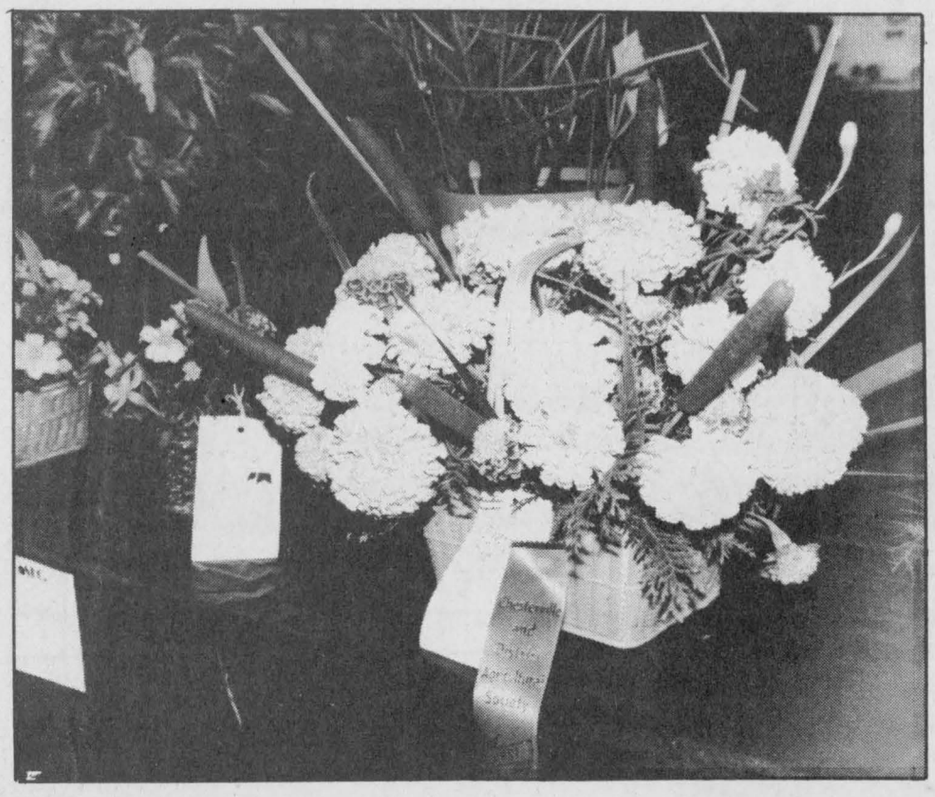



WINCHESTER PRESS

Wed., Sept. 1, 1993

Chesterville Fair draws 6,000 through turnstiles

by Elizabeth Moreau
Special to the Press

Ask some of the 24 Chesterville Fair directors if anything went wrong over the weekend and they'll tell you two stories that make them laugh:

One director was trampled (without injury) by a herd of sheep escaping through a broken gate, while another received an unexpected milk bath when the hose broke on the machine he was using to demonstrate some of the finer points of dairy production.

But ask them what went right, and their answers are seemingly endless. From the weather to the entertainment to the positive feedback that's still rolling in, the organizers of the 62nd Chesterville Fair had a lot to smile about when they met Monday to begin planning the 63rd edition.

Although organizers don't conduct an official count of people entering the gates over the three days, fair board president Martin Schoones estimated than between 5,500 and 6,000 visitors passed through the fairgrounds from Friday to Sunday.

''Great weather makes a fair,'' said Schoones, adding that a wider variety of activities this year helped attract more visitors.

''We had something for everyone this year, and I guess we advertised it that way too.''

Others pointed to the 20-ride midway, the largest ever for a Chesterville fair, and more involvement from other community groups as other ingredients in the fair's success.

"I think it was the best one we've had in a long time," said fair board secretary Mary Schoones.

Director Martin Sunderland said fair-goers found themselves busy all weekend — action in front of the grandstand and in the arena was constant.

"To be able to keep that going for three days at that pace, which is what we did this year, makes a dynamic fair," he said.

Added to the traditional exhibits, cattle shows, and agricultural demonstrations, organizers provided visitors with a steady flow of entertainment, from children's musician Eric Nagler to a Home Grown Cafe concert.

But Martin Schoones said while offering high-quality entertainment was a priority for organizers, they didn't lose sight of the purpose of a rural fair.

"A fair tries to bring in a nice big drawing card (like Eric Nagler) and that does bring people from a larger area, but I still think the focus is the agriculture," Schoones said.

The fair expanded its educational displays in an effort to highlight agriculture. Director Tony Glen said area breeders brought beef cattle, goats, pigs, sheep, and other livestock to the fair to try to educate fair-goers about the industry.

"There are more and more people who don't have an agricultural background," Glen said.

And with country fairs drawing visitors from towns and cities, Schoones said it's more important than ever to ensure the event has a strong agricultural component.

"It's the townsfolk and cityfolk we want to educate with these educational displays," he said.

Sunderland said the board's advertising campaign helped draw visitors from far beyond Dundas County. About 17,000 flyers were distributed to towns and villages in the area.

Although a casino night held Thursday as part of the opening ceremonies attracted fewer than expected, fair organizers still hope to make the evening an annual event.





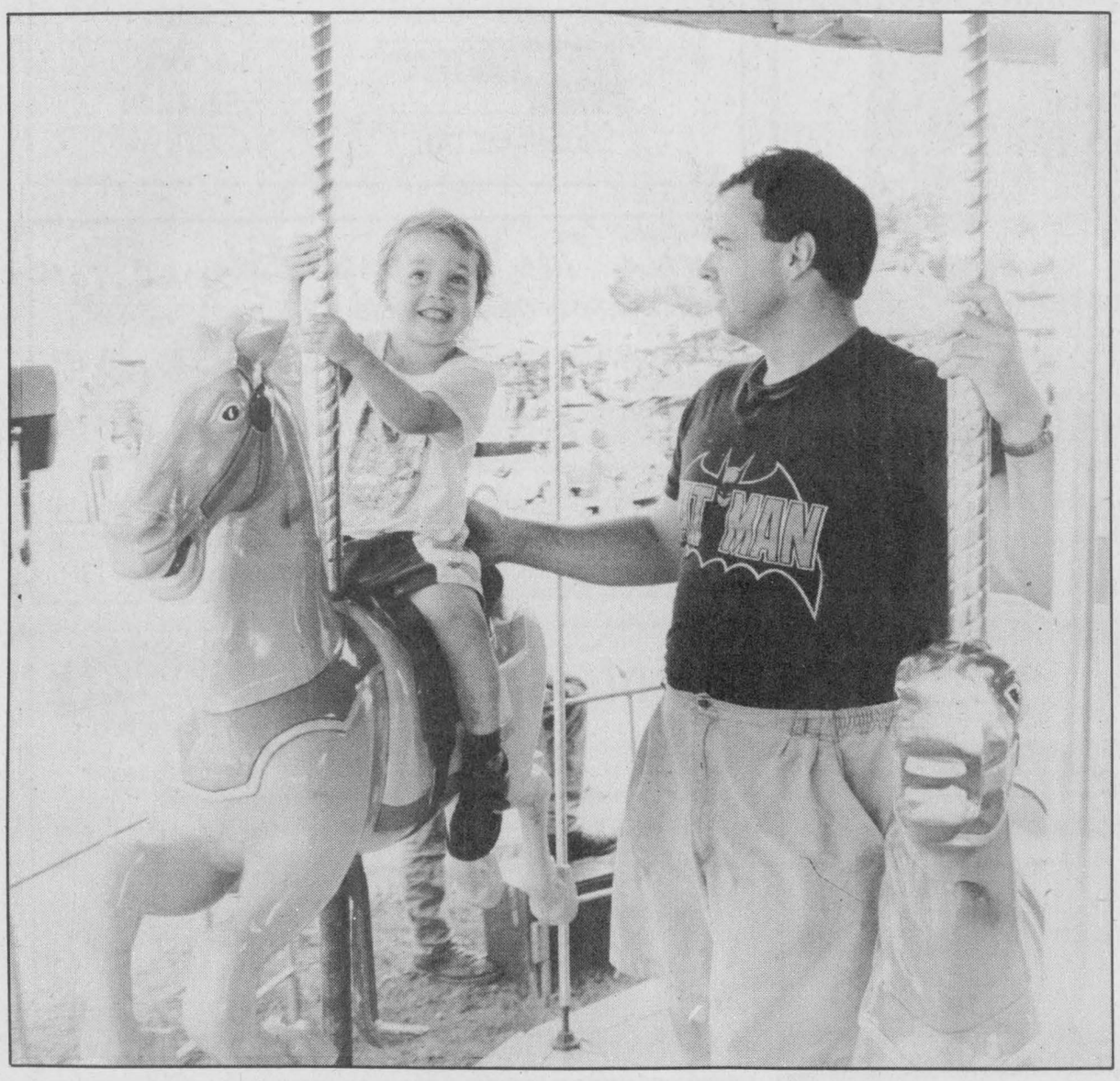

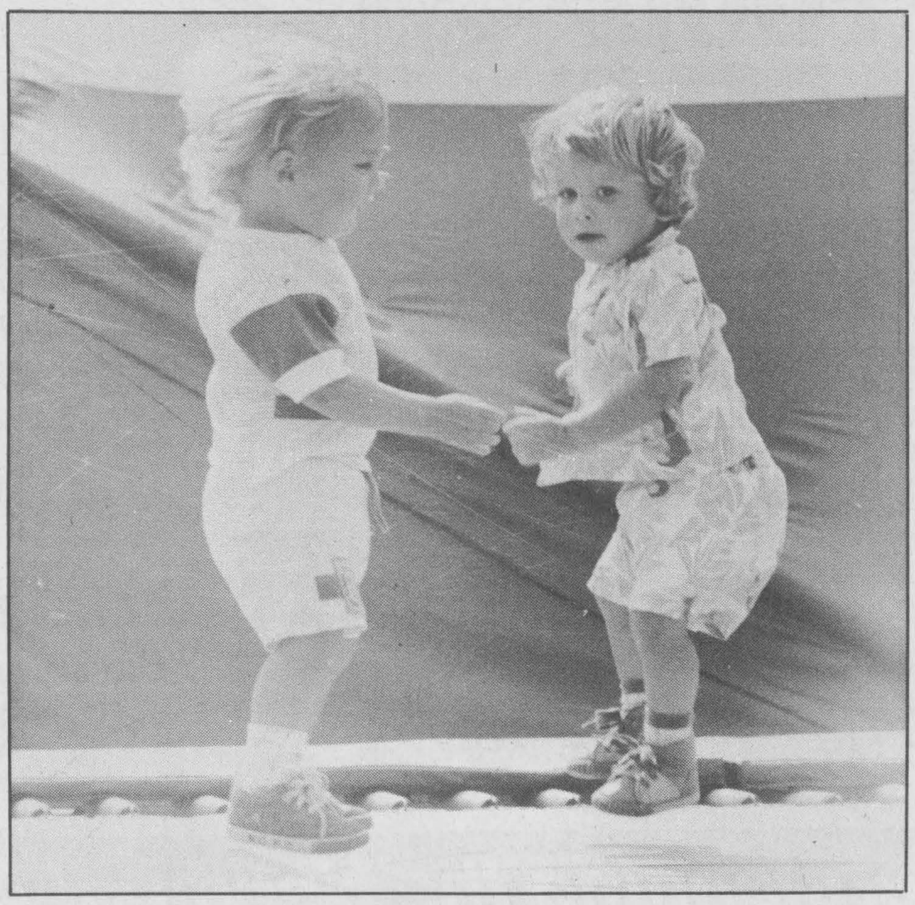

More than 5,500 people streamed through the gates of the 62nd Chesterville Fair during the weekend. Clockwise from top left: prize winning flowers from the show; a ferris wheel ride gives these girls a bird's eye view of the fair; Alex Fetterly grabs a gorilla; Cody and Kip Canyon, 21-month-old twins try out the trampoline; Ryan Johnson enjoys his merry-go-round ride with help from his father Steve; and Gordon Moore presses cider with help from Jason Vingerhoeds and Nigel Helmer. *Press Photos — Valiquet*

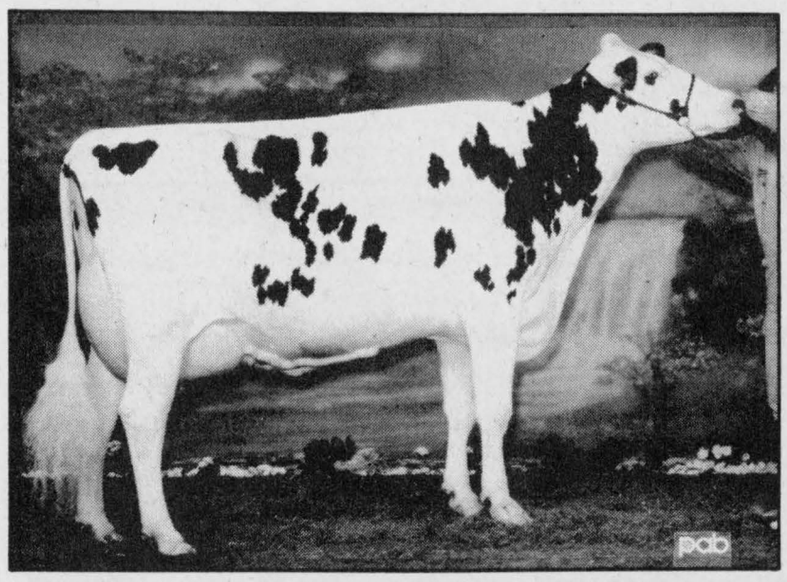

Vogeldale Counselor Neta, owned by Sunnylodge Farms was grand champion of this year's Dundas County Holstein Show.

Sunnylodge takes Holstein banners

Dianne Fetterly
Agricultural editor

CHESTERVILLE — Carl Smith's Sunnylodge Farms captured top honors in this year's Dundas County Holstein Show held last Friday evening during Chesterville Fair.

Sunnylodge was named both premier breeder and premier exhibitor of the show as well as exhibiting grand and reserve champion females. Sunnylodge also placed first in the breeder's herd category.

Four-year-old Vogeldale Counselor Neta was chosen grand champion female, while mature cow, Sunnylodge Arrow Maxine was named reserve champion. Neta also placed second in the best udder class, while Maxine was highest production cow winning her class and third in the best udder class.

Charles Farlinger's Seawayview Holsteins of Morrisburg was runner-up premier breeder, and placed second in the breeder's herd. As well, four-year-old Seawayview Tickles placed first in the best udder class and received honorable mention for grand champion.

Allison Fawcett of Winchester placed third in breeder's herd category. He also received runner-up premier exhibitor honors.

Peter and Keith Guy of Winchester showed the junior champion — Guyview Lincoln Lilac, while Richard Helmer's Helmcrest Broker Janet was named reserve junior champion. Neil Kittle of Winchester received honorable mention for his entry Twinventure Cognac.

According to George Ennis of the cattle committee, not only was participation very good, but more than 200 turned out to watch the show.

Eighty-nine head of Holsteins were shown by 23 exhibitors. Show judge was James Walker of Guelph.

The top three placings in individual classes were as follows:

Novice: Straderhill Prelude Lady Luck, Amber DeVries; Milnedale Lincoln Mitz, Lindsey Milne; Ricrodreg Starmark Gale, Joanna Gilmer.

Intermediate calf: Helmcrest Broker Janet, Richard Helmer; Twinventure Cognac, Neil G. Kittle; Adamdale Pre Mae, Adamdale Holsteins.

Senior calf: Chestcreek Broker Freda, Chestcreek Farms; Jay-Dee Conquest Susan, J. Dwight Dawley; Carall Prelude Vera, Terrdale Holsteins.

Junior yearling: Terrdale Starmaker Brandy, Terrdale Holsteins; Lolan Lincoln Farlie, Lolan Holsteins; Chestcreek Broker Rita, Chestcreek Farms.

Senior yearling: Guyview Lincoln Lilac, Peter and Keith Guy; Milnehill Broker Kola, Milnehill Holsteins; Sunnylodge Broker Mae, Sunnylodge Farms.

Two-year-old: Sunnylodge Lindy Dot, Sunnylodge Farms; Seawayview Jethro Flora, Seawayview Holsteins; Alnor S.B. Canole, Smirlholm Farms.

Three-year-old: Madawaska Ida, Allison Fawcett; Seawayview CC Ann, Seawayview Holsteins; Almerson Ted Charlotte, Tophat Holsteins.

Four-year-old: Vogeldale Counselor Neta, Sunnylodge Farms; Seawayview Tickles, Seawayview Holsteins; Sunnylodge Astro Magnet, Sunnylodge Farms.

Five-year-old: Harwil Keno Teressa, Seawayview Holsteins; Sunnylodge Elev Farah, Sunnylodge Farms; Glenrick Rocky Hope Cloee, J. Dwight Dawley.

Mature Cow: Sunnylodge Arrow Maxine, Sunnylodge Farms; Jamesvue Joyce Mattador, Allison Fawcett; Rainbow Valley TT Chandra, Allison Fawcett.

Highest production cow winning her class: Sunnylodge Arrow Maxine, (227-264-243), composite 245.

Second highest production cow winning her class: Harwill Keno Teressa, (190-199-170), composite 186.

Chesterville Fair hosts competitive junior show

CHESTERVILLE — Competition was stiff in the Dundas County Junior Fair held Sunday during the Chesterville Fair.

Competitors arrived from a number of neighboring counties making for an exciting show. The dairy show was judged by Don Johnston of Williamstown, and Jim Peaker of Kemptville placed the beef entries.

Champion dairy heifer was Carall Prelude Vera, shown by Tammy Henderson. Darlene vanWylick's entry of Glennaughton Mavis was reserve champion dairy heifer. The pair also took the grand champion and reserve champion Holstein heifer spots, respectively.

The champion colored heifer, North River Juno Rachel was shown by Carole Berry. Jeff Merkley had reserve champion colored heifer with Toughey Acres Queen Anne.

John McQuat was named the show's champion showman, while Diane Powell was reserve champion showman.

BEEF SHOW

In the beef show, Jon Wilson showed champion beef heifer, while Marc Dion showed reserve champion heifer.

Jodee Bolton showed the first place steer and Laurie Ann Crawford entered the second placing steer.

Laurie Ann Crawford was named champion beef showman, while Jodee Bolton was reserve champion beef showman.

Farm update

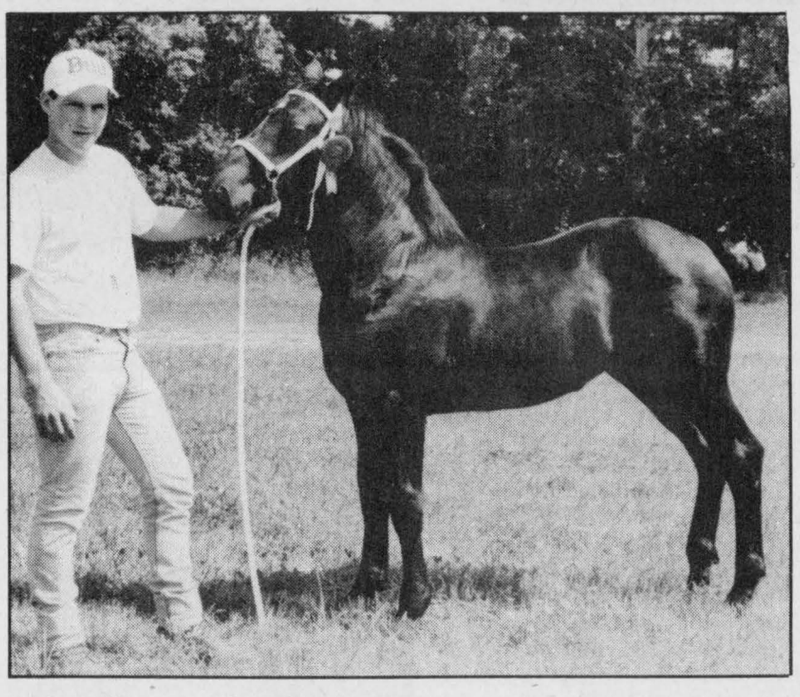

Champion foal

Percheron filly, Sara, owned by Paul Bourbonnais of Metcalfe was named champion foal in the Heavy Horse Show held in conjunction with the Chesterville Fair last Saturday. Pictured with Sara is Greg Bourbonnais. Press Photo — Valiquet

CANADA update

Dundas judges score haylage class

by Lori Byvelds

BRINSTON — The final meeting of the Dundas Judging Club was held on Aug. 17 at the farm of Jerry and Peter Byvelds in Brinston.

We started the meeting with our guest Cliff Metcalfe showing us how to judge a field of standing hay. We talked about scoring the hay and different aspects of judging it.

We then judged a tough class of haylage and Cliff gave the official placing. Then we judged a class of hay and Eric VanDenbroek gave the official placing. In the house we took our club quiz and began the business part of the meeting. After the business was dealt with the meeting was adjourned at approximately 9:10pm.

A special thanks to our leaders Phyllis MacMaster and Mary Fisher. Also thanks to our guest Cliff Metcalfe.

Agri-business directory

Russtaal Drainage
Harold Staal
613-445-3360
P.O. Box 654, Russell, Ont., K4R 1E3
FREE ESTIMATES
Serving Eastern Ontario

Plante Farm Equipment Ltd.
ALFA-LAVAL AGRI
• Val Metal • Houle barn equipment • Mueller bulk coolers • Universal dairy equipment
Brinston 652-2009

LORNE E. ACRES EQUIPMENT INC.
Superior Silos & Liquid Storage
High Moisture Oxygen Controlled Bottom Unloading Sealed Silos
Winchester 774-2672
Box 482, Winchester, Ontario, K0C 2K0
Res.: (Lorne Acres) 774-3129
Patz MATERIAL HANDLING & FEEDING SYSTEM
SMALE LIVESTOCK HANDLING EQUIPMENT

MASSEY-FERGUSON Where farmers' ideas take root.
TIBBEN EQUIPMENT LIMITED
For all your equipment needs contact George
BRINSTON 652-4881

EASTERN CROP DOCTOR REG'D
Agricultural Consulting Services
(Soil Sampling, Fertilizer and Pesticide Recommendations)
Dean Williams
Cliff Metcalfe
774-5695
P.O. Box 933
Winchester, Ont. K0C 2K0

KIEFER BUILT TRAILERS
• Horse and Livestock Trailers
• Steel and Aluminum
• Ball and Fifth Wheel
McIntosh EQUIPMENT LIMITED
3436 RIDEAU ROAD
5 Miles South of Ottawa, Just East of Hwy. #31
822-2252 1-800-361-2677

QUINTAN PRODUCTS INC.
Winchester 774-3320
BEST PRICES:
Agricultural lime
Steel and plastic culverts
Septic tanks and sewer pipe
Plastic tubing and fittings
Plasboard (recycled building material)
CONTRACTING:
Excavation
Tile drainage
Henry Zandbergen
Ron Zandbergen
Albert Zandbergen

DUNDAS AGRI-SYSTEMS
INC.
Authorized Dealer for
BOUMATIC
AGRI-METAL
24-hr. service
652-4844
Bart Geleynse

H.D. Tile Drainage Ltd.
SPECIALIZING IN FARM DRAINAGE
- Bulldozer and backhoe available
- Land clearing with root rake
- Manure storage excavation
- Erosion control projects
HENRY DOORNWAARD RR1, Winchester 774-3751

Rentals available DAILY OR WEEKLY
- Rear tine tiller
- 3" water pump
- 1-1/2" water pump
- Vibrator packer (for trenches)
- 2200W generator
- Trimmer
- Cut-off saw
- Shredder
- Vibra plate (compactor)
- Push mower
- 16" saw
- 36" cement troweller
- Aerator
- Dethatcher
- Hedge trimmer, 30"
- Posthole auger

Tom's AIR COOLED ENGINES LTD.
SALES, SERVICE & PARTS
Hwy. 31, Vernon
821-1060

TRUCKLOAD PET FOOD SALE

PET HEADQUARTERS Solid Value... Sound Advice
September 1-4, 1993

Pro-Pet Maintenance
40 lbs. $23.97
Reg. 26.99 540-282

martin Regal Dog Food
18 kg $8.97
Reg. 10.49 540-359

TENNIER Cat Litter
18 kg $6.97
Reg. 8.39 539-409

BIG RED Big Red Nuggets
20 kg $15.97
Reg. 18.99 539-908

LIL RED Lil Red Original
40 lb. $18.97
Reg. 21.99 539-879

PET APPROVED
FREE SAMPLE

PRO-PET Pro-Pet Maintenance 4 lb. Sample Bag
Bring in this completed coupon to receive your FREE sample bag.
Name
Address
Postal Code No. of Pets Type
Currently feeding: Store:

"Understanding the Needs of Animals"

GOLDEN TRIANGLE CO-OPERATIVE INC.
Brinston 652-4828
Carp 839-2868
Finch 984-2450
Kemptville 258-3401
Chesterville 448-2377
North Gower 489-3391

4-H teams go for the gold

Garnet Quail
News Correspondent

KEMPTVILLE— 4-H Club members from coast to coast have taken to heart their common sense motto 'Learn To Do By Doing'. And last Tues., Aug. 24, they were doing a bit of both— learning and doing.

The lecture theatre of Parrish Hall, at the Kemptville agricultural college, was the scene as the final round of the 1993 Eastern Ontario Regional 4-H 'Go for the Gold' competition went into the history books.

'Go for the Gold' had its beginnings in the early 1980s under the name of 'Reach For The Top'. It is conducted under the primary sponsorship of the Ontario 4-H Council and the Ontario Ministry of Agriculture and Food (OMAF). Since the original name for the competition conflicted with the CBC high school quiz program, the 'Go for the Gold' moniker was adopted in 1989.

The game, and the competition surrounding it, is designed with a set of objectives in place to encourage young agricultural minds to develop more complete knowledge of their own and other clubs' topics.

It provides and encourages an educational program, an inter club camaraderie, new friendships and an opportunity to build on each other's strengths and enthusiasm.

This latest round pitted teams from six counties in the Eastern Ontario Regionals. Competitors came from Carleton, Dundas, Frontenac, Lanark, Leeds and Renfrew Counties. When the two rounds of preliminary competition ended, the two teams with the highest cumulative totals went on to the final round.

This year's finalists were Lanark and Leeds counties with total points of 400 and 315, respectively.

With Lynn Clelland posing the questions and two eager teams ready to answer them, the half hour long game flew by. When the final question had been answered and the tabulations completed, Lanark emerged victorious with a score of 180 compared to 130 for the Leeds foursome.

Jim Arbuckle of the Central Canada Exhibition Association was on hand to present the perpetual trophy to the championship team from Lanark. That trophy is named for Walter Hurdman and family. Christine Acres, representing the Dwayne Acres family, presented their trophy to the reserve team from Leeds.

Winchester's Ault Foods provided funds for the purchase of 'keeper' plaques for all members of the top two teams and ribbons for all participants. Presentation of these mementoes was handled by Margaret Godkin.



Customer appreciation day

More than 150 people enjoyed a barbeque and open house at MacDonald Feed Mill in Inkerman last Wednesday. Bill MacDonald says he was pleased with the turnout for a first-time effort and hopes to make it an annual event. Besides local farmers, the event also hosted a busload of American customers and prospective customers. Door prizes included: a bag of calf starter to Norm Pyper, Eric St. Amour, John Murray, Joe Teriele; bag of mineral to Donald Cook and Ann Velthius; and $50 certificates to Dale Boyd, Carl Bryan, Ron Ralph and Barry Dobbie. Pictured: MacDonald serves lunch to Johanne Wheeler of Berwick.

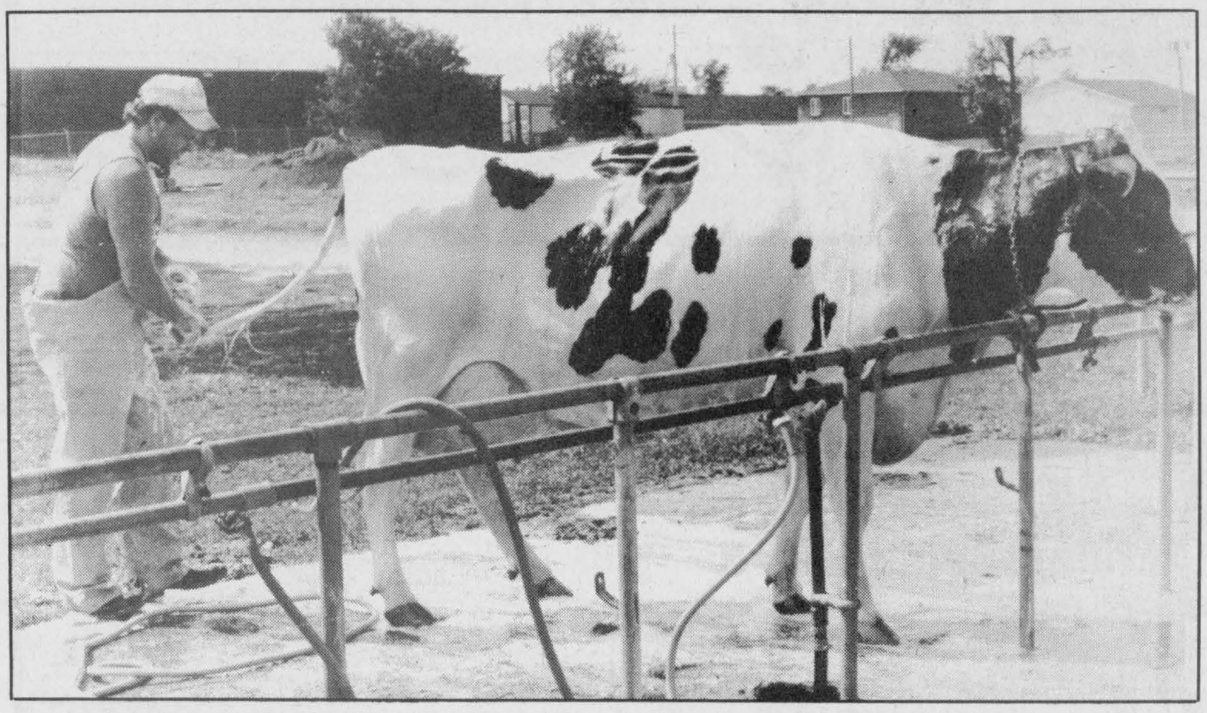

Spic and span

A competitor in last Friday's Dundas County Holstein Show gets a cow in tip-top shape for the competition. The annual Holstein Show, which was held in conjunction with the Chesterville Fair, attracted 23 exhibitors from around the county. Eighty-nine cattle were shown.

Farmers compare no-till crops

WILLIAMSBURG — A Field Crops Day held at the Beat Schraner farm west of Williamsburg last Wednesday, gave local farmers a look at a number of crops grown with both no-till and conventional tillage methods.

Schraner recently began a no-till program, and earlier this year planted a stand of alfalfa into corn stubble. He also planted no-till soybeans into corn stalks and beans and no-till corn into corn stalks and beans. Conventional tillage of alfalfa, beans and corn was also demonstrated.

According to Dundas County ag rep Phyllis MacMaster, who toured the site with a group from the Prescott/Russell Soil and Crop Association, the no-till crops looked quite good. The alfalfa stand into corn stubble took very well and the second cut looks excellent. As well, the corn stubble is hardly noticeable, she said.

Other methods used at Schraner's plot included the use of foliar feeding, as well as the use of calcitic lime.

All crops were fertilized with Growers Liquid fertilizer.

THE "JOLLEEE" Philosopher

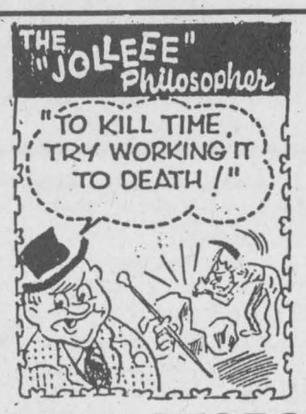

D&J MOTORS
Doug Angus, Proprietor
Serving Winchester for 40 years
Winchester 774-2703
GENERAL REPAIRS
Free pickup and delivery in town
Open Saturday until noon
• Foreign & domestic • Air conditioning
• Fuel injection and computer service
• Oil guard
• Safety inspections
"Home of Doug and Jim's Used Cars"

QUINTAN PRODUCTS INC.
P.O. Box 690
Winchester 774-3320

Attention Farmers
Call now for your
agricultural lime needs.
We sell, deliver and spread
agricultural lime.
LIME SPREADER RENTAL AVAILABLE
"Don't put it off - put it on!"
Call for more information:
Tel. 774-3320
Fax 774-5854



NEW STORE NOW OPEN FOR BUSINESS
• Starter and alternator repairs
• Hydraulic hose and fittings
• Batteries
• Filters for tractors & highway tractors, etc.
• Replacement seats for tractors
• Touch-up paints and aerosols
• Welded sprockets and pulleys
• Belts, sizes A & B, for industrial, tractors, cars, trucks, equipment
For Parts and Service, see Steve
We Buy, Sell & Trade Daily
GIL BEAUDRY
BOX 550, WINCHESTER
613-774-3661 / 3662 / 3179 / 3606 / 2557

Agrico : Crop production services
Fertilizers, Lime & Tubrex
Crop Production Chemicals
Terragator and Spra-Coupe Custom Application



New for '93

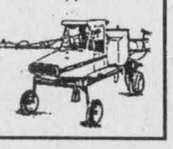

WINCHESTER 774-2209

Advertising pays

All-new Dodge Ram pickup has arrived
OUTRAGEOUS!

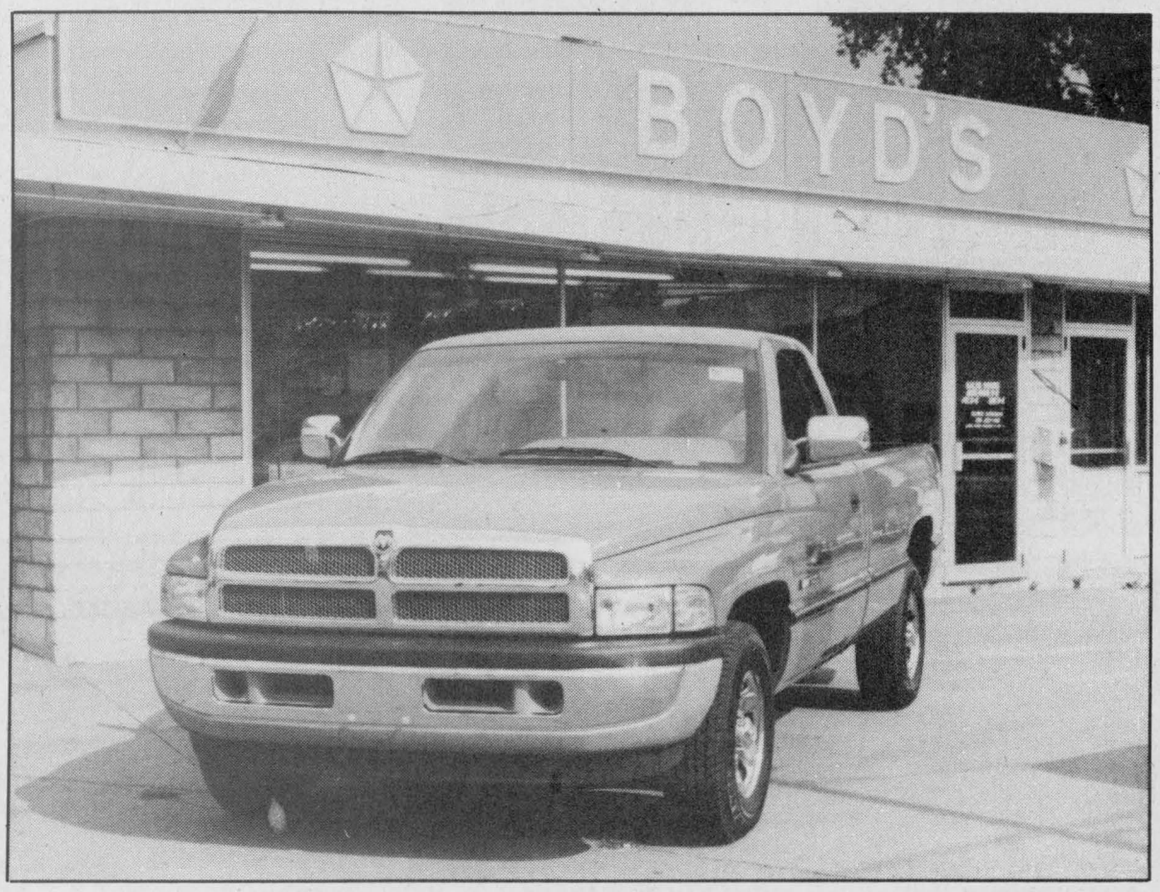

And we have it
Its radical styling has changed the future of pickups.
Our professional sales team invites you in to see what all the excitement is about.

At BOYD'S



We've got you covered

BOYD CHRYSLER
567 St. Lawrence St., Winchester 774-2520
Ottawa Direct 236-6505
WE JUST WANT TO BE THE best
Plymouth Dodge Trucks CHRYSLER
"Serving you since 1936"



135th RUSSELL FAIR
Friday, Saturday, Sunday
September 10, 11, 12



Thursday, Sept. 9
7pm-10pm - Super Youth Dance, for ages 10-18 years, music by *Gord Sheldrick*. Admission $2

Friday, Sept. 10
Judging of Exhibits
10am-3pm - Education Fair for Schools
12 noon - Ayrshire Show
12 noon - Jersey Show
9pm - Rock Dance, music by *Jim Cochrane and The Deal*. Admission $6 at door, age of majority

Saturday, Sept. 11
9am- Western Horse Show
9:30am-7pm - Exhibit Halls/Craft and Merchant Market open
11am - *RAPA Youth Drama
12 noon - Holstein Show
12:30pm - 4-H Calf Club Achievement Day
1pm - Eastern Bird Breeders Display
1pm - *RAPA Youth Drama
1:30pm - Pet Show
2pm - *Greely Grasshoppers
2pm-6pm - The Fabulous Edsels on CKBY Travelling Road Show
2:30pm - *Circus Delights - sponsored by Harten Bus Lines & Harten Milk Transport
2:30pm - Junior Pedal Pull
3pm - Farmer Olympics (weather permitting)
3:30pm - *Greely Grasshoppers
9:00pm - *Country Show & Dance featuring Ronnie Prophet with Glory Anne, Terry Carisse, Bruce Golden & Borderline. Admission $12 advance, $14 at the door.

Sunday, Sept. 12
9am-11am - Free Pancake Breakfast (with Sunday gate admission)
9:30am-6pm - Exhibit Halls/Craft and Merchant Market open; Eastern Bird Breeders Display
10am - *God's Message in Song, *Cliff and Betty Barkley*
10:30am - *Hugh Latimer
11am - Sheep Show
11am - *The Acres Family
12 noon - Farm Stock Tractor Pull; *Balloonda The Clown
12:30pm - *Step Dancing & Variety Show
1pm - *Hugh Latimer
1:30pm -*Step Dancing & Variety Show
2pm-6pm - The Rick and Val Show on CKBY Travelling Road Show
2pm - *Balloonda the Clown
2:30pm - *The Acres Family
3pm-6:30pm - Chicken BBQ (by Woodland Barbecue) at the refreshment area and in the arena
3:30pm - *River-View Cloggers
6pm - Quilt draw

~ENJOY THE FOLLOWING ATTRACTIONS THROUGHOUT THE FAIR~
TONY MARCH MIDWAY
CKBY TRAVELLING ROAD SHOW
RUSSELL LIONS CLUB BINGO
ANTIQUE EQUIPMENT SHOW
PETTING ZOO

ADMISSION
(Held at 1991 prices)
Adults $4, Children 7-12 yrs., $1;
Children under 7 FREE

INFORMATION
445-3110
445-3122

* ON ARENA ICE SURFACE

A fair to Remember!

Friday, Saturday and Sunday under the authority of Community Festival Permit

Area firefighters pledge to help give MD the boot

Garnet Quail
News Correspondent

OSGOODE— Labor Day is fast approaching and with it the annual Jerry Lewis Muscular Dystrophy Telethon.

Research into a cure for the deadly disease costs millions of dollars annually and Lewis knows he can count on the generosity of North Americans to provide much of those needed funds.

Since 1954, he has called upon the members of the firefighting fraternity in the United States and Canada to lend a helping hand and, traditionally, they have 'come through' for Jerry's Kids.

It is quite apparent that 1993 will not be any different.

Osgoode Township fire detachments from Metcalfe, Greely and Osgoode stations set up 'toll booths' in the three villages last Saturday morning to collect voluntary donations.

Firemens' boots, being as large as they are, prove ideal as receptacles for collecting money.

So ideal are they in fact that the total gathered in the 'warm-up' to the big weekend brought in the grand sum of $3,632.94 from Osgoode Township.

A similar collection by firefighters in Winchester gathered $2,247.15.

The great work of the firefighters ongoing dedication to a great cause doesn't go unnoticed.

At least not by nine-year-old Crystal Preston of Edwards. Preston is one of the many local individuals helped by the local funds which are funneled into the Muscular Dystrophy Association of Canada.

She will again be appearing on the Ottawa cut-ins to the telethon. Crystal suffers with Myatonic Muscular Dystrophy, one of the most common and perhaps most devastating of the dystrophies.

Her parents, Roger and Linda, are tireless workers for the cause to find a cure for their daughter's illness.

In a recent conversation with Roger he said, "Her MD seems to have gone into a sort of remission and doctors seem to think there has been a slight improvement in her condition.

"We can only wait and hope that they are right."

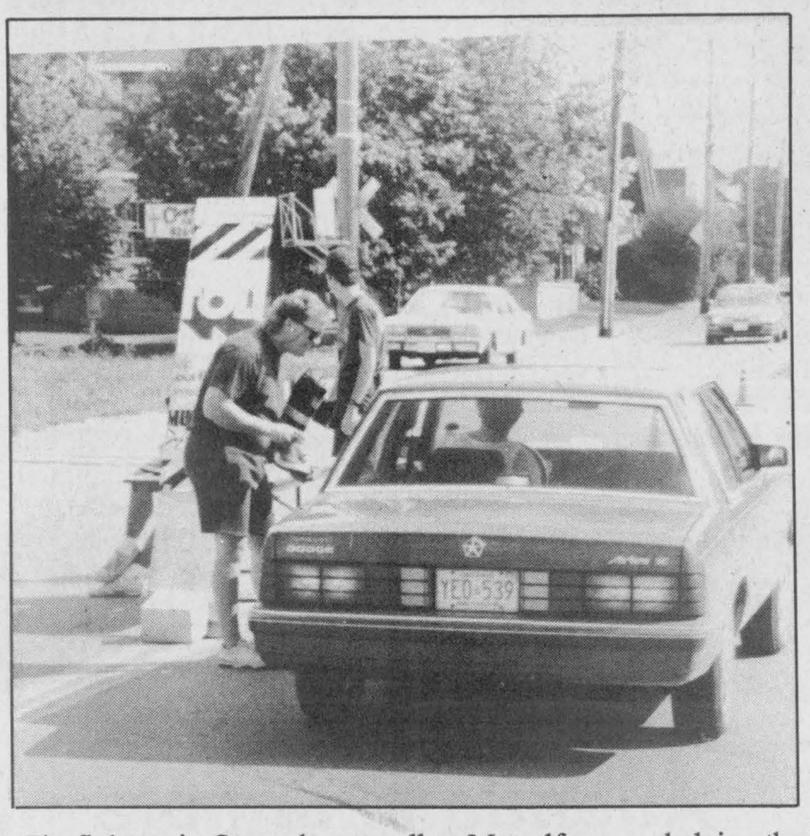

Firefighters in Osgoode, as well as Metcalfe, were helping the Muscular Dystrophy cause with their collections, were also helping area motorists to be safety conscious. They were stationed beside the train tracks in Osgoode Village so that cars would have to stop before crossing the tracks.

Press Photo — Quail

Cornwall hosts Comedy Crusade

CORNWALL — Tickets are on sale for Dave Broadfoot's Comedy Crusade, coming to Aultsville Theatre on Sun., Sept. 26, at 8pm.

Comedy legend Dave Broadfoot brings his popular cast with him — including that unforgettable mountie Sergeant Renfrew, hockey hero Bobby Clobber and the stetson-wearing member from Kicking Horse Pass — for two hours of rollicking, side-splitting Canadian humor.

From his days guesting on the Ed Sullivan Show through his years as a member of the Royal Canadian Air Farce to today's Crusade, Broadfoot has given thousands over 40 years of the best comedy available.

Tickets are $17.50 (GST incl.) and can be purchased at Ran-Gal Photofinishing, Brookdale Mall, 938-7779.

Loughcrest Gardens Ltd.
1/4 mile west of South Mountain
989-2184
OPEN DAILY YEAR-ROUND 9am-6pm
NOW OFFERING
Floral arrangements for
weddings, funerals, birthdays, get well, anniversary, etc.
THIS WEEK'S SPECIAL
Long Stem Roses
Including red - $9.95 dozen
Mixed cut flower bouquets - $3.98 each
"Growing with you..." (reg'd)

Ralston Purina · Funks G Hybrids · Ralston Counby Roads
Fred's Farm Supplies
(A Division of Fred Zandbergen Farms Inc.)
RR#2, Brinston (2 km west of Dixons Corners) 652-2069
1-800-361-3305
Winchester (Hwy. 31 at Spruit Rd.) 774-0409
"Serving all farming enterprises with quality feeds"

TRI-COUNTY
WINDOWS & DOORS
Highway 43 East, Winchester
774-3777
(Peter J. Filion)

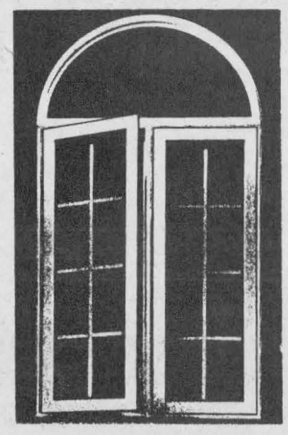

We supply and install:
• Windows
• Steel Entrance Doors
• Patio Doors
• Storm Doors
We also do
Sealed unit replacements
Alcan Building Products · Alcan Authorized Dealer
Come and see us at the Winchester Trade Show, September 9, 10, 11, 7pm-9:30pm, Winchester Arena



MOREWOOD KITCHENS
Manufactured on Premises
KITCHEN CABINETS
Traditional & European
Vanities • Wall Units
MOREWOOD
448-2739
Prop. Rejean Pomainville

A Reminder

Provincial government operations are closed

Friday, September 3

As part of its plan to control government spending, the provincial government will close most of its offices and operations for three Fridays this summer. These closures will save $36 million, and are being scheduled during summer to reduce inconvenience to the public.

Some regular services will remain open. These include: the courts, provincial parks and tourist attractions, GO Transit, liquor stores and land registry offices. As always, emergency services – forest fire protection, health and safety inspectors, police, environmental services, and public health laboratories are available.

Other services such as licences for lotteries, birth certificates, marriage licences and ministry head offices will be closed.

For more information, please call **1-800-361-2608** or consult the list below.

Here's what's open.

Tourism and Attractions
All provincial attractions such as museums, art galleries, Ontario Place, Science North, Ontario Science Centre
All provincial parks and commissions
All tourist information centres

Emergency Services
Environmental emergency and spills centre
Health and Safety services for emergencies
OPP operations
Fire Marshall and forest fire protection
Ambulances

Justice, Legal and Financial Services
All courts
All jails, correctional facilities, treatment centres and youth centres
Land registry offices
Ontario Securities Commission
Office of the Public Trustee

Some Tribunal Services
Hearings already scheduled at the following tribunals will proceed
Assessment Review Board, Criminal Injuries and Compensation Board, OHRC Boards of Inquiry, Ontario Municipal Board, Commercial Registration Appeal Tribunal, some court and tribunal hearings and mediation/conciliation meetings in the Ministry of Labour

Facilities
Psychiatric Hospitals
Residential facilities directly operated by Community and Social Services

Transportation
GO Transit
Ferry services
MTO-Info **1-800-268-4686**
Emergency highway patrols

Ontario

MARSDEN & MCLAUGHLIN FUNERAL HOMES LTD.
Dan & Jane McLaughlin and David & Dianne Lapier wish to invite you to come out and celebrate the opening of our New Funeral Home In Williamsburg.
Our Open House will be held on Saturday, September 4th from 1 to 5pm and Sunday, September 5th from 12 to 4.
We hope you can join us and we look forward to meeting with you.
205 CHURCH ST., WILLIAMSBURG, ONT. 535-2339

Housing starts down in Osgoode Township

Garnet Quail
News Correspondent

METCALFE— The nationwide building slowdown has trickled down to Osgoode Township. The municipality is experiencing a building bust with a marked drop in the number of residential housing starts in 1993.

With the prime building season drawing to a close and two-thirds of the calendar year over, municipal officials say it's unlikely the situation will recover by the end of the year.

Rolly Ray, the township chief building official, estimates housing starts are currently 70 per cent of last year's numbers.

Ray attributes the downturn to the continuing recession. According to Ray, "The fears connected to the ongoing climate of economic instability we find ourselves in, certainly does nothing to instill confidence.

"I would think that this continuing uncertainty has done more to slow building starts than anything else. Even recent material cost increases don't have as large an impact as does speculation as to what the future holds."

The homebuyers and contractors who are building tend increasingly to be shying away from the large, elaborate houses on estate lots— the type of housing which was quite popular in the past few years.

Ray says, "The people, and there are a lot fewer of them, who are building these larger, upscale homes, are not first-time home buyers. Often they aren't second or even third-time home buyers.

"These people are, almost without exception, very well established and probably building their fourth or fifth house. Mortgages, if required, tend to be quite small and, therefore, of little consequence."

"By contrast," Ray explains, "the newer subdivisions, and more and more of the established ones, tend to be based on smaller, more functional and appreciably more affordable housing."

Ray says downsized homes on downsized lots seem to be the predominant choice at the moment and the direction in which the industry is headed —for a while at least.

"I'm not sure," he states, "just how (Osgoode Township) numbers stack up against those of neighbouring municipalities. I would assume that this trend is at least area-wide if not country- wide."

He adds, "As far as I know, Osgoode has one of the lowest, if not the lowest development fee schedules in the area. Add to that the fact that there has been a recent stay in the collection of education development charges.

This move is, of course, not unique to Osgoode Township but it does represent about a $1,500 savings right now and there is no indication as to when or how it will be resolved."



Mint condition

Germain Baker of Morewood began restoring this 1938 Plymouth three years ago. Baker showed off all his hard work at the 2nd Cannamore Orchard Car Show Saturday. He is only the third owner of the vehicle. The car show offered trophies, door prizes, a petting farm and corn maze as well as a model car and truck display.
Press Photo — Valiquet



Car power

The 2nd Cannamore Orchard Car Show attracted many car buffs to the area Saturday. More than 30 vehicles took part in the show which included street rods, custom vehicles, antique cars, trucks and even a model car display. A reproduction of a 1965 Austin Healey belonging to Ron Rail of Russell caught this car lover's eye.
Press Photo — Valiquet

Bicycle helmets mandatory in '95

TORONTO — Ontario Transportation Minister Gilles Pouliot said recently the government will continue to promote bicycle helmet use and safe cycling to prepare Ontario cyclists for the mandatory use of helmets in two years.

"Increased awareness and education, along with legislation, has the most potential for improving cycling safety," said Pouliot.

Pouliot's comments follow the final reading of Bill 124, a private member's bill introduced by London North MPP Dianne Cunningham, which makes the wearing of bicycle helmets mandatory on Oct. 1, 1995.

The two years prior to the implementation of Bill 124 will give the government more time to promote the use of bicycle helmets. It will work in partnership with safety and community groups, police, cyclists and helmet manufacturers to encourage safer cycling and increase the number of cyclists voluntarily wearing helmets.

"We know that head injuries are responsible for 75 per cent of all cycling fatalities and that helmets can reduce the risk of head injury by 85 per cent," said Pouliot. "Education will inform people that wearing bicycle helmets is common sense. We can already see awareness growing among Ontario cyclists."

There are more than two million cyclists in Ontario, many of whom are children. The government's public education program is broad-based and community-oriented, and is targeting cyclists of all ages.

As part of our commitment to cycling as an integral means of transportation, we are providing $3.5 million annually to support measures such as bike paths and lanes for Ontario cyclists," said Pouliot.

TENT RENTAL
(free standing canopy)



Sizes available:
20'x20'; 20'x30'; 20'x40'
Rent by the day or week
Please call 535-2930



HAPPY FACE NURSERY SCHOOL
Winchester and District
Post Office Box 448
Chesterville, Ontario
K0C 1H0
(613) 448-2012

REGISTRATION OPEN HOUSE

Thursday, Sept. 2
1pm-2:30pm
Friday, Sept. 3
10am-11:30am
Come in and see the facilities
CHESTERVILLE PARK PAVILION
Everyone Welcome
Pre-School Program (3-5 Years Old)
AM Session - 9am-11:30am
PM Session - 1-3:30pm
(Choice of 1, 2 or 3 days/week, Tues., Wed., Thurs.)
Toddler Program (18 Months-3 Years Old)
AM Session - 9-11am
(1 or 2 days/week, Mon., Fri.)
For more information, call Kay Casselman 448-2476 or Wendy Turney 774-0113

Summer Blow-Out DANCE
End of summer bash... you've earned it!
Saturday, September 4
Chesterville Arena
9pm-1am
FEATURING
'Once Again'
sponsored by
North Stormont Jr. 'C'
Hockey Club
Age of majority required



para·med
HEALTH SERVICES
Winchester 774-5544
1-800-461-9916



We are pleased to offer a
FREE Blood Pressure Clinic
and Information Booth
at the Winchester Trade Fair
September 9, 10, 11
at Winchester Community Centre

Biba
Means...



COROEBUS
Swifter Higher Stronger



COROEBUS
T-Shirts Sweat
Ball Shirts Shirts

218 King St. W.
925-4757
Prescott

Shopping Centre
543-2556
Morrisburg

VISA MasterCard
Biba
CB-RM-CC-CP-9-1c

Mountain farmer chats with Canada's songbird

Liz Edwards
Press Staff Reporter

MOUNTAIN — The calls of some songbirds are harder to identify than others.

At least Ed Rose, a farmer in Mountain, had a bit of trouble with the task. But brushing up on ornithology wouldn't have helped him figure out he was talking to Anne Murray. The singer, often billed as Canada's songbird, had to tell him who she was.

Rose got to chat with the singer Aug. 4 courtesy of his daughter Suzanne Irwin of Lucknow, Ont. who met the Canadian singer while she was on her honeymoon with her husband Don.

And just by coincidence, she managed a few minutes with Murray for her father.

The couple was in Springhill, Nova Scotia when they decided to go to the Anne Murray Centre, a museum dedicated to Murray's accomplishments. They arrived just after the building closed but operators told them to come inside and meet the singer who happened to be there that day.

Knowing her father was an Anne fan, she got Murray to autograph a picture for her dad. After they saw the building, they left and Suzanne went to telephone Ed at home in Mountain to tell him who they'd met.

While she was on the phone, Murray and a friend stopped at a pizza shop nearby. Knowing it would be an even bigger thrill for her dad to actually talk to the singer, Suzanne asked her if she would speak to him on the phone. Murray agreed and even remembered his name from signing the picture.

Rose, having no idea who it was, talked to Murray for a few minutes before the singer identified herself.

"I thought maybe it was neighbor around here that she'd seen," he says. "I didn't (know) until she told me her name and as soon as she said it was Anne Murray I said oh my God it is."

Just to prove it wasn't a hoax, her daughter snapped a picture of Murray on the phone with Don standing nearby.

But the casual conversation Rose had managed with a complete stranger petered out a bit after he realized he was talking with a celebrity.

"I asked her how she was, she said fine...things like that," he says. "I was kind of dumbfounded by then."

Even tongue-tied, he still found it a thrill.

"He was quite pleased with the whole thing," says his wife Estella.



Songbird speaks

Anne Murray talks to Ed Rose of Mountain while his son-in-law Don Irwin stands nearby. Don and his wife Suzanne (Rose's daughter) met the singer on their honeymoon in Nova Scotia recently.

Courtesy photo

Learn more about feeding birds

MORRISBURG — Bird watching and bird feeding has become a popular hobby as more and more people become interested in nature.

But, like humans, birds have their preference when it comes to food and shelter.

The Upper Canada Migratory Bird Sanctuary will be conducting an educational program, entitled "Feeding Birds in Winter", on Wed., Sept. 1. The program will begin at 6:30pm with a video presentation and talk by members of the sanctuary's staff at the Visitor Interpretive Centre.

Visitors will learn about different winter birds, such as blue jays, cardinals and finches, what foods are appropriate for each bird and what types of feeders each is more comfortable with.

There will also be a discussion on the potential problems associated with feeding winter birds, as well as solutions to these problems. The program may change if a guest speaker is located.

The evening will wrap up with a bonfire and marshmallow roast with a demonstration on how to construct a bird feeder (supplies will be provided).

The sanctuary's regular fall feeding program will run from Sept. 15 until Oct. 29.



Happy 80th Birthday Great-Nana
August 30, 1993
Love, your boy Cassidy
XOXOXOXO



75 years young
Roy Holmes
celebrated his 75th birthday on Sunday, August 22, 1993 at his home on Holmes Road. Family members were on hand with a feast fit for a king and the day was enjoyed by all.
Love and many more, Ina, George, Deanna, Pat, Ginny, Debbie, Carman, Bruce, Marsha, the in-laws and out-laws, grandchildren and great-grandchildren

Russell art exhibition plans made

RUSSELL — The first weekend in October, you are invited to enjoy some fine art and country hospitality at the annual 'Autumn in the Country Art Exhibition' in Russell.

Since 1987, the work of the Russell Artists Co- Operative has been exhibited amidst the fall colors in this picturesque village situated one half hour southeast of Ottawa.

Autumn in the Country 1993 will feature a wide spectrum of media, including oils, acrylics, prints, watercolors, sculpture, woodcarving, photography, pottery, weaving, stained glass, and quilting.

The works will be exhibited at the Russell Public School on Mill St. A Tea Room and Boutique will be open on the premises.

Guest artists will be Montreal's Roberto Morselli with his textural impressions, and Russell's own Mike Lapp.

Special events include Historic House Tours, Saturday afternoon; Saturday Night at the Palace with performances by the Russell Association of the Performing Arts; a walk-through Fashion Show both Saturday and Sunday afternoons; and a display of ballroom dancing by the Let's Dance Studio on Sunday afternoon.

The Autumn Colors Craft Sale runs concurrently

For information contact Liz Spencer at 445-5353 or Vick VanderLinden at 831-2137.

And there was light.

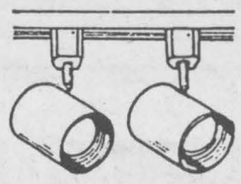

Hundreds of styles of domestic and imported lamps, shades, fixtures and chandeliers.
We're the nobody who undersells everybody!
SATISFACTION GUARANTEED
Lowest Prices — Highest Quality
Our customers are our best advertisement and our business reflects it!
OVER 3,000 LIGHTING DISPLAYS!

House of Lighting presents **The Light Touch**
300 Moulinette or Exit 778 off 401 Long Sault 534-2912 8 miles west of Cornwall
Mon., Tues., Wed., 9am-6pm; Thurs., Fri., 9am-9pm; Sat., 9am-6pm; Closed Sun.

WE MAKE FASHION FUN!
Modeling Classes — Charm & Etiquette — Self Image Improvement
For Boys & Girls 4-20 And Adults

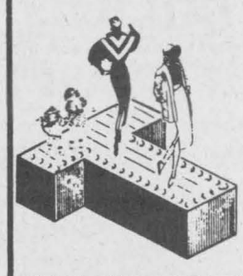

Member of INTERNATIONAL Modeling & Talent ASSOCIATION
Professionalism and high standard made our school come home with School of the Year for Educational Excellence at the International Modeling & Talent Convention in New York, plus 38 awards.
Learn basic stage and mannequin techniques, model in a variety of fashion shows and learn fashion co-ordination, skin care, make up, public speaking and everyday etiquette.
POISE & SELF CONFIDENCE THAT LAST A LIFETIME.
Enroll Now!
ANGIE'S Models & Images
932-1451 CORNWALL
Orientation Nights for Parents & Registered Students
Sept. 7th 6 p.m. and Sept. 8th 6 p.m. 208 Pitt Street
Limited Registration! Be a part of the IMTA Convention in Hollywood '94 & New York '94.

WATER TREATMENT PUMPS & TANKS



K-Life Salt Substitute for Water Softeners
SURE WATER
613-774-2805
John Verhoeven
RR#1, Winchester, Ont.

PAT'S CERAMICS
A new season is beginning with a lot of new items and colors
CALL NOW TO REGISTER
Classes begin
Mon., Sept. 13
Tues., Sept. 14
Thurs., Sept. 16
Evenings, 7-9pm



Special rates for seniors
Call Pat Reaney **989-5313**

Bolf Dance Company
Come dance with us

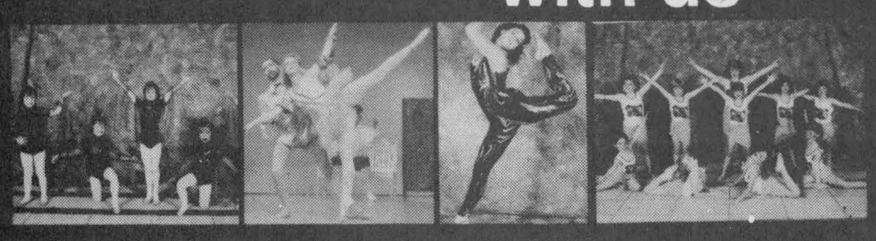

BOLF DANCE COMPANY
invites you to our ninth exciting season of dance
in Metcalfe
★ ADULT & TEEN — Video Jazz, Stage Composition Ballet, Drama
★ CHILDREN — Jazz, Ballet, Floor Gymnastics, Folk Dance
★ PRE-SCHOOL — Creative Ballet, Mime, Folk Dance, Improvisation
Recommended for athletes, skaters and teachers for expression and technique.
★ FAMILY RATES ★ STAGE EXPERIENCE
★ FREE RECITAL COSTUME ★ OPEN HOUSE DAY
$50 SAVING OVER OTTAWA CURRENT RATES
FEE $290 (No G.S.T.)
Registration:
Holy Trinity Anglican Church Hall, Metcalfe
Registration: Tuesday, Aug. 31 & Tuesday, Sept. 7
5pm-7pm
(Special Tuesday Combination dance classes)
To reserve space please call Miss Rosemary at 235-2813
Ingrid Bolf, Director
Member I.S.T.D., C.D.T.A., B.D.T.A.
613-235-2813
Miss Kerri
Teacher

SD&G NEWS UPDATE '93
ACTUALITÉS '93 DANS SD&G
ÉCOLE T.R. LÉGER SCHOOL
ALTERNATIVE STUDIES
ÉTUDES ALTERNATIVES
119 Fourth Street East
Cornwall, Ont., K6H 6S5
T.R. LEGER SCHOOL
WINCHESTER CAMPUS
The Alternative School is Offering Access to Education for all adults
Earn credits towards completion of an Ontario Secondary School Diploma - Choose from Credit Course Programs in:
BUSINESS SKILLS
Secondary School credit courses are offered in:
Keyboarding • Integrated Office Systems • Business English
BUSINESS OFFICE TECHNOLOGY COURSE
Introductory and Advanced Levels
Sept. 20 to Dec. 2, 1993
This day program includes computer skills in Keyboarding, Lotus 1-2-3, Word Perfect 5.1 dBase IV, and DOS. Study your choice of a second academic credit. Possible co-op placements arranged with the Advanced Level.
ACADEMIC PROGRAM
Secondary school credit courses are offered in:
Subject areas of English, Math, History, Geography, Family Studies, Science, French, and Society-Challenge and Change
The above programs are offered 1) full-time 2) part-time 3) home study
GROUP INSTRUCTION IN
Personal Life Management - Parenting, Nutrition, Aging, Law, Resource Management, Well-Being, or Entrepreneurship
Choose from Non-Credit Course Programs in:
Adult Basic Education
Learn or improve your reading, writing, and math skills.
English as a Second Language (if numbers warrant)
A program designed to teach English reading, writing, and conversation skills to persons who want to learn English as a second language.
Vocational Literacy/Numeracy
A literacy-numeracy program for developmentally challenged adults.
Conversational French (if numbers warrant)
An introductory course in conversation, reading, and writing of the French language. $65. No GST. Course begins mid-September. Second level follows.
Introductory Sign Language.
One night a week for 10 weeks. $60, no GST. Tell us which night you prefer.
CALL TODAY AND MAKE YOUR APPOINTMENT AT:
T.R. Leger School, Winchester Campus
774-0222 or 774-5063
Enrol now; we can help choose the program for you!
Le président du Conseil BROCK ABRAHAM Chairman of the Board
Le président de la SLF DANIEL MORIN Chairman of FLS
Le directeur de l'education JAMES W. DILAMARTER Director of Education
SEEKING EXCELLENCE THROUGH EDUCATION
L'EDUCATION, LAVOIE DE L'EXCELLANCE



New business

Dan McLaughlin and David Lapier recently opened a new funeral home in Williamsburg. They are hosting an open house on Sept. 4 and 5 in the afternoon.

Funeral home serves Williamsburg and area

WILLIAMSBURG — It's not a business most hope will boom but people appreciate when it's done with care.

And that is the treatment owners of the Marsden and McLaughlin Funeral Homes Ltd. say they will provide at their new facility that opened in Williamsburg last week. To succeed, they will need more than business sense, according to Dan McLaughlin of Cardinal, who is operating the new home in partnership with David Lapier of Iroquois.

"It's the caring aspect. It's a business, there's no question about that but you have to be sensitive to the needs of the people basically," he says.

McLaughlin has been in the business for 11 years, the last three-and-a-half operating two other homes in Iroquois and Cardinal that belonged to the semi-retired Charlie Marsden.

McLaughlin, Lapier and Marsden will work in all three locations. Lapier has just received his licence as a funeral director. He graduated from Humber College in Toronto and apprenticed at Kelly Funeral Homes in Ottawa.

"I like helping people basically. I think it's a difficult time for everybody so we have to do our job and do it well," says Lapier.

"We're not going to make it easy for them but we're going to make it less difficult anyway."

The 7,200-square-foot home was designed by McLaughlin who wanted to make the surroundings as comfortable and pleasant as possible. For clients, the facility includes a large visiting room that can double as a chapel, a showroom, a coffee and smoking lounge as well as regular and handicapped accessible washrooms.

The owners will host an open house for the new home on Sept. 4 from 1pm to 5pm and Sept. 5 from noon to 3pm. The home is located just west of Williamsburg.

CAMPBELL
CUSTOM FURNITURE
CHESTERVILLE, OHIO
• Refasten chairs • Refinishing
• Upholstering • Custom made furniture
• Crafts • Lawn swings • Picnic tables
• Garden benches
If it's made from wood, I can make it!
448-3956

Cannamore Orchard
Monday to Friday 10 am-6pm
Weekends 10 am-5pm
Pick Your Own & Pre-Picked Apples
In October
Pick Your Own Pumpkins
Free Wagon Rides
Country Store with jams, honey, maple, cider & Halloween supplies
4 Km. East of Morewood
448-3633

OBITUARIES

Russell E. Arbuthnot

Russell E. Arbuthnot of Winchester died at the Winchester Hospital on Tues., Aug. 24, 1993. He was 83.

A retired Mountain Township farmer, he was born in Russell Township on Oct. 13, 1909, the son of the late Ernest and Bertha (nee McLean) Arbuthnot.

In 1934, he married Ivy Capnerhurst in Morewood.

He is survived by his wife Ivy, daughter Eileen, Winchester; grandchildren Barry (Connie), Ottawa; Bonnie (Paul), Ottawa; great-grandchildren Kyle, Darren, Cory, and Silka, brother Don, Embrun; sister Grace Dale, Chesterville; five nephews and three nieces.

He was predeceased by his daughters Phyllis, and Shirley Rennick, grandson Brian and brother Cecil.

Funeral service was held at J.R. Vice Funeral Home on Thurs., Aug. 26, with Rev. Heather Jones officiating. Interment was at Maple Ridge Cemetery.

Pallbearers were Gord Cowell, Ray Guy, Ron Lewis and Baden Renwick.

Lorne Joseph McEvoy

Lorne Joseph McEvoy died in hospital on Sun., Aug. 29, 1993. He was 77.

A former resident of Enniskerry he was the beloved husband of Eileen Turner. Dear father of Oliver (Linda), Larry (Dorothy), Susan (Jim Maley) and Lola McEvoy (Michel Corriveau). Loving grandfather of Sean, Kelly, Jennifer, Aaron, Joel, Hannah and Samuel. Brother of Edna (Mrs. Des Kennedy), Kenneth (Chrissie), Ellen (Mrs. Lorne Hart), Eldon (Helen) and Lois (Mrs. Leonard Mullins). Brother-in-law of Audrey McEvoy, Betty McEvoy and Jim Morey.

He was predeceased by brothers Donald, Bernard, Leslie and sisters Naomi Morey and Lola.

Funeral services will be held today, Wed., Sept. 1 at St. John's Church, Enniskerry. Interment will be in the parish cemetery.

Anne Rebecca Merkley

Anne Rebecca Merkley of Chesterville died at the Ottawa Civic Hospital on Tues., Aug 24, 1993. She was 77.

A retired store clerk, she was born in Bourget, Ontario on March 30, 1916, the daughter of the late Wilmer and Winnie (nee Baker) Windsor.

She is survived by her son Ron (wife Margaret), RR1, Finch; grandchildren Chris and Ryan, brother Johnny Windsor, Metcalfe; sisters Isobel Rintoul, Kemptville; and Nelda Ryan, Fournier.

She was predeceased by her husband Kenneth E. Merkley, brother Harold Windsor and sister Bertha Robillard.

Funeral service was at the Daniels Funeral Home, Chesterville on Fri., Aug. 27, with Rev. Bert DeBruijn officiating.

Cremation with interment of ashes was conducted at Maple Ridge Cemetery.

John Vander Heide

John Vander Heide of Morrisburg died at Winchester Hospital on Thurs., Aug. 26, 1993. He was 78.

A former RR2 Chesterville resident, he was born in Friesland on April 11, 1914, the son of Mr. and Mrs. Geert Vander Heide.

He is survived by his wife Jillie (nee Groen), children George (Sonja), Camrose, Alberta; Hank (Trinkie), Chesterville; Henny (Paul) Stewart, Williamsburg; Barbara (Peter) Patenaude, Crysler; nine grandchildren and three great-grandchildren sisters Wilma Geertsma, Chesterville; and Daisy DeJong, Alberta.

A member of the Dunbar Presbyterian Church, funeral service was held at Daniels Funeral Home, Chesterville on Sat., Aug. 28, with Rev. G. Blatch officiating.

Interment was in the Grantley Cemetery.

RECALL NOTICE

Canadian Tire Corporation Limited ("Canadian Tire") and Federal Cartridge Company ("Federal") are voluntarily recalling a limited quantity of **.22 Calibre Hi Power Cartridges. The cartridges were sold in 40-round boxes at Canadian Tire stores in association with product no. 75-1197-8 after June 1, 1993.** The lot numbers for the cartridges have numbers ending in 3537, 3538 and 3589. The lot numbers are found on the inside flap of each 40-round individual box.

Extensive testing indicates that a small quantity of the cartridges may have heavy powder charges. Heavy powder charges may cause firearm damage and subject the shooter to a risk of personal injury. Consumers are cautioned not to use the cartridges.

As a matter of public safety, both Canadian Tire and Federal suggest that the product be returned to your nearest Canadian Tire store for a full refund of the purchase price paid.

If you have any questions or require further information please contact the product service department of Federal Cartridge Company at 1-800-831-0850.

CANADIAN TIRE ASSOCIATE STORE
W.P. HENOPHY
WILLIAMSBURG 535-2845



Our Drive for Excellence!

STOCK



Protect our Children

Know and Obey School Bus Laws

The bright yellow school bus, laden with children going to or from school, is a very familiar sight on highways.

In an effort to attempt to reduce the occurrence of car-school bus violations, there are some laws pertaining to stopped school buses on the highway.

Penalties
The penalties for failing to stop for a stopped school bus are **a fine of $255.00 plus six demerit points.**

Meeting a stopped school bus
Every driver meeting a stopped school bus with its red signals flashing shall stop before reaching the bus and not proceed until the school bus moves or the signal lights have stopped flashing.

Overtaking a stopped school bus
When approaching a stopped school bus with its red signals flashing, every driver shall stop at least 20 metres before reaching the bus and not proceed until the school bus moves or the signals have stopped flashing.

Both of these conditions apply regardless of the speed limit on that roadway.

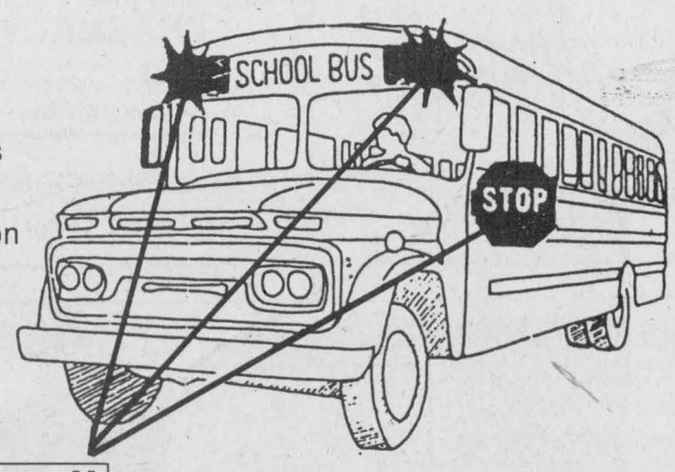

Coming from either direction, you must stop when you see these signals displayed! Stop at least 20 metres from the back of the bus.

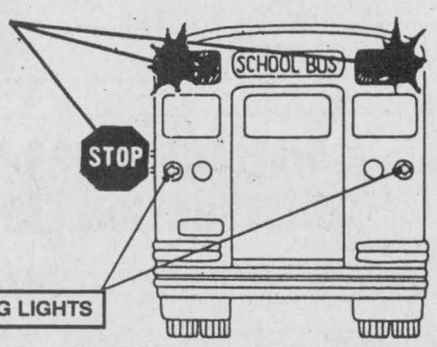

Flashing red lights and extended stop arm means that the bus is stopped to either load or unload school children.

As the school season begins, we must remember that children's safety is everybody's business. Youngsters may not watch out for traffic, so make it your responsibility to drive extra carefully.

STOCK
SCHOOL TRANSPORT LTD.

Just a message to help us transport your children safely.

DOCKSTEADER BROS. LTD.

Highway 31, South of Winchester **Telephone 774-2600**

SUMMERS
INSURANCE BROKERS INC.
GENERAL INSURANCE
WINCHESTER 774-2515 or 774-2519

FREE ESTIMATES
Barry's Painting and Wallpapering
BARRY FAWCETT
774-3227
594 MAIN STREET
WINCHESTER, ONTARIO
K0C 2K0

NORBEK SERVICES
YOUR CONSTRUCTION & RENOVATION SPECIALISTS
Thinking of building or renovating? Free Appraisals
CALL BOB HART
TEL. 613-774-3517
MOBILE 613-762-5558
PAGER 613-786-5135
Compare, then make your decision
P.O. BOX 669
WINCHESTER, ONT.
K0C 2K0

RODGER BURNSIDE & ASSOCIATES LTD.
FINANCIAL STATEMENTS
Corporate or Individual Tax Returns
Computerized or Manual Bookkeeping
Farm Reports, Payroll
YES WE CAN
1738 Old Prescott Road
P.O. Box 130
Greely, Ont.
K0A 1Z0
Phone 821-2263
688 St. Lawrence St.
P.O. Box 728
Winchester, Ont.
K0C 2K0
Phone 774-2178

MILLER ENERGY SYSTEMS INC.
HEATING
AIR CONDITIONING
MARK S. MILLER president
RESIDENTIAL • COMMERCIAL
211 MARION ST., RUSSELL, ONT. K4R 1E5
445-3885 721-0446

Classique Bridals
WEDDING GOWNS
FLOWERGIRL AND BRIDESMAID GOWNS
By Alfred Angelo
JEWELLERY BY CATHY'S CONCEPTS
Accessories • Alterations • Consignments
WINCHESTER, ONT.
K0C 2K0
VISA
Kim Link
By appointment only 613- 774-5543

TRIPLE B STRUCTURES LTD.
Butler Pre-Engineered Steel Buildings
Commercial and Institutional
WILLIAMSBURG, ONT.
Over 15 years experience
Ralph Buter
BUTLER
office 613-535-2820

RIDEAU AUCTIONS INC.
Winchester, Ontario
Household, Estate, Farm, Industrial, Real Estate Auctions
Hunter McCaig, Auctioneer
Days: 774-2735; Evenings: 258-5095

Metcalfe PHARMACY LTD.
"Our personal touch makes the difference."
Pharmacist Ronda Hicks
Open Monday-Friday, 9:00am - 6:00pm,
Saturday, 10:00am - 3:00pm
8206 Victoria St., Metcalfe 821-1224

JOHANSEN
TRUCK & AUTO CENTRE LTD.
(Prop. Dave Johansen)
- Complete Radiator Service
- Commercial and Domestic Vehicles
- Motorcraft Batteries
HWY. 31, SOUTH OF WINCHESTER
TELEPHONE 774-2806
Krown Rust Control System

WALLACE BYERS CONSTRUCTION LTD.
A Registered Builder of HUDAC NEW HOME WARRANTY PROGRAM
New home construction, renovations, additions, bathrooms, windows, doors, eavestroughing, siding, basement repairs, backhoe work and landscaping
WINCHESTER TEL. 774-3832

Taylor & Taylor
Chartered Accountants
251 Water Street West, Prescott, Ontario, K0E 1T0 613-925-5984
Providing services in: • Audit • Tax • Bookkeeping
• Financial Planning • Accounting • Consulting
to businesses, farms, individuals and non-profit organizations

STRADER'S
SALES & SERVICE
"THE RIGHT CARS AT THE RIGHT PRICE"
CONTACT DAVID CASSELL OR GARY STRADER
HWY. 2, MORRISBURG 543-3312

Classifieds

Professional & Business Directory

HAZEN MELDRUM LTD.
Ontario Land Surveyors
W.J. Johnston, O.L.S.
Resident Surveyor
610 ST. LAWRENCE STREET
WINCHESTER, ONTARIO
Tel. 774-2414 P.O. Box 394
31tfc

GARY BREYER
London Life Insurance
New Freedom 55
and Life Term to 100
Residence: 543-3378
Morrisburg
31tfc

KINKAID AND LONEY MONUMENTS
Smiths Falls, Ontario
Monuments erected anywhere
in Eastern Ontario
Smiths Falls
283-3480
Winchester Area
GERALD C. HOLMES
774-2665
Authorized dealer for
ROCK OF AGES MEMORIALS
31tfc

MONUMENTS
Eastern Ontario Cemetery Memorials
RR2, Mountain, 258-2927
Monuments and markers in granite or bronze. Cemetery lettering and monument restoration.
Bruce Campbell
463 York Street, Box 275
Winchester, 774-2493
31tfc

Notice

NOTICE
The Barber Shop at the Hair Nook, 560 Main St., Winchester will be closed Aug. 31 to Sept. 4 inclusive.
21-22c

PIANO LESSONS
A skill that will bring pleasure for a lifetime. Beginners to advanced, all ages welcome. Popular, classical, Conservatory exam and festival preparation. Book now with a teacher with over 20 years experience. John Hutchinson, B. Mus. A.R.C.T, 448-3960.
21-23

TOP HAT DANCE SCHOOL
Registration for jazz, tap, ballet and acrobatics, Sept. 2, 17 Streeterpete, Chesterville, 6pm- 7:30pm. Registration fee $10. For more information, 448-1944. Instructor Christine LaPlante.
22

TO WHOM THIS MAY CONCERN:
I would like to say "thank you" to everyone who has enquired about my health. It is with pleasure that I am able to say that I am not sick nor have I been sick. Thanks again to all who cared.
— Roger Salmon
22c

CHIMNEY SWEEP
Be safe! Get your chimney cleaned at least once a year at a reasonable price. Call Lyle, 448-3255 after 5pm, or 448-2574 daily.
22-23

WINCHESTER CURLING CLUB
Free membership draw winners.
South Mountain Fair: Peter Schoenfeld; junior, Ben Liptak.
Chesterville Fair: Cheryl Irven; junior, Heather Tupper.
One chance left - Trade Fair.
22c

NOTICE
Men's bridge club, anyone interested call 774- 2501.
22

NOTICE
Pension, limited income, bankrupt, require a car, why not lease? Call your area leasing headquarters, Car-o-line Autos, Chesterville, 448- 2488 for details.
22c

Services

POOLS 'N THINGS
New Pools, Spas, Chemicals,
Pool Repairs, Liners
Interlocking Stone Decks,
Driveways. Free Estimates.
POOLS 'N THINGS
Lyman Holmes
Winchester, 774-2641
41tfc

ALCOHOLICS ANONYMOUS
If you want to drink that's your business. If you want to stop, that's ours. Call AA, 535-2418, 774- 3337 or 543-3484. For families of alcoholics (ALANON), 774-3337 or 543-3484.
28tfc

Our electric **HAMMER DRILL** is great for that small **BREAKING JOB** or **DRILLING** up to 5" diameter in **CONCRETE.**
LOCKE'S RENTALS
Dixons Corners
652-1620
22c

Announce that **SPECIAL EVENT** with a **LIGHTED** 4x8 **ROAD SIGN** from
LOCKE'S RENTALS
Dixons Corners
652-1620
22c

Wanted

WANTED — Every Tuesday, healthy, Holstein bull calves. Top price for good young calves between 95-110 lbs. Deliver to Delft Blue Veal farm, Lightning St., Williamsburg between 10am-2pm. For prices of the week phone Walt at 543-2796 Monday nights after 8pm.
15tfc

Wanted

WANTED — Ride from Winchester to Smiths Falls, also ride from Winchester to Algonquin College, Woodroffe Campus. Call 774-3761 and leave message.
15-22

WANTED — We buy antiques of all kinds: toys, 1950s or older; dishes; furniture; tools; guns; dolls; jewellery; buggies and sleighs; advertising signs; old golf sticks. Also buy complete household and clean everything out. M&G Antiques, Hwy. 138, south of Monkland, 346-5768.
17tfc

WANTED — Senior men and women (55 years and older) looking for afternoon exercise and socializing to help pass the winter months. Try casual bowling at special rates. For more information call Chesterville Lanes, 448-3535.
22-23c

WANTED — Looking for a good used oil stove. 448-2940.
22

WANTED — Ride to Ottawa, Wellington and Holland area. Hours 8:30am-4:30pm, Monday to Friday. Call Janice, after 6pm, 774-2197.
22

WANTED — Looking to rent a large area in dry storage barn, Mountain area. Please call Mark or John, 989-2171.
22-23c

Help Wanted

HELP WANTED — Short-order cook. Apply within, Country Kitchen Restaurant, 774-2417.
21-22c

HELP WANTED — Bilingual person for office work and answering the telephone. 821-1266.
22-23

HELP WANTED — Person to cut grass weekly. Residence, Hwy. 31, Greely. Our tractor and equipment. 821-1599.
22

HELP WANTED — Help needed to work with our Clydes and light horses, horse experience desired. Send resume to D.B. Farms, 1613 Divine Road, Vars, Ont., K0A 3H0.
22

HELP WANTED — Person to clean residence, Hwy. 31, Greely, 2 or more hours daily. 821-1599.
22

HELP WANTED — School tour guides for Mountain Orchards. Please call after 6pm. 989-5601.
22c

Work Wanted

WORK WANTED — Barkley Plumbing and Heating. We specialize in Myers pumps and softeners. Service and installation of furnaces - wood, wood-oil, wood-electric, oil and electric. Paul Barkley, 989-2844.
39tfc

WORK WANTED — Sullivan Bros. Const. - Weeping bed installation; building movers; basements; hy- hoe excavator; dozers; trucking; loaders; fill; top soil; crushed stone. 448-2332.
34tfc

WORK WANTED — Carpentry, painting and wallpapering. Call Don Barkley, Inkerman, 989- 5460.
26tfc

THE INSTANT KITCHEN
Sensational kitchen idea. Don't replace your old, dull kitchen cupboard - reface them! Save 40-60%. Barkley Kitchen Saver, RR1, Inkerman, 989-5460.
26tfc

PAINTING
Can't find the time to paint that certain room or ceiling, or you just hate painting. Then call Dervis, 774-0101. Carpentry, labor, washing windows, etc. also outside and roof painting.
5tfc

WORK WANTED — Masonry, repointing, brick and stone houses; also chimney work, foundation work, carpentry work, roofing, siding and painting. Phone 774-6921.
19-22

WORK WANTED — Will care for children in my home, Monday to Friday, any age. Phone 774-5070.
21-22

WORK WANTED — Non-smoker, mother of two, will babysit in my home in Enniskery, Regional Road 25. Snacks, crafts and other activities. 821-4511.
22

WORK WANTED — For renovations to older homes, additions, decks and fences, porches, replacement of doors and windows, etc. Call Russell Robinson, 448-3534.
22-24

WORK WANTED — Will babysit in my home, Winchester. Large yard, nutritious snacks, lots o TLC. Phone 774-0564.
22-23

WORK WANTED — Mother of 3, ages 21 months, 7 and 12 years, will babysit my home, Metcalfe. Large yard with nice play area, nutritious snacks and lots of TLC. Looking for ages newborn to 1 year old. Siblings welcome. References available. 821-1931.
22

For Rent

FOR RENT — Commercial space, 2,000 sq. ft. or 2-1,000 sq. ft. in Chesterville. Phone 448-2068.
9tfc

FOR RENT — Office space or retail in Winchester, 774-2774.
17tfc

FOR RENT — Office space, 1 km west of Chesterville on Highway 43 at Derks Equipment Ltd. Phone days, 448-2335 or evenings, 448-3256.
22c

Accommodation

FOR RENT — 1 and 2-bedroom apartments in village of South Mountain. Available immediately. References required. Phone 989-3863.
3tfc

FOR RENT — 1-bedroom apartment, 505 St. Lawrence Street, Winchester. Available immediately. Fridge, stove, heat included. Hydro extra. $450 monthly. Phone 774-5323.
47tfc

FOR RENT — Metcalfe, Ont. New 2- and 3-bedroom homes. No pets. 821-1281 or 821-1996.
22-26c

FOR RENT — 2-bedroom apartment on quiet street in Winchester, spacious yard, $570/month, utilities extra. Available Oct. 1. 774-3866 after 5pm.
19-22

FOR RENT — Bachelor apartment available immediately on St. Lawrence Street, Winchester. Call 774-0060.
20tfc

FOR RENT — Lovely house to share, east of Kemptville, all appliances. $250/month, references. 258-1883 after 5pm.
21-22

FOR RENT — In Winchester. 1-bedroom, includes heat, hydro, fridge, stove and parking. $490 monthly. 448-3562.
21tfc

FOR RENT — 2-bedroom in Winchester, includes parking. $445 monthly, utilities extra. 448-3562.
21tfc

FOR RENT — 1-bedroom in Winchester. $388 monthly, includes parking. 448-3562.
21tfc

FOR RENT — Looking for person to share 3- bedroom house in Williamsburg. $275/month. 535- 1112
22-23

FOR RENT — 3-bedroom house in Winchester, $625 per month, plus utilities. Available Oct. 1. Call 774-3982 after 5pm.
22

FOR RENT — Furnished apartment in centretown, Winchester. Also furnished room with kitchen privileges. Reasonably priced, 774-2308.
22

FOR RENT — 2-bedroom apartment, second floor in 6-plex. Carpet throughout. Hookups for washer and dryer within unit. Balcony, security entrance, fresh air exchange unit. Available immediately. Rent $505, utilities extra. Call 448-3370 days and 448-2643 evenings.
22tfc

For Sale

CASSELMAN PLYWOOD HOME HARDWARE BLDG. CENTRE has all you need to build or renovate your home at competitive prices. Hardwood flooring and complete line of pressure treated lumber available. Vast choice of doors and windows. Excellent prices on ceramic, carpet, vinyl flooring and patio stones. Tel. 764-2876.
2tfc

FOR SALE — Cedar posts, rails, poles, for clothes lines, pole barns, etc. All lengths and sizes. 258-4101.
2tfc

FOR SALE — Liquid chlorine for swimming pools, 20 litres $9.55; 55 litres $23.50. Garry Murphy Sales & Service, Brinston, 652-4802.
10tfc

WANT TO LOSE WEIGHT?
Our herbal preparations are a blend of all natural, caffeine-free ingredients specially formulated to help you enhance your health and eliminate excess weight. Make Power Trim and Nature's Tea part of your weight loss program. Become healthier the natural way. Call Donna 535- 2423.
19tfc

APPLES
Early apples, cider and products, Smyth's Apple Orchard, Dundela, 3 miles west of Williamsburg, open 7 days a week, 9am-7pm.
18tfc

FOR SALE — Bicycle built for 2. 774-3584.
18stf

FOR SALE — Radial arm saw, wooden kitchen set. 448-2586.
21-22c

EARLY APPLES AND TOMATOES
Canning tomatoes now in abundant supply,
$5.50 for 1/3 bushel
Pick your own tomatoes available Sept. 4 through Sept. 11
Dentz Orchard & Strawberry Farm
between Iroquois and Brinston
Open 8am-6pm; Closed Sundays

For Sale

LOSE WEIGHT GAIN ENERGY
Canadian naturopathic doctor developed, doctor recommended product. Health and Welfare Canada approved. Natural herbal ingredients. No powders to mix, no meetings to attend, no special food preparation, 14-day unconditional money back guarantee. Lose weight! Feel great!. Call Don at 774-3313.
19-22c

COMPUTERS
New and used computers, back to school specials! CIS Inc., 480 Ottawa Street, Winchester, 613-774- 2640.
20-22c

FOR SALE — Hemlock, from 8' to 18', cut to your order. Wood slabs, $10 per load, as much as you can fit in a pickup truck. Cedar, 2x6, 4x4, 2x4, 1x6, 1x5. Phone 445-3378.
21-24

FOR SALE — 440 Kawasaki, 1982, $500; house trailer, 2 bedrooms, 14x54, must be moved. 989- 2036.
21-22stf

ORGANIC produce, corn, tomatoes, zucchini, cucumbers, and more. Farm prices, 54 Cannamore Road, 987-2289.
21-22

FOR SALE — Hockey equipment; water bed, super single, wooden bookcase headboard. Phone 774-3848.
21-22c

FOR SALE — New Homelite chainsaws, parts and used saws. Derks Equipment Limited, Chesterville. 448-2335.
22c

FOR SALE — Toshiba TRX 120 satellite system includes receiver, UHF remote control, 10' unimesh dish, Videocipher compatible, excellent condition. Paid $4,000 two years ago, selling $2,000 or best offer. 445-0463.
22

FOR SALE — Fabulous fair sale, Craigy Muir Curiosities, Spencerville. 20 per cent off our entire stock. Sept. 10-11. Open 1-6 weekly.
22

FOR SALE — 88-acre hobby farm. Asking $30,000. 12x68 mobile home, approx. 10 years old. 2 garages and other outbuildings. Good well, septic system. Great hunting area. 20 miles from Rainy River, Ont./Intl. border. Tel. 807-488-5313.
22-23

FOR SALE — Fisher 2-door "Grandma" wood stove with fire-screen; dry fire wood; Cascade 40 electric hot water tank, used 5 months; snowmobile trailer; 4 dinette chairs; child's 20" bicycle. 774-2824.
22

FOR SALE — Trailer loads of 3.25 cu. ft. compressed, dry shavings. R.S. Allison & Sons Ltd., 774-2925.
22tfc

FOR SALE — Ping pong table and refrigerator for sale. Telephone 445-3740.
22

FOR SALE — Upright freezer, 12 cu. ft., $60; round dinette table, teak, 42" diameter, $75; Kenwood AM/FM stereo receiver, $20; older model woman's coaster bicycle, $10; Moulinex food processor, $20; girl's roll-top desk, solid wood, white, $15; Tremclad metal barn paint, 3 gallons, $30; electric goat dehorner, $15; dishwasher and clothes dryer for parts, free; 989-2804.
22

FOR SALE — Jenning's Black Bear compound bow, Cobra 4-pin sight with guard, bow draw length, 30", draw weight 55 lbs., one soft case, $190; baby stroller converts to carriage, good condition. 989-2979.
22-23

Automotive

NOTICE — We're at your service. Need a vehicle and the bank turned you down again! Call Car-o-line Autos, Chesterville, 448-2488. Your area leasing headquarters for new or reconditioned vehicles.
42tfc

FOR SALE — 1987 Chev Celebrity, 4-door sedan, very good condition, air, AM/FM cassette, PS, PB, $4,000 certified. 826-0623.
21-22

FOR SALE — 1986 Hyundai Pony in running condition. 122,000 km. Interior in good condition. Sell as is, $450. Call after 4:30pm. 984-2885.
22-23

FOR SALE — 1987 Chev Caprice Classic, loaded, 989-6095.
22

FOR SALE — 1981 4x4 Jeep Eagle Spirit, new tires, new clutch assembly, motor just overhauled, good exhaust, new brakes, 4-speed standard, $1,500 or best offer. Phone 543-3421.
22-23

FOR SALE — 1990 Ford Ranger, grey, S/C, 5- speed, overdrive, V6, EFI, heavy duty suspension, ABS, AM/FM cassette, topper, 67,000 km, one owner. 989-3640 after 6pm.
22-23

Classified Advertising Rates

All Classified Advertising Payable In Advance

20 cents per word, $4.00 minimum

Classifieds will be accepted by telephone, but must be paid by 10am Tuesday, for publication on Wednesday.

Tel. 774-2524

Classified Deadline: 10am Tuesday, for publication Wednesday

VISA

Classifieds

Automotive

FOR SALE — 1985 Hyundai Stellar, 5 speed, $2,000 or best offer. 989-2781, Aron.
22

Farm

FOR SALE — Cow mats, $44.95 or large quantities. Prices on request. Garry Murphy Sales and Service, Brinston, 652-4802.
22tfc

SOYBEANS WANTED
Licenced elevator. Fred Zandbergen Farms Inc., 652- 2069.
9tfc

FOR SALE — Shelled corn, $6/88-lb. bag; rolled corn, $6.50/88-lb. bag. Phone Tom, 448-3350.
31stf

SILO — Replastering, recoating, free estimates, Bill Wammes, 821-3718.
11tfc

ARCAND'S CUSTOM WORK
Need row cultivating done? 4 row or 6 row, 30" Hiniker. Also anhydrous ammonia application and combining of all grains. Call Jim Arcand 258-5283.
14-26

COMBINING AND CUSTOM PLOWING — Book now. Call Fred Zandbergen. 652-2069 or 1-800-361-3305 or 652-1506 after 5pm.
14tfc

FOR SALE — Clean dry barley, $90 per tonne, John Cinnamon, 774-2486.
20-22

FOR SALE — Second cut alfalfa hay on Springhill Rd. 826-2316.
21-22

FOR SALE — Massey 300 combine with cab, 2- heads, very good condition, late model, package deal, $5,000. 443-3926.
21-23

FOR SALE — Used wooden pallets suitable for under round bales of hay, $2. R.S. Allison and Sons Ltd., 774-2925.
21tfc

FOR SALE — Two complete vacuum pumps, 1" milk pipeline complete, 400 gallon milk tank, $2,500. Phone 673-2537.
21-23

FOR SALE — Wheat straw. Phone 535-2720 or 448- 2534.
21-22c

FOR SALE — 3 used Butler bins, 3,000 bushel, $1,700 each, 18-ft. diameter. 774-3469.
21-22

FOR SALE — Straw, will bale. Call 821-2728.
21-22

FOR SALE — Custom minerals to suit your analysis. Special discount for September and October. R.S. Allison and Sons Ltd., 774-2925 or 774-3323.
22-30c

FOR SALE — Farmers... Do I have a deal for you. Are you looking for a cast iron tub for watering cattle? Best offer accepted. 987-5342.
22

FOR SALE — Hay for sale or trade for equipment, animals, etc. 989-2447.
22-23

WANTED — Feeder wagon suitable for feeding corn silage to cows in pasture. 822-2039.
22

FOR SALE — New Idea 2-row corn picker and sheller; 1060 Newfield tractor with loader; "Ski- whiz" Massey Ferguson ski-doo; 30 ft. 6" grain auger. 989-2147.
22-23c

FOR SALE — International No. 47 baler, good working order, $600. Leo Mesman, 774-2469.
22

Household

ELECTROLUX
September specials: All vacuum cleaners, uprights, canisters, centrals with parts, shampooers, new or used. Bags, filters and repairs. Apply to Sam Cowan, 925-3586; Winchester at 774-3932 or Kemptville at 258-2497.
22tfc

FOR SALE — Refinished furniture. Carman Refinishers, Iroquois, 652-2011.
39tfc

ELECTROLUX
Central vacuum systems cannisters, September specials
****
We repair any kind vacuum. Mitch Cassell, 543- 2140, Morrisburg, display at McHaffie Flea Market, Sunday.
22tfc

FOR SALE — Buffet and hutch styled wall unit, glass doors with light, white in color; and two children's bicycles. Call after 5pm, 989-2146.
18stf

FOR SALE — Almond stove with black door, best offer; black stereo stand with glass door. Phone 989-2884 after 6pm.
19stf

FOR SALE — Matching set of 2 solid maple end tables with drawers, round cocktail table and standing lamp, $125 complete. 774-3059.
19tfc

FOR SALE — Whirlpool apartment size washer and dryer (permanently stacked). Call after 6pm, 774- 3286.
19stf

FOR SALE — Gibson continuous clean kitchen range. Good condition, green in color. Call 774- 2217 after 6pm.
21stf

FOR SALE — Complete brand new twin bed, $150 below list price; climber exerciser with side rails, $100 below list price. Charles Heuvel, 535- 2782.
22-23

Household

MOVING - MUST SELL — Nearly new, Sklar Peppler 12-pce. dining room set. Four side chairs, two captain chairs, hutch and buffet, side server, oval table, two inserts. Phone after 6pm, 445- 5659.
22-23

FOR SALE — Large fridge, working, green, $75. 774-2169.
22-23

FOR SALE — Used Whirlpool automatic washer, almond color, in good condition, priced for quick sale $145. John Witteveen TV Appliances Sales and Service, 448-2766, RR2, Chesterville (Dunbar).
22c

FOR SALE — Just arrived, more new gas ranges with sealed burners and electronic ignition and exclusive cook top Uniburners. And best of all, it's on sale for only $699, save $100. John Witteveen TV Appliances Sales and Service, 448- 2766, RR2, Chesterville (Dunbar).
22c

FOR SALE — Woods 17.3 cu. ft. all refrigerator, the most energy efficient refrigerator on the market today. Only uses 36 kilowatt hours of energy per month! On sale now in white or almond for just $629 this week! John Witteveen TV Appliances Sales and Service, 448- 2766, RR2, Chesterville (Dunbar).
22c

Pets, Livestock

FOR SALE — Beautiful healthy Persian kittens, $250. 989-5236.
22-23

Recreational

FOR SALE — 1986 MX Skidoo, excellent condition. Call 989-6145 after 6pm.
18stf

FOR SALE — 14-ft. fibreglass boat and trailer, $750; 12-ft. aluminum boat and trailer, $575; Sea- doo, $800. 774-5160.
22-23

FOR SALE — 1983 Yamaha tri-moto, asking $500; 1100 semi-automatic shotgun and case, $350, FAC required. 774-5160.
22

Birth Notice

IT'S A GIRL!
Bill and Laura Harbers are pleased to announce the arrival of their first child, Alison Marie, weighing 8 lb. 12-1/2 oz. on Aug. 16, 1993. The proud grandparents are Bill and Coby Zandbergen of Brinston and Clare and Nellie Jonkman of Georgetown. Special thanks to Dr. Domanko and the nursing staff at WDMH.
22

WILLIAMS — Dean and Sandra are thrilled to announce the safe arrival of their second son, Tanner Dean, on Aug. 24 at 1:02pm weighing 7 lb. 11-1/2 oz. Special thank yous to Dr. Crabtree, Dr. Burke, Dr. Schnurr, the caseroom staff and Betty Guy.
22c

FERGUSON/TRASK — Ron and Brenda are pleased to announce the birth of their beautiful daughter, Bronwyn Kylie Ferguson, 7 lb. 11 oz. on Aug. 20, 1993. A little sister for Jennifer. Special thanks to Drs. Tawagi, West and Chadha, the caseroom, maternity and Rich Little Special Care Nursery staff at Ottawa Civic Hospital.
22

Card of Thanks

CARD OF THANKS — We, the family of the late Minnie Henderson, would like to thank everyone who sent flowers, made donations and brought food during this very sad time. Our mom helped many others and from the response, we could tell no one forgot her. A special thanks to Jim and Calone Maloney for helping dad and staying with him at the hospital till we arrrived. Also a very special thanks to the doctor and nurses in emergency, you tried so hard and we won't forget. To the nurses and Dr. Jamie Hind in the ICU, you treated us like family and we will never forget your kindness and support. To Rev. Bert de Bruijn for your comforting words and support, thank you. Many thanks to the ladies of the Matilda Rebekah Lodge No. 342 for the lovely lunch following the funeral. To Lori and Bruce Phyllips for helping Vicky and all your support, thank you from the bottom of our hearts. A special thanks to our own Vicky Byers and Byers Funeral Home for her professionalism in this very difficult task of taking care of her own Grama.
— Sincerely, Fred, Phyllis, Lois, Tom and Gloria
22

CARD OF THANKS — A very special "thank you" to my family, friends, neighbors and co-workers for your support and words of encouragement due to the tragic loss of my special brother, Adrien Laflamme. Thank you for the cards, phone calls and food brought to our home. Your kindness will always be remembered.
Sylvia Van Bridger
22

CARD OF THANKS — I would like to thank my friends, relatives and neighbors for all their cards, treats, phone calls and visits while in hospital and while recovering at home. Thanks to the nurses and Dr. Gerridzen of the Civic Hospital for their good care, also thanks to Dr. Howard and Dr. Duane Justus. A special thanks to Andreas, John and Bill for helping at home.
— Earl Hanes
22

CARD OF THANKS — We would like to thank everyone who attended our mixed party on Aug. 21 in Smiths Falls. It was nice to see so many people from this area there. We would also like to thank those who helped in any way with the party, especially Judy and Paul Turnbull and Debbie Windle.
— Erin Cahill and Vince Carroll
22

Card of Thanks

CARD OF THANKS — The family of the late Russell Arbuthnot would like to extend our sincere thanks to relatives, friends and neighbors for their many acts of kindness during the illness and loss of our beloved husband, father, grandfather and great-grandfather. Your gifts of visits, flowers, calls, cards, food and charitable donations were appreciated. We extend our sincere thanks to Drs. Dawes and Frye, Dr. Pipe, Dr. Sochowski, Dr. Collins and the nurses at the hospital for their care and support. A special thank you to Rev. Heather Jones, Elgin Bowman, Colleen and the Para-Meds, Vice Funeral Home, pallbearers and the Presbyterian ladies for the delicious lunch after the funeral. All special acts of kindness touched our hearts and will always be remembered.
— Ivy and Eileen
22

In Memoriam

BROWN — In loving memory of a dear husband, father and grandfather, Robert John Brown, who passed away Aug. 30, 1992.
The blow was great, the shock severe,
We little thought the end was near,
And only those who have lost can tell
The pain of parting without farewell,
More each day we miss you, father,
Friends may think the wound is healed,
But they little know the sorrow,
That lies within our hearts concealed.
— Always remembered by Doris, Bob, Dede and Nicholas
22

STANLEY — In loving memory of Clarke, dearly loved husband, father and grandfather, who passed away Sept. 4, 1989.
Quietly remembered every day,
Still loved, still missed, in every way.
— Ruth and family
22

ROWAN — In loving memory of our dear father and grandfather, Joe, who passed away Sept. 2, 1992.
Gone, dear father, gone forever,
How we miss your smiling face;
But you left us to remember,
None on earth can take your place,
A happy home we once enjoyed,
How sweet the memory still,
But death has left a loneliness
The world can never fill.
— Your loving family: Ed & Ann, Marty & Vi, Rose & Anton, Liz & Peter, Joanne & Barry, Susan & Jack, Max & Martha and families
22

ROWAN — In loving memory of my dear husband, Joe, who passed away Sept. 2, 1992.
Beside your grave I often stand,
With heart both crushed and sore,
Silent till the sweet words come,
"Not lost, but gone before,"
God knows how much I miss you,
He counts the tears I shed,
And whispers, "He only sleeps,
Your loved one is not dead,"
So I'll be brave, dear Joe,
And pray to God each day,
And when He calls me home to you,
Your smile will guide the way.
— Your Old Girl Lillian
22

ROWAN — In memory of Joe Rowan who passed away Sept. 2, 1992.
Sadly missed along life's way
Quietly remembered every day
No longer in our lives to share
But in our hearts you are always there.
— Fondly remembered, Winchester Press Staff
22

WOODS — In fond and loving memory of a dear mother and grandmother, Mabel, who passed away Aug. 29, 1992.
— Always remembered, the family.
22

MAGLADRY — In loving memory of a dear mother, grandmother and great grandmother, Ida, who passed away Sept. 4, 1990.
We think of you in silence,
And often speak your name,
All we have are memories,
And your picture in a frame,
Our hearts still ache with sadness,
And silent tears still flow,
For what it meant to lose you
No one will ever know.
— The Magladry family
22

Coming Events

BINGO
Every Thursday night, Matilda Hall, Dixons Corners. Minimum $500 jackpot goes every week. Bonanza. Doors open at 6pm, games start at 7pm. Sponsored by the Iroquois-Matilda Lions Club. Sorry no admission under 16 years of age.
19tfc

YOUNGER'S LIVERY STABLE
Get a feeling for the Old West as you go on a scenic 93 acre trail ride. Great fun for the whole family. Corrals and small fields for the less adventurous. Call 987-5785, Crysler.
10tfc

SUMMER BLOW-OUT DANCE
Sat., Sept. 4, sponsored by North Stormont Jr. 'C' Express hockey club, Chesterville Arena, 9pm-1am, featuring 'Once Again'. Age of majority.
20-22c

ACA
ADULT CHILDREN ANONYMOUS
Do you struggle with guilt of self-judgement? Adult children are reactors rather than actors, come and share with us. Every Tuesday, 8pm at the House of Lazarus, Matilda Resource Centre in South Mountain. 989-3830.
20-23c

CHESTERVILLE BOWLING LANES
Will re-open Sept. 1st for '93-94 season. Bowl 3 games, pay for 2, Sept. 1-6, 12:30pm to 11pm.
21-22c

WANT TO BOWL?
Men and women wishing to bowl '93-94 season in ladies' afternoon leagues, 1-3pm or evening mixed leagues, 7-9pm or 9-11pm, call Dave at Chesterville Lanes, 448-3535.
21-22c

Coming Events

MOREWOOD R.A. CRAFT AND BAKE SALE
On Nov. 6-7, at the Morewood Community Centre from 10am-4pm. If interested in reserving a table please call 448-3544. Limited space available. No smoking!
21-22c

SUNDAY BRUNCH
At the Country Kitchen, 9:30am-2pm, adults $5.95; children under 8, $2.95; now available, no smoking dining room. 774-2417.
21-24c

PIANO LESSONS
A skill that will bring pleasure for a lifetime. Beginners to advanced, all ages welcome. Popular, classical, Conservatory exam and festival preparation. Book now with a teacher with over 20 years experience. John Hutchinson, B. Mus. ARCT. 448-3960.
21-23

BOOK WITH DUNDAS TOURS FOR EXCITING FALL GETAWAYS
Sept. 13-18: Agawa Canyon, also Michigan's Frankenmuth and Mackinac Island, and Ontario's Near North. Fall color, spectacular scenery, train ride and some meals. Limited space. $499.
Sept. 24-27: Scotts Oquaga Lake Resort with fall color, great entertainment and activities plus 9 delicious meals. $389.
Oct. 12 - Nov. 5, California and the Southwest: An unforgettable tour from beginning to end — ask someone who has taken it! $1,729.
Nov. 17-19: Royal Winter Fair including evening horse show and 2 days admission. $189.
Nov. 20-23: Festival of Lights, grand opening in Niagara Falls, New York. Super entertainment featuring Charley Pride, Boots Randolph, Tommy Hunter with Janie Fricke and George Jones. Also visit Cullen Gardens' Christmas Lighting - dinner included. $299.
Dec. 2-5: Traditional Christmas Panorama in Simcoe; also Christmas lighting tour of both Niagara cities and Cullen Gardens. Markets and shopping! 7 meals included. $299.
All prices in Canadian dollars, GST included, are per person twin. Call or visit our office on Carman Road.
Iroquois, 652-2005
21-22c

PSYCHIC FAIR
13th annual at Nepean Sportsplex, Sept. 3, 4, 5, 6. 30 top quality psychic readers from Canada and USA. Books, tapes, crystals. Extraordinary lectures and demonstrations. Look for ad this week.
22c

GOSPEL SONG SERVICE
Rev. Glenn and Brenda Menard will be ministering in song and word, Sat., Sept. 4 at 7:30pm and Sun., Sept. 5 at 10:30am at Harmony Community Church.
21-22c

FALL CLASSES
Sewing, quilting, basketry, Brazilian embroidery, knitting, crochet, home decor, and much more. For more information call Gail, 989-2786 or Barbara, 989-2115.
21-22c

WINCHESTER VILLAGE COUNCIL MEETING
Tues., Sept. 7, 7pm, Winchester Municipal Building. Open to the public.
22c

BINGO
At Chesterville Legion Hall, Sat., Sept. 4, 1pm. Sponsored by Chesterville Legion Ladies Auxiliary Branch 434.
22c

CANADIAN GRAND MASTERS FIDDLING CHAMPIONSHIP
At the Nepean Civic Square, 101 Centrepointe Drive, Sept. 10, 11 & 12. 30 champion fiddlers from across Canada competing for $10,000 in prize money. Tickets available from Centrepointe Theatre box office, 613-727-6650.
22-23c

BRIDAL SHOWER
In honor of Beth Moore (bride-to-be of Gary Winters) to be held at Chesterville Nelson LaPrade Centre on Sun., Sept. 12 at 2pm. Everyone welcome.
22-23

15TH ANNUAL INDUCTION DINNER
For the Glengarry Sports Hall of Fame, at the Maxville and District Sports Complex, Wed., Sept. 8. Guest speaker: Brian McFarlane, veteran of 38 years on TV, author of over 40 hockey books and commentator of Hockey Night in Canada for 28 years. To be inducted: Jim Hill, Archie McDonald, Carmen Marshall, Ralph MacSweyn, Alexandria's Group of Seven who built the former arena: Alex Daprato, Lloyd McHugh, Wilfrid Menard, Dr. D. Dolan, Louis Shepherd, Magnus Lemay and R.J. Graham.
22c

OTHS REUNION DANCE
Did we forget about you or did you forget about us? Calling all Grades 12 & 13, graduating years 72/73, 73/74 and 74/75. Fri., Oct. 1, Metcalfe Community Centre, 9pm-1am. Come reminisce while listening to the rock 'n roll of Monkey Zuncle (Bill Savage formerly of Mixed Company). Light lunch will also be served. Get your tickets in advance ($10) before it's a sell-out! For more information call Judy Hicks at 821-3543.
22-26c

MIXED PARTY
In honor of Wilma Nyenkamp and Thom Mueller, Fri., Sept. 10 at 9pm-1am. Metcalfe Community Centre. Age of majority required.
22-23

OPEN RECEPTION
To celebrate the marriage of Mark Shay and Vicky Van Gessel, Sept. 11, 8:30pm-1am, Chesterville Arena. Music DJ, Record Runner, lunch. Everyone welcome.
22

FAMILY STYLE ENTERTAINMENT
Winchester
Fri., Sept. 3 Sat., Sept. 4
Starting at 7:30pm
CONEHEADS
RATED PG. Starring Dan Aykroyd and Jane Curtin. They came from another planet to conquer earth.
Fri. & Sat., Sept. 10 & 11
"Hocus Pocus"
Stars Bette Midler.

Notman MOTOR SALES LTD.
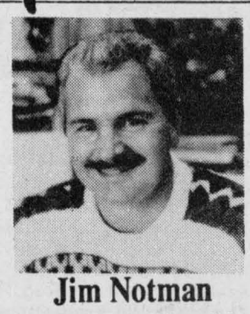
Jim Notman
Hwy. #2 West, Morrisburg
543-4416
"Any make, any model, any year!"

Keith Wagner's
Backhoe Service
Trucking
Sewer & Water
Septic Tanks
and Weeping Bed
Installation
774-3848

Nordun Computers
448-1108

* IBM Compatible * Computers * Software * Diskettes
* Accessories * Photocopiers * Facsimile Machines
17C Industrial Drive
Chesterville

613-821-2554
METCALFE
Custom Air Ltd.
HEATING & AIR CONDITIONING
INSTALLATIONS
WAYNE E. IRVEN
RR#3
Metcalfe, Ont.
K0A 2P0

Armstrong Burner Service
Oil, Gas, Electric Furnaces
SERVICE & INSTALLATION
Heating & Air Conditioning
Authorized Natural Gas Dealer for
Central Gas Ontario Incorporated
• Parts Plan
• Sheet Metal
• 24-Hour Service
• Free Estimates
ASK FOR DWAINE
774-3522
WINCHESTER

TAKE DOWNS
TRIMMING
PLANTING
TREE SERVICES
Stump removal
Bucket Truck
Chipper rental
--- We're eager to serve you --
Victor Brooks & Son Inc.
613-535-2322
RR#3, Williamsburg
K0C 2H0
Free estimates - Fully insured

JT CERAMICS
Jane Tun
N.C.M.A. Certified Teacher
GIFTS FOR ALL OCCASIONS
GREENWARE
BISQUE, FIRING
Open most days, noon to dark
RR#1, WINCHESTER, ONT.
K0C 2K0
(613) 774-5960

BDO DUNWOODY WARD MALLETTE
Chartered Accountants
Management Consultants
Ward Mallette offers a full range of services in areas of:
• farm tax returns
• financial statement preparation
• personal tax returns and planning
• computer installation and training
• goods and services tax consulting
475 Main Street
Winchester, Ont. K0C 2K0
Tel.: 613-774-2854
Toll free: 1-800-268-0019

Shell B.M. Graham Fuels Ltd.
DISTRIBUTOR FOR SHELL OIL PRODUCTS
• Gasoline • Oils • Diesel Fuels • Motor Oils • Furnace Fuel • Stove Oil
• Government Inspected Meters • Furnace Repairs and Cleaning
• Card Lock Gas and Diesel Pumps
Dawley Drive, Winchester 774-2109

Brent Baird Construction
All types of repairs and renovations
RR1
South Mountain
Telephone
989-3019

NEW Embrun
KITCHENS & RENOVATIONS
Where quality and service is our priority
50% off Cash & Carry
Daniel Lavergne
Kitchen Designer
671 Notre-Dame, Embrun
Across from Giant Tiger
443-3176
Fax 443-9044

Thanks

A sincere thank you to all of the wonderful people who have been so kind and thoughtful to my family and me since my accident in February. The many cards, calls, flowers and many generous donations to the Juli Kerr Trust Fund are much appreciated. A special thank you to all of the organizations, people and companies who donated food, time and money and the many people who supported our Juli Kerr Benefit Dance. Thank you from the bottom of my heart.

Juli Kerr and family

Classifieds

Coming Events

BINGO
Welcome all! The Winchester and District Lions Club would like to invite you to their new bingo jackpot, staying all the time at $600, with the numbers going up every week, eg. 50, 51, 52, etc... and a consolation prize of $250. Every Monday night starting Sept. 13. Doors open at 6:30pm at the Winchester Lions Club.
22c

GENERAL FALL MEETING
Of the Winchester Curling Club, Tues., Sept. 14, 7:30pm. All members urged to attend.
22-23c

BINGO
Mountain Township and District Lions Club fall season starts Tues., Sept. 7 at 7:15pm at the Agricultural Hall, South Mountain. Come and enjoy yourself.
22-24c

RECEPTION
In honor of Joanne Versteeg and Steven Nyentap, Sat., Sept. 4, 9pm, at the Russell Arena. All welcome.
22

MURIEL'S FLOWERS
Since 1957 - the Oldest Flower Shop in Dundas County. 478 Caleb Street, Winchester, 774-2201; 3 Fifth Street East, Morrisburg, 543-4100. Recycle those jars of pennies laying around your house and help our hospital too! Bring your pennies to the Winchester Trade Show, Sept. 9, 10, 11, to "Muriel's" Booth. "Muriel's" will donate all pennies to the Hospital Auxiliary (Receipts available and rolling not required).
22-23c

THE FABULOUS EDSELS
"The Fabulous Edsels" sponsored by the Winchester Legion on Sat., Sept. 25, 9pm at the Winchester Lions Hall, tickets $5 per person, available at Legion, Seaway Valley IDA or call 774-3694.
22-23c

MEETING
Osgoode Township Historical Society meeting will be held in the Vernon Museum, Tues., Sept. 7 at 8pm. Speaker Coral Lindsay.
22c

MEETING
The Morewood R.A. monthly meeting will be Wed., Sept. 8 at 8pm, Winchester Township Community Centre, Morewood. Everyone welcome.
22c

Yard Sale

GARAGE SALE
Osgoode, 5550 Main Street, Sept. 3-5, Friday, Saturday and Sunday, indoors, 9am-5pm. Hand tools, power tools, miscellaneous items.
22

SUPER LAWN SALE
Sat., Sept. 4, 10am-4pm, Liscumb Rd., first road north of Winchester. Rain date Sat., Sept 11.
22

YARD SALE
Sat., Sept. 4, Hainsville, north of Iroquois on Carmen Rd. 652-4655.
22

YARD SALE
Sept. 2 and 3, 10am-7pm, Church Road (No. 8), Williamsburg, 543-3520. Antique dressers and drawers; sofa bed; corner couch; drop-leaf chrome table; baby items; car parts and much more.
22

MOVING SALE
Sat., Sept. 4, 10am-2pm, 5 km west of Williamsburg on Dundela Road. Furniture, kitchen aids, etc.
22

YARD SALE
Saturday and Sunday, Sept. 4 and 5, Morewood Road, off Hwy. 31, 8am-4pm. Kitchen set; microwave; antiques; lots to choose from.
22c

GARAGE OR YARD SALE
Sat., Sept. 4, 692 St. Lawrence St., Winchester, 8am-4pm. Bifold closet doors; awning window; aluminum storm door; lots more.
22

Auction Sale

AUCTION SALE
New stock reduction and 4x4 truck for Canadian Tire Store at Williamsburg Ont.
SATURDAY, SEPT. 11
commencing at 10am
Truck: 1983 Ford 4x4 truck, V-8, club cab, with snow plow.
Wheel balancer: Used 3-phase wheel balancer.
New stock: 8 - P175 R14 snow tires; 4 P145-80R13 snow tires; 1 G78x14 snow tire; 4 H78x15 truck snow tires; 7 new bicycles (men's ladies, boys); 3 new 4-club golf sets; gas powered leaf blower; Makita 8-1/4" table saw; 6" bench grinder; 10" 2.5 hp mitre saw; 10" band saw; 1500w baseboard heater; 4-1/2" swivel vice; metal truck tool boxes; bed mat for '83-92 Ranger; bed mat, Nissan, '86-90; 7-ft. Ranger tail gate mat; tailgate mat for Dakota; box liner '83-92 Ranger; box liner '87-92 Nissan; box liner for '86-87 Mazda; 7-ft. tents 9'x9', 10'x7', 12'x9'; 2-man insta tent; 2 cassette portable stereos; Sing-a- Long portable stereo; triple cassette stereo; radios; bug deflectors; wheel covers; electric lawn mower; fertilizer spreaders; fertilizer; 3 toilets; vanity top; bathroom cabinet; bath tub; tub enclosure and tub surround; fireplace set; galvanized eavestrough fittings; swing set; patio chairs and pads; patio sets; dozens of new light fixtures; bike exerciser; rowing machine; 180-lb. Marc body bar; other miscellaneous exercise equipment; roller skates; assorted snowmobile suits; 4-drawer roller tool box cabinet; Workmates; bicycle parts and accessories; wash brushes; seat covers and cushions; numerous appliances and houseware items; many good unlisted items.
Note: Large sale, attend early.
Canteen on site
TERMS - CASH OR GOOD CHEQUE
PROPRIETOR
Canadian Tire Store, Williamsburg, Ont.
-AUCTIONEERS-
Hugh Fawcett, 774-3363
James Cooper, 652-4145
22-23c

Auction Sale

AUCTION SALE
ANTIQUE FARM IMPLEMENTS, ANTIQUE TOOLS, COLLECTIBLES, HOUSEHOLD ITEMS AND A LARGE QUANTITY OF LUMBER
1/2 mile east of Edwards on Reg. Rd. 8 (Mitch Owens Drive). From Ottawa take Hwy. 31 south for 10 miles, turn east on Mitch Owens Drive and travel 6 miles to Edwards Village
SATURDAY, SEPT. 11
commencing at 9am
The following items to be sold will be a reduction of the late John Patterson's collection:
1940 2-door Ford car, restored, mint condition, selling at 2pm; 1979 Chev Caprice Estate wagon; 1973 Honda motorcycle.
Machinery: McLaughlin cutter with doors, red velvet; train baggage wagon; coal wagon; milk rig; wooden wheeled express wagons and boxes - some with names; cast iron implement seats - some with names; Little Giant corn husker; Ford pressure washer; silo car electric straw cutter; small grinder; oxen yoke; steel yokes; shafts; poles; horse drawn plows; dump carts; hand cultivators; tedder; grindstone; turnip pulpers; Moody potato digger; hand scrapers; MCormick Deering threshing mill; George White threshing mill; McCormick Deering gas engine; Wisconsin air cooled engine; MH mower; discs; Cockshutt hay loader; steel wheeled seeder; Homelite generator; weigh scales; MH binders, grain and corn; diesel powered construction heater; cow stanchions; hand water pump; 4 mobile home trailer axles, complete; garage doors and track; Canadian Noma 11 hp articulating lawn tractor; 2 lawn mowers; assorted windows and shutters.
Tools: Large anvil; cross cut saws; ice tongs; adze; wooden vise; bolt cutters; steel pipe vise; tool boxes; broad axes; monkey wrenches; wooden planer; drill press; block and tackle; old blacksmith's forges, some with blowers; Rockwell/Beaver 6" planer with motor; Smart Shepherd dovetail maker; Renfrew scales; Pembroke scales; boring machines.
Collectibles: Large assortment of brass bells including back pad sets; sleigh bells; school bells; collar bells; ship bell; cow bells; horse bells; shaft bells; 3 large wooden telephones, complete; telephone parts; oil lamps; lanterns; cast iron kettles and pots; brass coal pail; separators; sad irons; dairy cans; buggy seats, parts and tops; steel wheels; approx. 50 wooden wagon and buggy wheels; several sets of horse harness and parts; Model T parts; sloop sleighs; other sleighs.
Household items: Standard Sovereing wood cook stove; Wigham 500 cook stove; round Beach wood stove; wooden desk; cast iron stove parts; rocking chair; wooden baby cradle; wooden chairs; 4 school desks; gramophones; old radios; Morse Code machine; pine cupboard; ice box; doughbox; pine sideboard; wooden bed; trunks; dressers; oak glass display case; Williams piano; hanging lights with glass globes; assorted colored glass bottles; set of dishes; large Beaver sealer; milk bottles; washstand; maple table and 5 chairs; pine chest; 8-day gingerbread clock; cast iron toys; wooden butcher's block; wooden butter press; books; electric broom; old sewing machine; ice cream maker; copper boiler; spinning wheel; oak wall cabinet; church pulpit; wooden churn; 2 antique bicycles; small child's wagon.
Lumber: Large assortment of dried pine, 6 ft. to 16 ft. lengths; large assortment of dried maple, 8' to 18' lengths; assorted oak and ash pieces; many unlisted items.
Note: This is a rare opportunity to purchase items that the late Mr. Patterson has been collecting for the last 30 years.
TERMS - CASH OR CHEQUE WITH PROPER ID
PROPRIETOR
Colin Patterson
-AUCTIONEERS-
Carson Hill, 821-2946
Stewart James, 445-3269
22-23c

Advertising pays

House for Rent
3-bedroom on Gladstone St., Winchester
New gas furnace, large lot, fridge, stove, washer, dryer included. $650/month, utilities extra. Available Oct. 1.
For viewing call 736-5382.

CASS, GRENKIE
Barristers, Solicitors, Notaries
OFFICES AT:
P.O. Box 820
Winchester, K0C 2K0, 774-2004
J. DOUGLAS GRENKIE, Q.C.
PETER J. REMILLARD, B.C.L., LL.B. *(Also of the Quebec Bar)*
13 Ralph St., P.O. Box 700
Chesterville, K0C 1H0, 448-2735
RICK T. LEROY, LL.B.
BRAD F. COMEAU, B.Sc., B.Ed., LL.B.
(All files and documents of the former legal firms known as Cass & Cass and Cass, Workman are now located with the Cass, Grenkie law firm.)

IREBALL AUTOMATICS INC.
AUTOMATIC & STANDARD TRANSMISSION REPAIRS
Specializing in Computerized Transmissions with Overdrive and Front Wheel Drive
R.R. 3, WILLIAMSBURG, ONT., K0C 2H0
TEL.: 535-2112

Auction Sale

AUCTION SALE
FARM MACHINERY, ASSORTED ANTIQUES AND MISCELLANEOUS ARTICLES
At the farm of the late John Loney 2452 Yorks Corners Road 4 miles south of Edwards or 2 1/2 miles east of Metcalfe. Watch for auction signs.
SATURDAY, SEPTEMBER 4
commencing at 10am
The historic and picturesque Loney farm has been purchased by Ron and Earl Stanley who are realigning their own farming operation and are turning the Loney property into a Maple Syrup and Educational Farming Operation
John Deere 2955 4-wheel drive tractor with 265 quick attach loader, 1,326 hours, cab, air, AM/FM, with 18.438 rears, 13.6x28 fronts, like new; Allis Chalmers 7010 diesel tractor, in top condition; Allis Chalmers 190 diesel tractor; Allis Chalmers M2 combine with monitors, 2200 hrs., air cond. cab, AM-FM; corn head, 4-row, 15' straight cut; Farm Fams AB 180-A grain and corn dryer, good condition; IH 300 utility gas tractor with fast hitch 3-furrow plow; IH Farmall A gas tractor with mower and 2-furrow plow; Allis Chalmers 2000 series semi-mounted plow, 5 18s with automatic reset; disc plow; rotary mower; John Deere 7000 4-row corn planter; Allis Chalmers 2300 discs, approx. 19 ft with wings; George White sprayer with Hardi booms, approx. 45 ft., 300 gal.; MF 2-row corn planter, 3-pt.-hitch; flat harrows; Brandt grain auger, 8", 52 ft. with 10 hp electric motor; Turnco gravity box and wagon with heavy duty undercarriage and extension; hyd. fertilizer auger; JD hammer mill; 3 land rollers; fast hitch scraper blade; 3-pt.-hitch scraper blade; IH seed drill on steel; drag discs; fast hitch rear loader; flail tank manure spreader; Cockshutt steel-wheeled spreader; AC traction booster bar; AC fast hitch; Honda 250R 3-wheeler, 1985, liquid cooled; Dettson 3-pt.-hitch snow blower; NH 68 baler; NH 56 rake; bale stooker; bale buncher; rubber tired wagon; 1960s Scooter; old Volkswagon Beetle, as is; quantity of old tin; DeLaval 2" glass line for milking parlor with vacuum pump; assorted lumber; quantity of plastic pipeline for maple syrup with couplers; fanning mill; PTO driven generator on wheels; church organ; 1983 Mercury Cougar, as is; old seeder; row crop cultivator (Turnco) with rolling guards; 1986 Formula Plus Ski-doo.
Antiques and miscellaneous: Steel implement seat (Toronto); dough box; dairy cans; platform scales; buggy wheels; rope maker; wooden cigarette box; turnip cutter; old washing machine; assorted tools; wood vice; pipe vice; assorted antique pieces of furniture; chain saw; hand sleigh; Express wooden wheeled milk rig; many other assorted items; male donkey.
TERMS - CASH OR CHEQUE WITH PROPER ID
PROPRIETORS
Earl and Ron Stanley
— AUCTIONEERS—
Stewart James, 445-3269
Carson Hill, 821-2946
Refreshments available
Note: Owners and auctioneers not responsible for accidents.
Plan to attend this interesting auction and step back into time at this heritage farm.
22c

CORRECTIONS
"Make The Save" Flyer

Page 1, (front cover) #58-8323-8, 10" adjustable wrench. The Gas Bar product offer on the front cover shows a Mastercraft wrench. **This is not a Mastercraft.**

#83-4014X, goal stick. This item will be unavailable during the week of the sale. **However, rainchecks will be issued.**

Page 3, #44-2236-4, Pulser AM/FM cassette player. Copy reads: AM/FM cassette player, comes with stereo earbud headphone. **Should read: AM/FM radio. This item does not provide an earbud headphone.**

We sincerely regret any inconvenience to our customers.

CANADIAN TIRE ASSOCIATE STORE
W.P. HENOPHY LTD.
WILLIAMSBURG **535-2845**

The Canadian Red Cross Homemaker Program
SUPERVISOR
The Canadian Red Cross Society, Cornwall Branch, is presently seeking to hire a Supervisor, Homemakers (.5 FTE) to work 17.5 hours per week in the Winchester satellite office on a contract basis for one (1) year.
The incumbent will co-ordinate the recruitment, training, supervision and scheduling of Homemakers for the provision of a high quality service to clients in Dundas County.
YOUR CHALLENGE:
- QM/Risk Management of clients and Homemakers
- Case management
- To supervise homemaker activities in the field

YOUR CREDENTIALS:
- A graduate in one of the health disciplines with proven clinical skills in the Community Home Care field.
The ideal candidate will require a thorough knowledge of Home/Health Care and Community Programs/Services. Proficiency in both English and French is essential.
SALARY RANGE: $31,215-$36,678 (FTE)
Qualified applicants are invited to fax or send their resumes in confidence, no later than Sept. 10,1993 to the following address:
The Canadian Red Cross Society
Cornwall Branch
41 First St. East
Cornwall, Ontario, K6H 1K5
Attn: Manager, Homemaker Services
File No.: W-S
Fax No.: 613-932-6660

ESSO Don Powell Fuels Ltd.
- Heating Oil
- Budget Plan
- Automatic Delivery
- Diesel
- Gasoline
- Lubricants
- Gas & Diesel Keylock Facilities

Serving quality Esso products for nearly 40 years
116 Mary St., Kemptville 258-3343
Toll Free 1-800-267-1653

BUILDING LOT AUCTION
Thursday, September 9 - 7 P.M. Sharp
Intersection of Waldroff and Smith Road, Osnabruck Township, Finch South on County Road 12 to Waldroff Road - East to site
1.5 and 2 acres of clear lot, close commuting to towns, quiet rural setting.
Terms $500.00 deposit - balance 30 days
$5000.00 minimum
Merton Phillips, Auctioneer
For additional information call:
Ray Smith - 346-5483 4-3

CONSEIL D'ÉDUCATION DES COMTES DE *Stormont, Dundas & Glengarry* PUBLIC BOARD OF EDUCATION
902 ouest, 2e Rue / Second Street West
Cornwall, Ontario
K6H 5S6
(613) 933-6990

North Dundas District High School
RR3
Chesterville, Ontario
K0C 1H0
613-448-2328

BACK TO SCHOOL
Students planning to attend North Dundas District High School are reminded that all school buses will run on schedule Tuesday morning, **September 7**. Registration procedures will begin at 9:00am. As Tuesday will be a full school day, students should plan to either bring a lunch from home or purchase one in the cafeteria. Buses will leave to return students home at 3:20pm.

TEXTBOOKS AND SUPPLIES
On Tuesday morning, lockers will be assigned and combination locks will be available for purchase at a cost of **$4.00**. Textbooks will be distributed by individual subject teachers.

KEMPTVILLE COLLEGE OF AGRICULTURAL TECHNOLOGY

WANTED
HOLSTEIN BULL CALVES
Kemptville College requires for educational purposes 20 healthy newborn bull calves.
Bull calves must weigh between 90 and 120 lbs.
Calves must receive 2 litres of colostrum at birth and 2 litres 12 hours later.
Calves must be delivered to Kemptville College between **September 13-15, 1993 (9am-3pm).**
If interested please call Blair Dow at 258-8281 or 821-2080 (evenings).
Kemptville College reserves the right to accept or reject any or all calves that are offered.
Ontario Ministry of Agriculture and Food / Ministère de l'Agriculture et de l'Alimentation

Auction Sale

Saturday, Sept. 11
at 10:30am
485 GLADSTONE ST., WINCHESTER
WATCH FOR SIGNS
Having decided to discontinue our rental business, I've commissioned the undersigned auction company to sell by unreserved auction the following:

Bobcat 56 excavator (1400 hrs.); Bobcat 43 skidsteer (1050 hrs.) with material bucket and pallet forks; 3 pt 5' hydraulic blade; Bosch Magnum breaker; Beagun gas breaker; guillotine brick cutter; target saw; appliance cart; Homelite string trimmer; Homelite brush cutter; carpet iron; (2) carpet kickers; (2) chain saws; coffee percolator; Fiac 3/4 hp portable air compressor; Campbell Hausfeld 2 hp portable air compressor; electric concrete mixer; 12" concrete saw; 14" concrete saw; 12" concrete saw & cart; Wacker concrete trowel; Wacker concrete vibrator; drywall screw guns; Centaur 2-speed floor polisher & attachments; floor roller, 1,250 lbs.; 3,500 watt generator; Bosch demolition hammer; Hilti TE92 and bits; (3) electric heaters; (5) propane heaters; (5) propane cylinders; extension cords; (2) 20 ton hydraulic jacks; Wacker Jumping Jack; (5) ladders (8' to 40'); Cyclone seeder; Lawn Boy 21" mower; (2) lawn rollers; David White transit; (2) electric lights; log splitter, 5 hp; mitre saw, 10"; (5) Bostitch air nailers; quick drive screwgun; airless paint sprayer; drywall panel lift; post hole auger, 5 hp; electric pressure washer; trash pump, 5 hp, 2"; submersible sump pump, 2"; Wacker walk-behind double drum roller; Bosch roto scraper, electric; floor sanders; 20 sections of scaffolding; manual sewer snake; sickle bar mower; air staplers; electric staplers; manual staplers; texture gun; ceramic tile cutters; torches & cart; (3) roto tillers; 16' tandem axle trailer, 8,000 lbs.; utility trailer 4'x8'; commercial wet/dry vacuum; (2) Wacker plate packers; wallpaper stripper; construction fencing; Bosch belt sander; Bosch orbital sander; Bosch jig saw; Bosch 1/2" hammer drill; Bosch circular saw; (2) Bosch disc sanders; Bosch sheet metal nibbler; Bosch Sawzall; Canox 225 amp arc welder; 5 hp motor; 2" water hose; 10" table saw; plus many other items too numerous to mention.

Terms: Cash or good cheque day of sale

RENT-ALL **774-2514**
RIDEAU AUCTIONS INC. **1-800-567-1797** **774-2735**

Auction Sale

STOCKER AND FEEDER SALE
at Smiths Falls Livestock Exchange
SATURDAY, SEPT. 11
commencing at 11am
receiving Fri., Sept. 10
8am-6pm
and Sat., Sept. 11
6am-9am
SALES BARN
283-2507
Gord Hodges, 269-3666
22c

AUCTION SALE
ANTIQUES AND MODERN FURNITURE
Estate of Ken Cinnnamon
3 miles north of Winchester or 3 miles south of Vernon on Highway 31 and 1/4 mile east on Morewood Road
SATURDAY, SEPT. 11
commencing at 11am
Hoosier cupboard, all original, excellent; drop- leaf harvest table; 6 arrow-back chairs; kitchen table and chairs; round pedestal kitchen table; 6 press-back chairs; table, 4 chairs and buffet; round kitchen table; sideboard; oak curved glass china cabinet with mirror on top; 2 oak armchairs; highboy; 2 washstands; 2 dressers; 2 wicker chairs; wicker baby carriage; highchair; cabinet radio; Victrola, working; chesterfield and chair; steel cot; trunks; steel beds with brass trim; leather rocker; press-back rockers; parlor tables; treadle sewing machine; Quebec heater; tub rack; milk cans; Planter peanut jar; oil lamps; dishes; milk bottles, Essex, Prescott and Ottawa Dairy; sealers; old bottles; crocks; newspapers (1800); old books; The Life and Career of The Right Hon. Sir John A. Macdonald, signed by Macdonald; 2 modern chesterfields and chairs; floor model color TV; electric heater, new; toaster oven; La-Z-Boy chair; Niagara vibrator chair; 2 bookcase beds; lawn chairs; table saw, new; gas lawnmower; many fine pieces of antique furniture; few small items.
Plan to attend early
TERMS - CASH
-AUCTIONEER-
Harold Ball
448-3161
22-23c

AUCTION SALE
SATURDAY, SEPT. 4
at Embrun Arena
commencing at 11am
Good, used: furniture; dishes; bench and weights; office files; kitchen sets; beds; dryers; stove; fridge; tools; and 30 brand new rolls of carpet from store (different sizes and colors); and much more.
TERMS - CASH, CERTIFIED CHEQUES OR PERSONAL WITH PROPER ID
-AUCTIONEER-
Regent Menard, 443-2884
22c

AUCTION SALE
THURSDAY, SEPT. 9
commencing at 6pm
McHaffie Auction Hall, Morrisburg
3 partial households will be sold. Good selection of furniture, appliances, glassware, antiques, collectibles, house and garden tools, complete listing in next week's paper.
-AUCTIONEER-
Sheila McHaffie
Mastercard and Visa accepted
Hall open at 5pm

Classifieds

Real estate

Sweet Marie is the big 35



September 7
Happy trails to you!



Apple pie down my top!
Now that you're 30,
Perhaps you'll learn when
to stop!
—Your favorite sister-in-law, P.D.

Electric Power from the Sun

SUN MOUNTAIN PHOTOVOLTAIC SYSTEMS

Peter Rose
RR2, Mountain, Ont., K0E 1S0
613-774-6723

Authorized Dealer for Darenteck Corp.
FREE ESTIMATES
Tapping Earth's Only Sustainable Energy Source

FARM EQUIPMENT RENTALS
FARM EQUIPMENT RENTALS
FARM EQUIPMENT RENTALS

METCALFE SERVICE CENTRE
821-2893 HWY 31 AT METCALFE CORNERS

LAWN EQUIPMENT RENTALS
LAWN EQUIPMENT RENTALS
LAWN EQUIPMENT RENTALS

Advertising pays

SOLD SOLD SOLD SOLD

Albert Gale Real Estate Ltd., Winchester
774-2881
774-GALE



E.A. (Butch) Oldford
"When you think of real estate think of the Oldford Man"
774-3497 (res.)

Butch's Pick



FAMILY AFFORDABLE
Large brick home, 4 bedrooms, 2 washrooms, eat-in kitchen, living, dining rooms, deck, porch, huge back yard, Winchester. **$109,900.**

The Oldford Man
774-3497

SOLD SOLD SOLD SOLD

COUNTRY PROPERTY

3-bedroom home, on 1.25 acres, excellent location to commute to Ottawa. On Hwy. 31, 3 km north of Winchester. Signs on property. Available immediately for information.

Ernest Sauer
Sales rep for Sauve Real Estate,
Alexandria 1-525-2940/1-525-2413 (evenings)

FEATURE PROPERTIES

Sutton GROUP



DYNASTY REAL ESTATE LTD.
Telephone 726-7000
Alan LaPierre
448-3306

FULL MLS SERVICE AT COMPETITIVE RATES



MOREWOOD. Just sparkles, sunny foyer, dining, gourmet kitchen, rec room with woodstove, games room. Colonial package, double garage, 5 appliances, survey, new home warranty.



WINCHESTER. Come see - come sigh. Country kitchen, dining, family room with woodstove, 3 bedrooms, 2 baths, hardwood, porch, deck. 20'x24' insulated workshop. So much more.

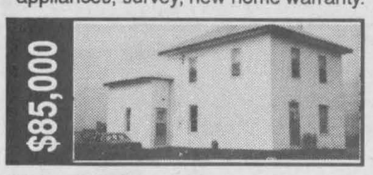

BERWICK. Home on the range on 15 peaceful acres, super 2-storey, country kitchen, 3 bedrooms, summer kitchen. New well, septic and siding. Super hobby farm.



CHESTERVILLE. A touch of country on 2 acres. Rec room with woodstove, parquet floors, honey pine kitchen, dining, skylight. 3+2 bedrooms, games room, workshop.

BUY OR SELL WITH CONFIDENCE • CALL ALAN, 448-3306

Century 21

McINTOSH AND PROULX REAL ESTATE LTD.

504 Main St., Winchester
774-3990



73 Main St. N., Chesterville
$148,000



ALINE FOUBERT

NEW LISTING

Magnificent brick classic home, lovingly restored to original character. Hardwood flooring, formal dining room, family room, sun room. Ideal for bed and breakfast.

For all your real estate needs, call a country specialist at **821-3393**.

TONY WELLAND REAL ESTATE

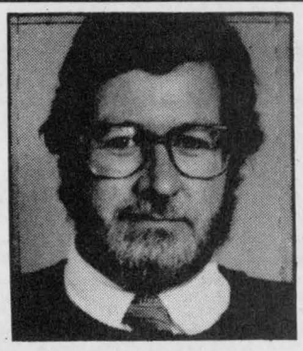

HELP!!

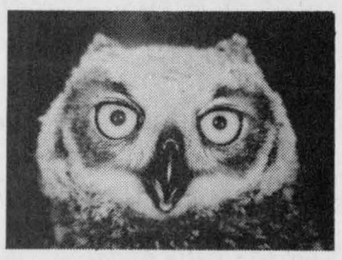

I NEED HOBBY FARMS!

My phone is ringing off the hook for not-too-expensive older homes on a bit of land (or even lots of land).

Call me - **445-8669**.

TONY WELLAND REAL ESTATE
201 FELTON CRES.
RR#2, RUSSELL MLS **445-TONY**

J. Devereaux & Son Ltd.
Pumping Service
Pumping of Septic and Holding Tanks
A household of 3-4 should pump out tank every 1 to 2 years.
We unload all sewage at Greens Creek Treatment Plant, Beacon Hill, Ottawa, Ontario
P.O. Box 7, Metcalfe
821-2348
In business since 1963
Joe Devereaux, Proprietor

ANNOUNCING

A Foot Care Clinic Service at Para-Med in Winchester

A FOOT CARE CLINIC SERVICE
held on the 2nd Monday of the month

Next Clinic: **September 13, 1993**
Location: Para-Med Health Services
457 Main St. East
Winchester
(Wheelchair accessible)
Cost: $12 per person
All appointments must be pre-booked
Call: **774-5544**
1-800-461-9916
Our foot care nurses also provide in-home service at a slightly increased cost.

para·med HEALTH SERVICES **Put Your Feet First with Para-Med!**

POSITION VACANCY

D.H.I. Customer Service Representative

The Ontario Dairy Herd Improvement Corporation has a **contract** position vacancy for a D.H.I. C.S.R. in the **Winchester area, District #05.**

The successful applicant will be responsible for the monthly weighing and sampling of milk from cows in D.H.I. herds, keeping records and statistical data, and promoting Dairy Herd Improvement.

Applicants should have a thorough knowledge of the Ontario dairy industry and excellent interpersonal skills. A degree/diploma in agriculture would also be an asset.

Written applications containing qualifications, experience and telephone number should be forwarded no later than **September 10, 1993** to:

Mr. L.G. Ouimet
Director, Human Resources
(File #D05-01)
Ontario Dairy Herd
Improvement Corporation
150 Research Lane
Suite 200
Guelph, Ont., N1G 4T2

ONTARIO DAIRY HERD IMPROVEMENT CORPORATION

Church Directory



BAPTIST CHURCH SERVICES
B.C.O.Q.
Pastor: Rev. James Mills
774-3574
Sunday
Ormond
9:30am Worship Service
Winchester
11:00am Worship Service
17tfc

CHRISTIAN REFORMED CHURCH
Williamsburg, Ontario
774-5096
9:30am - Morning Service
7:30pm - Evening Service
Nursery provided during both services. You are invited to worship with us. Faith 20 can be viewed every morning at 5:30am on Channel 6.
52tfc

HARMONY COMMUNITY CHURCH
(Missionary Church of Canada)
Hwy. 31 & Ormond Rd.
774-5170
10:30am - Worship Service with guest speaker Rev. Glenn Menard
10:30am - Sunday School
22c

WINCHESTER UNITED PASTORAL CHARGE
Rev. Dr. Will Walker
Laurie McKnight-Walker
774-2071
Sunday, Sept. 5
WINCHESTER UNITED CHURCH
11:00am - Morning Worship
WINCHESTER SPRINGS UNITED CHURCH
9:30am - Morning Worship.
22c

PARKWAY ROAD PENTECOSTAL CHURCH
10 minutes north of Winchester, corner of Highway 31 and Parkway Road, Greely
Sunday
9:45 am - Sunday School
11:00am - Sunday Service
7:00pm - Praise Gathering
EVERYONE WELCOME
Rev. Les Burton: 821-1056
23tfc

NATIONSIDE PENTECOSTAL CHURCH
13 Albert St., Chesterville
Pastor: Rev. Harold J. Morden
448-2084
Sunday, Sept. 5
11:00am - Communion Service
7:30pm - Praise Rally
Affiliated with the Pentecostal Assemblies of Canada
22c

WESLEYAN CHURCH
Winchester
Rev. Eldon F. LeRoy
Assistant Pastor
Jason Hurd
774-3137
Sunday, Sept. 5
9:30am - Family Bible Hour
10:30 am - Morning Worship, Pastor Jason Hurd
7:30pm - Evening Service, Pastor Jason Hurd
Young Adult Retreat, Sept. 3-5
Silver Lake Wesleyan Camp, Maberly, Ont.
EVERYONE WELCOME
22c

ST. MARY'S CATHOLIC CHURCH
Chesterville
Father Jim Esper
448-3262
5:30pm - Saturday
9:00am and 11:00am - Sunday
2tfc

ST. PAUL'S PRESBYTERIAN CHURCH
Winchester
Knox Presbyterian Church
Mountain
Rev. Heather L. Jones, B.A., B.Ed., M.Div.
Tel.: H.-774-0316 C.-774-3923
11:00am - Divine Worship, Sunday School and Nursery
A warm welcome awaits everyone
Knox Presbyterian Church
Mountain
9:30am - Divine Worship, Sunday School
21tfc

THE ANGLICAN PARISH OF WINCHESTER, CHESTERVILLE, CRYSLER AND SOUTH MOUNTAIN
Sunday, Sept. 5
8:00am - South Mountain
9:30am - Chesterville
11:15am - Winchester
ALL WELCOME
Rev. George Bruce: 774-2236
22c

S&S
ALL MAINTENANCE
No Job Too Big
No Job Too Small
Special Rates for Seniors
Home Improvements • General Repairs
Electrical • Mechanical • Plumbing
Grass Cutting • Snow Removal
Garden Prep
Painting • Carpentry
Call
Stephen Annable
774-2251

SOLD SOLD SOLD SOLD SOLD

BACK-TO-SCHOOL

THE PRICE IS RIGHT COME ON DOWN!



Albert Gale Real Estate Ltd.
530 Main St., Winchester
774-2881 774-GALE

Bob Volks
774-5040

Be informed when buying & selling



$109,000



$129,900



$99,900



$126,900



Hallville side split

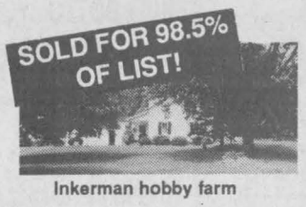

Inkerman hobby farm

CALL BOB TODAY FOR A NO-OBLIGATION "MARKET EVALUATION"

These buys are tops in the class

Great buys that will work for you!

SOLD SOLD SOLD SOLD SOLD

MIKE DEAN'S SUPERFOODSTORE

19 KING ST. CHESTERVILLE

WE RESERVE THE RIGHT TO LIMIT QUANTITIES

OPEN: MON.-FRI. 8 AM - 9 PM SAT. 8 AM - 6 PM

PRICES IN EFFECT UNTIL TUESDAY SEPT. 7/93

BEATRICE 500ML TUB LIGHT
PLAIN
STRAWBERRY
BLUEBERRY
RASPBERRY
LIGHT YOGURT 69¢

LEONARD GUARANTEES FRESH PRODUCE EVERY DAY OF EVERY WEEK

PRODUCT OF ONTARIO #1, 4 QUART BASKET
FREESTONE PEACHES 2.99

PRODUCT OF U.S.A. FANCY GRANNY SMITH
APPLES 79¢ LB 1.74 KG

PRODUCT OF U.S.A. EXTRA FANCY
RED SEEDLESS GRAPES 1.19 LB 2.62 KG

PRODUCT OF U.S.A. #1 SWEET
NECTARINES 89¢ LB 1.96 KG

PRODUCT OF CANADA FANCY 3 LB BAG
PAULA RED APPLES 1.79

PRODUCT OF CANADA #1 10 LB BAG
NEW POTATOES 1.49

PRODUCT OF CANADA LARGE
GREEN PEPPERS 59¢ LB 1.30 KG

PRODUCT OF CANADA #1 GREEN OR YELLOW
FRESH BEANS 69¢ LB 1.52 KG

PRODUCT OF CANADA #1
LOCAL CUCUMBERS 5/89¢

PRODUCT OF CANADA #1
GREEN CABBAGE 69¢ EACH

FLOWER BUY OF THE WEEK

4" POT
DIEFENBACHIA 1.29

4" POT
AFRICAN VIOLET 1.29

SOFT DRINK OF THE WEEK

24X355ML REGULAR OR DIET
PEPSI-COLA 5.99

SNACK OF THE WEEK

HOSTESS 170G BAG ASSORTED FLAVOURS
POTATO CHIPS 99¢

A WIDE VARIETY OF YOUR FAVOURITE BREADS, BUNS, PASTRY

VACHON PKG 6
CARAMELS 2.29

DEMPSTERS PKG 6 GOURMET GOLDEN
EGG SANDWICH BUNS 1.49

BAMBY PKG 12 HOT DOG OR HAMBURGER
BUNS 1.19

DEMPSTERS 675G LOAF 5 VARIETIES
CANADIANA BREAD 1.39

BETTY 450G LOAF SLICED CRUSTY
CORNMEAL BREAD 89¢

BETTY PKG OF 12
KAISER BUNS 1.89

BETTY 675G LOAF 100% WHOLE OR CRACKED
WHEAT BREAD 99¢

BETTY 675G LOAF WHITE OR BROWN
TEXAS BREAD 99¢

QUALITY BEATRICE DAIRY PRODUCTS EVERY DAY OF EVERY WEEK

2 LITRE JUG APPLE, ORANGE, GRAPEFRUIT
COUNTRY JUICES 2.49

4 LITRE BAG
2% FRESH MILK 3.39

250 ML CARTON
WHIPPING CREAM 1.49

2 LITRE CARTON
CHOCOLATE MILK 2.89

125G, 175G CUP ASSORTED FLAVOURS DIET, LACREME, STIRRED
FRUIT BOTTOMYOGURT 69¢

BEATRICE 250G PKG REGULAR OR LIGHT
CREAM CHEESE 1.69

2 LITRE CARTON
ORANGE JUICE 1.89

500G TUB ASSORTED
SOUR CREAM 1.79

500G TUB 1%, 2%, 4%
COTTAGE CHEESE 1.79

NICO 1 LB HARD PRINT
MARGARINE 69¢

BREADMATE 2 LB BOWL
SOFT MARGARINE 1.69

CHRIS GUARANTEES FRESH CUT MEAT EVERY DAY OF EVERY WEEK

FRESH BACK ATTACHED
CHICKEN LEGS 79¢ LB 1.75 KG

FRESH NO BACK KNIFE CUT
CHICKEN BREASTS 2.39 LB 5.27 KG

FRESH 3 LB AVERAGE
WHOLE CHICKENS 1.39 LB 3.06 KG

FRESH CUT UP CHICKEN
HALF, QUARTER, 9 PIECE KENTUCKY
1.49 LB 3.29 KG

FRESH
CHICKEN WINGS 1.79 LB 3.95 KG

MARY MILES BONELESS
DINNER HAM 2.99 LB 6.59 KG

EVERSWEET 175G PKG
COOKED HAM 1.29

CUT FROM CANADA GRADE "A" BEEF
CHUCK BLADE STEAKS 1.89 LB 4.17 KG

BUTCHER'S 1/4 LB
PURE BEEF BURGERS IN BOXES OF 8 OR 12
49¢ EACH

MARY MILES 450G PKG
HOT DOG WIENERS 1.49

FREEZER BUY OF THE WEEK

LE BOUCAN 11 LB BOX
ECONOMY BACON 12.99

CATCH OF THE WEEK

FRESH
TURBOT FILLETS 5.99 LB 13.21 KG

PIZZA OF THE WEEK

9" FULLY LOADED
COMBINATION 3.99

CHEESE OF THE WEEK

MAPLE DALE
MEDIUM CHEDDAR 4.49 LB 9.90 KG

THE BUTCHER'S FRESH SLICED DELI EVERY DAY OF EVERY WEEK

YORK SLICED
COOKED HAM 1.99 LB 4.39 KG

MAPLE LEAF SLICED
COTTAGE ROLL 4.49 LB 9.90 KG

LE BOUCAN SLICED
BLACK FOREST HAM 3.99 LB 8.80 KG

MAPLE LEAF SLICED
DELICIA LOAF 2.99 LB 6.59 KG

FRESH MADE DAILY ASSORTED MEATS
SAMMY THE SUBMARINE 1.69

MAPLE LEAF SLICED
MACARONI & CHEESE 2.99 LB 6.59 KG

MAPLE LEAF SLICED BAKED MEAT LOAVES
HAM & BACON, PEPPER LOAF, MEAT LOAF
3.99 LB 8.80 KG

A WIDE VARIETY OF QUICK AND EASY FROZEN FOODS

GOOD HUMOUR PKG 6 GREAT CANADIAN
CONES 3.69

2 LITRE REG. OR LIGHT ASSORTED FLAVOURS
CLASSIC ICE CREAM 3.99

GOOD HUMOUR PKG 12 FUDGESICLE, FROSTICLE CREAMSICLE
2.99

GOOD HUMOUR PKG 6
ICE CREAM SANDWICHES 2.99

BEATRICE 2 LITRE ASSORTED FLAVOURS OLD FASHIONED RECIPE
ICE CREAM 4.69

BEATRICE 1 LITRE ASSORTED FLAVOURS
FROZEN YOGURT 2.99

CAVENDISH 1 KG BAG ASSORTED CUTS
FRENCH FRIES 99¢

BLUEWATER 700G PKG
BOSTON BLUE FISH IN TEMPURA OR FISH STICKS 4.49

FIVE ALIVE 355 ML 5 ASSORTED VARIETIES
FRUIT BEVERAGES 89¢

MINUTE MAID 355 ML
ORANGE JUICE 89¢

DIRECT WAREHOUSE PRICES + PLUS + EXTRA WEEKLY SPECIALS

MOTT'S 1 LITRE JAR REGULAR, EXTRA SPICY, MEXICAN
CLAMATO JUICE 1.69

GARFIELD 500G BAG REGULAR OR CHEESE
TORTILLA CHIPS 1.49

CAMPBELL'S 10 OZ TIN
VEGETABLE SOUP 2/1.00

CANADA 4 LITRE JUG WHITE
VINEGAR 1.69

KRAFT 1 KG BAG
MARSHMALLOWS 2.99

KRAFT 500G JAR REGULAR OR LIGHT
CHEEZ WHIZ 2.99

KELLOGG'S 675G BOX
CORN FLAKES 2.49

EDAN VALLEY 1 LITRE TETRA PURE
APPLE JUICE 59¢

MA MAISON 10 OZ TIN PIECES AND STEMS
MUSHROOMS 69¢

QUAKER 6 KG BAG KIBBLES AND BIT'S
DOG FOOD (WITH FREE PAIL) 9.99

GOLD SEAL 213G TIN RED PACIFIC
SOCKEYE SALMON 2.49

KLIK OR KAM 12 OZ TIN
LUNCHEON MEAT 1.89

GOLD SEAL 184G TIN
FLAKED LIGHT TUNA 99¢

GOLD SEAL 184G TIN
CHUNK LIGHT TUNA IN OIL OR WATER
1.19

NABOB 300G PKG REGULAR, FINE, EXTRA FINE
GROUND COFFEE 1.69

NABOB 300G PKG REGULAR, FINE, EXTRA FINE SUMMIT OR DECAF
GROUND COFFEE 1.99

SUNLIGHT 1 LITRE
LIQUID DISH DETERGENT 1.99

SUNLIGHT 8 LITRE
LAUNDRY DETERGENT 4.99

CASHMERE 24 ROLL JUMBO PACK
BATHROOM TISSUE 4.99