THE WINCHESTER PRESS

VOL XXXIX — WINCHESTER, THURSDAY, OCTOBER 22, 1925, — NO 25

POTATOES

We were fortunate in securing a few loads of exceptionally good patatoes.
Call and leave your order early as the potato crop is very poor and the prices are advancing rapidly.

FENNELL & WALLACE, Winchester, Ont.

RADIO

We have contracted with the Atwater Kent Radio Co. This instrument is one of the best on the market and is greatly reduced in price. We are in the position to give you the best of service and before you buy come and look over the Atwater Kent.

Melvin's Garage, Winchester.

SERVICE

Service is our motto. Next time your car needs repairing, give us a call—it doesn't matter what make it is, we understand a motor from A to Z. The weather is getting colder and your car may be harder to start, use Shell gas, it is the highest test on the market, and will help considerably.

DELONG PRESTON, - - Winchester, Ont.

"AT CASSELMAN'S"

Big Shipment of Ladies' and Misses Flannel Dresses, the season's Newest Styles and Colors, priced from $7.75 up.

SPECIALS—In Women's and Misses' Coats, New Styles and Colors, Flare and Straight Lines, Fur Trimmed and Plain $14.75 up.

Ladies' and Misses Hose, new colors in ribbed & plain silk and wool and all wool.	**GIFT Merchan'ise** — With every $10 Cash purchase we will give $1.00 in goods. You can take your choice	Ladies' and Misses Gloves colors, Mode, Tan and Gray snappy styles. Come in and get a pair.

New Dress Flannels, Kasha Finished, Newest Shades, 56 in. wide, at $1.50 and $1.85

Ladies' Kimonas, beautiful soft shades in Rose, Blue, Mauve and Red, all Satin Trimmed with Heavy Silk Cord, size 36-42

Mrs. C. Lee Casselman

Main Street - - Winchester



Better Live Stock means a Bigger Bank Account

Make Your Credit Good

THE farmer who cleans up his loans at the Bank after every harvest rarely has difficulty in financing his farm.

When you need credit from the Bank, a statement of your affairs given to the Manager in confidence will create a better understanding between you and your banker.

F548

The Royal Bank of Canada

Winchester Branch - - H. L. Lee, Manager
Branches at Metcalfe and Crysler 309

Our Column

Politically speaking, "In whom shall we put our trust?

The smell of coal gas in the air is another reminder that winter is near.

It is hinted that more men have cars in their garages than savings accounts in the banks.

A man's eagerness to bet at election time is never any indication of how well he can afford to do so.

When you see a boy going down the street toward school munching an apple, how you long for "those good old days."

Keep your temper! We've got to live together after the election, when the candidates we're talking so gibly for won't be seen around once in six months.

One week from to-day and the people will decide the question as to whether it will be King, Meighen or Forke. Which one of the three do you say will win out? Come now, be careful.

In New York some bald-headed men are going hatless in the belief that it will make their hair grow. A Toronto man went hatless for years and ended up as bald as when he began. The best course with a head of hair is to keep it when you have it? Well, it must be simple enough. Lots of people do it.

Does advertising pay? Not long ago a farmer in a Western section inserted the following advt.: "Strayed—One Jersey heifer. To the one who returns her I will give a drink of Four Rose Whiskey, 10 years old." The next morning there were nine men with Jersey heifers standing in the yard.

The question has been asked, "How many members are there to be elected for the House of Commons in the coming general election?" By provinces the new House of Commons will have the following representation: Ontario, 82; Quebec, 65; Saskatchewan. 21; Manitoba, 17; Alberta 16; British Columbia, 14; Nova Scotia, 14; New Brunswick, 11; Prince Edward Island, 4; Yukon, 1. Total 245.

Every motorist knows the danger and difficulty of driving with a damp windshield, so this tip may be valuable. A solution of two ounces of glycerine and one dram of common salt, mixed well in an ounce of water, will keep the windseield clear in all kinds of weather. It should be applied in a thin layer with a piece of gauze, a downward stroke being used.

She gave up mutton, pork and beef,
She gave up aids and teas,
She gave up milk without relief,
She gave up beans and peas.
She gave up fruit and spuds and jams,
She gave up bread and toast,
She gave up herring, shrimp and clams,
She most gave up the ghost,
She gave up powder, rouge and men,
She gave up bath and soap,
And when she weighed herself again,
She wept and gave up hope.

It is very terrible—
To throw temptation in the way of a clean-minded youth.
To discourage a man who is fighting to come back.
To undermine the faith of a little child.
To start a scandal that you cannot stop.
To betray the trust of those who have elected you to office.
To make use of a public trust for private profit.
To disappoint the parents who have sacrificed for us.

From a Western Subscriber 1925

Another year is fast passing out and will be numbered as past history. The notice on Press label reminds me my subscription is due and I cheerfully renew for another year. The reasonable subscription price in comparison to Western weekly papers make it an inducement to renew. No one should think of borrowing his neighbours paper seeking for the news at somebody else's expense.

A good harvest and the best of threshing weather has been over the West. The winding up however has been the reverse when a snow fall of 5 inches came but the quantity of grain injured or colored has not been large.

The political pot is boiling, each Conservative, Liberal and Progressive has their special candidate, Mr. F. H. Turnball, Barrister is the Conservative Standard bearer, a former. Osgoode boy from of Vernon, and is highly esteemed. Irrespective of politics, however many think Hon. McKenzie King's hands should be strengthened and not be handicapped by too narrow a majority. Good wishes will follow Hon. Chas. Dunning if he joins in with the Federal House, a man of honor and esteem.

Last June we had an Assembly of upwards of four thousand people in the stadium welcoming in the United Church of Canada, it was both enthusastic and inspiring.

Temperance and prohibition has proved here and there the correct thing when enacted. The Bible denounciation is enough. "Wine a mocker, raging and at last it biteth like a serpent and stingeth like an adder."

Should I return east on a trip will be glad to meet my old friends both old and young

Please note my change of address from North Annex, Regina to 405 Montreal St. Regina, Sask. Wishing you success and the best returns of the day.

Sincerely Yours,
Thos. Bow.

For Your Aching Head

Take one ZUTOO TABLET and in 20 minutes, the pain is gone and you feel fine.
ZUTOO will stop any Headache, Sick, Nervous, Dyspeptic or Monthly—in 20 minutes by the clock. 25c at dealers.

LOCAL AND GENERAL JOTTINGS

St Matthias Church, Sunday, Oct. 25, Evening Prayer 7.30 p. m.

New Northway Coats this week, a few more sample coats from $15 to $50. Bargains well worth coming for.
D. C. Bush, Morrisburg.

The Provincial plowing match at Brockville last week was a big success, and attended by a record crowd. A good many from this section were present at it.

The Green Valley cheese factory, situated on the north side of Becketts Bridge, and owned by F. H. Lewis, has been sold to Nat Stewart of Mountain, who will take possession on November 1st. Mr. Lewis has operated this factory for a number of years, during which period he has worked up a profitable business.

The Store for Stanfields Underwear and Penmans.
Both lines in Combinations and two pieces for women and men.
D. C. Bush, Morrisburg.

Mrs. J. Lockie Wilson, wife of the Superintendent of the Ontario Agricultural and Horticultural Society died of heart failure on Saturday suddenly in her 65th year at her home in Toronto. She had been in poor health for some time. Mr. Wilson was in Brockville attending the International Plowing Match. He arrived home two hours after his wife had died.

Following is from the Brockville Recorder and Times: Mr. and Mrs. F R. Pratt, 138 James street east, entertained a number of their friends on Sunday evening in honor of their 25th wedding anniversary. Among the out-of town friends guests were, Mr. and Mrs H P Allison, H. J. Hambleton and Mrs. Geo. Warren of Smiths Falls. Mrs. Allison (nee Miss Ella Keyes) was bridesmaid and Mr. Allison the groomsman at the wedding a quarter of a century ago.

Special Values in Silk Panels, Lace Curtains, Axminister and Tapestry Squares, Linoleums and Oilcloths.
D. C. Bush, Morrisburg.

Last Thursday morning between six and seven o'clock while driving with a horse and buggy from his home on the second concession of Matilda township to his work on the highway west of Morrisburg, James Crobar, was struck by a westbound freight train at a level crossing near Morrisburg. The train was immediately stopped and the injured man was taken to the station at Morrisburg where an examination showed that one leg had been fractured and his body other wise cut and bruised. Dr. Mulloy, of Morrisburg, coroner, rendered first aid to the injured man who was later taken on the Moccasin passenger train en route to the Hotel Dieu hospital at Cornwall, but before reaching that institution he succumbed to his injuries. His wife and one child survive.

Town Hall, Winchester
October 22
Chas. A. Cook of Ottawa
Canada's
Indian Basso Entertainer
Under auspices of the Mission Circle of the United Church
Admission 25 cents

Accident

While Mr. Thos. Stoodley was returning from the field where he had been ploughing Monday evening, the team of horses which he was driving got scared at some unknown object and giving a few fierce jumps left Mr. Stoodley, running across a field where the one horse hit a tree and was instantly killed, the other horse escaping with a few bruises, What makes it seem worse is that while Fred is just stricken to bed for six weeks with stomach trouble and Annie is recovering from her operation.

Women's Institute

The October meeting was held in the Town Hall yesterday afternoon with a large attendance, especially of non-members who were especially invited. Mrs. J. H. Ross, Pres., requested that the members try to respond with the required answer for roll call in order that we get as many counts in the Contest as possible. The Treas. reported receiving the sum of $2. being the prize money. Winchester was entitled to by receiving third prize in the contest last year.

A few members gave a method of serving apples, as response to roll-call.

The Committee on the town clock reported receiving a communication regarding the price. After much discussion it was decided to drop this project.

2. The Institute decided by a majority vote to work for some memorial.

A letter of appreciation from Library Treas. thanking the Inst. for canvassing and also selling tags in aid of Public Library was read.

The Eastern Ontario Convention of Institutes at Ottawa has been postponed until Nov. 10th, 11th, and 12th. Miss Irving is the delegate.

The matter of catering for the High School alumni banquet was discussed but not many members were in favor.

Mrs. Geo. Reveler very clearly demonstrated the making of hooked rugs and had several ladies try their hand at it.

Mrs, Boyes told in an entertaining way about her trip to the Old Land, sailing from Montreal on July 3rd. with more than 200 tourists. She described her trip down the St. Lawrence and across the Atlantic. On July 10th, they saw the north coast of Ireland and landed at Glasgow at 5 a. m., July 11th. While in Scotland they visited Bobby Burns' birthplace and saw so many beautiful roses in Scotland. They attended service on Sunday, July 12th, in a Glasgow Cathedral, visited the Troaahs, also Edinburgh, then on to England where they saw Kenilworth Castle, Wm. Shakespeare's birthplace, Oxford, London and the Tower of London. Other places visited on the Continent were Amsterdam—very picturesque, The Hague, Peace Conference building, Brussels, Paris, Rheims, Lucerne, Milan, Venice, Florence, Rome, St. Peter's Cathedral, Genoa and Nice. The return trip was rough as there was foggy weather and much wind.

Muriel Robinson, Minnie Earle and Betty Stewart gave very interesting reports of the Girl's Confereuce they recently attended in Kemptville.

LOCAL AND GENERAL JOTTINGS

Keith In Running

Mr. Keith Munro, of Winchester, took a prominent stand in the annual meet of McMaster University, Toronto, held last week, he having taken 2nd in running high jump, 100 yards dash, shot put, and 1st in 120 yds. hurdles

Committed for Trial

A young man named Garfield Wood, who resided with his parents in Mountain Township, was up for trial on Monday afternoon before Magistrate Cline, of Cornwall, Crown Attorney Harkness prosecuting, for an indecent assault on a 6 years old daughter, of Mr. and Mrs. Dan Billings of the same township. The evidence showed a very depraved and very sad state of society in this particular case, but not more so than the equally deplorable mental and curious craving for such gossip on the part of grown men who had gathered to listen to such evidence. The evidence was sufficent to commit the young man to Cornwall jail to await his trial at the November Assizes.

Late Mrs. Humphrey Erratt

There passed away on Oct. I4, 1925, at 4 p. m., a much beloved and respected citizen of Melvin Settlement in the person of Mrs. Humphrey Erratt, widow of the late Humphrey Erratt who predeceased her nearly two years ago.

The late Mrs. Errart was a daughter of Mr. and Mrs. David Shiach of South Gower and was born on June 9th, 1848. She was of a quiet disposition, a loving mother and a true friend, beloved by all who knew her. She had been a great sufferer from rheumatism for many years Last April she became very ill but in June seemed so much better that she went for an extended visit to her daughters, Mrs. Edmund Earl of Kemptville, a week later she became much worse and has been confined to her bed ever since until her death at 4 p. m., Wed. Oct. 14 after which her body was conveyed to her home here She was a Presbyterian in her youth but became Methodist in her marriage in 1875 and was a faithful member of the church ever since.

Those surviving her are her three sons, Ernest and Walter of Winchester township and John at home, Mrs. Eden Hughes and Mrs. Edmund Earl of Kemptville, seventeen grandchildren and two great grandchildren, one brother James Shiach and her three sisters, Mrs. Leroy Kains, Mrs. John Sanderson and Miss May Shiach all of Seattle, U. S.

The floral offerings were beautiful, Pillow—Family, Wreath—Mr. and Mrs. Chas. Annable and Sprays from Mr. and Mrs. I. N. Erratt, the W. M. S. Winchester and her three sisters and niece Esther.

The funeral was held in the United Church at Winchester, Friday, Oct.. 16 at 1.30 p. m. conducted by her pastor, Rev. J. A. Waddell, assisted by Rev. J. W. Miller, of Kemptville. Interment was then made at Maple Ridge cemetery. Those from a distance attending were, Mrs. Eden Hughes and Mrs. Walter Dunn of Ogdensburg, Mr. and Mrs. Edmund Earl of Kemptville, Mr. I. N. Erratt of Ottawa, Mr. and Mrs. Milton Earl of Kemptville, Rev. and Mrs. Miller of Kemptville, Mr. and Mrs. Sam Marquette, Mr. Hugh Marquette and daughter Mabel of Mountain, Mrs. A. Williams, Vancamps, and Mrs. Hattie Shiach and son Ernest of South Gower.

We loved her, yes, we loved her
But Jesus loved her more,
And He gently, gently called her,
To yonder peaceful shore.

Hallville Ladies Aid Society

The first Annual Meeting of the Ladies Aid Society of St. Andrew's United Church, Hallville, was held on the 6th with Mrs. Walton Weaver, President in the chair.

The reports submitted detailing the years work were of a most gratifying nature. Activities included social evenings in the homes in the elders districts during winter and spring, lantern lectures concerts and suppers of various kinds in the church and community hall, with the Harvest Dinner and Sports Day climaxing the summer program. Special mention should be made of the Concert in the Spring the numbers of which were provided largely by the ladies the selves. This concert had an attendance of over 400 and was conceded to have been one of the best in the history of the community.

The receipts for the year totalled $728 with an expenditure of $598 leaving a healthy balance of about $130 to be carried into next year. The Society co-operated with the Board of Management in the redecoration of the of the auditorium of the church-providing new carpets, curtains, and upholstering the pulpit furniture at an expense of $150. In addition new hymn books were supplied for worship, thirty-two cords of hardwood put into the shed for winter fuel and repairs and repairing and painting done in the Manse. An Edison-Dick mimeograph machine was presented to the minister, Mr. Clarke, to assist him in his office work.

The success of the first years work is due to the untiring efforts of the President, her executive, and the loyal and hearty snpport of the Societys members and the congregation in general.

The following were appointed to hold office during 1925. President—Mrs. W. Weaver, 1st Vice Pres—Mrs. J. O. Beggs, 2nd Vice Pres—Mrs. Robt. Beggs, Secy. Treas—Mrs. Wm. Allen Jr., Organists—Mrs. Howard Allen and Mrs. J. C. Hyndman. Executive Committee—Mesdames, J. C. Hyndman, R. Thompson, Osborne Kerr, Wm. Logan, Stan. Fetterly, Alex Rose, Bass Richardson, R. L. Kerr, Thomas Stewart, Joseph Hyndman, Robinson Hoy, Alfred Bird.

HALLOWE'EN SALE

In the Sunday School Hall, of the United Church, on Saturday, Oct. 31st, at 3 o'clock, the Ladies' Aid will hold a sale of fancy and useful articles and home-cooking.

Will those making donations kindly leave fancy work with Mrs. R. L. Suffell before Wednesday, Oct. 28th, for valuation, and cooking fowls, etc., at S. S. hall before 2 o'clock on the afternoon of the sale. Afternoon tea will be served. Everyone invited

SOCIAL AND PERSONAL NOTES

Miss Evelyn Meldrum is the guest of Mrs. W. S. Weary at the Rectory.

Miss Effie MacGregor, of Russell, spent the past week with Ormond friends.

Mr. Arlington Reveler, of Massena, spent the week end at his home here.

Miss Hilda Short, of Bethune, spent the week end with Miss Emma Earle.

Mrs. Flora spent several days in Ottawa visiting her sons, Leon and Dr. Walter.

Mrs. John Nicholson, of Merrickville, has been the guest of Mrs. Irwin Watts.

Mrs. A. W. Stackhouse, Montreal, is the guest of Mrs. A. Sweet for a few days.

Miss Greta Earle was the week end guest of her sister Adrienne at Blanche, Que.

Mr. and Mrs. Ellacott, of Ottawa, were week end guests at St. Matthias Rectory.

Mr. J. F. Hamilton, of Kindersley, Sask. is visiting at the home of Mr. John McCormick.

Mr. James Comrie, of Saskatoon, Sask. is visiting at the home of Mr. and Mrs. Ward Summers.

We are sorry to report Mrs. Margaret J. Biccum is confined to the house at the home of Mrs. Bowman.

Mr. H. W. Carruthers, of Elma spent the week-end at Blanche, Que. the guest of Mr. C. A. Mielke.

Mr. and Mrs. Geo. Armstrong and family visited Miss Annie Armstrong in Cornwall Hospital, on Sunday.

Mr. and Mrs. Chas. Turner, of Cardinal, were week-end guests of Mr. and Mrs. W. F. Workman and other friends.

Mr. H. C. Crowder, who has spent the last three months visiting friends here returned to his home in Thornloe Ont.

Mr. Irving Cummings, of Ormond, won a number of first prizes at a recent plowing match held, also for the best plowing team

Rev. Mr. and Mrs. Miller, Mr. and Mrs. Arthur Shaver, and Miss Patton, of Kemptville were guests of Mrs. Flora and family on Wednesday.

Mr. Jack Latimer with his sister and mother has moved from Ottawa St. to Cameron Avenue, where they have rented Mr. McCrea's house.

Mr. and Mrs. Army Larmour wish to annouuce the engagement of their daughter, Mable Pearl, to Mr. Harold Humphries both of Mountain. Marriage to take place early in November.

Just before going to press we learn that Mr. Preston Elliott dropped out of the Grenville-Dundas contest, aud it is now a straight ffght between Casselman, Conservative and Anderson, Liberal.

Meeting To-Night

A public meeting in the interests of the Conservative Candidate, Mr. Casselman will be held in Lannin's hall to-night. Besides the Candidate there will be a number of prominent speakers, and the Citizens' Band will furnish music

Political Meetings

The Liberal meeting held in Lannins Hall an Monday evening in the interests of Mr. Anderson, the Liberal candidate was well attended, there being a large number of ladies present. The chair was occupied by Mr. J. A. Campbell. The Moonlight Serenaders Orchestra gave a pleasing programme before and between the speaking, and a young lad, introduced as "Ronald" from Ottawa, sang a number of selections which were very much enjoyed, and each selection was encored. Miss Phillips presided at the piano.

The speakers were, Mr. Harold Fisher, M. L. A. of Ottawa, Mrs. D. F. Currie, of Westboro, the candidate, Mr. Anderson, of Kemptville, and the Chairman, Mr. Campbell. Mr. Anderson is a fluent and pleasing speaker, and if he did not make converts he did not make enemies.

Conservative Association

The annual meeting of the Dundas Conservative Association was held in the town hall here, on Tuesday afternoon. There was a large attendance. The following officers were elected.

President—J. S. Robinson, Winchester
Vice Pres.—Eli Merkley, Matilda Tp.
Lady Pres,—Miss E. Gillespie, Morrisburg.
Treasurer—G. I. Tate, Chesterville
Secretary—J McCormick. Winchester.
Vice Presidents: Matilda—Arthur McCrobbie and Mrs. Albert Payne. Mountain—Edward Bush and Mrs. Stanley Fetterly. Winchester—John Bogart and Mrs. Homer Patterson. Williamsburg—Alex Shennette and Mrs. Oscar Beckstead Morrisburg Village—Geo. Challies and Mrs. Clinton Fetterly. Iroquois Village—Edward Strader and Mrs. Howard Hutchison. Winchester Village—J. F. Ault and Mrs. Wm. Shaver. Chesterville Village—Dan Allison and Miss Ella McGee.
Committee on Resolutions—F. H. Broder, Col. L. Mulloy and R. A. Boyd.
Representative to Provincial Conservative Association—J. S. Robinson.

In Memorium

In loving memory of dear wife and mother, Mrs. Garfield Darling who departed this life, Oct. 23rd, 1924.

She bade us not a last farewell,
She said good-bye to none,
Her loving heart has ceased to beat,
And quietly she was gone.
Her cheery smile and kindly ways,
Are pleasant to recall.
She had a kind word to each one,
And died beloved by all
She is gone but not forgotten,
Her memory shall never fade
Loving thoughts shall always linger,
Around the grave where she is laid.
Inserted by husband and family.

Card of Thanks

The family of the late Mrs. Humphrey Erratt wish to thank their many friends and neighbours for their many acts of kindness and sympathy also the floral offerings received during their mothers recent illness and death. Also the choir for it's assistance.

Card of Thanks

Mr. and Mrs. Geo. Kirkwood and family wish to thank their neighbors and friends far and near for their kind assistance during their heavy loss by fire on Thursday evening.

The Housekeeper Does Nothing as Important as

Buying Groceries

Nothing anywhere near as important except possibly to cook them
Poor groceries cannot be turned into good food—no matter how expert the cook may be.
A dollar saved by buying cheap groceries will likely turn out to TWO wasted.
A waste of eatables.
A lack of relish.
We invite all particular housewives to test the goodness of our groceries—then to act as they find them. That's all.

L. FLORA, Winchester.
Telephone 33 Prompt Delivery

To Let or For Sale.

The house now occupied by J. Latimer on Ottawa Street, to let or for sale.
Apply to Manager of the Royal Bank,
23 tfc Winchester.

For Sale

A quantity of perfect, good cooking. apples, Wolfriver. Apply to
Edwin Baker,
Phone 618r15 Winchester.

Take Notice

All accounts due the undersigned must be settled by cash or note by Nov. 1 next, otherwise they will be placed for collection.
J. A. Bean, V. S.
23-5c Winchester, Ont.

For Sale

Farm, 100 acres with over-plus, near Winchester. All cleared and best of buildings,—an exceptional property. Might consider well built 50 acres or town property as part payment. For particulars apply at
Press Office

For Sale

Apples—McIntosh and other varieties. McIntosh, $3.00 per barrell, wind-falls, $1.00 per barrell. Apply
Andrew Fawcett
24-25c. Winchester

Honey For Sale

Comb and Extracted, from Cedar View Apairy. Apply
12tfc Wm. Dickson

Winchester Baptist Church

PASTOR—Rev. Ernest Butcher.

SUNDAY, OCT. 18th, 1925

Sunday School at 10 a. m.

Strangers and visitors always welcome.

Appreciation

I beg to publicly thank and commend The Provident Assurance Company and its painstaking. energetic and reliable agent Mr. James Clement for full settlement of my claim for recent heavy loss of my barns.

Earl Baker.

For Sale

A pure bred registered Holstein Bull, Royalty Ormsby Prince, Reg. No. 52833.
Apply to
A. J. Kahala,
Inkerman

For Sale

Four grade holstein cows for sale to freshen by October 15th.
Apply S. B. Slater,
22: tf Inkeman.

Sewing

I will do childrens sewing, coats, boys' pants. small girls dresses and all kinds of plain sewing at my home.
24-25p. Mrs. J. W. H. Summers

For Sale

12 pigs, 6 weeks old. Apply to
24-7c Wm. Timmins, Inkerman.

Apples ! Apples!

At my farm 5½ miles north east of Iroquois. McIntosh Apples, orchard run, $1.00 per bus.
Mrs. Nettie M. Casselman

For Sale

I have a number of fine cabbage for sale at five cents each.
Samuel Hurley,
one mile west of
Winchester Springs.

For Sale

Table Turnips by the bushel or bag.
Apply E. R. Steel,
Winchester.
25-8c Phone 83.

Phone 116 Hours 10-12 a.m. 2-5 7-8 p.m.
Stewart Ford, D.C. Ph.T.D.
Chiropractor
Victoria St., Morrisburg.
Electronic Reactions of Abram's.
Consultation Free
Iridiognosis Dietetics Urinanalysis

In the Tea Cup

the full charm of

"SALADA"

TEA H336

is revealed. The flavor is pure, fresh and fragrant. Try it. Black, Mixed or Green Blends.

Stories About Well-Known People

When He Was Young.

It is reported that Charles Chaplin is applying his genius to music. In his early days he and his brother and two other children formed a band known as the Hammersmith Hornpipers.

"We picked up a lot of money," he once related, "from unmusical folk who wanted us to leave their premises!"

Charlie also learned to imitate animals, snoring men, and buzzing mosquitoes on his fiddle.

Paderewski's Autograph.

On one occasion when Paderewski stayed at a certain fashionable hotel—"Please write in the visitors' book," he was asked.

It was an easy way to get his autograph.

After a moment's hesitation, Paderewski complied.

He wrote half a dozen words, which ran:

"They talked while I played here."

How Ideas Dawn.

The ever-popular Ian Hay was lecturing the other day on "How Ideas Come," and he recalled a conversation he had with Sir James Barrie after the production of that weird play, "Mary Rose."

"How did you get the idea?" asked Ian Hay.

"Well," replied Barrie, "I was suffering horribly from neuritis in the right arm, and I wrote the whole of the play with my left hand in a nursing-home. And" he added whimsically, "things come down the left sleeve that never come down the right."

Henry Trips It.

I see that Mr. Henry Ford is learning to dance at the age of sixty-two. For this purpose, he has had a special ball-room built in his house, but he is not concentrating on the usual dances performed in the modern ballroom. He performs the quadrilles and other dances of the nineteenth century.

"There is no style or grace in the tango, the one-step, and other modern dances," he says.

Why not go back farther still, Mr. Ford? An old dance called "Green Sleeves" has lately been unearthed among some old manuscripts. It was danced 250 years ago, and a diarist of that period thus describes it:

"First Back to B and turn down one pair, B to Back again and turn round, then arms with the 3d Woman & turn her, then your partners, then reel first with the Women, then with the men, then sett & turn down the third man, & she turns up: sett again & turn round the 2d woman upwards, & she turns round the 2d man downwards, & so till they fall in betwixt the second and third pair."

I hope Mr. Ford will get his instructor to teach him this!

GOLD PRODUCTION OF THE DOMINION

RANKS THIRD AMONG MINING NATIONS

Metal Mining in General Shows Progress in Canada During Past Year.

There has been much discussion recently of Canada's position as a gold producer. This has been stimulated by the publication of the final Government report on the output for last year which constituted a record for the Dominion. This report showed that the five gold-producing provinces and the Yukon had in 1924 milled 1,525,380 fine ounces with a value of $31,532,402, which was a higher figure than even the record made by the Klondike in its palmy days. In the days when the Klondike was the centre of observation, the gold output for the whole Dominion found its maximum at 1,350,057 ounces with a value of $27,908,153. Last year the premier position in the industry was held by Ontario.

Among the gold producing nations of the world, Canada has, for a considerable period, held the third rank. The only two countries which have a larger output are South Africa, which is easily first, and the United States, and the Canadian mines are moving up within competing distance of those in the American republic. South Africa, with about half of the total production of the entire world, holds a commanding position. The United States reached its maximum production in 1915 with 4,888,000 ounces, while three years ago the output in that country was only 2,363,075 ounces. The Canadian mines, as already intimated, ran up over a million ounces during the Yukon rush, and now they have climbed up over a million and a half, while present indications are that the present year will see the record of last year exceeded.

Province of Ontario Leads.

Out of the total production of last year the Province of Ontario was responsible for 1,241,726 ounces. Already this year, during the first two quarters, there has been an output of about 690,000 ounces or more than half the figure reported by these fields in 1924. British Columbia now occupies second place among the producing areas with the Yukon third, Manitoba fourth, Nova Scotia fifth and Quebec sixth.

There is much feeling among Canadian mining men over what they regard as an unfair attitude on the part of British investors as regards the Canadian gold fields. In this connection it has been charged that English universities have done Canada great injustice by teaching that the precambrian deposits in this country do not contain gold, and much stress has been laid on the reported statement by Professor Keynes that no important gold discoveries have been made in the last quarter of a century. In order to overcome the unfavorable drift of opinion occasioned by these circumstances, two Canadian geologists will visit Great Britain during the coming summer to give lectures on the subject.

Mining Generally Progressing.

Meanwhile the gold fields of Northern Ontario are this year increasing their output. The production for the first quarter was valued at $6,992,000; and during the second quarter it went up to $7,398,000, an increase of $400,000. This is very satisfactory and has been made the basis of a prediction of a total yield of $30,000,000 for the year; but this, of course, is dependent on the maintenance of the same rate of increase during the rest of the twelve months.

Metal mining generally has been showing progress in Canada during the past year. A preliminary report by the Dominion Bureau of Statistics on the mineral industries and related manufactures of the Dominion records that there has been an increase in the investment throughout the whole, but that the value of the ouput during the year 1924 has declined. The same report, however, states that the metal mining operations have, over the whole field, shown increases in production. The total production in all the mineral industries and manufactures was valued at $879,000,000, which was about $75,000,000 less than the year previous. There was a decline of $17,000,000 in the coal industry and the depression in the iron and steel industries was responsible for a falling off of nearly $75,000,000 by itself. On the other hand, metal mining showed an increase in production of about $17,000,000, smelter outputs were up 1.3 million dollars; and manufactures of non-ferrous metals rose 7.6 million dollars.

Colored Words.

"Winter" is a silver phrase;
Silver dusks and silver days,
Silver lea and silver street,
Silver javelins of sleet,
Silver limbs shed silver leaves,
Silver earrings on the eaves—
"Winter" is a silver phrase.

"Spring" 's synonymous with green;
Green of gracious lawns between
Green delight of willow boughs,
Green of woodland cloister house,
Green of runnel rimmed with moss,
Green of trillium that toss—
"Spring" 's synonymous with green.

"Summer" is a rainbow word;
Rainbow breast of humming bird,
Rainbow sunsets paint the sky,
Rainbow moth and dragonfly,
Rainbow garden; God with all
Rainbow hues is prodigal—
"Summer" is a rainbow word.

"Autumn" has a golden sound;
Golden carpet on the ground,
Golden harvest floods the field,
Golden nuggets orchards yield,
Goldenrod, and hills embossed
Goldenly by early frost—
"Autumn" has a golden sound.
—John Hanlon in Youth's Companion.

Installment Plan.

Husband—"Well, I have just paid the doctor ten dollars on our bill."

Wife—"Thank Heaven! Two more payments and the baby is ours."

This year sees the centenary of the omnibus, which made its first appearance in Nantes in the summer of 1825.

WRIGLEY'S

AFTER EVERY MEAL



affords benefit as well as pleasure.

Healthful exercise for the teeth and a spur to digestion. A long-lasting refreshment, soothing to nerves and stomach.

The World ... sweetmeat, untouched by hands, full of flavor.

SEALED TIGHT KEPT RIGHT

WRIGLEY'S SPEARMINT THE PERFECT GUM THE FLAVOR LASTS

R123

ISSUE No. 42—'25.

Kit Kennedy

BY S. R. CROCKETT.

CHAPTER XLV.

THE BROKEN HINGE.

The Lecturer and Kit walked rapidly through the white deserted streets till they reached a tall house in a fashionable quarter. Mr. Bisset stopped before it. The windows were dark, but a little faint light came from the hall, filtering through the ground-glass of the fanlight and revealing the number. It was 52, and the figures will recall things high as heaven, warm as the Forgiving Love to many hearts. There are hundreds of us who will never forget Number Fifty-two till the sods rattle down above our breasts.

From this point Mr. Bisset's proceedings were not only singular but even suspicious. He went off into the middle of the road and groped about in the thin snow till he had collected a handful of pebbles the size of peas. These he began to throw up at the range of unlighted windows with but indifferent success.

"Which window do you want to hit?" said Kit, feeling that here at last was something that he could do better than his companion.

"The second on the left above the porch," said the Lecturer.

"Whose house is this?" said Kit, making the pebbles rap regularly on the glass of the window which Mr. Bisset had designated.

After a little a light sprang into being behind the blind. The window was thrown up, and a face appeared dimly white against the dark behind.

"Well, who is it?" said a voice, as if quite accustomed to such midnight summonses. "Oh, Bisset, bless you, man—come up directly! Here is the key. I keep it tied to a string on purpose."

"I can't come up, Mr. Strong," said the Lecturer. "I have to go on elsewhere. There's a woman and her children would be the better for seeing you. So I came along to tell you. The man is dying or dead. He was one of my people. But the wife is a Christian and needs you. Last house on the right in the Tinkler's Close off the Grassmarket—you know the place."

"All right! I know it!" said the voice, cheerily. "I'll be down in a minute. Any use taking wine and ...

"None," returned Mr. Bisset, "but something from the poor's-box would not come wrong."

Kit and his friend stamped about for a minute or two in the roadway to keep the blood moving in their veins. Kit saw Mr. Strong for the first time under the fanlight. Then the minister came out, a tall squarely-built figure with a leonine head and a countenance grave and kindly, capable, too, of kindling into an Isaiah fire upon occasion—a man affectionate in private, tender of heart above most, but dangerous to cross when charged with his message and when the decks were cleared for action.

"Come along, Bisset—talk to me as we go," said Alexander Strong, swinging a rough-checked shepherd's plaid about his shoulders and thumping the pavement with his unshod staff. "But who is this with you?"

"Another of your people," said the Lecturer, "a lad from the country, recently come to the city with a bursary, a clever head, and an ignorant heart. Let him come and see you. You'll do him no harm. He has a father, too, he was telling me. But I think I can best look after him."

"Come and see me on Sunday about lunch time, and we will have a talk. That is my hour!" said Alexander Strong to Kit.

Then to the Lecturer he said, "And now for your friend's wife. What had we best do for her?"

And there in the black deeps of the night, under the canopy of the drifting snow, the Agnostic Lecturer and the Christian Teacher conjointly laid their plans for the helping of poor human creatures.

In this fashion they came again to the cobbler's house. Once more they went up the darksome twists of the stair, Alexander Strong trampling between them with his vigorous hillman's stride.

As they opened the door they heard the sound of a woman's sobbing. The cobbler's wife was straightening the limbs of the man who had been her husband.

"He's gane—my Bartholomew's gane withoot a word!" said the woman. "Oh, if my man is lost because of unbelief, I want to be lost too!

"And you are the man that did it too," she cried with sudden fury, turning sharply on the Lecturer. Then she saw Alexander Strong.

He came forward and took her hand gently. Without a word he went across the floor to the bed, and stood a long while gazing down at the serene face of the dead.

The Infidel Lecturer drew Kit away, and as they closed the door they heard the voice of the Preacher of the Gospel saying gently, "Fear not! It is written, 'To his own Lord he standeth or falleth. Yea, he shall be made to stand, for the Lord hath power to make him stand.'"

And his hand was upraised over the dead face as if in benediction.

"Come away and leave them. That is his work, not yours or mine!" said Mr. Bisset as they went homeward.

* * * * *

When Kit arrived at the door of his lodgings he found Mrs. Christieson still out of bed. He expected, and perhaps deserved, a word of censure for his late hours. But his landlady had something else on her mind.

"Oh, Maister Kennedy," she said, as soon as she saw him, "sic a turn up as there has been here since ye gaed oot."

She paused for breath, though she had not been climbing the stairs. Then she went on, "Maister Grier didna come hame till eleven. He had met in wi' somebody frae his ain countryside, and stayed crackin'. And then there cam' a tramplike loan and wad be in to see you. I said ... nay, but he wadna he said nay to. And faith, but there was something commanding aboot the cratur too. But I took him ben, thinkin' that every minute Maister Grier wad be back, for he was never late before. I gaed doon to the baker's to get the loaf-bread for the breakfast. The stupid body hadna sent it. And wad ye believe me, when I cam' back the door was open to the wa', and there wasna a soul in the hoose. Oh, gang and see that a' is richt! For I'll no sleep this nicht gin ocht has been ta'en through my fault."

Kit went into the room where Rob Grier was already in bed sleeping the sleep of the physically tired and constitutionally healthy. He went directly to his little desk. His heart stood still when he saw that it has been burst apart at the hinges. He unlocked it and the lid fell off. The remaining eighteen pounds of his Bursary money was gone!

The universe ran round and round as he stood staring, and had he not grasped the back of a chair he might have fallen. Nevertheless, Kit was no weakling.

In a minute he had gripped himself, and walked steadily to the door, at which appeared the agitated face of Mrs. Christieson.

"Was the man who asked for me tall and thin, with grey hair and a cut across the forehead?" he asked.

"That's the man," cried Mrs. Christieson, much relieved; "and bless me, sir, when I look at ye, he raither favored yoursel'. Maybe he was a relative? Then he hae fand a' richt in your room!"

"All is right—perfectly right, Mistress Christieson, thank you!" said Kit Kennedy.

"The Lord be thankit for that, for I was a feared woman this nicht!" said his landlady, as she closed the door.

And then the First Galloway Bursar sat down amid the ruins of his prospects to think what he should do.

He could not stop attending his classes and go back to service, because he had taken the money of the Societies, and was under contract to finish his session and forward his certificates to the secretary.

He could not go on living upon Mrs. Christieson with no prospect of paying his bills.

Still less could he accuse his teacher, his benefactor—his father, of the er, his benefactor—his father, of the theft. If he had taken the money, he was clearly not accountable for his actions any more than he had been that night of the declaration of the prize-winner, when Kit had found him in the parlor of the Blue Boar in Cairn Edward.

So, throwing his plaid about his shoulders, and putting down the gas he had no longer the right to waste, Kit Kennedy went and stood in the window. And all through the watches of the sombre night the white flurries veered and swirled, and the lamp-shadows wavered forlornly across the sidewalks of the snow-shrouded city.

CHAPTER XLVI.

THE PRETTY GIRL GROWS PRACTICAL.

Kit had ten days before him during which to make good the loss of his bursary. Then he must settle with Mrs. Christieson for his fortnight's board and lodging. His college fees were paid, so that, save for the buying of class books, he was safe in that direction. But in ten days he would be more than a pound in the debt of the honest woman, while all that remained to him was sixpence, which he discovered in the corner of his waistcoat pocket.

It was the afternoon of the following day before Kit saw his father. The student had struggled through the day somehow. His classes had hummed themselves away. Rob Grier had propounded startling posers on the rules of Greek composition, which Kit had answered at random.

But it was Professor Aitchison who stung him into a sort of temporary interest, and that more on account of his province than from any personal feeling.

Professor Aitchison embodied patriotism to the university. Picturesquely Bohemian himself, he encouraged all manner of vagabondage among his students. If these fortunate youths did not learn much Greek, at least they never forgot their acquaintance with that fine, impulsive, clean-thoughted, noble gentleman, Professor Angus Aitchison of the University of Edinburgh.

But without doubt the man of genius could be excessively trying at times.

Entering the class-room like a whirlwind, he was halfway through the Lord's Prayer in Greek before the men could rise from their seats. Then still in a blind hurry he would dash into the subject nearest (for the time being) to his big bairnly heart.

"Gentlemen, I have unfortunately come without my lecture this morning. But that is the less to be regretted that I find in this morning's 'Thistle' the most truly diabolical article, sufficient to bring a Sodom-curse, a very Gomorrah-brimstone-cloud upon this city. I will now make a few remarks upon the 'Thistle'-man!"

Then Angus Aitchison waved his oaken staff round his head and declaimed for forty eloquent minutes.

When he had calcined, pulverized, and finally dispersed the "Thistle" miscreant he would return to his class.

"Dear me, we have only a few minutes left. Mr. Fred Stewart, what do you mean by sitting there idle all the day long? You are an unprofitable servant, sir! That's a bad translation, but a good fact. Read the first ten lines of our lesson for the day, and be quick about it!"

This morning it was Kit who, at ten minutes to the hour, was called upon to read a page of the Iliad.

Kit translated with his mind upon the burst hinges of his little desk. But sheer instinct led him through.

The Professor stopped him.

"You are translating like a sawmill, Mr. Kennedy. Yes, with about as much heart and genius as a sawmill."

Then like a flash came the question, "Have you read my translation of the Iliad into ballad measure?"

"No, sir," said Kit, who had not so much as heard of that great work.

"No!" cried Angus Aitchison, throwing back his head, "no porridge-fed Gallovidian ever read anything half so good as my translation of Homer. Sit down, sir. Mr. Fred Stewart, do you go on."

(To be continued.)

Autos in Philippines.

There are now 15,676 automobiles in use in the Philippines.

Polynesians Eat Bats.

Polynesian islanders eat bats, which have a white, tender flesh.

"Keep your feet fit if you want to be good-looking," says an American doctor.

Sentence Sermons.

I Am Thrilled—When I think of Beethoven writing his symphonies while deaf.

—At the thought of Steinmetz, the hunchback immigrant, playing with thunderbolts.

—With the achievements of Milton, the blind poet of England.

—As I read Pilgrim's Progress, written in a prison.

—Under the spell of Robert Louis Stevenson, the tubercular invalid.

—By the courage of Charles Goodyear working for eleven years vulcanizing rubber.

—By the story of Erasmus, the foundling, who taught the world.

Equal to the Occasion.

The boarding-house keeper played a little game on a grumbling boarder by serving him a piece of leather instead of beefsteak.

"You've changed your butcher, Mrs. Hascher?" said the boarder, looking up at the landlady, after sawing two or three minutes at the leather.

"Same butcher as usual," replied the boarding-house keeper, with a patronizing smile. "Why?"

"Oh, nothing much," said the boarder, trying to make an impression on the steak with his knife and fork, "only this piece of meat is the tenderest I have had in this house for some weeks."

Popular Names.

Mary has always been one of our most poular Christian names for girls, though possibly Queen Mary has made it more popular than ever. It is estimated that Mary occurs sixty-eight times in a thousand; Elizabeth, 61; and Sarah, 36. Of men's names, the most popular is William, occurring sixty-six times in a thousand. John comes next with 62; Thomas, 39; and George, 36.



Couldn't See, of Course.

'He's such a blockhead he secs nothing."

"His eyes are just knot-holes I suppose."

Secret of Happiness.

"There is a happy couple," remarked a stranger as a Great Bend wife greeted her husband affectionately.

"Yes," replied a townsman. "The wife plays bridge and the husband is a golf blg. It's the first time they've seen each other for a week."

Her Best Dish.

She—"We have been married six months, darling, and not once have you told me which of my dishes you like best."

He—"Canned Salmon."

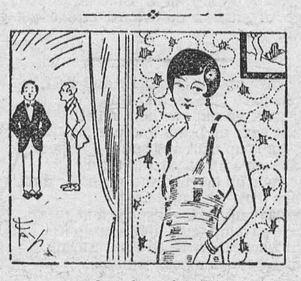

Carefree Love.

"You care for Mildred I suppose?"

"No, her parents do that—I love her, you know."

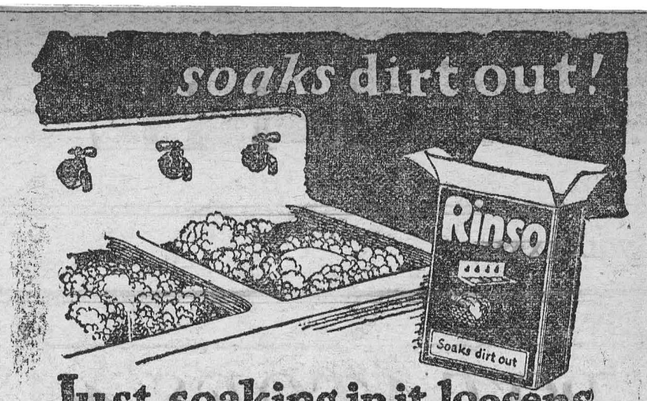

Just soaking in it loosens all the dirt - saves you the hard work of rubbing

R-450

"Out of the Mouth of Babes."

When, more than a hundred years ago, Robert Morrison wished to go as a missionary to China he had to go from England by way of New York City. Here he received a letter for the American consul at Canton from the Secretary of State, James Madison. But while he was in New York Morrison became seriously ill. A kind gentleman took him to his own home and put him in his own bed. In the same bedchamber, in her little crib, slept a child. They thought it a pity to disturb her and were as quiet as they could be. After seeing Morrison as comfortable as he could make him, the gentleman retired. Some time afterward, the little girl awakened and turned to he father's bed. Seeing a stranger there, she was alarmd. She stood up in her crib, gripped its sides and looked at the man steadily for a moment or two, trying to decide what she should do. At last, fixing her eyes upon the stranger, she said:

"Man, do you pray to God?"

"Oh, yes, my dear," came the quick response, 'every day. God is my best friend."

The answer seemed to reassure the child. She looked earnestly at him a moment more, then sank slowly down into her crib, laid her head again upon her pillow and fell asleep.

Morrison declared that he never forgot the lesson of confidence and faith that this little girl taught him, and that even amidst the hardships of his missionary work, pioneering for Christianity amongst cunning, ignorant, jealous and murderous heathen, he was always able to lay himself down and sleep, a stranger in a strange land, but ever under the protection of Almighty God.

There Are Strange Things.

There are strange things
In the sea—
Restless surgings
And tranquility.

There is blue silence
And wild white laughter
And birds with silver wings
The winds leap after.

There are black rocks
Hidden with spray
And wrecks that kind sands cover
Day by day.

There are strange things
In the sea—
There are strange things
In me.

—Eleanor Hammond.

A Thought for To-day.

He hath not dealt with us after our sins; nor rewarded us according to our iniquities.—Psalms 103: 10.

Road Allowances.

Motor traffic has focused so much attention in recent years upon roadway surfacing that but little thought has been given to other features of this system of communication. The study of a road map of Canada necessarily attracts attention to the enormous amount of land that has to be reserved in each of the provinces to provide the network of highways.

A recently issued pamphlet on the Natural Resources of the Prairie Provinces gives some interesting figures concerning the subdivision of the surveyed areas of Manitoba, Saskatchewan and Alberta. Of the total area already surveyed 3,734,000 acres have been set aside for road purposes, or an aera two and one-half times the total area of Canada's smallest province, Prince Edward Island, which contains 1,397,760 acres.

All original surveys in the Prairie Provinces are made by the Department of the Interior. In the first system of surveys used in the western provinces the width of road allowances was established at 99 feet. Later this was found to be excessive, and the road allowance was reduced to 66 feet, roadways being provided at every mile, east and west and north and south. Later it was found of advantage to restrict the road allowances east and west to every two miles. When applied to the area surveyed since this system was adopted it represents an enormous addition to the possible cultivable areas. It had the further advantage in reducing the cost of upkeep of highways. The cutting of weeds on the wide road allowances entailed heavy expense, and for that reason much weed cutting was neglected. These road allowances consequently became prolific weed seed distributors over the neighboring farms. The 66-foot roads have been found in every way satisfactory from the transportation standpoint, and throughout the Prairie Provinces crops are now being grown on what under the older systems of survey would be unnecessary road allowances.



Incomplete.

"You're hard to please. I've given you a toy automobile, now you want a doll."

"Yes, I want a walking doll so I can run it down with my automobile.

EARN MONEY AT HOME

THOUSANDS OF DOLLARS Are Earned Each Month

I Know Because I Pay It!

No matter where you live you can work for me. If it is money you want, read this.



HOW would you like to earn extra money without leaving your home—without neglecting your other duties? Not by canvassing or selling, but in a pleasant, private way—right in your own home!

Even though you have no actual need to earn money, wouldn't it be very pleasant to sit down this afternoon or this evening and in an easy restful way turn your spare time into dollars?

Here Is What You Do

With a simple hand knitting machine you knit wool socks for me. I pay you cash for the knitting—so much a pair—and I keep you supplied with the yarn that you use. I sell the socks my workers knit to wholesale firms here in Toronto—Hundreds of thousands of pairs. I have immediate sale for every pair that I can possibly get.

Experience Unnecessary

Each worker learns from a set of simple, clear instructions. They work as much or as little as they please, filling in the hours that best suit their convenience. Of course the more socks they knit the larger their pay-cheque.

These Workers Are Happy With Their Earnings

I have over one thousand letters in my office written by men and women who are only too glad to tell others of their success. I only wish that I could print them all for you to read! Think how pleased Mrs. George Poole of Ontario must be that she sent me her name four years ago. Here is part of her last letter: "I have had my machine over four years, since taking up the work I have never been without money. As we live three miles from town I have always wanted a car, and now I have one which my Auto Knitter is paying for. Last winter I cleared $525.00." And part of a very interesting letter from Mrs. James Shaw, also of Ontario, reads as follows: "We have had our machine three years. Last fall from October until two days before Christmas, it brought me in $400.00." While most of my workers are women, hundreds of men find it profitable to turn their spare time into dollars. Listen to Mr. Arlington Fraser, who lives in a small Ontario town: "I was a little afraid of starting as I had never seen a knitting machine, but with the help of the instructions it was easy. I have only had the machine five months and I have made $325.00 in my spare time." When you read these simply written records of what others are doing, is there any reason why you cannot do the same?

Beautiful Booklet Free

My beautiful booklet giving full information about Auto Knitting is free. It is illustrated with photographs and letters of those who are making a great success of this Home-Earning plan. I would like very much to send you a copy. I know you will be surprised to learn how valuable your spare time is.

Simply fill in the coupon below and by return mail you will receive the booklet. And please remember, there is not the slightest obligation in your doing this. It will be my pleasure to send it. Why not clip the coupon right now and mail it as soon as you can?

T. W. Chadburn

T. W. Chadburn, President,
The Auto Knitter Hosiery Co. Ltd.
1870 Davenport Rd., Toronto

Dear Mr. Chadburn:

Without the slightest obligation on my part, please send me information about making money at home.

Name .....

Address .....

Dep. 9910

Tailoring and Men's Wear.

Come in and see our samples of Suitings and Overcoats.

Hats,	Caps,	Shirts
Collars,	Ties,	Socks
Garters,	Sweaters,	Hfs. etc

A. E. Goodfellow

Winchester - - Ontario

See the Electric Heater and Cooker we have for sale

GIVE US A TRIAL.

When you need the best to be had in Flour, try McMaster. Five Roses, Purity, Maple Leaf, Robin Hood and Victory.

H. McMaster, Winchester.

TO HYDRO ELECTRIC CONSUMERS

Hydro consumers and others wishing electric wiring or repair work done on their premises will please leave their orders at the Hydro Office, Phone 89, and they will receive prompt attention. Orders given to employees on the street will not receive any attention until office orders have been filled.

Accounts are payable at the Hydro Office until they have been added to your lighting bills after which they must be paid at the Bank of Nova Scotia.

7% interest is charged on all overdue accounts.

Winchester Hydro Electric System.

T. O. VANBRIDGER, Supt.

Night Phone, house 82 Office Phone 89.

Money to Lend

If buying more land or paying off an existing mortgage and you wish to borrow money on easy terms apply to

J. A. Riddell,
Morrisburg, Ont

Nurse Susie Dixon

Will take maternity cases in this home also general nursing. Apply at home of Mr. D. Levere, phone 118, Church St., Winchester.

JOBBER.

General Saddlery and Hardware Merchant.

Wholesale and Retail Established 1886

Terms Strictly Cash

Customers are you willing to do the same—Hand over the cash to help local trade as you are to the Mail Order Catalogue Houses. The Farmers' Supply House has been competing with the Mail Order Catalogues, in quality and price. Goods arriving daily. You would do well to call at my store and consult your Humble Servant, before purchasing your necessary supplies. We make a specialty in all kinds of saddlery, hardware, and harness repairs; Fancy auto rugs and fancy woollen hors. blankets; extra large heavy jute horse blankets, wool lined. A specialty in russet leather horse collars with flexible throat and ribon sewed; single and double harness, fancy English Russet stallion halters and bridles California wrapped and chafed belly bands, calfskin folded; fancy whips and lashes; a specialty in Blacksmith and wheel-right supplies. Wiikinson plows and repairs, also all other kind of plow repairs. Galvanized hog troughs, wheel barrows, steel scrapers; extension ladders. Furniture and brass beds in stock; also Good Cheere cook stoves and Supreme and Lion cook stoves. We also sell New Perfection oil stoves. Pure white Izal (1—600) disinfecting, nearly 30 years by Government services Sheffield Eng, and used by the Ottawa Exhibition 1923, Excells all others for poultry, cattle, sheep and hogs, sick rooms, schools and public buildings; (non poisonous) is many times stronger than pure carbolic acid. Circulars free.

FIRE INSURANCE

I can handle your risks and give you protection with the better class of companies. Our rates will be lower and safer than others. It will pay you to see me before placing your Fire Insurance risks.

HARVEY W. NESBITT.

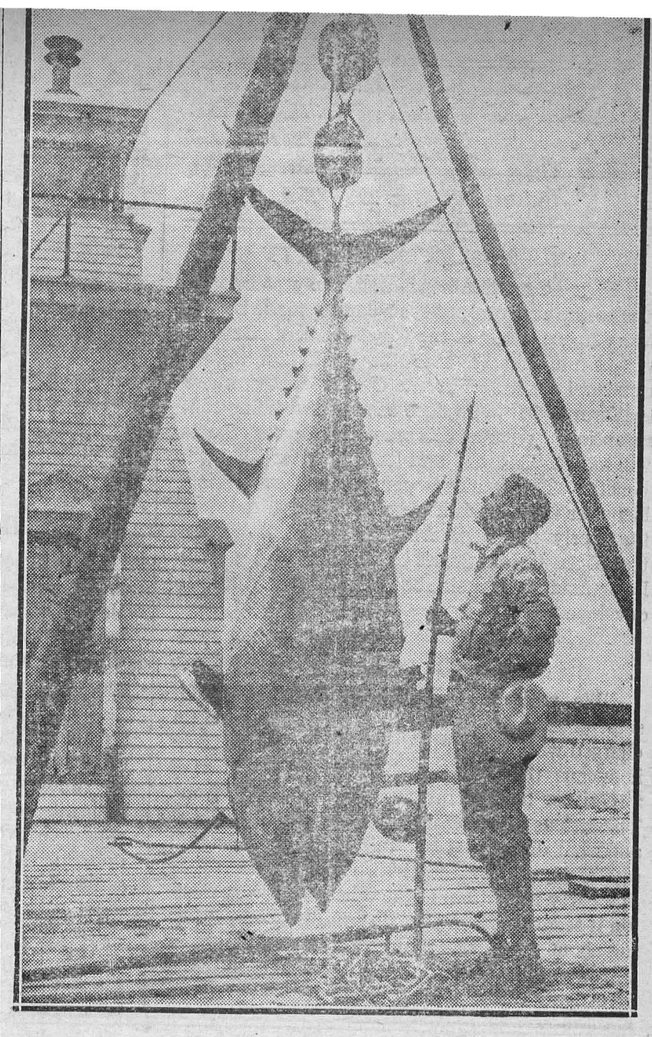

The Unfair Deal Canadian Farmers are Getting

Back in 1921 we sold the United States agricultural products to the value of $146,539,883. After the Fordney U.S. Tariff of 1922 went into effect in the United States we sold them only $51,337,733 worth.

By raising their tariffs the United States farmers have put about $100,000,000 per annum more into their pockets and the Canadian farmers have lost it.

What is the lesson to the Canadian farmer?

On what terms is the Canadian farmer competing with the farmer of the United States? They are terms that not only forbid the sale of his products in the United States but compel him at the same time to witness United States farm products replacing his own in the home markets of Canada. Let us examine some of these terms.

PRODUCTS	For Entrance into Canada the Americans pay:	For Entrance into the United States the Canadians pay:
Potatoes	35 cts. per 100 lbs.	50 cts. per 100 lbs.
Eggs	3 cts. per doz.	8 cts. per doz.
Butter	4 cts. per lb.	8 cts. per lb.
Cheese	3 cts. per lb.	5 cts. per lb.
Cattle	25%	40%
Hay	$2.00 per ton	$4.00 per ton
Wheat Flour	50 cts. per barrel	$2.04 per barrel
Wheat	12 cts. per bushel	42 cts. per bushel
Corn	Free	15 cts. per bushel
Certain Fruits	25%	35%
Woollens	27½%	100%

The United States raised their tariff, in order to protect the American Farmers, and the purchasing of foreign farm products was reduced. It was, therefore, to the American Farmer's benefit.

And we prove it. In the next column we list a few Canadian products imported by the United States under the 1921 tariff and under the raised tariff of September 21st, 1922. These figures are quoted from the "Commercial Intelligence Journal" published by Ottawa Government (26th September, 1925, page 324).

Canadian Farm Exports to the United States, 11 months ending August 1921 and 11 months ending August 1925

Articles	1921 U.S. Tariff	1921 Quantity or Value	1925 U.S. Tariff	1925 Quantity or Value
Horned cattle	Free	$14,970,944	1½ to 2c. per lb. plus $2 per head	$2,897,753
Poultry	1c. per lb.	769,060	3c. per lb.	611,529
Sheep	Free	1,184,950	$2 per head	219,878
Oats (bushel)	6c. per bus.	2,822,129	15c. per 32 lbs.	389,280
Wheat (bushel)	Free	47,735,082	42c. per 60 lbs.	3,408,152
Fresh Beef—chilled or frozen (quintals)	Free	237,782	3c. per lb.	63,408
Potatoes (bushel)	Free	2,581,037	50c. per qtl.	566,115
Eggs (doz.)	Free	264,676	8c. per doz.	52,887

And now a great reduction has been made by the Canadian-Australian Treaty which just went into effect on October 1st, 1925. Under this treaty Australian (and New Zealand) farm products will enter Canada at the following tariffs.

PRODUCTS	For Entrance into Canada the Australians pay:	For Entrance into Australia the Canadians pay:
Eggs, per doz	Free	18 cts.
Cheese	Free	6 cts. per lb.
Butter	1 ct. per lb.	6 cts. per lb.
Honey	1 ct. per lb.	4 cts. per lb.
Bees Wax	Free	3 cts. per lb.
Fresh Meats	½ ct.	5 cts. per lb.
Canned Meats	15%	40%
Canned Poultry	15%	40%
Lard	Free	4 cts. per lb.
Tallow	10%	1 ct. per lb.
Canned Vegetables	Free	30 cts. to $2.10 per doz. cans of ¼ to 4 pints
Apples and other Dried Fruits	10%	8 cts. per lb.
Quinces, Pears & Apricots	25 cts. per 100 lbs.	$1.50 per 100 lbs.
Canned Fruits	½ ct. per lb.	30 cts. to $2.10 per doz. cans, according to size

Canada will be flooded with farm products from other countries at these low rates, but Canadian farm products are shut out of other countries by high tariffs.

Meanwhile half a million Canadians have moved to the United States because of the tariff reductions that have closed up or slowed down hundreds of factories.

That is, *half a million buyers* of Canadian farm products have been lost. The farmers are hit twice.

Vote for Protection For the Farming Industry

The Prosperity League of Canada, 460 Richmond St. West, Toronto

Monster Tuna Taken in Canadian Waters

As a writer of stirring tales of the Border and the mid-western states in the early days, Zane Grey has made an enviable record for himself, but now along he comes with another—a fish story—and better still, presents the proof in photograph, so that his yarn does not take on the semblance of a dream or a good bit of story-telling.

Tuna, weighing nearly half a ton, are the reward of ambitious anglers who fish in Nova Scotian waters, particularly in St. Ann's Bay, off Cape Breton. Three mammoth tuna have been taken from this locality, each holding the world's record in turn. Captain Laurie D. Mitchell's 710 pound tuna held a record for a number of years, till along came J. K. L. Ross of Montreal, well known as an owner of racing horses, director of the Canadian Pacific Railway and his skill as a fisherman. He landed a tuna after a 3¼ hours' fight, that measured 9 ft. and 2 in. in length, and 6 ft. in girth, and tipped the scales at 712 lbs. thus winning the honour of record tuna fishing from Captain Mitchel by 2 lbs.

His record seemed secure, when along in August, 1924, came Zane Grey and his brother, R. C. Grey, ager to catch big tuna. They used a Nova Scotian-built schooner, a taunch little craft admirably adapted their plans and needs. They got three tuna, weighing respectively: 638, 684, and then as a climax, the biggest tuna ever landed, weighing 758 pounds. Had they gone in for anything larger, it would have required a C. P. R. freight car to haul it to the cannery at St. Andrews. The time taken to land the first was 6 hours and 10 minutes, for the second, 38 min. which was caught by R. C. Grey, and 3 hours and 10 min. were spent to conquer the record breaker with which Zane Grey is said to have wrested the palm from the C.P.R. director and won the title of champion tuna fisherman.

Other big fish of various species taken in various Canadian waters, include a record pike caught in Big Lac Nominingue in the Laurentians of Quebec, weighing 58 lbs.: a 38½ lb. muskellunge caught in 1924 in French River, Ontario, by Samuel W. Franklin of New York City; the world's record speckled trout, weighing 14½ lbs., taken from Nipigon River by Dr. J. W. Cook of Fort William; and a great Northern pike, 4 ft. long with a weight of 21 lbs. which gave Harold Sweester of New York a 45 minute fight on the Nipigon.

Canada's infinitude of rivers and lakes are filled with a vast wealth of fish, many of them of record measurements and weight. The foregoing are sportsmen's records.

TABER BUSINESS COLLEGES.

LED ALL EASTERN CANADA SCHOOLS.

In May, 1925, Civil Service Exams. for Junior Clerk-Clerk Stenographers (Grade 1), Miss Hilda Burn, a Taber Graduate obtained 95% of the total possible marks, thereby leading the students from all Eastern Canada Schools, ranking FIRST in all Provinces except B. C., and SECOND in ALL CANADA.

25 TABER GRADUATES qualified for Govt. positions in the May Examinations, thereby exceeding in number many of the large city schools.

TABER GRADUATES—THERE'S A GOOD REASON.

Enroll at any time.

CHAS. J. TABER, Principal.

Carleton Place. - - - Smiths Falls.

The NEW RADIO



The Radio Sensation of the Year!

We are Radio Headquarters

Here you are assured of competent service, sound advice and complete satisfaction.

HEAR the new Deforest & Crosley R-5 and you'll renew your first wonder at the miracle of radio. Tone so pure, so realistic, that it's uncanny. Simplicity of operation such as has never before been attained in radio. You get the programme you want as simply as pressing a button gives you electric light. No howls, squeals, or discordant noises. A rich, two-tone mahogany cabinet (enclosing all batteries and wiring), worthy of the best setting. Price $175—complete with 5 Westinghouse Radiotrons, Musicone Headset, etc.—the only extras necessary are Antenna Equipment and Batteries. Easy payments if desired. Ask to hear it—no obligation to buy.

J. A. McDOUGALL.

Authorized DE FOREST-CROSLEY Dealer

The Winchester Press.

Classified Advertising Rates

LOST, FOUND, TO-LET, WANTED, ARTICLES FOR SALE, Etc.—5 lines and under, 1st insertion 50c, each subsequent insertion 25c

CARD OF THANKS AND IN MEMORIUM NOTICES—First inch 50c, each additional inch 25c.

Thursday, Oct. 22, 1925

OUR FUTURE PROSPERITY

Every Canadian hopes that the prediction of the future sure prosperity in Canada made by Mr. Marvin, economist of the Royal Bank of Canada, will be fulfilled. He bases his prediction on agricultural conditions in the United States, where the farmers fail to produce enough for home consumption. To meet this want the United States will look to Canada, and thus our farmers will benefit. This sounds hopeful, but would it not be better for Canada if we could induce a lot of the poorly fed people from the big industrial centres of the United States to come over, or back home, and make their abode in Canada, and help develope this country.

ABOUT LOYALTY

We notice in some of our exchanges that some of the candidates for political honors are charged with "Old Flag waving." We suppose it means that one party is accusing the other of a tendency toward disloyalty to the Empire, etc. The serious question is, "is there such a tendency and what direction is it taking?" No one will say disloyalty to the British Empire exists in one party more than in the other, but every election it seems necessary to do considerable preaching about "loyalty." Perhaps our government will appoint a Royal Commission to look into and investigate this matter.

THE CANADIAN SENATE

Evidently the Toronto Globe has not much faith in MacKenzie Kings promises to Reform the Canadian Senate. But the Globe has faith that public opinion will compel some Administration to bring about some changes that will not permit a "venerable and irresponsible body" to thwart the will of the people as expressed through their representatives in parliament. But once you take from the Senate its veto power you take away its usefulness. We agree with the Globe that the will of the people as express through its representatives should not be contravented by an appointed senate. If Canada must have a sort of political house of refuge for its aged, worn-out, and otherwise 'has been' politicians, why not create a pension fund for all members who serve more than two terms in the House of Commons.

PIECE OF IMPUDENCE

The Bracebridge Gazette is opposed to personal canvassing bv candidates. The custom is one that always was objectionable and in these days of newspapers is a piece of impudence. A candidate may by personal canvas get a promise of a vote, but he might just as well bribe an elector. We want public opinion to prevail, but the man or woman who has not an opinion on political questions or on the merits of their respective candidates is not in a position to give an intelligent vote. A personal canvass sometimes wins such a vote, but it is not a fair gauge of public opinion. There should be a law against personal canvassing as well as against buying votes.

Next Thursday is Election Day. Have you decided who you are going to vote for?

W. M. S. District Meeting

The last Annual Convention of Matilda District W. M. S. met in the United Church Inkerman last Thursday. The morning session opened with an inspiring song service led by Mrs. Harry Armstrong of Morrisburg, after which devotional exercises were most impressively conducted by Mrs. J. S. Render of Mountain,

The District Supt., Mrs. Merrill in her opening remarks, expressed her pleasure at the large representation at this opening session. Mrs. Thos. Houlehan of Chesterville, in her paper on "Hear and Do," said that we hear so many helpful ideas at these Conventions but forget to put them into practise. "If ye know these things blessed are ye if ye do them." The test of all our knowledge is in our action. "Methods in Band Work" was ably dealt with by Mrs. J. G. Challies of Morrisburg, who said she believed in beginning with the children as they are the hope of the W. M. S. Two purposes should be kept in view:—1. To develop a missionary spirit. 2. To raise money for missions. The Band Pres. must be willing to spend time and thought on her work, and win the confidence respect and love of the members and thus she will have ready and willing workers. The discussion on this was led by Mrs. Earle, of Winchester. An appropriate solo was rendered by Mrs. Harold Faulkner of Morewood. The Story of the Year's Work of the Circles and Bands was plainly given by Mrs. J. I. Murdock of Shanley, showing 14 circles and 23 Bands, some new ones having been organized this year. The year's work as written by the Auxiliaries was splendidly given by Mrs. Merrill who told of the fine spirit of co-operation manifested.

At the afternoon session a very interesting Circle Conference was conducted by Mrs. J. I. Murdock in which Miss Willa Ellis of Chesterville told in a very pleasing way why they organized a Mission Circle, Miss Leta Murdock spoke on how their young people learned to pray in public, Miss VanAllen told how they secured and held interest, Miss Dorothy Wallace showed the best way of training the young for leaders, Miss Retta MacMillan told how missionary knowledge is acquired and Miss Sargent said that in Cornwall most of their money is got through systematic giving. "Lead Kindly Light" was most efiectively sung by Mrs. E. Coons of Iroquois. Miss Jessie Everetts of Kecks dealt with the subject: "Weighed in the balance" in which she spoke of the value of home training and of interesting the boys and girls of the Church in Missions. She said we are weighed in the balance as to willingness and as to our prayer life.

Christian Stewardship was taken up by Mrs. T. P. Shaver of Brinston, who said that the treasury of the Church would soon be filled if every one gave as God had prospered them. Mrs. Galley of Mille Roches also spoke on this subject saying that we should give first our love, talents and service, then it is an easy thing to give our money. Train the child in the home to fill the gaps and to be just and fair. Mrs. Wm. Wright led in a discussion on this in which others taking part were Mrs. Geo. Armstrong, Mrs. Harry Armstrong and Mrs. Earle. A very interesting questionaire solving many problems was conducted by Mrs. A. B. Allison of Morewood.

When the election of officers took place it was moved seconded and unanimously carried that the same officers be re-elected until the organization of the United Church work would be more complete.

At the opening of the evening session greetings were brought as follows:—

Inkerman W. M. S.—Mrs. Edgar Brown, Vancamp W. M. S.—Mrs. Wm. Taylor, Inkerman W. C. T. U.—Mrs. Russell Crowder, Dundas Presbytery—Rev. Wm. Wright. These were ably replied by Mrs. Peterson.

Rev. C. H. Brown in his opening remarks as chairman, by his usual wit put the audience in good spirits for the rest of the program. Two very fine anthems were given by Inkerman choir: "Bells of Peace" and "Be a Beaconess of Righteousness." Mrs. Merrill gave a retrospective view of the Auxiliaries since 1885 and also spoke of the great task of the future where God expects each one to fill some place.

Rev. G. A. MacDonald, B. A. of Calvin United Church, Ottawa, in a stirring address said that no minister can continue in his work successfully without the help of the W. M. S. He said the three greatest movements of the present are:—Woman suffrage, the league of nations and the United Church work. He pled hard for unity of spirit. The reports of the Courtesy and Resolution Committees were brought in and heartily endorsed. Mrs. A. Sweet was convenor of the Resolutions Committee.

The singing of "Blest be the tie that binds" followed by the benediction brought to a close a very successful and largely attended Convention. Dinner and supper were served by Inkerman and Vancamp ladies in the commodious new basement of their Church. In their menu as well as in their service any one will find it hard to get ahead of the ladies of Iukerman and Vancamp.

Resolutions passed at Inkerman W. M. S. District Convention.

As this is the closing Matilda District, W. M. S. Convention there are a few gracious amenities we feel like bestowing on some who have given to our work of their best and in so doing have signally promoted its great and far-reaching influence. Owing to the new and desirable situation in which we find ourselves in connection with the United Church many old ties must be severed and those once associated with us are now or will be identified with our work but in other Presbyteries. This is inevitable due to the exigencies following in the wake of Church Union. Therefore be it resolved that the following resolutions of appreciation be passed:—

1. We heartily appreciate the spiendid work of our beloved Branch Pres.—Mrs. Henderson, also of the faithful work of Board Pres.—Mrs. Lavell.

2. To our pioneer Supts.—Mrs. Bigelow, Mrs. S. J. Hughes, Mrs. Palmer and Mrs. Hilliard and that a copy of this resolution be mailed to each of them.

3. To Mrs. Tillman, Walkerville, Ont. for her useful charts.

4. To the following Auxiliaries, Circles and Bands which are going into the Glengarry Presbytery:—Aultsville, Mille Roches, Cornwall, Lunenburg, Avonmore, Berwick and Finch. Further we wish to express our pleasure and welcome to all organizations entering into union and fellowship with us.

Committee—Mrs. Sweet, Mrs. Burton, Mrs. Wynn.

Piles

For Half a Century the Standard, Successful Treatment

Dr. CHASE'S OINTMENT

An Open Door for Growing Businesses

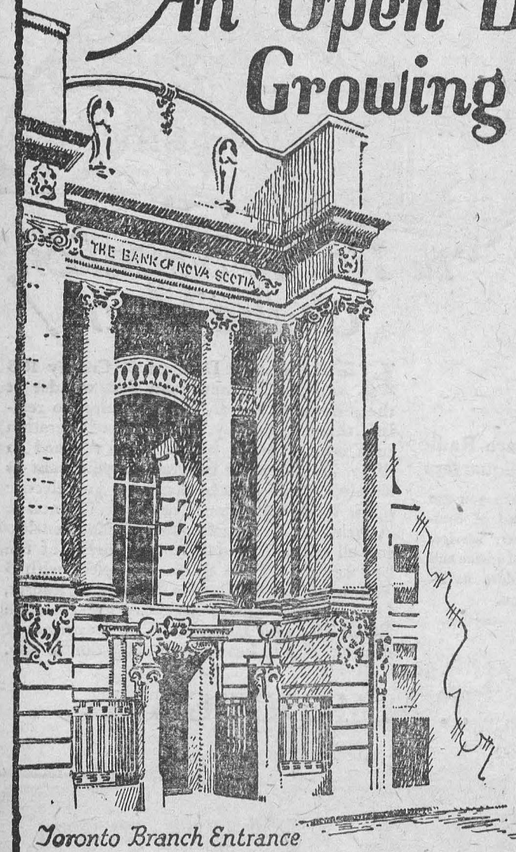

Toronto Branch Entrance

"What is the most wonderful thing about a door?" asked Lâo-Tsze, an ancient Chinese teacher, of his pupils. Some said this thing, some said that.

"None of these," said the sage, "the entry way itself is the wonderful thing."

Thus, business men will find the doorway of The Bank of Nova Scotia lead to a banking connection that will go much beyond routine in giving a broad, modern, banking service.

For nearly 100 years we have been helping Canadian houses with funds for business purposes. Today, our great resources and our wide experience continue to be available for this constructive service.

There is a Bank of Nova Scotia branch near you whose manager is ready to serve you.

25/5

THE BANK OF NOVA SCOTIA

ESTABLISHED 1832

Capital $10,000,000 Reserve $19,500,000 Total Resources $ 230,000,000

FOLLOW THE CROWD TO

Men's Winter Overcoats

The Big Store

Boys' Winter Overcoats

$15.00 to $30.00 "Where you get More Goods for Your Money." $8.00 to $15.00

Horse Blankets

New Army Blankets with pure wool lining, each
$4.50

Heavy Striped Jute Stable Blankets with cross girths
$4.00

Heavy Jute Stable Blankets with leather leg straps
$4.25

Fancy Striped Jute Street Blankets, 80 in. x 80 in. with Gusset at neck.
$4.00

DEACON SHIRTS

FOR MEN

Shades—Khaki, Gray and Blue.

$1.50 to $2.00

Deacon Shirts are always good full sizes, just the right kind for this time of year.

Hand Made Axe Handles 50c

"October Specials"

Ottawa Valley Creamery Butter
50c lb.

Dominion Crystal Granulated Sugar
$6.50 per bag

Heavy Long Handle Stable Shovels 75c each

Round Point Long Handle Shovels $1.17

Extra large horse brushes, reg. 50c for 33c

Cold Blast Lanterns, long or short chimney
$1.08

Eight bar Curry Combs Reg. 25c for 15c

4 lbs. good Rice for 29c

Reg. 25c Talcum Powder 2 for 25c

No More High Prices

For the Brush Travellers. We can supply you with

BOECKHS

TWISTED-IN-WIRE

Household Brushes

With Duco Finished Handles

Hat Brush 90c Clothes Brush 65c
Nail Brush 50c Bath Brush $1.50
Wall Brush with 6 ft. handle $1.75
Banister Brush 75c Crumb Brush 75c
Auto Brush 85c

We also give you FREE a handy Pan or Sink Brush with every purchase of above Brushes.

Just Received another shipment of

MEN'S FALL HATS

Shades—Light and Dark Gray
Style—the very latest
For $2.75 each

Black Diamond Cross Cut Saws

5 ft. $6.00 5½ ft. $6.50
Every Saw Guaranteed

SPECIAL
Regular $1.00 Green WINDOW SHADES
75c each.

5 lb. Box Genuine Orange Pekoe Black
Tea $4.00

Radio Supplies

Fresh Batteries, all sizes.
Aerial Wire, Insulators
Lightening Arresters, Tubes, Brandes Head Sets.
Brandes Loud Speaker
Brandes Table Talker.

WE ARE AGENTS FOR

WESTINGHOUSE RADIO RECEIVING SETS

The Name "Westinghouse" on any machine is a Guarantee of Quality. If you intend putting in a machine this season, let us quote you on same.

Prices Right, Service Guaran'd

CHINTZ

A very large variety to choose from, prices
20c to $1.00 yd.

We have a full line of
Curtain Net and Scrims
Prices
20c to $1.00 yd.

REMEMBER
We give a 2c
Cash Discount Bond
On every $1.00 Cash Purchase
Except on Sugar, Gasoline and Tobacco

To make your car start easy on Cool Days, use
PEERLESS GASOLINE
A Pure, Straight Run, High Test Gas.

Heavy White Duck
TARPAULINS
For covering Milk Cans
6 ft. x 7 ft. $4.55
6 ft. x 8 ft. $5.25

MITTS & GLOVES

Gent's Gray and Brown Mocha Gloves, Wool Lined $2.00 to $2,75

Men's Silk Lined Suede Gloves, Colors—Gray and Beaver $2.75

Men's Unlined Work Mitts with Horsehide Fronts and Muleskin Backs, Special 59c

Men's Wool Lined Mitts with Long Cuffs
$1.00 to $2.50

Great Variety of Men's Unlined Pullover Mitts
Prices 25c to $1.75

Have your Linoleums and Hardwood Flooors varnished before the cold weater comes. Our stock is complete

Neptunite Floor Varnish
A Extra Heavy Body Varnish that will not discolor the lightest wood.

Liquid Granite
A good wearing varnish but not as pale in color as the above.

Agate Floor Varnish
A good medium priced varnish.

Johnson's Floor Wax
1 lb. cans, reg. $1.00 for 75c

Poliflor Wax 1 lb. can 50c
"MADE IN ENGLAND" 5 lb. " $2.25

TOWELS

Fancy Colored
Turkish Towels
36 in. x 24 in.
Special 80c each

Extra Heavy
Turkish Towels
In Stripes and Fancy Borders. Size 34 in. x 22 in.
$1.00 & $1.20

Guest Set
Turkish Towels
Set contains one large heavy Bath Towel and two wash cloths to match, colors, blue, yellow, pink and gold, per set
$1.00 to $1.50

Gent's Pure Wool
Sweater Coats
Colors, Fawn, Heather and Lovat
Special $2.75

Boys' Sweater Coats
in same colors
$2.25

30 x 3½ Oversize
Cd. Tires $13.95
Only four left.

IMPERIAL
Long Range
SHOT SHELLS
ARE SURE
Game Getters

A. SWEET & CO.

Winchester, Ont.

Phones Office 1 Hardware 135

Frost-King
WEATHER STRIP
22 ft. in box
50c each

Winchester Springs

Mr. and Mrs. R. Craig and daughter Lola of Metcalfe, called at Mr. Wm. Robinsons on Saturday evening.

Messrs Rumsy Peterson, Delbert and Erdley Coleman were guestss at Stonehaven on Friday.

Mr. and Mrs. O. Casselman, Mr. and Mrs. A. J. Casselman spent Sunday evening at Mrs. H. McIntosh, Toyshill.

Miss Hilda Davidson of Ottawa Normal School spent the week end at her home here.

A number of ladies attended the W. M. S. convention held at Inkerman, Thursday.

Mr. and Mrs. A. Sargeant and family, of Grantley, spent Sunday with Mr. and Mrs. A. Casselman.

Mr. and Mrs R. Craig, Miss Lola Craig and Mr. Wm. Robinson motored to Iroquois on Saturday evening and spent the week end with Rev. and Mrs. M. I. Robinson.

Mr. Hugh Haggerty, of Detroit, is spending some time with his niece, Mrs. Annie McIntosh.

Mr. and Mrs. C. J. Strader, Miss V. Strader and Mr. B. Cook, of Winchester, spent Sunday with Mr. and Mrs. Garfield McIntosh.

Mr. and Mrs. Aden Casselman spent Saturday with friends at Williamsburg.

Mrs. Eliza Bell, Mrs. Geo. Hummell and Mrs. Mason Casselman spent one day at Inkerman,

Mr. B. Henderson of Oxford Mills, spent Saturday with his sister, Mrs. R. A. Ball. Miss Winnifred Ball and Miss Evedine Henderson returned with him for the week end.

Mr. and Mrs. Anson Deeks and family from Elma, were guests of Mr. and Mrs. A Loucks on Sunday.

Mr. Roy McIntosh, Mr. and Mrs. D. McIntosh and Mr. C. Thompson motored to Brockville on Friday.

Miss B. Prunner and Mr. D. Harper, Miss B. Thorp, Mr. H. Harper, Miss Della Harper and Mr. N. McKee motored to Ottawa on Saturday.

Mrs. H. Thorpe, Miss B. Prunner and Mrs. Hugh McKee and son was the guest of Mr. Sam Armstrongs at Inkerman on Sunday.

Melvin News

Mr. and Mrs. S. A. Greer and Harold spent Sunday afternoon at the home of Mr. and Mrs. Will Elliott, of Morewood.

Mr. and Mrs. Robt. McDonald and family of Ormond, spent Sunday with Mr. and Mrs. Sherman Christie.

Miss Edith Steinburg entertained some of her friends to a birthday party, on Friday evening.

Mr. and Mrs. Arthur Christie and Esther spent Wednesday and Thursday with their daughter, Miss Annie Christie, nurse-in-training of the Brockville General Hospital.

A number of the Presbyterians attended the farewell gathering for Rev. Mr. and Mrs. Glassford, of Winchester, on Monday evening.

Mrs. U. L. Steinburg and Ronald and Mrs. Harold Black visited in Russell on Sunday.

Miss Lena Hughes and Miss Edith Steinburg spent Sunnay with Miss Evelyn Erratt.

Mr. Claude Dixon with his friend of Ottawa, spent Sunday with Mr. Ewart Steinburg.

Work has commenced on the new school. Mr. Robt. Beggs of Hallville, is the contractor.

Another one of our friends has passed to the land from whence no traveller returns, in the person of Mrs. Humphrey Erratt. She was noted for her kindly disposition and her generous nature and she will be greatly missed from our midst.

Morewood

Miss Pearl Swerdfeger of Cornwall Business College spent the week-end with her parents.

Miss Eva Reveller is spending a few weeks with her brother in Toronto.

Mr. Thomas Faulkner and daughter Greta spent a few days recently in Brockville.

Mrs. Wm. Forrester is visiting relatives in New Brunswick.

Mr. ank Mrs. Albert Steinburg and grand-daughter and Mr. Murry Steinburg spent Sunday with friends at Winchester Springs.

Miss Irene Shaw spent the week end at her home in Carleton Place.

A large number of Ladies of Morewood spent Thursday at Inkerman attended the W. M. S. District Meeting.

Mr. A. J. Martin, of Russell, spent the week-end with his family.

Mr. William Thompson, of Winchester Spring visited friends here recently.

Mr. and Mrs. D. L. Collison were in Cornwall, on Monday attending the funeral of the former's brother.

Cloverdale

Mrs. Ira Docksteader spent a few days last week visiting friends in Winchester.

Mr. Froats of Finch spent a couple of days last week with his daughter, Mrs. H. Coughler.

The Misses Mary Durant and Ethel Lamoureux spent the week-end with friends in Watertown.

Mr. A. W. Churchill attended the ploughing match at Brockville one day last week.

Mrs. Irvine Sheldrick and baby visited the former's home a few days last week.

Mr. and Mrs. John Findlay and son Kenneth visited at the home of Mr. and Mrs. T. Stobo on Sunday.

Mr. and Mrs. Ira Docksteader and family spent last Thursday in the city.

Maple Ridge Radiograms

Mr. and Mrs. Jas. Bogart, Mrs. O. Bogart and Mrs. Colin Cheney of Morewood were guests of Mr. and Mrs. H. S. Carkner on Sunday.

Mr. and Mrs. Fred Helmer visited at Strader's Hill on Friday.

Mr. and Mrs. Frank Perrault of Chesterville spent Sunday with Mr. and Mrs. D. G. Hutt.

Mr. and Mrs. Erle Helmer and Marion were guests at the home of Mr. and Mrs. Burnis Strader on Sunday.

Mr. Otho Hutt, Miss Ray Derby, Mr. Ronald Fulton, Miss Mary Sinclair, motored to Ottawa on Friday evening. (An enjoyable time was had by all.)

On Saturday morning, one of our prominent citizens, narrowiy escaped serious injuries in a runaway accident.

Mr. Allan Ball, was at the home of Mr. L. Hummell, when his horse evidently thinking of home and eats started in that direction. In attempting to arrest his progress Allan, in some way became entangled and was dragged a considerable distance. His injuries were severe enough to necessitate a doctor's assistance, but we were glad to learn that no bones were broken, and that with care, Allan will be able to be about in a few days.

Inkerman

Mrs. Ralph Hanes, of Hanesville visited her father, Mr. N. McIntosh one day this week.

Miss Lazzert is visiting her cousin, Miss Janet Levere.

A farewell party was given in honor of Miss Mary Bartholomeu, at the home of Arnold Hutt. on Friday night. We wish Mary good luck as she has been among us for a number of years and is leaving for North Gower to work.

We are glad to learn Miss Bathea Fawcett has returned from Ottawa, where she has been in the Hospital for six weeks and that she has improved so much in health,

Mr. and Mrs. Stanley Rennick visited their uncle, Mr. George Whipps on Sunday last.

Miss Velma Burleigh is on the sick list. We hope she will soon be around again.

The W. M. S. Convention held here on Thursday was a great success, as about two hundred and fifty ate dinner and over three hundred ate supper and all enjoyed themselves.

Our parsonage and Church are like a City set upon a hill which cannot be hid.

Ashton Property Totally Destroyed By Fire

The Village of Morrisburg suffered another severe loss by fire of unknown origin early Thursday morning, when the property of Mr. R. H. Ashton, situated on the C. N. R. tracks was totally destroyed. The loss which amounts to approximately $75,000 is only partly covered by insurance.

The fire was first noticed about 12 p. m. by Mr. Martin night operator at the C. P. R. station. He telephoned Mr. Ashton, who had retired for the night, and told him that his cold storage was on fire. The flames had by this time gained considerable headway at the front of the building. Mr. Ashton called to his family, giving the alarm, after which he put in a call to the local firemen and the fire alarm was sounded. By this time the flames had spread all through the building and the reflection could be seen for miles around. A large number of willing workers were soon on the scene, and succeeded in saving the contents of the dwelling house. The International Limited due to arrive at Morrisburg about that time prevented the firemen from laying the hose across the track, with the result that the fire had gained almost uncontrolable headway before the water was turned on. Within about three hours all the buildings on the south side of the road were a mass of ruins. The loss includes: Cold Storage building and plant, installed about ten years ago at o cost of $25,000, about 40 cans of cream and other stored goods, a frame building south of the cold storage, dwelling house, barns and some farm machinery, about 1000 bushels of oats and about 100 tons of hay. To Master Ralph Ashton, who is only 12 years of age, much credit is due for saving all the live stock, with the ezception of one calf, one day old.

Owing to the total loss of his farm crop, Mr. Ashton will be forced to sell all his farm stock, and what his future plans will be, he could not say as yet, when interviewed after the fire.—Leader.

Had Narrow Escape

Rev. S. J. Hughes and Mrs. Hughes of California, who were recent visitors in Winchester and Mrs. Hardy and her two daughters had a very narrow escape last week when making a trip from Kingston to Ottawa, at a place near Ashton. Rev. Mr. Hughes in a letter to the Press tells of their misfortune in the following:—

Near Ashton we met a car, Mrs. Hardy took the right side as near the ditch as was safe. The other car swerved and smashed into the side of Mrs. Hardy's car turning down into the ditch. We all managed to get out. We found the other car just behind us on our side of the road turned completely around and turned over. It contained two Chinamen a Chinese woman and three girls. The woman was screaming and the girls crying. We thought there was broken China there, but we found they were only badly frightened. We got the women into a passing car and sent them into Carleton Place. We had to leave our car in the ditch and get a man to bring us to Ottawa, I know now what the 91st. Psalm means by "The terror by night" it is a Chinaman driving a car by night. We had four cars around us in a few minutes. It was quite a scene on a quiet lonely road. It made me think of a man in one of our Church Services. He was over in the old land and coming across the Atlantic home they had a wild storm. Our friend was describing it, and told with pathos that two men were washed overboard, but Providence watched over him and in a most miraculous way his life had been spared and he was safe home. An older man arose and said, we too had been over seas recently and returning they had a terrific storm. He considered their case much more miraculous, none of them were lost, but officers, men and passengers all came safe home. So we all came safe home, but owing to that terror of a Chinaman we left a new car a wreck in the ditch.

United Church

The pastor in his address to the children impressed upon them the value of living so that their word and their judgment could be depended on, also that in games they should play fair.

Choosing Isa. 54: 13 and 14 as his morning text, he gave a most practical message to parents and teachers. He said that the Church's most precious possession are its girls and boys. The Sunday School and the young people's work are the greatest work in which anyone can be engaged. He challenged the men and women as to whether they dare be indifferent to the possibilities of these young people. It is estimated that 75% of the young people are lost to our Church at the age of 16, so far as service is concerned. He also said that the character and power of a boy or girl is influenced greatly by the moral atmosphere of the home. He spoke of the harm done by parents staying home from Church on Sundays and going on Sunday excursions.

One of the greatest factors in bringing the young people to Christ is the consistency of the lives of the parents and teachers to whom they look for examples.

The evening service was withdrawn in order to give everyone an opportunity to attend St. Paul's Church for the farewell sermon of their pastor, Rev. R. J. Glassford. In this service, Rev. J. A. Waddell assisted Mr. Glassford.

On Sunday, Nov. 1st, Kev. E.R. Brown and wife, of Toronto, will begin a series of evangelistic services in the United Church for which the members are requested to spend much of the intervening time in prayer.

Protection and Obstruction.

An old farmer attended a big picnic and stayed over to watch the dancing at night. He hadn't been out in the world much, and he was deeply impressed with the girls clothes at that dance.

"Some of the ladies' clothes I see here," he said, "puts me in mind of a barbwire fence."

Somebody asked him why.

"Well," said he, "it's this way—they appear to protect the property without obstructin' the view.

Store of Satisfaction.

We are offering a nice Fumed Oak Dining Room Suite consisting of a 52 inch Buffet with bevel mirror, a large China Cabinet, a 48 inch Table 1 large Arm Chair and 5 without arms, making a beautiful Large Dining Room Suite, at a Special Price of

$175.00

We are receiving new goods every day. Visit our Show Rooms and inspect our goods. School Supplies.

THE M. F. BEACH CO., LIMITED

TELEPHONE NO. 3 - - - WINCHESTER.

FLOUR & FEED

All kinds of Flour and Feed on hand, also Crosemeal Poultry Feed a Specialty.

"THE LEADING HOUSE."
John Johnston
Phone 84 - Winchester.

Halloween is Coming!

We are ready with all the novelties for either home or concert. False Faces, Candles, Fire Crackers, etc. Costumes from 1c up to $5.00

Alex Duncan *The Bookstore*

"MEATS THAT SATISFY"
AT FISHER'S MEAT MARKET.
CHOICEST BEEF, PORK AND LAMB

Lamb, Lamb, Lamb—the choicest meat there is in Roast, Stew and Fry. With your next order try Stew Lamb and see how delicious it is. Fresh Sausages and Bolonga, Roll, Breakfast and Windsor Bacon. Fresh Fish on Fridays.

Highest Cash Prices for hides, calf skins, pelts & tallow

Shop Phone 12. House Phone 55

W. J. FISHER
Winchester - - - - Ontario.

MAKING OUR RAILWAYS PAY

The sure way—the only way—that our perplexing railway problem can ever be solved.

Temporarily our Canadian National Railway system is in a hole. To deny the fact would be rank untruthfulness, to belittle its importance would be sheer folly.

But this huge public ownership enterprise CAN and MUST be pulled out of the hole, and it's up to the men and women voters of Canada to do it!

A Loaf Big Enough for Two

If our foresight had been as good as our hindsight, we would never have built the excessive railway plant we have today. But what is done cannot be undone. There is no use crying over spilt milk. The problem now is to chart for ourselves the course that will most quickly and most surely place the Canadian National Railways on a paying basis.

Thus far the main effort of its management has been to get more business—freight and passenger—for the C.N.R. by taking it away from the C.P.R. By that method, the cost of securing business is greatly increased for both systems, with no real advantage to either. They are merely fighting over the division of a loaf, which isn't large enough to provide sustenance for both.

The only way our railway problem will ever be solved is for the voters of Canada to see to it that our railways are given a bigger loaf to divide—a loaf of freight and passenger traffic that will be large enough for both systems to thrive on.

We Have the Acorn, We Must Grow the Oak

How to increase freight traffic—that is the kernel of our problem! The average Canadian freight train earns $5.00 per mile travelled; the average passenger train earns only $2.00. So it's upon the freight end of the business that we must concentrate.

Of course, some kinds of freight are more profitable than others. There is very little margin of profit in carrying grain, first because the rates applicable to it are lower per ton per mile than the rates on any other commodity, and second because the grain movement is a peakload traffic, calling for an enormous investment in cars that are idle the greater part of the year.

But there is a substantial margin of profit in hauling general merchandise. What can we do to ensure our railways getting more of it?

Higher Tariff the Cure

Increase our population—start a big immigration movement—and the rest will follow as a matter of course! Easier said than done? Not at all! All we have to do to start the tide of immigration flowing through our ports is to hold out to the prospective immigrant the assurance of a steady job at good wages, or the chance to engage profitably in farming or some other form of production or service.

A higher tariff, that will be a real Protective Tariff, will give him a guarantee covering every point. And nothing else under Providence will!

A Lower Tariff is Poison

A Tariff policy that allows the Canadian market to be supplied more and more by outside workers, automatically operates to reduce the freight traffic available for our railways. When for instance, due to insufficient tariff protection, the Libbey-Owens glass factory in Hamilton was forced to surrender the Canadian field to its sister plant in Belgium, Canadian railways lost the hauling of 2,000 carloads of raw material per year!

If Canadian cotton and woollen mills only had the making of the textiles that we import every year, our railways would have the hauling of another 50,000 carloads per year of raw material freight.

Picture to yourself the scores of other things that under a low tariff policy we import, when under a higher tariff policy we would be making them in our own workshops, and you can hardly fail to realize that the sane—the sure—solution of our railway problem is all ready-made for us, and awaits only our order via the polls to put it into operation. The necessary traffic is there. All we have to do is reach out and get it!

Increasing Imports Mean Bigger Railway Deficits

Every time that low duties take away a portion of the domestic market from a Canadian industry and give it to a foreign industry, our railways suffer in four ways.

1. They lose the hauling of the raw material that such industry would have used.
2. On the finished product, instead of the full local rate, they get only their proportion of the through import rate—a much lower net.
3. When it results in the Western Canadian market being supplied from a U.S. factory, they lose the long East and West haul, and get only the short haul from the international boundary.
4. They lose the hauling of all the merchandise that [illegible]d have been consumed by the workers who, due to the resultant unemployment, emigrate to the United States.

Lower duties throw *people* out of work. They just as surely throw *railways* out of work. We can never save our railways by giving them less work. We must use our brains and our courage to secure them more work—better paid work! Higher tariffs will do it.

VOTE CONSERVATIVE

FOR HIGHER TARIFF AND FOR LOWER TAXATION

Liberal-Conservative Victory Committee, 330 Bay St., Toronto 2

THE WINCHESTER PRESS

CLASSIFIED ADVERTISING RATES

LOST, FOUND, TO-LET, WANTED, ARTICLES FOR SALE, etc.—5 lines and under, 1st insertion 50c, each subsequent insertion 25c.

NOTE:—All small advertisements received by mail or phone, and not paid for within one week will be charged 10c extra.

BUSINESS ANNOUNCEMENTS, ANNOUNCEMENTS OF MEETINGS, such as Women's Institutes, Lodges or other Societies or Clubs, where an announcement is for the convenience of the membership and general public, 10c per line.

READING NOTICES, in black type, 15c per line.

ANNOUNCEMENTS OF CHURCH SERVICES or any special feature connected with the regular services of a church, 10c per line. Minimum 50c.

CARD OF THANKS AND IN MEMORIUM NOTICES—First inch 50c, each additional inch 25c.

GOVERNMENT, LEGAL AND MUNICIPAL NOTICES, BY-LAWS, Etc. —12c per line for the 1st insertion, 6c per line for each subsequent insertion, 12 lines to the inch.

Advertisements ordered for insertion "until forbidden," and those sent without written instruction, will appear until written orders are received for to discontinue same.

DISPLAY ADVERTISING RATES

One insertion, 50c per inch, 2nd and following insertions, 35c an inch QUARTERLY, 100 ins. and over 15c per in., less than 100 ins. 20c in. Whole page advt., 1 insertion, to regular display advertisers, $24.00. Half page advt., 1 insertion to regular display advertisers, $14.50. These rates are for "run of paper."

SUBSCRIPTION RATES

$2.00 per year when not paid within 3 months. Foreign subscriptions $2.00 per year in advance.

W. J. CASS, B.A.
Barrister, Solicitor, Notary.
Successor to Geo. C. Hart.
Phone 11 Winchester, Ont.

LAWSON & LAWSON
Barristers, Solicitors, etc.
Offices—Molsons Bank Building
Chesterville, Ont.
W. B. Lawson, K.C. W. D. Lawson

DR. WALTER S. FLORA
Dental Surgeon
74 Sparks Street - Ottawa, Ont.
Phone Queen 4136

DR. G. H. McKEOWN
Dentist
Winchester, Ont. Phone 28
Gas for Extractions.

Whitteker the Optician
Will be at Winchester the second Monday and preceding Saturday of each month.

The Business of the
Late D. F. Sutherland
PRIVATE BANKER
Is continued as usual at his former office at Winchester.

JAKE ROSS
All kinds of Poultry wanted at all Seasons. Wool Wanted.
I buy all kinds of Hides.
Phone 81 - Winchester

CLARA IRVING
Teacher of Burrowe's Method of Kindergarten and Primary Music.
A method which is a delight for beginners. Also teacher of advanced pupils.
Terms reasonable. Lessons given at her home on Main St. Phone 117.

Holly Rebekah Lodge
No. 116
Meets First and Third Wednesday in the I.O.O.F. Hall, at 8 p.m.
Mrs. K. Helmer, N.G. Nora Elliott, Rec.-Sec.

Henderson Lodge No. 383, A.F. & A.M.
Winchester
Meets Friday on or before full moon in Sweet's Block, at 8 o'clock. Visiting brethren always welcome.
A. H. Annable, W.M. F. Coons, Sec.

Winchester Lodge, No. 336, I.O.O.F.
Meets in the Lodge Room, over the Bank of Nova Scotia, Main Street, every Monday evening at 8 o'clock. Visiting brethren cordially invited.
Carl Rice, N.G. Roy Annable, Sec.

G. A. DIXON
LIABILITY, AUTOMOBILE
LIFE INSURANCE
PHONE 109, WINCHESTER

IN 1923
What Will Be Doing?
GOWLING BUSINESS COLLEGE
Ottawa, Ont.
Will prepare you for a good position that will insure advancement.
Attend this Great School that leads all other Canadian schools in open competition on the Civil Service Examinations and make sure of being in a good position in 1923. Enter any time.
Write for free catalogue.
H. W. BRAITHWAITE, Prin.
W. E. GOWLING, President.

Sanitary Barber Shop and Beauty Parlor,
Hair-cutting, shaving, massaging and shampooing.
Ladies' hair-bobbing, shingling, waving, massaging and shampooing a specialty, done either during open hours or by appointment.
Oscar Pierce, Proprietor.

HENRY'S SHORTHAND SCHOOL
Ottawa, Ont.
Our standard of instruction being 10 per cent higher than any other, our graduates are preferred and given better pay.
Our teachers know what to teach, and how to teach it, all having been practical stenographers.
It pays to attend the Largest and Best.
D. E. HENRY, President
Cor. Bank and Sparks Sts.

Ross Morrow
Licensed Auctioneer
For the Counties of Dundas, Stormont, Glengarry, Carleton and Russell.
Sales of all kinds handled.
Phone 608r 24
Winchester Springs, Ont.

Fish By-Products Are Valuable.

Removal of certain Government regulations prohibiting the use of pilchards for the manufacture into various fish by-products, such as fertilizers, oils, fish meals, etc, has given an added impetus to this, British Columbia's newest industry. For some time past, operations in converting fish offal into different commercial products have been carried on in a more or less desultory manner owing to the fact that the sixty odd canneries on the coast were so scattered and so far apart that centralized reduction plants were not feasible and production was consequently limited. Despite this drawback, the output from provincial plants last year was 171,000 gallons of fish oil and 1,017 tons of meal. On a basis of 30 cents a gallon for oil and $40 a ton for meal, the aggregate value of production in 1924 was over $92,000.

The most necessary requirement of this industry is abundant, cheap supplies of raw materials. Until the beginning of the current year, a number of canneries, in addition to their regular operations, produced small quantities of meal and oil from fish waste. There was little inducement for the establishment of individual plants devoted to producing by-products from fish. With the abolition of regulations governing the disposal of pilchards, however, a number of new factories have been established, usually in conjunction with canneries. The majority of these are located on the West coast of Vancouver Island, off which there are almost inexhaustible supplies of pilchards.

Little trouble is experienced in marketing the different products. There is a consistent demand from the United States and other countries for fish oil, meal and fertilizers, and it is said that a number of the provincial plants have offers of the purchase of their entire output for some considerable time. Fish oil is used in the manufacture of paints, fine soaps, leather, lubricants, medicines, enamels for automobiles, and in tempering processes of certain metals. The better grades of fish meal are used for cattle and poultry feed, and the lower grades for fertilizer.

Prospects are particularly encouraging for further expansion of this industry. The process of extracting oil and making the meal from the pilchards and fish waste is simple, machinery doing the entire work. Raw materials are plentiful; markets good, little labor is required. There is every reason to believe that the six plants now operating in the province will be considerably augmented in the near future.

The Test.

Customer—"Will these shoes wear long?"

Dealer—"Wear long? Why, sir, nobody has ever yet come back for the second pair!"

Heat in Flasks.

Metal flasks in which heat is stored are being made for use in homes.

There is one fact that most poultry raisers overlook, that hens cannot lay eggs in winter unless given the same feed as in the spring when new sprouts and other food elements are plentiful.

The Automobile

THE AUTOMOBILE TO UNITE CANADA.

How much is tourist development really worth to Canada?

There are two ways of looking at that question. The usual way is to view it through financial glasses. One needs only to glance at the figures cited by various authorities to realize that the money now spent in Canada every year by tourists from abroad has become one of the major items of our national income.

But there is another and perhaps equally important side of the question. Tourist development means a great deal more than the coming of an army of free-spending visitors. There is also the enormous increase in the actual travelling done within the Dominion by the Canadian people themselves. The value of this feature is not to be measured in dollars and cents, but it bids fair to exert a priceless influence upon Canadian unity.

It has long been a byword that Canada is a "difficult country to govern." The territory of the Dominion is not only far-flung but it is naturally broken into sections which differ as radically from each other in economic opportunities as in physical character and location. How to unify these sections, how to get some real sympathy of outlook and mutual appreciation of their respective problems, has been the great task of Canadian citizenship and statesmanship. And the increased travel of the Canadian people looms up as one of the most effective instruments for that purpose.

Canadians to-day are almost uniquely equipped to see their country. It is an actual fact that the 9 or 10 million people of Canada own more passenger autos than any other nation on the face of the globe except the United States. They own more passengers cars than the 47,000,000 people of Great Britain or the 40,000,000 of France. The people of Ontario alone possess as many cars as the combined population of nearly 80,000,000 living in Germany, Holland, Denmark, Norway and Sweden. The cars owned by the whole of the Danish people are just half the number of those owned by the people of Saskatchewan. On January 1, 1925, Canadians owned 597,278 cars.

It will be a remarkable fact if, in a few years' time, the touring of Canadians within the boundaries of the Dominion does not succeed in sweeping away a great deal of the divergence of outlook as between various parts of the Dominion which in past years was the natural outcome of lack of acquaintanceship.

FLIMERICKS

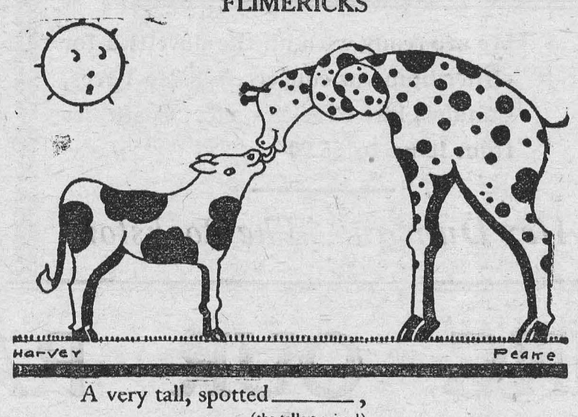

A very tall, spotted _____,
(the tallest animal)
Tried often to kiss a young _____.
(young cow)
But they couldn't _____,
(unite)
'Till a knot in his _____
(between head and body)
Brought his height down to almost one _____.
(one of two equal parts)

"Upon the line write the word that is defined below it."

Mr. Spider, Fisherman.

The idea of a creature like a spider actually catching fish and eating them is a startling one, but a writer in Natural History claims that there are well-authenticated cases on record. He quotes from the observations of the Rev. Nendick Abraham, a South African clergyman and naturalist, who reported before the Natal Scientific Society some interesting instances of the kind.

In the year 1905, says Mr. Abraham, I was living in Greytown, Natal. One day I was catching small fish and aquatic insects for an aquarium, using a small net in a shallow stream. I happened to see on the edge of the water a fine spider, which I captured. On reaching home I put my specimen in a large aquarium, where I had a number of small fish. The spider measured about three inches when its legs were extended; after being on the rockwork of the aquarium for some time, it took up a very unusual position. It rested two legs on a stone; the other six rested on the water, well spread out.

Being busy, I merely took note of its attitude and left it to its devices. After a few minutes my servant boy came into my study to say that the spider I had put into the aquarium was eating one of my pet fish. I at once went to see what had happened. The spider was on top of the rockwork, holding in its grip a beautiful little fish about four times the weight of its captor. I was startled enough. How could this spider, which has no power of swimming, catch a lively, quick-swimming fish? I looked at it in wonder, as it seemed to clutch the fish as a cat clutches a mouse. It soon began to devour its catch, and after some time had passed nothing was left of the fish but its backbone. The spider had eaten it as surely as an otter eats its trout.

I was now anxious to find out how the spider caught the fish. That night, about eleven o'clock, when I had finished my day's work, I sat down by the aquarium to watch the spider. The spider had taken up a position on a piece of stone, where the water was not deep, and had thrown out its long legs over the water, upon which their extremities rested, making little depressions on the surface, but not breaking the "water skin." With its two hinder legs it firmly held on to a piece of rock just above the water level; the head was about in the centre of the cordon of legs, and very near to the surface of the water.

After watching for a little time, I saw a small fish swim toward the stone and pass under the outstretched legs of the spider. The spider made a swift and sudden plunge. Its long legs, head and body went entirely under the water, the legs were thrown round the fish with wonderful rapidity and in a moment the powerful fangs had pierced the body of the fish. The spider at once brought its catch to the rocks and began without delay to eat it. Slowly, but surely, the fish began to disappear, and after the lapse of some minutes the repast was over.

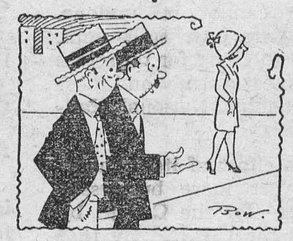

Didn't Know.

Bill—"Are you out with your girl much?"

Will—"Haven't looked at my bankbook this month."

Cost of World War.

The new estimate of the cost of the World War is more than $80,000,000,000.

We ought to keep cheerful whatever befalls,
And be optimistic through blizzards or squalls.
We have an example entirely worth while,
The old Jack-o'-lantern—consider his smile.

Think of the good things of life, the beautiful and wholesome things says our teacher. Nothing will keep the wrinkles away like the right thoughts. They beat all beauty parlors and massaging and painting. Keep the fountains of life sweet.



The fruit season nears a close. The photograph shows peaches being loaded at Grimsby, Ont.

A Song in Storm.

Be well assured that on our side
The abiding oceans fight,
Though headlong wind and heaping tide
Make us their sport to-night;
By force of weather not of war
In jeopardy we steer;
Then welcome Fate's discourtesy
Whereby it shall appear,
How in all time of our distress,
And our deliverancec too,
The game is more than the player of the game,
And the ship is more than the crew!

Be well assured, though wave and wind
Have mightier blows in store,
That we who keep the watch assigned
Must stand to it the more;
And as our streaming bows rebuke
Each billow's baulked career,
Sing, welcome Fate's discourtesy
Whereby it is made clear,
How in all time of our distress,
And our deliverance too,
The game is more than the player of the game,
And the ship is more than the crew!

No matter though our decks be swept
And mast and timber crack,
We can make good all loss except
The loss of turning back.
So, 'twixt these Devils and our deep
Let courteous trumpets sound,
To welcome Fate's discourtesy,
Whereby it will be found.
How in all time of our distress,
And our deliverance too,
The game is more than the player of the game,
And the ship is more than the crew!
—Rudyard Kipling.

The Eskimos and Jazz.

The Eskimo loves music. He will sit on the ice for hours, in a temperature that would put an ordinary thermometer out of business, and listen to the phonograph.

The Eskimo native music is made on great hoops, as big around as dishpans, over which a skin is tightly stretched. They are something like drums and a good deal like tambourines; you can take your choice which to call them. Eight musicians and drum-tambourines of different sizes make an Eskimo orchestra. Each man pounds away with a little rod the length of a walking-stick. All the notes of the octave are thus produced. As the players sing as they play, and as they keep perfect time, the music has good points of its own, but it has strict limits, so, when the Eskimo hears real orchestral music it delights him extremely. When McMillan, the Arctic explorer, last sailed for the Arctic, a phonograph company sent him a fine portable machine and a number of records. In his winter quarters, frozen fast to the ice, within nine degrees of the North Pole, the Phonograph was used continually, and concerts of "canned music" were given to the Eskimo.

Then an amazing thing was found out. The Eskimo is not civilized, but he can appreciate the most civilized music. He likes it far better than the barbaric strains of jazz. Jazz may appeal to the African or the Indian, but the Eskimo is rather bored by it; he prefers Liszt. When the "Hungarian Rhapsody" was played, the lubber-loving native would crouch down on the ice and listen, and stay on as long as the notes would float on the freezing air. "My heart at Thy Sweet Voice" was received with as much enthusiasm as in the Paris Opera House. The voices of the stars of the Metropolitan company and the piano solos of Jasef Hofmann were all prime favorites. Jazz was nowhere.

The Eskimo musical taste is sound, it appears.

Autumn.

The morns are meeker than they were,
The nuts are getting brown;
The berry's cheek is plumper,
The rose is out of town.
The maple wears a gayer scarf,
The field a scarlet gown.
Lest I should be old-fashioned
I'll put a trinket on.
—Emily Dickenson.

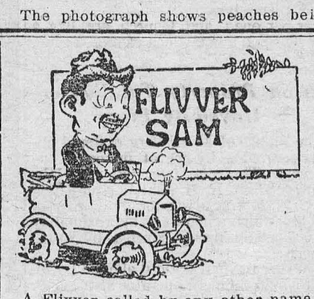

A Flivver called by any other name would probably get there just the same.

One thing about a Flivver, it rattles before it strikes.

The supreme penalty is called for when the car carries no headlights and the driver is all lit up.

Evolution.

Man formerly broke the horse; now the auto breaks the man.

Aviator's Mechanic—"There's a man going down in a parachute."

Aviator—"I'll see if I can hit him. It isn't often we have a chance at a pedestrian."

A man running a Ford thirty-five miles an hour is liable to be arrested for rushing the can.

"It's dangerous to drive with one hand."

"That's why I always park."

Everybody should cultivate individualism, but never at an intersection of busy streets.

The plowman homeward plods his weary way no more, he zips by in a motor car.

No, Archinon, a donkey-engine is not a car with a back-fire.

They say nothing is impossible. Well, try and get a flapper for a ride in a buggy.

Some girls ride in taxis,
Because they love the ride;
While others do the riding
For the loving on the side.

A Michigan train was wrecked by a motor car. The worm has turned at last.

Was It a Cow?

While driving along in his car, an elderly man hit a coupe driven by a girl. The girl and her friend got out to survey the damage and then inspected the other car.

1st Girl (looking over the other car)—"Why, it hasn't got a horn."

Man—"Sorry, it's too young to have horns."

The horse sense that prevented wrecks in the old days probably belonged to the horse.

Two things, at least, thieves will not steal, your character and the ancient car you have insured.

Every school teacher should carry as standard equipment a rear-vision mirror.

This nation cannot endure half drivers and half dodgers.

In a few years the wreckless drivers will be found only in museums of antiquity.

To the two sure things, death and taxes, add detours.

The easiest way to handle a traffic cop is to be a female.

Safer.

"Stop and let the train go by,
It only takes a minute;
Your car will start again, intact,
And, better still, you're in it."

Just because a boy stops his car on the road, don't think he's loafing. Remember, parked cars are sparked cars.

"Look. There's a car parked on this lonely road. Can it be motor bandits?"

"Nope, that's the old family sofa two generations removed."

Perhaps the most hopeless combination on earth is that of a jay walker and a jay driver.

Autoist (who has just driven over a pedestrian)—"Pardon me, but haven't I ran across your face before sometime or other?"

Irish Pedestrian—"No, begorra, it was my left leg ye hit last time."

A Ford.

Four wheels and no brakes,
My, how she shakes.

Indications are now that prohibition enforcement will eventually take all the money that Ford doesn't.

Sixty-three per cent. of all crossing accidents occur in the open country where there is no obstruction to the view.

One young man has decided to become an aviator. He got the inspiration by riding on the back seat of a flivver.

The Lady or the Bear.

Bears, says Sir Hiram S. Maxim in My Life, do not make safe pets. If you step on a dog's foot, the dog has brains enough to know that it is an accident and actually expects you to pet and pity him for your blunder, which no doubt you will do. But if you step on a bear's foot, the bear will not stop to reason. He will retaliate by taking about a pound of steak out of the calf of your leg.

My uncle, Hiram Stevens, after whom I was named, captured a small cub and brought it up as a pet. It would eat almost anything and about as much of it as a pig, so it soon attained considerable size and had very peculiar ways of showing its affection. At that time my uncle was paying his respects to the young lady who afterward became his wife, and she objected very strongly to the bear. The next Sunday night, therefore, my uncle locked the bear securely in the woodshed, but he had not been very long with his ladylove when the front door was burst in and the bear rushed in and landed in his lap. That brought matters to a crisis; the young lady delivered her ultimatum,—he must either break off the engagement or kill the bear,—and so the interesting pet was sacrificed on the altar of Cupid the next day.

London's Lord Mayor.

One of the most brilliant scenes in London every year is the ancient ceremony connected with the swearing in of the Lord Mayor of London. The banquet and parade on each of these occasions cost $25,000, but the humorous part of it all is that there is not and never has been such a thing as a "Lord Mayor" of London. There is a Mayor, but not a Lord Mayor, for that dignity has never been conferred upon any person.

Nevertheless he must still be referred to as Lord Mayor, who was known in the previous to 1189 as the Chief Magistrate of London. Even at that he wasn't much of a Chief Magistrate, because then and since he has held the position over a very small portion of London, the limit of his municipality being "one square mile." Since 1189 he has used the title of Mayor by courtesy, the name Lord finally being added without authority.

The oath taken by the new official is curious and starts with this—

"Ye shall sweare that ye shall well and lawfully serve the Queen's Majesty in the office of Maiorality in the Citty of London and the same Citty ye shall surely and safely keepe to the behoofe of her H'ghness, her heiress and lawful successores."

Alaska's Minerals.

Alaska has a yearly mineral output of almost $20,000,000.

MUTT AND JEFF—By Bud Fisher.

Mutt Shifts from a New England State to the Middle West.



A tea your grocer recommends is usually good tea

RED ROSE TEA "is good tea"

And most grocers recommend it. 52

What Thumbs Indicate.

The strength of your will-power is measured by the length of the upper joint of the thumb, and thumbs that curve downward show shrewdness and miserliness.

If the thumb turns back, it is a sign that you love to spend money, and a short thumb is a sign of humble origin.

The second division of the thumb shows how much determination you have. Thumbs that bend up indicate a curious disposition, while a small, narrow thumb denotes a weak character.

Sentence Sermons.

The Cost of a Grudge—Is more than any man can afford to pay.

—Is excessive in comparison with the cost of forgiving.

—Is out of all proportions to the dividends it pays.

—Continues to grow as the grudge grows older.

—Is not the first cost but the upkeep.

—Can never be estimated in advance.

—Always includes a lot of unhappiness for all concerned.

Locust Oil.

Locusts are made into an excellent brand of oil for airplane engines.

WE WANT CHURNING

CREAM

We supply cans and pay express charges. We pay daily by express money orders, which can be cashed anywhere without any charge.

To obtain the top price, Cream must be free from bad flavors and contain not less than 30 per cent. Butter Fat.

Bowes Company Limited, Toronto

For references—Head Office, Toronto, Bank of Montreal, or your local banker. Established for over thirty years.

CAPO POLISHES FOR ALL PURPOSES

"Makes old like New"

WATERPROOF ARCTIC DUBBIN

SAVES BUYING RUBBERS

The Capo Polishes, Ltd., Hamilton

LESS WORK BETTER RESULTS CAPO

SMP ENAMELED SINKS

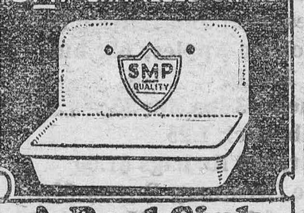

A Real Sink for $12.00

Up to now kitchen sinks have cost real money. Now, at low cost, you can put in the newest type SMP Enameled Ware Sink. This is a strong sink built of rust resisting Armco Iron, with three coats of purest white enamel, same as on bathtubs. Complete with 12" back, strainer, brackets, fittings, and full directions for setting up. Standard size 20" x 30" x 6" deep.

Price, complete, $12.00



Buy one or two of these SMP Enameled Ware Drain Boards also. Made to fit SMP Sinks and all standard sinks. Size 20" x 24". Same sturdy construction as on SMP Sinks. Very handsome and a great labor saver. Sold complete with brackets and fittings for setting up.

Price, complete, $6.00

For sale by plumbers and hardware stores throughout the country.

THE SHEET METAL PRODUCTS CO. OF CANADA LIMITED

MONTREAL TORONTO WINNIPEG EDMONTON VANCOUVER CALGARY 202

The Silver God.

One need not be superstitious to realize that occasionally inexplicable things happen in a way to give those who think superficially ground for believing in "ill luck." The well known English dealer in antiques, Mr. Thomas Hohan, who has written a book about the interesting experiences of his life, tells one story that illustrates the kind of incident we mean.

The most eerie occurrence that ever happened to me, he writes, fell out in this fashion. I was in the habit of buying small bric-a-brac from an old retired schoolmaster who had a fairly good knowledge of antiques. He used to bring me Battersea boxes, little Chelsea scent bottles—very rare these days,—old seals, and so forth. One day he brought in a Chinese god about nine inches high. It was beautifully modeled in silver, and the base was ragged, as if it had been torn off a stand of some kind. The silver was as thin as paper, and the interior of the figure was filled with a sort of bitumen.

The old gentleman said that it had been looted from Pekin at the time of the Boxer riots. Be this as it may, I bought the figure for £4. This, I remember, was on a Thursday. I placed the figure on a cabinet. That day not a single client came to see me; the next day, Friday, it was the same, not a single inquiry. Of course, one does not expect to sell antiques every hour, but as a rule some one comes in every day to make some inquiry or to have a look around. Saturday in those days was a fairly busy morning; on this particular Saturday not a soul came in.

The loneliness began to get upon my nerves. I was walking about the shop, pondering on this sudden and unaccountable cessation of business when my eyes alighted on the silver god. I am not superstitious, but all of a sudden the idea came to me that the Chinese god was bringing me bad luck.

Just about the luncheon hour, the old schoolmaster came in with a tortoise-shell and silver picquet snuffbox, for which he wanted £2. I told him I would take the box if he would take back the god. I said I was willing to lose a pound on it. He assented, saying he knew a collector who would buy the god.

On the following Monday morning a dealer who also had dealing with the old schoolmaster came in and said, "Have you heard the news? Poor old Powell (the name of the schoolmaster) was found dead in bed on Sunday night." It gave me a shock, and I thought of the silver god. It was no doubt only a strange coincidence, but the death of the old schoolmaster haunted me for days.

Still Alive.

Doctor—"I suppose, Mrs. Johnson, that you have given the medicine according to directions."

Mrs. Johnson—"Well, doctah, I done mah bes'. You said give Sam one o' dese heah pills three times a day until gone, but I done run out o' pills yistadday an' he hain't gone yit."

The total estimated honey production for Canada in 1924 was 15,804,000 pounds with a value of $2,552,000.

"DIAMOND DYE" ANY GARMENT, DRAPERY

Just Dip to Tint or Boil to Dye



Each 15-cent package contains directions so simple any woman can tint soft, delicate shades or dye rich, permanent colors in lingerie, silks, ribbons, skirts, waists, dresses, coats, stockings, sweaters, draperies, coverings, hangings—everything!

Buy Diamond Dyes—no other kind—and tell your druggist whether the material you wish to color is wool or silk, or whether it is linen, cotton or mixed goods.

APICULTURE IN QUEBEC

Apiculture in the Province of Quebec, which is exhibiting such marked progress at the present time, has been an active branch of the agricultural industry since the earliest days of settlement. The first agricultural statistics of the area show that in 1870 it possessed 41,295 hives with a total yield of 648,000 pounds of honey.

All this while the honey of Quebec, exported abroad, had been creating for itself a reputation in foreign countries. In 1900 at the Paris World Fair and again in 1901 at the Glasgow Exposition, a Quebec apiculturalist was awarded premier honors for his honey product. Since that time Quebec honey has been generally acknowledged to have no superior in the world, this superiority being due to the provincial climate and the exceedingly rich flora of the area. It has generally been found that the farther north colonization penetrates the finer is the honey, the sweeter its flavor, and the daintier its aroma.

Annual Production Growing.

At the present time the annual production of honey in the Province of Quebec amounts to 4,000,000 pounds of extracted honey and 300,000 pounds of comb honey. This is showing a consistent annual increase as would seem to be indicated in the fact that whilst last year the Government bee inspectors visited about 8,000 bee-keepers they found that one thousand of these were in their first year.

Three years ago the beekeepers of Quebec amalgamated and formed a co-operative association for the sale of their products. Members send their produce to warehouses in Montreal and Quebec, where it is graded according to a grading system adopted by the association, there being five grades and prices being determined by quality. The association has adopted uniform packages for the domestic trade, the mark of the society being a guarantee of superior quality. Generally speaking this amalgamation has been effective in securing better prices for the product of its members.

Part of the revenue of the association is used to advertise honey and to stimulate its consumption. Thousands of pamphlets and other pieces of literature on the uses of honey in cooking, etc., have been issued. Whilst a considerable export market still exists the association is especially endeavoring to develop the local market where there exists wide opportunity for expansion. So far in the limited period it has met with very gratifying results.

Most Favorable Districts.

The Provincial Government, through its provincial apiarist and his department, is making strong efforts to increase the province's beekeepers and the production of honey. "The culture of bees" it states, may be carried on with profit in all regions of the Province of Quebec." It points out that in the present centres of colonization, where the fire weed grows abundantly, the honey crop is so much larger than elsewhere as to appear exaggerated. It cites production of 510 lbs., and 533 lbs. of honey from a single hive. The most favorable districts for the growth of fire weed are those of Lake St. John, the Gatineau and Temiskaming. There are large quantities of clover everywhere else and the harvest of clover honey is almost as large as the preceding and superior in quality. The apicultural service of the Provincial Government replies to all requests for information and supplies free pamphlets, whilst government inspectors visit the apairies every summer to give personal advice and assistance.

Montreal Fur Auction.

Over one and a half million dollars was realized at the mid-summer auction sale of Canadian furs held in Montreal, at which were present several buyers representing all the more important fur houses of Canada, the United States, Great Britain and the Continent. This was the seventeenth fur auction held in Montreal and since its inception over twenty million dollars worth of pelts have been sold.

The holding of these sales in Montreal is the outcome of a persistent demand by those interested in the Canadian fur industry to market their own pelts. For many years it had been the custom to despatch the skins, with the exception of a small quantity taken up by retailer dealers in the Dominion, to markets in London, New York, St. Louis and other fur centres. This meant that the Canadian industry was at a disadvantage in competing with other fur sources, having no control over the selling price of its pelts. In order to offset this drawback to the development of the fur industry in Canada, an organization was established in Montreal in 1920 to dispose of domestic and foreign furs by auction.

Since then the results attained by this organization have been gratifying and have more than justified its establishment. The volume of raw furs offered is carefully checked so as to keep the price at a level which will give a reasonable return to the producer, and this one item alone has been of great benefit in stabilizing the industry. Controlling in this way a considerable quantity of the very finest of pelts, the foreign buyer must come to Montreal, and as a result that after only four and a half years' operation, this organization now has a decided influence on the trade in regulating the supply and price of better class raw furs.

In this connection it it interesting to note the progress of the fur industry of Canada in recent years, both in production and export. For 1920-21 the total production in the Dominion was valued at $10,151,594, for 1922-23 at $16,761,567. Prior to 1914 Great Britain was Canada's most important customer for raw furs, but since the war the majority of exports have gone to the United States, that market accounting for well over half of the total in the past five years.

Ask for Minard's and take no other.

Little Feet.

Little feet pattered down the path
Between the mignonette;
Little feet patered back again
Where the aster plants are set.

Little feet hung on the garden gate
And swung and swung and swung,
Then climbed the ladder by the porch
Climbed up rung by rung.

Little feet pattered into meals
And out again to play,
They are very, very restless feet
And scarcely still all day.

But evening always follows day,
Then little feet are still,
And the little hearts that led them on
Have gone up Dreamland Hill.

—Rebecca Helman.

Says African is Happiest.

The London Post, discussing what appears in some quarters a growing affection for the primitive, says:

"The ideal would appear to be the state so wittily described by the late Professor Drummond in his 'Tropical Africa.' Of the African he wrote: 'Thi sman is apparently quite happy; he has practically no wants. One stick, pointed, makes him a spear; two sticks, rubbed together, make him a fire; fifty sticks, tied together, make him a house.' "

WOMEN'S HANDICAPS

Headaches and Backaches Often Make Life Miserable.

A woman's health handicaps her almost always. She has pains and disabilities which do not afflict men. Nature does not give her a fair chance. Her blood is more often thin and poor than a man's, and she often neglects the first beginnings of ill-health. Many women who seemed destined to a life of frequent suffering have been freed entirely from their suffering through the wonderful blood-making qualities of Dr. Williams' Pink Pills. Many a woman toils all day with a pain in her back and side, a burning headache, and a sense of having no spine left.

What a pity women will not listen to their friends whom Dr. Williams' Pink Pills have saved from their misery. Whenever a woman suffers they will help her—in youth, middle-age and afterlife. Mrs. John Mitchell, of Middleville, Ont., gives her experience for the benefit of other women sufferers. She says:—"Some years ago I was so badly run down I could hardly walk around the house. I tried to do a few chores but was able to do very little. My boys and husband had to do the rest. If I started up stairs I had to go very slow or I would fall, and I was just played out when I got at the top of the stairs. My head ached terribly, and my heart would beat violently. In this deplorable condition I began taking Dr. Williams' Pink Pills. When I had finished six boxes I felt much better. Then I got a further supply, and by the time I had taken these I could walk anywhere without being exhausted, the headaches had disappeared and I am now perfectly well. Any woman who is run down should not hesitate to begin Dr. Williams' Pink Pills at once, as I am sure from my own experience they will build her up."

You can get these Pills from any medicine dealer or by mail at 50 cts. a box from The Dr. Williams' Medicine Co., Brockville, Ont.



Corn in Camp.

1st Soldier—"When you eat corn on the cob are you able to bite off the major part?"

2nd Ditto—"I bite off the whole kernel, my boy."

The love of angels to man is similar to that of a man's friendship for his dog.—St. Bernard of Clairvaux.

Minard's Liniment for Distemper.

To postpone is not to settle. If an evil exists, you cannot remedy it by letting it accumulate and corrupt still further the individual or the community.



Put Real Mustard in Your Kit

Right at the top of the list of camping necessities is a tin or two of real Mustard.

Men who fish and men who shoot know what a spiciness and flavour mustard freshly mixed with cold water adds to the ham, bacon, fowl, venison and other good things they eat in camp.

COLMAN-KEEN (Canada) Limited 102 Amherst Street MONTREAL 379

Keen's Mustard aids digestion

After illness you need BOVRIL



Influenza, debility and other illnesses result in loss of vitality, weight, and weakened digestion. Bovril is the food which not only contains nourishment and strength, but supplies it in a concentrated and easily digestible form. Bovril contains the most valuable nourishing and stimulating qualities of Prime Beef.

That is why:—



BOVRIL puts BEEF into you 27-25

A LITTLE BOOKLET MOTHERS SHOULD HAVE

It Tells What a Mother Ought to Know for Baby's Sake.

Above all things every mother wishes that her child, or children, whatever their age, may be bright, healthy, good-natured, rosy boys and girls; clear eyed, clear skinned babies; good sleepers, bright wakers. Every mother's wish for her little folks is that they may be well.

It is natural for little folks to be well. No wise mother thinks that her child at any age is in a natural state unless it is well and happy. No mother can expect, though, that her child will escape all the ills to which babyhood and childhood are subject, but she can do much to make baby's battles for health easily won.

A valuable little booklet entitled "Care of the Baby in Health and Sickness" has been prepared and as it is something every mother should have, a copy will be sent free to any mother on request who will mention this paper by The Dr. Williams' Medicine Co., Brockville, Ont.

A Super Signal-Box.

The Metropolitan Railway Company has brought into use at Baker Street station, London, the radiating point of the whole of the system—a super signal-box that eclipses all others.

Operated entirely by electric power, this signal-box will control the movement of 1770 trains daily, permit of greater flexibility of traffic and materially increase the handling capacity of this important station.

An illuminated diagram in the signal-box informs the signalman of the position and movement of every train within a three-mile zone. It also possesses a power frame comprising forty-five levers of the latest type, operating twenty-one sets of points, thirty-five signals and eleven route indicators.

New to Her.

The demure young woman signed her name in the hotel visitors' book "Mrs. T. Brown," and asked the clerk whether there were any letters for her.

"I don't suppose," he said, taking one from the rack, "that this could be meant for you." And he handed her a letter addressed "Mrs. T. Browne."

"Oh, yes," said the young woman, eagerly, 'that's mine! I recognize the writing!"

"But you spell it 'Brown,' while the name on the letter has a final 'e.' "

"That 's all right," she replied. "I'm never quite sure how he spells it."

"Who?"

"My husband, of course. You see, we've been married only two days!"

Who Bosses the Home?

If you clasp your hands together, interlacing the fingers, and the right thumb unconsciously comes on top, you will rule the home; if the left, you will be ruled.

Minard's Liniment used by Physicians.

A man once christened his baby "Homer," and on the clergyman's asking him whether he had done so because "Homer" was his favorite poet, he replied: "Poet? Lor', no, sir; I keep pigeons."



INECTO RAPID

The world's best hair tint. Will restore gray hair to its natural color in 15 minutes.

Small size, $3.30 by mail
Double size, $5.50 by mail

The W. T. Pember Stores Limited
129 Yonge St. Toronto



STORM WINDOWS PAY FOR THEMSELVES

Stop Fuel Waste; insure Winter Comfort with Storm Windows. Low "Freight Paid" prices, ready-glazed; safe delivery guaranteed. Free price list and easy measuring chart.

The HALLIDAY COMPANY LIMITED HAMILTON

Things Schoolboys Say.

The following bright answers to questions were given at a recent school examination:

Q. What other minerals exist besides coal and iron? A. Lemonade and ginger-beer.

Q. What did Wolfe do at Quebec? A. The wicked beast made war on Little Red Riding Hood.

St. Andrew is the patent saint of Scotland; the patent saint of England is Union Jack.

Q. What is "below par?" A. The eldest son.

The Colusses of Rhodes was a great explorer; he discovered land in South Africa.

Joan of Arc was a French peasant girl called Maid of Athens for her bravery and patriotism. After many years she was cremated.

A fugue is what you get in a room full of people when all the windows and doors are shut.

An Irish bull is a male cow.

Cereals are films shown at the pictures.

People of Iceland are called Equinoxes.

Queen Elizabeth was called the Virgil Queen because she knew Latin.

Evolution is what Darwin did; Revolution is a form of government abroad, and Devolution is something to do with satan.

Keep Minard's Liniment in the house.

Father: "Now, my son, I'm going to give you some good advice. Some day you'll wish you had taken it. It's the same advice I wish I had taken when my dad gave it to me."

1/2 lb Package

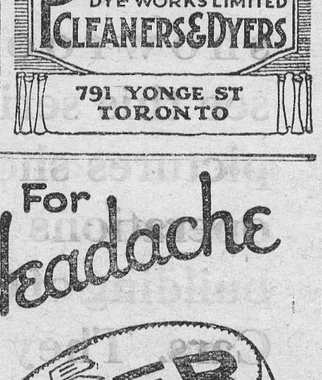

A handy size package for occasions when half a pound is "just right."

18-25

SERVICE TO MEN

Men who like their clothes handled particularly and skillfully send them to Parker's.

Famous Valeteria method for pressing.

Prompt Mail Order Service.

Carriage charges paid one way.

PARKER'S DYE WORKS LIMITED CLEANERS & DYERS

791 YONGE ST TORONTO

Proved safe by millions and prescribed by physicians for

Headache	Colds	Neuralgia	Lumbago
Pain	Toothache	Neuritis	Rheumatism

DOES NOT AFFECT THE HEART

Safe

Accept only "Bayer" package which contains proven directions.

Handy "Bayer" boxes of 12 tablets
Also bottles of 24 and 100—Druggists.

Aspirin is the trade mark (registered in Canada) of Bayer Manufacture of Monoaceticacidester of Salicylicacid (Acetyl Salicylic Acid, "A. S. A."). While it is well known that Aspirin means Bayer manufacture, to assist the public against imitations, the Tablets of Bayer Company will be stamped with their general trade mark, the "Bayer Cross."

NURSES

The Toronto Hospital for Incurables, in affiliation with Bellevue and Allied Hospitals, New York City, offers a three years' Course of Training to young women, having the required education, and desirous of becoming nurses. This Hospital has adopted the eight-hour system. The pupils receive uniforms of the School, a monthly allowance and traveling expenses to and from New York. For further information apply to the Superintendent.

Classified Advertisements

SHOWCARD WRITING INCREASES EARNING power. We show the way. Students sell work before through course. Easy, effective. Shaw Schools, Toronto. Forty-two Bloor West.

LADIES ONLY—OUR BOOKLET, LADIES' Friend, mailed in plain envelope, free. Casier 2423, Montreal.

LADIES WANTED—TO DO PLAIN AND LIGHT sewing at home, whole or spare time; good pay; work sent any distance, charges paid; send stamp for particulars. National Manufacturing Co., Montreal.

FITS—EPILEPSY PERMANENTLY STOPPED by Trench's Remedy. Simple home treatment, 35 years' success, thousands testimonials. Write at once for free book. Trench's Remedies Limited, Dept. Y, 79 Adelaide East, Toronto, Canada. (Cut this out.)

BAKERS' OVENS. WRITE FOR CATALOGUE and list of used ovens. Hubbard Oven Company, 782 King West, Toronto.

SILVER FOXES.

$100-$500 S. HURMAN FUR FARM, SUMMERSIDE, P.E.I.

MURINE Keeps EYES Clear, Bright and Beautiful

Write Murine Co., Chicago, for Eye Care Book

SHIP US YOUR POULTRY, GAME, EGGS, BUTTER AND FEATHERS

- We Buy All Year Round -

Write today for prices—we guarantee them for a week ahead

P. POULIN & CO., LIMITED

Established over 60 Years

36-39 Bonsecours Market — Montreal

use SIMONDS SAWS and MACHINE KNIVES

They stay sharp longer.

SIMONDS CANADA SAW CO. LIMITED

1850 DUNDAS ST. W., TORONTO

VANCOUVER MONTREAL ST. JOHN, N.B.

PAIN

Minard's penetrates, soothes, and stops the pain. Always keep a bottle handy.

MINARD'S "KING OF PAIN" LINIMENT

Large Red Pimples Itched Terribly Cuticura Heals

"My face became full of large, red, scaly pimples and at times they itched terribly. They spread in great blotches and formed large, sore eruptions that burned a great deal. I was ashamed to go anywhere on account of them, and the trouble kept getting worse. The trouble lasted about a year.

"I tried various kinds of ointments without success. I sent for a free sample of Cuticura Soap and Ointment and they helped me. I purchased more, and after using three boxes of Cuticura Ointment, together with the Cuticura Soap, I was healed in about two months." (Signed) Miss Mildred M. Breau, Crousetown, Nova Scotia.

Prevent pimples by daily use of Cuticura Soap, assisted by touches of Cuticura Ointment when required. Dust with Cuticura Talcum.

Sample Each Free by Mail. Address Canadian Depot: "Benhouse, Ltd., Montreal." Price, Soap 25c. Ointment 25 and 50c. Talcum 25c. Cuticura Shaving Stick 25c.

PAINS ACROSS THE BACK

Relieved by Lydia E. Pinkham's Vegetable Compound

Mitchell, Ontario.—"I have taken your medicine for a number of years. I do not take it steady all the time, but I am never without it. I always keep it in the house. I took it first for pains in the abdomen and bearing-down pains, headaches and pains across the back. I have my home to look after and many a day I could not get up at all. I saw the advertisement in the paper about Lydia E. Pinkham's Vegetable Compound, and Mrs. John Miller told me about it, too. Every time I take it, it makes me feel better and I always recommend it to my friends. I am willing to answer letters from women asking about this medicine and you may use this letter as a testimonial."—Mrs. F. J. WASSMANN, Mitchell, Ontario.

The merit of Lydia E. Pinkham's Vegetable Compound is told by women to each other. Many women know by experience what this medicine will do and they are anxious for others to know.

Such testimony should cause any woman suffering from the troubles so common to her sex to give this well-known medicine a fair trial.

Do you know that in a recent canvass among women users of the Vegetable Compound over 220,000 replies were received. To the question, "Have you received benefit by taking this medicine?" 98 per cent. replied "Yes."

This means that 98 out of every 100 women are in better health because they have given this medicine a fair trial. C

St. Pauls Presbyterian Church

St. Paul's Presbyterian Church was filled to its capacity on Sunday morning, Oct. 18th, when the congregation gathered to their last morning service under their pastor, Rev. R. J. M. Glassford who has accepted a call to Renfrew, Ont.

The members and adherents of St. Paul's have listened to many able and inspiring sermons from Mr. Glassford and Sunday morning's address was delivered in his usual efficient style. The text was: "The Lord bless thee and keep thee,
The Lord make his face shine upon thee, and be gracious unto thee,
The Lord lift up his countenance unto thee and give thee peace." Numbers 6: 24, 25, and 26.

The following lines were read and will ever be treasured in the hearts of the congregation:—

Winchester farewell! within thy village bounds
Eight years of happy service have we seen
We know thee well, we love thy homes and grounds,
'Mong all small towns, thou standest as a queen.
Church of St. Pauls, to us thou art most dear
With all thy memories of a glorious past;
And loyal friends who in a conflict drear
Stood by us staunch and firm from first to last
Dear Church and folks in taking leave this day
Of you, what can we say to friends so true:
Within our heart one little prayer we pray,
And praying it, we think of each of you.
Church of St. Paul's, this is our one request
May Heaven's best blessing ever on thee rest."

A male quartette from Chesterville kindly assisted the choir by rendering two beautiful selections.

Mr. Glassford's farewell message was given Sunday evening when he spoke to the largest congregation ever seen in the church. The Baptist and United Church withdrew their services for the occasion. Friends from Mountain, Hallville, Winchester Springs, Morewood, Chesterville, Morrisburg and other places were also present. The text was from 2 Timothy 1 verse 8. "Be not thou therefore ashamed of the testimony of our Lord." This sermon was very inspiring and is characteristic of the teaching that Mr. Glassford has impressed on his people in his eight years of ministry here. Rev. McArthur of the Presbyterian Church, South Mountain, and Rev. Waddell of the United Church, Winchester, assisted in the service. Two quartettes were pleasingly rendered by Misses Smith, Quart and McIntosh and Mrs. B. F. Smith and Messrs Nesbitt and Quart.

On Monday evening following, the congregarions of Winchester and Winchester Springs, gathered in St. Paul's Church to bid farewell to Mr. and Mrs. Glassford, and their neice, Marcia Cranston. After a short but pleasing musical program, Mr and Mrs. Glassford were called forward and the following address was read by Mr John McCormick.

To the Rev. R. J. M. Glassford
Winchester, Ont.

We the members and adherents of the Presbyterian Congregations of Winchester and Winchester Springs have assembled here this evening to say farewell to you and Mrs. Glassford.

It was with the deepest sorrow that we heard of your decision to close your pastorate here and accept the call that came to you from the Presbyterian Congregation at Renfrew. Ontario, and we note without being solicited by you.

While we as congregations over which you have presided so faithfully feel keenly the separation that is to take place between pastor and people (we will miss you in the pulpit and in your pastoral work and you and Mrs. Glassford will be missed in the community and in the hearts and homes of our people) yet we admire you for laying aside all feelings appertaining to your own comfort and convenience and responding to the call which appealed to you as coming from the Master himself. While both congregations here appreciate the wealth of your personality, the steadfastness of your faith in God and His inspired word, your ability in expounding the difficult and obscure passages of scripture, rendering them clear and understandable, your loyalty to the church and devotion to duty we feel that while the loss to us is great it will be a corresponding gain to the congregation and people to whom you are called.

We hope and believe that although we shall be separated for the future you and Mrs. Glassford will still retain a friendly interest not only in the two congregations of Winchester and Winchester Springs, but in the life of each individual member and adherent, and we assure you that you and your charming wife and esteemed niece Marcia will ever be held in kindly remembrance by all our people. We further assure you that we shall by God's grace endeavour to carry on the work of the Master in these represented communities through the Presbyterian Church in Canada that you have laboured so faithfully to continue and defend, under whatever new leadership God in his infinite wisdom may place over us.

We shall also continue to pray that you Mrs. Glasstord and Miss Marcia may be blessed with health, strength and grace to carry on the work of the Kingdom in the new field to which you have been called.

As a slight token of our appreciation of your faithful service as our pastor we ask you to accept this cane. We trust that as you use it you will find it a steadying influence as you go about your pastoral work in your new charge as well as a reminder of the days we have spent together as pastor and people and this purse as a small parting gift from a loyal and a thankful people. Signed on behalf of the congregations.

Wm. Dickson, Representative Elder, Winchester
Howard Nesbitt, Representative Elder, Winchester Springs

The presentations were made bo Mr. J. S. Robinson and Mr. Howard Nesbitt of of Winchester Springs. after which the Ladies Aid represented by Mrs. Gardner, Hon. President, and Mrs. John Johnston, President, presented Mrs. Glassford with a handsome wrist watch after reading the following address;

Dear Mrs. Glassford,

The Ladies' Aid of St. Paul's Presbyterian Church regrets exceedingly your decision to leave us, and to take up your work in a new home. We wish to assure you that it is with the deepest sorrow we have to say farewell. You have always been an inspiratian to us in our society, ever ready and willing to help in all good work both for church and town. We shall certainly miss your kindly presence and it will be with sore hearts that we shall continue our meetings without you. We are a very thankful people that you and Mr. Glassford were with us in our time of stress, cheering us on when we grew faint-hearted. No one in the futute can quite take the place in our hearts which you hold and as a slight token of our love and appreciation will you accept this little gift. May you long be spared to assist Mr. Glassford in his great work for Our Master. We wish you both every happiness in your field of labour. Signed on behalf of the Ladies Aid Society. Mrs. Sarah Gardner, Hon. President. Mrs. John Johnston, President.

Mrs. Glassford thanked the ladies in her usual quiet and pleasing manner. Mr. Glassford replied to the address at some length, thanking the people for their great loyalty and kindness to him and Mrs. Glassford during their pastorate in Winchester and expressing the hope that they might mee often in the days that are ahead. He also ezpressed the assurance that by God's grace the work of the kingdom would continue and prosper in the congregation here under a new leadership as in the past.

Miscellaneous Shower

On Tuesday evening. October 13th. at the home of Mr. and Mrs. C. J. Strader a miscellaneous shower was given in honor of Visa Baker, when about thirty-five of her friends took her by surprise. A very prettily decorated basket was then presented to her by little Misses Nelda Christie and Olive Bellinger, filled with many beautiful and useful gifts. Miss V. Strader and Miss L. Durant assisted in unwrapping the gifts. Miss Baker in a few words thanked her many friends for their kindness shown to her.

Lunch was served and a very pleasant evening was enjoyed by all. Before leaving for home the guests registered in the bride's book.

George Wells Killed Pinned Under Tractor

While engaged plowing with a tractor, on a farm near Aultsville, on Tuesday, Mr. George Wells was killed, shortly before five o'clock in the afternoon.

Wells was going through a difficult furrow, when the machine became stalled, and on an attempt to release the tractor, he turned on more gas, with the result that the tractor, tipped over, pinning him to the ground. Mr. Robert Styles, who was helping Mr. Wells, sought assistance. but upon returning to the scene of the accident, found that Mr. Wells was dead. Coroner Dr. Locke of Williamsburg was summoned and upon viewing the body, declared an inquest unnecessary.

The funeral was held on Thurday from his late home to Trinity United Church and Cemetery, Aultsville—Morrisburg Leader.

New Trenella Dress Flannels, plain, check and stripe.

D. C. Bush. Morrisburg.

See the 40 Posters

WE invite you to come to our showrooms and see this series of big pictures showing 40 operations in the building of Chevrolet Cars. They will help you to realize the care and pains taken in the building of Chevrolet and some of the reasons for Chevrolet's great and growing popularity.

MELVIN'S GARAGE
WINCHESTER
Telephone 113 Sales & Service.

"The Store of Quality"

"BUT NOT OF HIGH PRICES."

Shoe Dept.

Men's Heavy Rubbers, moccasin pattern, solid rubber heels, rolled edges, good high top, $3.25

"Empress" high laced shoe, plain toe, sewn soles, medium high heels with rubber top lift. This is a new number and built for comfort, price $6.50

"Empress" high laced shoe, cushion sole, the best shoe made for women with tender feet, nice neat plain toe, medium low heel with rubber top lift, price $7.50

Women's and Growing Girls' Oxfords, black and brown Calfskin Leather, of good durable quality, half rubber heels, McKay sewn soles, price $4.00

Sweaters

All wool Pullover Sweaters in a very smart color combination of Brown, Blue & White Mixture, Price $4.75

Good looking sweater coats for every day wear, at a low price, knit of strong cotton and wool yarns Brushed, price $3.00

Men's Pullover Sweaters, medium weight, all wool, worsted, heather mixture with fancy trimmings, has tight-fitting roll collar, only a few left, reg. $3.50 to clear at $2.50

Men's Sweater Coats in a fancy check pattern, all wool, shawl collar, tight fitting wrists. This is our best sweater coat, price $6.00

Neck Ties

Good Ties in Artificial Silk are not often obtainable at a low price, these are in the popular four in hand style and come in medium widths, price 50c, 65c, 85c & $1.00

Meat Phone 85

Meat Market

Here is lovely beef. If you are a lover of Beef, we have a treat in store for you. This week we are receiving some of the choicest Beef we have seen in months. It is from prime Western Steers, tender and full of juice and with just the right admixture of fat and lean to make it most delicious. Why not order at once. Phone orders receive special attention.

Hardware


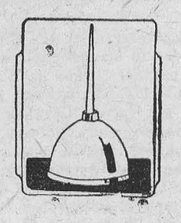

Stable Shovels, D handles heavy weight $1.00
Stable Shovels, long handles 85c
Round Pointed Shovel $1.25
Cow Comb 25c
Cow Brushes, wire 85c
1 Ply Roofing $2.50
3 ply Roofing $3.00
Black Felt 16 oz.
White Sheeting, extra heavy.
Nails from 1½ in. to 6 in.
Oil Cans, 1 gal. 70c, 2 gal. $1.00 5 gal. $2.25

THE POPULAR STORE

Men's and Boys' Underwear

Fleeced Lined Underwear made of heavy cotton Jersey Cloth that will give good wear and warmth. The shirts and drawers are good fitting and finished with tight cuffs at wrist and ankle, price $1 each

Elastic Ribbed Shirts and Drawers. Men who work out doors knows the splendid warmth and comfort of elastic ribbed underwear, all sizes $1.50 each

Wool Shirts & Drawers

Mercury's leading brand of natural wool shirts and drawers, in med. weight for Fall and Winter, soft fine wool, neatly made, $2.00 each garment.

A full line of Combinations in Fleeced Lined and Wool.

All sizes of Boys' Underwear.

Men's Negligee Shirts

A good Negligee Shirt made of good material of fine even texture that will give good wear in coat style with soft double cuffs, at a low price $1.35

Bow Ties

The Bow Tie with elastic band is a very neat and popular tie with boys, made of fine Artificial silk in many choice colorings, price 50c.

Men's Linen Collars

"The Arrow" They wear better and look better than the ordinary collar. A size and style to fit you, 3 for $1.00

Grocery Phone 16

Groceries

Cocoa, 2 lbs. for 25c
Cranberries, rich and red 20c lb.
Choice Cooking Apples, 65c bus.
Pure Lard 25c lb.
Rolled Wheat, 3 lbs. for 25c
Flour, 24 lb. sack 1.25
Coarse Salt, 100 lb. bags $1.00
Kemptville Creamery Butter 52c
Marmalade, 1 lb. glass 25c, 4 lb. $1
Corn Flakes 10c
Cakes, Fig Bars 25c
Cakes, Grandmother's Cookies 15c
Cakes, Ginger Snaps 15c
Apples, McIntosh Reds, hand-picked, per barrel $3.00
Onions, red, per bushel $1.75
Spanish, per lb. 8c
Honey, 5 lb. pails Clover 75c
Coffee, Chase & Sandburn, fresh ground 70c lb.
Cheese, mild, new 28c lb.
Kippered Herrings 25c lb.
Fresh Mackerel 25c
Soused Mackerel 30c
Cooking Salmon, 3 tins for 50c
Sockeye Salmon, per tin 40c
Phone your order, it saves time.
Maceroni, a meal in itself or an appetising side dish, per lb. 15c
Grape Fruit, 3 for 25c
The most particular people drink our Tea, black or green 70c lb.
Cool days are soup days, Campbell's Soup, per tin 15c
Tapioca, 10c lb.
Rice 10c lb. Raisins 15c lb.
Prepared Mustard 15c glass

T. O. KEYES

Store Phone 16 WINCHESTER Meat Market 85