We Uphold Anything that is FAIR & JUST

The Leader

If You Don't Like Our Policy KEEP AWAY

XXVI, No. 15 MORRISBURG, ONT. FRIDAY, APR. 22 1927.

Grass and Clover Seed

WE ARE OFFERING GRASS AND CLOVER SEEDS VERY REASONABLE, PARTICULARLY ALFALFA AND TIMOTHY. GET OUR PRICES.

CORN

WE HAVE JUST UNLOADED A MIXED CAR OF GROUND CORN, CRACKED CORN, WHEAT AND OATS.

EGGS

THE EGG MARKET IS STEADY TO FIRM AND WE ARE OFFERING FOR EXTRAS 28c; FIRSTS 26c, SECONDS AND CRACKS 23c. DELIVERED OUR WAREHOUSE.

WE KEEP OPEN SATURDAY NIGHTS

The MORRISBURG FEED & PRODUCE Co

MORRISBURG, ONT.

Now For The Garden

WITH ALL ITS PLEASURES AND DELIGHT—YOU WILL NEED MANY KINDS OF SEED

WE HAVE THE FINEST IN THE LAND

Seeds in Packages; Seeds in Bulk, by the Pound or Ounce

MONARCH FERTILIZER—Makes gardening easy and more profitable—nothing better for the lawn, flower beds or vegetable garden.

FOR A SURE CROP—Buy our High-Grade Selected.

GOVERNMENT STANDARD Northern Grown Seed, selected from clean farms and re-cleaned. Red Tag and Government Certificate number on each bag.

MEDIUM RED CLOVER, ALSIKE, ALFALFA, SWEET CLOVER, TIMOTHY. "Sure-Catch Culture for Inoculating Clover Seed.

REMEMBER—Our 3 per cent DISCOUNT COUPONS apply to all cash purchases for Hardware, Seeds, Gasoline Oil or anything you buy from us and pay cash for—3 per cent. s all the Bank pays you. Its worth while saving.

R. H. BRADFIELD & CO.

THE HARDWARE STORE—Opposite St. Lawrence Hall

MORRISBURG — ONTARIO

TABLET UNVEILED, MEMORY OF CHARLES ALLISON

The St. Catharines Standard of Monday, April 11th, contains a picture of the late Charles Allison, to whose memory, a tablet was unveiled in Knox Church of that city. The inscription on the tablet is as follows:

In Loving Memory
of
Charles Franklin Allison,
24th July, 1892---24th March, 1926.
For over ten years the organist of this Church.
"He hath put a new song in my mouth."

The Standard says: "Mr. Inksater, in a manner long to be remembered by the large assembly of reverent listeners, addressed the congregation, reminding them of the inspiration all had derived from Mr. Allison's talent, how he had been called to Knox Church as organist and choir director, when a mere boy, and had assembled in a short time a galaxy of musical talent which had proved a blessing to the whole community, for more than a decade. He had left Knox for higher honors in the profession that he had adorned, but so shortly afterward had answered a final call to work in his Master's service. "And," concluded Mr. Inksater, in the beautiful words of Kipling:

And only the Master shall praise us,
And only the Master shall blame,
And no one shall work for money,
And no one shall work for fame,
But each for the joy of the working
And each in his separate star,
Shall draw the thing as he sees it,
For the God of Things as they are."

MRS. JOSIAH WHITTAKER

After a brief illness, Mrs. Josiah Whittaker passed quietly and peacefully away at her home, Williamsburg, in the early morning of April 17th, 1927. The deceased was in her 80th year. She was a woman of sterling character, sympathetic, kind and generous, at all times sacrificing herself in a marked degree for the comfort and welfare of those around her. She leaves to mourn her loss, two sons, Conrad and Henry, at home; two daughters, Mrs. Reuben Loucks and Mrs. Allen Barkley, and three sisters, Miss Emma McIntosh, Mrs. Isaiah Whittaker and Mrs. Nelson Froats. The funeral services were conducted at her late home on Tuesday, April 18th, by the Rev. Theo. Isler, after which the remains were placed in Williamsburg cemetery.

GLADYS UTMAN

There passed peacefully away on Wednesday, April 13th, Gladys, infant daughter of Mr. and Mrs. Albert Utman of Boucks Hill. The funeral service was held at the home, and was conducted by Rev. Mr. Russell of Williamsburg. The remains were laid to rest in the Boucks Hill cemetery.

Softly at night the stars are shining,
Upon a little grave,
Where there sleepest darling Gladys
Whom we loved, but could not save.

MISS ANGELINA BARKLEY

Iroquois, April 18th--The funeral of Miss Angelina Barkley, in her 78th year took place on Monday, April 18th, at 1.30 p.m. from her late residence to Point Iroquois cemetery, conducted by her pastor, Rev. Mahlon I. Robinson and followed by a large concourse of friends, as Miss Barkley had been a life-long resident of this place.

Her death from double pneumonia was sudden, being ill only a few days.

She is survived by four sisters, all of whom were present at the funeral: Mrs. J. Brontmire, who for some time had lived with her, Mrs. Southard of New York, Mrs. Newkirk of Richfield Springs and Mrs. Bristo of Little Falls, N.R., Also two brothers, Wm. and Alex. of Iroquois.

CARD OF THANKS

We wish to take this opportunity of thanking all those who worked so nobly at our fire on April 6th, and also the ladies who were so generous in their contributions towards our comfort.

THE ALLISON FAMILY.

CARD OF THANKS

We wish to thank our many friends for the kindness and sympathy shown us during the illness and death of our darling baby Gladys.

Mr. and Mrs. Albert Utman,
Boucks Hill.

PRIVATE SALE

The undersigned will hold a private sale of household effects, at her home Beckstead St., Morrisburg, commencing Saturday April 23rd, until all is sold.

ap MRS. A. HARRIMAN.

WANTED

Representative in Morrisburg and district for an aggressive Life Insurance Company. Apply,

J. G. ADAMS,
District Manager,
416-417 Jackson Bldg.,
Ottawa.

ap

AULTSVILLE FERRY CASE ADJOURNED

Robert Weaver, of Louisville Landing, who has operated a ferry between that point and Aultsville for a number of years, has been summoned to appear before the Police Magistrate in Cornwall on the complaint of the Dundas, Stormont and New York Transportation Company, who claim that he is infringing on their rights under their franchise from the Canadian Government to land passengers and vehicles at the Aultsville dock and to receive same from the dock. The case was brought up last week but has been adjourned for further hearing.

TWO YEARS COURSE

It is now proposed, or decided, to make Normal Course for Public School Teachers two instead of one year, beginning this coming fall. It is also proposed to make the course retroactive, at least for some years. This announcement was made by the Minister of Education, Premier Howard Ferguson.

TIMMINS---McDONALD

Early Thursday morning a marriage was solemnized at the Baptist Parsonage, Chesterville, by Rev. Mr. Butcher, when Dora Annie, daughter of Mr. and Mrs. P. A. McDonald, Ormond, was married to Mr. Dalton P. Timmins, son of Mr. and Mrs. Wm. Timmins, Inkerman.

SETTLES FOR $600

Last September, Ray Brown, son of Mr. and Mrs. J. E. Brown, Inkerman, was going to Avonmore fair. He had several companions in with him. Somewhere east of Chesterville he came up to a number of cars that were not travelling very fast, and he started in to pass them. He passed three successfully, but in passing the fourth car he approached a culvert which compelled him to swerve over to the right. When he got over the culvert he heard some noise, and looking behind discovered that the car he just passed was upside down in the ditch, and the occupants under it. The overturned car was occupied by a Mr. McKillian and his wife of Massena, N.Y. Their car was a wreck, and the occupants badly bruised. How they escaped being killed no one can tell, as their car was upside down and facing the opposite direction it was travelling. Mr. McKillian entered a suit in the Supreme Court for $2000 damages as he claimed he had been crowded off the road, and that the Brown car was going at a very fast rate. The case was settled a short time ago by Brown paying $600 and all costs. ---Winchester Press.

WILLIAMSBURG PUBLIC SCHOOL S. S. No. 12

Easter Tests--

Jr. IV, Pass 390.

Hilda Merkley 497, Sam Telford 487, Evalene Barkley 483, Lulu Dewland 460, Vivien Barclay 410, Cora Trickey 403, Mahlon Barkley 402, Howard Tupper 401.

Sr. III, pass 390.

Eileen Trickey 484, Raymond McIntosh 467, Thelma Brown 451, Lyle Schell, 416, Audrey Black 396, Vivien Dillabough 373, Keith Schell 373, Edna Barkley 347.

Pass 300.

Sr. II:

Marion Locke 389, Betty Calles 370, Aleda McIntosh 369, Willie Warring 337, Zola Tupper 294, Edna McIntosh 283, Elva Marcellus 278, Isabel Pharaoh 252, Etta Short 110.

ALFRED M. CASSELMAN,
Principal.

Room B Jr. II--

Jacob Tupper 47, Irene warring 40, Marjorie Warring 38**, Eileen VanAllen 32, Gladys Wingard 30, Bruce Wingard 27.

Sr. I--

Parker Locke 87, Edna Cunningham 71, Gladys Cunningham 70, Harold Barkley 69, Gerald Norval 67, Harold Rutherford 57, George Rutherford 51.

Primer Class--

Evelyn Russell 80, Eric Barkley 74, Dwight VanAllan 66, Aletha Whitteker 64, Jean Pharaoh 47, Evelyn Deeks *, Nancy Garlough *.

B--

Geraldine Casselman, Ethel Johnston, Graham Froats*.

A--

Lillian VanAllan, Harry Pharaoh, Basil Rutherford.

*--Absent or missed one examination.

MARY A. BECKSTEAD,
Teacher.

NOTICE

To the friends and customers of Mullin Bros.:

Having disposed of my interest in the business of Mullin Bros. to Jas. Edward Mullin and Roy Mullin, I desire to thank the friends and customers of the firm, who have patronized us so loyally, and to bespeak for the new members of the firm the same support and consideration. I know the firm of Mullin Bros. in the old stand, will stand for quick and accurate service kindly rendered.

ap MRS. LAURA I. MULLIN

OVERLAND "WHIPPET FOUR"

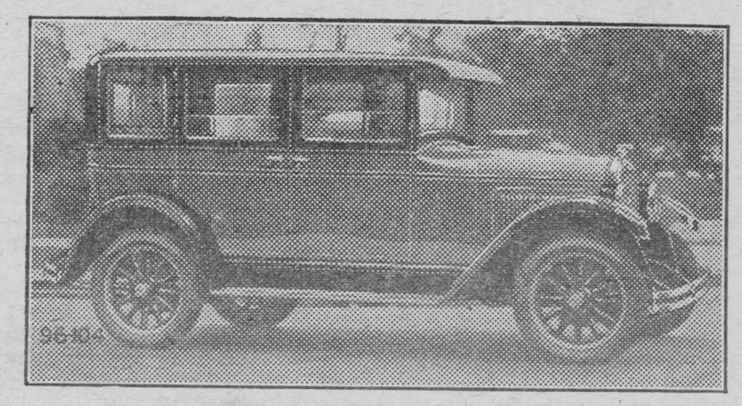

MOST ECONOMICAL OF ALL SMALL CARS.
35 Miles to the Gallon of Gasoline

SAFEST OF ALL SMALL CARS
Four Wheel Brakes, Low Centre of Gravity

ROOMIEST OF ALL SMALL CARS
Wider Seats, More Leg Room.

QUIETEST OF ALL SMALL CARS
Valves work in Oil chain quiet dr ve to turning gears

MOST COMPLETE EQUIPMENT OF ALL SMALL CARS

GREATEST $ for $ VALUE

W. H. Fetterly & Co

"AT THE OLD STAND"

BUY OFF THE CAR and Save Money

Two Car Loads of Feed will be on the track at the beginning of the week containing a full line of FEED.

SPECIAL PRICES ON SEEDS

TIMOTHY $10.00
ALSIKE $31.00
ALSIKE AND TIMOTHY $13.00
MEDIUM RED CLOVER $33.00

JOHN D. DAIN

FLOUR AND FEED MERCHANT

Phone Office, 39; Residence 601-12.

FOR SALE

ONE OF MORRISBURG'S FINEST HOMES—VERY CHEAP—EASY TERMS

ARTHUR FLYNN Morrisburg Ont

GEORGIAN BAY CANAL BILL DEFEATED IN COMMITTEE

Contrary to Public Interest to Grant Prayer of Petitioners Was Reason for Rejection.

ONLY ONE MEMBER SUPPORTED THE BILL.

Ottawa, Ont.—The bill to renew the Georgian Bay Canal charter was killed with startling suddenness. Only one member, E. J. Young, Weyburn, Sask., had courage enough to vote "year." Then came the amendment "that the bill was not in the public interest," as the reason for rejection. This was moved by F. G. Sanderson, South Perth, in extenuation of his vote to send the bill to the committee. The amendment was carried unanimously.

The issue now is who is to develop and control Ottawa River power. Will it be the Dominion or the Provinces of Ontario and Quebec? No doubt any other leases on the Ottawa will be refused renewal so that the problem is the right of development. The Federal Government is not in the power business but desires to secure revenue from the Ottawa power. It is believed a conference betwen the representatives of the Federal Government and of Ontario and Quebec will be called to consider the question. The Government will not renew the lease of the Carillon power site, which expires on May 1st of this year.

MOISTURE ABUNDANT ON WESTERN FARMS

Land in Excellent Condition for Beginning Spring Work.

Winnipeg.—Looking forward to another bumper crop, farmers at different points in Saskatchewan and Alberta are commencing operations. Reports made to the Department of the Canadian Pacific Railway here indicate that plowing and dragging will be general at Halton, Saskatchewan, by the end of the present week, and that the farmers near Cardell and Ponteix, Saskatchewan, are plowing.

The heavy snowfall of last winter and gradual thaws have put the land in excellent condition for reception of seed, with abundant moisture to ensure normal germination.

With continuance of favorable weather, land operations are expected to be in full swing in Alberta by April 9. In Saskatchewan and Manitoba prospects are not so bright for immediate commencement of work. Much acreage is still under water in both provinces, while a blanket of snow still covers Manitoba as the result of the recent storm.

Cancel your ad. in haste and repent at leisure.

ELEVATOR AT FORT WILLIAM DESTROYED

Spectacular Blaze Causes Loss Estimated at $75,000.

Fort William, Ont.—Fire caused loss estimated at more than $75,000 when the Wiley Lowe Company's inland elevator on Pacific avenue was destroyed. In the building was a quantity of grain estimated at around 25,000 bushels and practically ruined. The cause of the fire is not known. An alarm was sent in before six o'clock and after it had been put out the firemen watched the place for about an hour and then left it in charge of four employes of the plant. Another alarm came in about 8.30 and the flames appeared to be in one of the shipping legs. Soon the place was a raging furnace. As a result of a dust explosion two firemen, John Kempt and John Maki were injured and taken to the hospital.

The fire was a magnificent spectacle, the sheet iron on siding keeping the blaze in at the sides. They roared out at the top and mounted high in the air. Sparks ignited eighteen roofs in the adjacent area, a strong east wind blowing. Some of the roofs ignited were more than a quarter mile away. Large pieces of sheet iron floated high in the air and were a menace to life and property as they descended.

The capacity of the elevator was 75,000 bushels, and insurance was carried. It was built in 1912 but an addition was later added. There was a drying plant in connection.

British Mechanic Invents An Aerial Bicycle

London.—An aerial bicycle is the invention of a British mechanic named Jules E. Palmer, living at Andover. Preliminary experiences lead him to believe that he can attain a speed of twenty-five miles an hour with the apparatus he is now constructing.

This will consist of a cigar-shapd balloon filled with hydrogen gas, below which is suspended an aluminum framework resembling a bicycle, with handle bars and pedals that will work a propeller in front of the machine.

School Children in Palestine Increase in Numbers

Jerusalem.—At the beginning of the new school year the number of pupils in Hebrew educational institutions was 12.5 per cent greater than last year, reports the Educational Department of the Zionist Organization. Another 2,200 children have been admitted into schools, for whom an additional 88 teachers have been engaged.

This increase is mostly in Tel Aviv, the Jewish municipality which last year made all primary education free. As many as 194 institutions, manned by a staff of 742 teachers and serving 18,593 pupils, are administered by the Zionist Education Department, which operates with the funds of the Keren Hayesod.

World's Poultry Congress.

His Majesty the King, it is announced, will exhibit pigeons at the Congress Exhibition, while H.R.H. the Prince of Wales is sending along an exhibit of chickens from his Cornwall farm.

Argentina will be officially represented at the Congress by Engineer Luis Marie del Carril, sub-director of Agriculture for the Argentine.

Delegates from the Netherlands will arrive at Halifax on July 20th on board the liner Nieuw Amsterdam. Reservations have been asked for a party of twenty. They are bringing fifty trios of live poultry in addition to a large educational exhibit.



Montreal Fever Area.

This map shows territory affected in the milk and cream embargo imposed by Uncle Sam, extending in a 200-mile radius from Montreal, where the typhoid cases are nearing a 2,000 total. Washington announced that the embargo would be strictly maintained till the danger from importation was past.

PRAIRIE BLIZAZRD TAKES FIVE LIVES

Wreck and Triple Drowning Caused by Worst Storm of the Season.

Winnipeg, April 10.—Many districts of Saskatchewan and Alberta to-day were recovering from blizzard conditions which prevailed Saturday. After the worst blizzard of the season, milder conditions prevailed today, though it was cool and cloudy.

Two railway accidents and one automobile mishap, which occurred during the height of the blizzard, took a toll of five lives. Two railwaymen were killed when two freight trains collided head-on near Seven Persons, Alta., and three persons met death when their automobile swept over an embankment into Swift Current Creek in Saskatchewan. A passenger train collided with a freight car near Kindersley, Sask., but no one was injured.

Childrenn, who are believed to have played on a string of freight cars and uncoupled one, are thought responsible for the collision.

A heavy wind accompanied the snow, piling up huge drifts, ranging from two to five feet deep, with the worst conditions prevailing in the Medicine Hat district of Alberta.

In Manitoba snow was reported in some localities, but rain was more general, creating a dangerous flood menace.

Ice Bridge Goes Out of Niagara River

Niagara Falls, N.Y., April 10.—The ice bridge which has jammed the lower river in the gorge from the foot of the Horseshoe Falls to below the upper arch bridge since Jan. 1 passed out at 9.30 a.m. to-day. The ice floes that formed the bridge were carried through the Whirlpool Rapids and on out into Lake Ontario. The bridge was one of the largest of recent years. No one was allowed to cross it. Since the tragedy of Feb. 4, 1912, when three persons were carried to death when the ice bridge gave way, no one has been allowed to venture out on the ice formations.

PIRACY OF CANADA WAVE-LENGTH BARRED BY COMMISSION

"Short-Term" Licenses Will be Issued to Radio Broadcasting Stations for Sixty to Ninety Days.

SO LONG AS COMMISSION APPROVES.

Washington.—The new Radio Commission has definitely adopted the policy of issuing only "short term" licenses to broadcasting stations. Under this policy, announced by Commissioner Bellows, acting as spokesman for the Commission, it will issue no three-year licenses for some time to come, if at all.

The law provides that licenses may be issued for as long as three years, but does not compel granting them for that entire period. The short-term licenses will be issued in the beginning for periods running from 60 to 90 days to continue for indefinite periods, so long as the Commission feels that the station is entitled to a place on the air within the intent and meaning of the radio control law.

All American broadcasters will have to get off the channels assigned to Canada. The Commission will protect, by prosecution of offenders, frequencies allocated for exclusive use by Canadian stations. Commissioner Bellows said that stations on this side of the border barred from using the Canada wavelength "would have to find homes elsewhere."

The policy of the Commission after April 24, Mr. Bellows said, would be to issue short-time licenses, which might run anywhere from 60 to 90 days. Until April 24 stations would operate on the temporary "permit" system, which extended authority to function as conferred by the Secretary of Commerce under the Radio Act of 1912.

Celebrate 135th Anniversary of Vancouver's Arrival

Victoria, B.C.—The people of Vancouver Island and Washington State will join on May 1 in celebrating the 135th anniversary of the arrival of Capt. George Vancouver in the north Pacific and the meeting between the British navigator and Capt. Robert Gray, United States trader.

The Victoria and Seattle Chamber of Commerce are working together on plans to commemorate this important historical event, following which the world first turned its attention in earnest to the Pacific coast of America. The celebration will include the burning of huge beacon fires on the southern shore of Vancouver Island and on Protection Island, off the Washington coast where Capt. Vancouver landed during his travels.

Bilingual Stamps Issued for Confederation Celebration

Ottawa.—Acting on representations made by the National Committee in charge of the celebration of the sixtieth anniversary of Confederation, it has been decided that a bilingual issue of stamps will be printed by the Post Office Department, Hon. P. J. Veniot, Postmaster-General, stated in the House of Commons in reply to a question asked by Hon. J. W. Edwards (Conservative, Frontenac-Addington). Mr. Veniot said that any future issue of these stamps beyond the issue in connection with the celebration would be a matter for consideration.

ARMADA CONCENTRATED IN CHINESE WATERS

Fighting Craft 172 Strong Besides 30 Auxiliaries Protects Foreign Interests.

POWERS' NOTE TO GOVERNMENT COMPLETED.

Shanghai, April 10. — China's troubles have brought together in Chinese waters the greatest international naval concentration ever seen in the Orient for the protection of foreign lives and interests.

Shanghai presents to-day a greater array of foreign fighting craft, flying the flags of eight non-Chinese nations than any other port in the world. There are 172 fighting ships in Chinese waters besides thirty odd naval auxiliaries, such as transports, colliers, tugs and similar vessels.

The nations represented by this great armada are Great Britain, the United States, Japan, France, Italy, Spain, Portugal and the Netherlands. In command are eight admirals, three British, three American, one Japanese and one French.

The British admirals are Vice-admiral Sir Reginald Tyrwhitt, Rear-admiral W. H. P. Boye and Rear-admiral John E. Cameron. Rear-admiral Araki is in command of the Japanese forces and Rear-admiral Basiere of the French. Admiral Clarence S. Williams, commander-in-chief of the U.S. Asiatic fleet, is the senior officer of the fleet. The other U.S. admirals are Rear-admiral Henry H. Hough, commanding the Yangtse patrol, and Rear-admiral John R. Blakeley.

The line-up of the fighting ships is as follows:

Great Britain, 76; Japan, 49; the U.S., 30; France, 10; Italy, 4; and Spain, Portugal and the Netherlands 1 each.

Forty-five of these vessels are concentrated at Shanghai where all eight nations are represented; 46 are patrolling the Yangtse river and the remainder are standing by at coast ports, including a British concentration of 14 ships at Hong Kong or on mobile duty.

The great armada of foreign ships does not include any capital vessels, but contains somfe of the world's most modern and efficient light cruisers. The British first and fifth cruiser squadrons, totalling 13 vessels, are modern, speedy and heavily gunned ships, of which the most effective are the Hawkins, Vice-admiral Tyrwhitt's flagship, and the Frobisher, which is at Hong Kong.

CANADIAN WRITER AWARDED $10,000 PRIZE FOR NOVEL

Miss Mazo de la Roche, Resident in Toronto, Wins International Contest for Best Book, Against Hundreds of Competitors.

Toronto, April 11.—High honor comes to Canadian literature through the winning of a $10,000 prize for a novel by Miss Mazo de la Roche of 86 Yorkville Ave., Toronto. The prize, which was won against 1,200 competitors from the United States, Great Britain and other lands, was given by The Atlantic Monthly, which has been for generations one of the soundest and best edited periodicals in the English language.

The book which wins the prize is "Jalna," which will be published in the autumn by Little, Brown & Co., Boston.

News of the award came from Boston last night, and was confirmed by Hugh S. Eayrs, President of the Macmillan Company of Canada, Miss de la Roche's Toronto publishers. The book is said to have its setting in Ontario, a fact which will add interest to its publication from a national standpoint.

"The victory belongs to Miss de la Roche," said Mr. Eayrs, "but I cannot help saying how glad and proud I am. I have always felt that her work would win its proper place in the end. When "Possession" was published in 1924, The London Times compared it with the work of Thomas Hardy.

The London Spectator said it had something of the quality of Knut Hamsun, the Norwegian master.

Miss de la Roche has had her share of the struggles that belong to the career of the sincere literary worker. Her first book, "Explorers of the Dawn," was published in 1922. "Possession," which like "Jalna," has an Ontario setting, somewhere between Toronto and the Niagara River along Lake Ontario's fruit belt, came in 1924. "Delight" was published last year. "Low-life," a one-act play, came in 1925, when it won the prize offered by the Daughters of the Empire for the best one-act play of the year. It also won a prize given by the Montreal branch of the Canadian Authors' Association. "Low Life" recently was given its first presentation in Toronto by private players at St. George's Hall. "Come True," another one-act play by Miss de la Roche, will be produced at Hart House Theatre in the near future.

ONTARIO LIQUOR PERMITS TO COST $2 REGULATIONS OF CONTROL COMMISSION

Toronto.—Permit cards for individual citizens are to cost $2 under the regulations which the Government Control Commission is now framing. The cards will be good for one year and will generally be subject to the conditions which the Government outlined when the bill was under discussion in the Legislature. In other words, they will enable the individual citizen to secure liquor in reasonable amounts for beverage purposes, but will be subject to cancellation for abuse of privileges.

The date of the opening of the Government stores is at best a matter of conjecture as yet. An immense amount of detail faces the liquor commission before it can enter upon its function of administering the law for which the people voted last December. Daily sittings are being held by the commissioners, however, and every possible energy is being directed by them towards the aim of expediting the work of organization. At the present stage an estimate of one month and a half is understood to be approximately that which the officials hold of the time which will have to elapse before they will be prepared to undertake the retail end of their business.

The commission sittings were attended by Manager Hilliard Birmingham, of the Government dispensaries, in addition to Commissioners Hanna, Manion and McCleneghan.

New Liquor Commission Holds First Meeting



FIRST DUTY IS VISIT TO WAREHOUSE ON WELLINGTON STREET WHERE WET SUPPLIES ARE STORED

The Ontario Liquor Control Commission, which was empowered to act, by Lieutenant-Governor Ross' signature of the liquor sale bill, at its first meeting in the office of Hon. D. B. Hanna. The commissioners, from left to right, are: Messrs. D. B. Hanna, chairman; Stewart McClenaghan and Hon. R. J. Manion, M.P. The meeting at which this photograph was taken was of a preliminary and informal nature. Later in the day, at the government dispensary on Wellington Street, the commissioners went into session with Mr. Hillyard Birmingham, manager of the dispensaries. The subject of discussion, Mr. Hanna stated at the close of the meeting, was the form and wording of permits to purchase liquors and alcohol for various purposes. "The permits are one of the first things to be considered," he said, "because we want to have them in readiness before the actual opening of the stores."

Markets

TORONTO.

Man. wheat—No. 1 North., $1.62¼; No. 2 North., $1.53¼; No. 3 North., $1.45¼.

Man. oats, No. 2 CW, nominal; No. 3, not quoted; No. 1 feed, 59¼c; No. 2 feed nominal; western grain quotations, in c.i.f. ports.

Am. corn, track, Toronto—No. 2 yellow, kiln dried, 85½c; No. 3 yellow, dried, 83½c.

Millfeed—Del. Montreal freights, bags included: Bran, per ton, $32.25; shorts, per ton, $34.25; middlings, $40.25.

Ont. oats, 50c, f.o.b. shipping points.

Ont. good milling wheat—$1.23 to $1.24, f.o.b. shipping points, according to freights.

Barley—Malting, 68c.

Buckwheat—70c, nominal.

Rye—No. 2, 98c.

Man. flour—First pats, $8.05, Toronto; do, second pat., $7.55.

Ont. flour—Toronto, 99 per cent. patent, per barrel, in carlots, Toronto, $5.25; seaboard, in bulk, $5.30.

Cheese—New, large, 20½ to 21c; twins, 21 to 21½c; triplets, 21½ to 22½c. Stiltons, 23c. Old, large, 25c; twins, 26c; triplets, 27c. Old Stiltons, 30c.

Butter—Finest creamery prints, 53 to 54c; No. 1 creamery, 52 to 53c; No. 2, 51 to 52c. Dairy prints, 36 to 38c.

Eggs—Fresh extras, in cartons, 36 to 37c; fresh extras, loose, 35c; fresh firsts, 32c; fresh seconds, 29c.

Poultry, dressed—Chickens, 5 lbs. and up, 40c; do, 4 to 5 lbs., 38c; do, 3 to 4 lbs., 35c; do, 2½ to 3½ lbs., 34c; broilers, 1½ to 2½ lbs., 38c; hens, over 5 lbs., 32c; do, 4 to 5 lbs., 30c; do, 3 to 4 lbs., 28c; roosters, 25c; turkeys, 46 to 47c; ducklings, 5 lbs. and up, 35 to 38c.

Beans—Can. hand-picked, $3.60 to $3.90 bushel; primes, $3.45 to $3.60.

Maple products—Syrup, per imp. gal., $2.25 to $2.30; per 5 gal., $2.15 to $2.25 per gal.; maple sugar, lb., 25 to 26c.

Honey—60-lb. tins, 13 to 13½c; 10-lb. tins, 13¼ to 13¾c; 5-lb. tins, 14 to 14½c; 2½-lb. tins, 15c.

Comb honey—$4 to $5 per dozen.

Smoked meats—Hams, med., 30 to 32c; cooked hams, 43c; smoked rolls, 25c; breakfast bacon, 28 to 33c; backs, boneless, 32 to 42c.

Cured meats—Long clear bacon, 50 to 70 lbs., $21; 70 to 90 lbs., $19; 90 to 100 lbs., and up, $18; lightweight rolls, in barrels, $11.50; heavyweight rolls, $38.50 per bbl.

Lard—Pure tierces, 14 to 14½c; tubs, 15 to 15½c; pails, 15½ to 16c; prints, 16½ to 17c; shortening tierces, 13 to 13½c; tubs, 13½ to 14c; pails, 14½ to 15c; blocks and tins, 16 to 16½c.

Heavy export steers, $8 to $8.50; do, fair, $7.50 to $7.85; butcher steers, choice, $8 to $8.50; do, fair to good, $7 to $7.75; butcher heifers, choice, $8 to $8.50; do, com., $6 to $6.25; butcher cows, good to choice, $5.50 to $6.50; do, com. to med., $4.50 to $5; do, fair to good, $5.50 to $6; do, canners and cutters, $2.50 to $4; butcher bulls, good to choice, $5 to $5.75; do, med., $4.50 to $5; do, bolognas, $4 to $4.25; baby beef, $8.50 to $11.50; feeders, choice, $6.50 to $6.75; do, fair, $6 to $6.25; stockers, choice, $6.50 to $6.75; do, fair to med., $5.50 to $6; springers, $80 to $90; milch cows, $65 to $80; plain to med. cows, $40 to $60; calves, choice, $12 to $12.50; do, med., $10 to $11; do, com., $7 to $8; lambs, choice, $13.50 to $14; bucks, $10 to $11.25; sheep, choice, $7 to $8; do, heavies, $4.50 to $5; do, culls, $3 to $3.50; hogs, thick smooths, fed and watered, $10.75; do, f.o.b., $10.25; do, country points, $10; do, off cars, $11.15; select premium, per hog, $2.10.

MONTREAL.

Oats, CW No. 2, 74½c; do, No. 3, 65½c. Flour, Man. spring wheat pats., firsts, $8; do, seconds, $7.50; strong bakers', $7.30; choice, $5.90 to $6. Rolled oats, bag 90 lbs., $3.30 to $3.40. Bran, $32.25; shorts, $34.25; middlings, $40.25. Hay, No. 2, per ton, car lots, $14.50.

Cheese, finest wests., 16½ to 17c. Butter, No. 1 pasteurized, 45 to 45½c. Eggs, fresh extras, 36c; fresh firsts, 34c.

Dairy-type cows, com. to med., $5; com. heifers, $6.50; calves, $6 to $7; hogs, $11.15 to $11.25.

I always throw myself on the side of the examinee. It is so easy to ask questions and so difficult to answer them.—Lord Birkenhead.

Those who have the gift of eloquence have always before them a broad and open road, which they usually think excuses them from the necessity of exploring the country through which they pass.

Imported direct from the Orient in metal lined chests. Blended and packed into 1 lb., ½ lb., ¼ lb. bright *Aluminum* packages.

RED ROSE TEA "is good tea"

105-R

RED ROSE ORANGE PEKOE is extra good.

Just Ask for "Dreadnought Tissue"

A most satisfactory roll for the bathroom. A soft, absorbent tissue made, like all Eddy Toilet Rolls, under the most exacting sanitary conditions.

Big value for the housewife seeking a good tissue at a moderate price.

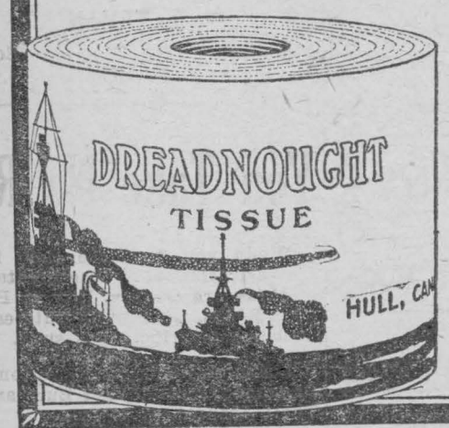

THE E.B EDDY CO. LIMITED HULL, CANADA

W2

A Fish's Travels.

The Department of Marine and Fisheries has marked a considerable number of Atlantic salmon, by attaching silver tags to their dorsal fins, for the purpose of tracing the movements of these fish. A salmon that was marked and liberated off Burns Point, Port Maitland, Yarmouth county, Nova Scotia, on the 11th of June, was killed in the Moisie River, Quebec, in the early part of the next month. If this fish took the most direct route it travelled in the vicinity of 800 miles, but if it followed the larger indentations of the shoreline it travelled over 1,200 miles.

Gas, biliousness, heartburn, dyspepsia, and similiar ills will not trouble you if you take Seigel's Syrup. Any drug store.

Sounds Unsatisfactory.

A German scientist predicts the time when, after reading your morning paper, you can soak it in acids that will bring out the food value of the wood pulp, and eat it for breakfast. But we hope you will be able to afford something more appetizing.

Kill warts with Minard's Liniment.

1200 Blind in France Work as Musicians.

Twelve hundred blind persons earn their living as musicians in France and among them are players of note. These blind musicians were educated in the National Institution for the Young Blind. They were taught to play for distraction, but Valentin Hauy, their leader, showed them how music might make them independent.

Eight organists of large Paris churches, including Notre Dame, are blind. There are among these several composers and many conductors of small orchestras. The old theory that the blind have a peculiar aptitude for music, say directors of the school, has not been proved by the experience but they have found that the blind do well in music, probably because they are able to concentrate and because their misfortune spurs them to unusual efforts.

Longer Span of Life.

Every child born in England has an expectation of twelve years longer life than its grandfather, says Sir George Newman, chief medical officer of Britain.



Warner's Compound in Family Fifteen Years

No better recommendation for the medicinal value of this 50 year old herbal remedy could be asked than this. "Your remedies have been used in our family for about 15 years. We are never without a bottle of Warner's Safe Kidney and Liver Remedy in our home. It is a wonderful medicine for diseases of the kidneys and liver." (Name on request).

If you have pains in the back or other symptoms of kidney trouble, you should lose no time in going to your druggist to get a bottle of Warner's and taking it as per directions.

Sold by all druggists. Price $1.25 per bottle.
Warner's Safe Remedies Co., Toronto, Ont.

"I want to help" says Allen Boudria

Tells facts from own experience to help others. Almost wild with pain, weak and rundown, he won new health and strength through Tanlac



Allen Boudria, engineer, of 432 St. Patrick St., is one of Ottawa's best known citizens. "My purpose in telling the facts of my experience," he said, "is to help others who suffer as I did.

"For five years I was in misery. My whole system seemed out of gear, but my stomach troubled most. Even a drink of cold water would cause my stomach to bloat and swell abnormally. Gas would prevent me from sleeping at night so that I had to get up and walk the floor for hours. Violent stomach pains nearly drove me wild. I've seen times when I was doubled over, unable to straighten up.

"My friend M. Laponte told me how Tanlac had helped him out of similar trouble, so I got some and used 9 bottles in all. It just made me over. I feel 30 years younger than I am, and weigh 214 lbs. My appetite and sleep are both fine. I eat what I like and sleep like a top. Tanlac and nothing else, made this great change. I'm for Tanlac."

If overwork or neglect have worn you down get Tanlac, the great natural tonic made from roots, herbs and barks. Your druggist has it. Over 52 million bottles sold.

OWL-LAFFS



BY O. W. L. (On With Laughter)

"Hello, my dear fellow, how different you look without a beard or mustache. I wouldn't have recognized you if you hadn't had my umbrella."

People who have no rheumatism in their bones have to depend on unreasonable weather bureau for storm warnings.

"That girl reversed Darwin's theory," he commented, in talking to a friend.

"Howzat?"

"She makes monkeys out of men."

The only thing to worry about is worry.

When a man's wife chooses his stenographer, it may not indicate jealousy so much as a wish for him to succeed in business.

A man was charged with having stolen a ton of lead.

"Have you anything to say in your defense?" asked the judge.

"Yes. I did it in a moment of weakness."

"Did you give the man the third degree?" asked the police officer.

"Yes. We browbeat and badgered him with every question we could think of."

"What did he do?"

"He dozed off and merely said now and then, 'Yes, my dear, you are perfectly right.'"

"Heard about the big accident?"

"No, what?"

"Car just ran over a peanut and crushed two kernels."

BABY'S HEALTH IN THE SPRING

Can Best be Guarded With Baby's Own Tablets.

The Spring is a time of anxiety to mothers who have little ones in the home. Conditions make it necessary to keep the baby indoors. He is often confined to overheated, badly ventilated rooms and catches colds which rack his whole system. To guard against this a box of Baby's Own Tablets should be kept in the house and an occasional dose given the baby to keep his stomach and bowels working regularly. This will prevent colds, constipation or colic and keep baby well. The Tablets are sold by medicine dealers or by mail at 25 cents a box from The Dr. Williams' Medicine Co., Brockville, Ont.

A GOOD MEDICINE FOR SPRING TIME

Do Not Use Harsh Purgatives—A Tonic is All You Need.

Not sick—but not feeling quite well. That is the way most people feel in the spring. Easily tired, appetite fickle, sometimes headaches and a feeling of depression. Pimples or eruptions may appear on the skin, or there may be twinges of rheumatism or neuralgia. Any of these indicate that the blood is out of order—that the indoor life of winter has left its mark upon you and may easily develop into more serious trouble.

Do not dose yourself with purgatives, as many people do, in the hope that you can put your blood right. Purgatives gallop through the system and weaken instead of giving strength. Any doctor will tell you this is true. What you need in the spring is a tonic that will enrich the blood and build up the nerves. Dr. Williams' Pink Pills do this speedily and surely. Every dose of this medicine helps to enrich the blood which clears the skin, strengthens the appetite and makes tired, depressed men, women and children active and strong. Mr. James Dickson, Westneath, Ont., says:—"I was quite badly run down, easily tired, and appetite poor. My blood seemed thin and watery. I decided to try Dr. Williams' Pink Pills, and after taking a few boxes I felt myself thoroughly built up and as strong as ever. I can recommend the pills to run-down people."

You can get these pills through any medicine dealer or by mail at 50 cents a box from The Dr. Williams' Medicine Co., Brockville, Ont.

Sinus Disease.

What are the sinuses? The sinuses are bone cavities in the skull, lined with a delicate living membrane that is continuous with the lining of the throat and nose; the cavity located in the top of the cheek bone is known as the antrum, while the frontal sinuses are found immediately above the eyes. These cavities have a structure like a honey-comb, which makes it very difficult to dislodge the infecting germs.

And germs do gain entrance to the sinuses with comparative ease, since the lining of the nose leads into them. In the last few years sinus disease has become very common; if you want to find out how common, just visit the office of a nose specialist any day of the year, but particularly during the winter and spring, and see the steady stream of sinus patients waiting for treatment.

Because it is easy to acquire and very difficult to cure, one point to remember in regard to sinus disease is to prevent it. This means that extreme care must be taken to completely clear up every attack of flu, grippe and running cold; treat them as serious affairs and do not consider convalescence complete until full bodily strength is regained. It also means keeping away from people who are sneezing and coughing; it means keeping teeth (particularly in the upper row) and throat in a healthy condition so that no infection from them will spread into the sinuses. It means keeping your body in good condition so that you will not catch colds and other diseases of the nose and throat even if exposed to them.

What are the symptoms of sinus disease? The infection sets up inflammation, creating an accumulation of material which should be discharged through the nose; however, the tiny passage leading to the nose becomes clogged up; the material cannot drain away, but increasing continuously, exerts pressure upon the nerves, and you have very severe pain, often followed by nausea and diarrhoea. Relief is impossible until the passage is cleared and free discharge through the nose is secured. No remedy but inhalation is of use, and frequently relief can be had only from treatment by a nose specialist.

Don't neglect sinus disease. It is one of the conditions that you hear so much about these days—focal infection. From an infected sinus may follow a diseased heart, damaged kidneys, rheumatism, and (many doctors think) goitre may be influenced by it, not to mention the chronic "half-sick" feeling you have most of the time, particularly early in the morning.

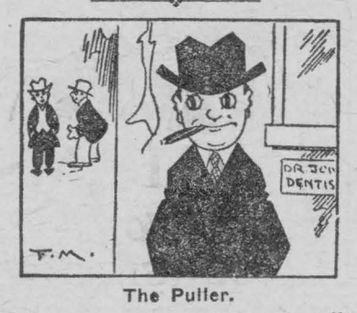

The Puller.

"He used to be a clerk and pulled a small salary."

"Well, he's a dentist now and pulls teeth and a big income."

For distemper—Minard's Liniment.

Coleman Glacier.

Coleman glacier, at the head of Smoky river, northeast of mount Robson, Jasper national park, Alberta, is situated in a part of the Rockies renowned for its scenic beauty. The glacier is named after Dr. A. P. Coleman, F.R.S., Professor of Geology in the University of Toronto, who traversed this region in 1907 and 1908.

To clean painted walls, make a starch as for laundry purposes, but somewhat thinner, and apply to the walls with a whitewash brush. After the starch is thoroughly dry, wash off, using soft cloths and changing the water frequently.

Edge-Holding Saws Fast Easy-Cutting
SIMONDS SAWS
Guaranteed because made from our own steel
SIMONDS CANADA SAW CO. LTD.
MONTREAL
VANCOUVER, ST. JOHN, N.B., TORONTO
A

Biggest Steamer to Montreal

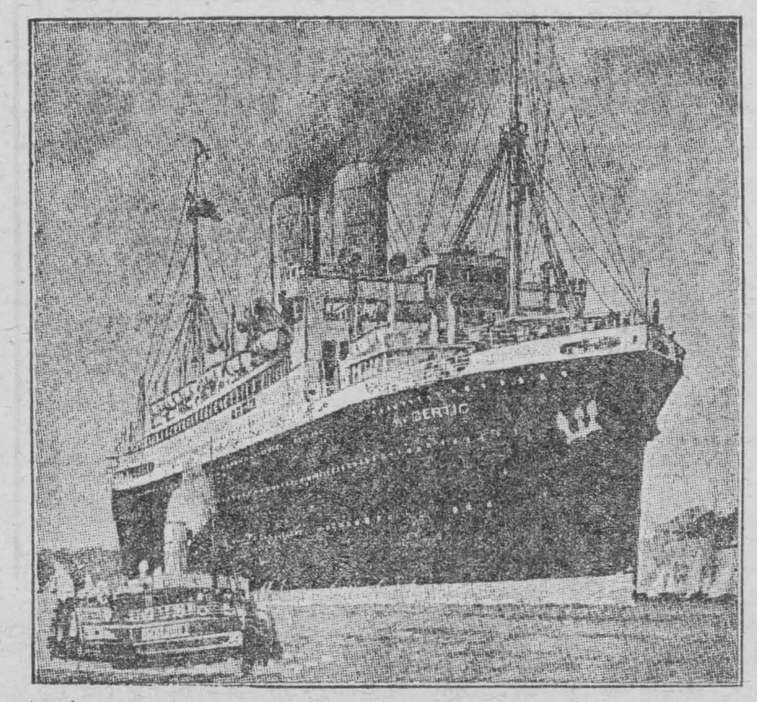

Another page in steamship history will be written this season when the Albertic, of the White Star Line Canadian Service (shown above) docks at Montreal at the end of April, as this will be the biggest steamer ever to sail up the river St. Lawrence as far as Montreal.

Previous to this season the Doric and Regina, sister ships in the White Star Line Canadian Service, held the record for being the largest steamers to enter the port of Montreal. They are 16,500 tons each, but the Albertic is 19,000 tons and, therefore 2,500 tons larger than the Doric and Regina.

The Albertic is an R.M.S.P. steamer. She was formerly known as the Ohio, one of the world famous "O" liners. She will join the St. Lawrence fleet with a reputation equal to her size and, in addition to being the biggest steamer ever to sail up the St. Lawrence to Montreal, will be one of the most luxurious to make Montreal her terminal.

The Albertic will be used on the direct service to Liverpool eastbound, while on the westbound route she will call at Queenstown. She will leave Liverpool on her first westbound voyage under the new name on April 22 and will steam out of Montreal on her first eastbound voyage on May 7.

ISSUE No. 15—'27.

Classified Advertisements.

FRENCH SELF-TAUGHT.

THE MOST SIMPLE SYSTEM EVER DEVISED, with pronunciation of every word. A perfect knowledge of the language in three months. Complete cloth ed., 50c; abridged paper ed., 25c. Post paid. World's Subscription Agency Ltd., P.O. Box 3195, Dept. F, Montreal, P.Q.

PANYARD PISTON RINGS MAKE OLD CARS new; fit worn cylinders without regrinding. We specialize on Farm Engines and Tractors. Panyard Piston Ring Company, 32-34 Front Street West, Toronto.

HIGH GRADE CHICKS, 12C AND UP. Circular. William Pletsch, Stratford 35, Ont.

TIMOTHY, RED CLOVER AND ALSIKE. Send for samples. Marshall Rathwell, Navan, Ont.

I CATCH FROM 45 TO 60 FOXES IN FROM 4 to 5 weeks' time. Can teach any reader of this magazine how to get them. Write for particulars. W. A. Hadley, Stanstead, Que.

Cassowary Kin to Ostrich.

The cassowary finds its closest relatives among the ostriches. There are upward of twenty different forms, all inhabitants of New Guinea and certain of the adjacent islands.

Women Farmers in Canada.

Canada has 17,912 women farmers, according to an official statement.

Spring Time is CELERY KING Time

Brew a cup of this fine old vegetable tonic. It is all the spring medicine you need. It drives out winter's poisons, improves the appetite and makes you feel better right away. CELERY KING is good for the whole family. At druggists, 30c & 60c.

Deafness—Head Noises
RELIEVED BY
LEONARD EAR OIL
"Rub Back of Ears"
INSERT IN NOSTRILS
At All Druggists. Price $1.25
Folder about "DEAFNESS" on request.
A. O. LEONARD, Inc., 70 Fifth Ave., New York

You can rely on SHILOH FOR COUGHS

HAVE GLOSSY HAIR

Minard's will make your hair soft and lustrous. Stimulates growth. Use as a tonic.

MINARD'S "KING OF PAIN" LINIMENT

BAYER

Genuine ASPIRIN

Proved safe by millions and prescribed by physicians for

Colds Headache Neuritis Lumbago
Pain Neuralgia Toothache Rheumatism

DOES NOT AFFECT THE HEART

Safe — Accept only "Bayer" package which contains proven directions.
Handy "Bayer" boxes of 12 tablets
Also bottles of 24 and 100—Druggists.

Aspirin is the trade mark (registered in Canada) of Bayer Manufacture of Monoaceticacidester of Salicylicacid (Acetyl Salicylic Acid, "A. S. A."). While it is well known that Aspirin means Bayer manufacture, to assist the public against imitations, the Tablets of Bayer Company will be stamped with their general trade mark, the "Bayer Cross."

Free Treatments For DEAFNESS

Head Noises from Nasal Catarrh

Hearing Restored

I have an original home treatment for deafness and head noises from nasal catarrh which I want every sufferer to try free—without obligation. For many years I suffered from catarrhal deafness and head noises. I perfected a treatment which completely restored my hearing. I gave it to others and they were able to hear again. Since that time, hundreds have used it successfully.



Dr. W. O. Coffee

This Is FREE

I feel so sure that this treatment will restore hearing and end head noises from nasal catarrh that I want every sufferer to try it free. I want to prove at my expense that the results are quick and convincing.

It is the best treatment that I have found in 42 years' practice as eye, ear, nose and throat specialist.

25,000 Treatments To Be GIVEN AWAY This Month FREE

These treatments cost you nothing. The results are quick and convincing. You will feel the difference the first day. I have found that 90 per cent of the cases of deafness and head noises are caused primarily by nasal catarrh. It often affects the stomach, causes rheumatism and many other troubles. Usually one ear is affected first, the deafness grows worse with every severe cold until the other ear is affected.

My original home treatment will stop all this. I have restored hearing in many extreme cases; one woman had been growing deaf for 48 years; a man 86 years old who had been deaf for many years can now hear again. Hundreds of other instances similar to these have told me of the treatment's success.

TRY IT FREE

In addition, I will send you absolutely free my new book on Deafness, Head Noises and Catarrh. It discusses fully the curable and incurable kinds of deafness.

Write today for this free test treatment. State if you are deaf, have head noises or just nasal catarrh or head catarrh. Write or print your name plainly. Do not delay. This notice may not appear again. For 30 days I am going to give away 25,000 free treatments.

DR. W. O. COFFEE, Suite 2111, St. James Hotel Bldg., Davenport, Ia.

BRINSTON

Mr. and Mrs. Chas. Brontmire of Dixons Corners spent Wednesday with the latter's sister, Mrs. Alex. Brinston.

Mr. and Mrs. Chas. Barkley and Miss Warner of Spencerville spent Sunday with Mrs. Darcey Patrick.

Mrs. Jos. Coons has gone to Ottawa to visit her daughter, Mrs. Barney Weager a couple of weeks.

Messrs. Orval Brinston, Douglas Locke and Charlie Coons spent Thurs day in Ottawa.

Mrs. John Adams left on Friday for Oshawa to visit her niece, Mrs. R. Stephenson.

Mr. and Mrs. Chas. Feader and Ruby visited at the home of Mr. and Mrs. Will Barkley of Hainesville on Sunday.

Mr. and Mrs. Alex. Brinston spent Sunday evening with the latter's sister Mrs. Wm. Crowder of Mountain.

Messrs. Thos. McConnell and Robt. Walker spent Easter at their respective homes in Cannamore and South Mountain.

Miss Ruby Boyd and Greta Hamilton are spending the Easter holidays with their aunt, Mrs. Wells of Kingston..

Mr. and Mrs. W. F. Miller spent Saturday at South Gower with the former's sister Mrs. Addie Jackson.

Dr. and Mrs. T. A. Hamilton and Phyllis spent Easter Sunday with Mr. and Mrs. Elgin Hamilton of Dundela.

Drs. Ross and Russell Larmour of Ottawa called on their aunt, Mrs. Thos. Hamilton, Easter Monday.

AUCTION SALE

The undersigned will sell by Public Auction, on Lot No. 4, Concession No. 5, in the Township of Williamsburg, on Wednesday, April 27, Commencing at one oclock, the following.

Four cows, one yearling heifer, 2 Fall Pigs, one Horse, one Brantford engine, 8 H.P., one Vesset Grinder and one bagger, one seeder, one disc. one fanning mill, one mower, one set double harness, 2 sets single harness 2 buggies, one cutter, one walking plough one set sleighs, one iron harrow, one lumber wagon, one hay rack, one roller, one rake, one set of scales 1000 Lbs. Capacity; one iron drum, one tank for gas, one iron cooler, one cream separator,one barrel churn, a quantity of hay, a quantity of oats and other articles.

Terms of Sale, $10 and under cash, over that amount 6 months credit on furnishing approved joint notes, or four per cent off for cash.

Mrs. Margaret McNAIRN,
Proprietress.

Ross Beckstead, Auctioneer.
ap

PASTURE

Pasture to accommodate a number of young cattle. Running water in the pasture.

Apply,

A. W. LAVIS,
Morrisburg.

bp

S. C. WHITE LEGHORNS

Baby chicks and hatching Eggs. The hens in breeding pen are two years old and of the Hoffman Utility Strain and were hatched from stock having egg records of from 200 to 265 eggs. The cockerels are the English-American Kerlin Strain and are from hens having egg records of 265 to 270 mated to 300 egg record cockerels.

Hatching Eggs $1.00 per setting; $6.00 per 100 chicks, $15.00 per 100.

CHAS. W. McINNIS,
Tel 623-54 R. R. 1, Iroquois.
bp

TENDERS FOR DRAINAGE WORK

Tenders for the cleaning out and improving of the Casselman branch of the Casselman-Dawley Drain will be received by the undersigned up till one o'clock P.M. on May 7th, 1927. Estimated number of yards to be moved 5934. Plans and estimates may be seen at the office of Geo. L. Brown, engineer, Morrisburg, or at the office of the Clerk. This work is located in First Concession of Williamsburg. The lowest or any other tender not necessarily accepted.

M. S. BECKSTEAD,

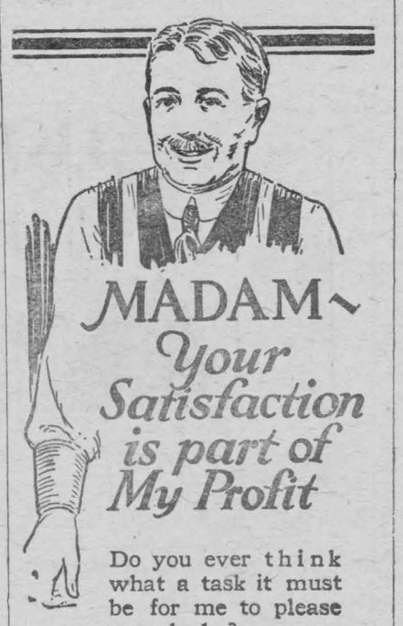

MADAM~
Your Satisfaction is part of My Profit

Do you ever think what a task it must be for me to please everybody?

With flour it is a different matter. Everyone is pleased with Purity Flour. Always uniform in quality, this flour makes delicious pies, cakes and bread.

I can handle any brand of flour on the market. I choose Purity for you because it never disappoints. Your satisfaction is part of my profit.

Your Retailer

Write for the 180 page, Purity Flour Cook Book. 30c in stamps, postpaid.

WESTERN CANADA FLOUR MILLS CO., LIMITED. Head Office—TORONTO
Branches from coast to coast.

14

PURITY FLOUR
For all your baking

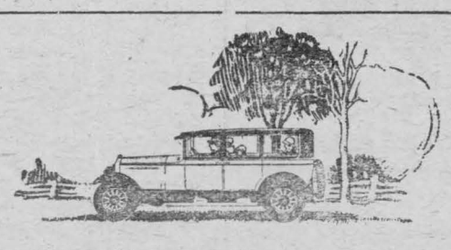

To be "As Good as McLaughlin-Buick" a car would need to have

A Six-Cylinder Valve-in-Head Engine;
A Vibrationless Engine—with all mountings of resilient silencing rubber;
A Triple-Sealed Engine;
A Vacuum-Cleaned Crankcase;
Automatic Heat Control;
Thermostatic Control of water circulation;
Sealed Chassis;
Torque-Tube Drive;
Automatic Lubrication of engine, universal joint and fan hub;
One piece, I-beam Front Axle;
Cantilever Rear Springs;
Fisher Body with V.V. Windshield;
Duco Finish;
Ten-Plate Multiple Disc Clutch;
Controllable-Beam Headlights;
Mechanical 4-Wheel Brakes;
Balanced Wheels.

MF-2016

W. H. FETTERLY & CO.
Dealer for McLaughlin & Pontiac

McLAUGHLIN-BUICK

WHEN BETTER AUTOMOBILES ARE BUILT, McLAUGHLIN-BUICK WILL BUILD THEM
PRODUCT OF GENERAL MOTORS OF CANADA LIMITED

LUMBER



A. H. MERKLEY
Morrisburg
Lumber Mill

SAW AND PLANING MILL
ESTABLISHED
MORE THAN 50 YEARS
BUILDING LUMBER,
LATH; SHINGLES;
HARDWOOD FLOORING
Phone: Mill 63; House 56.

BREAD

IS YOUR BEST FOOD
Eat More of It
But be sure you eat the best
TRY FAGAN'S

Fagan's Bakery
Lock Street

CANADIAN NATIONAL RAILWAYS

TIME TABLE CHANGES
EFFECTIVE MAY 1st

Change in Passenger Train Schedule will be made on May 1st.

Information now in Agents' hands.

bc

K. M. McGANNON.
I F MYERS

TO RENT

The store on Lock St., now occupied by E. Fagan's Bakery is for rent. Possession May 1st.

Apply, MARINE GROCERY.

cp

TIMOTHY SEED

Timothy Seed for Sale at $4.00 per bushel.

Also one 3-horse gasoline International Engine, used one year.

HARVEY McLAUGHLIN.

bp

Cook's Regulating Compound



A safe, reliable regulating medicine. Sold in three degrees of strength—No. 1, $1; No. 2, $3; No. 3, $5 per box. Sold by all druggists, or sent prepaid on receipt of price. Free pamphlet. Address:

THE COOK MEDICINE CO.,
TORONTO, ONT. (Formerly Windsor)

FOR SALE

Strawberry Plants, Improved extra hardy early Senator Dunlap; 75c. per hundred; $5.00 per thousand at the garden. Dahlias. A choice selection at attractive prices

Sweet Clover, Recleaned White Blossom, Government Tested, at wholesale prices. Order early to save disappointment.

LEONARD W. BARKLEY,
3m Morrisburg, Ont.

I DO WANT TO GO TO BUSINESS SCHOOL

Let me hear you say, "I do want to go to business school" and I will tell you if the business world is anxious to have your services.

I can tell by the way you say it Do you emphasize "do"? There are plenty of boys and girls who would like to dream themselves into good jobs and never get there.

The Do-ing kind get into action and reach the goal of their desires.

Our catalogue tells you all about our different courses of study, tuition rates, etc. Write for your copy today.

CORNWALL
COMMERCIAL COLLEGE
Cornwall Ontario

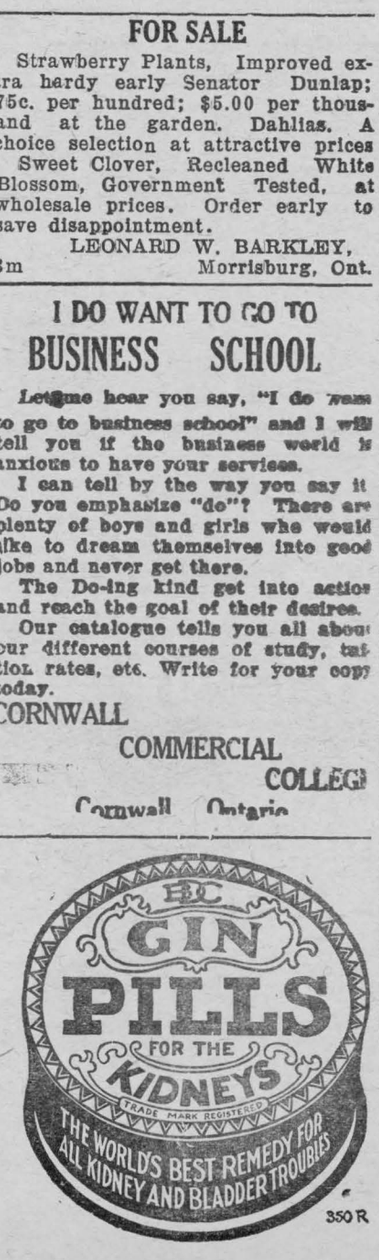

350 R

The Leader

SUBSCRIPTION RATES

$1.50 per year, strictly in advance to any address in Canada; when not paid within three months, $2.00 per year to any address in Canada. Foreign subscriptions $2.00 in advance. All subscriptions date from the first day of the month.

ADVERTISING RATES

Display, or open Advertisements, one insertion 50c per inch, 2nd and following insertions 35c per inch; 200 inches and over, by contract, not over one year, 15c per inch.

LOST, FOUND, TO LET, WANTED, ARTICLES FOR SALE, ETC., 5 lines and under, 1st insertion 50c; each subsequent insertion 35c.

NOTE—All small advertisements received by mail must be paid in advance.

CARD OF THANKS AND IN MEMORIAM NOTICES—10c per line, minimum 90c.

GOVERNMENT, LEGAL, AND MUNICIPAL NOTICES, BY-LAWS, ELECTION READERS, ETC. 15c per line for the 1st insertion, 10c per line for each subsequent insertion; 12 lines to the inch.

Advertisements ordered for insertion without instruction, will be published until orders are received to discontinue same.

LEO LAURIN, Ed. & Mgr.

POULTRY, HIDES & FEED BAGS

The live poultry market is high now. If any for sale. don't delay. The price of hides is good also. Bags, we handle any quantity. Anything you may have in our line—the top prices we pay.

J. TEVAN,
Phone 110 Box 144
Morrisburg

You Take No Risk

When you purchase the investments I offer, you. The greater part of these are County, City or Provincial Bonds, and your interest as well as the principal is sure.

I also sell Fire, Life, Automobile, Baggage; Tornado and Burglary and Theft Insurance.

Office at residence, Main St.
A. H. HUNTER
Morrisburg, Ont.

The YORKSHIRE INSURANCE Co

Head Office, York, England.
Canadian Head Office, Montreal.
Assets $40,000,000
A. G. F. DREW, Agent, Morrisburg
Office at his residence, Church St.
Fire, Automobile, Live Stock Surety
Prompt settlement of Losses.

COAL

STOVE AND NUT COAL
All coal screened and full weight guaranteed.

M. J. CASSELMAN.

ROSS MORROW

LICENSED AUCTIONEER
Proovince of Ontario
Sales of All Kinds Handled.—Pure Bred Stock a Specialty.

Terms may be arranged at Leader Office or Phone 610-15, Winchester, at my expense.

A. F. A. COYNE

CONSULTING GEOLOGIST
MORRISBURG
Late Associate Director Instruction in Geology.
Petrolem, Extension University
Ft. Wayne, Ind.

ARTHUR FLYNN

BARRISTER, ETC.
MORRISBURG — ONTARIO

IRWIN HILLIARD, K. C.

Barrister, Solicitor, Notary, Etc.
Solicitor for the Bank of Montreal
Morrisburg, Ontario.
Company, Government and Private Money to Lend.

R. F. LYLE

Barrister, Solicitor, Notary, Solicitor
For the Village of Morrisburg
Barry Block, Main St.
Morrisburg Ont.

Got a Cold?

You should aid Nature to throw it off promptly. To loosen the cough, relieve the lungs and heal the inflamed throat tissues, try the old reliable

CHAMBERLAIN'S COUGH REMEDY

It is quick acting and very effective. Keep a bottle always on hand. All druggists. Price 25c. and 50c.



17

Don't LOSE these EXTRA SALES

What items do you lack in your stock — now? Why disappoint customers by not having them? Your wholesaler's or manufacturer's warehouse is nearer than next door — it is right at your elbow!

■ ■ ■

Telephone your order in the morning at the low Station-to-Station rate, and the goods will be shipped the same day.

■ ■ ■

Many subscribers who used to think they had to make Person-to-Person calls now find that they reach the person they want with Station-to-Station calls. They are quicker and cheaper.

BELL TELEPHONE COMPANY OF CANADA

Every Bell Telephone is a Long Distance Station.

209



Neptunite Varnishes

Lowe Brothers Neptunite Varnishes are ideal for either exterior or interior use.

They have the distinction of being the only varnishes that have successfully withstood the heat from a Hot Iron on their surface. They will not turn white, crack under the hammer test or show heel marks. Ice and snow or rain have no effect on them.

They produce a remarkably beautiful finish; they wear longer and cost less than most good varnish.

Neptunite Varnish-Stain

Is a high grade varnish stain. It varnishes and stains in one easy operation. The stain colors are non-fading. Neptunite Varnish Stain has splendid wearing qualities and gives a fine mirror-like gloss. Easy to use. Dries quick—has a surface like glass that is free from stickiness and dusts off easily.



Mellotone Flat Wall Paint

For interior decoration; it is a liquid paint, ready for use. Mellotone combines the delicacy of a water paint with all the durable elements of a lead and oil paint.

It is very economical and easy to apply. It can be washed with soap and water; is color fast and covers 900 square feet to the gallon.



House Paint

Lowe Brothers "High Standard" Liquid Paint covers fully half as much more than a so-called cheap paint. More than this, "High Standard" is so easy to apply and lasts so long that it is conceded by hundreds of users to be the most economical paint per square foot sold.

It comes in a splendid range of beautiful colors and produces a high gloss finish that wears off evenly, leaving the surface in splendid condition for repainting. Try it when next you paint.



Auto-Gloss

There is no need to drive a shabby car when any amateur can refinish his car in a few hours with Lowe Brothers Auto-Gloss.

Auto-Gloss produces a finish of remarkable beauty and depth. It flows out evenly and leaves no brush marks or overlappings. It is permanent and impervious to the weather.

We will be very glad to supply you with literature telling you how to restore the finish to your car. You will be surprised to learn how easy it is.



R. H. BRADFIELD & CO. Morrisburg, Ont.

Constipation--

the bane of old age is not to be cured by harsh purgatives; they rather aggravate the trouble. For a gentle, but sure laxative, use Chamberlain's Stomach and Liver Tablets. They stir up the liver, tone the nerves and freshen the stomach and bowels just like an internal bath.



CHAMBERLAIN'S TABLETS



Woman's best friend.

From girlhood to old age, these little red health restorers are an unfailing guide to an active liver and a clean, healthy, normal stomach. Take a Chamberlain's Stomach Tablet at night and the sour stomach and fermentation, and the headache, have all gone by morning.

All druggists, 25c., or by mail from Chamberlain Medicine Company, Toronto 13

OUR CORRESPONDENTS

WILLIAMSBURG

Mrs. Claude Merkley. and Miss Frances left for Toronto last week to take up duties in their new home.

Mrs. George Seekings and baby Catherine left for her home in Montreal after spending the last couple of months the guest of her mother, Mrs. Jas. Beckstead.

We are glad to report Miss Florence McIntosh convalescing after her recent operation.

Guests at "Sunnybrook" over the week end were Mr. and Mrs. Clinton Fetterly and children, June and Jack of Morrisburg, Mr. and Mrs. Fred Donevan, Oshawa, Mr. and Mrs. I. W. McIntosh, Mary and Douglas, of Ottawa and Mrs. Alice Strader and daughter Dorothy of Ottawa.

Mr. and Mrs. Arlie Mizener and daughter Alice of Farnham, Quebec, are spending this week the guest of Mr. Edgar McIntosh.

Married--At the Lutheran Church, Williamsburg, on Monday, at 6 o'clock, by the Rev. Theo. Isler, Miss Agnes Whittaker, second daughter of Mr. and Mrs. Chas. F. Whittaker, to Mr. Clifford Casselman, eldest son of Mr. and Mrs. Frank Casselman.

Mr. and Mrs Wilbur Merkley and children spent Easter at his home here.

Mr. and Mrs. Linden Shannette of Ottawa are spending the holidays with friends here.

Miss Beatrice McIntosh has returned home after spending a few weeks with her sister in Ottawa.

Sympathy is extended to Mr. and Mrs. Albert Utman in the loss of their infant daughter.

Mr. and Mrs. Jacob Garlough spent one day last week in Cornwall.

Mr. and Mrs. M. O. Trickey, Hubert and Cora spent a few days in Watertown, N.Y., last week.

Mrs. Hart Melvin of Winchester, Jean, Betty and David, also Miss Bessie Renwick of Winchester were the guests of Mrs. M. O. Trickey on Tuesday last.

Miss Cora Trickey is spending the Easter holidays with friends in Watertown.

Miss Violet Trickey is spending this week with friends in Ottawa.

Mr. Thos. Keyes of Merrickville, Mr. and Mrs. Johnston and family, Mr. and Mrs. Grant McIntosh of Williamsburg, were guests of Mrs. Guy Cunningham on Sunday.

MOREWOOD

Miss Clara Allison of Toronto and Miss Olive Allison of Smiths Falls are spending the holidays with the former's parents, Mr. and Mrs. A. B. Allison.

Mrs. Lyle Gibbons of Brockville, is visiting her sister, Mrs. Walter Carlyle.

Mr. Emerson Swerdfeger and sister Pearl of Massena,, spent the week end with their parents, Mr. and Mrs. J. E. Swerdfeger.

Mr. and Mrs. Wm. McConnell and rsMrs R. A. Glasgow spent Tuesday afternoon at Morrisburg.

Mr. and Mrs. Orris Dillabough and Mrs. Alex. McConnell spent Tuesday at Ottawa.

Mr. Hugh Fetterly of Ottawa spent the week end with his mother, Mrs. James Fetterly.

Mrs. Joseph Shaver is spending sometime with Mr. Stanley Shaver at Ottawa.

Miss Edna Christie of Melvins spent the week end with Miss Mildred Dillabough.

PAYNE VALLEY

Mr. Herold Cameron is in the Cornwall General Hospital for an operation. We hope for a speedy recovery.

Mr. and Mrs. D. F. Campbell and Mr. and Mrs. Will Campbell spent Sunday at Mr. Dan Campbell's

Mr. and Mrs. George Eligh and daughter Ruby and Mae took a tour by way of Williamsburg and Morrisburg and spent the afternoon with the latter's brother, Mr. and Mrs. Alfred Wells.

Mr. and Mrs. Dan Campbell spent Thursday in Cornwall.

Miss Georgina spent Sunday with friends at Newington.

Mrs. John Mattice, Cornwall, is spending a few days at her parental home here.

Mr. and Mrs. J. D. McMillan and Miss Lulu Dillabough spent one day last week in Ottawa.

Mr. and Mrs. Findlay Price of Berwick spent one day last week with the former's parents, Mr. and Mrs. Alex. Price.

Miss Rita Price spent the week end in Cornwall visiting her aunt.

Miss Laura Shaver, nurse-in-training, Ottawa, was visiting at her home here.

Mrs. Hugh Angus McMillan has gone through her operation and is recovering as well as could be expected.

BOUCKS HILL

Mrs. Asa Hess of Morrisburg is spending a few days with her son, Mr. Frank Hess.

Master Ray Beckstead of Morrisburg is the guest of his grandparents, Mr. and Mrs. Elgin Herriman for a few days.

Miss Martha Barkley of Williamsburg was the guest of Mr. and Mrs. Albert Utman for a few days last week.

Mr. and Mrs. Chesley Swerdfege and family, rMM. and Mrs. Preston Barkley and little daughter, Pauline spent Easter Sunday with Mr. and Mrs. Frank Perault and family at Chesterville.

Guests of Mr. and Mrs. Frank Hess recently were Mr. and Mrs. Crouthers and family and Mr. and Mrs. Thompson and family of Morewood.

Born, April 12, to Mr. and Mrs. Frank Hess, a son.

The many friends of Mrs. Nathaniel Merkley are sorry to hear she is in the Cornwall General Hospital and all hope for a speedy recovery

Miss Alice McMillan of Elma spent Easter with Mrs. Mahlon Bouck.

Master Elliott Timmins of Morrisburg is spending a few days with his cousin Master Howden Lane.

Miss Margaret Perault of Chesterville has returned home after spending a week with friends here.

STRADERS HILL

Born, To Mr. and Mrs. Robert Kelley, a son (Reuben Ward.)

Mr. and Mrs. Henry Hanson,Mrs. Albert Riddle and grandson Dalton attended the reception at Mr. and Mrs. Mike Casselmans. Glen Becker. given in honor of their daughter who was married April 6th to Mr. Saddlemire.

Mr. and Mrs. Ross Hanson passed through here enroute to Williamsburg to visit the latters mother Mrs. Merkley.

Mr. and Mrs. Isaac McIntosh and children of Williamsburg, visited Mr. and Mrs. Ross Hanson Tuesday.

Mr. and Mrs. Angus B. Strader and children of Watertown is visiting the former's mother Mrs. N. Strader, who is ill.

Mr. and Mrs. Milton Carr of Grantley spent Wednesday with the former's mother, Mr. and Mrs. H. Hanson.

Mr. Alanda Cook is very busy these days moving his barn buildings.

We were shocked to hear of Mrs. Patrick Foleys death. The friends have our deepest sympathy.

Mr. and Mrs. George Hill Boucks Hill, called on Mr. and Mrs. Henry Hanson, Friday afternoon.

Mr. and Mrs. Guy Strader spent Wednesday with Mr. and Mrs. Bert Johnston at Dixons.

Mr. and Mrs. Angus B. Strader and children visited Mr. and Mrs. Harvey Cook. Easter Sunday.

CHURCH ROAD

Mr. and Mrs. Asa Stillson and Miss Louise of Prescott spent Easter Sunday with Mr. and Mrs. Jacob Swerdfeger.

Mr. Willis Schell of Williamsburg was a business caller through here the first of the week.

Mr. and Mrs. Reuben Gallinger and Miss Grace of Gallingertown spent last Saturday with Mr. and Mrs. Jeff Swerdfeger.

Mr. and Mrs. Alfred Wells and family of East Williamsburg passed through here on Sunday enroute to Hoasic.

Mr. and Mrs. Vincent Casselman and baby Joyce were Sunday guests at Mr. Frank Casselman's.

Mr. and Mrs. William Dafoe and children spent Sunday at Sydney Dafoe's.

Mrs. Robert Casselman and son Robert spent the week end at James J. Styles'.

WINCHESTER SPRINGS

A very leasant event took place when the young and married people ga hered at the Orange Hall, Thursday evening and held a miscellaneous shower for two of our prominent young ladies in the persons of Miss Dorotha McIntosh and Miss Eva Casselman. The young ladies were called to the platform by Mr. I. P. McIntosh and the following ad dress was read by Mrs. Ross Morrow. A very pleasing feature of the evening occurred when little Misses Audrey Kirkwood and Vivian Casselman drew to the platform, two pretily decorated wagons laden with the many gifts. Mrs. Frank Nesbitt, Miss Hilda Davidson, Miss Lucy McIntosh unwrapped the gifts. The young ladies acknowledged in a very pleasing manner, and the remainder of the evening was spent in games and dancing until a very late hour. The young ladies served lunch and all joined in wishing the honored guests, bon voyage.

The following address was read by Mrs. Ross Morrow:

Out of the air which seems full of all kinds of music, has come the sound of wedding bells, and to those of us, who have been listening in, quite closely, have come the particulars, as to who was referred to in this air news. So those of us who have known you real well, and have become quite familiar with the circumstances, got busy in order that we might suitably comply with this rather sudden and extraordinary course of events. When our girls begin to marry, two at a time, it is time we should set up and take notice. Nevertheless, come what may, an occasion of this kind surely bears with it a double thrill, a real gee, whizz go-by-golley-whoop, bang send off.

We are not sure that we are all satisfied with your undertakings or that we will be able to do ample justice to this extraordinary event, but, if this is to be a precedent to future occasions of this kind, it must be one of signal rareness. How the days seem to fly by. It seems but a short time, since we were going to school together, spending what is often called, the happiest days of our lives at home. Now what is happening? We are fast working and wending our way up into a bigger world where our hope and faith are tested every day and where sunshine and shadow come almost alternately across our pathway.. The picture of (after the wedding day) has been painted by many novelists and artists, and no doubt we have all seen and read them. Oh, would that we could pick out what each of ours would be, but the hand of fate points her finger to the words, not so, not so, the crown awaits for you; hope on; yearn not, among the pleasant memories of a bride-to-be, stay, the real friendship of friends and the true affection of the one of her choice. So in our gathering here tonight we hope only to have made these more tangible in your memory. We wish you success in your undertakings and we hope that nothing but good fortune will ever come your way.. May our gifts at this time bespeak of the joy of the Eastern tide and the felicity of your matremonial days.

—Signed on behalf of the whole crowd.

Mr. Donald Morrow from Ottawa, N.S., spent Sunday evening with Mr. and Mrs. Ross Morrow.

Mr. and Mrs. Joseph Powel from Kemptville nd Mrs. M. Patterson spent Sunday afternoon with Mr. and Mrs. Homer Patterson.

Mrs. Dow Hanson from Waddington spent Easter Holidays with Mr. and Mrs. A. Bailey.

Mr. A. J. Casselman and Mrs. O. Casselman spent Saturday with Mr. and Mrs. C. J. Strader.

Mrs. D. Kinkade from Russell is spending a few days with Mr. and Mrs. C. J. Robinson.

Mrs. and Mrs. H. Barkley from Williamsburg spent Friday evening with Mr. and Mrs. Aden Casselman

Miss Lucy McIntosh from O.N.S. is spending Easter holidays with her parents.

Mr. Heber McIntosh has purchased a new car.

Mr. and Mrs. G. Hummell attended the funeral of Mr. James Froats at Inkerman, Monday.

Mr. Johnston Morrow from Arnprior and Mr. Donald Morrow from O.N.S. spent Easter holidays with their parents, Mr. and Mrs. Robert Morrow.

Visitors at the home of Mr, and Mrs. Ross Morrow Monday were M. Patterson, Mrs. D. Hanson and Mrs. A. Bailey.

Mr. and Mrs. A. J. Casselman and Mrs Orren attended a shower held at the home of Mrs. Hutson McIntosh in honor of her daughter, Mable, whose approaching marriage will take place on Wednesday morning at ten.thirty at the parsonage, Elma, by Rev. Hurst.

ONTARIO

To Owners of Automobiles and Trucks

Lights, brakes and steering gear must be kept in good condition for the safety of drivers and others on the road.

REGARDING the physical condition of automobiles and trucks, The Highways Traffic Act makes certain provisions which motorists would do well to understand and observe.

It is increasingly necessary that these provisions should be stringently maintained in view of the great increase in tourist traffic on our highways, the increase last year of 40,000 cars in Ontario and the more extended use of country roads by our own people. The new speed limit recently authorized by the Legislature adds to this necessity.

Car and truck owners are urged to check their machines frequently and to renew parts which are worn or broken.

Headlights should be adjusted regularly. Glaring lights are against the law and a menace to traffic. Simple instructions for the adjustment of headlights and a list of lenses approved by the department, may be obtained free by writing the Motor Vehicles Branch, Department of Highways, Toronto.

If your lenses are not among those mentioned on the list, it would be well to have them changed at once if you wish to avoid accident on the road and penalty in court.

Brakes and steering gear should be in perfect condition so that when called upon each part will respond to the will of the driver.

The law provides that license numbers must be clean and so placed as to be easily read. A fundamental in the control of motor traffic is that each machine shall be quickly identified.

It is the intention of the Department of Highways to take note of the condition of automobiles using the roads. To avoid inconvenience to motorists, attention is drawn to the necessity for rigid obedience of the law, and the penalties for neglect.

Ontario Department of Highways

The Hon. GEO. S. HENRY, *Minister*

2B

PURITY FLOUR

ASK YOUR GROCER

More Bread Better Bread

165

Another Success



Public Preference Endorses the New and Finer Pontiac

ALREADY you see on the highways the evidence of the popular acclaim with which the New and Finer Pontiac Six is being received. Already enthusiastic owners by the thousands are wholeheartedly endorsing this unusual car—are praising its arresting beauty, its long, low lines, its fleetness, its countless new refinements, its up-to-the-minute completeness. Even their most optimistic expectations have been more than realized in the New and Finer Pontiac Six.

If you have not seen and inspected the New and Finer Pontiac Six at close range—if you have not investigated the new, lower prices which are making Pontiac Six the outstanding car value of its field—you owe it to yourself to do so without delay. For, in the New and Finer Pontiac Six, General Motors presents its latest achievement—its answer to the need for a truly fine, low-priced six-cylinder car. You are invited to come in and see it for yourself.

AT NEW LOW PRICES

PF-2020

W. H. Fetterly & Co.

DEALERS FOR PONTIAC & MCLAUGHLIN

PONTIAC SIX

CHIEF · OF · THE · SIXES

PRODUCT OF GENERAL MOTORS OF CANADA, LIMITED

BANK ACCOUNTS Large or Small



THE Bank of Montreal, which for over a century has been serving the industrial and farming interests of Canada is equipped to handle large bank accounts and financial transactions of first importance.

At the same time, it renders the fullest and most careful service to smaller accounts, which are equally welcome.

BANK OF MONTREAL

Established 1817

Total Assets in excess of $750,000,000

It Has {Beauty Power Smoothness Economy Comfort} Everything

THE new Fisher-built bodies, finished in the most modish shades of Duco—the massive full-crown fenders, the smart bullet-type lamps, the newly-designed radiator—the host of mechanical refinements, including AC oil-filter and AC air-cleaner—the powerful, smooth and responsive Chevrolet engine—all of these contribute to the deep, abiding sense of satisfaction which the owner of the Most Beautiful Chevrolet experiences.

All that you want in a moderately-priced car, Chevrolet gives you at NEW, LOWER PRICES, the lowest for which Chevrolet has ever been sold in Canada . . . and no other car at or near the price can give you *all* the advantages which make the Most Beautiful Chevrolet the outstanding automobile achievement of the year.

NEW LOWER PRICES

Roadster	$655.00	Coach	$760.00
Touring	655.00	Sedan	865.00
Coupe	780.00	Cabriolet	890.00
Landau Sedan			930.00
Roadster Delivery			655.00
Commercial Chassis			490.00
Utility Express Chassis			645.00

Prices at Factory, Oshawa. Government Taxes Extra.

CF-3616

The Landau

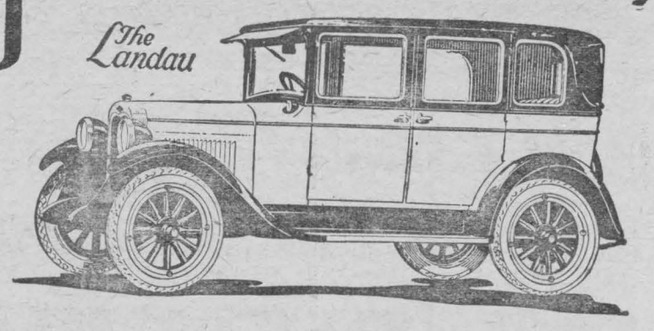

The Most Beautiful Chevrolet in Chevrolet History

D. MELVIN, Winchester

Dealer for Chevrolet, Oakland & G. M. C. Trucks.

By Virtue of Merit

"SALADA" TEA

T55

is the outstanding leader in Canada.

The RED RAIN MYSTERY by HEADON HILL

BEGIN HERE TO-DAY.

Samuel Honeybun, his son, James, and Wilmot, a chauffeur, known as Monkey Face, are suspected of the murder of—

Sir Francis Lathrop by Adrian Klyne, who poses as Lord Bulpeter and obtains evidence from Wilmot. Wilmot revenges himself by imprisoning—

Adela Larkin, sweetheart of Klyne. He forces Adela to write a decoy letter to Klyne. Klyne escapes the trap and calls upon Adela's father, Rev. Septimus Larkin. Rev. Larkin deciphers a code in the letter.

NOW GO ON WITH THE STORY.

"Take him along to the police station and ask the local sergeant to lock him up," Roake ordered two of his subordinates. "You, Meacham, remain with Honeybun's body till I send a wagon. I don't suppose it runs to an ambulance in this benighted village."

Mr. Larkin gave Adela his arm and they went off together in the wake of the prisoner. Suddenly a hubbub arose outside and one of the escort came running back, so agitated that he dared not look his superior officer in the face.

"He has broke away, sir," he cried. "Baxter is after him, but it is as dark as pitch."

Mr. Honeybun the elder was burning the midnight oil, or, to be more accurate, the electric light installed by him at great expense. He was sitting up late in the hope that his son would return before he retired. He felt that if he went to bed he should not sleep unless he was informed why James had gone skulking off, leaving him to check as best he might the suspicion generated by such action in the mind of Inspector Roake.

Roake's demeanor, subsequent to his discovery that the informer had given him the slip, had changed to one of scarcely veiled official severity. Mr. Honeybun had almost perceived the generation of the seeds of suspicion.

He himself, knowing what Inspector Roake could not know, could put up a fairly good guess as to what had prompted his son's furtive departure. James had spotted Wilmot, the truant chauffeur, as the man from whom the doubtful "Lord Bulpeter" professed to have extracted a confession, and James in his alarm had gone away to find the fellow and prevent him from wreaking further mischief—possibly also to punish him, for James was hot-headed.

So Mr. Samuel Honeybun sat and chewed the cut of several good whiskies-and-sodas till his mind should be set at ease. He may have dozed a little, being an old man faced with difficulties; for when he suddenly straightened himself in his easy-chair it was with a start, as of one awakened from forgetfulness.

A movement in the room had aroused him—the opening and shutting of the door. Wilmot was advancing towards him in the strangest fashion. Between his teeth he carried a file which, when he reached the chair, he dropped in the lap of Mr. Honeybun, who now saw that the ex-chauffeur had his wrists bound together by handcuffs.

"I should have been here before, only I had to go and rummage in the tool-box at the garage for the file." Wilmot addressed his master's father in familiar style. "What you have got to do, old Cocky-wax, is to file these darbies off me. When you have done that you will fork out all the coin you have in the house, and I will do a bunk for keeps."

"You must have been in the hands of the police," protested Mr. Honeybun, eyeing the steel bracelets with extreme distance. "If I were to do as you say I should be in the hands of the police myself."

"Get busy with the file or I'll bash your head in with these things," Wilmot commanded, raising high his confined wrists in dreadful menace. Wielded by two muscular arms, the handcuffs were certainly a formidable weapon. Mr. Honeybun's Pickwickian face went white, but grasping the file he set to work on the metal circlet. It bade fair to be a long job in the trembling fingers of an old man who was no craftsman, but gradually the steel band was bitten by the rasping tool till it was nearly through. The sweat poured from Mr. Honeybun's brow, and then suddenly he tossed the file to the end of the room.

"I'll be damned if I do it!" he shouted. "You villain, you must have been up to something beastly, or you wouldn't be wearing those things. Where is my son? What have you done to him?"

Wilmot raised his arm again, but changing his mind, lurched across the room to pick up the file. "Mr. James is where I'm going to send you," he said, "unless you think better of it. Make up your mind right smart, afore I lose my patience with you."

Those were the last words uttered by Wilmot as a free man. The fettered wrists were in the act of descending on the gray head when Roake and Klyne rushed into the room and flung themselves upon him. Uniformed members of the county police followed and assured the surrender of the murderer. Fresh handcuffs were fitted on him and he was led away gibbering obscene profaneness at his captors.

Roake turned to the shrinking figure in the chair.

"Take another tot of whiskey, Mr. Honeybun," he said. "You look as if you needed it. We should have been here, thanks to Mr. Klyne, in time to forestall that brute but for a burst tire on the road. Fortunately it occurred near the police station, so we were able to pick up reinforcements. You ain't hurt, are you?"

Mr. Honeybun shook his head. "My son is dead?" he quavered irrelevantly in his senile falsetto.

Klyne stood forward. A smudge of his hand across his face had already restored him to the semblance of his natural self. He had not altered his features much when he personated Mr. Hiriam Z. Cable, the American connoisseur of old furniture. Mr. Honeybun showed by a sickly smile that he recognized the tentative purchaser of his Chippendale sideboard and knew him for what he was.

"Listen to me, sir," said Klyne. "My friend Inspector Roake is in charge of this case, but a few things have come my way as a private investigator. Your son, James Jessick, as he should rightly be called, is dead, killed by the outrageous monster who would have killed you but for our intervention. I should recommend candor, Mr. Samuel Jessick. I have your life history at my fingertips, and I am willing to admit that, since you were under a grievous misapprehension, there was some justification for your attitude towards Sir Francis Lathrop—none, of course, for the crime you abetted your son in."

The old man was weeping bitterly.

"If Jem is dead I have nothing to conceal," he faltered. "I don't care what becomes of me. Do you mean, by a grievous misapprehension, that Lathrop married my daughter?"

"I do. I can show you a copy of the marriage certificate granted at the Strand Registry Office."

The apple-cheeked master of The Larches had gone all to pieces. His knees knocked together. He failed to articulate clearly.

"Then we have sinned to no purpose," he wailed. "I hope that my son did not know that before he died?"

"He did not," Klyne replied, secretly glad that he had spared the departed malefactor that knowledge.

"I will not put you to the pain of describing your crime." Klyne's fine voice was very gentle. "I have opportunities, denied to Inspector Roake because of his official position, for reconstructing the story of that fatal night. But you would confer a favor on us, Mr. Jessick, if you would describe exactly how Wilmot came into the case. He will have to be tried for your son's murder, also for that of Blissett, Mr. Roake's assistant, and we are not quite clear on all points. A little help from you will enable us to present the case to the court in a proper light. And it won't do you any harm to assist the authorities."

"I add my official endorsement to that," said Roake pompously, pro-



"Get busy with the file or I'll bash your head in with these things."

ducing his note-book. Klyne, in describing the scene afterwards, affirmed that what surprised him most was the docility with which the Inspector had come to heel like a little dog. He was almost licking his lips at the prospects of the unearned credit that would accrue to him. The old culprit whom Klyne had re-christened Samuel Jessick expressed his willingness to oblige.

"Wilmot, as doubtless you know," he began, "was chauffeur to Mr. Wilford Symes of Long Paston Manor. On the evening when I and my misguided son set out to wipe off what we thought was an old score against Sir Francis Lathrop, Wilmot had driven Mr. Symes to a dinner-party some way off. Expecting to be late and to be brought home by a friend, Mr. Symes sent Wilmot back with the car which, like my son's, happened to be a yellow one. Wilmot was passing along the lane behind the Grange and saw Sir Francis get into our car, which we had left in the lane while we went up to the house to persuade Sir Francis to accompany us home to inspect some antique furniture. When we had our way with him we returned, and, backing the car against the boundary wall, flung the body over into the grounds where it was eventually found."

Klyne nodded. "The trace of yellow paint your car left on that wall was what set my ball a-rolling," he said. "Well, sir? Syme's chauffeur started to blackmail you as soon as the news of the baronet's death got about?"

"He came over next day, and after threatening to accuse us, insisted on being taken into my son's employ. Since then, while professing to champion our cause against the police, he has had his hand in our pockets. Would you like to hear about the red rain?"

(To be continued.)

Pianist Pays 20,000 Francs for New Finger.

A finger ready for grafting is worth up to 20,000 francs in Paris. The figure was set by a noted pianist who got a stiff finger in an accident and decided that a new one would save his large box office receipts.

The musician feared that the deformed finger would injure if not destroy his popularity, and felt that a new one, even if it never touched a key, could at least be bent out of sight. So he offered and paid the 20,000 for a new one.

The poor of Paris, as in many other cities and countries, often sell their bodies to medical schools "for future delivery," and surgeons frequently buy blood for transfusion and skin for grafting. Henri Danjou, an investigating writer, declares that flesh is often sold now to make women beautiful as well as to give new fingers to pianists.

LOW TEA PRICE USUALLY DECEPTION.

A low price for tea to-day means only one thing—poor quality. A lot of poor quality teas are now being offered. The public should be advised not to buy them.

Lunches for Business Girls.

Eggs, salads, cheese, brown bread, and fruits are the suggestions made by a well-known doctor to business girls who wish to choose economical luncheon dishes.

Scotsmen average 5 ft. 8¾ in. in height; Irishmen, 5 ft. 8 in.; Englishmen, 5 ft. 7¼ in., and Welshmen, 5 ft. 6⅛ in.

How to Make Your Living Room Distinctive.

The principles of artistic arrangement in the placing of furniture since the ugly and awkward Victorian styles have gone out of fashion are these:

1. All lines must be parallel.
2. The long lines of the room and the long lines of the rugs and larger pieces of furniture should be parallel, unless in a very large and sparsely furnished room one wishes to make the room seem smaller by placing rugs and sofas at right angles to the long side of the room.
3. Don't "katter-corner" either rugs or furniture.
4. Don't stick an upright piano across a corner, but place it midway (for balance) against the largest wall space you have, unless that long wall space is occupied by something even longer than the piano, such as a long line of built-in book shelves.
5. If you use a number of small "scatter" rugs be sure to scatter them most carefully, and in straight lines, down the length of the room.
6. Slanting arrangements merely make the place look restless.
7. Don't put heavy, over-stuffed couches in small parlors.



8. It is nicest, when possible, to have several small group centres in a large living room or sun parlor—a group consisting of two or three chairs and a table of some sort, to hold books, magazines, a lamp, and smoking things.

Decorated Umbrellas.

Umbrellas are now being made which are decorated with life-size parrots' heads or large colored fruits as handles.

Minard's Liniment soothes tired feet.

$100.00 in Cash Prizes

To Boys and Girls for

Essays on Canada

OPEN TO SCHOLARS IN PUBLIC AND SEPARATE SCHOOLS AND COLLEGIATES — NO ENTRANCE FEE—NOTHING TO SELL—RULES OF CONTEST SIMPLE.

The publisher of this paper, in co-operation with a number of other publishers of weekly newspapers, will distribute thirty-six (36) cash prizes to boys and girls for the best essays on Canada. The object of this contest is to stimulate interest in this wonderful country of ours, and to help the boys and girls of to-day, the citizens and leaders of to-morrow, to appreciate better the tremendous potentialities of Canada and to get some vision of that future greatness which fortune has undoubtedly marked out for this the most important dominion in the British Empire.

The Prizes will be as follows:

First Prize $20.00.	**Next Three $5.00 each.**
Second Prize $15.00.	**Next Ten $2.00 each.**
Third Prize $10.00.	**Next Twenty $1.00 each.**

Every boy and girl who reads this paper has a chance to win one of these prizes. Read all you can about Canada, her early history, both French and British; study her progress from a Crown colony to her present position of political equality with the Motherland; visualize her future. Then decide from what angle you will deal with your subject and write your essay in 1,000 words or less.

SPECIAL SCHOOL PRIZE

VALUE $80.00

A complete set of "Makers of Canada," in Royal Buckram binding, will be presented to the school from which the largest number of scholars win cash prizes. There are ten volumes in the set containing 10,000 pages illustrated by 125 rare historical reproductions. It is a wonderfully comprehensive, vitally interesting work of Canadian history which will prove a real addition to any library.

(Contest Closes April 16, 1927).

RULES OF CONTEST

All scholars not over seventeen (17) years of age whose parents or guardians subscribe to this paper may enter the contest.

Essays may deal with the subject from any point of view, but must not exceed 1,000 words in length.

Paper of foolscap size must be used, and writing appear on one side only. Neatness will be considered in making awards.

All manuscripts submitted become the property of the publishers.

Send essays to Canada Essay Editor, in care of this paper.

The following information must accompany each entry:—Name of contestant, Age, Address, Name of School, Name of Teacher, and each essay must bear the following certificate signed by parent, guardian, or school teacher:—

"I hereby certify that this essay is the sole work of (name of scholar) and that (he or she) is not over seventeen (17) years of age."

DO AWAY WITH BATTERIES AND BUY A COMPLETE ROGERS BATTERYLESS RADIO



Loud Speaker Set for Bringing in Distant Stations.

Complete (Except Speaker) $150

Complete with
5 A/C Tubes
2 Rectifier Tubes
Power Unit

Do away with "A" and "B" Batteries for ever; not a chemical charger combination but a complete Rogers Set. Read what Mr. Stagg says of this remarkable Batteryless Radio:—

"I bought a 3-Tube Rogers Batteryless last November and have had truly remarkable results with the Set up to date. I have logged from 115 to 120 Stations on Speaker, including K.F.I., Los Angeles; K.O.A., Denver; W.B.A.P., Fort Worth; W.O.A.W., Omaha; W.S.M.B., New Orleans; K.F.K.X., Hastings; W.S.U.I., Iowa City; W.F.A.A., Dallas; W.O.A.I., San Antonio, Tex; W.G.H.B., Clearwater, Flo.; C.F.C.Y., Charlottetown, P.E.I.; three Montreal Stations, etc., etc. In addition to its D.X. qualities, tone and volume are better than any 3-Tube of any other make that I have heard. In fact, there are many Five's which, in my opinion, cannot compare with your 3. In addition, the Set is so easy to tune, that on a good night I can set the volume control at a reasonably low point, and tune in Station after Station with one hand on the Station selector only. The elimination of batteries, low cost of Hydro power and long life of your wonderful A/C Tubes make the Rogers Set a 'humdinger' and hard to beat at any price."

You can hear a Rogers, right in your own home, by asking your local Rogers dealer to install this for demonstration. If there is no Rogers dealer in your town write us to address below. Convenient terms.

Q.R.S. MUSIC CO.

590 King St. West Toronto, Ont.



Fuller Flavour!



It is the selection of rich, western wheats — the finest grown on the prairies — that gives extra flavour to bread and buns, and extra richness to cakes and pies, made from

PURITY FLOUR

Send 30c in stamps for our 700-recipe Purity Flour Cook Book. 264

Western Canada Flour Mills Co. Limited. Toronto, Montreal, Ottawa, Saint John.

Hotel Knickerbocker

ATLANTIC CITY



SPECIAL RATES AND FEATURES DURING LENT
THE BOARDWALKS MOST ALLURING SEASON
VISIT THE MOST CENTRALLY LOCATED HOTEL
ON THE BOARDWALK
FIREPROOF — CAPACITY 700 — GARAGE 120 CARS
CONCERT ORCHESTRA - OCEAN PORCH AND SUN DECK
AMERICAN AND EUROPEAN PLANS OWNERSHIP MANAGEMENT
WILLIAM B. CRAVIS
MANAGING DIRECTOR

Going fishing—take Minard's Liniment.

"KING AHASUERUS"

It was an early Easter. Despite the almanac's stout assertion that the beautiful Resurrection time had come, old Winter still held his own upon the white hills, where the trees stood, shivering and leafless, and the boldest birds had not ventured to build a nest. Only a faint, trickling sound under the snow told that the mountain rills had broken Jack Frost's bonds, and were stealing softly away to follow the banner that Spring had unfurled in the valleys.

Here the trees were budding and the grass was growing green, and even the jonquils and crocuses had donned their Easter bonnets. The three stores of the little village of Latham were gay with sugar-eggs and cake-rabbits, and twenty little heads were fairly turned with delightful excitement and twenty little throat swelling with Easter song; for the grand cantata of "Queen Esther," that the school-children had been practicing the last six weeks, was to come off this Easter Monday evening, and everybody, from Miss Alton, the dressmaker—who was putting the finishing touches to the queen's royal train—to Boggs, the carpenter—who was constructing King Ahasuerus' throne—was in that state of enthusiastic effort that is supposed to insure success.

Miss May, the pretty, new school-teacher, who was head, front and inspiration of the whole affair, was in such universal demand that it was all she could do to keep her bright wits and sweet temper under the strain.

"Oh, cut my head-dress, please, Miss May!"

"Mustn't all the queen's maidens wear veils?"

"Oh, Miss May, I can't find my crown!"

"Would you step this way a minute, miss, and give me your ideas about this throne?"

"Dear, dear, dear!" exclaimed the little teacher, clapping her hands to her head. "You'll drive me crazy, children! No, Mr. Boggs, I wouldn't use those gate-posts for the throne. Just two steps, with an arm-chair and that red table-cloth over it, will do nicely. We must have a dress rehearsal now, before we attempt anything else. Esther, put on your robe. Haman, Mordecai, get ready. Ahasuerus— Where is King Ahasuerus?"

"Please, Miss May," piped a small voice near the door, "his mother says he can's come. King Ahasuerus has got the measles!"

"What!" cried Miss May, the score dropping from her hand.

"Got 'em bad!" continued the messenger. "Broke out thick last night. Doctor says he must be kept close, or the whole village will be down with it."

A breathless pause followed this appalling announcement.

"Whatever will we do now?" asked a dismayed voice.

"Oh, I don't know!" replied Miss May, sinking down hopelessly in the nearest chair. "All the tickets sold and the invitations sent out; and my dear old music teacher, Signor Laska, coming fifty miles to hear my pupils sing, and not a boy in the place that can take the part."

"Pleas'm—yes'm!" piped the little voice. "Tom Carnie can. I heard him last night sing the whole thing clear through."

"Tom Carnie! Who is he? Where is he? Bring him to me right now, and here," said Miss May, rising to the emergency, with a plucky little woman's rapid generalship.

There was a momentary altercation and confusion at the door, and then a boy was hustled forward—evidently much against his will—a well-grown lad of fifteen, in muddy trousers and patched jacket, several sizes too small for him.

"Is this Thomas Carnie?" asked Miss May.

"Yes, ma'am," answered Tom, blushing furiously, as he shuffled from one ragged boot to the other.

"And can you sing, Thomas?" continued the teacher, noting, after the first shock of his appearance, that the disreputable looking "find" had the curl-crowned head of a Grecian statue.

"A bit, ma'am; over my work." replied Tom, fumbling his mangy fur cap.

"What is your work?"

"Just now, ditch-digging, ma'am," said Tom, with uncompromising candor.

This was a damper; but Miss May was desperate.

"How do you sing—by note or ear?"

"No, ma'am. With—with my mouth, ma'am!" said Tom, staring blankly at the questioner.

There was a general titter. Even the little school-teacher smiled.

"Didn't come here to be made no fool of!" growled Tom, angrily. "Never heard of any sort of being that could sing with its ears."

"No, no! You misunderstand. I beg your pardon for laughing. Come, try this song with me. Can you read the words?" asked Miss May, handing him the score.

"No'm," answered Tom; "never had no schooling at all. But if you'll just give out the hymn, ma'am, I can catch on."

The teacher sat down at the piano, and, striking the keynote, began playing the opening song of King Ahasuerus, "My fair queen."

Instantly the strain was taken up by a tenor, so deep and rich and strong, that Miss May, trained musician that she was, let her hands drop from the keys and listened in breathless amazement.

"Splendid!" she cried, as Tom concluded the verse: "perfect! How did you ever learn to sing like this?"

"Listened under the windows, while I was digging outside and you were teaching these boys and girls," laughed Tom. "As for the singing, guess the birds taught me that. Can whistle any of them down right into my hand."

"You'll do;" said Miss May, enthusiastically. "And if Signor Laska thinks as I do, your fortune will be made. He won't let you dig ditches another day. But you must play king for us to-night. Here, try on this robe. It's a little short; but no matter. Put on the crown. Now sit on the throne, and we'll begin."

Tom stepped up to the raised chair. It was canopied with an old tablecloth. His royal robe was of canton-flannel, his crown of tinsel; but, as he sat there—his rags covered, his artist-soul awakened—he looked every inch a king.

"Come, Queen Esther!" called Miss May, to pretty Lucy Lee, the rich miller's daughter, who, robed right royally in her grandmother's wedding gown, had just stepped out on the stage.

But Miss Lucy recoiled, amid a bevy of sympathizing "Jewish maidens."

"I can't!" she objected haughtily. "I won't be queen to—to Tom Carnie. I'm going right home!"

"Why, Lucy!" exclaimed Miss May, who, in her artist's enthusiasm, had quite forgotten the rigorous grading of rural society.

"He is nothing but a poor ditch-digger!" declared Miss Lucy. "I won't be in a play with him!"

"Nor I!" "Nor I!" "Nor I, neither!" added half a dozen voices.

Miss May stood amazed. In school, she could and would have enforced discipline; but this was a holiday season and a holiday pleasure. Yet to have her whole dramatic personae desert in a body like this!

"I think you are all very proud, foolish little girls," she began. "Tom has a heaven-sent gift in his voice, that will lift him far above you yet. And you forget the lesson of this beautiful season—you forget that the greatest of all kings came on earth poor and lowly."

"It's me that forgot. I'm not respectable enough to be here, I know. I'm only a ditch-digger. I've no right to be sitting up with quality folks at all. I suppose it was that singing turned my head. I won't stay. I won't spoil no one's pleasure. No, ma'am; and I wouldn't," Tom choked a bit—"thank you all the same for your goodness to me—I wouldn't be King Ashes and Dust, or whatever he is, if you was to give me mints of gold."

Saying which, Tom dropped his royal mantle at his feet, flung off the crown, and stalked out of the room, holding his curly head as high as if he had been indeed the mighty Ahasuerus himself.

But Tom was hurt, for all that. It was not the first hurt he had felt, for Fortune had been a step-dame to him from the first. He had been turned out of the over-crowded cabin in the mountain by a drunken father when he was scarcely ten year old; he had been bruised by falls and battered by hard knocks on the rough road of boy life ever since; but he had never been hurt before as he was to-day.

As he had stood in the robes of King Ahasuerus, with Miss May's words of praise ringing in his ears, something had stirred in his breast like the rude earth-clod stirs with the waking flowers—like the frozen streamlet feels the kiss of the spring-time sun. For him, even for him, there might be something better, brighter, nobler, than the coarse, hard life that was all he had ever known.

But the children's scorn had nipped this budding hope like the cruel frost, and Tom felt a strange, new hurt he had never felt before.

He took to the woods, that he might be entirely alone. He tramped full five miles up into the hills; he climbed the spur of Bear Mountain; he bearded old Winter in his dying den.

He peered into the eagle's nest that hung over the edge of the cliff, and stopped to swing his legs over the rocks, where the "Bear Lick," as the mountain stream was called, still hung frost-bound and motionless.

"He'll burst loose soon," said Tom to himself, as his fine ear caught the murmurous music stealing through these snowy heights. "The ice won't hold much longer. Miller Lee was talking yesterday about Bear Lick drying up, and had us fixing that water-gate of his so as to turn the whole stream into his mill-pond. Bear Lick drying up!" chuckled Tom. "Land! It's just the other way; and maybe he won't go it with a jump when this ice breaks up—you bet!"

It was late when Tom came down the mountain. The sun had set, but there was a warm glow in the west, and the moist air was sweet with the whispers of spring.

His way led past the mill that lay at the head of the valley, where Bear Lick, caught in its frolicsome leap down the rocks, was made to turn the huge wheels ere they let it slip down the water-gate to the river, a mile below.

But the past winter had been a hard one, and the mill-pond was shallow, the mill wheels silent, while the gay little mountain streamlet slept in icy fetters.

For the last two weeks Miller Lee, impatient of the season's delay, had been hoarding the water which, he began to fear, had found itself some other channel and frolicked away through new-made clefts in the mountainside.

Tom had been working on the water-gate only the day before. He stopped to see if the pond had risen.

As he stood there, a silvery chime came from the village steeple.

"They're ringing in the show," thought Tom, a queer pang shooting through his heart. "I wonder who's king in my place? It will be fine, I reckon—lights and flowers and green wreaths, and all the girls in their grand dresses. And the minister and school-teacher and Squire Bond and Captain More, and everybody—everybody but me. Sammy Morton said he could get me in a corner for nothing, and I meant to go; but I wouldn't now—not for barrels of gold. To have all the folks whispering and a-laughing about Tom Carnie wanting to make himself king!

"She didn't think I was too mean for it, though," continued Tom, his voice trembling a bit, as he remembered Miss May. "She said, if some fellow heard me to-night, I had a gift that would lift me high as any of them yet. But it won't. I'll never get there. I'll just dig always. My goodness! what's that?" cried Tom, his reverie interrupted by a sound that made him recoil. "Why, it's Bear Lick breaking up!"

Aye, breaking up, indeed! Swelled by a thousand snow-fed rills, the streamlet had burst its last frail bond, and came thundering down the mountain, leaping rock and crag and chasm in its jubilant spring-time strength.

In five minutes the shallow pond was breast-high with the foaming flood.

"And the water-gate—the water-gate's wedged tight and fast!" thought Tom, the danger of the situation flashing suddenly upon him. "Here—help! help! Ho, Mr. Lee! Here's Bear Lick burst out in the biggest kind of a spring freshet! Hi, you there!" shouted Tom, in a vain effort to give an alarm befitting the occasion.

But there was no reply. With Miss Lucy trailing the silken robes of Queen Esther on the school-house stage, every inmate of the miller's fine residence was swelling the admiring audience. There was not even a dog left to bark.

And there was not an instant to lose. Soon Bear Lick would be brimming the mill-pond. The dam was old and unstable, as Tom knew, the water-gate strong and new. The stream, turned from its natural course, would sweep, a mad, rushing torrent, down the valley.

There was but one chance, and only Tom, sturdy ditch-digger that he was, to grasp it. He snatched up a great pick-ax and sprang to the gate. Earth, timber, stone, flew under his desperate blows.

With the perspiration standing in great beads upon his brow, his breath coming hard and quick, the roar of the rushing waters in his ears, Tom struck on until the gate fell, and Tom with it, knocked senseless by one of the huge timber that struck him down as Bear Lick, tossing aside the scattered fragments of the barrier Tom had cleared from its way, leaped in all its resistless strength down the opened channel to the river.

The schoolhouse was crowded that evening, as Tom had guessed. There could be no disappointment, for Signor Laska had come down with a party from the city to witness the performance. So with an apology for the dire necessity of the situation, Miss May had dressed up Harry Morton as a dummy Ahasuerus, and was singing his part behind the scenes, when a rude voice broke in upon the music.

"Miller Lee! Miller Lee!" shouted an old mountaineer, bursting in excitedly. "Look to your dam. Bear Lick's broke losoe! The hills are shaking with its roar! It's the biggest freshet we've had for twenty years!"

"And—and my water-gate!" cried the miller, starting to his feet, his face whiter than his best flour. "It's wedged fast!"

"And that old dam of yours won't hold ten minutes! The whole village will be under water!" shouted angry voices.

Wild confusion reigned in the crowded hall. Men rushed out in hot haste, women trembled, children screamed in terror.

"The flood—the flood! Oh, we'll all be drowned!" was the cry, as through the wide-open doors they heard the thunderous roar from the hills.

But Tom Carnie's brave, strong hand had turned the peril aside. When the panting miller, followed by fifty or more men, reached the dam, all danger was past.

Mist-veiled and foam-wreathed, Bear Lick was sweeping over the broken water-gate down to the deep channeled river that would bear its rushing tide in safety to the sea, and prone upon the bank, his right hand still grasping the pick-ax that had saved the village a destructive flood, lay the scorned and rejected "King Ahasuerus."

It was a royal triumph truly. Tom was borne tenderly to the miller's house, placed upon a bed, and his wounded head bathed by Lucy's tearful mother herself. And when, the next evening, the interrupted cantata was performed with redoubled eclat, Tom Carnie, robed and crowned, taking the part of Ahasuerus, not even pretty Esther herself, kneeling at her royal lord's feet, was greeted with such wild applause.

And old Signor Laska nodded and clapped rapturously, and shouted "Bravo!" until he was fairly hoarse. And, when all was over, he stepped up, put both hands on Tom's shoulders, and cried, delightedly:

"You have the royal heritage, my boy! Come with old Lasks, and you shall be a king of song."

The old signor kept his word. Tom is a wonderful tenor now, who sings before kings and princes, whose life-path lies along the sunny, smiling highway of honor and success.

And "Signor Carnie" is as good as he is great. In whatever land his voice is heard, there still comes, every Eastertide, a liberal cheque to Latham for the poor of the village—his thank-offering, he says, for the success of his first role, "King Ahasuerus."

THE FIRST EASTER

Mary remembered. Vanished years came thronging back to bless her,
Each bringing her an image of some happy ended day.
One bore a starlit picture of a baby in a manger.
One brought a sun-flecked portrait of a laughing boy at play.

Mary remembered: summer strolls with Jesus close beside her;
The rainy day he sat and watched her bake unleavened bread;
The time he crushed blue grapes for her; the night he brought her lilies;
The morning in the temple and the eager words he said.

Mary remembered as she donned her simple morning garments;
Mary remembered as she combed her darkly fluent hair.
Did she not show surprise, then, that the Magdalene came, calling
To take the road to Galilee, for Christ was walking there!

Violet Alleyn Storey.

The Return.

Across wild ways and woodlands slow awaking,
Across far hills and o'er the meadows' track,
With timid sun and fleets of clouds wind-driven,
I hear them now—the birds are coming back.

Across sad days and hours of hopeless musing,
Across the months that felt an aching lack,
My life a-sudden thrills to sweet renewing,
I thankful know that hope is coming back.

—Alix Thorn.

New April.

This makes my heart stand still—
April, white April dancing
And stirring on each hill
Newness—with old entrancing.

This makes me breathe a prayer,
April's soft wealth and me—
Alive—in this crisp air
Sweet with each budding tree.

Yet are words wasted in
My plea; what can I say
Soul deep as I have been
In April's soul to-day?

—George Elliston.



Carnation Sylvia Lizzie, champion milk producing Holstein dairy cow of Pennsylvania, and third in the world. She will be eight years old in May, weighs 1,960 lbs., and is always milked by hand. At the age of six, her official record was 856.5 lbs. of milk and 32.07 lbs. of butter for 30 days.

Easter.

It is significant that the chief festival days of mankind call for an attitude of both joy and reverence. Especially is this true of Easter. So it is the accepted date for the appearance of new spring hats and other finery, for egg races and all manner of rejoicing. And that is but in keeping with the example set by Nature herself, for she, too, at this season displays her most opulent charms.

But Easter has another and deeper significance. It is inseparably linked with the resurrection of Him who came to teach and to demonstrate that life could be victorious over death. It commemorates the most hope-filled event known to man.

And the very atmosphere of the season is remindful of this meaning. Life is reviving itself, the earth renewing its fruitfulness, the deathlike inertia of winter disappearing. It is this aspect of Easter that those who live in the country, far better than they who dwell in the city, are able to see and understand. They have all about them symbols such as the grain of wheat bursting into new life by which Jesus, as told in John xii, 24, illustrated the very fact of the resurrection. For He, too, lived in the country who said:

"I am the resurrection and the life: he that believeth in me, though he were dead, yet shall he live."

An April Prayer.

Creative Spirit, vital breath,
Inspiring, quickening Love.
All life, all light, all loveliness,
Are Thine, below, above;
And sweetness infinite, and peace
That none may understand
Who have not heard Thy still, small voice,
And clasped Thy living hand.

A voiceless harp, I crave Thy touch
To tune the silent strings,
That melodies may wake to life
In heavenly echoings.
While music thrills from budding bough,
And ripples in the rain,
Give me to sing, this morn of spring,
Some new, some noble strain!

My soul, a thirsty garden ground,
Awaits Thy blessed showers,
That beauty-thoughts may spring and bloom,
A paradise of flowers,
Where Thou may'st walk at eventide,
Among the lillies white,
The roses and forget-me-nots
That blow for Thy delight.

Master of music and of flowers—
All loveliness, all joy—
Inspire and use my utmost powers
In Thy divine employ.
Let distant harpings float to me
Adown the April skies
From fragrant fields of asphodel
Abloom in Paradise!

—Lilian Leveridge.

On Easter Even.

When the sun sets, let me say,
Each day is an Easter day,
When the Lord may rise in me,
Bringing life and victory;
Every eve an Easter eve,
When my heart a glorious guest
Must make ready to receive,
Swept and cleansed and dressed.

On its altar there shall lie
Lilies white of purity:
Roses white and roses red
Shall their grateful colors shed;
Passion flowers with cross on breast,
Violet purple sweet, I'll lay
Where my Lord's dear feet may rest
Haply—on this Easter day.

No long waiting need we know,
While the slow months come and go;
No set Lent observe, if we
Make all time our Lent to be;
Not one festal, brief and bright,
But a year, where every morn
Hearts made ready over night
Wake to find an Easter dawn.

So each night O faithful heart,
Keep thy vigil, draw apart.
Dress thine altar fair and fit,
Sure the Lord will hallow it.
Death in vain forbids Him rise,
Sin in vain would bar His way
And, each morrow, in the skies,
There shall dawn an Easter day!

—Susan Coolidge.

"Sing O Heaven and be joyful O Earth;
For lo, the winter is past and gone,
The flowers appear on the earth,
The time of singing of birds is come,
The voice of their music is heard in the land,
The trees put forth their green."

Wilson Publishing Company

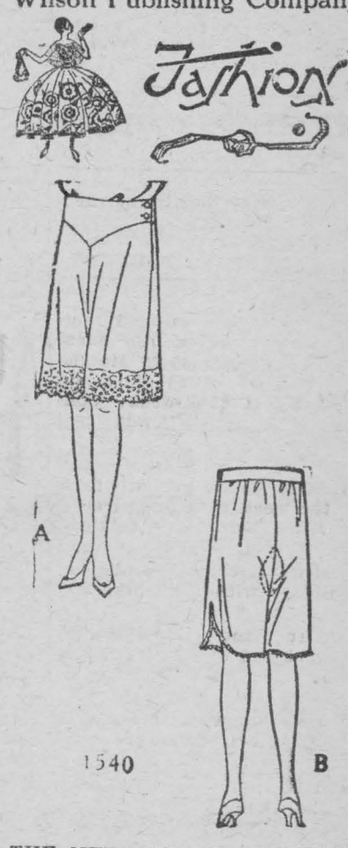

THE NEW UNDER-GARMENTS GIVE SLENDERIZING LINES.

The woman or girl who delights in making her own lingerie will find these attractive drawers quite easy to fashion and a style that does away with needless material at the waist and hips owing to the well-fitted shaped front yoke which fastens at the sides, while the back is slightly gathered to a band. View A shows the straight lower edge trimmed with wide lace, and View B has the sides rounded and finished with narrow lace. No. 1540 is in sies 28, 30, 32, 34, 36 inches waist. Size 30 waist requires 1¾ yards 36-inch material, or 1⅝ yards 39-inch; 1¾ yards wide lace, or 3 yards narrow lace for trimming. Price 20 cents the pattern.

The secret of distinctive dress lies in good taste rather than a lavish expenditure of money. Every woman should want to make her own clothes, and the home dressmaker will find the designs illustrated in our new Fashion Book to be practical and simple, yet maintaining the spirit of the mode of the moment. Price of the book 10c the copy.

HOW TO ORDER PATTERNS.

Write your name and address plainly, giving number and size of such patterns as you want. Enclose 20c in stamps or coin (coin preferred; wrap it carefully) for each number and address your order to Pattern Dept., Wilson Publishing Co., 73 West Adelaide St., Tororto. Patterns sent by return mail.

The Spring Festival.

The word "Easter" comes from "Eastre," a goddess in honor of whom a festival was celebrated in April.

In England, at one time, "Easter offerings," or "dues," consisted of money paid to parish clergy at Easter.

In Germany, hares, according to superstition, are transformed at Easter-time into egg-laying animals. In the olden days, we are told, hares, modelled in sugar, were to be seen in pastrycooks' windows at Eastertide. They were usually in a nest, sitting upright, and surrounded by eggs!

Fire has played a prominent part in many Easter celebrations in different countries. Especially in the East do the people believe in what is called "The Miracle of the Easter Fire"—a ceremony of elaborate character. It is confined to the Greek and other Eastern Churches, and takes place each Easter in Jerusalam. The pilgrims actually believe that the fire is sent down from Heaven.

Thankfulness.

I thank God for sunshine and bird-song, for the sweet morning light upon the hilltops, and the tender eyes of my loved ones. The great world is awake and a-throb with life. I, too, am awake and life is pulsing through my veins. I have a part in the great world, in its work, its joy and its sorsow. To-day I can be a little centre from which shall radiate peace, kindliness and good will. I thank God for opportunity. A beautiful golden sunbeam has entered through my chamber window, and awakened me to the gladness and beauty of the morning. May my spirit be wakened and kindled by the Divine Spirit, so that all this day it may warm and gladden the hearts it touches.—R. L. Stephenson.

Mary.

Gaze not on sepulchres
Dark and foreboding;
Weep not by dungeons
Empty and cavernous.
Turn to the garden—
See how the sunlight
Streams through the cedars.
Whom are you seeking?
Hush, he is calling,
Not from the dungeon,
Nor from the sepulchres
But from the garden.
Rise then and greet him.

—Robert E. Key.

The best cork comes from Algeria. There are 2,000,000 acres of cork forests in that country.

LOCAL AND GENERAL

Order your Stove Repairs at the FOUNDRY

MORASH FOUNDRY

Repairs, which necessitated letting the water out of the canal tied up the power house in Morrisburg the latter part of last week and the early part of this week. Consequently "The Leader" was not published last week.

* * *

Miss Helena Meikle of Toronto is spending the week with her parents, Mr. and Mrs. George D. Meikle.

* * *

Mr. Robert Buchan spent the Easter holidays with his mother.

* * *

Mrs. Allan Lane of Montreal spent the week end with Mr. and Mrs Jas. Lane.

* * *

Mr. Frank Hummell of Hamilton spent Easter at his home here.

* * *

Mr. and Mrs. J. H. Meikle are spending the week in Toronto.

* * *

A dance, with the usual first-class music, will be held at the Pavilion, Iroquois, on Wednesday, April 27th. $1.25 per couple; extra lady 25c; spectators 25c.

* * *

Mr. and Mrs. N. G. Johnston and baby of Montreal spent Easter with the latter's parents, Mr. and Mrs. Wm. Fetterly.

* * *

The Misses Grace and Jean Meikle of Toronto are spending the Easter holidays with their parents, Dr. and Mrs. Wm. Meikle.

* * *

Mr. Garnet Cheley, Ottawa, spent the Easter holidays with his mother.

* * *

Mrs. Stuart and daughter, Miss Laura have arrived home after spending few weeks in Montreal.

* * *

Mr. Francis Baker of Lennoxville College, Lennoxville, Que., is home for the Easter holidays.

* * *

Mrs. A. H. Bullard of Madrid, N. Y., is spending a few days with Mr. and Mrs. A. H. Hunter.

* * *

Mr. and Mrs. Garfield Hartley and baby Jackie, of Cornwall spent Easter at the former's parents, Mr. and Mrs. J. Hartley.

* * *

Miss Marjorie Goodfellow, R.N., of Toronto, spent the Easter holidays with her parents, Dr. and Mrs. J. S. Goodfellow.

* * *

Miss Daisy Beckstead of Ottawa and Mr. McMillan of Lachine, Que., spent Easter with Mr. and Mrs. O. B. Beckstead.

* * *

Mrs. Frank Coons returned home on Sunday after spending the past few months in Toronto.

* * *

Rev. Father Byrne was in Eaganville the early part of the week attending the funeral of his uncle, the late Fr. Dowdall.

* * *

Mr. and Mrs. C. M. Lynch and children spent the week end with Mrs. Lynch's mother, Mrs. C. Markell.

* * *

After a brave fight for a little over two weeks Mr. Mark Marcellus of Chesterville succumbed to a complication of kidney and liver troubles, on Sunday, April 10th.

* * *

Married---At the Episcopal Church Ogdensburg, N.Y., April 19th, 1927, by Rev. Franklin, Mr. Charles W. Fetterly, son of Mr. and Mrs. W. Fetterly, to Miss Mona Hartley, daughter of Mr. and Mrs. J. Hartley, both of Morrisburg.

* * *

The coal tressel erected on Canal St., by the late W. H. McGannon, was taken down last week. The facilities for handling coal by rail being better, and the loss occurring from the handling being much less than it is by boat, were the reasons for the conclusion reached by the owner, that the old tressel had outlived its usefulness. It is also a marked improvement in the looks of the street.

* * *

The Whitby Gazette says: "The very important place given to physical education at the Ontario Ladies' College was demonstrated on Saturday evening to many friends of the College who attended the annual demonstration of Physical education in the spacious and well equipped gymnasium. It was very apparent from the quality and variety of the program that splendid results are being accomplished by those in charge of the training and every number was a delight and in many respects a revelation to those present, particularly those who were in attendance for the first time. The training was under the direction of the instructor, Miss H. Merkley, assisted by Miss H. Goss.

* * *

At the first annual meeting of the Canadian Prohibition Bureau held in Trinity United Church, Ben. H. Spence, Managing Director of the organization, registered strong opposition to the action of the Printing Bureau of the United Church in accepting orders for stationery to be used in connection with the operation of the Government Control Act. "As a minister of the United Church, I want to enter my protest against the presses of my church being used for turning out the permits and application forms," he said.—Toronto Globe.

VOCAL TEACHING

MRS. HARRY ARMSTRONG

First Street

AUTOMOBILE TOPS

WE CAN RECOVER YOUR TOP and make a New Cushion, or do any kind of repairs to them.

For Closed Cars, we have Slip Covers; Carpets, Rubber Mats, Door Handles, and Door Locks; Running Board Matting and Moulding of all sizes and Roller Shades for the Windows.

GLASS

We have a large stock of Plate Glass for Windshields and Doors, and can put a new glass on your Door or Shield in a couple of hours.

OVER 15 YEARS IN THE AUTO BUSINESS

JAS. W. JUDSON

36, George St., BROCKVILLE

Don't miss the opening Prelude and Chorus of the concert in Music Hall, Monday night, 8.30 sharp.

* * *

Don't bake but come and buy at the Light Brigade Sale Saturday, April 23rd.

* * *

Miss Rita Pariseau, Ottawa, spent the week end at her home.

* * *

Mr. Clinton Jamieson of Peterboro and Miss Edith Jamieson, Ottawa, are guests of their parents, Mr. and Mrs. J. S. Jamieson.

* * *

Mr. and Mrs. Charles W. Wells of Syracuse, N.Y., spent their Easter holidays at their parental homes here.

* * *

Born to Dr. and Mrs. A. A. Reid of Port Dalhousie, a daughter. (Nee Miss Marion Marcellus of Toronto.

* * *

Visitors at the Star Theatre for Easter week were: Mr. Charles Barkley, Winchester; Miss Alice Scott, Newborough; Miss Daisy Whitlock, Montreal; Mr. George Barkley, Mr. James Walker, Mr. Harvey Belway, all of Ottawa.

* * *

Mr. and Mrs. Brown of Whitby spent the early part of the week the guests of Miss Annie Barry.

* * *

Come and have a cup of tea at the Lutheran Light Brigade Sale in the Agricultural Office on Saturday April 23rd.

* * *

The Misses Jean and Audrey Scott of Winchester are spending the holidays with their grandmother Mrs. M. VanAllen.

* * *

Miss Annie Carson left on Monday for Toronto, where she has accepted a position on the staff of the Havergal School in that city.

* * *

Mr. K. Pyper, who underwent an operation for appendicitis at the Hotel Dieu Hospital, Brockville, is recovering favorably.

* * *

Dr. K. A. Blancher is renovating his office, and in order to make room for new office furniture will sell some furniture and other articles by auction on the afternoon of April 30th.

* * *

Mr. and Mrs. Wm. A. McGannon are spending the week in Buffalo with Dr. and Mrs. Weegar.

* * *

Miss G. Davy of Ottawa spent the week-end with her parents, Dr. and Mrs. W. C. Davy.

* * *

Miss Helen Merkley of Whitby is spending the week with her parents, Mr. and Mrs. A. F. Merkley

* * *

Miss Isabel and Mr. Spencer Eager spent the week end with their father Mr. Wm. Eager.

* * *

Born--At Morrisburg, on Tuesday, April 19th, to Mr. and Mrs. G. A. Foulds, a daughter.

* * *

Mrs. J. D. McDonald and family spent the week end with Mr. McDonald, in Massena, N.Y.

* * *

Miss Irene Ryan and Miss Irene Rozon of Montreal spent the week end with Mr. and Mrs. S. P. Ryan.

* * *

Mr. and Mrs. Wilson and son Hugh of Valleyfield, Mr. and Mrs. George Godfrey of Montreal spent the week end with Mrs. Wm. Allison.

* * *

If you are thinking of a new Spring Suit don't order it from a house to house canvasser at a long price. A. Sweet & Co., Winchester, will sell you a pure wool suit of the latest cut, well tailored, for $12.95—any size from 36 to 44. bc

Mr. and Mrs. John Carson of Montreal spent the Easter holidays with Ven. Archdeacon and Mrs. Carson.

* * *

Miss Bessie Clark and Miss Daisy Whitlock are spending the week end in Ottawa.

* * *

Easter visitors in town: Messrs. J. Smyth Carter, Toronto; John Brandstetter, Ottawa; Frank Daly, Montreal; Raymond Mallen, Ottawa, Cyril Farrer, Toronto; Stuart Meikle Montreal.

HOME POSITION

Good home surroundings and a fair salary to a kind, capable woman who would assist in the care of an aged gentleman and be generally helpful about the home. Applicant should have some experience in home nursing. Kindly give full particulars in first letter, also furnish references and state salary expected--Box 92, Leader Office, Morrisburg, Ontario

GLADIOLI

Choice varieties of mixed Gladioli, 30 for $1.00.

We also have 3-year-old asparagus roots for sale.

ap FRED S. BRODER.

HATCHING EGGS

From bred-to-lay Barred Rocks, winter layers, O.A.C. strain, 50c for 15 eggs.

ROY STYLES,
Morrisburg,
ac R. R. No. 1.

TO RENT

Two garden lots. Apply at this Office, or to,
MRS. E. H. WEEGAR.

FOR SALE

One large window, suitable for a hen house, or hot bed; one door; one drop-leaf table.

ap Apply, LEADER OFFICE.

SEED OATS FOR SALE

For sale, a quantity of Seed Oats. Apply to,

Neil Hunter,
R. R. No. 1, Morrisburg.
ap Phone 611-24

PASTURE

To accommodate about 50 head of cattle; well watered; good fences. Apply,

S. G. WELLS,
cp East Williamsburg.

CARD OF THANKS

The undersigned wish to extend their sincere appreciation of the kindness extended to them in their recent bereavement.

WHITTEKER BROS.
ap Williamsburg.

FOR SALE

Kithen Range, White Steel Bed, Simmon couch, etc. Apply at Leader Office. ap

PASTURE

Pasture, to accommodate a number of young cattle. Water and good fences; Also a quantity of mixed seed grain and clear seed wheat for sale.

Apply,
GEO. H. MERKLEY,
cp Morrisburg.

WOOD'S PHOSPHODINE.



The Great English Preparation Tones and invigorates the whole nervous system, makes new Blood in old Veins. Used for *Nervous Debility, Mental and Brain Worry, Despondency, Loss of Energy, Palpitation of the Heart, Failing Memory.* Price $2 per box, 3, for $5 -, Sold by all druggists, or mailed in plain pkg. on receipt of price. *New pamphlet mailed free.* THE WOOD MEDICINE CO., TORONTO, ONT.

S. C. WHITE LEGHORNS

BABY CHICKS, HATCHING EGGS, HOLLYWOOD AND BARRON STRAINS

My breeding pens are selected from two and three-year-old hens, mated to cockerels from high producing hens. My eggs are also selected as to size, color and uniformity. Baby chicks $20 per 100. Hatching eggs $7.00 per 100. Order early as stock is limited.

ERNSDALE POULTRY FARM
E. H. Robertson, Prop.
Tel. 600 R.4, RR 1, Iroquois.
ec

PASTURE

Pasture, with water, to accomodate a number of young cattle.

Apply,
ERNEST FARLINGER,
R.M.D.,
bc Morrisburg.

TO RENT

A small garden, on shares.

Apply,
ac K. M. McGANNON.

FOR SALE

A Pure-bred Holstein Bull Calf from high-producing Dam.

ac C. LEE DEEKS.

FOR SALE

Universal Steel Range; 50 feet of Garden Hose and a number of Fruit Jars, Apply to

MRS. McQUAIG,
ap Morrisburg.

FOR SALE

Hatching Eggs, Barred Plymouth Rock Bred-to-Lay Strain, Price five cents per egg, for any quantity.

We have a full stock of Flour and Feed at current prices.

H. G. FROATS,
cp Mariatown.

WANTED TO RENT

A comfortable six or seven room house in or near Morrisburg, or three or four furnished or unfurnished rooms in private house for summer months.

Send replies to box 73, Morrisburg P.O. ap

COAL & WOOD

ANTHRACITE——EGG, STOVE AND NUT
CANNELL COAL (for open grates.) BITUMINOUS COAL
DRY, HARD AND SOFT WOOD

CARTING & TRUCKING

J. HARTLEY

Phone 99 LOCK STREET, MORRISBURG

Phone 116—Hours 10-12 a.m.; 2-5 p.m.; 7-8 p.m.

Stewart Ford, D.C., Ph. T. D.

CHIROPRACTOR

VICTORIA STREET — MORRISBURG, ONT.

Electronic Reactions of Abrams

ELECTRO MAGNETIC BATHS

Iridiagnosis — Dietetics — Urinanalysis

No matter what your condition, consult me.

CONSULTATION FREE

YOUR NEXT SUIT

Come in and make your choice as to Style, Fit and WORKMANSHIP GUARANTEED.

Frank Stewart, MERCHANT TAILOR

MORRISBURG, : : : ONT

MACHINE SHOP

My Machine Shop on Lock Street is now fully equipped, including a Lathe, and I am prepared to do repairs, including Care, Engines, Tractors, and all kinds of Farm Machinery.

I also handle a full line of Stoves and Furnaces at remarkably LOW PRICES.

W. F. SWAYNE

LOCK ST. MORRISBURG

Phone 60

The Service of Sight



J. MILES WHITTEKER

OPTOMETRIST

MORRISBURG — ONT.

Specialist

In correcting Defective Vision and Eye-strain

Phones

Office 18W
Residence 18J

Hours

9 to 12; 1.30 to 5.30
Saturdays 9 to 12 a.m.
Evenings by Appointment

DRESSWELL

TAILORING Means Better Fit

Our HOBBY IS QUALITY, and we have it in the DresSwell line. Every one of the 350 fabrics is chuck full of quality, service and good taste.

When they are hand tailored to your measure the DresSwell way, you have the assurance of quality, and the double guarantee of ourselves and the makers.

Always to your measure, and fully guaranteed.

REAL QUALITY CLOTHES

F. A. NASH

YOUR CAR INSURED ?

Perhaps you have never had an accident, but this is no proof that you never will.

WITH YOUR CAR PROPERLY INSURED YOU ARE PROTECTED FROM LOSS CAUSED BY THE CARELESSNESS OF SOME OTHER PERSON

FARM INSURANCE

SPECIAL LOW RATES—THREE YEARS' TERM
ONE OF THE BEST CANADIAN COMPANIES.

T. E. Cleland,

Insurance. Morrisburg.

CELEBRATED SCRANTON COAL



CELEBRATED SCRANTON COAL
DELIVERED AT YOUR DOOR

YOU CAN BUY YOUR COAL CHEAPER

NOW

THAN AT ANY OTHER TIME THIS YEAR
FIRST INCREASE IN EFFECT JUNE 1st
SECOND INCREASE IN EFFECT SEPTEMBER 1st

ORDER NOW

Mrs. K. M. McGannon

ESTATE W. H. McGANNON

CELEBRATED SCRANTON COAL