$3.50 YEAR IN CANADA
$4.50 YEAR IN U.S.A.

The Morrisburg Leader

SECOND CLASS MAIL REGISTRATION NUMBER - 0842

VOLUME 110, NO. 6 — MORRISBURG, ONT., FRIDAY, FEBRUARY 11th, 1972 — SINGLE COPIES 10c

6 Goals by Gillard End Lions Losing Streak

Morrisburg Junior B Lions ended a three-game losing streak with a big bang on Sunday, with a resounding 9-6 win over the Prescott Saints. The game was a sort of personal vendetta for the Lions' Hugh Gillard, who scored six goals on Prescott goalie Ed Stone. Others counting were Dale Swerdfeger, Gord Dillabough, and Roger Morrell. The Saints got goals from Pete Nicoll, Steve Beach, John Talayko, Paul Fortier, Larry Henderson and Alan Beckstead.

The previous night, the Lions had tangled with the Cardinal Broncos in the Starch Town and were defeated 8-2. Morrisburg's 2 goals came from Tom Whelan and Brian McNairn, while the Broncos got goals from Jim Henry with a hat trick, Dick Byers and Jeff Wood with a pair apiece and a single by Brent Davy.

In other news, Coach John Rice announced this week he has signed three players from Massena to fill out the Lions roster of 19 players. However, fans won't get a chance to see them until the playoffs, as all have a high school schedule to finish before they can play for the Lions.

Th eleague standings this week show little change in positions, but some closing or widening of point spreads in the south. Morrisburg still leads with 40; Cardinal is second with 36; Prescott has 28, and Spencerville 19.

In the North division, Metcalfe is away out in front with 43; Alexandria has moved to second with 33 and Winchester is third, with 28 points. Rumours of problems within the Hawks organization were heightened this week by reports that coach Joe Steele had quit, along with captain Don Swerdfeger. No news yet as to who will replace Steele behind th ebench.

This week end the Lions will be at home Friday night at 8:30 to the Prescott Saints. On Saturday, the ytravel to Sepncerville for a 7:30 p.m. fixture. Next Wednesday, February 16, Alexandria Glens will be in town for an 8:30 p.m. game, followed on Friday, February 18th by the Spencerville Bruins. Both games next week are part of Morrisburg's Winter Carnival Week and some special events are planned.

The Half and Half Draw for January 28 has been claimed by Grant Hutt of Morrisburg, but the draw from Sunday, January 30 remains unclaimed. The winner, who holds ticket no. 594287 can claim the prize at The Dutch Shop on the Mall in Morrisburg.

John F. Sherman Critically Injured in New York

Many friends in Morrisburg and area will be distressed at the news contained in the following letter received by the editor this week:

Dear Sir — I am writing this note in behalf of John F. Sherman, who was a former resident of that town and who had many friends.

Last week, the 18th of January, 1972, John was struck by a car as he was crossing the street in front of the Church where he lives. He received many bruises and cuts as well as several fractures. He was in the hospital until this last Wednesday, when we brought him home. He is in a cast from the waist up to his neck, and he will be in this cast for six to eight weeks.

I am sure that if John's friends knew of his accident, they would send a note to cheer him up.

Thank you very much, from
John's friend,
LOUIS LEOPOLD,
82-15 35th Ave., Apt. 1A,
Jackson Heights 11372, N.Y.

Any of John's friends wishing to communicate with him, may send letters to Mr. Leopold's address above.

Great Expansion in Auxiliary Programme

Members from Cass Bridge, Winchester and Chesterville units braved the storm on Feb. 4th to attend the Women's Auxiliary meeting at the Memorial Hospital, Winchester.

Mrs. F.M Cass, the president, reported the formation of new units at Morrisburg and Iroquois, the former under the co-direction of Mrs. Don Robertson and Mrs. Art Edgerton and the latter presently represented by Mrs. K. Kirkby.

Mrs. Duane Justus, convenor of Special Events led the discussion of plans for the usual Mid-March Games Party, full details of which will appear later in the County Press.

Mrs. Jessie Summers presented a glowing financial report of which the Purchasing committee chairman, Mrs. H. Lannin, took note with projected expenditures for the Intensive Care Unit being set up.

A newly-purchased, mobile, life-saving device for this unit is now in use in the operating room and will be demonstrated in action at the March meeting. This is the Cardiac Monitor which is used to assist doctors and nurses in the continuous observation and assessment of a patient's condition.

Mr. Stel noted that, in the past 25 years, the women's Auxiliary has contributed over $100,000 towards the purchase of just up-to-date equipment, thus helping our hospital and staff to maintain its enviable reputation in the area.

Miss Legris' report showed a percentage bed occupancy of 104 percent, including corridor beds, 984 outpatients and 1023 treatments in the physiotherapy department.

The volunteer service has been extended to include daily guides for the admitting office and help in Pediatrics with continued attendance in One East on Monday and Thursday afternoons as well as servicing the tuck cart on Tuesdays and Fridays. Mrs. Max Boyd, the Director of Volunteer Services, emphasized the necessity for extra smocks and two dozen regulation volunteer smocks were ordered.

A re-evaluation of the entire program will be held at a special meeting of present and potential volunteers on Wednesday, February 16th at 2:30 p.m. in the Board Room.

The tuck cart will be serviced by Chesterville in February; Mountain in March and South Mountain in April. An appeal was made for current magazines for both tuck cart and waiting rooms.

The mid-February Red Cross Blood Clinic has been se tup to include cards sent out to previous donors, local posters, canvasses of the area High Schools, and notices in the County Press.

The meeting adjourned to the cafeteria, where Miss Legis presided over coffee and small cakes.

Knox Women's Club Names Officers

The January meeting of the Women's Club of Knox Presbyterian Church, was held in the Lecture Room of the church, with Mrs. Kathryn Scott presiding. Other officers for the new year are as follows: Vice presidents, Mrs. R. Doney and Mrs. J. Farlinger; secretary, Mrs. M. DeGray; treasurer, Mrs. C. VanAllen; Press Reporter, Mrs. M. Reynolds; Pianist, Mrs. A. Farlinger; Auditors, Mrs. D. Merkley and Mrs. J. Mott.

Devotions were conducted by Mrs M. Reyonlds, Mrs. R. Doney and Mrs. M. DeGrGay on the command ment of Jesus: "Love One Another"

Mrs. Joan Farlinger yas appointed to the position of treasurer to relieve Mrs. C. VanAllen who was unable to be present at the meeting.

Plans were finalized for members of the congregation to attend the theatre production "Hello Dolly" in Cornwall on February 11th.

Discussion followed concerning a smorgasbord to be served to snowmobilers during Morrisburg Carnival Week.

A play "Where the World Begins" was presented, on the theme of Brotherhood. Participants were Mrs. J. Farlinger, Mrs. R. Doney, Mrs. Ted Smith, Mrs. T. Fraser, Mrs. K. Scott, Mrs. J. Mott, Mrs. M. Reynolds, with Mrs. M. DeGray as director.

Following the Mizpah Benediction repeated in unison ,a contest and refreshments concluded the evening.

NEWS FROM SEAWAY HI

On Thursday, February 17, Seaaway District H.S. Hockey team (Spartans) will take t othe ice once again. This is the same team that drew close to 500 people to the Morrisburg Arena for the 1st Seaway High Tournament. This contest between Seaway and Osnabruck P.H.S. is an exhibition game organized by the students as an added attraction for the local Winter Carnival.

Members of the Seaway team will include such local and district stars as Hughie "Hot Shot" Gillard who recently set some kind of record by scoring 6 goals in a 9-6 win by Morrisburg Lions over Prescott Saints.

Other participants on the All Star line up are: Ernie Duval, Doug McNairn, Chuck Lawlor, Tim Cassell and Don McNairn of the Morrisburg Midgets. David Hess, Steven Hess, Chuck Irvine, Mike Felker, Danny Cassell and Louis Rooney of the Morrisburg Lions. Bob McIntock, Dave MacDonald and Kevin Baldwin of the Winchester Jr. "B" Hawks, Allan Hare of the Cardinal Broncos, Charlie Duval of the Morrisburg Inter. Loyalists, and Dale Chalbot and Vince Davies of the Iroquois Midgets.

There will be several draws for door prizes from the ticket stubs purchased when entering the arena

Time of the game is 8:30. Admission 25c for children, students 50c and adults $1.

PEANUTS WIN TWO FROM IROQUOIS

Morrisburg Peanuts defeated Iroquois on home ice 3-1, on Saturday, Feb. 5th. Scoring for Morrisburg: Carl Barkley, Eric DeGray, and Andy Brown. Iroquois' only goal was scored by Frank Lee.

On the return match, Feb. 8th, at Morrisburg, Morrisburg won 3-0. Carl Barkly tallied twice and Blake Dahl scored the other. Blake's goal proved out to be the winner. John Van Allen played an outstanding game in net, and was well deserving of the shut out, having stopped at least three breakaways.

TOWNSHIP PLANS FOR ROADS PROGRAMME

The regular meeting of the municipal council of the Township of Williamsburg was held on Saturday, February 5 in the IOOF hall with all members present.

The clerk was instructed to advertise for tenders for the supply of approximately 10,000 wards of crushed rock 5/8 and approximately 3,000 yards of stone dust.

Approval was granted to the Loyal Orange Lodge to sell lottery tickets in Williamsburg Township in connection with license no. 109596.

The application of Clair Gallinger to sell certain lands in lots East Commons and 1 in the 4th concession was approved.

The clerk was instructed to notify the Department of Highways that they are willing to purchase a strip of land 23 feet wide along lots 1, 2 and 3 in the 2nd concession for road widening purposes.

The clerk was instructed to prepare a tentative budget for the next regular meeting.

CUBS AND SCOUTS ENJOYED SPORTS DAY ON SATURDAY

A Sports Day for Cubs and Scouts of St. Lawrence District was held on Sunday at the Morrisburg Community Centre.

A total of 180 Cubs and Scouts registered — more than double the number participating last year, to ensure the event of outstanding success.

The big crowd was made up of Scout Troops and Cub Packs from Prescott, Kemptville, Iroquois, Cardinal, Morrisburg, Roebuck and Chesterville.

During the day friendly hockey games of half-hour duration were enjoyed by the boys. A highlight of the day was a game pitting the Scout Adventureers against the Leaders. Goalie for the latter team declined to give his name to the press preferring to be known as "Mr. ? ? ? ? ?". He proved singularly inept at stopping the deadly fire of pucks directed at him by the Scouts Adventurers, who came out on top of a 9-0 score.

At a Klondike Race in Brockville on Saturday, 1st Morrisburg Troop placed third.

JANUARY MEETING RIVERSIDE HEIGHTS WOMEN'S INSTITUTE

Mrs. Lyle Schwerdtfeger was convenor for the February meeting of the Riverside Heights Women's Institute, which reported a good attendance despite the absence of some members due to illness.

Topic for the meeting was Citizenship and Education, and in keeping with this tehem, the members present discussed the topic: "Are we satisfied with today's standard of education?"

A skit was presented by some of the members on the origin and the work of the Institute, their motto, Ode, Collect and colours. An auction sale, with proceeds exceeding $8.00 was enjoyed by all. A resolution was passed by hold meetings on the 2nd Monday of the month for next year. The card convenor, Mrs. G. Erratt, reported sending one gift, four get-well cards, three sympathy cards and one baby card

All the members at the meeting signed two notes for Audrey Beckstead and Bridget van der Zweep, who are ill.

The next meeting, on "Resolutions", with Mrs. L. Smirle as convenor, will be held at the home of Mrs. Clare Nugent.

CURLING NEWS

A Mixed Bonspiel was held at Morrisburg Curling Club on Saturday, February 5th, with rinks from Ottawa, Gananoque, Manotick Brockville, Prescott, Cornwall, Almonte, Winchester, Montreal and Metcalfe competing.

In spite of winter's capers on Thursday and Friday, the players were able to dig out their transportation and get to the speel.

The winning team was from the Montreal area and was skipped by Cecil McCracken with G. McCracken vice, W. Thomson second, and C. Thompson lead.

The second high was a team from Ottawa R.A., skipped by Len Carr with Elsie Dickieson, Jon Swaze, and Ellen Binder.

The third was a team from Gananoque, skipped by Earl (Red) Maxwell, with D. Maxwell, Tom Tindal and Ruth Tindal

The one game high for the day was taken by another team from Gananoque which was skipped by Art Tompkins with Mil Tompkins, Don Price and Merna Price.

Seaway Students Visit Que. Carnival

At approximately 9:15 on Thursday morning ,twenty-nine students from Grades 12 and 13, accompanied by Mr. McAllister and Mr. Turpin, boarded a chartered coach and set off for Quebec City and the world-famed Winter Carnival.

Following a short stop for lunch the travellers were off again and arrived at their destination about four o'clock. The students were billeted at le Centre de Loisirs Limoilou, which is a parish centre.

That in itself was quite an experience, sleeping in large rooms, as dorms and dormitory life was something new and different for most o fthem.

Staying at the centre gave the travellers a chance to meet many students from other schools, among them Peterborough and Mississauga students who were also visiting in Quebec for the weekend

Well our trip certainly didn't end here, as we were all there to partake in and enjoy the Carnival.

There were a number of places to visit such as the Quebec Coliseum to view the International Pee Wee Hockey Tournament; the Sugar Shack; Place du Manege; the Carnival Street (Ste Therese St.) and not to be forgotten, Le Palais de Bonhomme. Bonhomme is the big friendly snowman who reigns over the Quebec Winter Carnival every year. There were images and statues of Bonhomme all over the city. The pallace itself is carved out of ice. This was unbelievable to most of us and as a result we were taking our gloves off to see if it really felt like ice. The lights surrounding the pallace made it look like a picture. All the sights were beautiful and ended with a parade on Saturday night.

The Carnival was fantastic, but we were out to see all we possibly could in the time allotted. A great toboggan slide and a number of rinks provided a couple of hours entertainment and a trip across the river on the ferry to Levis also proved to be interesting and enjoyable.

On Sunday morning at 10:00 we began our journey home. We had tried our best to understand and speak the French language. Our feet were sore from walking and most of us enjoyed a rest, if not a sleep on the way home.

Our rtip to the Quebec Winter Carnival was one we will remember . . . until we go again.

Every one of us extends a special thanks to Mr. McAllister and Mr. Turpin, who made this trip possible and put up with us for the four short days.

Broomball Tourney At Winter Carnival

The first annual Morrisburg Broomball Tournament will be held on Saturday, Feb. 19th, as part of the Morrisburg Winter Carnival, sponsored by the Morrisburg Recreation Committee.

Reeve Carlton Mcinnis will drop the first ball to open the tournament. The Balls used are courtesy of Charlie's Sport Shop.

Play will commence in the double knockout tournament at 2 p.m. with Morrisburg taking on Reg Campbell's team from Cornwall—Alexandria and Eamers Corners will play at 2:45 p.m.

Prescott will meet Osnabruck Centre at 3:30 p.m. with each team receiving a bye into the final games. The loser of the first game will take on the loser of the 2nd. game at 4:15 p.m., and then meet the loser of Prescott/Osnabruck at 5:45 p.m. for the Conciliation Winner.

The winner of Cornwall/Morrisburg and Alexandria/Eamers Corners will meet at 5 p.m. with the winner playing the winner of Osnabruck/Prescott at 6:45 p.m. Crests will be presented to the winners of each division.

The local team was formed this year with Carson Baker as Manager and Don Whelan as coach. They've played 8 games (most of them shutouts) and came up with 7 wins.

MORRISBURG UNIT OF HOSP. AUXILIARY

During the month of February a membership canvass will take place on every street in Morrisburg, Miaatown and Riverside Heights. The membership canvass is the first project of the Morrisburg Unit. From the membership canvass the Unit is hoping for a list of volunteers.

Auxilliians are needed on our Tuck Cart, Morrisburg Unit is responsible for the month of October. The showcase in the Hospital does a good service of selling knit gifts.

The newest field of endeavour is volunteer service to the long stay patient of One East Volunteer's visit, play cards, do crafts and often just add a cheery smile and that makes theirday . To this has been added Pediatrics and Admitting, hear the Volunteer help with the outpatients. Future projects will be Food Sale, and Rumage Sale. Please watch for dates.

LOYALISTS - ALEXANDRIA TO MEET IN PLAYOFFS

Morrisburg Loyalists and Alexandria battled to a 3-3 tie Saturday night to end the regular schedule of the Seaway Valley Intermediate Hockey League. Big Doug and Little Doug Casselman and Bill Dillabough tallied for the Loyalists.

These 2 teams will meet in the final playoffs in a best of 7 series. The first game will be part of Morrisburg's Carnival, on Sunday, February 20th, 2:30 p.m.

For this game all public school children and under will be admitted free if accompanied by a parent or an adult. Door prizes of hockey sticks and a bike will be awarded.

Anybody that had tickets on the half & half draw for Feb. 4th are asked to hold on to them. Due to the snowstorm cancelling Feb. 4ths game — the draw will be held at the Feb 20th game.

Heart Research Helps All Hearts

The Ontario Heart Foundation is a unique Canadian institution that has gained nationwide accepance and support. It exists to sustain and to permit expansion of research, education and community service activities, and to carry forward a relentless war against diseases of the heart and circulation.

With these diseases being responsible for 51.4% of all deaths in Canada yearly, and with their living victims numbered 2½ million, the challenge is one that almost staggers the imagination. Both from the standpoint of the magnitude of its problem, and from the standpoint of the opportunity it affords to help all of humanity, the Heart Foundation stands alone.

The Heart Foundation is the only practical channel through which million of Canadians can have a part in this vital undertaking — the only way in which we can help to safeguard our own hearts and the hearts of those we love. Unlike the trained medical scientist, we ourselves cannot venture into the laboratory to conduct the highly complex investigations needed to bring forth new knowledge. Nevertheless we play a vital role in the drama of heart research.

We all know that heart disease is a scientific problem, and that treatment of heart disease is something entirely within the province of th physician. We also know that heart research can be pursued effectively only by scientists of great skill, daring, ability and patience. Against this background, you may very well ask why heart disease is our responsibility.

Physicians have not the time, much less the obligation, to carry th fight alone. They cannot be expected to tackle singlehandedly the innumerable social, economic and personal complications which heart disease brings in its wake. What is even more obvious, they cannot be xpected to undertake the costs involved in reinforcing programs of education and community service.

It was immediately after the war in 1946 that a small, courageous and far-seeing group of heart specialists became acutely aware of these considerations and the Canadian Heart Association was formed. It was patterned on the operation of the American Heart Association. In 1949 the American Heart Association reorganized to a Voluntary Health Organization to distribute funds for research raised by public appeal. At that time, the Canadian Doctors in the Section of Cardiology of the Ontario Medical Association investigated the possibility of doing likewise. The Ontario Committee on Cardiology was formed and they received $10,000 from National Health Grants. Letters Patent were received and in 1952 the Ontario Heart Foundation was formed to sponsor Cardiovascular Research in the Province. Other provincs followed suit and in 1956 the National Heart Foundation came into being. It now encompasses all Provinces, and chapters are now being formed to serve virtually every area of the nation. Last February, the public supported these Heart Foundations in Canada with contributions of over three million dollars. These are brave dollars. They are practical dollars. In the research laboratory, they become intelligent dollars. They lead to the emotional oneness of bot hscientists and laymen in a great research adventure. They bring new hope to hearts everywhere.

Investing dollars in research has made possible the discovery of much vital new knowledge about the human heart and its disorders. With ever-growing impact this new knowledge will express itself in terms of longer lifs, more freedom from suffering, and more human happiness.

Your Heart Foundation's research-supported programs are guided and disciplined by certain well-established principles. Research funds, for example, are apportioned under the guidance and scrutiny of authorities in the cardiovascular field. For the most part, they are used to support fundamental research. They are employed to endow brains, rather than bricks and mortar. They are placd where the promise of success seems brightest. And this brings us to the focal point — the suggestion that heart research *anywhere* helps hearts *everywhere*.

The prime safeguard against rabies grew out of studies made by a Frenchman named Louis Pasteur, and protection against typhoid and smallpox came from two Englishmen, Sir Almroth Wright and Edward Jenner. Of more recent vintage, we have but to consider the new anti-polio vaccine - developed by a resident of pittsburgh on the foundation of studies carried out by a resident of Boston. Coming within our own field, we have the example of heart surgery - pioneered at Boston and Baltimore, and then improved upon in Cleveland, Minneapolis, Montral, Philadelphia, Toronto, London, Kingston, Edmonton and other locations across Canada.

From these examples, you can clearly see that research knows no geographical boundaries. Whenever new knowledge is uncovred in this community, or whether it is developed one thousand or three thousand miles distant, is of no substantial importance. The only important thing is the new knowledge itself. As these results come to us - they will express themselves in terms of longer life, more human happiness and greater freedom from economic adversity for all people. Among the hearts to benefit will be those nearest and dearest to you. Also among the hearts to benefit will be your own.

More than Half Produced Locally

Canada's local governments still produce more than 50 per cent of their revenues from local sources, but federal and provincial grants continue to supply an increasing portion of their financial needs each year.

The trend was revealed recently in the publication Local Government Finance, Preliminary and Estimates, 1968-70, issued by the Governments Division of Statistics Canada. Its continuation through 1971 was confirmed when the division issued preliminary estimates for the year just ended.

The publication and the new estimates show that gross revenues from their own sources (taxes, licenses and permits, charges for municipal services, rental of municipaal sports and recreation facilities, fines for by-law infractions and tax penalties), represented 56.9 per cent of total local government revenues in 1969, 55.6 per cent in 1970, and an estimated 54 per cent in 1971. The balance of the revenues came from provincial and federal government transfers.

On the other side of the coin, education represents the largest single expense item at the local level. The national average for 1971 was 51 per cent of all expenditures. Public works, sanitation and water services made up the second largest category, accounting for a further 20.8 per cent of local government spending last year.

Ontario local governments epend more, proportionately, than their Quebec counterparts on the latter functions (22.2% tto 17.8%) and on health, welfare and recreation (11.0% to 3.4%). Quebec local governments, on the other hand, spent more than those in Ontario on education (58.0% to 47.9%), the provision of general government services (5.3% to 3.3%) and debt charges (7.2% to 5.2%).

Local debt charges in all provinces except New Brunswick and Newfoundland have been gradually decreasing in the last three years. The national average has moved from 6.9 per cent of total expenditures in 1968 to an estimated 5.6 per cent last year. The relative Quebec figure declined from 10.3 per cent to 7.2 per cent and the Ontario proportion from 6.9 per cent to 5.2 per cent. Quebec, however, remains the third highest province in Canada in this category of xpenditure.

On the revenue side of the ledger, Quebec and Ontario follow similar fiscal patterns which naturally are closely related to the national averages. Quebec local governments last year produced 55.3 per cent of their total revenues from local sources (48.2% from taxes), while Ontario's comparable figures were 51.9% and 44.4% respectively.

OVERCOME ARTHRITIS

ARTHRITIS CAN BE OVERCOME! Now you can take steps to arrest the disease and rid yourself of arthritic pain in the comfort of your own home with a unique home care programme developed for you by arthritis researchers and available now.

STOP the pain and get back on your feet again. You can receive sound information and advice on one of man's oldest and commonest complaints.

DON'T live in a world of pain, helplessness and confusion. Find the answers to most evrything you have been asking about the disease. The "Miracle Drugs", what they can and cannot do. Get the known facts about arthritis superstitions, quackery and frauds.

SEND today for your copy of "ARTHRITIS, WHAT YOU CAN DO ABOUT IT" and get practical guidance that will get you back on the road to normal living. Mail your name and address along with $2.00 to cover cost of mailing and handling to:

INFORMATION ARTHRITIS

205-144 W. Hastings St., Vancouver 3, B.C.

Yours Sincerely . . .

BY MRS. WELLWOOD ADAM

In spite of all the trouble we see and hear over T.V. and radio, or in our newspapers, I still think this is a wonderful world, to some extent. Th ecleverness, the scientific knowledge, as well as courage, to b efound in so many people leaves me gasping, sometimes. Yet, we could get so blase if we were to let it happen.

Remember the first man to land on the Moon? It seems ages ago now, but really not too far back. Most of us sat, entranced, at those first pictures on T.V. and I remember I was in the Wooler Manse at the time. The old nursery rhyme with "the cow jumped over the moon" had long been thrown out as being ridiculous by many of us. This may be regarded in the same way by the teenagers around us today together with the stories of Santa, as quite stupid, for we are all grown up now, and finished with that sort of thing, aren't we?

Yet, in maturity . . . something far more electrical had happened, a man from Earth was actually walking on the Moon!

You know, it is quite possible, that wit hmore moon flights, as well as a man trying to play golf for a short while on the moon . . . this could make it hard to continue in a state of wonder any more, but I was jolted a bit more, some months ago. I got some news from the U.K. and it read: "The Word on the Moon" and underneath were the following words: "The Scriptures are now available to anyone who chances to visit the right spot on the Moon. Astronaut Edgar D. Mitchell left a fireproof packet containing the first verse of the Book of Genesis, in sixteen different languages . . . Chinese, English, Spanish, Russian, German Japanese, Arabic, Bengali, Portugese-Urdo. Dutch, French, Hebrew, Hindi, Swahili and Welsh. The first ten languages on the list cover more than 50 per cent of the population of the world. The material was prepared under the name of The United Bible Societies".

I do not remember hearing about this happening, but it is a very marvellous idea. But even if the English reading is waiting for me, I know I won't be one of the visitors to take advantage of the offer. The Moon pictures do not encourage me one bit. The moon looks like a lifeless and arid place, no gardens, no homes, no churches ,no books, no air, no water. I have been very fortunate to travel in many parts of this earth, cities, prairies and savannahlands, deserts, some tropical forests, lakes, waterfall great and small, mountainous regions, and to sojourn in very many types of homes of all shapes and sizes . . . but the moon shows nothing to compare with what the Earth has to offer.

So these tremendous words in the first verse of the Word of God: "In the beginning God created - " they do ver ysurely declare the first creative power and His purpose. I am sure that we should try to remember this fact, no matter how clever and scientific men and women on Earth may become. The Genesis account tells us that God made this earth in 6 days of 24 hours each. When Darwin's "Origin of Species" was first published, a small boy asked his mother what it meant, and the story goes that she replied: "The Bible says that God made the earth in 6 days, but your Great Uncle Charles (Darwin) says he is sure that it took longer, but we don't have to worry about it, longer or shorter. He made it, and it is wonderful either way!"

Man may do wonedrful things on the earth and now on the moon, but it is still God's earth and God's moon. It is good for us to think about that, on earth, or even on the moon. Don't you think so, too?

DEPARTMENT OF LANDS AND FORESTS

WEEKLY REPORT

FISHY FIELD TRIP
By: E. K. Johnson,
Forestry Technician

The dawn broke on the 15th of January. It was a bitter, cold Saturday, the kind that makes most residents pull up the bedclothes and wish that Spring was just around the corner.

The Department of Lands and Forests headquarters in Lanark was a beehive of activity. The 4-H Conservation Club was preparing to go on a snowmobile safari to Perch Lake in Lavant Township.

The equipment was loaded and the snow machines were prepared to make the long frigid journey. Was this some type of scientific expedition to inspect deer range habitat or red pine regeneration? No friends, this group was going fishing - ice fishing. There are willy rainbow trout in Perch Lake and with fifteen potential fishermen ,Lady Luck should certainly smile on us.

With spirits high and dreams of trout frying in butter, the safari started out, with the conservationists watching the rugged terrain of Lavant Township pass by as they drove towards Clyde Forks, the first leg of the journey. At the Forks, the snowmobiles were loaded with passengers and the gear which goes with such an undertaking. The safari again got underway The machines roared eagerly through the hardwood forest, up and over the hills and through the gulleys until at last there came the welcome sight of Perch Lake and with a final burst of speed they raced across the smooth surface of the snow-covered ice.

After the usual amount of stamping and leg stretching the conservationists began to cut holes in the ice and set the fishing lines. During the next three hours, some tended fishing lines while others toasted sandwiches and flexed the muscles of the snow machines on the lake's surface. When it was time to leave the fish were counted. What? No score! The rainbow trout were safe.

The cold and slightly disapponited 4-H conservationists departed from Perch Lake and enjoyed a brisk trip back through the hills towards the less exciting but far more comfortable vehicles.

At Nicholsons' Lake, location of an ARDA winter work project, Mr. Mullholland explained some of the interesting points, then all too quickly the safari reached Clyde Forks and farewells were exchanged. It had been a great day, one which will certainly be remembered.

The field trip had been successful, although no fish were caught o rscientific service rendered. It must be remembered that it is not only the visible results but also the spirit and good companionship which makes an outing a success.



Take advantage of this sale. Get in the swim with a 'World Famous Hallmark Fiberglas® Pool'. Backed by the most daring Fiberglas Guarantee. A full 15 years in writing! . . . Against chipping, cracking, peeling, rotting, mildew, rusting or tearing apart.

Pool heaters normally cost $475 and up. Guarantee yourself Spring installation at Winter prices! And, a Free pool heater.

Offer Ends February 29, 1972

CALL NOW FOR A FREE ESTIMATE

B-B CONSTRUCTION

PHONE 535-2081

WILLIAMSBURG, ONTARIO

Your **Hallmark Pool Builder**

*fuel hook-up extra

® Registered Trademark Owens-Corning

MORRISBURG FUEL & HEATING LTD.

(MacDONALD FUELS AND MacDONALD ELECTRIC)

24 HOUR EMERGENCY BURNER SERVICE

543-2833 OR 543-3367

INDUSTRIAL, COMMERCIAL AND RESIDENTIAL WIRING

SUNOCO HEATING OIL

MURRAY MacDONALD
MARK MacDONALD

Office Hours: 9.00 a.m. to 6.00 p.m. Monday thru Saturday

48 FIFTH STREET — MORRISBURG

Can your washer cope?



If your washer has been around a while, chances are it's not doing the job it should be doing. Take a look at today's automatic electric washers; they have features that will handle real tough dirt, and the daintiest of dainties, with less wear on the clothes, and on you!

your hydro

It Pays to Drive Defensively . . .

Some people drive as though they are rushing to the hospital. And sometimes, they are, warns the Industrial Accident Prevention Association.

If you take chances to save a few minutes getting to work in the morning, you might not even get there. So allow yourself plenty of time to drive defensively, urges the I.A.P.A.

The I.A.P.A. theme for their 1972 safety drive is "For Safety, Control the Cause". The I.A.P.A. makes these suggestions to motorists to help control the causes of traffic accidents this winter:

Warm up your car before you leave home. While you're waiting, clean your windshield, headlights and taillights.

As you start out get the "feel" of the road. In order to avoid sliding or spinning of your wheels, try the brakes, or gently press the accelerator while driving slowly, when traffic and highway conditions permit. Then adjust your speed to road and weather conditions.

Follow at a safe distance. Keep well behind the vehicle ahead so that you have plenty of room to stop. It can take up to 12 times more distance to stop on ice and snow than it does on dry pavement, depending upon temperature and weather. Winter weather presents the greatest hazard to drivers.

The I.A.P.A. also suggests that you winterize your car. Then, winterize your driving techniques, and your determination to avoid accidents.

Have good tires. Worn tires are not effective, and even with snow tires or tire chains, slower than normal speeds are a must on ice and snow.

Keep windshield and windows clean. Be sure that your wiper blades and defroster are working properly. Replace defective blades immediately. Ventilate to keep the inside of windows from fogging.

Ice is twice as slippery at 30 degrees as it is at 0, so wet ice in sunny areas is more dangerous. Due to differences in temperature, too, ice lasts longer on bridges and in shady spots. Don't swerve or brake when you hit an unexpected patch of ice.

If the roads are icy, allow yourself extra time to drive safely. The best way to prevent a skid is to avoid extremes of speed, acceleration and braking.

When braking on slippery roads pump your brakes. "Pumping" is an application and release of the brake once or twice per second.

Tooth Decay Preventable

DENTAL HEAD SAYS

Ontario residents can improve their dental health and cut down on dental expenses by following a few basic rules, the president of the Ontario Dental Association says.

Dr. Lionel Schiller of Windsor, in a statement issued to mark Dental Health Week from Feb. 6-12 in Ontario, said poor habits of diet and dental hygiene "are still common among a majority of our population"

"The main reasons for most people failing to maintain good dental health are poor habits of diet and dental hygiene and a resigned acceptance that they're going to lose their teeth anyway — so why bother spending money on them?"

Dr. Schiller said that 80 per cent of all dental disease was preventable by proper diet, good oral hygiene habits, early check-ups, and fluoridation of water.

Dr. Schiller suggested that parents teach their children the basics of home oral hygiene, which he outlined:

—Brush your teeth after eating. Food and other debris in the mouth work with bacteria to form plaque, a colorless substance which clings to teeth and which is a major factor in decay and gum disease. Interruption of the plaque-forming process is all important to healthy teeth and supporting tissues.

—Use dental floss to interrupt the plaque formation between the teeth where the toothbrush can't reach. The family dentist can show you the proper flossing technique to achieve effectiveness while not injuring the gums.

—Cut down on sweets, because carbohydrates are a major cause of tooth decay.

—Drink fluoridated water to prevent decay. If the water supplies are not fluoridated, the dentist will suggest applying fluoride directly on the teeth at certain intervals in the child's development.

—Have regular dental check-ups, for the entire family. The dentist can check to see that there is no plaque build-up, no beginning decay and can correct any dental problems that may be in their early stages.

Dr. Schiller stressed that "every family that follows these important oral hygiene practises faithfully will have good dental health for a lifetime."

FEBRUARY 13th-20th INCLUSIVE

WINTER CARNIVAL

SCHEDULE OF EVENTS

Sunday, February 13th:

1:00 P.M.—JUDGING OF CARNIVAL QUEEN at Morrisburg Civic Centre.
2:00 P.M.—BENEFIT BROOMBALL — Morrisburg Council vs. Williamsburg Council; O.P.P. vs. Lawyers and Judges; Morrisburg Lions Club vs. Morrisburg Firemen.
4:30 P.M.—CROWNING OF CARNIVAL QUEEN at Morrisburg Community Centre.

Monday, February 14th:

SCULPTURING—Open to Residents of Morrisburg—Sponsored by Lions Club.

Tuesday, February 15th:

4:30 P.M.—PANCAKE SUPPER, Anglican Church.
8:00 P.M.—HORTICULTURAL SOCIETY VALENTINE FROLIC (Fun Night).

Wednesday, February 16th:

8:30 P.M.— JUNIOR HOCKEY —Alexandria Glens vs. Morrisburg Lions.

Thursday, February 17th:

EXHIBITION HOCKEY GAME — Seaway District High School.

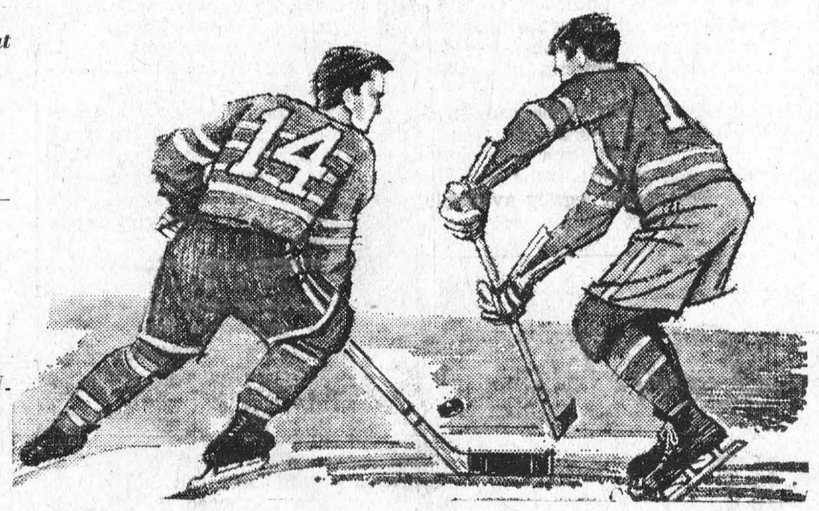

Friday, February 18th:

5:30 P.M.—BEAN SUPPER AND CARD GAMES — Canadian Legion.
8:30 P.M.—JUNIOR HOCKEY —Spencerville Bruins vs. Morrisburg Lions.
4:00 P.M—OPEN HOUSE MORRISBURG CURLING CLUB — With Instructor.

Saturday, February 19th:

10:00 A.M.—SNOWMOBILE RALLY; AIRPLANE RIDES.
1:00 P.M.—KIDS' GAMES; SNOWSHOE RACE.
2:00 P.M.—GIRLS' BROOMBALL TOURNAMENT.
8:00 PM.— FREE SKATING — Orange Lodge.
10:00 PM.—MOCCASIN DANCE.

Sunday, February 20th:

8:00 A.M.—EARLY BIRD BREAKFAST — At Allan Hall, United Church.
1:00 P.M.—SLEIGH RIDES.
2:00 P.M.—INTERMEDIATE HOCKEY—Alexandria vs. Morrisburg Loyalists.
7:00 P.M.—OUTDOOR CHURCH SERVICE. SNOWMOBILE TORCHLIGHT PARADE

Morrisburg's Big Event of the Winter

IT'S A GIRL



STEVE & MARILYN FRASER

LOCAL and GENERAL

When Amy and Wilf Foss went from Melbourne, Florida to Daytona Beach on February th to visit friends there, they found no fewer than twelve other people from Morrisburg to greet them. Besides Amy and Wilf, the Morrisburg colony included: Nelles and Rena Richardson, Don and Robin Merkley. Lee and Hattie Casselman, Harvey and Willa Johnston, Bill and Beulah Marshall, Raymond and Sally McIntosh.

Preliminary plans are under way by the Morrisburg Carnival Association, with Bob Mattice as chairman, to hold an Old Home Week in Morrisburg from June 28th to July 3rd. The Senior Citizens Club will attempt to contact all former residents by letter. If you have addresses of former residents, please contact any member of the Senior Citizens Club.

COMING SOON — "World of Fantasy" at the Morrisburg Community Centre — March 4th.
6c.

While en route to a holiday in Florida, Mahlon Seeley, well known Prescott chiropractor, with his wife Florence and two friends were the innocent victims in a multi-car pileup near Watertown. All suffered more or less severe injuries and were treated at hospital in Watertown. While the others have now been released from hospital, Mrs. Seeley is still a patient in St. Vincent de Paul Hospital, Brockville, where she was transferred. Their many friends in this area hope the Seeleys may be well again soon.

Congratulations are extended to Mrs. Mary Houghton, who celebrated her 91st birthday on February 2nd. Mrs. Houghton spent the day quietly at her home near Morrisburg, and was happy to receive her friends who called to offer good wishes on the happy occasion.

The United Counties Bookmobile will be at the following locations in the area next week: Tues., Feb. 15, Williamsburg C. 11:30 to 12:00; Inkerman 1:30 to 3:00; Hallville 3:15 to 3:30; Mountain 3:45 to 4:15. Wed., Feb. 16, Long Sault C. 11:15 to 1:00; Riverside Heights 2:00 to 3:30; Winchester Springs 4:00 to 4:30. Fri., Feb. 18, Lunenburg 9:30 to 9:45; Berwick 10:45 to 11:45; Crysler 11:50 to 12:30; Morewood C. 2:30 to 4:00.

RECENT BIRTHS AT WINCHESTER MEMORIAL HOSPITAL

February 2, 1972 to Mr. and Mrs. Raymond Roderick, Williamsburg, RR1. A daughter.

February 5, 1972 to Mr. and Mrs. Graham Link, Winchester, RR4. A daughter.

WILLIAMSBURG

We are pleased to see Mr. and Mrs. Eddie Deeks have returned home after their trip to Florida.

Several relatives from here attended the funeral of the late Mrs. Frank Deeks at Kingston.

Mr. and Mrs. Douglas Barclay and Mrs. G.L Barclay spent a few days in Toronto.

Several high school students from here enjoyed a Voyager bus trip to Quebec City over the week end and attended the winter Carnival. The trip was sponsored by the Seaway District High School.

Mr. Gary Eleigh of Newington was an overnight guest of Mr. and Mrs. Garnet Weegar on Friday evening.

MR. AND MRS. BROOKS HANES ARE HONOURED

On Sunday morning, December 19 ,1971, Mr. and Mrs. Brooks Hanes were presented with a purse of money from the members of the Brinston Church, friends and neighbours of Dixon's Corners and district.

Mrs. Harold McQuaig represented the neighbours and Mr. Gerald Munro chairman of the Board of Stewards of the Church, gave the following address when making the presentation:

"Nelda and Brooks:

A few months ago we learned with regret that you were moving from our community to Morrisburg.

We realize as time goes on that changes have to be made, and we have to accept them.

We will miss you from our midst as you Nelda were elder of this church, as well as Recording Steward for the Session of this change. You are a past president of the W. A. Many times you have been called to convene at church banquets, bar-bq's and most recently on the committee for our 100th Anniversary.

You, Brooks, are both a trustee and Steward of this church, and for many years a very faithful secretarytreasurer of the Mission and Service Fund.

You not only took part in the Church, but in the community as well.

Only a few weeks ago a group of boys from Brinston and Dixon's played off for a beautiful trophy donated to Minor Softball by you.

Most of our young people can recall a time when they had Mrs. Hanes as their teacher, and I, having lived next to you for many years can truthfully say that as neighbours you are among the best

We, your friends of Dixon's Corners nd Brinston, ask you to accept this purse.

May you purchase something to remind you of the good times we have had together.

In concluding, Rev. J. Stewart spoke very highly of the services rendered by Mr. and Mrs. Brooks Hanes as active members of the Brinston Church, praying God's blessing on them in their new home.

Mr. and Mrs. Brooks Hanes were guests of Rev. and Mrs. Stewart for lunch after the service, enjoying a happy time of fellowship.

NOW HEAR THIS

Timothy Findley is both a talented writer and an accomplished actor. At the moment, he's busy turning out scripts as the principa writer of CBC-TV's Jalna series. He's also published two novels, The Last of the Crazy People and The Butterfly People. His latest work fo rradio is Missionaries, a compelling drama about intricate family relationships, to be aired on CBC Tuesday Night, Feb. 22. Findley is also heard in the cast which includes such stellar performers as Barry Morse, Mia Anderson, Ruth Springford and Robert Christie.

In memory of the late Igor Stravinsky, the CBC Toronto Festival last year presented a special all-Stravinsky program: Octet for Wind Instruments, Mass for Mixed Chorus and Double Wind Quartet and Les Noces. Taking part were the CBC Chamber Ensemble conducted by Robert Craft, the Festival Singers of Canada, conducted by Elmer Iseler, and various instrumental and vocal soloists. The program will be broadcast on Part II of Musicscope, Feb. 24.

Recently, J. Michael Yates of Vancouver edited Volvox: Poetry From the Unofficial Languages of Canada — in English Translation. Yates, an American professor at UBC, published this anthology with the help of the Canada Council. It's a unique look into the consciousness of 28 poets who have experienced the life of an emigre in Canada. Identities talks to some of the contributors and presents some of the poetry on Feb. 19.

Husband and wife Gillie and Moya Fenwick star as a brother and sister from Aberdeen in a light mystery adventure, I'l Not Be Scared By You by Ron Chudley, Toronto actor-writer, on CBC Stage, on Feb. 19. Producer Peter Donkin describes it as very charming and entertaining, but while it starts out light, it gets "quite murky, almost black". Special music was composed and conducted by Lucio Agostini, and Bill Robinson created the unusual sound effects.

Father (David) and son (Igor) Oistrakh are heard, by pure coincidence, on CBC Radio o nthe same day. On Feb. 19, Symphony Hall features David as guest conductor and violin soloist, in works by Schumann, Mozart, and Prokofieff. Later on, Distinguished Artists presents violinist Igor, accompanied by Charles Reiner at the piano, in Brahms' Sonata No. 1 in G, Op. 78.

Expert Questions The LeDain Report

Dr. Andrew Malcolm, a psychiatrist and author on the non-medical use of drugs, says the LeDain Commission's report is incompetent, misleading, and potentially dangerous.

"It is frequently out of date; it contains a staggering amount of misinformation; its proposals are often misguided and unrealistic," he says in a personal analysis of the report issued Jan. 26.

Dr. Malcolm is staff psychiatrist at the Alcoholism and Drug Addiction Research Foundation of Ontario and author of Pursuit of Intoxication and other scientific studies of drug use.

He says that much of the information in the first volume of the royal commission's final report is perfectly acceptable, but he cautions that it is being received much too uncritically.

Dr. Malcolm says the commission applies a double standard to the drug scene. It promotes the idea that society is to blame for users of amphetamines and illusionogenic drugs but that the individual is at fault if he is alcohol-or heroin-addicted.

"The most defective aspect of their report," is the "failure to adequately consider the illusionogens," he writes.

These drugs include cannabis, such as marijuana and hashish; LSD and drugs with similar effects, MDA, mescaline and STP - type drugs.

While devoting much space to other drugs and treatments, the commission dealt with these in less than two pages.

Dr. Malcolm says the commission apparently was unaware of accumulating evidence that all these drugs "do in fact produce both psychic habituation and psychological dependence."

The report had failed to note that many street clinics, which once flourished on the drug scene, have disappeared.

It had done sloppy research on the value of some forms of treatment for opiate addiction. It misled readers about the symptoms and effects of the drug methadone, used in some treatments of heroin addicts.

It made "insupportable and silly" statements about heroin in Canada and "useless" reference to studies in Montreal, Toronto and elsewhere

To make heroin legally available as a last resort for use by heroin addicts would not reduce to any significant extent the black market for heroin.

In the section of amphetamines or speed, "the assumption that society is solely to blame is typical of magic, humanist thought in general."

"They persist in promoting an excessively tolerant or laissez-faire attitude that is every bit as misguided as is the extremely repressive one that they seem to feel is characteristic of our society."

Suggesting that total abstinence may not be necessary for alcoholics the commission seemed "ignorant and mischievous."

"That the alcoholic might become a social drinker is an agreeable fantasy."

WINTER WORKS MONEY ALLOTTED

The Ontario Department of Municipal Affairs announced today that the $35 million provided for this winter's Ontario Employment Incentive Program has been completely allocated.

By the end of May, when work under the program ends, an estimated total of 1,200,000 man days of work will have been completed and close to 1,000 municipalities, schools boards, Indian bands and conservation authorities will have undertaken projects.

"Many jobs have been created as a result of this program and many important projects which might not otherwise have been possible have been undertaken," Marc Trewin, Director, Municipal Subsidies Br. said.

Municipal buildings and community centres have been built or repaired; four municipalities have joined together to build a medical centre; one Indian band is using the funds they received to prepare a camping area while another is clearing a children's playground; there have been erosion control and other conservation and recreation projects.

Metropolitan Toronto's submission included a traffic study and a research study on chemical treatment of the municipal water supply. The Township of Nepean received funds for a survey of recreation needs.

"The program was actually oversubscribed and in the next few days we will, unfortunately, have to advise some applicants that not all their proposed programs can be accommodated this year," Mr. Trewin said.

The $25 million Ontario Employment Incentive Program was announced by Prime Minister William Davis last October 8th and the amount was increased by $10 million late in December as a result of the enthusiastic early response by municipalities and other bodies eligible for grants under the program.

"A year ago we carried out a more limited program in which 697 municipalities or Indian bands received grants totalling $6.3 million. Experience gained in that program and consultation with municipal officials enabled us to organise this year's much larger and more flexible program," Mr. Trewin said.

In addition to the municipalities participating, more than 50 Indian bands have applied for and obtained grants under the Ontario Employment Incentive Program this winter while more than 20 conservation authorities and approximately 140 school boards applied and qualified.

The Ontario program was designed and administered i nsuch a way as to avoid conflict between it and the federal grant and loan programs, which were also available to municipalities.

A feature of the Ontario program this year was the provision for use of up to 25 percent of the funds on each project for such expenses as supervision, materials and equip that large supplementary outlays ment. This meant in most cases by the municipalities were usually not required.

In addition, the fact that municipalities and other eligible bodies were permitted to carry out work on private property where the public interest warranted, added to the scope of the program.

O.P.P. REPORT

A number of occurrences over the last month with regards to snowmobiles has shown that a large number of people are either unfamiliar with the laws governing snowmobiles or are unwilling to abide with them.

Section 19a (1) of the Ontario Regulations for The Motorized Snow Vehicles Act states, in part, that, "The driver of a motorized snow vehicle may operate the motorized snow vehicle on the King's Highway except the roadway provided that he operates such vehicle as far away from the roadway as is practicable under the circumstances".

Every person who drives a motorized snow vehicle on a highway must hold an operator's or chauffeur's licence issued under the authority of The Highway Traffic Act.

It is the duty of every person in charge of a motorized snow vehicle who is directly or indirectly involved in a collision, which results in injury to any person or in damage to property of any person, other than the owner or driver, apparently exceeding $200.00 to report the collision forthwith to the nearest provincial or municipal police officer.

Ontario Provincial Police in Dundas County patrolled 10,767 miles while working 967 hours. During this period, 33 charges and 70 warnings were issued under the Highway Traffic Act of Ontario.

Officers from Morrisburg and Winchester Detachments investigated 4 thefts and 14 miscellaneous complaints. One person was charged with assault while 2 other persons were charged with theft. One person was charged under the Liquor Control Act of Ontario.

With the big snow storm last week, officers were kept busy on area roads investigating 6 property damage accidents and 2 personal injury accidents in which 2 persons received minor injuries.

In the Kitchen

APPLE FRITTERS

- 1½ cups sifted all-purpose flour
- 1½ tsps. baking powder
- ¼ tsp. salt
- 1 egg
- ⅔ cup milk
- 2 cups finely chopped, pared, cooking apples
- 3 tbsps. butter or margarine

Sift together flour, baking powder and salt. Beat egg with milk in medium bowl; blend in dry ingredients. Stir in apple. Heat butter in blazer pan over medium flame. Drop batter by the spoonful into hot butter. Cook, turning once, until browned on both sides. Makes 6 servings, 2 fritters per serving.

TO BE REMEMBERED
The English Essayist in Dreamthorp says that, to be remembered "it is better to plant a tree than to build a city or strike a medal. It will outlast both.

HAVE A
STEAK SUNDAY



TO SHOW
you how mouth watering our food is, we'd like to offer you a country - cooked - to - perfection steak in our dining room for only 2.99

HAVE A
DANCE SUNDAY



Ontario is becoming more fun all the time. You can now dance on Sunday and even have a drink. Come out and join the gang this Sunday. Also featuring LIVE ENTERTAINMENT to make your ears tingle and your feet wander.

PIONEER HOTEL
OPEN SUNDAY
NOON TO 10 P.M.

CALL FOR TENDERS

UNITED COUNTIES OF STORMONT, DUNDAS AND GLENGARRY

Sealed Tenders plainly marked on the outside "Tenders for Renovations County Law Library" will be received by the undersigned until 12 o'clock noon, February 17th, 1972, for renovations and improvements to the County Law Library, 20 Pitt Street, Cornwall, Ontario.

Plans, Specifications and Instructions to Bidders, together with Tender Forms, will be supplied at the office of the undersigned, 20 Pitt Street Cornwall, Ontario, upon deposit of Twenty-Five Dollars ($25.00), which said deposit will be refunded upon return of the said Plans.

Each Tender must be accompanied by a certified cheque (Payable to the United Counties of Stormont, Dundas and Glengarry) or a Bid Bond in the amount of 10% of the Tender.

The successful tenderer shall be required to furnish a Performance Bond i nthe amount of 100% of the Tender.

Tenders will be opened at 2 o'clock in the afternoon of February 17, 1972.

The lowest or any tender will not necessarily be accepted.

L. C. KENNEDY,
County Clerk-Treasurer.
5-6c

When PLANNIN' A NEW HOME PLANNIN' A NEW GARAGE PLANNIN' A RENOVATION PLANNIN' SEE LANNIN

H. S. Lannin Ltd.
GENERAL CONTRACTORS
PHONE 774-2637 WINCHESTER, ONT.

The Morrisburg Leader
NOW AVAILABLE AT
Booth's
Discount Store

THE BEST SYSTEM AND SERVICE BY A DAM SITE
DUNDAS ACCOUNTING SERVICE
AND
BEST WAY SYSTEM
A COMPLETE BOOKKEEPING AND TAX SERVICE
ACCOUNTING SERVICE — INCOME TAX PREPARATION
P.O. BOX 238, IROQUOIS, ONT.
A. H. BELMORE
Tel.: A.C. 613652-4411

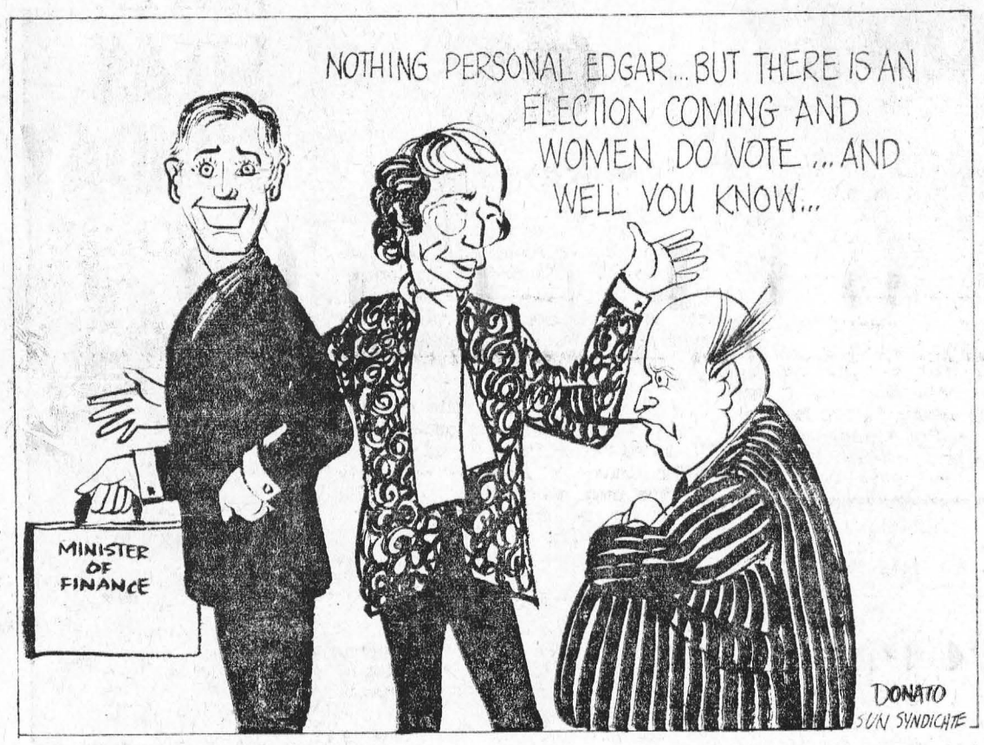

Needle Arts
By NANCY SEWELL



Circus Book

Each letter of the alphabet is easily learned, as it refers to a circus item. Pattern No. 2195 has hot-iron transfer for 26 motifs, color chart, stitch illustrations.

TO ORDER, send 60 cents for each pattern with name, address and Zip code, pattern number and size to NEEDLE ARTS, P.O. Box 5251, Chicago, Ill. 60680.

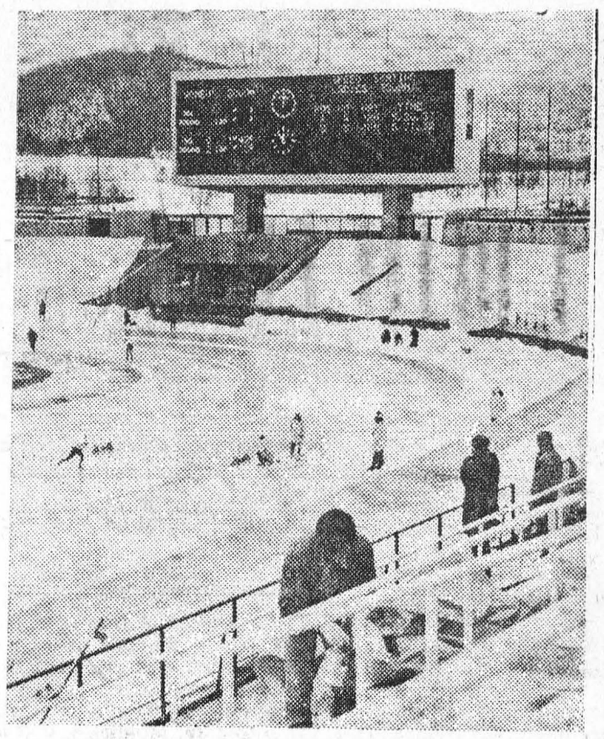

BEFORE THE CROWD shows up, this is the view of the outdoor skating rink for the 1972 Winter Olympics at Sapporo, Japan. The stadium for the Feb. 3-13 events seats 46,000.



NO SPORT FOR A LADY if she's the least bit fragile, obviously. It was the end of the line for one girl rider, left, when her mount went down and over during an annual hunt near Frankfurt, West Germany. Neither rider nor horse were seriously hurt, fortunately.

GOOD FOOD VALUES

FRESH, CHICKEN CUTS (BACKS REMOVED)

LEGS OR BREASTS LB 59¢

FRESHLY SLICED	POUND	BURNS' SHAMROCK BRAND	1-LB. PKG.
PORK LIVER - - - -	39c	PORK SAUSAGES - - -	59c
FRESH SLICED	POUND	BY THE PIECE	POUND
SIDE PORK - - - -	59c	BURNS' BOLOGNA - -	39c
BURNS' SHAMROCK BRAND	POUND	BURNS' CAMPFIRE BRAND	1-LB. PKG.
TASTY WIENERS - - -	63c	BREAKFAST BACON - -	73c

CLARK'S CREAMED REG. 49c
COTTAGE CHEESE
16-oz. pkg. – 39c

MONARCH POUCH-PAK
Cake Mixes - 19c

SCOTIAN GOLD 48-OZ. TIN
Apple Juice - 33c

BEST FOR BAKING 5-LB. BAG
Purity Flour - 49c

DAVID'S PLAIN OR SALTED
SODA CRACKERS
1-Lb. pkg. – 2/69c

KRAFT PARKAY
SOFT MARGARINE
Pound – 45c

12-INCH WIDTH
ALCAN FOIL WRAP
25' pkg. – 37c

BLUE JETS 20's
Soap Pads - - 43c

HI-TOP
Powdered Detergent
5-Lb. pkg. – 99c

RISE 'N' SHINE 3¼-OZ. PKG.
ORANGE CRYSTALS
SPECIAL – 5/79c

POST CEREAL 12-OZ. PKG.
Honeycombs - 59c

KELLOGG'S FROZEN 11-OZ. PKG.
Eggo Waffles - 39c

SHORTENING 3 LBS.
Crisco - - - 1.34

ASSTD. FLAVORS
HUNTS' PUDDINGS
4-oz. tin – 4/59c

FLORIDA NO. 1 WHITE OR PINK LARGE SIZE 48s
GRAPEFRUIT - - 10 - 89¢

MEXICAN NO. 1
TOMATOES
POUND – 39¢

ONTARIO NO. 1 CELLO
ONIONS
2 LB. BAG – 25¢

ONTARIO NO. 1 YELLOW
CARROTS
2 LB. BAG – 25¢

ALL VALUES EFFECTIVE TILL SATURDAY, FEBRUARY 12, 1972
FREE DELIVERY PHONE 543-3131

HEINZ' Food Market

EIGHT WEEKS SUMMER HOCKEY SCHOOL

KINGSTON MEMORIAL CENTRE
STARTING JULY 3 THROUGH TO SEPT. 2

Completely Staffed by Professional Players

"OUR GREATEST COMPLIMENT — WE ARE OVERSUBSCRIBED EVERY YEAR"

Enrol Now! *Don't Get Turned Down Later!*

DAILY COURSE — 8:30 A.M. UNTIL 4:30 P.M.

Including P. T. Programme — Swimming — Trips of Interest — Movies, Lectures Etc. ON THE ICE Twice a day.

Rates: Weekly $40.00; Two-Week Enrolment $75.00; Board and Keep arranged for Out-of-Town Boys at $30.00 per week.

FOR FREE BROCHURE PLEASE FILL IN FORM BELOW

NAME ..... (Please Print)

STREET .....

CITY ..... Phone No. .....

School operated by Kingston Memorial Centre, P. O. Box 671, Kingston, Ontario, Canada. Manager, Jas. B. McCormick — School Director, Thos. McClelland. Tel. No. 613-456-1331.

LADIES' SUMMER HOCKEY SCHOOL

ONE WEEK ONLY
AUG. 23 — SEPT. 2

For Brochures, Mail to:
Kingston Summer Ladies' Hockey School, P.O. Box 671, Kingston, Ontario.

Name .....

Street .....

City .....

Same Instructors as at Boys' School. Successful School held last year.

KINGSTON SUMMER FIGURE SKATING SCHOOL

8 WEEKS OF OPERATION
JULY 3 — AUG. 26

For Brochures, Mail to:
Kingston Summer Ladies' Skating School, P.O. Box 671, Kingston, Ontario.

Name .....

Street .....

City .....

Many years of Succuessful Operation.

Ralph Novak's National Scene

John Wayne to Agnew's Rescue

By RALPH NOVAK

NEW YORK (CEF)

Those of you who have been worrying about Vice President Spiro T. Agnew's future can breathe easier, for now. Just when Agnew, dusty and exhausted, was surrounded on the intellectual desert by a howling horde of nattering nabobs calling for his political scalp, here comes John Wayne to the rescue.

He's not riding a white horse this time, though. His vehicle is a letter urging all members of the silent majority to rise up and back their champion through a committee called "Americans for Agnew."

Agnew, Wayne writes, is "the most influential vice-president this country has ever had. And that's why a Gallup poll showed that Agnew was the third most popular man in this country, right behind Billy Graham. But does he get the respect and support he should? Of course not. Instead, he gets slandered and smeared by the press and by politicians."

A test mailing of 250,000 copies of the Wayne letter was sent out in December to people on mailing lists of Middle American types, those whose magazine subscriptions and political contributions indicated they would be sympathetic. The response was so good, according to Lee Edwards, a public relations man who is a consultant to the Agnew committee, that 500,000 more letters were mailed in January "and the response has been tremendous."

The letters include "keep our veep" ballots which the committee plans to present to the Republican Convention next August to forestall any "dump Agnew" shenanigans, plus a note that anybody contributing $15 or more will receive a campaign kit including a bumper sticker, button pin and photograph of the vice-president.

"It will take money—and a lot of it—," Wayne writes, "to distribute and collect these ballots, to run the polls, and publish their results, to counter the rumor campaign that's under way and to answer the smears and slander they're putting out about Agnew."

Edwards says Agnew was not consulted about the committee, "to avoid embarrassing him" but the vice-president has put himself back on the comeback road (sometimes known as the campaign trail) lately after a long period of astonishing anonymity, making more and more speeches as he runs interference for President Nixon's re-election drive.

And if Agnew was as happy as he was reported to be about the vote of confidence Mr. Nixon gave him on a network television show, he should be ecstatic now, with John Wayne so definitely in his corner.



YOU'RE WHISTLING IN THE DARK...

If you think that heart disease and stroke hit only the other fellow's family.

The 2nd FORTY

Sympathetic Reader

(Note: We recently ran a letter from N.M. who has three very small children and is 40 years old. She wrote she felt "ancient' in the company of the other mothres who were much younger than herself. This letter, directed to N.M., comes from a sympathetic reader). Dear Margaret Brookfield:

I very well understand the problems of being an older mother. I was 39 when my son was born and 44 when he started kindergarten. Now he's 26 and Im 65. Also, since I taught kindergarten for 12 years and have been the director of a nursary school for the past 22, I've made the acquaintance of many mature mothers like N.M. I've always found them very likeable and more dependable too. I think N.M.' biggest problem is her attitude. She must stop thinkink negatively and feeling insecure or ancient. Just tell her to be herself and not to feel that she must dress young or talk the younger mother's language. If she has a smile and enters into the conversation of the younger mothers, she will be readily admired and accepted regardless of her age. Her personality will be her biggest asset. She can also overcome her inferiority complex by participating more in her children's activities. She should get out and make herself useful by becoming an active volunteer. For example, she could take part in the children's library or be a teacher's helper in school. Although N.M. does have a problem, please tell her how easy it is to have it corrected. M.C.

Nothing to Fear

Dear Mararet Brookfield:

My wife and I are both 54 years old. She's gone through her menopause with a number of symptoms. She hasn't had her period for over three years now, but is still very afraid of getting pregnant. Has she anything to worrk about J.S.

Dear J.S.:

Physicians tell us that — given the circumstances you describe — a woman can't become pregnant. They explain that in menopause the periods stop, the body halts — or severely curtails — its production of female hormones and the ovaries no longer release their eggs. Your wife may have had her symptoms because some women react to this hormone-depletion by developing various menopausal ailments, and estrogen replacement therapy is often prescribed to help them through this. But whether they have symptoms or not, all women do lose their ability to reproduce at this time.

When they haven't had their periods for 12 months or more, doctors say they can no longer conceive. So tell your wife she can relax. And should any of her symptoms act up again, have her see her doctor.

DENTAL -TOPICS-

×–×

Supplied by The Canadian Dental Association

PREGNANCY AND DENTALHEALTH

There are still far too many people who believe in "old wives tales" when prengnancy is discussed, especially ones that pertain to dental health.

The archaic adage that "for every child a tooth" is clearly refuted by experimental and clinical evidence. Statistics shof that there is no increase in tooth decay during pregnancy. Nor has anything been found in pregnancy that removes calcium salts from tooth enamel.

However, the pregnant woman should give her mouth proper care. Early in pregnancy, the expectant mother should have a complete dental check-up and areas of infection eliminated. Then the patient should follow usual preventive principles such as cutting down on excessive sweets and cleaning her teeth regularly after meals. A minority of pregnant women may develop swollen gums which become purplish-red to deep blue. Pain is usually not severe, but bleeding may occur. However, these gum changes occur most often in women with poor oral hygiene.

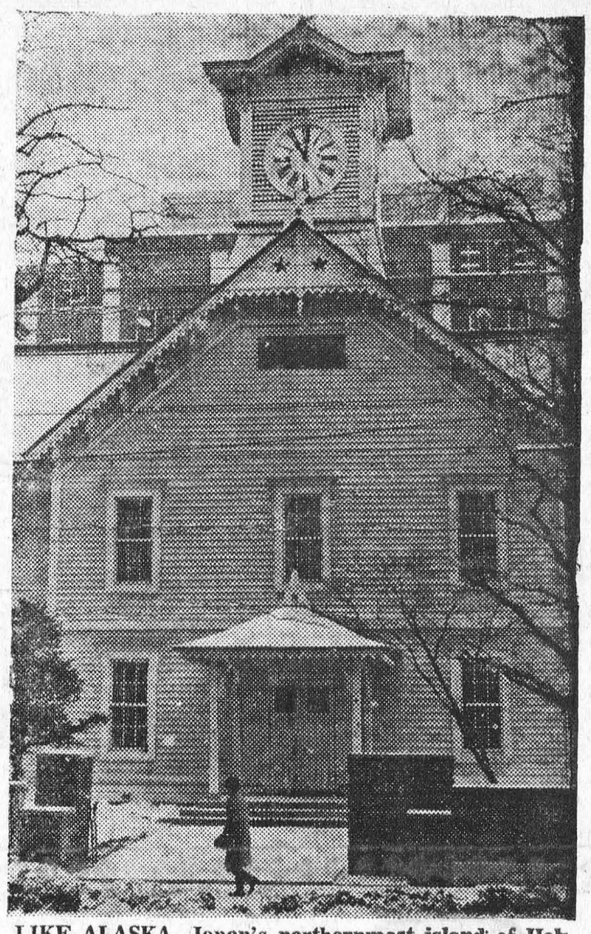

LIKE ALASKA, Japan's northernmost island of Hokkaido still has evidence of the Russian influence in its past. Clocktower building is a landmark and one of the few Russian-style buildings remaining in the capital of Sapporo. It now houses a municipal library.

PROTECT YOUR PROPERTY

NO TRESPASSING SIGNS

NOW AVAILABLE AT

THE LEADER OFFICE



BRIDES TO BE:

FOR ALL YOUR WEDDING INVITATIONS ANNOUNCEMENTS REPLY CARDS & ENVELOPES THANK-YOUS NAPKINS MATCHES & OTHER ACCESSORIES CALL

The Morrisburg Leader

WILLIE CASSELMAN

—PLUMBING—

MORRISBURG PHONE 543-2307

STYLES & McINTOSH

COLOR TV STEREO

Phone 652-4397 *Iroquois*

ELECTROHOME G. E. MAYTAG SALES & SERVICE

Record Bar: *8 Track Car Tapes* *4 Track Tapes*

Closed Mondays. **Open Tues. to Sat. and Friday Nights**

W. E. FITZSIMMONS

AMBULANCE AND FUNERAL SERVICE

IROQUOIS

ESTABLISHED 1924

SERVICE IS OUR MOTTO

652-4452 or 652-4577

For ALL Your
INSURANCE
REQUIREMENTS
HILL INSURANCE AGENCY
MORRISBURG : ONT.
TEL. 543-3069

When PLANNIN' A NEW HOME / PLANNIN' A NEW COTTAGE / PLANNIN' A RENOVATION / PLANNIN' SOME LANDSCAPING
H. S. Lannin Ltd.
GENERAL CONTRACTORS
PHONE 774-2637 WINCHESTER, ONT.

SMITH'S STUDIO
Specializing in
PHOTOGRAPHY OF CHILDREN
B & W and COLOR
- PORTRAITS
- GROUPS
- PASSPORTS

Ph. 543-2873
62 Kyle Drive
MORRISBURG

MONUMENTS
Where You Buy The Best For Less
Satisfaction Guaranteed
NO. 1 GRANITE ONLY
Cemetery Lettering
DWIGHT CROWDER
WILLIAMSBURG, ONTARIO
PHONE 535-2683

H. C. FAIRBAIRN AND SON
FURNITURE DEALER
FUNERAL SERVICE
PHONE COLLECT TO:
MORRISBURG: 543-2271
IROQUOIS 652-4775



EARL BAKER
Exclusive Texaco Distributor of Heating Oils, Farm Gasolines and Lubricants in the Morrisburg Area.
TEXACO FUEL CHIEF
PHONE: 543-2962 or 543-2890
Morrisburg — Ontario

MURIEL'S FLOWERS
WORLD-WIDE
WIRE SERVICE
PERSONAL ATTENTION TO ALL ORDERS
WINCHESTER 774-2201

Happy Homemaking
By BARBARA BAKER

If you find you have omitted something you wanted to put in a letter that is all sealed and stamped, you can reopen the envelope by pulling the sealed part over a hot, lighted electric bulb.

* * *

Discarded matchstick curtains, cut to fit and laced around wastebaskets, planters or other straight-sided objects, make handsome accessories.

* * *

To renovate shabby boudoir lampshades, take two bouffant curler caps trimmed with rows and rows of lace, cut out the small net tops and put these over the old shades.

* * *

Need an extra pair of bookends for a student's room? Use two ordinary house bricks padded and covered with material matching or contrasting the draperies and bedspread. Slipstitch the material in place.

* * *

For a pretty hall lighting fixture, fasten a wicker bird cage over the bulb with wire.



THREE MAY BE A CROWD, but it's also a convenient way to get around in Saigon's chaotic traffic.

Crossword Puzzle

Warming Up

HORIZONTAL
1 Warmth
5 This warms up food
9 Warms earth
12 Hireling
13 Enough (poet.)
14 Follower
15 One leg on each side
17 Meadow
18 Considers
19 Weirdest
21 Symbol
23 Call for help
24 War god
27 Facts
29 East Indian palm
32 Shelf over fireplace
34 Tests
36 Gratify
37 Climbing plants (var.)
38 Denomination
39 Food fish
41 Posed
42 Barrier
44 Bewildered
46 Neediest
49 Raised strip
53 Insect
54 Those who emphasize
56 Regret
57 Negative votes
58 Not clerical
59 Donkey
60 U. S. engineer
61 Sea eagle

VERTICAL
1 Leader
2 Essential being
3 Poker stake
4 Conditions
5 Nourished
6 Push in
7 Part in play
8 Pitchers
9 Natives of Silesia
10 Shoshonean Indians
11 Tidy
16 Whispers
20 Old Greek colony
22 High winds
24 Small devils
25 Chest rattle
26 Accounts of odd incidents
28 Book of maps
30 Entreaty
31 Assistant (ab.)
33 Mongol
35 Additions to a bill
40 Deep dislike
43 Intervening
45 Corridor
46 Brazilian seaport
47 Burden
48 Greek portico
50 Beloved
51 Smile broadly
52 Verb suffix
55 Worm



Odds in Favor of the House



Keeping It Clean . . . .

A western Ontario college student wrote the Department of the Environment the other day raving about the wonderful pollution study and control system they have in Japan.

He wanted to know when Ontario was going to do something about pollution. He thought we should follow Japan's lead.

We thought you knew. That's what the Department of the Environment is all about. We run Ontario's pollution control system and it's probably the best in the world. At least that's what all the touring government people from the United States, Europe and Asia keep telling us.

Pollution, conservation, noise, waste . . . these are the things that worry us

We take our orders from George Kerr, the Minister of the Environment in Prime Minister William Davis's Government.

Our Air Management Branch tracks down funny smells in the air — and some things you can't smell — and gets rid of them if they are dangerous. They even do things about the harmless odors that just make breathing disagreeable.

As far as we know, air pollution hasn't killed or injured anyone in Ontario. And we are making sure that it never does.

It has happened in other places —London, Tokyo and New York — and we're not going to let it happen here. The Environmental Protection Act gives us the authority to see that it doesn't.

Our Waste Management Branch worries about garbage — industrial waste, farm waste, radioactive waste, sewage sludge and the cans you put out for the garbage collector every week.

Did you know the average person in Ontario's cities and towns throws away half a ton of garbage a year?

If we don't do something, we'll be up to our ears in the stuff. — That's what waste management is all about. The Branch controls how waste is carried away and disposed of. The Branch sets the standards, with Provincial legislation to back them up — and the operators of disposal systems follow the rules or else

The Conservation Authorities Br. gives advice, money and knowhow to local groups interested in keeping green places with trees and clean, clear water for us and our children. We're helping 37 local groups who run Conservation Authorities in their watersheds and we are allways ready to help a new authority get started.

The Ontario Water Resources Commission, also a part of the Department of Environment, does the same thing for our rivers and lakes that the Air Management people do for our air. And they too have the legal muscle to keep things clean.

Two new services recently joined the department. One deals with pesticides and the other with private sewage disposal. We'll have more to say about them later.

That's what it's all about. Now you know.

Strictly Fresh

Our secretary can type 100 words a minute—not necessarily in any order that makes sense.

* * *

What in the world did businesses do for excuses about billing before they invented computers?

* * *

Show us a girl who has everything and we'll bet there are a few things she can still think up to want.

* * *



Those who boast of kids who play the violin at 3 tempt us to brag of granddad, who fiddled with his whiskers at 90.

* * *

All things come to an end, except the spaghetti we order..



CHICAGO BLACK HAWK star Bobby Hull (9), scoring here on Boston Bruin goalie Gerry Cheevers, is one reason the Black Hawks are maintaining a comfortable lead in the Western Division of the National Hockey League. Hull has scored 30 or more goals in each of the last 13 seasons.

CARE — CANADA 63 Sparks OTTAWA (Ont.) K1P 5A6

CARE



THIS IS THE WORLD OF CARE:

Providing nutritious food for school children and pre-schoolers, health services for the sick and handicapped, facilities and equipment for basic schooling and technical training, tools and equipment for community endeavours. Your support of CARE makes such things possible for millions of individuals around the world.

One dollar per person each year would do it!

Put WANT ADS to work for you

CARDS OF THANKS

I wish to express my sincere thanks for the many kindnesses shown me while a patient in the Winchester Memorial Hospital.

Special thanks to Dr. H. Justus, the staff on 2nd and 1st floors; the Revs. Gee, Rogers, Bruce and Boyd; to the relatives and friends for calls, flowers, treats, Holiday and Get Well cards. These kind acts were greatly appreciated and will never be forgotten.

HATTIE SMYTH.

6p.

HESS — We would like to extend our thanks to all our friends and neighbours for visits, cards, and all acts of kindness to us while we were patients in Winchester Hospital. Special thanks to Dr. Domanco, Rev. Bruce, also the nurses on first and second floors.

DELLA and SAXON HESS.

6c.

We would like to sincerely thank the members of Brinston United Church, friends and neighbours of Dixon's Corners for the substantiall purse of money presente dto us at the closing of the year 1971, also for other beautiful gifts received at this time. Plans have been made for the purchasing of a clock which will remind us of the many good times we have all had together.

The following lines of E. A. Guest express our feelings re leaving your community:

"Life is sweet because of the
friends we have made
And the things that in common we
share,
And we want to live on not because
of ourselves,
But because of the people who
care.
'Tis the being and doing for
somebody else.-
On that all life's splendour depends;
And the joy of it all when we
have summed it all up,
Is found in the making of
friends".

—Brooks and Nelda Hanes.

6p

FOR SALE

STUDENT DESKS FOR SALE. Any Quantity. Excellent condition.
PHONE 543-2101.

5-6p.

BABY CARRIAGE AND BRIDAL VEIL in good condition.
PHONE 543-2202.

6c.

VACUUM CLEANERS and FLOOR Polishers. Will demonstrate in your home.
RALTH COULTHART,
Morrisburg, Ontario.
ELECTROLUX CANADA LTD.

6-8c.

1964 RAMBLER (American). Excellent condition.
PHONE 543-3274.

6p.

REWARD

ONE LADY'S BLACK KID GLOVE (lined), with 4 small covered buttons.
PHONE 543-3112.

6c.

HELP WANTED

CASHIER WANTED. 40-Hr. Week. Apply in writing to:
P. O. BOX 226,
Morrisburg, Ontario.

6c.

LOST

1 SET KEYS IN LEATHER CASE, with 2 Bowling Pins and Date 1971 on cose.
PHONE 543-2209.

6c.

FOR RENT

APARTMENT TO RENT— Suitable for couple. Hot water heated. All modern services. Garage. Immediately available. Along Highway 2, between Iroquois and Cardinal.
TEL. LONG SAULT 534-2621
After 7:00 p.m.

48-tfc.

WORK WANTED

CARPENTER would like work of all kinds. Building, repairs, renovations, etc.
LAWRENCE O'NEILL,
PHONE 652-4662.

5tfc.

THOMAS BARNHART
LICENSED AUCTIONEER
543-3087
MORRISBURG, ONT., R.R. 1

2-10c.

INFORMATION CENTRE OPEN

A General Information Centre, sponsored by the Seaway Community Service is being established at "The Dugout" in Modrisburg. It will operate on Thursday, Friday and Saturday afternoons from 2 to 4 p.m. and Friday evening from 7 to 9 p.m. — Come and see us, or Phone 543-2119.

4-9c.

UNITED COUNTIES OF STORMONT, DUNDAS AND GLENGARRY

APPLICATIONS REQUESTED

Weed Inspector in and for the County of Dundas to operate under the provisions of The Weed Control Act and direction of the Municipal Council of the United Counties of Stormont, Dundas and Glengarry.

Duties to commence April 1, 1972

Applications to be made in own handwriting prior to March 31, 1972, and forwarded to County Clerk, P.O. Box 698, Cornwall, Ontario.

6-7c.

Stormont, Dundas and Glengarry County Roman Catholic Separate School Board

TENDER

CHALKBOARD SUPPLIES & ACCESSORIES

Sealed tenders on the above will be received by the Business Administrator no later than 4:00 p.m. Thursday, February 24, 1972.

Persons interested in bidding on this tender are requested to obtain the necessary tender forms from The Purchasing Department, 408 Twelfth Street West. CORNWALL, Ontario, referring to Tender No. 6 - 1972.

MAURICE G. VARIN,
Purchasing Agent

6c.

ORGANS & PIANOS
CONN ORGANS
LESAGE PIANOS
SALES AND SERVICE
ROY FAWCETT
Winchester - 774-2205

FLOYD FISHER
REAL ESTATE BROKER
MORRISBURG ONTARIO
PHONES:

Office	543-2044
Residence	543-2355

MORRISBURG — Solid Brick two-tenant Home, modern conveniences, H.W. and tile floors. O. H. A. furnace. 3 bedrooms and 2 bedrooms. Asking $5,000 down.

MARIATOWN — New aluminum siding Bungalow, O.H.A. furnace. Tile and carpeted floors. Kitchen has dining area. Livingroom. 3 bedrooms and 4 pc. bathroom.

IROQUOIS — Corner lot, Cement Block and Frame one-storey Building. O.H.A. furnace. Two modern apartements (occupied), one apartment partly finished, and room for a fourth apartment.

MORRISBURG — River front property, large lot. 5 bedroom solid brick home needs redecorating. Two beautiful fireplaces. O.H.A. furnace. Spacious rooms.

BRINSTON — This is an extra good farm with the land running along the paved road for a mile plus. Stream at the rear. 2 wells. Extra good buildings. Well cared for modernized frame home.

SALESMEN:

John Allison	543-2989
Alton Bolton	543-2002
Harold Fisher	543-2213
Bill Marshall	543-3200

• COMING EVENTS •

WINTER CARNIVAL
RESERVE THESE DATES: FEBRUARY 13 — 20 INCLUSIVE for the Morrisburg Winter Carnival. Watch this newspaper for further announcements.

ST. PATRICK'S DAY BAZAAR
The Catholic Women's League will hold their annual St. Patrick's Day Bazaar on March 17th at the Morrisburg Civic Centre.

4tfc.

COFFFEE HOUSE OPEN
The Morrisburg Coffee House will be open Friday February 11th, 7:30 to 11:30 p.m. Admission 25c.

6c.

EUCHRE
sponsored by the Rebekah Lodge will be held in the Morrisburg Fraternal Hall on Wednesday, February 16th at 8 p.m. Prizes and refreshments.

6p

BEAN SUPPER and CARD GAMES
Friday, February 18th, 5:30 p.m., Royal Canadian Legion, Morrisburg $1.00 per person.

6c.

SLEIGH RIDES
Sunday, February 13th, 2:00 p.m. at rear of St. Lawrence Clinic.

6c.

FREE SKATING
L.O.L. No. 3127 will sponsor a night of Free Skating at the Community Centre, from 2:00 to 10:00 p.m. on Saturday, February 19th, in conjunction with the Morrisburg Winter Carnival.

6-7p.

LENTEN SUPPERS
The St. James A.C.W. will hold Lenten Suppers in St. James Hall on Feb. 23, Mar. 1, 8, 15 and 22 at 6:00 p.m. Chili, Meat Loaf etc.; Casseroles, Salaads, Desserts.

5-6c.

HORTICULTURAL SOCIETY
The Morrisburg Horticultural Society will hold its first meeting of the year on Tuesday evening, February 15th, 1972 at 8:00 p.m. in the Civic Auditorium. All interested are urged to attend. rogramme will be given by the Morrisburg Senior Citizens Club and The Seaway Singers. Memberships ($1.00) will be received for the year 1972. Monthly newsletters are sent to all members. Join early and assist the Society.

6c.



COUNTRYMAN ELECTRIC
CHESTERVILLE ONTARIO
PHONE 448-2474

CRAFT HOUSE
IROQUOIS SHOPPING PLAZA
TEL. 652-2177

Books on Hand: QBVII - Leon Uris, $1.50; Making of a Surgeon, $1.50; Last Whole Earth Catalog, $6.50; 24 Scottish Recipes and Tartans, $1.50; Highlanders' Cookbook, $1.50; Pottery and Ceramic Sculpture, $2.50; Marking Ceramics, $5.75; Mother Earth News, $1.35; American Wildflowers, $9.39; Quiltmaking, $3.50.

Grumbacher artists supplies on hand inc. oils, brushes, sketch pads and pencils.

Open daily inc. Sundays: 1 to 5 p.m.; Wednesday and Friday evenings 7 to 9.

PLANNED ADDITIONS
PLANNED HOME COTTAGE
PLANNED A RENOVATION
PLANNED THE LANDSCAPE
H.S. Lannin Ltd.
GENERAL CONTRACTORS
PHONE 774-2637 WINCHESTER, ONT.

NOTICE

The next regular meeting of the Council of the Village of Morrisburg will be held on February 14th, 1972, at 8:00 p.m. in the Council Chambers of the Civic Building.

LLOYD D. BARKLEY,
Clerk-Treasurer,
Village of Morrisburg.

6c.

BINGO
Every Tuesday at 8:00 p.m. in the Hall of Old St. Mary's Church, St. Lawrence St., Morrisburg. 15 regular games; 4 share-the-wealth games; $100.00 4 - way Jackpot game. Winner-Take-All Game.

2tfp.

"EARLY BIRD" BREAKFAST
in Allan Hall, United Church, on Sunday February 20th, from 8:00 to 10:30 a.m. Juice, Bacon and Eggs Toast and Coffee. Adults $1.00; Children under 12 years 60c.

5-7c.

VALENTINE DANCE
Sponsored by the Morrisburg Curling Club at the Club Rooms, Saturday, February 12th, 9:00 - 1:00. Mrs. McRae Orchestra. Bar and Lunch. Tickets $3.00 couple.

6p.

A GOURMET SUPPER
The Anglican Men's Club invites you to a Pancake Supper on Shrove Tuesday, February 15th, from 4:30 p.m. at the Church Hall. The pancakes and sausages shall be superbly done by the male culinary experts of the Parish. They shall be served by the Junior Gentry, properly attired. Accompanied on the piano by the well known Pianist Mr. Mel Dickenson, whose folklore and music along with the traditional repast of the day, served by our chivalrous youth, shall be an evening long to be remembered by the many discriminating Gourmets of the area. Admission price shall be a modest $1.25.

6c.

ATTENTION

FARMERS

You will receive the best prices for your dead, sick and disabled cows and horses. We have no collectors. You deal directly with us You have added benefits of the money usually paid to collectors. This is the largest receiving plant in the region.

24-hr. Service 7 Days a Week

FOR PROMPT SERVICE
CALL COLLECT TO
HERB LOUCKS
Winchester Phone 774-5256
or
GUY MACHABEE
Crysler Phone 987-2818
Collector's Licence No. 182-C-69
Receiving Plant St. Albert
134-RP-69

13/72$2p.

MORTGAGE MONEY

$1,600 to $10,000 or More

—Up to 15 year amortization
—No hidden charges
—No bonus
—No finedr's fee
—Open from commencement for home purchase, renovations, debt consolidation, vacation or any other purpose.

C.A.C. REALTY LIMITED

A SUBSIDIARY OF
CANADIAN ACCEPTANCE
CORPORATION LIMITED

8 SECOND WEST,
Cornwall, Ontario
For appointment call
MR. BOB BLANCHARD
932-2825
or
198 KING ST. W.,
Prescott, Ontario
MR. J. EMOND
925-4211

The Churches

ST. JAMES ANGLICAN CHURCH
Rev. C. W. Earle, L.Th., Rector
QUINQUAGESIMA, Feb. 13/72—
St. James, Morrisburg—
8:00 a.m.—Holy Communion.
9:45 a.m.—Sunday School.
11:00 a.m.—Matins.
Ash Wednesday, February 16—
10:00 a.m.—Holy Communion.
Holy Trinity, Riverside—
9:30 a.m.—Holy Communion
Ash Wednesday, February 16—
8:00 p.m.—Litany.

ST. LAWRENCE EVAN. LUTHERAN PARISH
QUINQUAGESIMA, Feb. 13/72—
St. Paul's—
10:00 a.m.—The Service.
11:00 a.m.—S.S. Bible Class
3:30 p.m.—Confirmation Class.
Renewal nd Dedication with Lent Holy Communion; Installation of Church Council.
St. John's—
1:30 p.m.—The Service dna Sunday School.
Everyone Always Welcome!

THE UNITED CHURCH OF CANADA
Lakeshore Drive Church
Morrisburg, Ontario
REV. G. BRUCE, B.A., Minister
Mrs. J. Graham, Director of Music
Sunday, February 13th, 1972—
9:30 a.m.—Sunday School.
11:00 a.m.—Morning Worship.
4:00 p.m.—Confirmation Class
We want to be of service. Anyone wishing transportation, please call 543-2343 or 543-2824.

PLEASE ATTEND THE CHURCH OF YOUR CHOICE THIS SUNDAY

MASS HOURS AT ST. MARY'S CHURCH
MORRISBURG
SATURDAY — 7:30 P.M.
SUNDAY — 11:00 A.M.

IROQUOIS
ST. CECILIA'S CHURCH
SUNDAY — 9:30 A.M.

THE PRESBYTERIAN CHURCH IN CANADA
KNOX CHURCH, MORRISBURG
Rev. T. H. Boyd, B.Sc., B.D.
Mrs. J. Degray, Organist
Sunday, February 13th, 1972—
MORNING WORSHIP, 11:00 a.m.
SUNDAY SCHOOL: Pre-School and Kindergarten Classes at 11:00 a.m. (during Church Service); all others at 9:45 a.m.

MORRISBURG PENTECOSTAL CHURCH
Rev. A. J. Edgeley, Pastor
Sunday, 7:30 p.m.—
Sermon Subject:
IS THERE A HEREAFTER?
CAN WE KNOW?
10:00 a.m.—Sunday School.
11:00 a.m.—Worship Service.
Infant Dedication
SPECIAL SERVICES
with
Evangelist and Mrs. Clinton Ward
STARTING TUES., FEB. 15th AT 7:45 P.M.
continuing each night except Sat.
You will enjoy their Music on 8 different instruments. Also their messages in song. Beautiful pictures will be painted each night, and Coloured, Illustrated Messages will be presented as welll as the Ministry of The Word of God.
Come and bring a friend. All are welcome!

JEWELLERY

EXQUISITE, DEPENDABLE and GUARANTEED
DIAMONDS, BIRTH STONES, OPALS AND PEARL RINGS
Men's Gold, Signet, Stone and Diamond Rings
FOR MOTHER, A FAMILY RING

BEAUTIFUL SELECTION OF HALLMARK
VALENTINE CARDS

SPECIAL OF THE WEEK—
ALL LINENS DISCOUNTED

ALLISON IMPORT SHOPPE

NEW STORE HOURS:
MON. THRU SAT.: 10 A.M. TO 5 P.M. FRI. 10 A.M. TO 8 P.M.
CLOSED ALL DAY WEDNESDAY

House of Gifts

SEE OUR SELECTION OF BEAUTIFUL GIFTS — for your Valentine, for Birthdays, or any other Special ***Occasion.*** *Watches, Rings, Jewellery* ***and other Gift*** *Suggestions. Ask for a quotation on Repairs to your Watches, Clocks, Jewellery.*

WALTER'S JEWELLERY
Morrisburg Shopping Centre Ph. 543-3014

ENJOY AN EVENING WITH
THE CANDYLYNS
RETURNING BY POPULAR DEMAND
Every Friday and Saturday at
THE LOYALIST HOTEL