SINGLE COPIES 70¢ G.S.T. INCL.

The Leader

A Family Newspaper Serving the Community for more than a Century

VOLUME 132 NO. 34 | WEDNESDAY, AUGUST 21, 1996 | MORRISBURG, ONTARIO

Letters support UCV library

The St. Lawrence Parks Commission Task Group has received 19 letters regarding the future options for the management, preservation, protection, access and security of the Upper Canada Village library, archives and collection. The theme of the letters was that retaining the library, archives and collection at Upper Canada Village or in the immediate area should be a priority. A task group will be making preliminary recommendations to the Board of Commissioners this fall regarding the short and long term options. Mr. Allan MacDonald, Manager of Special Collections, Archives of Ontario, and Mr. Brian Laurie-Beaumont of the Canadian Conservation Institute of Canadian Heritage have offered to help assess both materials and operations. A copy of the responses received by the Task Group will be made available at the Upper Canada Village library. For more information, call 543-3704.

Spook weekend

Dress up and join in a summer Halloween program at the Upper Canada Playground this weekend, August 24-25. For more information, call 543-2201.

MNR relocates

The Cornwall office of the Ontario Ministry of Natural Resources, located at 113 Amelia Street, will permanently close as of August 23 and clients are asked to direct all their correspondence and/or inquiries to: Ministry of Natural Resources, P.O. Box 2002, Provincial Government Building, Concession Road, Kemptville, K0G 1J0, (613) 258-8204.

Recreation path opens

There will be a ribbon cutting ceremony on Thursday, August 22 at 11a.m. to officially open the St. Lawrence Recreational Path, which runs from Cornwall to the Upper Canada Migratory Bird Sanctuary. Participants will be able to bike, rollerblade, walk or jog the distance to Farran Park to celebrate the path's opening. Once they have reached Farran Park, they can indulge in some cake and lemonade. The general public is welcome and special representatives from Cornwall Township, Osnabruck Township and the St. Lawrence Parks Commission will be present. For more information, call 1-800-437-2233.

Leader Sports

The Morrisburg Ladies held their annual Open Golf Tournament last week here with almost a full house participating. Page eight has the details

•

The Iroquois Playground Committee is busy scheduling a list of fund-raising events for the upcoming year, including another shave off. Page 11 has the story.

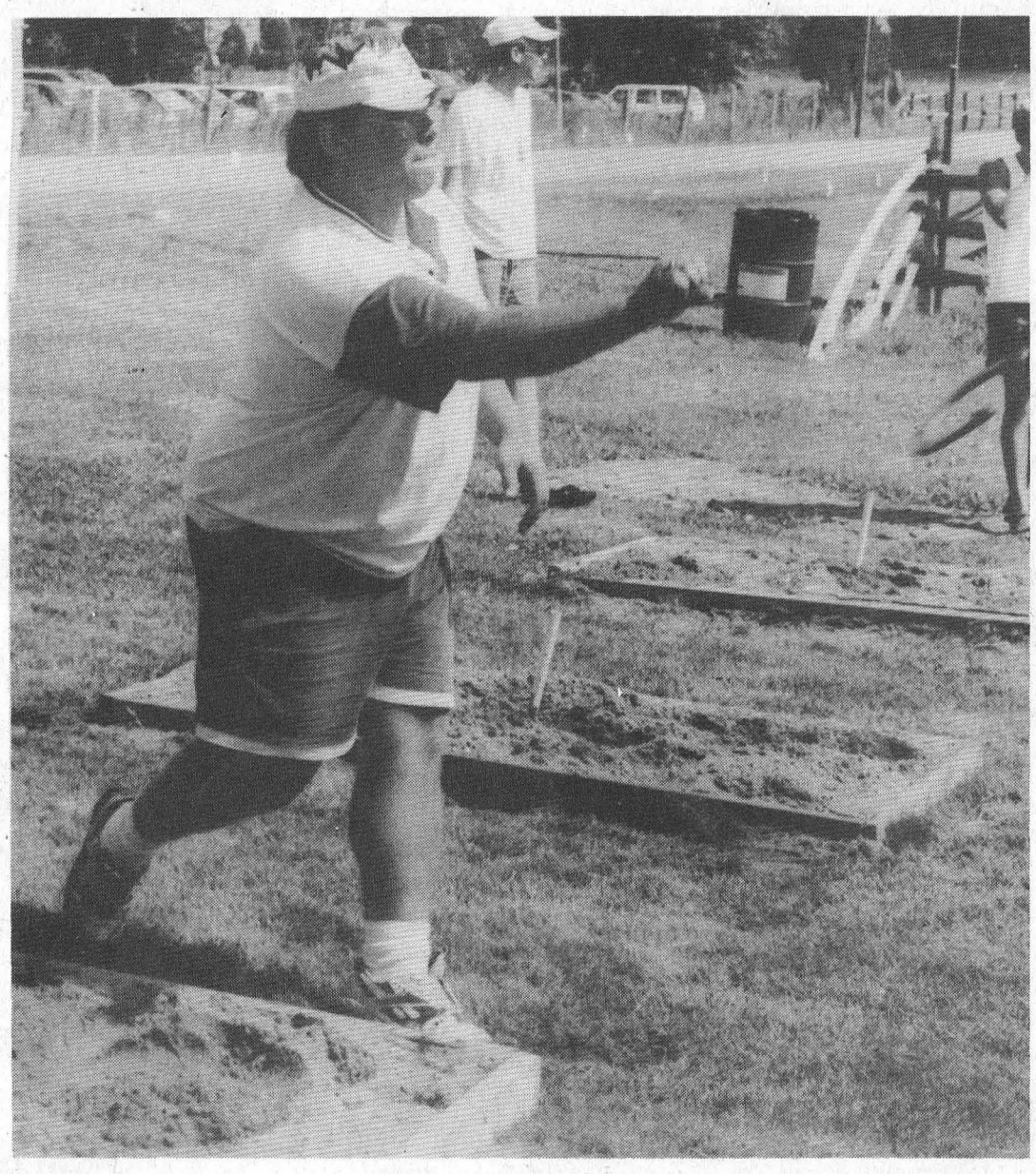

Horsing around

David Wells throws a few shoes at Saturday's *Volley For Cancer* volleyball and horseshoe tournament. Organizers Carl and Ruby Van Allen were very pleased with the turn-out this year, and Carl says that well over $10,000 was raised. —*Day photo*

Volley For Cancer nets society over $10,000

LAURIE DAY
Leader Staff

WILLIAMSBURG TWP.—Aside from a broken wrist and a few banged heads, this year's version of *Volley For Cancer* went off without any major complications Saturday.

"I've heard nothing but positive feedback," said organizer Carl Van Allen. "We had no complaints, no problems, and everyone seemed to enjoy themselves."

The volleyball and horseshoe tournaments brought in over $10,000 this year, but Van Allen said that he wouldn't have an exact figure for a few weeks yet.

"There is still money coming in yet," he said. "We have to tabulate what the beer tent made, and the food sold. We should have a better idea in a week or so."

There were 38 volleyball teams this year—the same as last. However, Van Allen stated that about a dozen or so more teams wanted to get in at the last minute.

"We already had the schedules made up and we couldn't change them so late in the game," he said. "Maybe next year they'll call a little earlier, or we can do something to accommodate them. We hated to turn them away."

Winning the volleyball portion of the event was a team from Cornwall, the Ray-Co Raiders. The B division went to the Chesterville Yahoos.

"Each member on the team was presented with sports bags, *Volley For Cancer* t-shirts, and lots of other stuff," he said. "We had a great number of prizes donated from area businesses who were wonderful with their support."

Winning the 6,000 btu air conditioner which was donated by Edgerton Baker Fuels, for the most amount of money in sponsorship brought in by one person was Bert Van Kessell.

Bert single-handedly collected over $800 in sponsors and he wasn't even a volleyball player! Second place went to Iroquois' Sheila Holmes, a volleyball player, who brought in $400 in sponsors. She won an Adirondack chair, donated by Harbours Flame Centre.

"Bert and his partner A. Milliare were third in the horseshoe competition, and Bert ended up bringing in the most money in sponsors," said Gerald Adams, the organizer of the horseshoe tournament portion of the day.

"That says something about these horseshoe players. They're pretty dedicated."

The horseshoe tournament was a great addition to this year's *Volley For Cancer*. There were 12 teams throwing shoes and over $1,600 was collected from participants in pledge money.

The overall winners of the horseshoe tournament were Doug Froats and Ken Lanthier, while Len Moran and Rolly Leroux were second.

"All the winners from the tournament will have their names engraved on trophies which will be displayed in the Morrisburg Area," said Van Allen.

The trophies were donated by the Williamsburg Pioneers ball team and the Old Timers Hockey team. They were refurbished by Cooper Sports Trophy and Engraving.

Van Allen guestimated that over 1,000 people took in the day's event at his farm on Lightning Street.

People enjoyed day-long entertainment by such bands at Theatre of Soul, Tri County Country, Illegal Limit, Bordertowne, and Rhonda Trodd singing her favorites by Diana Ross and the Supreme.

The antique car show brought in a few hundred people, as did the pool for the kids, and the pony rides. The Bear's Gatorade Thirst Patrol, Lions' Club food court and the Snowmobile Club's beer garden quenched a few thirsts and fed a few hundred more.

"It was a good day," added Van Allen. "I'm sure we'll exceed last year's total ($10,500), but I'm not sure by how much."

TIME RUNNING OUT

$97,033.70 up for grabs in Morrisburg

MORRISBURG—A WINNING LOTTO 6/49 SECOND prize ticket worth $97,033.70 is about to expire and time is running out to cash in. The ticket was purchased in Morrisburg for the September 2, 1995 draw.

"It's very unusual that a prize of this size goes unclaimed," said Don Pister at the Ontario Lottery Corporation (OLC). "Usually, 96 to 97 per cent of lottery winnings are claimed."

Get your old tickets out of your wallets. Dig down into the bottom of your purses, and check those junk drawers. Try your glove compartment in the vehicle you drive, or check the sofa at home.

Those winning numbers are: 4•12•28•31•45•46, bonus number 6.

Players have one year to claim their prizes. That means, if this is your ticket, you have until 5 p.m. on Friday, August 31st to claim your prize. The OLC price office is located at 33 Bloor St. East, Toronto, or 70 Foster Drive, Sault Ste. Marie.

Unclaimed prize money is returned to lottery players in the form of additional prizes as part of special promotions and bonus draws by the OLC.

Anyone possessing this ticket should fill in the back portion of the ticket, sign it and contact the OLC.

In previous years, a Hamilton woman claimed over $90,000 and a Barrie man claimed over $50,000 at the last minute after hearing radio announcements about two LOTTO 6/49 second prizes about to expire. After checking their old tickets, each found the winner.

More than half the adults in Ontario play OLC games. For every $1 spent on a lottery ticket, approximately 51 cents is awarded in cash prizes. Last year, over $1 billion in cash prizes was made available to lottery players in Ontario.

—Laurie Day

Fire trucks will be rust-proofed soon

WILLIAMSBURG—Four fire trucks will soon be rustproofed, Williamsburg council decided at its regular meeting last Tuesday night.

The trucks are the only Township vehicles that have not been rustproofed. The work will cost $1,065.

"I think it is well worth it," said roads superintendent Hugh Garlough. There is so much corrosion because of salt. I'm sure you will see a big change in maintenance."

In other news, the Williamsburg Community Association is planning a *Garbage Day* in the near future, in which volunteers will collect appliances from residents' homes for a minimal fee.



Construction on Church Street

Cruickshank Construction started working on Church Street yesterday for a six week project which will involve putting in a new sanitary sewer, water line, storm sewer, a new curb and gutter and a new sidewalk. Reid McIntyre, project coordinator, says many residents have been having problems with water backing up in their basements.

A supreme performance

STEPHANIE WOLFE
Leader Staff

MORRISBURG—Rhonda Trodd is magnificent in *Supreme Dream*, perhaps because she is telling a true story.

The Calgarian actress leads the audience through a captivating story of her stint as a Supreme, where she toured with Mary Wilson of the original superstar singing trio of the 60's.

Supreme Dream is playing a the Upper Canada Playhouse until August 25th.

Trodd is filled with energy and enthusiasm throughout the play which begins at Roxy's Karaoke Bar where Rhonda sings a Supreme song then launches into her story.

The most amazing part about Rhonda's story is how this white woman from Calgary actually became a Supreme.

After admiring the Supremes as a child, Trodd had a chance to perform in the musical *Beehive* with Mary Wilson. Later, when Wilson was asked to sing in a gig in a Toronto jazz club, Trodd persuaded the star that she needed a backup and Wilson agreed. Trodd became a Supreme and toured with Wilson throughout North America —until people started to complain that she wasn't black, that is.

Eventually, the issue of race ended Trodd's year-long reign as a Supreme. But the experience gave her lasting memories, which make the play so interesting.

The script is clever and witty and co-authors Trodd and Frank Moher include the audience often throughout the play.

If you are a Supreme fan, you will hear classic hits such as "Baby Love", "Stop! In the Name of Love" and "I Hear a Symphony".

Supreme Dream is playing at the Upper Canada Playhouse until Friday, August 23rd with a final performance on Sunday, August 25.

Tickets are $16 for adults, $13 for seniors and students, and $7 for children under 15 years of age.

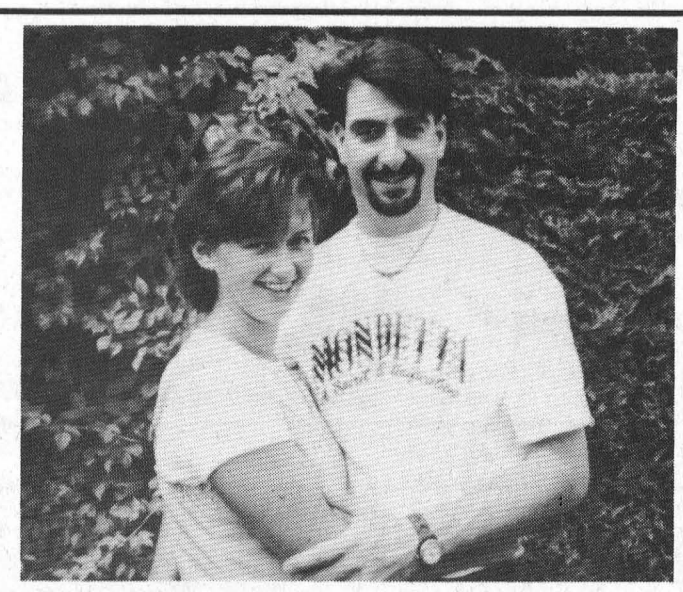

André and Lucie Charlebois of Iroquois and Léo and Lucille Bériault of Riverside Heights are proud to announce the forthcoming marriage of their children Judith and Mario. The wedding will be held at St. Cecilia's Church in Iroquois on October 5th, 1996, at 4 p.m. The reception will take place at Matilda Hall.

New funding for mental health care

CORNWALL — Noble Villeneuve, MPP for Stormont, Dundas, Glengarry and East Grenville has announced on behalf of the Minister of Health $178,365 in new Mental Health Care Funding for four Cornwall area programs from the Community Investment Fund.

"The Community Investment Fund is a catalyst for important change within the mental health care system. It is an up front investment at the community level and offers support and services for people with serious mental illnesses," said the Minister of Health, Jim Wilson.

Four programs will benefit from this investment: $78,365 has been allocated to the Canadian Mental Health Association (Stormont, Dundas and Glengarry Branch) and $100,000 has been allocated to the Cornwall General Hospital.

The Community Investment Fund is a critical component of the reform of mental health services. The Fund ensures that services are in place in the community before any more changes are made to inpatient services delivered by psychiatric hospitals.

The Community Investment Fund represents $20 million in base funding and $3.5 million in one-time funding. The province is divided into six health planning regions, each of which are allocated part of the Fund. Eastern Ontario has been slated for $2,225,400.

Nine Months comes to Upper Canada Playhouse

MORRISBURG—Elise Dewsberry returns by popular demand to Upper Canada Playhouse with her 1994 smash hit "Nine Months." Shows are Friday, August 30 at 8:00 p.m. and Saturday, August 31 at 2:00p.m.

This scintillating comedy follows three ladies (the executive, the single mom and the shy one) from the moment they realize they are pregnant—"Doctor this doesn't fit into my schedule!" to the moment of birth —"What do you mean twins?"

As she moves gracefully from character to character, Dewsberry brings the audience along in paroxysms of laughter, giggles and guffaws as they recognize the very real truths in this comedy of pregnancy.

Not only a ladies show, "Nine Months" and "Nine Months II" are guaranteed to tickle the ribs of fathers, grandfathers and one-day-to-be fathers as Dewsberry calmly takes off all the brakes and lets the comedy roll.

As an added treat, Dewsberry will perform her new show **"Nine Months II" on August 24, 27, 28, 29, 31 at 8:00p.m.** "Nine Months II" picks up Margot, Dawn and Jennie as they cope with the first 12 (sleepless) months after birth. The funny and sometimes poignant events of this year are enlivened by Dewsberry's original songs, which add class and flavour to her rollicking tales.

On Saturday, August 31, the Playhouse will offer something new —a theatre marathon. Patrons can see the first show, "Nine Months" at 2:00p.m., and having reserved their place at the Playhouse barbecue supper, can return to the theatre at 8:00 p.m. for the sequel, "Nine Months II."



You could win a van!
If you raise $50 or more at the Chevrolet Mother-Daughter Walk for Heart and Stroke on Sunday, September 8, you are eligible to win a van. Pictured from left to right are: Doug Cassell, sales representative for Upper Candada Motors, Sydney Schnurr, a member of the committee for the walk, Margaret Reynolds, also on the committee, and Hubert Massie, sales manager.

Free 2 lt. Pop with this special
AUGUST SPECIAL
15 Pcs. Of Mountain Boy Chicken
Large Taters and Choice of Large Salad
$23.00 taxes incl.
SPINNING WHEEL RESTAURANT
MORRISBURG 543-3656

OODLES OF TLC
Well-tended hands are in demand today by women - and men. Regular manicures will help eliminate hangnails and brittle cuticles, as well as protect against premature aging of the hands. Proper home care, combined with visits to Cindy at Oodles of TLC, will ensure your hands are always at their best...and it feels great!
Professional MANICURIST & WAXING
Pamper
that special someone with a gift they're sure to appreciate... or give yourself a treat
For the Bride...
treat your attendants to a mini manicure on your special day, and your manicure, with hand & arm massage, is free! with minimum of 5 people (including the bride)
GIFT CERTIFICATES AVAILABLE
By appointment only • In-home seniors service
Cindy Veinotte • 55 High Street Morrisburg • 613-543-3855

ARE YOU INTERESTED IN:
√ Weight Management
√ Energy Optimization
√ Antioxidant Protection
√ Lifestyle Nutrition
√ Total Wellness Counselling
√ Health & Fitness Assessment
Healthy Weigh
SHARON DILLABOUGH, R.N.
543-3234

Licenced Carpenter & Construction Millwright
Renovations & Repairs of all kinds
Charles E. Droppo
543-3533

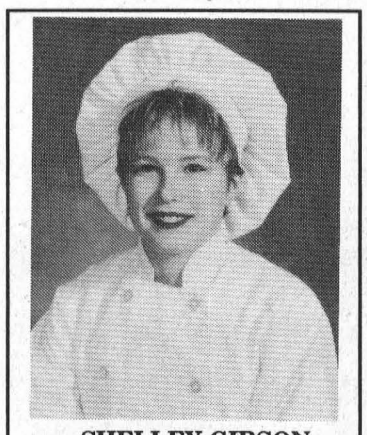

SHELLEY GIBSON

Sandy and Verna Gibson are proud to announce the graduation of their daughter, Shelley, from Algonquin College, Ottawa. Shelley received a certificate in Cook Training in '95 and a diploma in Culinary Management in '96. Shelley is continuing her education at George Brown College, Toronto, in Food and Nutrition Management, a post graduate diploma.

Gongrats Shell, next year at this time we'll have a fine chef in the area with nutritional meals!!!

Love Mum, Dad and Family

Conseil scolaire public de Stormont, Dundas & Glengarry Public School Board
Conseil des écoles catholiques de Stormont, Dundas & Glengarry Catholic School Board
Transportation Safety Committee

FIRST TIME RIDERS
School Bus Transportation
August 24, 1996

We welcome parents and children on August 24, 1996 between the hours of 9:00 a.m. and noon. Bus safety programs will be held at the following sites:

General Vanier Secondary School
1500 Cumberland Street
Cornwall, Ontario
~English Session~

St. Lawrence High School
1450 Second Street East
Cornwall, Ontario
~French Session~

North Dundas District High School
R.R.#3 Hwy 43
Chesterville, Ontario
~French and English Sessions~

Glengarry District High School
212 Main Street North
Alexandria, Ontario
~French and English Sessions~

Char-Lan District High School
County Road 18
Williamstown, Ontario
~French and English Sessions~

Tagwi Secondary School
R.R.#1 Hwy 43
Avonmore, Ontario
~French and English Sessions~

Stormont, Dundas & Glengarry Public School Board, Transportation Department (613) 933-6990

Art Buckland, Chairman of the Board
James W. Dillamarter, Director of Education
Michelne Ouellette, Chairman, French Language Section

Stormont, Dundas & Glengarry Catholic School Board, Transportation Department (613) 933-1720

Charles Adams, Chairperson of the Board / Président du Conseil
Roger Davidson, Director of Education / Directeur général
Peter Van Moorsel, Chairperson, ELS / Président, SLA
Alphonse Lafrance, Chairperson, FLS / Président, SLF

NOUVEAUX PASSAGERS
Transport par autobus scolaire
Le 24 août 1996

Parents et enfants sont invités le 24 août, entre 9 heures et midi. Les séances d'information sur la sécurité en autobus scolaire auront lieu aux endroits suivants :

École secondaire Général-Vanier
1500, rue Cumberland
Cornwall (Ontario)
~séance en anglais~

North Dundas District High School
R.R.3, route 43
Chesterville (Ontario)
~séances en français et en anglais~

Char-Lan District High School
Chemin de comté 18
Williamstown (Ontario)
~séances en français et en anglais~

École secondaire St-Laurent
1450, 2e rue est
Cornwall (Ontario)
~séance en français~

Glengarry District High School
212, rue Main nord
Alexandria (Ontario)
~séances en français et en anglais~

École secondaire Tagwi
R.R.1, route 43
Avonmore (Ontario)
~séances en français et en anglais~

Conseil des écoles catholiques de Stormont, Dundas et Glengarry, Service du transport (613) 933-1720

Conseil des écoles publiques de Stormont, Dundas et Glengarry, Service du transport (613) 933-6990

Happy 1st Anniversary
August 19, 1996

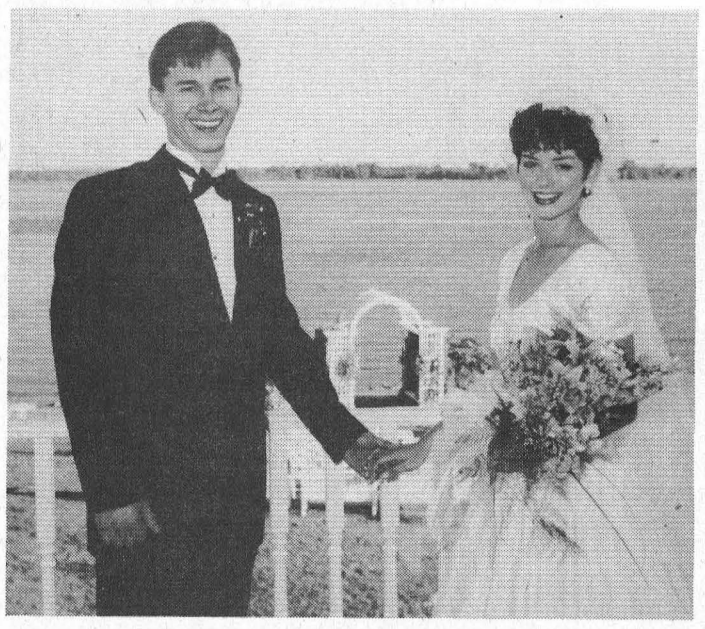

Mr. & Mrs. Michael Domanko

Happy 21st Shannon



Love Mom, Dad and Chris

Lunenburg post office stays

STEPHANIE WOLFE
Leader Staff

OSNABRUCK—In an unanimous vote, council rejected Raymond Seguin's proposal to move the Lunenburg post office during a special meeting Monday night.

Seguin wanted to move the postal outlet into his home at 4920 Wales Road, a short distance from the existing post office, when his wife takes over for postmaster Lee Merkley who will be retiring in September.

"Somebody sort of misled us," councillor Heine Bruining said to Seguin. "We were left with the impression that there would be no post office unless you had it. We were also under the impression that your wife had the contract."

It appears that Canada Post has not made a final decision about who will take over for Mr. Merkley. Seguin says he was told his wife was the most qualified and will be offered the job as soon as it becomes available.

Mike Lefebvre owns Merkley's Big M corner store and the adjacent post office. He presented council with a petition of 103 names of local residents opposed to the post office moving.

"The main opposition is the traffic and parking," he said. "Personally, I would not survive without the income of the post office. My key point is why move the post office when it is fine where it is?"

Mike's wife Nicole also applied for the postmaster position and says she and Mike will not consider renting the post office until she hears from Canada Post that she doesn't have the job.

While Seguin claims he previously asked Mike if he would rent the space and was refused, Mike says he told Seguin he would rent to him if he was willing to pay the price.

Postmaster Merkley was one of 15 residents who attended the meeting to voice his concerns.

"As a taxpayer, I'm opposed to the rezoning mainly because of parking," he said. "Additional vehicles would be a hazard to this area. The five ton truck (that comes everyday) can't pull on the sidewalk."

Seguin says he has space for four cars and can accommodate another four.

Reeve Jim Bancroft agreed with councillor Bruining that council was given inaccurate information when Seguin appeared at last month's meeting.

"We realized the probable parking problem but we didn't want Canada Post to take the outlet away," Bancroft said.

Seguin did not wish to comment to the media after the meeting.

H&S info session

MORRISBURG—The Heart and Stroke Foundation of Ontario, Dundas County Chapter is presenting a series of information sessions on *Stroke*. These sessions are being presented to stroke survivors and their caregivers by concerned professionals who are donating their time to this project. These sessions are being given at the Park Lane Villa, Williamsburg, from 7:00 p.m. to 9:00 p.m. on the following Mondays:

September 16, 1996—Welcome to partners in stroke recovery
September 23—Anatomy, risk factors, being prepared
September 30—Healthy eating after stroke
October 7—On the go
October 21—Pill talk
November 4—Stress
November 11—Feeling good, feeling bad
November 18—Wind up

The titles and order of these topics are subject to change.

To register, please contact:
Dr. Graham Jacques
c/o St. Lawrence Medical Clinic
Morrisburg, Ontario
KOC 1XO
543-2963

There is a nominal fee of $25 for registration, although this fee will be waived if the registrant can't afford it. This will cover snacks, etc. Early registration would be appreciated. Registration is limited to a maximum of 15 registrants and is limited to **stroke survivors and caregivers of stroke survivors.**

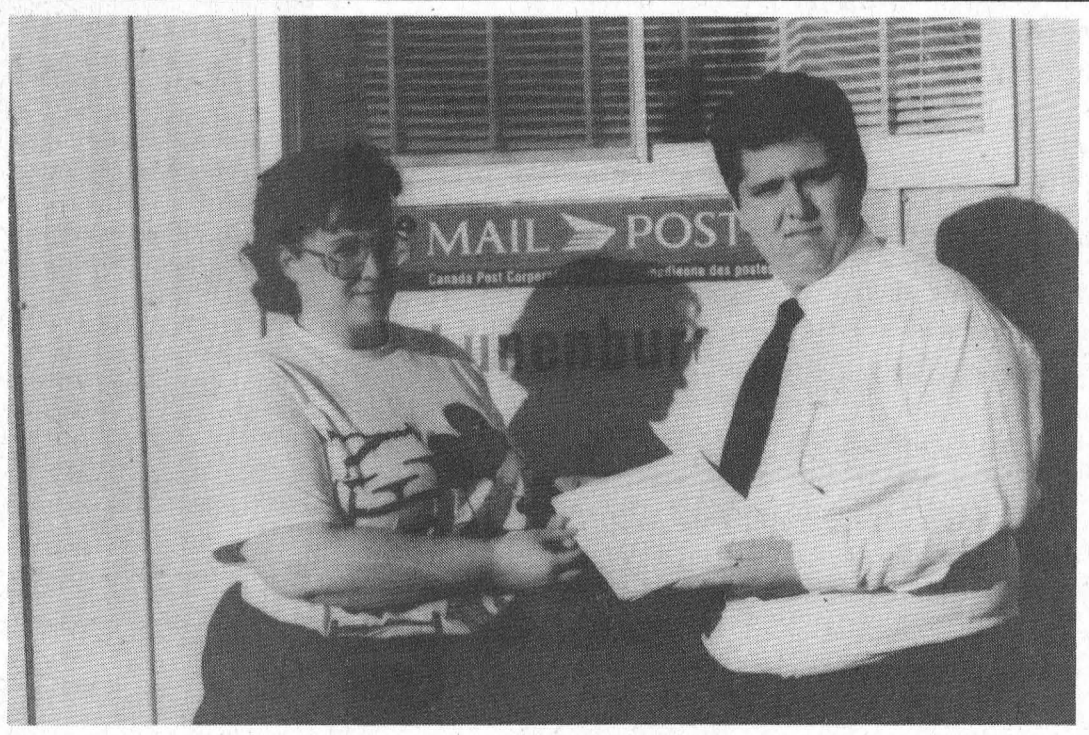

Fighting for Lunenburg post office
Mike and Nicole Lefebvre, owners of Merkley's Big M and the adjacent post office in Lunenburg, presented Osnabruck council with a petition with 103 signatures of local residents opposed to the post office moving. At a special meeting on Monday, council voted unaminously to reject Raymond Seguin's proposal to move the post office into his home.

DEMOLITION DERBY

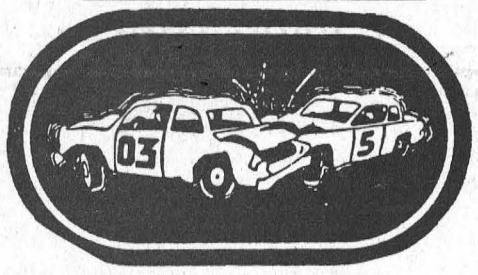

Pre-registration
NEWINGTON FAIR GROUNDS
Aug. 22 to 27 from 6 to 8 p.m.
Registration August 30 at 6:30 p.m.
Separate RWD & FWD Divisions
FOR MORE INFORMATION CALL
537-2559 or 932-7210

St. Joseph's Secondary School

NEW REGISTRATION FOR SEPTEMBER 1996

St. Joseph's Secondary School
1500A Cumberland St., Cornwall

Guidance Counsellors will be available from 9:30 a.m. until 2:00 p.m. on **August 20, 21, 27, 28 and 30, 1996** to register new students for the school year.

Please call 932-0349 to arrange for an appointment.

REMINDER
GRADE NINE
ORIENTATION DAY
August 27, 1996



Grade 9 students are invited to an Assembly on August 27th, 1996 at 10:30 a.m. in the Auditorium. Afterwards, they will have the opportunity to meet with their teachers and fellow students and attend a barbecue in their honour.

Newly-registered students are invited to pick up their timetables at St. Joseph's Secondary School on August 28th & 29th, 1996.

St. Joseph's Secondary School is a publicly funded Catholic secondary school which affords the English Catholic youth of the three United Counties the opportunity to pursue courses of study which are based on strict Ministry of Education and Training guidelines and which reflect established principles of Catholic Education. The program includes courses in Religious Education, French Immersion, Cooperative Education, Guidance, Special Education and Technology and is designed to enable our students to reach their full potential spiritually, intellectually and physically.

Charles Adams
Board Chairperson

Peter Van Moorsel
ELS Chairperson

Roger Davidson
Director of Education

NATURAL GAS FIREPLACES

All warmth no work and no payments 'til February '97†



Gather your friends and family around the newest hearth of your home – an affordable, efficient and beautiful natural gas fireplace. You'll enjoy all the pleasures of a fireplace instantly at the flick of a switch so you can sit back, relax and enjoy the warmth anytime you want.

A natural gas fireplace is not only beautiful it's also very affordable. Purchase before October 5, 1996, pay no money down, and make no payments until February 1997.† Then you can choose to make affordable monthly payments on your Centra Gas bill.▲ For an offer that we think you'll warm up to, call 938-3607.

No ash, no dust, no mess, no money down and no payments until February '97.

CentraGas

Bringing energy into your life

†DEFERRED PAYMENTS AVAILABLE TO RESIDENTIAL CUSTOMERS ON APPROVED CREDIT THROUGH CENTRA GAS AND PARTICIPATING DEALERS. ALL OTHER OFFERS NOT APPLICABLE. OFFER VALID AUGUST 12, 1996 TO OCTOBER 5, 1996. THERE ARE NO SET-UP FEES OR EARLY PAYMENT PENALTIES FOR FINANCING.
▲CENTRA GAS RESIDENTIAL CUSTOMERS ON APPROVED CREDIT AND ONLY IF FINANCED ON THE CENTRA GAS CONVENIENT PURCHASE PLAN. ASK YOUR LOCAL CENTRA GAS SALES OFFICE OR PARTICIPATING DEALER FOR DETAILS.

The Morrisburg Leader

A Family Newspaper Serving the Community for more than a Century

Published every Wednesday afternoon at Morrisburg, Ontario by The Morrisburg Leader Limited
P.O. Box 891, Morrisburg, Ontario K0C 1X0
Telephone (613) 543-2987 or 543-3611
Fax: (613) 543-3643

Sam Laurin, Editor Terry Laurin, Production Mgr.
Mike Laurin, Advertising Sales

Publications Mail Registration No. 0842

ADVERTISING DEADLINES
Display – 4:30 p.m. Mondays • Classified – 12 Noon Tuesdays

The young and the jobless

Youth unemployment is a topic that is seldom broached in the halls of power. Probably because there are no kids in *those* halls and because the nation's youth generally don't vote.

Our so-called representatives tend to ignore the plight of the young and jobless because that constituency is irrelevant in the quest for re-election.

But hope springs eternal. Last month the federal government released a report entitled, "Take on the Future", which proposed several recommendations to curb youth unemployment. What is encouraging about the report is not what it says but what it doesn't say.

Unlike typical youth job creation schemes of the past, the report shies away from recommending massive infusions of taxpayer dollars into make-work projects for short-term jobs. Instead, the feds are toying with the idea of private sector job creation over state-sponsored handouts.

Finally, someone in Ottawa has clued into the fact that governments don't create jobs!

While the report is only an advisory document to be used for the development of a 'youth strategy' expected to be announced this fall, it represents a substantial change in the thinking of federal politicians and bureaucrats.

One of the recommendations, for example, proposes tax incentives for business to hire young people. An excellent idea...as long as those incentives don't mean higher taxes for everyone else to make up for corporate tax breaks.

The picture, however, is not entirely rosy.

The feds have already committed to spend $1 billion on programs for youth over the next three years with no real measurement for success. And many of the report's recommendations are pure political fluff—like telling the banks that they should give more loans to young entrepreneurs.

So while Ottawa may be steering away from its spending orgies of the past, Canada's youth shouldn't hold their collective breath waiting for a job.

The only sure way to get young Canadians into the workforce is to lower taxes and lower the debt. Putting people to work means returning tax dollars to consumers and employers to enable them to prime the pump.

Reducing youth unemployment is not an impossible task.

Getting government out of taxpayer-funded job creation schemes is a good start. Giving taxpayers back some of their money would be even better.

The preceeding was a guest editorial, submitted by Paul Pagnuelo, executive director of the Ontario Taxpayers Federation.



This Week In Morrisburg's History

Compiled from The Leader's fyles by Laurie Day

1986

With MPPs Noble Villeneuve and Norm Sterling present, the revamped SD&G Progressive Conservative Association held its first annual founding meeting with East Grenville as part of the riding. Members approved the new constitution, elected their executive and selected delegates for the Ontario PC meeting September 19 in Hamilton. Karen Gorrell, chairperson of the constitution committee outlined to the people in attendance at the Winchester Community Centre the articles of the constitution. Except for a few disputes on technicalities, it was approved unanimously. Gorrell said the committee spent more than eight hours working on the project.

With a variety of goods ranging from children's clothes to brand name cereals, the Bi-Way store opened August 20, 1986. The manager was Martin Timmers. The BiWay was to open more than 40 new stores in 1986 which would increase its number of outlets to well over 200 across the country.

Glengarry's Julie Rouette successfully defended her Morrisburg Ladies' Open crown despite a strong bid from Prescott's Candy Alexander. The two, both 10 handicappers, finished regulation play tied at 86. Rouette won the championship for the third consecutive year on the first hole of a sudden-death playoff. She was pictured on the sports' page of The Leader accepting her trophy from president of the Morrisburg Golf Club, Nick Lee. In other golfing news, Bonnie McNairn of Morrisburg, won the Cedar Glen open with a low gross 92.

1976

Big Doug Casselman was named the Most Valuable Player during the fastball season with the Williamsburg Pioneers. Earl McGrath of Domville was named the top coach.

The Upper Canada Gazette was recently opened at Upper Canada Village. Pictured on the front page of the September 3rd issue of The Leader were Chris Porter, curator of technology as he examined some of the hand-set type, and village printer, Ray Hobbs.

Grants totalling more than $6,000 for 15 projects in SD&G were approved from the proceeds of the Ontario Lottery. Amounts ranged from to $252 to $1,186. The Cornwall Minor Soccer Association was to receive equipment valued at $1,186 from the Wintario office. The Morrisburg Canoe Club was to receive $500 to buy a dock, kayak and paddles. Other sports groups to receive funds were the Cornwall Rams Junior Lacrosse Club, the Morrisburg Juvenile minor hockey team, the Morrisburg Midget A travelling team, and the Morrisburg Midget B travelling minor hockey team; among many others.

1966

Pictured on the front page of the August 19th issue of The Leader was Spruce Lodge, the farm home of Mr. and Mrs. Durham Wells. Located near Colquhoun, about five miles north of Upper Canada Village, Spruce Lodge was built in 1784 by Eli Wells, one of the first United Empire Loyalists to come to Dundas County. Grandson Durham Wells, one of the nine children, could recall stories of the pioneers travelling north through the bush along a path which later became the Church Road. Following the death of Eli Wells, the farm was handed down to his son George E. Wells and at the time of his death in 1907, the property went to Durham Wells. Although some changes had been made over the years the original building still stood. Across the road, on a corner of the farm property there was an ancient building known at *The Hall*, erected for community religious services. Mr. Wells could recall preachers of all denominations holding services in the old hall where the original pulpit, along with the Bible, still stood in 1966.

Under the headlines, *Memories Return*, it was written that for the first time next year, Morrisburg would have no high school. Consolidation and abandonment of the rural one-room and two-room schools was bringing nostalgic memories to many an old-timer. "The new giant box-like structures springing up throughout the land resembled nothing more

– continued on page 5

Seen And heard Around the town

Do you like Thunderbirds? Well, there will be those kind of cars, plus many others, at Upper Canada Village this Sunday. The *Antique and Classic Car Show* is a hit where ever it is. There will be people's choice awards handed out at 2 p.m. This show is presented in part by the Southern Ontario's Thunderbird Club of Quebec, the Cornwall Olde Car Club, as well as the Parks of the St. Lawrence.

•••

Miss Tara Cook is doing a fine job painting the town white. She's in the process of painting the flower boxes along the front of the mall, so when you pass her by, tell her what a great job she's doing. "I hear it all from here," she says. "They keep telling me I've missed a spot." Well Tara, next time someone comes along and says something in that respect, hand them the paintbrush!

•••

Congratulations to Bonnie McNairn on her second hole-in-one. She was golfing at the Upper Canada Golf Course last Wednesday, but she says she joined her hubby Brian who was already in progress. "I joined him Ricki Cottrill and Blake Barry and we decided to play a match at that point.

The foursome then played through 13 and were tied, but it was getting dark so they decided to break the tie on a par three third as they were coming off the course.

That's when she hit her second ace, but it took her a while to realize it.

"I shot first, but I can't see in the dark. They could see that it was up in the air and towards the hole, but they didn't see it go in."

They then trekked to the hole where two balls had landed on the green, one in the trap, and low and behold, her Ultra was in the cup.

"I really shot it, and Blake and I really one the match, but it wasn't one for the record books."

•••

Saw a great one the other day while on a drive through Riverside Heights. Joe (The Bullet) Brown was out walking his dog, who by the way is also named "Bullet". Joe sure has his pooch trained well. That poor dog has to actually walk himself. There he was, hiking down the road with his leash in his mouth, and Joe was about half a mile ahead of him. Wonder what Bullet does when Joe's not home. Guess it doesn't really make a whole lot of difference.

•••

The scheduled lob ball tournament for this weekend is cancelled. That's the one organized by Ron and Len for Friday and Saturday nights.

On the other hand, those wanting a lob ball fix can catch the family tournament in Riverside Heights, or the Morrisburg Blooperball League's playoff tournament on Sunday.

•••

We have some good-news, bad-news to report here at The Leader. The bad news first. Stephie is leaving *The Leader*. She's heading out to the Winchester Press to take up a position as a news reporter there. Her and her 'crazy Newfoundlander' Louis have even decided to become a little more domesticated. They found a house in Greely. I'm sure though, that we'll hear from our beloved Stephie on occasion. Now for the good news...maybe we'll keep that a secret for now.

•••

Our local seniors are getting ready for Actifest '96. They will be taking part in the Senior Games at Richmond August 27, 28. From carpet bowling to walking, many area seniors will have a chance to strut their stuff. I'm sure we'll hear lots of stories from Gerald Adams and Mitch Cassell (two local athletes) when they return with their gold medals.

•••

Grow old along with me, the best is yet to be. Just a birthday wish to Larry Day. He's 39 this week, and still doesn't act a day over...21.

Letters to the Editor

Editor, Morrisburg Leader
Morrisburg, Ontario

Dear Editor - We are writing to extend a BIG THANK YOU to the local businesses and area residents who supported our recent Emergency Food Drive.

We hope the area of Morrisburg will continue to support our efforts of helping to feed the friends and neighbours who are in need in Dundas County.

We would also like to let your subscribers know that we always are in need of donations...our hours are Monday from 10 a.m. to 12 noon, Wednesdays from 7-9 p.m. and Fridays from 1-3 p.m. We are willing to accept fresh produce and vegetables, as well as canned goods, which can be dripped off at the Food Bank, (the old Hydro building), St. Lawrence Street, Winchester during regular hours. Our list of items most needed include: peanut butter, canned pasta and beans, juices, meats, crackers, bread, canned fish, dry pasta such as Kraft Dinner, rice, soups potatoes, carrots, apples. We also have a need for shampoos, tooth paste, dish and laundry soap, toilet paper, and baby food, and diapers...are just a few of the items we require on an ongoing basis.

Your continuing support is greatly appreciated by our clients. Please help us to meet our increasing demand in these difficult economic times. Receipts can also be issued for cash donations.

Sincerely,
THE NORTH DUNDAS
FOOD BANK BOARD
Box 32, Winchester, Ont., KOC 2KO

P.S. We are now called the Dundas County Food Bank but will still be listed under North Dundas Food Bank for telephone purposes. Volunteers are always required...please fee free to contact the co-ordinator, Judy Hilson, at the Food Bank at 774-0188.

This Week In Morrisburg's History

– continued from page 4

than overgrown poultry houses," penned the writer. "They may be functionally efficient, but they will never replace the vanished rural school."

At the Dominion, four-quart baskets of Ontario peaches were $1.09 and corn was 39 cents a dozen.

Scott Morrison, National Hockey League referee-in-chief, announced that Brent Casselman, formerly of Morrisburg and son of Mr. and Mrs. Ivan M. Casselman, had joined the staff as a full-time linesman replacing B. Sopp. A graduate of the OHA staff, Casselman had worked on a part-time basis for the NHL last year.

A fairy tale cottage of glass, in a picturesque wooded setting, was drawing hordes of sightseers to the Chesterville area. Willis Servage, a 70-year-old farmer conceived the idea of building a little house with more than 4,000 bottles and in May of 1966, he began his project. The great number of bottles was collected by Servage with the help of his many friends. The result was rows of green brown and clear glass bottles embedded in mortar, in straight lines around the colorful house which was finished with white and orange trim. Mr. Servage, a friendly person who enjoyed young people, had built an improvised open-air dance floor at the rear of the cottage which he called "Willie's Happy Land". As a young man, horses were his great love. He trained his hackneys to take off his hat while balancing on a teeter-totter and to perform many other tricks.

Pointing out the history of the Presbyterian Church, Morrisburg, began in 1795 one historian wrote: "The Presbyterians in Dundas County were less numerous than the Lutherans." They built no church but had received the west half of the commons in Williamsburg Township amounting to 70 acres of land. Securing the services of Rev. John Ludwin Breeffle in 1795, they were permitted by the Lutherans to share their pulpit. Living in Mariatown, he preached in Matilda, Williamsburg and at Osnabruck, and at the age of 76, was reported to have walked from Mariatown to Osnabruck, a distance of 15 miles, to preach there. Several years after his death, a church was built under the direction of Rev. Roberts Lyle, between Morrisburg and Mariatown on the river where the hydro pumphouse was located. After using this church in an unfinished state for 10 years, it was sold for the benefit of creditors and was occupied as a store until the building of the canal. In 1875 several branches of the local Presbyterians united under the name Presbyterian Church of Canada, and at that time services for Morrisburg and district were held in Meikle Hall. The organized congregation was eventually given the name of Knox Church. In September 1878, the congregations of Morrisburg and Iroquois were united into one pastoral charge but the two split in 1885. In 1879 the present Knox Church at Morrisburg was erected at a cost of $6,500, and on March 28, 1880, it was opened by Rev. G.M. Grant, principal of Queen's University. In 1889, the tower of the church was completed and the spire erected. Enes Allison bequeathed money for electric chimes and Knox Church eventually became known as the *Church with the Chimes*. In 1906 the manse to the church was purchased from High Montgomery for $3,200.

1956
Not Available
1946
Not Available
1936

The August 21st issue of The Leader reported Mr. V.F. Means of Rushsylvania, Ohio, now on her third visit to the clinic of Dr. Locke at Williamsburg, was able to walk again. Paralysis on one side combined with a loss of speech and memory had been restored. She said she was grateful to Dr. Locke for having helped her so much, after various treatments elsewhere had failed.

South Mountain was acclaimed the 1936 champions of the Dundas County Softball League following a 5-4 win over Hallville. A feature of the contest was the pitching duel staged by Hastings of Hallville and Render of South Mountain. Both turned in good performances and were given strong field support. At the end of the game, Charles Cross of Winchester presented the George H. Challies trophy to Gordon Boyd of the South Mountain team. Hallville had held the league title since its formation five years earlier.

R.H. Bradfield and Co. was advertising egg preserver water glass; a simple effective economical way to keep eggs fresh and in the best condition for one year. A 15-cent package was sufficient to cover 12 dozen eggs.

Gene Autry was starring in *Comin' Round the Mountain* at the Picadilly Theatre, Williamsburg.

1926

It was reported in The Leader that Mr. and Mrs. L.N. Tanney of Iroquois celebrated their 50th wedding anniversary.

Results of June examinations held in Morrisburg Public School showed Ross McLaren, William Jones, Thomas Styles and Vivian Stansfield all passing their entrance exams with honors. Other preparing to enter high school were Kathleen Clark, Ruth Coir, Marjorie Duprau, Herbert Duvall, John Hummell, Mary Hummell, Eva Jackson, Dalton Merrill, Ruth Reddick, Eric Roy, Harry Ulman, James Wereley and Mae Williams.



50th Anniversary

Samuel & Marjorie Keyes

Samuel and Marjorie Keyes, children and grandchildren, would like to welcome relatives and friends to a reception for this special occasion at Iroquois United Church Hall, Iroquois, Ontario, 2-4 pm, Saturday, August 31, 1996. *Best wishes only.*

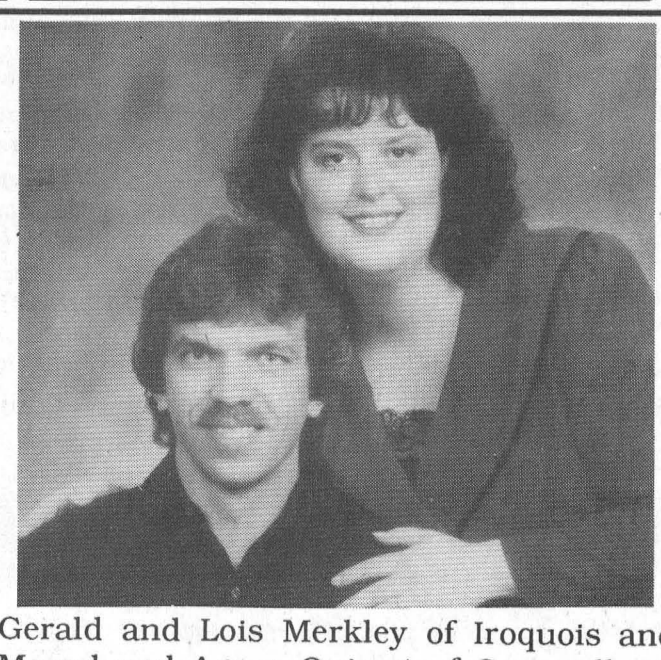

Gerald and Lois Merkley of Iroquois and Marcel and Agnes Ouimet of Cornwall are pleased to announce the forthcoming marriage of their children Laurie and Pierre. The wedding will take place Saturday, September 21, 1996, at the Iroquois United Church, 6 p.m.

STYLES T.V. &
APPLIANCE SERVICES
IROQUOIS
"MAYTAG"
Company Approved Service
Washers, Dryers, Dishwashers
Service Depot For
G.E., MOFFAT,
HOT POINT, BEAUMARK,
McLAREY, ETC.
Refrigerators, Washers,
Dryers, Microwaves, Etc.
"HITACHI" & ELECTROHOME
T.V. SERVICE
652-4397
Edward (Ted) Styles

BARRY H. BLAKELY
Chartered Accountant
P.O. BOX 1313
MORRISBURG VILLAGE PLAZA
MORRISBURG, ONTARIO K0C 1X0
TEL: (613) 543-3715
FAX: (613) 543-4518

'FILL YOUR FREEZER'

Package #1 $56.00
5 lb. Ground Chuck *(85% lean)* $10.95
5 lb. Boneless Top Sirloin Steak *(Canada Grade A Beef)* $19.95
5 lb. Pork Loin Chops $14.95
1 x 3 lb. Sirloin Tip or Rump Roast $10.15
TOTAL $56.00

Package #2 $111.92
10 lb. Ground Chuck *(85% lean)* $21.90
10 lb. Boneless Top Sirloin Steak $39.90
8.8 lb. Boneless Skinless Chicken Breasts, Schneiders $39.95
1 x 3 lb. Sirloin or Rump Roast $10.17
TOTAL $111.92

Local Steer Beef ..... Sides $1.59 lb.
Pork ..... Whole or Half $1.45 lb.

Package #3 $159.59
10 lb. Ground Chuck *(85% lean)* $21.90
10 lb. Boneless Top Sirloin Steak $39.90
10 lb. Pork Loin Chops $29.90
11 lb. Chicken Legs *(no backs)* $13.95
8.8 lb. Boneless Skinless Chicken Breasts, Schneiders $39.95
2 lb. Schneiders Wieners $4.00
2 lb. Schneiders Hot or Mild Chicken Wings $9.99
TOTAL $159.59

Canada Grade A Beef
Side ..... $1.99 lb.
Hind ..... $2.45 lb.
Front ..... $1.79 lb.
Chuck ..... $1.79 lb.
Hip ..... $1.89 lb.
Rib ..... $2.79 lb.
Loin ..... $3.59 lb.

Whitteker Meat Market Ltd.
All prices include cutting, wrapping and freezing
Williamsburg 535-2310
~Since 1937~
Prices good until September 14, 1996

OPEN HOUSE - CRYSLER

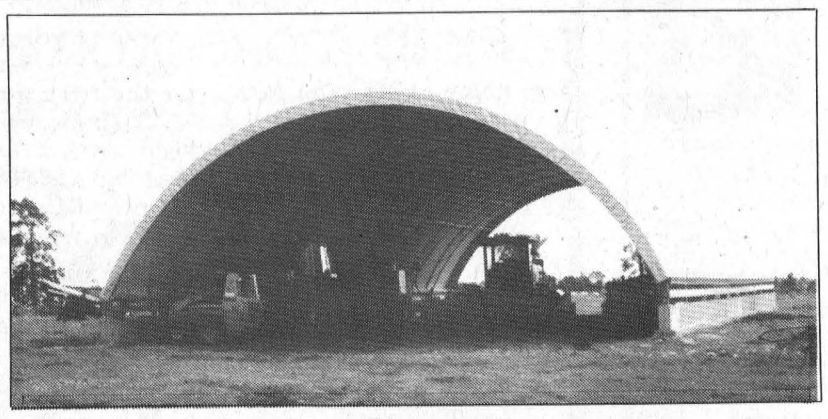

Stephen & Rita Shane invite you to see their new 50x100 CoverAll Shelter

Features: ✶ New Truss Arch System
✶ Silver White Cover

Date: Saturday, August 31, 1996 - 11am-8pm

Place: 2 miles west of Crysler
on Shane Road, (Watch for Signs).

***CoverAll** representatives will be on hand to answer all your questions on the use of these buildings for*

✶ *Hay* ✶ *Livestock* ✶ *Machinery Storage* ✶ *Dairy Free-stall*

✶ Economical high quality buildings
✶ 20' to 55' wide and soon 70' wide ✶ Multitude of colors available

COVER ALL Shelter Systems
"Setting The Quality Standard"

SHANE RIDGE FARMS
987-5735

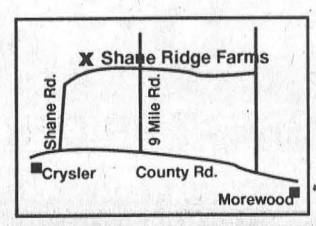

OXFORD FURNITURE



Monday to Saturday 10 a.m. to 5 p.m.
Sunday 1 p.m. to 5 p.m. Closed Holidays
2725 Oxford Station Rd. (County Road 20)
South of Kemptville, 500 m East of Hwy. 16
(613) 258-4085

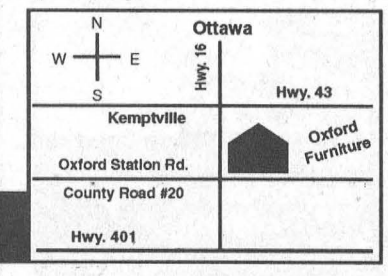

We invite you to visit our new
"Oxford Upholstery Collection"
Featuring Canadian Manufacturers
Admire our Solid Oak Living room tables and accessories.
Take advantage of our free colour matching to give your room just the right touch.
Achieve the Decor you always wanted.
This unique service only at
"Oxford...for people who love their Oak Solid"

Police Reports

POLICE IN DUNDAS COUNTY RESPONDED TO 110 CALLS FOR SERVICE LAST WEEK

Drug Bust in Avonmore

While investigating another incident, OPP officers discovered a quantity of 96 marijuana plants still in the growing stage at an Avonmore residence last Wednesday. Police estimate the value between $2,000 and $9,000.

OPP arrested the Fairview Dr. resident, Marc David Steele, 27, and charged him with two counts of narcotics and one count each of cultivation and possession of a narcotic. He was released on bail pending a future court date in Cornwall to answer to the charges.

Fracas at the park

Five officers from the Long Sault Cluster Detachment assisted the Long Sault Parkway Security officer as they tried to evict some unruly campers last week.

There were five indivduals arrested for disturbances, assaulting police officers and uttering threats as a result.

Michel Gatien, 26 of Cornwall was arrested for assaulting a police officer, causing a disturbance and uttering threats; Hilton Bissonnette, 21 of Cornwall, was charged with one count each of causing a disturbance, mischief to property, uttering threats, and two counts of assaulting a police officer; McGill Bouchard, 19 of Cornwall, one count of causing a disturbance and one count of assaulting a police officer; Sylvie Fontaine, 23 of Cornwall, one count each of causing a disturbance and assaulting a police officer, and Allana McHugh, 21 of Lancaster, one count each of causing a disturbance, obstructing justice and assaulting a police officer.

All were released from custody pending their first court appearance in Cornwall on September 23.

B&E in Mountain Twp.

Thieves made away with three mountain bikes valued over $2,000 last Wednesday.

OPP responded to a call at a residence on the 13th Concession in Mountain Twp. where two adult 21-speed, black mountain bikes (value, $750 apiece) were stolen, as well as one youth's blue 21-speed, mountain bike, (value, $600). Const. Peter Valiquette is investigating.

Suzuki stolen

Sometime overnight August 15-16, thieves gained entry to a business on Hwy. 2 near Iroquois and stole a yellow 1991 Suzuki, RM 250. Serial number: JS1RF14A3M2101-875. The value of the bike is $2,500, and police are urging you if you have any information on this or any other crime, call the local OPP office, or Crime Stoppers at 1-800-265-TIPS. Const. Mike Francis is investigating.

Crime Stoppers

Seaway Valley Crime Stoppers needs your help keeping drugs off the street

This time of year is the harvest season for marijuana. If you know the location of a marijuana crop, let us know.

If you have information on this or any other crime you may be eligible for a cash reward of up to $1,000. Call Crime Stoppers at 1-800-265-8477.

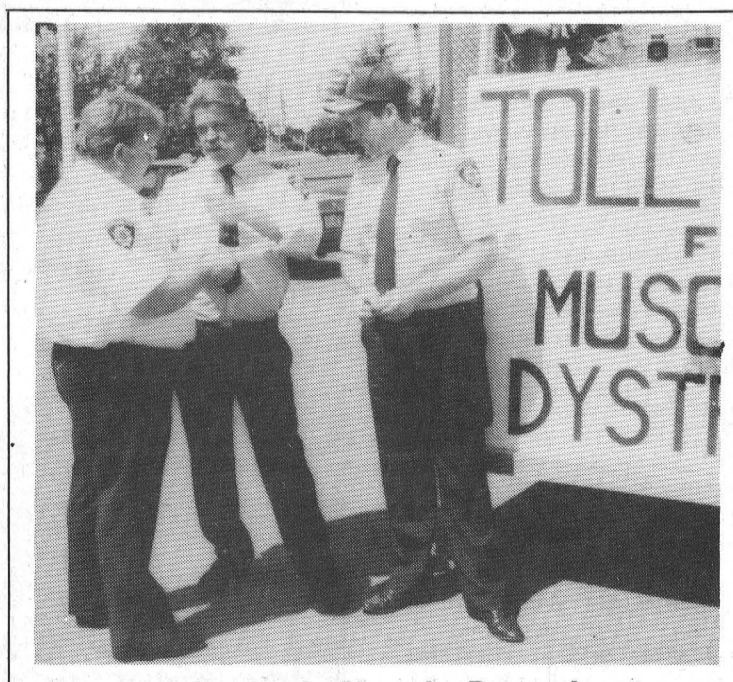

Collecting for Muscular Dystrophy

The Morrisburg Volunteer Fire Fighters were on the mall Friday and Saturday collecting for MD. Pictured are chief Lee Hess, deputy chief Robert Hamilton and fire fighter Ian Millward. The fire fighters collected over $3,100 this year. *—Day photo*

Court News

Fined $1,000 for impaired

Peter Arnott of Morrisburg pleaded guilty to impaired driving in Morrisburg's criminal court on August 13 and was fined $1,000 and will serve a nine month probation sentence. He was driving impaired on June 29 in the Township of Winchester.

Charges withdrawn

William Marcellus of Spencerville had several charges withdrawn in court on August 13 because witnesses failed to appear. Marcellus was charged with sexual assault, three counts of assault, breach of probation and unlawful entry last October in Morrisburg.

Assaulting a police officer

Kevin Richmire of Ingleside was found guilty of assaulting a police officer, charged $600 and given an 18-month probation sentence. His other charge of obstructing an officer was withdrawn. Jean Richmire was also charged with assault on June 8th in Matilda Township and the charge was withdrawn in court on August 13.

Adjourned cases

Raymond Richmire of Morrisburg was charged with assault on July 20 in Morrisburg. He appeared in court on August 13 and the case was adjourned to December 17.

Suzanne Bieber of Morrisburg was charged with mischief on June 11 in Morrisburg. She appeared in court on August 13 and the case was adjourned to September 10.

Edna Gauvreau of Morrisburg appeared in court on August 13 on charges of assault and the case was adjourned to August 27.

George Mallette of Morrisburg was charged with assault, breach of recognizance and uttering a threat to cause bodily harm to another person. The case was adjourned to December 10.

Lawrence Brown of Morrisburg was charged with causing a disturbance by being drunk during an incident in the village on June 9. He appeared in court on August 13 and the case was adjourned to August 27.

Mark Prost of Williamsburg appeared in court on August 13 on charges of false pretenses during an incident on October 5 in the Township. The case was adjourned to December 10.

Graham Casselman of Williamsburg Township was charged with having no licence on his boat on May 17 in the Township. He appeared in court on August 13 and the case was adjourned to September 17.

Robert Byers of Williamsburg Township appeared in court for assault and the case was adjourned to October 15.

Roger Markell Jr. of Brinston appeared in court on August 13 on charges of assault. The case was adjourned to September 10.

MONSTER BINGO
FRIDAY, AUGUST 23 – MORRISBURG ARENA
DOORS OPEN AT 6 P.M. – GAMES START AT 7:30 P.M.
JACKPOT $1,000.00
9-UP $10.00 EXTRA 9-UP $7.00
Sponsored By
MORRISBURG JUNIOR B LIONS HOCKEY

TRI COUNTY WINDOWS Est. 198/
PETER J. FILION
1-800-898-0825
Hwy. 43 East, RR4, WINCHESTER, ONT., K0C 2K0
We supply and install: Windows, Steel Entrance Doors, Patio Doors, Storm Doors
We also do Sealed Unit Replacements

NORTHERN TREE SERVICE
FULLY TRAINED ARBORIST • DANGEROUS TREE REMOVALS
HEDGE TRIMMING • PRUNING • CABLING • BRACING
FREE ESTIMATES
BRIAN ALEXANDER 613-543-2707

IREBALL AUTOMATICS INC.
AUTOMATIC & STANDARD TRANSMISSION REPAIRS
Changing The Oil And Filter In Your Transmission Is Good Preventative Maintenance
R.R. 3 WILLIAMSBURG, ONT., K0C 2H0 TEL: 535-2112

DAVID BROWN CONSTRUCTION LTD.
Portable Toilet Rentals
(Daily, Weekly, Monthly)
• Construction Sites - Special Events
• Customer Pick-up Discount
• Modern Polyethylene Units
• Mobile Sanitation Trailers
• Wash Basins
Septic Tank Pumping
Residential • Commercial
Installation Repairs
AFTER HOURS EMERGENCY
930-9502
INGLESIDE • 537-2255 • CORNWALL • 938-2536

D's COLLISION CENTER
PROPRIETOR: DENNIS CARKNER
FREE PICK-UP & DELIVERY
Unibody Repair Equipment • European Paint Finish
Bus: (613) 774-2733
Res: (613) 448-2688
P.O. BOX 948, DAWLEY DRIVE
Just off Hwy. 31/43 By-Pass
WINCHESTER, ONT. K0C 2K0

ACRES 774-2672
❒ Material Handling Systems
❒ Livestock & Ventilation Supply
❒ Steel Buildings & Renovations
❒ Tillage & Planting Systems
❒ Custom Crop Spray Systems
Lorne E. Acres Equipment Inc.
David Acres (After hours 774-2834)
Box 482, Winchester, Ontario, K0C 2K0

JUST OUT SIDE OF TOWN BRAKE-N-Alignment P-A-C LICENSED CAR DEALER
SMALL ENGINE REPAIRS
TEL: 652-4566
PRUNNER'S AUTO CARE
R.R. #2 IROQUOIS, ONTARIO

For Personalized Travel Service
call SUZANNE STRADER at
WILDWOOD RIDEAU TRAVEL INC.
1-800-204-4111, Ext. 104
Ont. Reg. 04364279
Your Full Service Travel Agency
• Cruises • Worldwide Airline Tickets • Motorcoach Tours • Rail Tickets • Last Minute Specials
• Customized Packages • Free Ticket Delivery • Travel Insurance • Hotel & Car Reservations
IATA

TRUCKER'S DELIGHT RESTAURANT
AT 750 TRUCK STOP
NOW UNDER NEW MANAGEMENT
DAILY SPECIALS FROM 11:00 A.M.
BUFFET BREAKFAST
All You Can Eat includes the coffee 8 a.m. to 11 a.m.
$5.95
Every Saturday & Sunday
SUNDAY BRUNCH
Every Sunday 11 a.m. to 2 p.m. All You Can Eat
Hot & Cold Specialties
$6.95
GREAT FOOD AT GREAT PRICES
543-3838
HWY. 401 & HWY. 31 MORRISBURG

Help make women's research possible one step at a time.
CBC's Diane Duthie to lead the walk
Chevrolet Mother-Daughter WALK for Heart & Stroke.
Sunday, September 8.
Registration – 12:30 p.m.
Walk Begins – 2:00 p.m.
Lamoureux Park, Cornwall
For further information – call 938-8933
CHEVROLET TRIED TESTED & TRUE
HEART AND STROKE FOUNDATION
TD Your Bank. Your Way.
® Trade Mark of The Toronto-Dominion Bank.
WYETH-AYERST CANADA INC.
BBS
MILK ENERGY
$5 registration or $25 pledge
Heart Smart Snacks
One of 16 sites across Canada
Great incentives for $50+
Goodie bags for first 300 registered
Draw for Doug Gillmour hockey stick & cow lights
BONUS! BONUS! Chance to win GM Mini-van or $1,000 GIC

Boyce's Spring Water and Cooler Rentals
• Bottled water coolers, sales or rentals
• Home and office delivery of water bottles
• Have your cooler cleaned in your home or office by a professional
Dolphin Pump
Sparkling Pure Refreshment... anytime... anywhere
Water and Dolphin Pumps may be viewed and are available at
Seaway Dry Cleaners
Morrisburg Plaza
Mustard's Variety
Iroquois Plaza
NaturO Spring & Distilled Water Distributor
South Mountain
989-2330

CANADIAN TIRE

CORRECTION

We wish to draw your attention to the following in our current 1996 annual catalogue

Page 50: Item 9, Intech Door Block, 46-2555-0, Copy reads: Exceeds Canadian forced entry standards, Should read: Exceeds American forced entry standards. Customers please note: This error also appeared in our flyer for the week of June 16, 1996.

We regret any inconvenience we may have caused you.

CANADIAN TIRE ASSOCIATE STORE WILLIAMSBURG 535-2845

Obituaries

Keith "Casey" Schell

A former cattle drover and farmer for many years, and retired clerk treasurer of Williamsburg Township, Keith "Casey" Schell died after a nine-month illness on Friday, August 9, 1996, at the Winchester Hospital. He was 79 years of age, and had spent his lifetime in Williamsburg.

Born February 19, 1917, in Williamsburg Township, he was a son of the late Willis Schell and the former Agnes E. Shannette.

Mr. Schell was an active and well-known member of the community. He belonged to the I.O.O.F. Lodge #349, Williamsburg, where he was the past Noble Grand, the Past District Deputy Grand Master and the Grand Lodge Officer. He was also a member of the Clear Lake Hunting Camp, the Spruce-Haven Cemetery Board and the Williamsburg Masonic Lodge. He was the secretary treasurer of the South Dundas High School Board, the Williamsburg Recreation Committee and the Williamsburg Planning Board. Mr. Schell was a 34-year municipal employee of Williamsburg Township, serving as councillor, deputy reeve and clerk treasurer.

He was very active in the sporting community, as he coached minor hockey and ball for many years. He was an avid sports fan who loved hunting and fishing. Mr. Schell was also a wheelchair boy in Dr. Locke's era.

On September 27, 1938, at the Lutheran Parsonage, Williamsburg, he was married to Edna Whitteker, who survives.

Also surviving are three sons: Bob and his wife Joan, Doug and Larry, all of Williamsburg; grandchildren Lorie Hutt, Lisa McNairn, and Lyle Schell, and great-grandchildren Chelsey Schell, Drew Hutt, Matt McNairn and Derek Hutt.

He was predeceased by a brother, Lyle.

Friends called at the Marsden and McLaughlin Funeral Home, Williamsburg, on Sunday from 2-5 and 7-9 p.m. and on Monday from noon until 1:30 p.m.

Funeral service took place from St. Peter's Lutheran Church, Williamsburg, with which he was associated, on Monday, August 12, at 2 p.m. Rev. Diane Raddatz and Vern Cronmiller officiated.

Interment followed at the Spruce-Haven Cemetery.

Pallbearers were all members of the 1962 championship midget softball team which Mr. Schell coached: Steve Casselman, John Bailey, Richard Hess, Gerry Morrell, Hubert Barkley, Don Whitteker.

Honorary pallbearers were: Johnny Whitteker, Ferneley Johnston, Hubert Herriman, Fred Pinkus, Bert McIntosh and Mike McGinnis.

Donations to the Winchester Hospital or the Canadian Cancer Society would be appreciated by the family.

Seniors euchre winners

WILLIAMSBURG—Winners at the Williamsburg Township Seniors' euchre held August 14th were as follows:

Ladies: Helen Gillespie, Marjorie Tickey, Phyllis Scott; Gents: Harold Cowan, Ivan Kinkade, Lyle Ezard; Door Prize: Phyllis Scott, Basil Hollister; Draw: Helen Gillespie, Stuart Harrison, Ralph Casselman, Orval Christie, Marjorie Trickey, Ruth Casselman and Albert Winters.

Williams is 6th Canadian in space

STEPHANIE WOLFE
Leader Staff

WILLIAMSBURG—Williamsburg's Isobel Williams is absolutely thrilled.

Her son, Dr. Dave Williams, will be aboard the space shuttle *Columbia*, slated for launch in March 1998. His 16-day mission aboard the space shuttle will be dedicated to neuroscience research.

The purpose of the mission is to gather information on how humans and animals adapt to space. For instance, Williams will study why people's nervous systems—including their balance, coordination and ability to move—go haywire in space. Williams will be both a researcher and participant in the experiments.

NASA will start building a permanent space station in orbit in less than two years, thus it is important to understand how human bodies change in space.

"It's a whole new ball game as far as space medicine," Isobel said. "There were 5,330 applicants so it was very exciting when he was chosen. It was always a dream that Dave had."

Williams will be the sixth Canadian astronaut in space. He was a specialist in emergency medicine at Toronto's Sunnybrook Health Science Centre when he was selected by the Canadian Space Agency for training in June 1992.

Williams was born in Saskatoon, Saskatchewan and obtained a Master of Science from McGill University, a Doctorate of Medicine and a Master of Surgery from the Faculty of Medicine.

"I'm very excited and thrilled to be going into it," Dave said on CBC television after he heard the news just over a week ago. "We have to understand how humans work in space."

Dave is in the Netherlands this week doing preliminary research.



Heads are gonna role!
These four brave souls have placed their heads (or at least their hair) on the line as the Iroquois Playground Committee tries to raise $10,000. If they do, Connie Shearer, Candace Menges, Betty Fawcett and Bobby Jo Dechamps have agreed to get brush cuts. See story on page 11.

Farm safety

GUELPH—The handling of large bales has resulted in a number of serious accidents this year. Much of Ontario's hay crop is harvested as large bales. Along with the benefits of the big bale have come a number of hazards. The manner in which the bale is handled and transported is the leading cause of accidents. Several operators have been seriously injured when improperly secured bales rolled down the arms of front-end loaders. It is strongly recommended that tractors handling these bales be equipped with 4-post rollover protective structures (ROPS), if available for your model of tractor.

A loader should be equipped with a spear or grapple that is specifically designed for the handling of large bales. Keep the following points in mind:

*Always keep the bale as low as possible for maximum stability.
*The loader should be equipped with a restraining device to prevent the bale from sliding backwards down the loader arms.
*The loader tractor should be large enough and equipped with sufficient counterweight to handle bales safely.
*Set tractor wheels at maximum width to increase stability.
*Try to avoid steep slopes and rough terrain when conveying bales with the loader.
*Avoid sudden starts, stops or changes or direction.
*Travel only a low speeds when moving a bale.
*When transporting bales on the roadway, make sure you comply with all Highway Traffic Act regulations.

HEARING AID CLINIC
Wednesday, August 28, 1996
10:00 a.m. - 1:00 p.m.
The Hartford Retirement Home
(Across from Morrisburg Post Office)

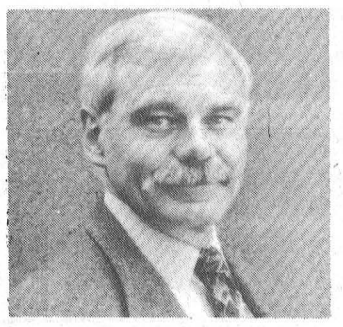

Serviced by
Peter Straatman
Hearing Instruments Practitioner
Registered Ministry of Health

For Information Please Call
Ottawa Valley Hearing Aid Centre
Suite 2, 4 Arthur Street
Arnprior, Ontario K7S 1A2
Toll-Free 1-800-340-7640
Repairs to all makes & models of Hearing Aids
All Warranties Honoured

ÉCOLES CATHOLIQUES DE
Stormont, Dundas & Glengarry
CATHOLIC SCHOOLS
835, rue Campbell, C.P. 130, Cornwall, Ontario, Tel. (613) 933-1720
835 Campbell Street, P.O. Box 130, K6H 5S8, Fax: (613) 933-5127

La rentrée! School starts!

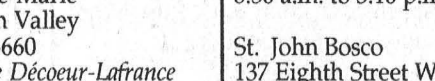

Le mardi 3 septembre
Tuesday, September 3

L'éducation catholique de langue française, un "PLUS" dans la vie. Venez découvrir ce "PLUS"

Growing Together in Catholic Community

Cornwall
Jean XXIII, 610, av. McConnell, 933-6536-*Lucien Gauthier*
Marie-Tanguay, 1500, boul. Ste-Croix, 938-9337, *Ginette Forgues-Hurtubise*
Notre-Dame, 420, 15e Rue ouest, 932-1594, *Sylvie Wilson*
Saint-Gabriel, 1335, rue Reneal, 933-0334, *Soeur Louise Bazinet*
Sainte-Croix, 124, rue Anthony, 933-4328, *Richard Bissonnette*
Sainte-Thérèse, 1320, rue Lisieux, 933-2378, *Donat Beauregard*

Secondaire
École secondaire La Citadelle, 510, av. McConnell, 933-0172, *Collin Geoffrion*

Stormont
La Source, Moose Creek, 538-2401, *Anita Barque*
Notre-Dame-du-St-Rosaire, Crysler, 987-2034, *Madeleine Charette*
Sainte-Lucie, R.R. No 1, Long Sault, 932-9493 - *Roland Roy*

Glengarry
Elda-Rouleau, 135, rue Sandfield, Alexandria, 525-1281 - *Claude Mallette*
Laurier-Carrière, Glen Robertson, 874-2022 - *Paul Hurtubise*
Perpétuel-Secours, 202, rue Principale, Alexandria, 525-3043, *Jean-Pierre Bourdeau*
Précieux-Sang, R.R. No 1, Cornwall, 931-1075, *Jean-Roland Tremblay*
Saint-Bernard, Maxville, 527-2989 - *Dianne Poirier*
Saint-Joseph, rue Oak, Lancaster, 347-3473 - *Alain Dumont*
Sainte-Marie, Green Valley, 525-3660, *Gisèle Décoeur-Lafrance*
Sainte-Thérèse, North Lancaster, 347-2728 - *Jeanne Scott*

Secondaire
École secondaire régionale Glengarry, 212, rue Main nord, Alexandria, 525-3315 - *Richard Rozon*

Cornwall
Bishop Macdonell, 300 Adolphus Street, 933-6739 - *Ron McAllister*, 8:45 a.m. to 3:15 p.m.
Immaculate Conception, 600 McConnell Avenue, 932-3455 - *Helene Periard*, 8:50 a.m. to 3:20 p.m.
Sacred Heart, 1424 Aubin Avenue, 933-3337 - *PatValiquette*, 8:55 a.m. to 3:10 p.m.
St. Anne's, 607 Surgenor Street, 933-4615 - *René Carrière*, 9:00 a.m. to 3:30 p.m.
St. Columban's East, 344 Adolphus Street, 932-0611 - *Ronald Beehler*, 8:50 a.m. to 3:10 p.m.
St. Columban's West, 323 Augustus Street, 933-3113 - *Robert King*, 8:50 a.m. to 3:10 p.m.
St. John Bosco, 137 Eighth Street West, 932-7770 - *Ernie Séguin*, 8:45 a.m. to 3:15 p.m.
St. Paul's, 822 Marlborough St. N., 938-1368, *Margaret Benke*, 8:35 a.m. to 3:05 p.m.
St. Peter's, 1811 Second Street East, 933-1007 - *Ray Barnes*, 8:40 a.m. to 3:10 p.m.

Secondary
St. Joseph's Secondary, 1500A Cumberland St., 932-0349 - *Jack McCue*

Adult & Continuing Education Program
Lifelong Learning Centre, 1500A Cumberland St., 930-9928, *Murray Marcino*

Stormont
Our Lady of Good Counsel, Ingleside, 537-2556, *Charlotte Rouleau Lalande*, 8:55 a.m. to 3:15 p.m.
St. Andrew's, 932-6592, *Catherine Konink*, 8:45 a.m. to 3:15 p.m.
St. Bernard's, Victoria Street, Finch, 984-2942, *Richard Blanchard*, 8:50 a.m. to 3:15 p.m.
St. George's, Long Sault, 534-2502, *Michael Bradley*, 8:45 a.m. to 3:15 p.m.

Dundas
St. Cecilia's, Iroquois, 652-4520, *George Lagrue*, 9:00 a.m. to 3:25 p.m.
St. Mary's, Chesterville, 448-2158, *Michael van de Kamp*, 8:50 a.m. to 3:15 p.m.
St. Mary's, Morrisburg, 543-2907, *George Lagrue*, 9:00 a.m. to 3:25 p.m.

Glengarry
The Alexander, Alexandria, 525-2842, *Helena McCuaig*, 8:45 a.m. to 3:10 p.m.
Iona Academy, Williamstown, 347-3518, *Hubert McDonell*, 8:50 a.m. to 3:15 p.m.
St. Joseph's, Alexandria, 525-4274, *Ghislain Rioux*, 8:30 a.m. to 3:00 p.m.

Alphonse Lafrance, Président de la SLF
Charles Adams, Président du Conseil, Chairperson of the Board
Roger Davidson, Directeur général, Director of Education
Peter Van Moorsel, Chairperson of the ELS

UPPER CANADA GOLF COURSE
NEAR MORRISBURG, ONTARIO

GREAT GOLF AND SUPER SAVINGS 1996

SUNDAYS
GOLF & RIDE
$35.00 per person from 2:00 pm until 4:00 pm
INCLUDES ONE ROUND OF GOLF PLUS RENTAL OF POWER CAR (a $47.25 value)
BASED ON 2 PEOPLE PER CAR, INCLUDES TAXES
$5 SURCHARGE WHEN ONLY ONE PERSON IN CAR.

TUESDAYS
GOLF & DINE
$30.00 per person from 2:00 pm until 9:00 pm
INCLUDES ONE ROUND OF GOLF PLUS DINNER VOUCHER FOR UP TO $12 (a $42.50 value) INCLUDES TAXES

WEDNESDAYS
SENIOR DAY FOR GOLFERS 50+
GREEN FEE & POWER CAR $30.00 per person
INCLUDES ONE ROUND OF GOLF PLUS RENTAL OF POWER CAR (a $42.50 value)
BASED ON 2 PEOPLE PER CAR, INCLUDES TAXES
$5 SURCHARGE WHEN ONLY ONE PERSON IN CAR.
GREEN FEE & PULL CART $20.00 per person
INCLUDES ONE ROUND OF GOLF PLUS RENTAL OF PULL CART (a $33.25 value)
VALID FOR ENTIRE DAY, PRICE INCLUDES TAXES.

PRO SHOP
Come in to see our weekly specials
CPGA Golf Lessons available
Custom club fitting & assembly

UPPER CANADA GOLF COURSE RESTAURANT
BREAKFAST
LUNCH
DINNER
OPEN DAILY

TEE-OFF TIMES MAY BE RESERVED UP TO THREE DAYS IN ADVANCE
(613) 543-2003

THE ST. LAWRENCE PARKS COMMISSION
AN AGENCY OF THE GOVERNMENT OF ONTARIO
Parks of the St. Lawrence

Leader Sports

Kelly Simpson edged out of Open competition

LAURIE DAY
Leader Staff

MORRISBURG—It was a bit of a dogfight on the final nine during the Morrisburg Ladies Open last Wednesday afternoon, but Mississippi's Joan Billard held steady through the final three to capture her second Morrisburg Ladies' Open title.

Playing with Morrisburg's Barb Sheridan, and Upper Canada's Kelly Simpson, Billard put together rounds of 45 and 41 for an 86 to win by two strokes over Simpson, and three over Sheridan.

Billard said she just tried to keep her rhythm going as she rounded 17.

"I knew we were all in the running, I just tried to stay calm," said Joan, who has frequently played in the Morrisburg Open, winning her last title in 1992. "That's a long time between drinks," she laughed.

Billard took advantage of Simpson's bad luck as they were coming down the home stretch. "I could see that Kelly was starting to lose it on 16."

Simpson, who was disappointed with her final three holes, said she knew she was in trouble before she triple bogied 16.

"I duffed, and duffed and duffed," she said, shaking her head. "Then I started to lose it."

Sheridan kept the pace with Billard as both were counting 45s off the front nine.

Billard picked up three strokes on 11 with a birdie, after a double bogey on 10. She parred the next two, but lost a bit of ground on 14 shooting an eight on the par four hole.

She gained one stroke on 15 with another bird, bogeyed 16 and finished with two pars for a back nine run of 41—just two ahead of Simpson.

The low net of the day went to Irene Marshall of Summerheights with a 66.

Simpson ended up with the low gross of A flight, while Elaine Harward finished with a low net score of 73 to win first low gross of the flight.

Sheridan was second low gross, and Muriel Cowling was third low gross with a 99. Second low net of A flight went to Lois Gemel of Summerheights with a 79, and Joan Thomas of Smiths Falls was third low net with an 82.

Cedar Glen's Joan Wibberley was the low gross winner of B flight firing a 94. Judy Laurin was the low net winner with a 70.

Second low gross went to Donna Villeneuve of Summerheights with a 98, and Carol Davies of Oak Hills (formerly of Morrisburg) was second low net with a 72. Third place winners were both from Summerheights, as Alice Grant won low gross with a 103 and Pat Gallinger was the net winner with a 78.

In C flight, Morrisburg's Dot MacDonald was the winner with a 98 and Joan Rogers of Glenmar Golf Club claimed low net with a 67.

Second low gross of C flight went to Pat Dean-Loch of Summerheights with a 101, and Lisette Desjardins of Summerheights was second low net witha 68. Third low gross went to Marg Brown of Morrisburg with a 102, and Debbie Strader was third net with a 71. Morrisburg's Marie Beckstead was fourth low net with 72.

In D flight, Alice McNairn won the low gross with a 108 score, while Beth MacIntyre of Glenmar was the low net winner with a 67.

Rea Skinner of Glenmar was second low gross with 114, and Gail Jones of Glenmar was second low net with 72.

Third place went to Joyce Shore with a 117 low gross, and Elise Weagant of Morrisburg with a 74 low net.



Top guns at Morrisburg Open
Pictured are the top shooters in A flight at the Morrisburg Ladies' Open last week. They are (from the left) Elaine Harward, 1st Low Net, 73; Irene Marshall, Low Net of the Day, 66; Joan Billard, 86, Low Gross of the Day, and Kelly Simpson, 88, 1st Low Gross. *—Day photo*



Winners in B, C & D flights
These ladies were the winners in their respective flights. They include (from the left) Joan Wibberley, Low Gross, B flight; Judy Laurin, Low Gross B flight; Dot MacDonald, Low Gross C flight; Joan Rogers, Low Net C flight; Alice McNairn, Low Gross D flight, and Beth MacIntyre, Low Net D flight. *—Day photo*

McNairn, Sheridan win club cups

MORRISBURG—Brian McNairn and Blake Barry battled it out here over the weekend to decide the Morrisburg Golf Club Championship.

After a playoff, it was McNairn who came out as the winner after turning in rounds of 74 and 78 for a 152 36-hole total.

Jim Sage was the low net winner with a score of 134.

In the B division, Doug Taylor claimed that and the senior championship with a 163 total. He shot rounds of 80 and 83 for the win. The low net winner was Lee Beaupre in retro with a 142.

C flight winners were Nick Theodosiou with a 172 low gross and John Wemerman with a 129 low net. Theodosiou shot a pair of 86s, while Wemerman turned in net scores of 70 and 59.

For the ladies, Barb Sheridan won the A flight low gross with a 186 total over two rounds. Elaine Harward was the low net winner with a 150.

Donna Dillabough claimed B flight honors with a 207 total, while Ricki Cottrill had a 158 total to win the low net honors.

Dot MacDonald grossed 220 to win C class, and Yvonne Veley had a 162 to pick up the low net hardware.

In D flight, Alice McNairn won low gross with a 237 and Elsie Guindon was the low net winner with a 141.

Valley League

The Morrisburg Valley League team ended in fifth place overall last weekend at the annual tournament held in Alexandria.

Glengarry won the event with a combined score of 1,299. Morrisburg ended with 1,361: Individual honors went to Judy Laurin with a 95 low gross for the spares, and Debbie Mabo won low net in B flight with an 88.

The Junior valley league team is playing in Iroquois today. Results will be available next week.

The men's valley league tournament will be held Saturday st Summerheights.

From Hook and Slice

Several members challenged the weather last Thursday Men's Night and managed to get in a few holes between the downpours, but Mother Nature won the match with a few lightning bolts. The evening was sponsored by Davies, the Family Butcher, and prizes were awarded by a draw.

The Husband-Wife play for the club trophy is scheduled for Sunday. Play will commence at 1 p.m. and the trophy will be awarded on the basis of the combined net scores. For those who don't feel in the competitive mood, sign up for the play anyway and enjoy a round of golf.

Please make a change to the date of the Fall General Meeting from September 22 to October 13. And while doing so, keep in mind that a new Board of Directors will be elected that day, so let the nominating committee know if you or someone else is interested in being nominated. The names of the committee members will be posted on the bulletin board next week.

If you have any items for the agenda of the Fall Meeting, please submit them in writing to the secretary at least two weeks prior to the meeting.

Batman to visit Upper Canada Bird Sancturay

MORRISBURG—Did you know that a little brown bat can eat its weight in mosquitoes and other insects each and every night throughout the entire summer?

What a marvellous mammal to have around during those warm and windless nights when mosquitoes make their entrance.

If you want to learn more and maybe even get a closer look—at bats, not mosquitoes—join Dr. Brian Hickey, Bat Biologist, as he reveals the sultry night life of these winged wonders on Saturday, August 31, at the Upper Canada Migratory Bird Sanctuary.

Participants are invited to meet at the Sanctuary's Visitor Interpretive Centre, at 7 p.m. for an informative presentation on bats.

Admission to this special program is $4 per person, $2 for "Friends of the Sanctuary" members and children four years of age and under are free.

For information on this or any other program offered at the Sanctuary, please call 1-800-437-2233, or 537-2024.

Boivin's a close second

Brad Boivin was just one stroke off the pace at the annual Archie's Jr. Golf Tournament last week. The par three course has a lot of returning golfers from the Morrisburg area, including four of the local juniors who took part in this event.

Boivin was a four-over-par 58 for second place behind Cornwall's Kerry MacDonald who won the tournament with a 57.

In B flight, Morrisburg's Robert Annable took third place with a 65, and Eric Wemmerman was fourth with a 68. The other golfer from Morrisburg was Matt Dillabough, whose 95 was good for sixth place in C flight.

The winner of B flight was Eric Viau and Scott Bonneville claimed the C flight honors.

There was a record number 48 participants in the tournament and everyone enjoyed the day.

AA Kings tryouts

The Rideau St. Lawrence AA Kings tryouts begin Saturday, August 24th at the Brockville Youth Arena. Tryouts are open to any player residing in District 1 of the ODHA. A fee of $60 guarantees each player a minimum of four ice sessions and a Kings' jersey.

Players are asked to arrive one hour before their first session in order to complete registration. The times of the first sessions are as follows: minor atom, 8-9:30 a.m.; major atom, 9:40-11:10 a.m.; minor peewee, 11:20-12:50 p.m.; minor bantam, 2:40-4:10 p.m.; major bantam, 4:20-6 p.m.; midget, 6:10-7:50 p.m.

Players or parents who have questions concerning the tryout duration or process should call the appropriate coach or Jamie Brown at 348-3918. The coaches are: Dave McFadden, minor atom: 269-4225; Kerry Coleman, atom, 258-7515; Glenn Taylor, minor peewee, 283-8977; Dave Wilson, peewee, 342-1530; Tony Cicinelli, minor bantam, 498-1357; Bob Mills, bantam, 925-2453; Cliff McGrimmon, midget, 345-2505.

Larocque wins Sportsman 50-lapper at Cornwall track

Denis Larocque cast a long shadow on the rest of the competition as the modifieds took a break and the supporting classes enjoyed a spin in the spotlight Sunday at the Cornwall Speedway. The Masham, Quebec driver, who leads the point standings at both Cornwall and Frogtown Speedways, parlayed the pole position into a 50-lapper Sportsman division victory at the Cornwall quarter-mile track. It was his third victory this season in the Seaway city. It seemed every driver in the 12-car field took their turn taking a shot at the leader from the number two position but Larocque easily and expertly fended off every challenge. Chris Herbison made a late dash from mid pack to finish second in the race followed by Dan Jalbert who was third, but lost more ground to Larocque in the points chase with two races remaining.

Dave Bissonnette won the Street Stock "Expert" 25-lap feature race, and Tim Pelletier took the Novice checkers.

The Street Stock "Rookie" 10 lap feature went to Alexandria's Simon Marcoux. Tyler Summers of Newington was second.

Sports Shorts

Laurie Day

Upper Canada Open

The Upper Canada Open will be run a little differently this year, according to Kim McLennan, media relations with the Parks of the St. Lawrence.

The Ladies 1st Annual Invitational will be held on August 27th, but it's not too late to book your tee off time. The entry fee is $35 which includes golfing, lunch, and prizes. This is a one-day only event, and you must present your handicap cards at time of registration. There will be special rates for practise rounds this week.

For the men, a two-day tournament will be held on September 7 & 8. The registration fee is $85—deadline September 1st—which includes dinner and prizes Saturday, and golf both days.

Early booking of powercarts is recommended, and you can call 1-800-437-2233 or 613-543-2003 for more information.

Colts on the radio

The Cornwall Colts of the Central Junior A Hockey League will have all 27 road games broadcast live on 1220 CJSS during the upcoming hockey season. Scott Rogers will be doing the play by play broadcast, while David Murphy will be providing the commentary.

The Colts, who are the defending CJHL champs in the past two years, had only six regular season games broadcast last season. The first broadcast of the 1996-97 season from the Jack Charron Arena in Kanata will be September 26th.

Yeah Atlanta Braves!

John Smoltz became the first 20-game winner of the major league baseball season, taking a four-hitter into the ninth, as the Atlanta Braves beat the Pittsburgh Pirates 5-4 Friday.

Just Another Day...

Laurie Day

I have to hand it to my spouse. He has this great knack of getting away with almost anything...then again, sometimes I can see right through him, and I like to let him think he is in total control.

Men like that. Thinking they're in control.

Larry tells me I'm so much better than he is at certain stuff: laundry, dishes... house work in general—the proverbial 'girl stuff'.

Now when it comes to 'man stuff' like mowing the lawn, washing the truck, or even changing a tire on *my* bicycle, he is so much better at that than I am—so he tells me.

Arrrh arrh arrh...sounds like I have my own version of Tim the Toolman, doesn't it?

Even when it comes to planning a Sunday together. He wants to do one thing, I want to do 50 others. We seldom agree on anything.

This past Sunday, he had to wait around for a phone call from work to see when to load his truck.

I say, "phooey," and lets enjoy the day. "We have an answering machine, let them call you and leave a message."

Too easy. That problem was solved.

"Well," he says, "I'd like to clean the truck today."

"Fine, dear," I say. "I guess I'll just have to go to Smiths Falls and hit that new and improved Canadian Tire store all by myself. I'd like to see if I can find a weight machine."

"Arrh??"

"Yeah, I know how much you've been wanting to pump up those pecks. Thought it might be a great birthday present for you."

So much for washing the truck. I've never seen the man change his mind so fast. (But you have to be smooth. I let him think it' was his idea to go to Canadian Tire.)

"Oh yeah, I'd like to pop in and see Mom and Dad for a minute too. I think Grandma's there. We won't stay long," I say.

Gotcha!

So we go to Canadian Tire, and ordered a weight machine and while we were there I bought a set of tires for my bike.

"You're going to have fun changing that back tire," he laughs at me.

"Piece of cake," I tell him. "It's easier than the truck tire, and I've been there...done that."

"I'll change it when I get back," he says. "I have to show you how to go about doing it the *right* way."

"What? Like when you took the front tire off and wrecked the little locking thingy on the washer? Thanks, but I'll do it myself."

He has no patience when it comes to fiddling with my stuff.

He sniffs. "Suit yourself. You'll just be there all day."

When we got home, he had a message to go load up the truck for the next day's run, and I was left to fight with the bicycle.

Larry not only got two tires, but he also bought, what I thought were, two tubes in a box.

Wrong...my ever so clever read-the-label-on-the-box husband got one extra heavy duty tube.

As it turned out, the rear wheel didn't need a tube, just the tire.

And it didn't take me long to change them. I guess all those bicycle wrecks I fixed when I was a kid prepared me to fend for myself when the Toolman hubby wasn't around.

Latter that night when he got home, he noticed the bike parked against the side of the house.

"I see we got the tires on the bike changed," he said, ever-so-smugly.

"Piece of cake," I said.

"Is that why you're all grease from head to toe?"

"Like, you never get dirty when *you're* doing *your* 'man stuff'."

MDMHA initiates fund raising fee

MORRISBURG—The Morrisburg and District Minor Hockey Association is setting up for another season.

The ice should be in the arena by the second week in September, and registration for the upcoming hockey season will be on Thursday, August 29, September 6 and 7, at the Morrisburg arena.

Registration fees have increased a little from last year, and the major change will be in fund raising.

For the past few years, the Association has sold calendars and a number of other items on a voluntary basis.

While, in the past, enough funds were generated by a voluntary basis, it seems that in recent years more and more parents are unwilling to take part in raising the needed funds.

While many people did sell calendars, the funds they generated only covered the fixed overhead. The calendars which people did not sell, represented the MDMHA profit. Last year, very little was made on calendar fund raising.

This coming season, all parents of boys and girls who register for hockey will contribute equally to the fund raising efforts. At registration, parents will be required to purchase a set of tickets for $125. The 25 five-dollar tickets can then be sold to recover the fund raising costs.

If you do not wish to sell the tickets, you can still return the stubs, (you have already purchased them) and have a chance to win a variety of donated or purchased prizes.

The draw will be held on December 2, 1996.

The cost of the mandatory fund raising tickets can be spread over four monthly payments along with the registration fee.

It is hoped that this form of fund raising will not only actually raise some funds, but will also spread the cost of operating the minor hockey program to all those who take part.

Coaches needed

MORRISBURG—The Morrisburg and District Minor Hockey Association is still accepting applications for coaches of Rep. Carded, Carded and non-Carded teams for the 1996-97 hockey season.

If you are interested please send a brief letter stating the team you are interested in applying for, your experience and the coach's level you have obtained to MDMHA Coaches Selection Committee, c/o Barry Van Allen, PO Box 113, Morrisburg, Ontario, KOC 1XO.

Elite hockey for girls

Elite hockey for girls is anticipated this year at the peewee and atom levels in the Rideau-St. Lawrence area, offering girls a chance to play at a higher level without having to leave their home associations.

In the past, all star programs have been pretty much the exclusive domain of larger centers, but thanks to a cooperative initiative between associations from Brockville, Kemptville, Smiths Falls and Osgoode-Rideau, the number of a large association can be simulated and an elite program offered.

A preliminary condition/tryout camp is slated for August 29th, 1996, at 5 p.m. at the Youth Arena in Brockville to try to gauge interest in such a program. Players born in 1983, 1984, 1985, 1986 are welcome to attend for a fee of $5. Permission to skate forms will be required from girls registered with girls hockey associations other than the four participating clubs. A question and answer session will be held concurrent to and immediately following the session.

For more information please call: in Brockville - Graham MacPherson, 657-3719 or Doug Barker, 269-2804; in Kemptville - Judy Littau, 258-3500; in Smiths Falls, Dave Purdy, 283-0932, or in Osgoode - Rideau - Steve Quinn, 826-2558.

From the Cedars

WILLIAMSBURG—The women played a game of tombstone during their evening out last Wednesday during ladies night at the Cedar Glen Golf Course.

Living the longest were Loretta VanDellen, Pat Reaney, Lee Findlay, Barb Douglas and Debbie Blaine.

Louise Hamel was the first to kick the bucket, followed by Jane Thibaudeau, Linda Cunningham, Jeanne Perry and Janet Theodosiou.

Epitaph: Joan Findlay, Jacki Garlough, Pat Monast and Norma McIntosh.

Men's Night

Lindsay Weegar was the winner of both the long drive on 12 and the closest to the pin prize on 15 during men's night last Thursday here.

Closest to the pin on 11 was Bud Craik.

A flight: Gary McMillan, 36 low gross; Merle Reaney, 34 low net; Dave Bird 39 low gross; Norm Inglis, 35 low net.

B flight: Gary Burns, 38 low gross, Greg Van Dellen, 31 low net; Jean Paul St. Pierre, 39 low gross (retro); Bob Vanasse, 31.5 low net (retro).

C flight: George Bloom, 44 low gross (retro); Dale Whitteker, 31 low net; Robert St. Pierre, 46 low gross (retro); Allan Crowder, 32 low net.

D flight: Bud Craik, 48 low gross; Don Findlay, 34.5 low net.

Coming Events

Sunday's mixed two ball event will tee off at 3:30 p.m.

Men's Open, September 2nd. Still have some tee times available. Call the club house, 535-2323 for your slot.



ALLISON BANFORD

Garry and Ann Banford are proud to announce the graduation of their daughter Allison from Loyalist College, Belleville. Allison received a diploma in Recreation Leadership at the graduation ceremonies on June 6, 1996. Allison is continuing her education at Queen's University, Kingston in the Bachelor of Arts/Bachelor of Physical and Health Education program.

W. J. JOHNSTON SURVEYING LTD.
Ontario Land Surveyor
WILLIAM J. JOHNSTON, O.L.S.
Resident Surveyor
610 St. Lawrence St., P.O. Box 394
Winchester, Ont. K0C 2K0
Telephone (613) 774-2414
Fax (613) 774-2356
1-800-268-6915
Subdivision Planning, Cadastral, Engineering and Control Surveys

STUMP REMOVAL
COMPLETE TREE SERVICES
VICTOR BROOKS & SON INC.
WILLIAMSBURG, ONT.
535-2322

Church Directory

Mass Hours at St. Mary's Church
Father T.F. Shea
MORRISBURG
Saturday - 7:30 p.m.
Sunday - 11:00 a.m.
Confessions before mass
IROQUOIS - ST. CECILIA'S
Saturday – 5:30 p.m.
Sunday - 9:00 a.m.
Confessions before mass

St. Lawrence Evangelical Lutheran Parish
Pastor: Rev. JoBarkley- Probst
St. Paul's Office: 543-3154
St. John's Office: 543-3858
WORSHIP & SUNDAY SCHOOL
Sunday, August 25, 1996
9:30 a.m.
St. Paul's, Morrisburg
Nursery Care Provided
11:15 a.m.
St. John's, Riverside Heights
Everyone Welcome

The United Church of Canada
Lakeshore Drive United Church
Morrisburg, Ontario
Telephone 543-2353
Minister
Rev. Donald Smith, B.A., M.Div.
Organist & Choir Director
Michael Goodwin
Sunday, August 25, 1996
10:30 a.m. - Combined Worship Service with Know Presbyterian
10:30 a.m. - Sunday School
Sermon Title
"The Way of Life"

The Presbyterian Church in Canada
KNOX PRESBYTERIAN CHURCH
Morrisburg, Ontario
Pastor: Rev. Gregory Blatch
Organist: Gary Postma
Sunday, August 25, 1996
Worshiping at Lakeshore United Church Sunday, August 25 at 10:30 a.m. Regular services resume at Knox Sunday, Sept. 1, 1996

Christian Reformed Church
Williamsburg, Ontario
Pastor Rev. George Rowaan
Tel: 448-2351
Sunday, August 25, 1996
at 9:30 a.m. and 7:30 p.m.
Nursery during all services
You are invited to worship with us
FAITH 20 can be viewed every morning at 5:30 a.m. on Channel 6

Morrisburg Pentecostal Tabernacle
Pastor: Rev. Duncan Perry
Office 543-2681
Sunday, August 25, 1996
9:45 a.m. - Family Bible Hour
10:45 a.m. - Morning Worship
7:00 p.m. - Evening Worship
Tuesday –
7:00 p.m. - Bible Study & Prayer
Come And See What Jesus Can Do For You!!
DIAL-A-PRAYER 543-3456

The Anglican Parish of Morrisburg & Iroquois
Rector: The Rev. Harry H. Brown
Organist: Mr. Peter Cazaly
Sunday, August 25, 1996
8:00 a.m. – St. James
9:30 a.m. – Holy Trinity
11:00 a.m. - St. Johns
Nursery and Sunday School at St. James
St. James, Morrisburg
St. John's, Iroquois
Holy Trinity, Riverside Heights
Office 543-3904
Rectory 543-2867

Williamsburg United Church
Minister
Rev. F.E.A. Macpherson
Organists
Joye Loucks & Susan Barkley
Sunday, August 25, 1996
10:30 a.m. - Welcome to Worship with Us!
Sunday School & Nursery Available

St. Peter's - St. Luke's Evangelical Lutheran Parish
Pastor: Rev. Diane Raddatz
Tel: 535-2569
Dunbar – St. Luke's
Sundays – 9:15 a.m.
Williamsburg – St. Peter's
Worship & Sunday School
Sunday 11:00 a.m.
Everyone Welcome

Morrisburg Figure Skating Club
REGISTRATION
Morrisburg Arena Lobby
Thursday, August 29, 1996
7-9 p.m.
Friday, September 6, 1996
7-9 p.m.
Saturday, September 7, 1996
9 a.m. to 3 p.m.
**Note: The fund raising fee. Separate $25 cheque per skater*
For more information contact
Pat Elliott at 543-2795

MORRISBURG & DISTRICT MINOR HOCKEY REGISTRATION
Thursday, August 29: 7- 9 p.m.
Friday, September 6: 7-9 p.m.
Saturday, September 7: 9 a.m. - 3 p.m.
at MORRISBURG ARENA

AGE	YEAR	LEVEL	USER COST	FUND RAISING	TOTAL
5,6,7	91,90,89	Initiation	$195	$100	$295
8,9	88,87	Novice	$220	$125	$345
10,11	86,85	Atom	$220	$125	$345
12,13	84,83	Peewee	$220	$125	$345
14,15	82,81	Bantam	$270	$125	$395
16,17	80,79	Midget	$270	$125	$395

Mandatory Fund Raising of $100 for Initiation and $125 for Novice to Midget will be collected at registration. Payments will be made by cheque or cash. Four post-dated cheques may be written due on September 9, October 1, November 1 and December 1.

Registration after September 20 will be subject to a 10% late fee and accepted only if there is space on the team.

Players new to Morrisburg and District Minor Hockey must bring a copy of their birth certificate and their health card number. All other players will be asked to verify and update our date bank.

For additional information:
Call Peter MacGregor, registrar, at 543-2008

TOWNSHIP OF MATILDA

CALL FOR TENDER

Sealed Bulk Tenders, In duplicate, plainly marked on outside

Tender for: Alterations at Stampville Public School for a Seniors' Drop-in Centre, The Township of Matilda, Brinston, Ontario

will be received by the offices of the Township of Matilda, P.O. Box 40, Brinston, Ontario, KOE 1CO to the attention of Mr. Bill Horner, Clerk-Treasurer, until 3:00 p.m. local time on:

September 12, 1996

Tenders will be opened at a public meeting at 3:00 p.m. on the closing date at the Township of Matilda offices. Plans and specifications may be obtained by General Contractors only at the Township offices. Drawings and specifications may be viewed at the Township offices. Each Tender must be accompanied by a bid bond in the amount of 10% of the total amount of tender and a Performance bond and a labour and Material Payment Bond in the amount of 50% of the Contract sum from a recognized surety company licensed to practice in the Province of Ontario. A letter of interest must be received by **August 27, 1996.** A compulsory site visit will take place on:

August 28, 1996

Failure to attend will result in bid being declared invalid. The Township reserves the right to accept any Tender or to reject all of them and the lowest Tender will not necessarily be accepted.

Deposit: A deposit of fifty dollars ($50.00) is required for each set of Contract documents. Each contractor bidding will be given one (1) set of documents against the deposit. All sets shall be returned immediately after the submission of Tender. Deposit will be returned at that time, subject to sets being returned in acceptable condition.

W.E. Horner
Clerk-Treasurer
Box 40
Brinston, Ontario
KOE 1CO

CLASSIFIED ADS

CHEV-OLDS
UPPER CANADA MOTOR SALES
MORRISBURG

THIS WEEK'S SPECIALS

96 Cavalier, 4 dr., cayenne, 4 cyl., auto., air, cassette, 8,000 kms
96 Sunfire, 4 dr., blue, auto, air, cruise, cassette, 15,300 kms
96 Monte Carlo Z34, maroon, 3.4V6, buckets, leather interior, fully equipped, only 2,300 kms
96 Grand AM SE, 2 dr., green, V6, auto., air, fully equipped, 17,000 kms
95 Delta LSS, lt. blue, fully equipped, leather interior, 40,300 kms SOLD
95 Cutlass SL, 4 dr., [2 to choose) gold, dark green, fully equipped, 32,000-34,000 kms
95 Cutlass SL, 4 dr., white, 3.4 V6, buckets, leather interior, sunroof, C.D. player, fully equipped, 31,500 kms
95 Cavalier, 4 dr. (2 to choose) white & blue, 4 cyl., auto., air, cassette, 27,000-28,000 kms
95 Grand AM, 4 dr., white, V6, auto., air, p.w., p.d.l., tilt & cruise, cassette, alum. wheels, 34,000 kms
95 Lumina LS, 4 dr., white, fully equipped, power seat, alum. wheels, 29,000 kms
95 Ciera S, 4 dr., blue, V6, auto., air, fully equipped, 31,000 kms
95 Geo Metro, (2 & 4 dr. - 3 to choose), 4 cyl., auto., radio, 14,000-29,000 kms
95 Delta Royale, grey, fully equipped, 38,000 kms
95 Grand Prix SE, 4 dr., dk. green, fully equipped, 29,000 kms
95 Geo Metro, 4 dr. maroon, auto. with air, 21,000 kms
95 Lumina (4 to choose), green, silver, lt. blue, V6, auto., air, power windows & locks, cassette, 30,000-33,000 kms
94 Corsica, 4 dr., white, V6, auto., tilt & cruise, air, cassette, power door locks, 71,500 kms SOLD
94 Cavalier, 2 dr., red, 4 cyl., 5 speed, cassette & rear spoiler, 43,000 kms
94 Grand AM, 2 dr., white, V6, auto., air, tilt, cruise, p.w., pdl., alum. wheels & wings, 37,000 kms
92 Olds 98 Elite, firemist blue, fully equipped, 121,000 kms
92 Delta LS, lt. maroon, fully equipped, tempmatic air, 95,000 kms
91 Ciera SL, dk. blue, fully equipped, power seat, 105,000 kms
90 Delta 88 Brougham, 4 dr. grey, fully equipped, 137,000 kms
90 Olds 98 Elite, dk. blue, fully equipped, 121,000 kms SOLD
89 Pontiac 6000, 4 dr., grey, V6, auto., air, pw., pdl., well equipped, 134,000 kms
87 Dodge Diplomat, RWD., lt. blue, V8, auto., air, tilt & cruise, wire wheel covers, vinyl roof, 87,000 kms

– TRUCKS –

96 GMC Yukon 4 dr. 4x4, green & silver, loaded, leather interior, 15,000 kms SOLD
95 Astro CL Ext., 8 pass., silver, 4.3 V6, power seat, rear dutch doors, alum. wheels, trailer pkg., fully equipped, 40,200 kms
95 APV LS, white, 7 pass., 3.8V6, auto., o/drive, power seat, power sliding door, Ex. Demo, fully equipped, 29,000 kms SOLD
95 Lumina Van, 7 pass., maroon, 3.8V6, auto., o/drive, air, pw., pdl., tilt & cruise, 30,500 kms
95 Ford Econoline Van, green, 4.9L, auto., o/drive, AM-FM radio, 16,000 kms
95 Sonoma LS, long box, red, V6 auto., cassette, bedliner, only 4,800 kms
94 Chev S10 SS Short Box, black, 200 h.p. V6 auto., tilt, cruise, air, cassette, aluminum wheels, only 3,700 kms SOLD
94 GMC Cargo Van, white, V8, auto., ps., pb., radio, 49,000 kms
92 Chevy Silverado Ext. Cab S/Box, 4x4, 2 tone blue, 350 V8, buckets, fully equipped, 82,000 kms SOLD
91 Silverado Pickup, maroon & silver, 350 V8, fully equipped, 90,800 kms SOLD

THIS WEEK'S SUPER SPECIAL
1994 Delta 88
4 Dr., White, Fully Equipped
43,000 kms
$16,995.00

CLOSED SATURDAYS

CALL US TODAY
Barry McMillan Darryl McDonell
Kirk McMillan Doug Cassell
543-2925 543-3680
OR 933-8892

FOR SALE

ELECTROLUX SALES & SERVICE
4 free months interest. Central vacuum system as low as $649. Free bag delivery. Repair any vacuum. Mitch Cassell, phone/fax, 543-2140. See you at the flea market. 18tfc

FOR SALE–Beautifully treed building lot by Williamsburg Golf Course. High and dry. Asking $15,900. 448-2488 or 984-0305. 28-35c

FOR SALE–Rack deer blocks, salt blocks, salt licks. Rooney Feeds, Iroquois, 652-4382. 32-35c

APPLES
Melba, Paula Red
Early Sweets & Early Macs
CRABAPPLES
EARLY PEARS
Smyth's Apple Orchard
Dundela, 652-2477
County Road 18 between
Williamsburg & Dixon's Corners
34tfc

FOR SALE–2 semi-detaches. Purchasing is now, in some cases, less than renting because the interest rate is 6 1/2%, and you only need 5% down payment. Financial assistance available. 543-2314 or 543-4351. 33tfc

FOR SALE–1986 Harley Davidson, Ultra Glide Classic, absolutely mint, only 9,000 miles, price $15,500. Phone days 613-933-2449, nights 613-936-1114. 32-34c

FOR SALE–1971 Porche Targa 911, color red, new paint, upholstering and carpeting, perfect, beautiful car with the whale tail, price $12,000, trade accepted. Phone days 613-933-2449, nights 613-936-1114. 32-34c

FOR SALE–XL 10"Delta table saw used only 20 hours, $650. New Dalmen awning window, 2 x 4 frame, brown clad c/w grill, window size 35 1/2 x 23 3/4, $250. Call after 5 p.m., 543-3807. 33-34c

AKCENT MOTOR SALES
USED CAR & TRUCK CENTRE
Special of the Week

1992 CHEV CORSICA
One owner, 6 cyl., auto, A/C, $8,995
"WE'RE OUT TO EARN YOUR BUSINESS"
12032 Dawley Drive, Winchester, Ont. 774-0718

WEEKLY BINGO

BINGO
Monday night bingo every week at Riverside Heights. Doors open at 6:15. Bingo starts at 7:30. Everyone welcome, 18 and over. 13tfc

BINGO
Bingo, every Tuesday at Williamsburg Legion Br. 538 - Bouck's Hill. Doors open at 6 p.m. Bingo starts at 7:30 p.m..

BINGO
Sponsored by the Morrisburg & District Lions Club every Wednesday at 7:30 p.m. at the Morrisburg Civic Centre. 10 games at $20. 5 games at $25. 3 special games, $50. each. Special 50/50 games. Bonanza pays 60 per cent. Winner take all jackpot, $300. Consolation, $100. Jackpot starts at 50 numbers. Jackpot will be given away if 60 or more people participate; 70 people $400.00; 80 people $500.00. Everyone welcome.

BINGO
Sponsored by Morrisburg Legion Branch 48 Ladies Auxiliary every Thursday, 7:30 p.m. in the Legion Hall. Specials $50.00. Jackpot $300. If 60 present Jackpot goes. 1tfc

BINGO
Friday night at Morrisburg Civic Centre sponsored by Morrisburg Jr. B Lions. 7 games at $20. 8 games at $25. 3 special games, $50. each. Special 50/50 games. Bonanza pays 60 per cent. Winner take all jackpot, $300. Consolation, $100. Jackpot starts at 50 numbers. Jackpot will be given away if 60 or more people participate; 70 people $400.00; 80 people $500.00. Everyone welcome.

FOR SALE

PRIVATE SALE–Green, 1992 Ford F150 pickup truck, 300 six, p.s., p.b., automatic, box liner, running boards, am/fm stereo, tinted glass, never winter driven, 20,000 miles or 32,000 km., 2-year factory warranty. Lee Shaver, Iroquois, 652-4207. 34-35p

FOR SALE–Apples, sweet corn, beans, cucumbers, potatoes and tomatoes. Canning tomatoes now in good supply, $12 per bushel. All available at Dentz Orchards and Berry Farm. Open daily 8 a.m. to 6 p.m. Closed Sundays. Phone 652-2397. 34c

HEINZ WESTPHAL AUTHORIZED DEALER FOR ELECTROLUX
Sales, repairs (any make), service - vacuum cleaners, rug shampooers, central vacuum systems. Parts and supplies. Free estimates and delivery. 543-2762. 19tfc

LAWN TRACTORS
New ones from as low as $73.06 per month. 20 used ones starting at $250 only at Weagant Farm Supplies, Winchester, 1-613-774-2887.

FOR SALE–Wood, hard, cut and split, $55 delivered. 543-2106. 33-34p

FOR SALE–Upright Heintzman piano in excellent condition, $500. Large antique sideboard, $300. Phone 652-4405. 34p

FOR SALE–30 3-year old laying hens, $3 each or best offer. 3-furrow 12" M.F. plow, $150 or best offer. Alfred St. Denis, 543-4106. 34-35p

CAR FOR SALE–1982 Lincoln Signature Serious Town Car, 4 door, top of the line, was $1,800, reduced to $1,500. Call 652-1132, 68 Elizabeth Drive, Iroquois. 34p

LOST

LOST–Female mix color kitten, red collar with bell. Phone 543-3346. 34p

COMING EVENTS

YARD SALE
Spring horse, strollers, high chairs, playpens, Stork Craft crib, bikes, kitchen chairs, swing lounger and more. 28 Coyle Drive, 543-3972, Aug. 23 and 24, 7 a.m. 34p

MULTI-FAMILY YARD SALE
11376 Lakeshore Drive, Sat., Aug. 24, 8-3 p.m. 34p

KIDS FIRST DAYCARE
(children 4 years-12 years)
Kids First Before and After School Daycare is registering for both morning and afternoon programs on Thurs., Aug. 29, 6-7 p.m. at the library of Morrisburg Public School. Try our program free for one week. New openings available. Children from all schools welcome. Call Heather Tryon 543-4112, Jeanne Ward 543-3483. 34-35c

YARD SALE
54 Lakeshore Drive, Morrisburg, 8 a.m., Sat., Aug. 24. Rain date Aug. 31. 34p

YARD SALE
Sat., Aug. 24, 9-4 p.m. Rain date Sun., Aug. 25, 17 Maple St., Iroquois. Furniture, car seat, stroller, sports equipment, clothing (adult, infant and children, etc.) 34p

MIXED PARTY
In honor of Mario Beriault and Judith Charlebois, Morrisburg Legion, Fri., Aug. 23, 8 p.m. Door prize. $5 per person. 33-34p

R.C.L. MORRISBURG BRANCH 48

COMING EVENTS IN THE PUB
STEAK BAR-B-Q
Friday, August 30th
$10.00 Per Person
Beginning at 5:00 P.M.
Entertainment following with
DAYTON & ERIC
Tickets Available At The Bar
Everyone Welcome!
•
FRI. & SAT. LUNCH SPECIAL
2 BBQ HOT DOGS or
1 BBQ Hamburger &
1 Draft Beer for $4.00
Noon to 2 P.M.
•
Sunday's $2.00 Meat Draw
Whole Loin of Pork Chops

COMING EVENTS

SUNDAY BRUNCH
At the Country Kitchen Restaurant, 9:30 a.m. to 2 p.m., corner of Hwy. 31 and 43, Winchester. Adults $6.95, children $2.95. 774-2417. 8tfc

ALCOHOLICS ANONYMOUS
If you want to drink that's your business. If you want to stop, that's ours. Call AA, 543-3484, 652-1051 or 448-3326. For families of Alcoholics (ALANON) 543-3484 or 774-3337. Meeting every Thursday, 8:30 p.m., Lakeshore United Church. 1tfc

FARMERS' MARKET
8 a.m. to 12 noon, parking lot at Upper Canada Playhouse until Sept. 28. For more info 537-8537. 26-39c

MUSIC FOR YOUNG CHILDREN PROGRAM REGISTRATION OPEN HOUSE
Aug. 24, 2-4 p.m., 13 Queen St. East, Chesterville. Classes in Winchester and Chesterville. Phone 613-448-3960. 34c

INGLESIDE LANES
Tuesday night dart league starting in Sept. Come and have some fun. Call 1-613-346-2688. 33-35p

YARD SALE
8 Laurier Drive, Morrisburg, Fri., Aug. 23 and Sat., Aug. 24, 9 - 3 p.m. Girl's bicycle, 10 to 12 years, man's bicycle, 5 pairs beige curtains, 45x24, 10" skill saw, bedspreads, slide projector, 2 Universal slide trays, and many other things. 34p

MUSIC REGISTRATION OPEN HOUSE
Aug. 24, 2-4 p.m., 13 Queen Street East, Chesterville. Lessons on Yamaha grand piano. Also offering adult keyboard classes, woodwind, brass and drum lessons. Free lesson with registration. 613-448-3960. 34c

MEN'S BLOOPERBALL TOURNAMENT
Sept. 13, 14 and 15, Riverside Ball Park. $1,500 prize money (based on 12 teams). Info, call 543-3868, Mike. 33-34p

LEASING

VEHICLE FOR SALE, new or used and NO established credit? On a pension, limited income, bankrupt or starting a new business? Yes, we can help. No banks or finance companies. Established over 12 years ago. We are the professionals. Car-o-line Auto's, 613-448-2488. 3tfc

NOTICE

EASY WAY TO MAKE MONEY!
Turn your old clothing and misc. items into cash at the Consignment Shop in the Iroquois Shopping Plaza, 652-4803. Now accepting fall clothing. Big demand for baby things. 34c

HOLIDAY NOTICE
New Image Beauty Salon, Mariatown, will be closed Aug. 19 to Aug. 26. Phone 543-3335.
–Iris Cunningham, Prop. 33-34p

CARD OF THANKS

MINISH–The family of the late Cecil Minish would like to extend their sincere thanks for all of the memorial donations, cards, flowers, food and prayers from family, friends and neighbors following the loss of our husband, father, grandfather, son and brother. Special thanks to Dr. Coolican, Rev. Brown, Father Delorne, Fairbairn Funeral Home and all of the 2nd and 3rd floor nursing staff. We couldn't have gotten through without your support.
–The Minish family 34p

WANTED

SCRAP CARS WANTED
Phone 1-613-534-2096 days 9-5, 1-613-534-2626 evenings. Will pick up. 45tfc

WANTED TO BUY–Books in good condition, both hard cover and soft cover. After 7 p.m., 448-3787. 38tfc

WANTED
EVERY WEDNESDAY
HEALTHY HOLSTEIN BULL CALVES
FROM 95-110 LBS.
Calf Station open 12 Noon – 4 p.m.
Location
DELFT BLUE VEAL FARM
LIGHTNING STREET, WILLIAMSBURG
between 12 Noon – 4 p.m.
For information call Walt at 543-2796 after 8 p.m.

FOR RENT

FOR RENT–Furnished kitchenette room, $450 includes everything, require 1st month only. 543-2932. 31tfc

FOR RENT–3 bedroom townhouse, #80 Carraway Crescent, Morrisburg. Back and front yard. Nice unit. $536 month plus utilities. 1st and last required. Available Aug. 1. 657-3652. 28tfc

FOR RENT – Large, new, 2 bedroom apts. for rent 1 block from shopping centre. Ideal for seniors. Gas heat, air conditioner, security entrance and parking. References required, 1st and last, no pets. Call 543-3428 after 4:30 p.m. for appointment. 30tfc

FOR RENT–600 sq. ft. commercial space beside Beckers, Morrisburg, $475 month includes utilities. Available immediately. For information phone 925-4270. 1tfc

FOR RENT–2 bedroom farm house in Williamsburg, completely renovated, $425 per month plus utilities. Call 613-535-2759 or 613-237-1431. 33tfc

FOR RENT–Williamsburg, 1 bedroom and 2 bedroom ground floor apts., stove, fridge and utilities, available immediately. $500. 535-2607. 32-35c

FOR RENT–In Morrisburg, 2 bedroom apt., $455 plus heat and hydro. 3 bedroom apt., $609 plus heat and hydro. Both available October 1st. Each have own sunroom and yard. 1-613-445-2982. 34tfc

APT. FOR RENT–Hwy. 2, immediately east of Cardinal. Heat, water and garage supplied. Excellent condition. Suitable for couple. References. Available June 1. 1-613-534-2621. 20tfc

FOR RENT–New 3 bedroom house, Iroquois, close to all amenities, gas heat, $650. Call 652-2319 evenings, 652-4802 days. 10tfc

FOR RENT–Apts., $500 and up, heat, hydro included, laundry room, plug-in parking, secure building. Before 11 a.m. 535-2208, after 11 a.m. 535-2881. 34-35c

FOR RENT–Two bedroom apartment in Iroquois. $365 per month plus utilities. Available October 1st. Phone 652-1023. 34-35p

FOR RENT–2 bedroom semi-detached bungalow, Morrisburg, available Nov. 1., $575, utilities extra, references. Call May, 543-3145. 34tfc

FOR RENT–Morrisburg, 1 bedroom apt., nicely decorated, river view, Lakeshore Drive, stove, fridge, parking, $362 per month plus utilities (gas heat/hydro). First and last required. Available Sept. 1st. 543-3717. 34-35p

FOR RENT–Mobile home in Morrisburg, $500 month plus utilities. No pets. Call 543-3433. 34-35c

FOR RENT–Party tent, 20' x 30', yellow and white. Rent for garden parties, family parties, anniversaries, etc. $150 per day or $250 for the weekend. Also 45 gal. barbecue drums for rent. Morrisburg and District Lions Club, call Doug at 543-3991. EWtfc

WORK WANTED

WORK WANTED–Will babysit in my home, Morrisburg, 5 days a week, Mon. to Fri., 543-4473, ask for Lorna. 33-34p

IN MEMORIAM

DEVAUL–In memory of Jean Devaul, who died August 24, 1994.
In my heart your memory lingers
Always tender, fond and true
There's not a day, dear mother,
I do not think of you.
–Sadly missed by daughter Carol 34p

HUMMEL–In loving memory of a dear husband, father and grandfather, Ken, who passed away August 25, 1995.
As time goes by and you're not here
Can't help but think, it's been a year.
Feels like we spoke just yesterday
We miss the things you used to say.
We miss your love, we miss your smile
Although it's been such a short while.
Like husbands and fathers are, you were the best
You gave your all, now you can rest.
Your loss won't heal, but it will mend
Because we know, we'll meet again.
We all miss you very much
–Loressa, Rae, Dalton, Linda, Doris and families 34p

IN MEMORIAM

DEVAUL–In memory of Jean Devaul, who died August 24, 1994.
How I miss the welcome footsteps
Of the one I loved so dear
Oft I listen for her coming
Fully sure that she is near.
You are gone but not forgotten
Fresh my love will ever be
For as long as there is memory
I will always think of thee.
–Sadly missed by husband Fred 34p

CASSELMAN–In loving memory of a dear father and grandfather, Orval, who passed away August 22, 1992.
God saw that you were getting tired,
When a cure was not to be
So He closed His arms around you
And whispered "Come to me".
You didn't deserve what you went through
And, so He gave you rest.
God's garden must be beautiful,
He only keeps the best.
–Lovingly remembered and always missed by Dale, Donna, Wendy, Chris and Joanne 34p

CASSELMAN–In loving memory of a dear mother and grandmother, Dale, who left us on August 19, 1995.
If we had the world to give
We'd give it, yes, and more
To hear her voice, to see her smile
And greet her at our door
Just why she had to leave us
We really still can't see
But in God's plan, for every man
What is to be will be.
–Lovingly remembered and sadly missed by her children, Ellyn, Myrna, Carol, Melanie and Kim and families 34p

SERVICES

CARPENTER
Experienced, licensed carpenter. No job too small. Call John Wemerman 543-3017. 32-35p

REPLACE YOUR TIRED & WORN OUT WINDOWS
Now to be snug all winter long with Canadian Thermo Windows that have a 40 year warranty. Call us now, Testerink Construction, 543-3655. 30tfc

PLUMBING
For all your plumbing needs call Testerink Construction at 543-3655. 30tfc

CONSTRUCTION
For roofing, drywall, siding, renovations and additions call Testerink Construction at 543-3655. 30tfc

HANDYMAN SERVICE
Will do all yard work, lawn mowing, flower beds, deck staining, painting and any other job. Call Wayne at 543-2089 (or leave message). 33-34p

DONNA'S PLAY ROOM
Is looking for more children to join in on the fun. Nutritious meals and snacks provided. Supervised indoor/outdoor activities. Lots of T.L.C. in a non-smoking environment. Approved by Private Home Daycare. 543-3085 or 543-4514. 33-34p

CATERING SERVICE
Royal Canadian Legion Br. 48 Ladies Auxiliary is available for all catering needs – Weddings, Parties, Anniversaries, etc. Will also cater late night functions. Please call the Branch at 543-3091 for bookings.

ERIC CURRIER ELECTRICAL
COMMERCIAL
&
RESIDENTIAL
ELECTRIC HEATING
Phone 652-4868
Saver Road
IROQUOIS, ONTARIO

Tree Trimming & Removal
20 YEARS EXPERIENCE
For A Free Estimate Call
543-3427
after 6 p.m.

Dedicated parents work for the kids

LAURIE DAY
Leader Staff

IROQUOIS—They are a dedicated bunch.

The Iroquois Playground Committee has only been around October, 1993, but already they have made a tremendous impact on the community.

Comprised of moms who do the organizing and dads who do the construction in and around Iroquois, the group has come up with some very ingenious was in which to raise money to redecorate the existing playgrounds.

So far, they have come up with over $12,600, and both the playgrounds in Iroquois have a lot to show for it.

"Some people don't realize just how much work we've put into this playground project," said Candace Menges, co-chair of the committee. "We hope that everyone will work as hard at keeping these playgrounds safe for our children as we have while fixing them up."

Already some of the new equipment added to one of the playgrounds has been damaged by vandals, and as a result, the Playground Committee has had to repair them.

"We're doing this (fixing up the playgrounds) for the children of the community," she added. "They're the ones who appreciate it the most."

As Betty Fawcett, co-chair of the committee, puts it, "You don't know how proud it makes you feel when your child tells his or her friends that their dad put up this tunnel."

A new tunnel, swing sets (one for older children and one for toddlers) and a slide were recently added to the playground by the rink, and loads of pea gravel were also dumped.

"That pea gravel is very expensive," said Menges. "But we want to have everything up to safety standards."

That's the reason for such high costs: safety.

In the past, the Playground Committee has raised money through donations, raffles, bake sales, yard sales, April and Fall Fests, ham drives, Nevada sales, and barbecues.

Their largest and most successful enterprises seem to be the Summer Festival contests.

Two years ago, their Sexiest Legs contest raised over $300, while this year's Head Shave contest raised over $800.

"Right now we're working on next year's Summer Festival fund raiser," said Menges.

The Playground Committee is hoping to raise $10,000 with their contest which will see four ladies of the committee with brush cuts if their goal is reached.

"We are hoping to raise $10,000 and we need to start working on this contest right now," said Menges. "Four of us have graciously volunteered our hair in hopes to raise this much money. Hopefully, the community will come together for the kids."

Betty, Candace, Connie Shearer, secretary, and Bobby Jo Deschamps, volunteer, have all agreed to get their locks buzzed off if their target of $10,000 is reached.

"We thought we'd go a little different for this contest, and have all four of us get brush cuts if we are able to raise this much money," Menges said.

Future upgrades to the playgrounds include a paint job on the merry-go-round, erect two awnings (one at each playground) for shade, and picnic tables.

They are also looking into having the pool open, but because of the accumulated depth (wading pool) of the pool, certain safety measures have to be met.

Down the road the committee hopes to be able to build another playground at the beach, and possibly one at the campground.

"We thing that a playground at the beach will be a definite asset, and it will get lots of use," added Menges.

Upcoming fund raisers for the remainder of 1996 include a Halloween dance on October 26 at the Iroquois Civic Centre. Running on Empty will playing from 9 p.m. to 1 a.m. and the cost of $8 per person, or $15 for a couple.

The Fall Fest is coming up on NOvember 9, also at the Civic Centre. Tables are still available, and you can contact Betty at 652-2962 if you would like to book one for the day.

There is also a 50/50 draw which $1-tickets are available. The draw will take place December 20, and you can get tickets at Mustards, Seaway Treasurers or Sears in Iroquois, the Brinston General Store.

If you are interested in becoming a volunteer with this group, give Betty a call. Or better yet, you could probably catch one or more of the members at the playground.

"It's a great way to meet new people and make new friends."

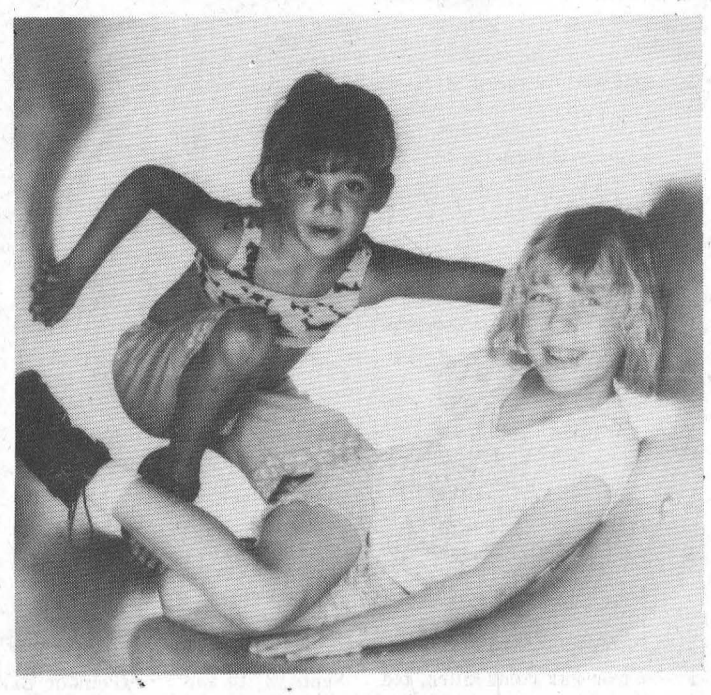

Played out

Maisie Menges, and Meagan Fawcett were at the Iroquois playground last week trying out the new equipment. A tunnel, slide and new swings were welcome additions to the park, and Iroquois Playground Committee members say they have seen an increase in numbers of kids using the equipment. *—Day photo*

AUCTION SALE

ESTATE AUCTION SALE
OF THE LATE GLADYS DUVAL
Mariatown, Ontario
1 Mile West of Morrisburg
on Lakeshore Drive
SATURDAY, AUGUST 31
10:00 A.M.

Oak Rounded Glass Front China Cabinet; Teawagon with Drawer; Mission Wall Clock; The Queen's Laundry Bar Baby Own Soap Advertising Wall Clock By the Albert Toilet Soap Co.; Document Box; Top of Small Corner Cupboard; Rounded Glass China & Liquor Cabinet; Glass; China; Bennington Mixing Bowl; Tables; Chest of Drawers; Pictures; Tins; Table Top Radio; Coverlet; Books, including Story of Dundas, Dundas: a Sketch of Canadian History; Pictures; Wicker Bas-kets; Coal Oil Lamps; Table Top Radios; Butter Prints; Graining Tools; 2 Cedar Chests; Bedroom Sets; Misc. Chairs; Large Entertainment Center; 1940 Sofa & Chair; Cast Iron Stove; Sofa Bed; Gas Engine; Garden Tools; Lawn-mower; Wringer Washer; Dryer; Diving Board; other interesting articles to numerous to men-tion.

TERMS – CASH or ACCEPTABLE CHEQUE
CANTEEN.

Flora Grant Dumouchel
Auction Service
Ingleside, Ont. 537-2925

JACQUES E.
ASSELIN REAL ESTATE BROKER



BAYVIEW SUBDIVISION - R.R. 1 IROQUOIS - EXECUTIVE QUALITY HOME WITH MAGNIFICENT RIVER VIEW! You'll love the kitchen with built-in dishwasher, open to main floor family room, formal living & diningrooms, 4 bedrooms, main floor laundry, central air, central vac, rec room with MUCH MORE $245,000.

MARIATOWN - AFFORDABLE STARTER OR RETIREMENT BUNGALOW - Tastefully decorated throughout and includes living room, eat-in kitchen, 2 bedrooms and 4pc bathroom. Detached single garage. Recent upgrades! $64,900

"POWER OF SALE" - CARAVAN PARK - MODERN MOBILE HOME OFFERING YEAR ROUND, ECONOMICAL LIVING! This cozy home comes complete with eat-in kitchen, living room, 1+1 bedrooms, and 4pc. bathroom. $31,900.



ORCHARD WAY - MORRISBURG - READY FOR YOUR FAMILY! This spotless home has been well-kept and offers a living room with fireplace, large kitchen, dining room, 2+1 bedrooms, 11/2 bathrooms and rec room. MANY RECENT UPGRADES! $109,900.

WILLIAMSBURG - LARGE BRICK BUNGALOW WITH INGROUND POOL! Located on quiet street and features extensive renovations! Enjoy a kitchen with dishwasher, living & dining rooms, rec room, 21/2 baths and attached garage. A MUST SEE HOME! $149,900.

BUILDING LOTS! STOP BY OUR OFFICE AND VIEW OUR ENTIRE SELECTION! WE HAVE SOMETHING FOR EVERYONE! WATERFRONT starting as low as $35,000., or quiet country locations as low as $8,000. CALL FOR FURTHER INFORMATION.

EXPERIENCE AND COMMITMENT WORKING FOR YOU!

MLS MULTIPLE LISTING SERVICE
JACQUES E. ASSELIN BROKER
P.O. BOX 370, IROQUOIS, ONTARIO K0E 1K0
(613) 652-1784 • RES: (613) 652-2246

BUILDING LOT AUCTION

THURSDAY, AUGUST 29TH
7 P.M. SHARP!
(OPPOSITE 15256) COLONIAL DR.
INGLESIDE ONT.
First road north of Hwy.2 - 3.5 km east of Ingleside, 5 km west of Long Sault

TO BE SOLD WITHOUT RESERVE:

3 good building lots, severed, surveyed and ready to go. Paved road, hydro, phone, cable and natural gas lines in front - good location facing south.

These lots **WILL BE SOLD** TO THE HIGHEST BIDDER, regardless of price! They will be sold separately - bidder's choice.

TERMS: $500.00 deposit each - balance due on closing on or before September 30, 1996.

REALTY BROKER/AUCTIONEER
CARSON CHISHOLM AUCTION SERVICE
ST. ANDREWS W., TEL: 937-0201

JOHN A.
ALLISON REAL ESTATE BROKER
Morrisburg Village Plaza
543-3717

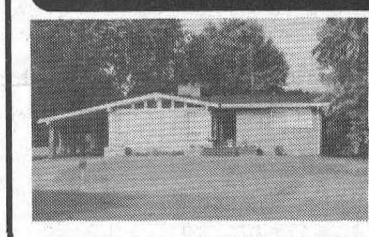

GREAT LOCATION, SUPER HOME...with lots of room for the whole family. 3+2 bedrooms, 3 baths, rec room, play room and more. Excellent Morrisburg location. ASKING $111,900. (5618)

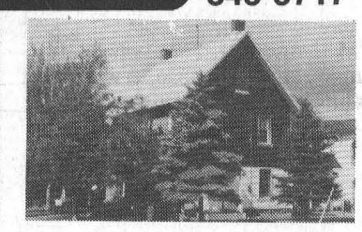

OWNER TRANSFERRED, MUST SELL!!! Renovated 2 storey, 4 bedroom home, with water view across Morrisburg Waterfront park. Gas heat, central air, much more. Sacrifice price, $94,500. (5639)

BUILDING PLANS? CHECK OUT THESE LOTS!

MARIATOWN - $27,900, $35,900, $39,900. Great location! (5665)

CHURCH RD. - East of Morrisburg, Approx. 71 acres, $57,500. (5662).

FLAGG BAY - Approx. 2 acres, drilled well. $38,000. (5658).

COYLE DRIVE - LOT 286X140. Excellent residential area. $37,000.

CHURCH ROAD - Quiet rural area. Large lot. $15,000.(5655)

STEWARD DRIVE - West of Morrisburg. Waterfront lot. $65,000.

OTTAWA & COLLIN STs. - Morrisburg. 180x106. $90,000. (5647)

FLAGG INLET - Waterfront lot. $49,500. Water access lot $25,000.

Sales Representatives:
John A. Allison 652-1551
Dale Beckstead . 652-4396 Carol Richer 543-3556

HOME DELIVERIES
Call ART!
GLORIA
FOOT
REAL ESTATE
MORRISBURG, ONTARIO

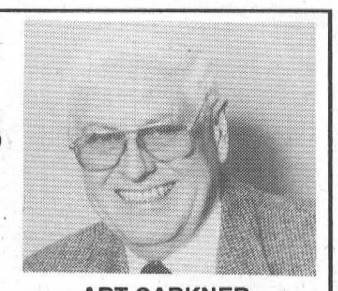

ART CARKNER
Bus: (613) 543-3398
Res: (613) 543-3300

REQUEST FOR TENDER

RFT-96-321
RECREATION/ENTERTAINMENT CENTRE

The St. Lawrence Parks Commission is seeking general contractors *(with related experience)* to tender on the construction of a recreation/entertainment centre in Crysler Park which will include an 18 hole miniature golf course, a 2,400 square foot building, batting cages, playground area and associated works. The project work will commence this fall with full operation of the facility by mid-May, 1997.

Tendering information will be available on or after August 27, 1996 only upon receipt of a $50.00 non-refundable cheque, made payable to the St. Lawrence Parks Commission, at the following locations:

Purchasing Supervisor
ST. LAWRENCE PARKS COMMISSION
Administration Building
R.R. #1, Highway No. 2
Morrisburg, Ontario, KOC 1XO
(613-543-3704)

Anthony van Dam
FORREC LTD.
211 Laird Drive
Toronto, Ontario, M4G 3W8
(416-696-8686)

Interested bidders should attend a pre-bid site meeting which is scheduled for 10:00 a.m. on Thursday, September 6, 1996 at the Administration Building of the Commission.

Sealed tenders, clearly marked **"RFT-96-321 RECREATION/ ENTERTAINMENT CENTRE"** will be received by the Purchasing Supervisor, St. Lawrence Parks Commission, R.R. #1, Morrisburg, Ontario, KOC 1XO, **until the closing date of 1:00 P.M. ON SEPTEMBER 18, 1996.**

Public opening of tenders will be at 1:30 p.m. on the same day.

THE ST. LAWRENCE PARKS COMMISSION AN AGENCY OF THE GOVERNMENT OF ONTARIO
Parks of the St. Lawrence

THOM REALTY LIMITED REALTOR
Morrisburg Village Plaza 543-3598

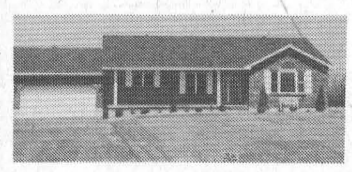

LAKESHORE DRIVE - Enjoy some view of the St. Lawrence River from this three bedroom brick bungalow, main floor laundry area, 3 pc. master bedroom ensuite, oil heating and low maintenance. ASKING $149,000.00.



LOUDEN TERRACE – Three year old, two-bedroom raised bungalow, separate dining room, living room with semi-cathedral ceiling and partially finished third bedroom, office/ den and family room in basement. ASKING $104,900.00.

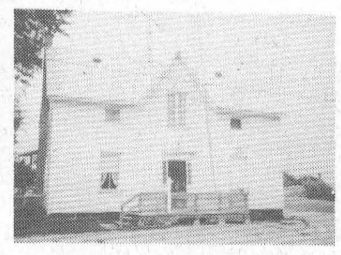

DUNDELA– Well kept 4 bed-room home, with living room, dining room, eat-in kitchen, 1-2 pc bath and 1-4pc bath. Main floor storage area or workshop 15'x19', attached garage, summer kitchen. ASKING $83,000.00.



MORRISBURG– 44 Caraway Crescent, 3 bedrooms and 4 pc bath upstairs. Living room, dining area, eat-in kitchen, 2 pc bath on main floor. Full basement for expansion. Must be seen. Renovated and upgraded in 1996. ASKING $66,000.00

BUILDING LOTS – Two building lots in Elma on County Road #7 on paved road. Asking $20,000.00 each.
EDWARDSBURG TOWNSHIP - 76.74 acres, ASKING $25,000.00. 45.11 acres, ASKING $15,000.00.38.57 acres, ASKING $8,000.00

Karen W. Gorrell – Broker/Owner – **Res: 543-3195**
Margaret Booth – Associate Broker – **Res: 989-3188**
John H. Miller – Sales Representative – **Res: 543-3195**
Charles (Chuck) Barkley – Sales Representative – **Res: 448-3660**

gloria
FOOT REAL ESTATE BROKER



DON'T MISS THIS BEST BUY!!! This beautiful home has been re-listed at just $129,900. You won't want to miss out on this superb location, attractive decor and landscaping. A spacious family home at an incredible price!! Make an appointment today.
LARGE COUNTRY LOT WEST OF IROQUOIS 135' X 500'. Survey available. $10,600.
COYLE DRIVE BUILDING LOT ON CREST OF HILL 100' x 270'. 30' entrance. $35,000.
FORTY FOUR ACRES DEEKS ROAD AREA. Survey available. $25,000.
113 ACRES ON PAVED ROAD. Williamsburg Township. Mixed woods. $32,000.
APPROVED BUILDING LOT, Paved road, 150' x 250'. North of Upper Canada Village. $12,000.
COMMERCIAL LOT, Fifth Street Morrisburg. 77' x 102'. Severed/Surveyed. $50,000.

EAST END PROMENADE, MORRISBURG, 543-3398
Sales Representatives
Gloria Foot 543-3364 Art Carkner 543-3300
Dick Gaiser 543-3589

WHEELER'S mr. grocer

MORRISBURG VILLAGE PLAZA

TELEPHONE 543-2802

QUALITY - VALUE AND UNIQUENESS IN THE MARKET PLACE

THIS WEEK'S SPECIALS

fresh choices

BBQ READY

SCHNEIDERS BEEF STEAKETTES frozen cello 454 g pkg. **1.99**

OKTOBERFEST SAUSAGE SCHNEIDERS frozen 500 g pkg. **2.99**

SCHNEIDERS OLDE FASHIONED HAM boneless whole, halves regular or Lifestyle 11.00/kg lb. **4.99**

MEAT PIES SCHNEIDERS frozen selected varieties 400 g pkg. **3.49**

SCHNEIDERS JUMBO WIENERS juicy original, spicy, beef or Lifestyle 450/375 g pkg. **2.99**

LUNCH MEAT SCHNEIDERS Lifestyle turkey or chicken selected varieties 125 g pkg. **2.49**

SCHNEIDERS LIFESTYLE COOKED or SMOKED HAM or lunch meat selected varieties 125 g pkg. **1.99**

CHICKEN STIR FRY KIT SCHNEIDERS LIFESTYLE chicken fajita 470/550 g pkg. **5.49**

SIRLOIN TIP STEAK or ROAST boneless cap off cut from Canada A, AA, AAA grades beef 6.59/kg lb. **2.99**

CHICKEN BOLOGNA MAPLE LODGE 3.06/kg lb. **1.39**

CHICKEN WINGS GRANNY MAY BBQ or hot Buffalo style frozen prepared 500 g pkg. **4.99**

KNACKWURST NEW! BITTNER'S bestwurst, chunk-ee-wurst or selected varieties 375 g pkg. **2.69**

OUR BUTCHERS **CHICKEN** WHOLE B.B.Q. ready seasoned 4.39/kg lb. **1.99**

CHICKEN BREAST bone-in fresh B.B.Q ready seasoned 6.59/kg lb. **2.99**

CHICKEN BREAST BONELESS SKINLESS fresh lemon pepper seasoned or cajun 11.00/kg lb. **4.99**

CHICKEN KABOBS fresh breast seasoned 11.00/kg lb. **4.99**

CHICKEN CUTLETTES BONELESS SKINLESS fresh breast 13.21/kg lb. **5.99**

EXTRA LEAN GROUND CHICKEN 4.39/kg lb. **1.99**

FAMILY STEAK INSIDE ROUND thick cut boneless cut from Canada A, AA, AAA grades beef 6.59/kg lb. **2.99**

STEAKS OUTSIDE ROUND Denver BBQ cut from Canada A, AA, AAA grades beef 6.15/kg lb. **2.79**

PEPPER STEAKS SIRLOIN TIP or Jiffy cut from Canada A, AA, AAA grades beef 8.80/kg lb. **3.99**

PORK CHOPS CENTRE CUT fresh loin bone-in 6.59/kg lb. **2.99**

PORK LOIN STEAKS fresh boneless centre cut 9.90/kg lb. **4.49**

CUBED PORK B.B.Q. SEASONED selected varieties NEW! 11.00/kg lb. **4.99**

CHICKEN LEGS fresh quarters 2.18/kg lb. **.99**

TURKEY BREAST STIR FRY 13.21/kg lb. **5.99**

LEAN GROUND TURKEY 5.49/kg lb. **2.49**

PEACHES FREESTONE juicy product of Ontario Canada no. 1 3 L basket **2.99**

APPLES EARLY RED product of Canada Canada fancy 4 L basket **4.99**

PEARS CLAPP fresh product of Canada Canada fancy 4 L basket **3.99**

NEW POTATOES MINI WHITE or All Purpose product of Canada Canada no. 1 3 L basket **3.99**

TOMATOES FIELD fresh product of Ontario Canada no. 1 3 L basket **3.99**

fresh and crispy

HEAD LETTUCE fresh product of Canada Canada no. 1 each **.99**

CARROTS FRESH product of Ontario Canada no. 1 2 lb. bag **.79**

APPLES ROYAL GALA "new crop" California grown product of U.S.A. 3.28/kg lb. **1.49**

EGGPLANT fresh product of Ontario 1.74/kg lb. **.79**

PRUNE PLUMS fresh product of U.S.A. no. 1 grade 2.84/kg lb. **1.29**

SPINACH fresh product of Ontario 10 oz. pkg. **1.29**

HERBS fresh product of U.S.A. assorted varieties bunch **1.49**

WATERMELON fresh cut product of U.S.A. 1.08/kg lb. **.49**

MUSHROOMS SLICED fresh product of U.S.A. 8 oz. pkg. **1.79**

TOMATOES CHERRY fresh product of U.S.A. no. 1 grade pint **1.69**

CUCUMBERS DILL product of U.S.A. no. 1 grade 1.74/kg lb. **.79**

GREEN PEPPERS SWEET product of Ontario Ontario no. 1 2.18/kg lb. **.99**

ORANGES NAVEL seedless juicy product of South Africa or Argentina 2.18/kg lb. **.99**

PEANUTS IN THE SHELL roasted no name* 1 kg pkg. **3.49**

SALAD DRESSING RENEE'S chilled selected varieties 375 mL jar **2.99**

THURSDAYS ARE DELIVERY DAYS AT WHEELER'S MR. GROCER

FREE DELIVERY ON ALL ORDERS OVER $30.00

OPEN
MONDAY TO FRIDAY
8:00 A.M. – 9:00 P.M.
SATURDAY 8:00 A.M. – 6:00 P.M.
SUNDAY 9:00 A.M. – 5:00 P.M.