WINCHESTER PRESS

1867 1967 CANADA-CONFEDERATION

VOL. 80 NO. 3 — WINCHESTER, ONTARIO, THURSDAY, MAY 25th, 1967 — PRICE 10 CENTS



Only Once In One Hundred Years

Winchester's Centennial celebrations on Saturday won a split decision over the weather man. With the sun shining only for brief and widely separated afternoon intervals the celebration rolled on time and in gay abandon despite threatening skies that on several occasions did break open to unleash heavy rain falls. It was a long, long day for anyone who took full advantage of everything that was scheduled.

On schedule, the North Dundas District High School Band opened the day's events with a band concert rolling through the village. Miss Dominion of Canada, with Caravan Chief George Moir, officially pushed the klaxon and the Confederation presentation opened before over one thousand assembled children. First people to get a tour of the eight trailer Caravan were Centennial Committee members, and members of the local council. Opening ceremonies were completed with the guests. Reeve George Elliott and Centennial Chairman W. R. Workman and their parties then moved through the Caravan followed by the Boy Scouts. Then came the school children and more than eight thousand others before the doors closed twelve hours later at 11 p.m.

Caravan officials congratulated the local committee and citizenry for the finest Centennial presentation that they have had the pleasure to participate in to date. The crew was packed and ready to roll to Kemptville shortly after midnight.

POOL OPENING

Department of Tourism and Information official Mr. Fred Boyer cut the traditional red ribbon and declared open Winchester's Centennial project, a $20,000 outdoor swimming pool in the Community Park. A memorial plaque marking the opening was also unveiled on the north wall of the pool building. The pool had been in use since July 1st of last year.

WHAT A PARADE

A super special parade extravaganza was the feature of the afternoon hours as more than ten thousand people lined lower town streets. Lead by the crack Band of the Brockville Rifles and their marching unit, the wending presentation was composed of more than thirty entries and took more than an hour and a half to pass any given point. The floats, too numerous to mention, were outstanding in their design and beauty. Outstanding commercial contributions were noted from Ault Milk Products Ltd., H. S. Lannin Ltd., many private entries of old cars, horses and buggies, clowns, comic characters. Organizational floats came from the District Memorial Hospital, Women's Institute, Orange Lodge, Winchester Churches and others.

For beauty there was Miss Dominion of Canada, Miss Centennial of Winchester Judi Coons and even Elmer the Safety Elephant. The parade was judged an outstanding success by all who watched or participated and measured equivalent of any in much larger centres.

Throughout the day the melodies of the many bands could be heard at various village points. One concert seemingly held back the rain. With the final strains of "O Canada" the clouds opened and the water in the Centennial Pool rose quickly. Smiths Falls Lamplighters, Carleton Place, Morrisburg Legion, and the famed Cameron Highlanders added colour and music to the Centennial Day.

To complete the day a chicken barbecue was sold out in the Community Park and two separate dances in the Public School and Community Centre entertained young and old with the newest and old fashioned steps. Fireworks wound up an exhausting day of activity as the midnight hour approached. It was a most enjoyable birthday party.

PICTURE

The little girl running to get in line illustrated very aptly the anticipation of hundreds of school children as they lined through the history of Canada up for their trip of exploration found in the Confederation Caravan. Although the line dwindled with the passing of the school children that were on hand for the opening 11 o'clock hour, a steady flow passed through the trailers that were brilliantly lit at night. With Canadian and Centennial flags flying it was an impressive after-dark scene on the Public School south campus. — Press Staff Photo.

Residential Steady

1967 Budget Ups Commercial Rate

1967 tax story for the village in a nutshell is this: more to be raised on an increased assessment, $1,916,000; a static residential mill rate and 2.4 hike for commercial ratepayers. Predicted tax income for the village for the year is $165,000.

The change in assessment figures was predicted in the swing to uniform assessment across the United Counties. Last year's Winchester assessment was $1,752,500. This upswing in assessment is forecast to add dollars to the municipal coffers for another four years when first use of the new book of assessment will come into play to offer equalized assessment across the Counties completely. Increased assessment means even though the mill rate is remaining steady in the residential case, that the dollar value goes up.

Three important areas showed increases. Both school rates are up and the county rate showed an increase. Education costs can now be stated at $25,723.00 for the operation of the Winchester Public School and $59,469.75 for the operation of the North Dundas District High School. The village pays the operational costs of the Public School with the exception of eleven per cent. picked up by the Township of Winchester. Winchester contributes 23.78% of the high school operational costs.

Noticed should be the big drop in the general rate which provides for operation of the village. Some is picked up in the three remaining rates.

EXPENDITURE

Looking at specific expenditures as set down in the budget the story shapes up as follows: General government, $14,500; various forms of protection: fire $7,500, police $9,000, law enforcement $500, street lights $3,200, dog tags $15, will cost a total of $20,215.00. Ticketed for public works are $20,000 for roads, $2,000 for sidewalks, $5,000 for trucks and tractors and $500 for the garage. (The sidewalk expenditure has already gone over the budgeted $2,000 with the present repairs complete).

Sanitation and waste removal will cost a predicted $3,000 and relief $1,000. Under education and community service $1,000 has been ticketed for each the Community Centre, Community Park and Centennial Pool. A 1967 expense forecast also included in the budget is Centennial costs of $1,500. Debenture debts to be paid are on the District Memorial Hospital. $1,439.00, and a new fire hall $802.00. Reserve for uncollected taxes was set at $10,000.

REVENUE

Anticipating this expenditure of $78,956.00 excluding schools schools and county, the village anticipated revenue this way:

Per capita grants, $6,430; relief, $800; snow, $800; roads $9,000; additional grants are from the Counties on roads $6,370. Post office and Hydro in lieu of taxes, $606 and $1,700. Building permits, licences, rent dog taxes, fines, are expected to raise another $1,350, and interest and tax penalties about $2,000.

Tax notices for first payment June 30 are being prepared now for mailing.

N.D.D.H.S. Festival Of Music

"Centennial Festival of Music" promises to be a 1967 musical highlight at the North Dundas District High School on Friday evening, June 2nd, at 8.15.

Director of Music at NDDHS Norman J. St. Louis, informs The Press that the programme will feature the new NDDHS Concert Band, the Bel Canto Singers, and an Adult-Student Choir recruited from local churches.

Outstanding guest artist for the evening of musical enjoyment will be Thomas Ouellette of Ottawa. Mr. Ouellette is a promising young singer, says Mr. St. Louis, who was a finalist on the Ted Mack show in New York last summer. He is a former winner in the Ottawa Music Festival and at present an active soloist with the Ottawa Opera Workshop.

Don Leger of CFRA will be the Master of Ceremonies for the evening.

Admission for this most enjoyable June 2nd evening of music will be one dollar for adults and seventy-five cents for children.

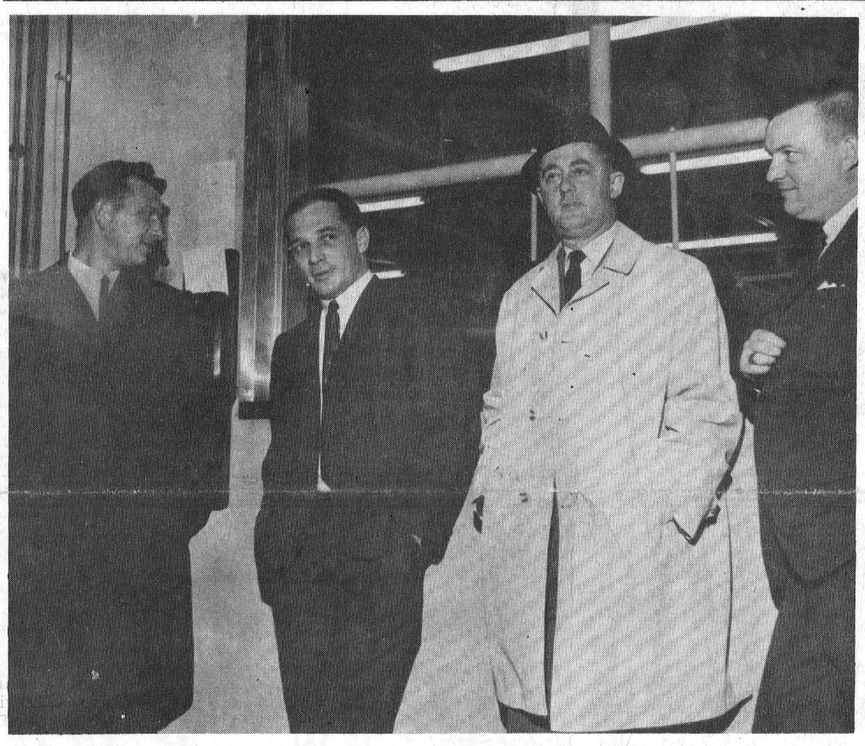

In Ontario's Largest Cheese Plant

Centurian members of the Winchester 100 Club visited the Ault Cheese Plant as a highlight of their May meeting. Guided by Cecil Hoffman and Cecil Simpson, members entered the plant's laboratory and observation room to view the intricate workings of the large plant Producing cheese to the total of six million pounds last year, the plant ranks as the number one producer in the province.

Meeting in June will be in the form of a steak cook-out. A change in date has been announced for June 21st.

The Club will sponsor a float in the Osgoode Township Centennial Parade in June and will sponsor Centennial Queen Judi Coons in the parade.

The meeting was brought to order by Vice President Ron Workman, Creed was given by Jack Fisher, and Grace by W J. L. Boyd. Ladies of the Eastern Star catered with their usual delicious flair of roast beef.

Centurian Cecil Hoffman second from left, filled in fellow members on details of the operation of the giant Ault Cheese plant on Thursday last. Clair Chamberlain observed process of cleaning up through the window, all from lab to operation section. Ed. Boyd and Doug Keys listened as Mr. Hoffman told of the public guided tours that are available through the plant in the summer months.—Press Staff Photo

Ormond Baptist Celebrates 102nd Anniversary

Dr. L. Gregory, General Secretary of the Baptist Convention of Ontario and Quebec, and a gifted speaker, is to be the special preacher at Ormond Baptist Church this Sunday, May 28th. Services will be at 11 a.m. and 7.45 p.m., marking the 102nd year of the life of the church.

Coloured slides, showing events taking place in Soviet Russia, are to be shown by Dr. Gregory at the evening service, and the "Three Sons", well known instrumentalists from Ottawa, are to participate also.

Morning musicians are Mr. and Mrs. Sheldon Robinson.

Sunday School at Winchester Baptist Church is scheduled for 9.45 a.m. instead of 11 a.m., and the South Gower service, at 2.45 p.m., is cancelled in favour of Ormond.

A warm invitation is extended by the minister and office bearers to one and all to attend Sunday.

Compare The Rates

1967 Res.	1967 Comm.		1966 Res.	1966 Comm
21.40	26.40	General	27.0	30.7
19.40	19.40	County	17.0	17.0
13.00	14.40	Public School	12.6	14.0
30.00	33.30	High School	27.2	30.2
83.80	93.50		83.8	91.9

Inside The Press

District ..... Page 2
Mountain ..... Page 3
Women's ..... Page 4
Classified ..... Page 5
Coming Events ..... Page 6
Editorial ..... Page 7
Centennial ..... Page 8-9
Williamsburg ..... Page 10

Conservatory's John Sidgwick Will Conduct Music Examinations

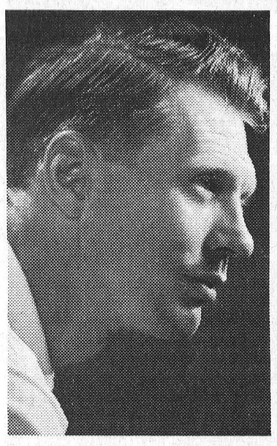

Mr. John Sidgwick of the Royal Conservatory of Music of Toronto will be in Winchester June 14 and 15 conducting music exams for Conservatory.

Mr. Sidgwick, a versatile and distinguished addition to the Conservatory's Board of Examiners, is a graduate of Cambridge University and the Royal College of Music. He has made a name for himself in Canadian circles as a pianist, harpsichordist and conductor.

A past Music Master at Upper Canada College for some years, he is currently director of the Toronto Orpheus Choir. As well, he is an accomplished Festival adjudicator.

Hundreds Accept Invitation To Visit "Your School"

"We hope that you will be pleased with your school and the work that is going on in it." The invitation to the Open House at the North Dundas District High School had been accepted by hundreds of persons last week and indeed they could not help but be pleased with the amazing world of education that was unveiled before their eyes.

The school made the most of the opportunity to show everyone the work that is being done by the students and to display the equipment and facilities that make the work possible Pick your subject, English French, Geography, Biology Chemistry, Physics, Science Home Economics, Drafting, Electrical Auto Shop, Building Construction, Occupations, Library, Mathematics, all were on display.

Home Economics students in Centennial dress and a display of antiques gave the presentation an extra touch of Centennial. Gymnastics and square dancing, band concerts and dozens of informative displays made the evening hours educational but too short for the visitors.

Especially interesting of course were the visits to the various shops and labs where actual demonstrations and experiments could cause a visitor to linger for many minutes.

Gadgets by the dozens dotted the Technical department headed by Danny Dundas, the friendly robot with television eyes and the ability to answer just about any question. Another television demonstration was in the electrical lab. Wave experiments, photo electric cells, typing, dictaphone demonstrations, French lessons, and work display were prevalent throughout the school.

Pride of the building construction group, their cottage, was completed in time for the Open House. The two bedroom frame structure is to be sold by public tender.

Feature attraction for many was a large portion of the new addition to the school which is partially in use. The ultra modern and spacious new library was a frequent stop. In the music room a full concert band gave an 8.15 concert and the visitors kept jamming in the room and an impromptu orchestra kept the music rolling.

Principal Roy Wilson and his staff on many occasions were congratulated on the excellence of the presentation.

Two Corn Competitions

The Dundas Soil and Crop Improvement Association will sponsor two corn competitions for Dundas County farmers in 1967.

The high yield grain corn competition is being continued and a corn silage project is being organized for the first time. Contestants in either competition must be growing a minimum of 10 acres of corn, be a member of the County Association and submit crop and cost records.

A measured area of the grain corn competitor's field will be harvested and yields will be calculated to a per acre basis at 15.5% moisture. Prize money will be awarded to the top five contestants as follows: 1st, $40; 2nd, $25; 3rd, $15; 4th, $10; 5th, $10.00.

In addition, the contestant with the highest yield will be entered in the Provincial contest with regional winners receiving an all-expense trip for a week-end in New York.

Silage corn competitors will be visited during the growing season to have their entry field scored and will submit a sample from the silo for judging later in the year. Points will be given for each of these sections and prize money awarded to the top five contestants as follows: 1st $40; 2nd, $25; 3rd, $15; 4th, $10; 5th, $10.

Any County farmer interested in one or both of these competitions should contact the Ontario Department of Agriculture and Food Office, Winchester before June 1st, 1967.

District Cubs Stage Cuboree Here Saturday

This Saturday Cubs from all over the St. Lawrence District will take over the village for their annual Cuboree. Coming in from all centres, Prescott, Kemptville, Morrisburg, Iroquois and other points, the Cubs will focus their attention on competition events on the Public School grounds.

Two Principals On The Move

Roy Wilson, principal of North Dundas District High School since its opening four years ago, has resigned. Mr Wilson reportedly will assume a position in a Pembroke secondary school.

Former Winchester and North Dundas District instructor Euclid Forgues will be returning to the district as principal of the Nation District High School in Casselman. Mr. Forgues for the past two years has been principal at Schreiber, Ontario His wife will teach commercial subjects at North Dundas.



The Barbers' Delights

Prize beard of all those entered in the Winchester Centennial Beard Growing contest was that of Norbie Hutt of the village. Styled perfectly for the Centennial occasion, Norbie's extended whiskers impressed most the judges of the contest. Another Winchester man, Norm Utman with his grey and red beard won the second prize from more than thirty contestants that entered the contest. David Larmour with almost invisible hair on his head had a real crop on his chin and won the award as the youngest beard grower. But only by less than one month over John MacDonald.

Two Brothers of the Prescott Order of the Brush won the third place award and the oldest beard grower.

The judges were from Prescott.

Centennial committeemen in charge of the contest, Raymond Annable, assisted by Stella Potter and emcee Frank Morgan, handled duties during the contest centred in the pool pavilion Saturday afternoon. Barlarmour, Norm Utman and Norbie's delights here are David bie Hutt.—Press Staff Photo.

DISTRICT NEWS

• VERNON
• RUSSELL
• OSGOODE
• METCALFE

Aim For Union Of All Carleton Historical Groups

Mrs. Edgar Stanley, Metcalfe president of Carleton West Russell Historical Society, reported that the exhibit at the recent Home Show had created interest in residents of the area. A number of memberships had been sold, artifacts had been offered and favourable comments made by those who stopped to look at the Farm Workshop and the Living room. She thanked those members who took part in manning the exhibit. Further exhibits are being planned for all fall fairs and the Ottawa Winter Fair.

The secretary, Mr. H. P. Leslie will meet with Rev. E. E. Atwill of South March and with a representative from the National Archives to plan the ceremony unveiling the plaque to the Hon. Hamlet Pinhey. It has been suggested that this ceremony coincide with the annual church service held in August at the ruined Anglican church on the Pinhey property at Dunrobin.

An effort will be made to bring together all existing historical societies in the area covered by the Carleton West Russell Historical Society. These societies could become active working groups for the overall society, stated Water Stanley of Ramsayville.

Mrs. Stanley pointed out that there is no need to refuse artifacts, that she has ample dry storage spaces in her home and would welcome donations. Mr. Stanley reported that the historical display being mounted at Gloucester High School was being arranged by Emerson Woodburn, Cyrville, and Donald Sorley of Montreal Road.

At the next directors' meeting on June 3rd the display at the Blackburn Field Day will be planned. This is being held on June 24.

Vernon

Club 31 held its monthly dance on Saturday evening with a good attendance.

Mr. George Acres and Mrs. Frank Acres are patients in the hospital at Winchester. Both are recovering from operations. All wish them a quick recovery.

Club 31 held its executive meeting Monday evening with all present. Final plans were made for the float in Winchester on Centennial Day. July 5th was the date set for the annual chicken barbecue on the Club 31 grounds.

Mr. and Mrs. Dan Cameron of New Brunswick spent a day visiting Mr. and Mrs. Leonard Cameron and his mother, Mrs. James Cameron, and were also guests at Miss Linda Morris' wedding.

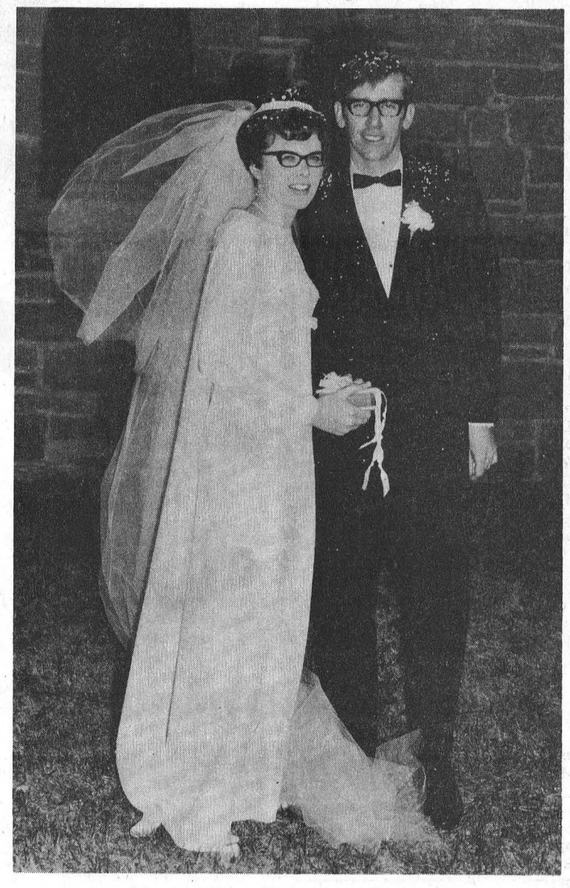

Mr. and Mrs. H. B. Younghusband

Married At Metcalfe

Miss Lynda Jane Morris, eldest daughter of Mr. and Mrs. Gerald Morris, Metcalfe, became the bride of Mr. Harry Banfield Younghusband, son of Mr. and Mrs. Irving Younghusband of Dunrobin, in a candlelight service in Holy Trinity Anglican Church, Metcalfe, at 7 p.m. on Friday, May 12th. Rev. A. N McGregor officiated.

The bride was given in marriage by her father, and attended by Mrs. Kenneth Higgins, of St. John, N.B., as matron of honour, and by Mrs. Charles Delahunt, sister of the groom as bridesmaid, both classmates of the bride in the '64 class at the Ottawa Civic Hospital School of Nursing. Miss Rosalie Merris, sister of the bride, was junior bridesmaid. Bryan Kennedy of Dunrobin was best man, and Andrew Edwards of Montreal and Danny Morris, brother of the bride, acted as ushers. Mrs. Audrey Crerar Stewart of Vernon was organist, and Mrs. James Arbuckle of Manotick was soloist.

For her wedding the bride wore a floor-length original model of re-embroidered lace fashioned with jewel neckline long buttoned sleeves, empire waistline, with matching train falling from the shoulders. Her full-length train was of French tulle illusion, and fell from a lace coronet headpiece. She carried the prayer book used by her mother at her wedding, which was covered with sweetheart roses. Her only jewellery was a strand of pearls, a gift of the groom.

The attendants wore identical gowns of pink re-embroidered lace, fashioned with short sleeves and high empire waistlines. Their head pieces were picture hats of the same material, and they carried miniature white mums.

The bride's mother wore a two piece turquoise lace tunic dress, with matching accessories, and the groom's mother wore a two piece beige silk shantung dress with navy accessories.

After a reception held in the Church Hall, the couple left for a holiday in the Gaspe. The bride wore a white suite of imported wool, with navy accessories, and corsage of sweetheart roses. On their return they will reside in Ottawa where the bride is on the staff of the Ottawa Civic Hospital and the groom is continuing his studies at Carleton University.

Guests were present from Guelph, Toronto, Kirkland Lake and Fredericton, N. B.



Receives R.N. At Ottawa

Shirley Ann Patterson, 1966 graduate of the Ottawa Civic Hospital, and now on the staff of the hospital has successfully completed the required examinations of the Registered Nurses Association of Ontario. She is the second daughter of Mr. and Mrs. J. O. Patterson of Osgoode.

—Mayfair Studio Photo

North Russell W.I. Home Gets New Look

Home of the North Russell Women's Institute will have a new look soon. At the May meeting of the group twenty members answering roll call agreed a committee in charge let the contract for painting of the hall interior.

Mrs. Eldon Paul gave an interesting report on her trip to the W. I. Convention in Guelph. A feature of the trip was a visit to the Adelaide Hoodless Home at Stoney Creek. Still in the convention circles, several members planned attendance at the District Annual in Cumberland Friday.

Traditional feature of the May meeting, exchange of plants and bulbs, was greatly enjoyed by all present.

Meeting topic was Agriculture with Mrs. Clelland Hamilton leading off with a reading on "Tea." Excerpts from literature on Canada proved very interesting. Mrs. Walter Fobes read from material provided her before she left Wales for immigration to Canada.

President Mrs. Robert McCallum handled the business session that included decision to exhibit at Navan Fair.

THE MEMBER'S REPORT

From Toronto by Fred M. Cass

The visit of H.R.H. Princess Alexandra and her husband, the Honourable Angus Ogilvy and the death of the Honourable Dana H. Porter, Chief Justice of Ontario, made this past week both an unusual one and a sad one at Queen's Park.

The Princess's visit brought much social activity and gaiety and she proved herself a natural, most friendly and fine royal representative. The attendance of Ontario folk on all occasions where Her Royal Highness was present and the warmth of their feelings indicated that our Royal Family still occupies a special place in the hearts of the people of Ontario.

The untimely death of Chief Justice Porter cast a pall of sadness over the Legislature where he had been for so many years prior to his appointment to the Bench, a familiar, friendly and important figure. As Minister of Education, Attorney-General and Provincial Secretary during the Frost administration, the late Mr. Porter had been a towering member of our provincial Government and his former colleagues mourn him sincerely.

The estimates of the Department of Lands and Forests were debated and the plans of the Department, particularly with respect to expansion and use of Provincial Parks and enlargement of the Junior Forest Ranger program, received the hearty approval of the Members. Despite much debate and acrimonious criticism, the Department remained firm in its refusal to increase the wolf bounty, but indicated that in its wildlife program, there was a better deal for deer and for the farmers in wolf-infested areas.

The Minister of Education introduced his huge estimates of nearly a billion dollars for the current year, with a heavily documented statistic studded speech of several hours duration. From it all, one seems to receive the dual impression that capital costs are levelling off while operating costs, including salaries, are still spiralling and that our educational system changed and advanced, as it undoubtedly is still, has much scope for employment of modern and technical devices and aids. And, finally, it was quite apparent that while educational costs will not be less in days to come, no firm formula has yet been devised to ease the load on the local taxpayer. No matter whether the money comes from local property taxes or provincial and federal treasuries, eventually it is the ordinary citizen, the property owner of occupier who will foot the bill.

The week ended up on the much publicized debate on the Confederation Conference proposed by Premier Robarts and denounced by Prime Minister Pearson. All three Ontario Parties joined in support of the proposal and all viewed it as at least a positive approach to a problem which has been too long kept in a vacuum by the Federal Government. In addition, Mr. Pearson has now indicated that while his Government does not approve and he will not attend, there will most probably be several senior Federal Cabinet Ministers present; all this augers well for the event.

smart people are want-ad minded!
TRY A PRESS CLASSIFIED!
Phone 774-2524

A NAME TO REMEMBER . . .
"JUTRAS"
We are now authorized dealers for JUTRAS Stable Equipment. Specializing in Barn Cleaners and Manure Stackers
CALL 826-2446
FOR FURTHER INFORMATION
Shortt's REFRIGERATION AND DAIRY EQUIPMENT
VERNON — ONTARIO

TOWNSHIP OF OSGOODE DOG LICENSES, 1967

Pursuant to R.S.O. 1950, Chapter 107, Section 1, every person who possesses or harbours a dog must obtain a dog license. Any person who fails to comply with these regulations is guilty of an offence, and on summary conviction is liable to a fine of not more than $10.00. (R.S.O. 1950, Chapter 107, Section 4 (1-4).

Licenses may be obtained on or before June 15th, 1967 at the following locations in the Township of Osgoode:

OSGOODE, ONT.	M. TERPSTRA'S BARBER SHOP
MANOTICK, ONT.	CROSS ROADS RESTAURANT
GREELY, ONT.	TAILLEFER'S STORE
	CAHILL'S STORE
METCALFE, ONT.	TOWNSHIP HALL
KENMORE, ONT.	BOWMAN'S STORE
VERNON, ONT.	McCALLUM'S BARBER SHOP
MANOTICK STATION, ONT.	BAKKER'S STORE

Dated at Metcalfe, Ontario, this 28th day of April, 1967.

FRED WILSON,
Clerk Treasurer.

Art and Amy DAYKIN
PHOTOGRAPHY
• Family Groups
• Weddings
• Children
• Adults
OSGOODE - ONTARIO
Phone Osgoode 826-2567

A Growing Industry In A Growing Community

Better Feeds
Better Supplies
Better Service
Better Values
Better Farming

D. L. Berry & Sons Ltd.
SOUTH MOUNTAIN 989-2880 WINCHESTER 774-2522 MANOTICK 692-3543

EXCITING NEW CONCEPT
W. J. L. BOYD & SONS LTD.
'67 CARS
Chrysler
Plymouth
Valiant
Barracuda
Simca
Fargo Trucks
—SUMMER HOURS—
Open Til 9 p.m.
Boyds always
Thrifty, Nifty Buys in USED CARS

ONCE-A-YEAR Beverley mattress SALE

YOU PAY 20%-50% LESS! FOR THE SPRINGWALL INTERNATIONAL
NOW ONLY $39.90 All Standard Sizes
MATCHING BOX SPRING $39.90

Deluxe International
Beautiful quilting for extra elegance. You'll find many comfort and luxury features that cost much more!
$49.90 EACH PIECE
MATCHING BOX SPRING $49.90

COME IN AND SEE THIS GREAT BEDDING VALUE!
WIN A FREE TRIP
FLY TO BERMUDA VIA EASTERN AIR LINES JET... STAY AT THE PRINCESS HOTEL·NOTHING TO BUY!
FILL IN YOUR ENTRY BLANK AT OUR STORE NOW

VICE & CRAIG LTD. 774-2120 WINCHESTER

News From Mountain and District

Mountain

Mrs. Frank Rennick spent the week-end at the home of Mrs. Gordon Hyndman and attended the wedding of their niece, Miss Lyn Hyndman, at Rockland.

Mr. and Mrs. Noe Montroy and family of Kemptville and Mrs. Charlie Woods were Sunday visitors of Mr. and Mrs. Dan McLaren.

Mrs. John Cameron spent the week-end in Winchester at the home of her son, Mr. and Mrs. Jack Cameron and family.

Mr. Melvin Christie was a caller on Sunday on his mother Mrs. Ivan Christie, and Mrs. Shaw.

Several from here attended the Hyndman-Williams wedding Saturday in the United Church at North Mountain.

Mr. and Mrs. George Imrie of Kingston spent the week-end at the home of Mr. and Mrs. Jud Imrie and visited Mr. and Mrs. Roy Baldwin on Sunday and attended the baptismal service of Robert Clifford, son of Mr. and Mrs. Clifford Baldwin of Inkerman.

Mr. and Mrs. Don Durant of Winchester were Sunday visitors of Mrs. Elmer Durant.

Callers on Mrs. Christie and Mrs. Shaw during the week-end were Mr. and Mrs. Robert Williams of Chesterville and Mr and Mrs. Richard Blaine of Brampton.

We are sorry to report Mrs. Harry Allen is a patient in the Winchester hospital.

Mr. and Mrs. James Cox and Terry and Miss Carolyn Prankie of Ottawa were Sunday guests of Mrs. Gordon Robinson.

Mrs. Dwight Hutt of Inkerman spent Monday at the home of her mother, Mrs. A. Workman.

Mr. and Mrs. Roy Hastings and family were Monday visitors at the home of Mrs. John Cameron.

Mr. and Mrs. Dan Shaver of Kemptville were recent visitors of Mrs. Gordon Robinson.

Hulbert

The community was deeply saddened to learn of the sudden passing of Rev. Arthur Boals, son-in-law of Rev. and Mrs. James Stewart. Mr. and Mrs. Stewart and son Jimmy have gone to be with their daughter, Mrs. Boals, in Climax, Saskatchewan. The late Rev. Boals was guest preacher at Hulbert's Anniversary Service in 1965, and will long be remembered.

Mrs. James Reburn is spending the week-end with Mr. and Mrs. Don Sullivan.

Mrs. James Reburn and Mrs. Don Sullivan were supper guests Saturday at the home of Mrs. Clarence Stirtan.

Mr. and Mrs. Lyle Mellon and family were supper guests on Sunday at the home of Mr. and Mrs. W. H. Cully at Iroquois and attended Iroquois United Church Anniversary service.

Mrs. Russell Millar and Mrs Doris Hill of Williamsburg spent Thursday afternoon at the home of Mrs. James Graham.

Mr. and Mrs. Harry Greenhalgh of Athens spent Sunday afternoon and evening at the home of Mr. and Mrs. Ralph Adams.

Mr. and Mrs. Arthur Beckstead and family and Mr. and Mrs. Beckstead visited on Sunday with Mr. and Mrs. Willard Bellinger of Vancamp.

Hulbert Young People held their box social on Monday with a good attendance.

U.C.W. Planning Bake Sale For June 24th

The U. C. W. met in the church hall on May 16th with Mrs. G. Cleland presiding. A poem, "Friendship" was followed with the Centennial Hymn and Prayer. Mrs. A. Gilroy gave the visiting committee report. It was noted the U.C.W. Conference will be held in August at Macdonald College. Reporting from the Bishop Mills meeting Mrs. Black said emphasis was laid on the importance of budgeting in the U. C. W.

It was decided to have a Bake Sale on June 24th with the June group in charge.

Mrs. H. Boyd conducted the worship service—a meditation on the Lord's Prayer, assisted by Mrs. I. Keays and Mrs. MacDonald, closing with a prayer in unison. "Communications," a quiz on the lines of Password on TV, was conducted by Mrs. Black. The words used were based on the church work. It was well done by Mrs. Cleland, Mrs. Keays, Mrs. Boyd and Mrs. MacDonald.

Lunch was served and a social time spent.

Mrs. A. Gibeault Hosts South Mountain W.I.

Mrs. Armand Gibeault was hostess to the members of the South Mountain Women's Institute for their May meeting.

The president, Mrs. Bert Kennedy was in charge of the meeting assisted by Mrs. Dwaine Graham, secretary. Roll call was answered by "What I Did on Mother's Day." It was reported that Mrs. Peter Meerakker and Mrs. Malcolm Graham would be the new leaders of the 4-H club.

During the evening plans were made for the meetings during the year 1967-68. Mrs. John Johnston reported a list of officers for the District for 1967-68. Mrs. Eldon Gallagher who is moving away from the community, was presented with a floral table decoration.

Mrs. Bert Kennedy and Mrs. Dwaine Graham served a tasty lunch, and a social hour was enjoyed by all.

WMS Members Hear Highlights Of Presbyterial

The monthly meeting of the W. M. S. was held Thursday afternoon at the home of Mrs. William Graham with Mrs. Harold Graham presiding.

Mrs. Wm. Inglis conducted devotions based on Acts 8:1-8 and 14 to 16. Mrs. Allen Kerr and Mrs. Arnold Simzer prepared the study on "The Church and the First Canadian Indians." Roll call was responded to by a verse of scripture containing the word Ministry.

Delegates to the Presbyterial at Cardinal reported the highlights. Get-well cards were signed by members for the sick.

Rev. Inglis closed the meeting with prayer. A delicious lunch was served by the hostess.

Communion Service Held At Inkerman

At a special Communion Service held in Inkerman United Church on Sunday morning, May 21st, Dr. Arthur D. Waite of MacLeod-Stewarton United Church, Ottawa, assisted by Mr. Mervyn Peters, received the following children into the care of the church through baptism: Christopher Lorne, son of Mr. and Mrs. Donald Guy; Robert Clifford, son of Mr. and Mrs. Clifford Baldwin; Garry Owen, son of Mr. and Mrs. Roy Melvin, and Kevin Henry, son of Mr. and Mrs. Henry VanBeilen.

Those joining into the fellowship of the church through profession of faith were Mr and Mrs. Earl Casselman, Miss Donna Salter, Miss Maureen Melvin, Miss Linda Casselman, Miss Karen Salter, Miss Debra Casselman, Miss Donna Brown and Miss Donna Casselman.

UCW Regional Conference June 16-18

Mrs. Cecil McIntosh was hostess to fellow members for the May meeting of Inkerman U. C. W.

Mrs. G. McIntosh and Miss L. Barkley were in charge of the opening worship. Mrs. R. Brown and Mrs. C. McIntosh presented an interesting study period covering the period of The Church in Canada from Jacques Cartier (1534) through to Expo '67.

Members were reminded of the Regional Conference being held June 16th through 18th at K. A. S., by the president. The meeting closed with the U. C. W. Benediction.

Specialized Education

New St. Lawrence College

"Where can I get specialized education for a career in this world of increasing specialization?"

This is the question of the student preparing to leave high school or the older adult who finds himself passed by in the complicated technology of industry or business.

Community colleges — there are 18 planned in Ontario, one of them to serve this area—may well be the answer to the problem.

One step closer to its opening this fall, St. Lawrence College of Applied Arts and Technology, this district's new community college is now accepting applications.

Offering specialized education beyond the high school level, the new college will accept grade 12 graduates as well as mature students who might not have a diploma but who can handle the college courses. In addition, upgrading courses will enable others to meet entrance requirements.

St. Lawrence College is expected to attract students from six counties in Eastern Ontario —Frontenac, Leeds, Grenville Dundas, Stormont and Glengarry.

The comprehensive program offered will include Technologist and Technician courses, Business and Commerce and Applied Arts such as Home Economics. The curriculum will be a flexible as well as a comprehensive one and more courses will be added as the demand of students or industry calls for them.

The goal of the college is to provide a graduate who is in great demand for a certain job but who also has the ability to take further training on the job and thus progress to higher positions as he gains experience. Students will receive a basic general education as well as specialized training.

Community colleges are the brainchild of Education Minister William G. Davis who said when he introduced the college bill in the Ontario Legislature. "In this new age of technological change and invention, also it is essential to the continued growth and expansion of the economy of our province, and of our nation, that adequate facilities be made generally available for the education and training of craftsmen, technicians and technologists."

CLOSE TO HOME

Thus, the opening of St. Lawrence College will provide for the first time an opportunity for advanced study within commuting distance for many. College officials expect to draw a number of applicants who have been several years out of high school but now want to further their training. In many ways courses offered at the new college are similar to those offered at Eastern Ontario Institute of Technology in Ottawa, Ryerson in Toronto or Ontario Vocational Centre in Ottawa.

The College's Board of Governors plans to hold classes in high schools in Cornwall and Kingston and the chance for adavnced education comes closer to the homes of students in the six counties along the St. Lawrence River.

TECHNOLOGY

St. Lawrence will start out by offering the first year of a technology course, the equivalent to that offered at EOIT. This three-year course will finish up with options in chemical technology, civil technology, electrical and electronic technology and mechanical technology; but the first year is common to all these options.

TECHNICIAN

Two year courses will turn out technicians with specialities in electronics, instrumentation, mechanical drafting and industrial chemistry. Area industries have indicated that technicians and technologists are in great demand.

BUSINESS COURSES

One-year courses will train general secretaries and graduates of the Grade 12 business and commerce program can receive specialized medical or legal secretarial training at the college. A three year course will turn out top flight secretaries—"girl Fridays."

A general business course will last two years while business administration will be a three-year program.

APPLIED ARTS

Home Economics two or three year courses will turn out dietary assistants and textile designers.

To supply teachers for the increasing number of nursery schools in the province, St. Lawrence College will offer a two year course in early childhood education.

Robert C. Short, B.Sc., P.Eng. has been named President of the new college and school officials are now busy distributing information and application forms to high schools in the College's six county area.

But the college also offers an opportunity for advanced vocational training, or job upgrading. The college's registrar's office in Brockville is receiving inquires from persons who have been out of high school for some years and now want to take advantage of this opportunity to improve their qualifications.

Industries and businesses in the arae are being forced now to bring trained persons in from other parts of Canada to fill jobs here. St. Lawrence College is expected to end this shortage of qualified persons by training residents of this area.

Carman H. Crowder
REAL ESTATE
P.O. Box 79,
SOUTH MOUNTAIN, ONT.
Tel. 989-2157
Irving H. Miller Ltd.
REALTOR

OK USED CARS
GENERAL MOTORS DEALER
Johnston Motor Sales
(Kemptville) LIMITED
"YOUR GENERALL MOTORS DEALER"
Telephone 258-3403 Kemptville
SALES REPRESENTATIVES — —Gerry Templeton, Ross Munro, Al Cooke, Russ Pyper and Eric MacDonald.

ALL Cement Products
- GOOD TOP SOIL
- CRUSHED GRAVEL FOR DRIVEWAYS
- COARSE PIT RUN GRAVEL
- BEST CEMENT GRAVEL
- EARTH FOR FILL
- STONE FOR WEEPING TILE BEDS

CALL 989-2046
Mel Forbes - Hallville

H. WINSTON ALGATE
OPTOMETRIST
Office will be open in Chesterville, at P. J. Gilroy's Jewellery, June 1 and June 15
For Appointment — Call 448-2355
"To Avoid Confusion" Make Appointments Well In Advance

A PATZ BARN CLEANER
IS BUILT . . .
★ stronger!
★ with fewer parts!
★ for rugged use!
★ for easier servicing!
ALSO MANURE STACKERS SILO UNLOADERS AND CATTLE FEEDERS
for complete information and installation see
LORNE ACRES
Telephone 774-2643
WINCHESTER

Mallory's Clipper Service
Repairs To All Makes
All kinds of blades sharpened
For sale all kinds of clippers, guaranteed
All repairs guaranteed
For expert clipper service
DODD MALLORY
774-2327 — Winchester

Give your money a chance to show its true colours



Brighten your whole outlook on savings with a BONUS SAVINGS ACCOUNT. It pays a full 4½% interest, calculated on your minimum *monthly* balance, credited to your account every six months. No chequing privileges to tempt you in a weak moment . . . a special golden passbook to keep reminding you that 4½% is special! Want to breathe a little colour into your savings? Get yourself a 4½% BONUS SAVINGS ACCOUNT. It's another first from the Royal Bank . . . where firsts are second nature.

ROYAL BANK

Member: Canada Deposit Insurance Corporation

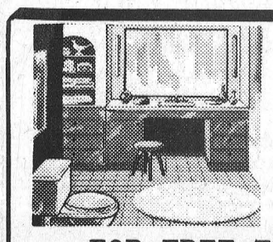

plumbing...
CONTRACTORS — SALES and SERVICE — FOR ALL YOUR PLUMBING NEEDS GIVE US A CALL
FOR FREE ESTIMATES CALL
Docksteader BROTHERS Limited
TELEPHONE 774-2600 WINCHESTER
heating...
CONTRACTORS — including FURNACE INSTALLATION AND REPAIRS — 24-HOUR BURNER SERVICE



Play Safe!

Dairy Foods Go With Good Living
Milk, Cream, Half & Half, Cottage Cheese
Chocolate Milk, Buttermilk, Skimmilk
Redi-whip, Breakfast Beep, Lemonade
— INTRODUCING —
3 QUART PLASTIC JUGS
Buy In Volume And Save
9 CENTS
We Are Discontinuing Glass Jugs — Effective Immediately
your dairy number 774-3630
WINCREST DAIRY
BASIL DAWLEY AND SONS — WINCHESTER, ONTARIO



FLOWERS and PLANTS
FRESH FROM OUR GREENHOUSES . . . Come and Select Your Own . . . Many Varieties To Choose From.

Bedding Plants	Vegetable Plants
PETUNIAS, ASTERS	TOMATOES
BEGONIAS	CABBAGE
ZINNIAS	CELERY
GERANIUMS	CAULIFLOWER
CANNAS	PEPPERS

Ornamental Shrubs, Evergreens and Perennials
MON. thru' SAT. 8:00 a.m. to 9 p.m. CLOSED SUNDAY
Fraser's Greenhouses
River Road West MORRISBURG

Call LANNIN'S
for home Renovations
• FREE GUIDANCE IN PLANNING •
• EXPERT WORKMANSHIP •
• PROMPT SERVICE •



always a *BUY* at a *PAL* yard
H. S. LANNIN LTD.
LUMBER and BUILDING SUPPLIES
BUILDING CONTRACTORS
PHONE WINCHESTER 774-2637

Of Interest to Women

HELD AT ST. PAUL'S

Centennial Costumes Add Colour To W.I. Annual

A project marking Canada's 100th birthday is the pride of almost all the Women's Institutes of Dundas County. As reported at the sixty-second annual meeting of the Dundas W. I. in Winchester, the county branches had a very encouraging year with an increase in membership and completion of many projects.

With many of the members in Centennial costumes, the St. Paul's Presbyterian Church was the scene of welcoming of convention guests Provincial Board Director Mrs. Joseph McCleverty, Area Chairman Mrs. John Craig, North Gower, and Home Economist Miss Margaret Craig. District President Mrs. Hugh Coons introduced the guests. Winchester President Mrs. Robert Holmes welcomed the meeting to the village.

District Secretary Mrs. Grant Beckstead in her report stated a membership increase, community projects complete, and visits to various branches of outstanding speakers. Remembrances of senior citizens, shut-ins and retarded children was an important phase of the W. I. year's work. Mrs. Coons noted 42 county farms participating in the Centennial Farmstead Improvement project with Mr. and Mrs. Hugh Blaine of Mountain winning top award.

Area greetings were brought by Mrs. John Craig who also offered an explanation of the Centennial Cook Book. Orders for this book should be forwarded to the District Secretary as soon as possible. Home Economist Miss Margaret Craig provided a sparkling report on the interest of girls in the 4-H Homemaking Clubs.

Mrs. McCleverty detailed some important dates in the near future for W. I. members: National convention in Guelph June 12-15; area convention at the Chateau Laurier, Ottawa October 31-November 1; Women's Day at Expo, June 17. An interesting sidelight was the mention of Adelaide Hoodless on the Honour Roll at Expo and the F.W.I.O. Badge on display at the World's Fair.

Information also detailed UNESCO Plan 367 for expansion of Women's Institutes in Canada's North, and the Columbia Child Care project.

W. I. ladies will be dressing in Centennial costume for the commemorative tea in Iroquois June 3rd in the Civic Centre. Members may also now be planning for the Centennial Picnic at the Blaine farm on July 26.

Winchester W. I. served the noon-hour meal with special guests Reeve and Mrs. G. E Elliott, Rev. and Mrs. A. J. MacDonald and Rev. and Mrs. William Inglis. Guest soloist was Mrs. William Collins.

Morewood Citizen Ernest McConnell Dies In Hospital

Respected Morewood citizen Ernest McConnell died in Winchester District Memorial Hospital on May 12th. Aged 77, he had been ill for an extended period.

Son of the late Robert D. McConnell and Anne Jane Smith, he had lived on the home farm for his entire life. He was predeceased 17 years ago by his wife, the former Florence Rainey.

A valued member of the Morewood United Church, he had served on the trustee and cemetery boards. In 1917 he became a member of the Morewood I.O.O.F.

Mourning his passing are two daughters and one son: Eva, Mrs. Cecil Arbuthnot, Mildred, Mrs. Ralph McLaughlin, and Robert, all of Morewood; eleven grandchildren and eleven great grandchildren. A brother, Tweed, resides in Monitor Alberta.

An Oddfellows' service was conducted at his late residence prior to the May 15th funeral. Rev. L. M. Ferguson officiated, assisted by Rev. D. L. Gordon of Williamsburg.

Burial was in the family plot at Morewood United Cemetery. Pall-bearers were Lorne Irven Gordon Countryman, Merle Young, Colin MacGregor, Lyle Hunter and Harvey Young.

Engagement

Mr. and Mrs. Raymond S McNanna, of Providence, Rhode Island, announce the engagement of their daughter, Miss Eileen Rita McNanna, to Mr. H. Winston Johnston, son of Mr. and Mrs. Douglas Johnston, of Winchester. The bride-to-be is a graduate of Rhode Island College. She also received a Master's degree in English Literature from the University of Rhode Island. Her fiance was graduated from McGill University in Montreal. He holds a Master of Science degree from the University of Vermont, Burlington, and is at present a candidate for a doctorate in Biological Sciences from the University of Rhode Island.

They plan a June wedding and then will reside in Ithaca. N. Y., where Mr. Johnston has been awarded a post Doctorate Fellowship at Cornell University.

BIRTHS

Following is a list of recent births at the Winchester District Memorial Hospital:

On Tuesday, May 16, 1967 to Mr. and Mrs. Garry Beckstead, of Williamsburg, a daughter.

On Thursday, May 18, 1967 to Mr. and Mrs. Norman Bedard, of St. Albert, a son.

On Thursday, May 18, 1967 to Mr. and Mrs. Roger Froats. Williamsburg R. R. 2, a son.

On Friday, May 19, 1967, to Mr. and Mrs. Allan Blair, Iroquois, a son.

On Saturday, May 20, 1967 to Mr. and Mrs. Frank Dahl, of Morrisburg, a daughter.

On Monday, May 22, 1967, to Mr. and Mrs. John Coppens, of Winchester R. R. 1, a son.

On Monday, May 22, 1967, to Mr. and Mrs. Robert Summers, of Maitland, a son.

On Tuesday, May 23, 1967, to Mr. and Mrs. Dwayne Servage of Elma, a daughter.

Robert Wadds Leads New York Canada Week

A young American will benefit by attending a Canadian school as a result of a scholarship fund set up from proceeds of Canada Week in New York City. Canada invaded New York City April 27 until May 5 A key individual in the success of the event was Robert Wadds of Prescott and his volunteer committee.

Prime Minister and Mrs. L. B. Pearson, Canada's Ambassador to the United States and Mrs. Ritchie, the United Nations George Ignatieff and his wife, and Secretary of State Hon. Judy LaMarsh were all government representatives to the round of festivals and parties.

Radio City Music Hall featured the Royal Winnipeg Ballet, the 48th Highlanders and the Royal 22nd Regiment Bands played in various parts of the city, and the Ontario Provincial Police Golden Helmets performed before large crowds. There was tree-topping, art display, and Canadian entertainers on hand for the event that was described as a most beneficial goodwill project.

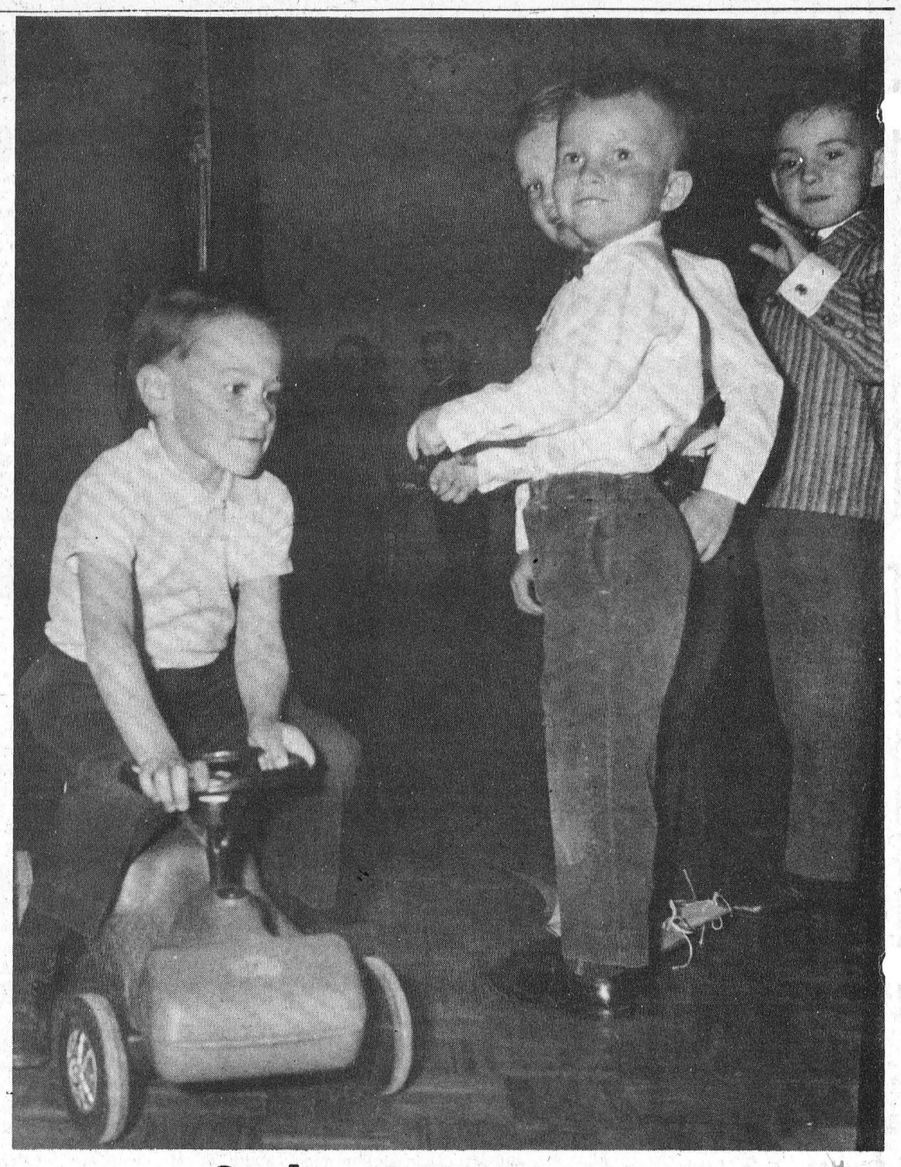

Students' Variety Show

As part of the official opening ceremonies of the new multi-purpose room at the Winchester Public School, students presented for parents and guests a variety night. Long hours of memorization of lines and songs were well rewarded with appreciative applause from the audience that nearly filled the five hundred seat auditorium despite rainy conditions outside.

Much of the program had a musical flavour with Music Instructor Mrs. Jane Graham at the piano. In this particular scene it was the Kindergarten presentation with a series of musical numbers. Tracey Meek aboard a toy auto, David Smith, Brian Brown and Bruce Brennan find themselves at ease even on the stage in front of the watching parents.—Press Photo.

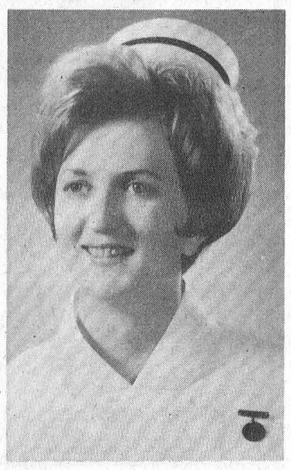

R.N. Graduate

Janet Young graduated from the Cornwall General Hospital School of Nursing on May 18. Miss Young was valedictorian for her class and winner of the award for Obstetrical Nursing. She is the daughter of Mr. and Mrs. Harvey Young of Morewood.

Local Briefs

Guest Speaker

Dr. Arthur D. Waite of MacLeod-Stewarton United Church was guest speaker on Sunday at Hallville United Church for the special Communion Service. Joining the church through profession of faith were Miss Barbara Ann Hoy, Miss Sandra Fetterly, Clarke Christie, Bruce Hyndman, Murray Hyndman and Reginald Hyndman.

The following children were baptized during the service: Martin Arnold, son of Mr. and Mrs. Arnold Stobo, and Sandra Patricia, daughter of Mr. and Mrs. Robert Kerr.

80th Birthday

Congratulations are extended to Mr. Allen Summers, of Winchester, who is celebrating his 80th birthday today (Thursday). On Sunday a family dinner was held in his honour at the home of Mr. and Mrs. Clark Curtis with all members of the family present.

4-H Awards

Linda Vodden of Ramsayville 4-H Homemaking Club received provincial honours for the completion of twelve projects at the Carleton County 4-H Achievement Day.

Achievement Day marked completion of the project, Accent on Accessories. Two Vernon Club girls were among members completing County honours, Heather Fisher and Doris Stoodley.



MURIEL'S FLOWERS
Phone 774-2201
Winchester

SAVE
ON THESE
FOOD SPECIALS
Mixed Cookies ..... 2 lbs. 69c
Tulip Margarine, 100% vegetable oil, lb. 33c
Dutch Set Onions ... 3 lbs $1.00
1-Ply Bathroom Tissue, (2c off) ..... 4 for 49c
York Raisin Pies .... 3 - $1.00
Ice Cream, Half Gal., plastic 95c
15-Oz. Frozen Raspberries .. 39c
Neilson's Rosebuds, 1-lb., 69c
Sunkist Oranges, 138s 2 doz. 85c
BEST MEAT BUYS
Loin Pork Chops, trimmed, 73c
Wieners, 1-lb. vac. pack 55c
Hamburg, lb. 49c
Pork Hocks, lb. 27c
Bologna, lb. 39c
Spare Ribs, lb. 49c
Shoulder Beef, stew or roast 53c
Devon Bacon, 1-lb. rindless, 69c
Special Layer Bacon, lb. 55c
Chicken Legs or Breasts, lb. 59c
MacPHERSON & SUMMERS
COLD STORAGE 774-2613
EAST END MARKET .. 774-2103

COUNTRY KITCHEN RESTAURANT
Winchester, Ontario
Try Our Sunday Specials and Full Course Meals
DINING ROOM AVAILABLE FOR YOUR
Banquets — Meetings — Parties
"Phone 774-2417 For Reservations"
TAKE OUT ORDERS A SPECIALTY

jo-anne shoppe
"SATISFACTION"
774-2003 Winchester
COATS
20 PER CENT Discount
The sensational fashion clearance of spring style coats. Choose from free and easy swing styles or lightly demi-fitted, or be comfortable in your perennial classics. All colours and Navy, Grey, Black. Fabrics—Lightweight wools; Double-knits—Worsted wools; Multi-tweeds—Classic Camelhair, all reduced 20%. Alterations extra charge, all sales final.
HATS
Smart styles, straw, fabrics, flowers, both dressy and casual styles. All colours and Black and Navy.
5.95 to 10.95

HERE IT IS!
ALL-NEW EPIC.
TEMPTING NEW MODELS.
AUTOMATIC TOO.
SPORTS CAR RESPONSE.
COMFORT ABOUNDS.
ECONOMICAL PERFORMANCE



Epic makes the scene with a brand new look in two exciting models. Epic and Epic Deluxe. Be one up on everyone else. Have fun driving a small car. Drive Epic. It's a small car with a lot of big car features. It's common sense motoring from General Motors.

The styling adds to the overall performance. It's longer, wider, lower. This means greater stability, improved handling, better cornering. It responds like a sports car. The more powerful engine is quietly enthusiastic. More fun to drive. Whether you choose the 4-on-the-floor fully synchronized gear box or order the new automatic.

Styling has made more room. Comfort abounds. Seating. Leg room. Head room. Curved side glass adds to shoulder room comfort. The trunk space seems endless.

Of course, you want safety with your fun. And Epic's got lots of it. Seat belts, front and rear. Safety-guard door locks. Front seat restraining catches. Padded instrument panel and sun visors. Dished steering wheel. Epic $1,937.00

EPIC
Common Sense Motoring from General Motors

*Suggested maximum retail delivered price of an Epic 2-Door Sedan with heater and defroster at KEMPTVILLE. Price quoted includes delivery and handling charges and Federal Sales and Excise Taxes. Provincial and local taxes and licence are not included. Epic Deluxe as illustrated above available at slightly higher cost.

SEE THE NEW EPIC AND ENVOY AT YOUR CHEVROLET-ENVOY DEALER'S
EP-567C

AUTHORIZED EPIC DEALER IN KEMPTVILLE
JOHNSTON MOTOR SALES (Kemptville) LIMITED
KEMPTVILLE, ONTARIO PHONE 258-3403 CORNER PRESCOTT & ASA STS.



STOCK CAR RACES

Mountain Speedway Opens May 27

Racing Every Saturday Night

Admission: Adults - $1.50

THANK YOU!

It would be almost impossible to mention the countless individuals and organizations who contributed to the success of Winchester's Centennial Day. So to everyone who helped in any way we say most sincerely "Thank You".

WINCHESTER CENTENNIAL COMMITTEE

W. R. Workman, Chairman — Mrs. Doreen Taylor, Secretary

PROFESSIONAL DIRECTORY

GRAHAM L. CASSELMAN
C. L. U.
Crown Life Insurance
Group Insurance - Pension Plan
Phone 774-5150 Winchester

Biccum & McIntosh
LIMITED
General Insurance - Real Estate
Agents for
North American Life
Phones—Office 774-2410
Residence 774-5775
WINCHESTER - ONT.

MONUMENTS
GRANITE and LONITE
Local Representative For
LONS MEMORIALS
DWIGHT CROWDER
Williamsburg, Ontario
Telephone 535-2683

HAZEN B. MELDRUM
Ontario Land Surveyor
102 Pitt Street, Cornwall, Ont.
Telephone WE 2-8124

THE ROYAL CANADIAN LEGION
Branch 108, Winchester
Meets on the First Monday of each month in the Legion Hall, Winchester.
All War Veterans Welcome
F. GANNON, President
ROSS McCONNELL, Sec'y.
ARCHIE RICE, Treas.

HAROLD D. POAPST
District Representative, North American Life Insurance Co.
Complete Insurance Service
Automobile - Fire - Wind - etc.
Real Estate Broker
Phone 774-2602 - Winchester

MONUMENTS
L. D. Wells & Sons
Formerly C. C. Stubbs & Co.
MONUMENTS, CEMETERY LETTERING
on No. 2 Highway opposite the New Union Cemetery
PHONE 534-2255
ROSS McCONNELL, Repres.
WINCHESTER, Phone 774-2911
"The Most Modern Shop In Eastern Ontario"

S. EARL FREELAND, C.L.U.
The Manufacturers' Life Insurance Company
Suite 403, Victoria Building
140 Wellington St., OTTAWA
Telephones: Office CE 2-3507
Res. Winchester 774-2334

ROCK OF AGES — Look for this seal. It's your guarantee of permanence.
J. L. KINKAID
Phone KI 3-3184
Morrisburg
FAMILY MONUMENTS — Authorized Dealer
"Cemetery Lettering"

FRED S. COONS
INSURANCE
For Prompt Service Call
CHESTERVILLE Ph. 448-2398

Lyall M. Crowder
AND
Carman H. Crowder
GENERAL INSURANCE
P.O. Box 79,
SOUTH MOUNTAIN, ONT.
Tel. 989-2157

HENDERSON LODGE NO. 383
A.F. & A.M., WINCHESTER
Meets in the Masonic Temple on the Second Thursday of each month at 8.00 p.m.
Visiting Brethren Welcome
J. E. BOYD, Wor. Master
DR. W. A. SHERWOOD, Sec'y

Life Insurance
District Representatives of The Mutual Life Assurance Company of Canada: Lyall M. Crowder, South Mountain, Phone 989-2154; Keith Crowder, Brinston, Phone S. Mtn. 989-2030. Office Phone 989-2157

McVEY INSURANCE SERVICE
Bill McVey - Jim McVey
Phone METCALFE 157
Ottawa 232-7544
Auto - Fire - Farm - Life and Liability

THE WINCHESTER PRESS
— for —
- Commercial Printing
- Continuous Forms
- Office Supplies

PHONE 774-2524

DR. R. GIANTURCO
Veterinary Surgeon
Phone 448-2828
CHESTERVILLE, ONT.

SUMMERS INSURANCE SERVICE
H. E. Summers - E. R. Summers
TELEPHONE 774-2515
A Complete Insurance Service for all lines of Fire and Casualty Insurance. Also low cost Automobile Financing and Insurance Plan.

R. BRYSON PATTERSON
OPTOMETRIST
Office Hours: 9 - 12 — 1 - 5
For appointments Ph. 258-2274
Prescott Street, Kemptville

CORNWALL - OTTAWA - MORRISBURG
MacLEOD, COMRIE & CO.
CHARTERED ACCOUNTANTS
Licensed Trustees in Bankruptcy
Cornwall 932-3613 — Morrisburg 543-2935

ARTHUR A. CRAWLEY & CO.
CHARTERED ACCOUNTANTS
OFFICES AT
OTTAWA — TORONTO — MONTREAL — PEMBROKE
BROCKVILLE — SUDBURY — NORTH BAY
SAULT ST. MARIE — WINNIPEG — VANCOUVER
387 Albert St., Ottawa - Phone 233-7715

• SELL • RENT • SWAP • HIRE • BUY • SELL • RENT • SWAP • HIRE • BUY • SELL • RENT • SWAP • HIRE •

LOW COST CLASSIFIED ADS GET RESULTS

• HIRE • BUY • SELL • RENT • SWAP • HIRE • BUY • SELL • RENT • SWAP • HIRE • BUY • SELL • RENT •

FOR SALE

FOR SALE Myers Used Lumber open 9 a.m. to 6 p.m., Monday through Saturday. Moving soon (short distance east) Hwy. 43 and River Road. Save Now on many extra reductions. 3 tfc

Auction Sale

HOUSEHOLD EFFECTS AND MISCELLANEOUS ARTICLES

On the property of the late Walter J. Baker Home, three miles east of Morrisburg and known as Riverside Heights, Ontario.

SATURDAY, MAY 27th, 1967

Commencing at 1:00 p.m. sharp

1953 Pontiac Sedan; Five Lawn Mowers, one riding; Four Ladders; Wheel Barrow; Sprayer; Garden Seeder; Tractor with Cultivator and Plow; All Gardening tools; Weighing Scales; Washing Machine; Watering Hose, 300 ft.; Moffat Gas Stove; Refrigerator; Dishes and Silverware; Three Beds; Day Couch; Side Board; Seven Kitchen Chairs; Amberola; Television; Chesterfield with Two Chairs; Dining Room Table with Four Chairs; Combination Book Case Writing Desk; Ironing Table; Electric Iron; Kitchen Stool; Electric Lamps; Floor Polisher; Arm Chair; 54 Books; Two Burner Hot Plate; Cabinet for Dishes; Three Trunks; Quantity of Lumber; Tarpaulin; Clock. The House, Garage and lot with Eight Acres of Land, more or less, will be Offered at the Same Time and Place.

TERMS OF SALE—CASH

DWIGHT TUPPED, Auctioneer. 3p

CARDS OF THANKS

CARD OF THANKS—We wish to extend our sincere thanks and appreciation to our neighbours of the Mulloy Community for the farewell gift we received. Your thoughtfulness will long be remembered.—Rowat and Vera Jones. 3p

CARD OF THANKS—We wish to express our sincere appreciation to our neighbours and friends for their many acts of kindness and expressions of sympathy following the death of a beloved father, O. A. Warner.—Helen and Gordon Coons. 3c

CARD OF THANKS—I wish to thank everyone who remembered me with cards and visits while I was a patieint in hospital. Special appreciation is expressed to Winchester District Memorial Hospital nursing staff and to Dr. Lambert.—Mrs. Mabel Stewart. 3p

CARD OF THANKS—I wish to express my sincere appreciation to all my many friends who sent cards, treats and flowers also of their time to call on me while a patient in Winchester District Memorial Hospital. A special thanks to Drs. Howard Justus and Byers and the nurses and hospital staff on the first floor for all their kindness and excellent care given me. It will long be remembered.—Mrs. Mabel Robinson. 3p

CARD OF THANKS—We wish to express our deep appreciation and thanks for the many kindnesses, floral tributes, donations to Hospital, Bible Society and Heart Fund received in our recent bereavement in the passing of a dearly beloved mother, Mrs. Lillie Robinson. Our heartfelt thanks goes also to Dr. Byers, to her faithful companion, Mrs. Eva McIntosh, to her minister, Rev. A. J. MacDonald, to Mrs. Wm. Collins for a comforting solo and the thoughtfulness of the Caleb St. Neighbours. — The Robinson family. 3c

CARD OF THANKS—The family of the late Ernest McConnell wish to sincerely thank their friends and neighbours for cards, letters, words of sympathy, floral tributes and all acts of kindness received during their recent sad bereavement. Appreciation is also extended to Rev. L. M. Ferguson and Rev. D. L. Gordon for comforting words, and the Morewood I.O.O.F. for their impressive service. Thanks is also extended to the staff on the second floor of Winchester District Memorial Hospital and doctors for their wonderful care. These acts of kindness will long be remembered. 3c

Auction Sale

FARM, STOCK, MACHINERY AND HOUSEHOLD EFFECTS

I offer the following articles for sale by Public Auction, without reserve, on Lot 21, Concession 10, Township of Osgoode, on County Road, 2½ miles East of METCALFE, ONT.

SATURDAY, JUNE 3rd, 1967

Commencing at 12:30 p.m. sharp

12 Head High Grade Holstein Cattle, consisting of 5 Milch Cows, 2 Yearling Heifers, 5 Spring Calves.
250 Laying Hens; John Deere 2-Plow Tractor, with hydraulic; 1 Set Tractor Chains; Two-Furrow Tractor Plow; 1 Set Tractor Discs; 1 Tractor Snow Blade; 1 Spring Tooth Grubber; 1 Set of Drag Harrows; 1 Seed Drill; 1 McCormick Grain Binder, 6 ft. cut; 1 Manure Spreader; George White 5-Ton Rubber Tired Wagon; 1 Bale Elevator; Cockshutt PTO Tractor Mower; 1 McCormick Tractor Mower, 7 ft. cut; 1 Dump Rake; 1 Horse Drawn Mower; 1 Set Scales; 1 Chain Saw; Chick Brooder and Poultry Equipment; 1 National Milker, 2 single units, practically new; 1 Six-can Spray Type Milk Cooler; Rubber Tired Wheel Barrow; 1 Pressure Pump; 1 Hand Well Pump; 1 Circular Saw; 1 Cement Mixer; 3-H.P. Stationary Gas Engine; Quantity of Baled Hay; Quantity of Rodney Oats; 6 Milk Cans; Strainer; Pails, Etc.

HOUSEHOLD FURNITURE

1 Deep Freeze; Space Oil Heater and Pipes; 2 Double Beds, Springs and Mattresses; Single Bed; Small Table; 1 Television Set; Kitchen Table and Chairs; Quantity of Dishes and Household Utensils; 1 Singer Sewing Machine; 1 Coffee Table; 1 Rocking Chair; 1 Gas Camping Stove; 1 Electric Fencer; Quantity of Lumber and Plank; 1 Hot Water Heater; 1 Hand Spray; 1 Piano; 1 Washing Machine and many other articles.

FARM FOR SALE

At the same time and place I offer my Farm for sale, subject to a reserve bid. Good farm buildings, comfortable home, consisting of 50 acres more or less, hydro, on good road, close to church and school.

TERMS OF SALE—CASH

GUSTAVE LAFRANCE, Prop.,
STEWART B. JAMES, Auct. 3c



IN MEMORIAMS

STRADER—In fond memory of Donald Guy Strader, who departed this life on May 31, 1966.
—Friends. 3p

DURANT—In loving memory of James Wesley Durant, who died suddenly on May 18, 1966.

When last we spoke, I could not know,
Your voice would soon be still;
I miss your cheerful ways and smile,
But know it was God's will.

—Sadly missed by sister Ruth and family. 3c

PREVETT—In loving memory of a dear mother, Mrs. Nellie B. Prevett, who passed away May 29, 1966.

What would I give if I could say,
Hello mother in the same old way;
To hear your voice and see your smile,
To sit with you and chat awhile.

—Sadly missed by daughter Pauline. 3p

SIMZER—In loving memory of a dear mother and grandmother, Mrs. Robert Simzer, who passed away May 28, 1960.

There is no parting from those we love,
No distance can divide;
For in memories' garden,
We still walk side by side.
Each day a thought of you dear mother,
At eventide a prayer;
In the hearts of those that loved you mother,
You always will be there.

—Lovingly remembered by daughter Annie, Russell and granddaughter Muriel. 3p

CLASSIFIED ADVERTISING RATE

For Sale, Wanted, Lost and Found Advts., not over 25 words, 75 cents for the first insertion and 50 cents for each subsequent insertion. Card of Thanks, $1.25 minimum. In Memoriams $1.00 with four-line verse, 25c for each extra 4 lines of verse. Advts. for this column are inserted on a **Cash Basis only.** They will not be accepted over the phone or by mail unless the party has an open account with us, or unless the cash accompanies the order.

FOR SALE

FOR SALE—One hip-roof barn 50' X 40', practically new tin roof. Apply to Edward Hollister Hallville, Ontario. 3-5p

FOR SALE—Large refrigerator and electric stove, both in good condition. Price very reasonable Call Winchester 774-3030. 3c

PAINT $3.99 GALLON

Reg. $8.95. Clearance sale of fresh paint. C.I.L., Sherwin-Williams, Moores, Gliddens, etc. Thousands of gallons already sold to Readers of such newspapers as the Family Herald, Free Press Weekly and many others.

OUR GUARANTEE

If you are not satisfied return unused portion for complete refund. — Outside: suitable for wood, steel, concrete, etc. Colours: white, primer white, brown, yellow, battelship grey, medium grey, shutter green, bright red, barn red, cream, black, turquoise. — Inside: your choice of gloss enamel, latex, semi-gloss. White, primer white, sky blue, light grey, light green, ivory, beige, canary yellow, pink, turquoise.

Pay in full or 50% deposit. Save charges. Ontario residents add 5% sales tax. Minimum orders of four gallons or more shipped anywhere in Canada.

SHERMAN'S
HARDWARE LTD.
537 Queen West
Toronto, Ont. 3p

Auction Sale

FARM MACHINERY AND HOUSEHOLD EFFECTS

On Lot 24, Concession 8, Township of Matilda, 2 miles south of South Mountain, 1 mile west of County Road No. 2, on

SATURDAY, MAY 27th, 1967

Commencing at 1:00 p.m. sharp

1 Massey-Ferguson Diesel Tractor No. 150, 400 hrs., new, with umbrella; Massey-Ferguson No. 35 self-propelled combine, 8-ft. cut, new; Massey-Ferguson Hay Baler, 5 bar side rake on rubber, new; 1 Hay Stooker; 40 ft. Hay Elevator, with electric motor, new; Massey-Ferguson 7-ft. cut, 3-point hitch Hay Mower, new; Massey-Ferguson, model 25 Double Discs, hydraulic, new; Massey-Ferguson 21 tooth hydraulic Cultivator, new; Massey-Ferguson 5 ton rubber tire wagon with Hay Rack, new; Rubber Tire Wagon and Rack; 1 Grain Seeder, 13 run on steel, good shape; 1 Set 4 section Harrows; 1 Manure Spreader; 1 Massey-Ferguson Post Hole Auger, new; 1 20-ft. Grain Auger with motor, new; Pioneer Chain Saw; Set of Scales; Hay Loader; Horse Mower; Steel Tired Wagon; Corn Binder; 2 Water Tanks; Roll of Pig Wire; Quantity of Barb Wire; Quantity of Fence Posts; 3 Cord Hard Wood; Grain Box; McCormick Deering Double Unit Milker and 12 Dairy Cans.

AUCTIONEER'S NOTE: This Machinery is all in excellent condition and purchased within the last two years.

FEED—1750 Bales of good quality Hay; 750 Bales of Straw.

HOUSEHOLD EFFECTS

1 Frigidaire Electric Refrigerator; McClary Easy 17-ft. Deep Freeze; 21-inch Television; Hot Water Tank, new; Bath Tub; Hide-Away Bed; Coleman Oil Burner; Studio Couch; Belanger Wood Stove; Sideboard and Dresser; 1 Frigidaire Electric Stove; Numerous other articles.

TERMS OF SALE—CASH

Except on Tractor, Baler and Combine which will be half cash; remainder in 6 Months on approved joint notes, interest at 6%.

JOHN FOLDESI, Proprietor,
HAROLD BALL, Auctioneer. 3c

NOTICE

SPENCER & SPIRELLA

Ladies, during May our specials are our lovely light DACRON, and a new flowered nylon. Write or phone Mrs. Ethel Serviss, 194 Caldwell Dr., Iroquois 652-4367. By appointment please. 1-3c

FOR SALE

FOR SALE—1964 International ½ ton truck, big box. See after 6. 3½ miles north of Winchester. Apply to Albert Dillabough. 3p

FOR SALE—1955 Ford half-ton for $150.00; 1956 Volkswagon; Also 3 650X16 tires. All in good condition. Phone North Gower 826-2221. 1-3c

BABY CHICKS—Hy-Line, Berrigold, Red Rock. All pullets, mixed as hatched, or all cockerels. A limited number of three week old Red Rock Pullets on hand for immediate delivery. Phone 989-2933, Berry's Hatchery, South Mountain, Ontario. 49tfc

FOR SALE—30 gal. glass lined electric water heater in good condition. Apply to Wm. L. Wood, Marvelville, Ont., phone Metcalfe 41 R 21. 2-3p

FOR SALE—Strawberry plants nine varities, phone at noon, South Mountain 989-5426. Plant early! Earl Bower, Kemptville, R.R. 3, Ontario. 51-3p

FOR SALE—One team of matched black horses, good work horses, five and nine years of age. Apply to Wm. Norton, R.R. 2, Williamsburg, phone 535-2829. 2-3p

FOR SALE—200 gal. oil tank, in good condition. Please apply Box 362, Winchester, phone 774-2741. 2-3p

FOR SALE—Flower and vegetable plants. Large Dahlia toes, strawberry plants. Apply to Lloyd Brinston at Brinston, phone 652-4675. 2-4p

FOR SALE—A quantity of timothy seed, cleaned, 15¢ lb. Apply to Milton Stewart, R.R. 2, Winchester, phone 448-2737. 51-4p

THOUSANDS OF CANADIANS

. . . were killed or injured last year in traffic accidents.

You can help protect yourself against accident hazards by being extra careful.

But you need insurance protection against the costs of accidents too.

CIA's Automobile and Accident Insurance could help you meet costs of

. . . damage done BY your car
. . . damage done TO your car
. . . accidental injury to yourself or members of you family in your own or someone else's car.

For more information call:

Wilbert D. Duncan
VERNON Ph. Met. 16 r 31
Lorne Mellan
BRINSTON Ph. 989-5480
Mrs. Jessie Runions
CHESTERVILLE Ph. 448-2266

CO-OPERATORS INSURANCE ASSOCIATION

Lorne Mellan and Wilbert Duncan also represent Farm Fire Mutual Insurance Company.

HELP WANTED

Caldwell Linen Mills Limited require male employees to train for weaving, loom fixing and general work. Also, female employees to train for weaving, sewers and classers. No experience necessary. Full training provided. Apply to:

MR. LEE MERKLEY
CALDWELL LINEN MILLS LTD.,
IROQUOIS, ONTARIO

ATTENTION FARMERS!

for consultations re

INCOME TAX — PENSION PLAN and COMPENSATION

CALL COLLECT

C. HILL

Telephone 774-2439 Winchester

WANTED

FARM STOCK SERVICE

HANDLING DEAD AND DISABLED HORSES & CATTLE
We Pay From $5.00 to $20.00 For Your Cattle Over 500 Lbs.
Horses From $10.00 to $35.00 according to Size and Condition.
CASH AT TIME OF PICK-UP
— FOR BEST RESULTS TELEPHONE COLLECT —

G. R. ELSON, Licensed Collector

Smiths Falls 283 - 6428 — Brockville 342 - 5125

WANTED

GARDEN WORK—Need your garden worked? Call Archie O'Neill, phone 774-3732, Winchester after 5 p.m. 2-3p

WANTED — Well experienced single man for dairy farm, capable of handling milking equipment and farm machinery. Phone Metcalfe 7R21. 3-4p

WANTED—Lady or reliable school girl to care for two small children while mother works shift work. Call Mrs. Charles Munroe at 774-5523 after 4 p.m. 3-4p

WANTED TO BUY—One small desk, approximately 36"X24". LaRose Pharmacy, Winchester. 3c

TEACHER WANTED

Mountain Township School Area requires a teacher for Primary Grades for September. Salary (under negotation). Offer Minimum Category 1—$4,000 per annum. Apply stating qualifications, experience, last Inspector and Phone Number to Gordon Cleland, Sec.-treas., South Mountain, Ont. Phone 613-989-5551. 3c

WANTED—Your animals, dead or alive, with no cost to you. Will pay $5.00 to $10.00 for cows and horses plus the quality of the animal. For prompt 24-hour service call collect, Gerard Hebert, Crysler, Ont., phone Chesterville 448-2612 or Crysler 987-5364. Licence No. 22C66 4 tfc

WANTED TO BUY—Antiques: Corner Cupboards; Marble Top Tables; Washstands; Chest of Drawers; All Kinds of Coal-oil Lamps; Coloured Glass; Pattern Glass; Butter Bowls; Printers & Ladles; Clocks; Guns; Swords; Brass Kettles; Cast Iron Farm or School Bells; Round Dining Room Tables; Picture Frames; Wash Bowel and Pitcher Sets; Entire Contents of Homes or Estates. Please Write—Lawrence Shaver, 408 First St. East, Cornwall, Ont. 42tfc.

WANTED

ED. C. WOODS

Attention Farmers & Drovers

We will prove to you how you get higher prices for your animals dead or disabled, we can pay more money from now on than any dealer that deals in dead animals. We pay $5.00 to $12.00 for animals over 500 lbs. We pay more according to quality. Underweight, we pay according to size and quality. Phone collect, Mountain, Chas. F. Woods, 989-6176 or Ed. C. Woods, 989-5281. We insist on paying cash at time of pick-up. We'll treat you right. 49tfc

Licence No. 88-C-67

DEPARTMENT OF PUBLIC WORKS OF CANADA

TENDERS

SEALED TENDERS addressed to "Supervisor of Tendering, National Capital Region, Department of Public Works, Bonaventure Building, 301 Elgin Street, Ottawa 4, Ont.", and endorsed "'Tender for the supply of labour, material and equipment necessary for the replacement of a built-up tar and gravel roof will be received until 3:00 p.m. on Tuesday, May 30, 1967.

Tender documents can be seen, or can be obtained through the Plan Distribution Office, room 117, Bonaventure Building, 301 Elgin Street, Ottawa 4, Ontario, and at the Post Office Building, Chesterville, Ontario. To be considered each tender must be made on the printed forms supplied by the Department and completed in accordance with the conditions set forth therein.

The lowest or any tender not necessarily accepted.

J. J. CARETTE,
Chief,
Financial and Administrative Services,
National Capital Region. 3c

The Only
DEAD STOCK
Plant in
The Region!
GUY
MACHABEE
St. Albert, Ontario
Zenith 13470
No Toll Charge
Centres Not Having Zenith
Call Crysler 613 - 987 - 2818
HERBERT LOUCKS
Phone 774-5250

We are listed in white pages of phone book in each central. We wish to advise you that we have no agents on our pay roll. Therefore, by dealing directly with us you get much more for your dead or sick animal. You benefit because you actually get moneys that are normally paid as commissions to agents.
We grade the class of meat obtained from dead animals, to be used for Pet Food, in Class 1, Class 2, Class 3. We pay $5. to $12. for Cows; $5. to $20. for Horses. If you beleive that your animal belongs in a higher class we will gladly pay maximum value.
(We Also Buy Sick Animals)
Call us as soon as animal is dead
Receiving Plant Licence No. 51 - RP - 67
Collector Licence No. 66 - C - 67
Dealers in
Springer Cows and Hides
47tfc

NOTICE

NOTICE—Harvey and John Armstrong backhoe and loader rentals, general trucking. Installation of septic tanks and tiles. Call Winchester 774-5322. 3tfc

NOTICE

Attention Farmers & Drovers

We Buy . . . sick or dead animals . . . Cows or Horses. Top Prices Paid according to Size, Quality and animal not dead more than 2 to 5 hours . . . 24-hour service. Phone Russell 445-2859 Collect.

RENALD MOSS
Russell, Ontario.
Licence No. 61-C-67
44tfc

PERSONAL—Hygienic Supplies (Rubber Goods) mailed postpaid in plain, sealed envelopes with price list. Six samples, 25c; 24 samples, $1.00. Mail-Order Dept. M-57, Nov-Rubber Co., Box 91, Hamilton, Ontario.

TO RENT

FOR RENT—Cottage on the Rideau. Available during the summer months. For further information call Grant Hodgson Winchester, Ontario, 774-3273. 52-3p

FOR RENT—Good 2 bedroom bungalow, all modern facilities, on Highway 43, 12 miles west of Winchester. Immediate possession. Apply to H. E. Biccum, Broker, phone 774-2410. 3-4c

FOR RENT—3 bedroom home, ½ mile west of Inkerman, close to school and churches with ½ acre garden. Louis Wilkins, Dunrobin, Ontario. Phone 832-1851. 3-4p

REAL ESTATE

. . . Residential
. . . Farm Property
. . . Business

FOR INFORMATION CALL
774-2331
W. C. MacDonald
Real Estate Broker
Winchester

ATTENTION FARMERS

Through the A.R.D.A. program now is the time to clear fences, make fields larger. Receive 40%, up to $500.00. We have five bulldozers on hand to serve you.

Sullivan Bros.
GENERAL CONTRACTORS
Phone Chesterville
448-2660

N. TENENBAUM
OPTOMETRIST
MORRISBURG, ONTARIO
Successor to
ART WAHLROTH, O.D.
— HOURS —
Every Tuesday & Thursday
by appointment, please call
543-3055

Sheldon Robinson
representing
McNEIL MOTORS MANOTICK LTD.
May we have a call from you before you buy!
— Phone Manotick —
692-3503 or 692-3255
— Phone Winchester —
774-2820

YES, we do . . .

- ✓ Slaughter your Beef or Pork
- ✓ Cut to your specifications
- ✓ Use Double Waxed Paper
- ✓ Always Fast Frozen
- ✓ Rent Lockers, by the month or by the year
- ✓ Cure Bacon
- ✓ Have a good stock of Beef and Pork on sale at all times
- ✓ Buy Hides
- ✓ Want to buy choice Heifers and Steers

for more information call collect

OUR NEW SLAUGHTER HOUSE IS NOW IN FULL OPERATION

BLOM MEATS
Phone 989-2093 Mountain

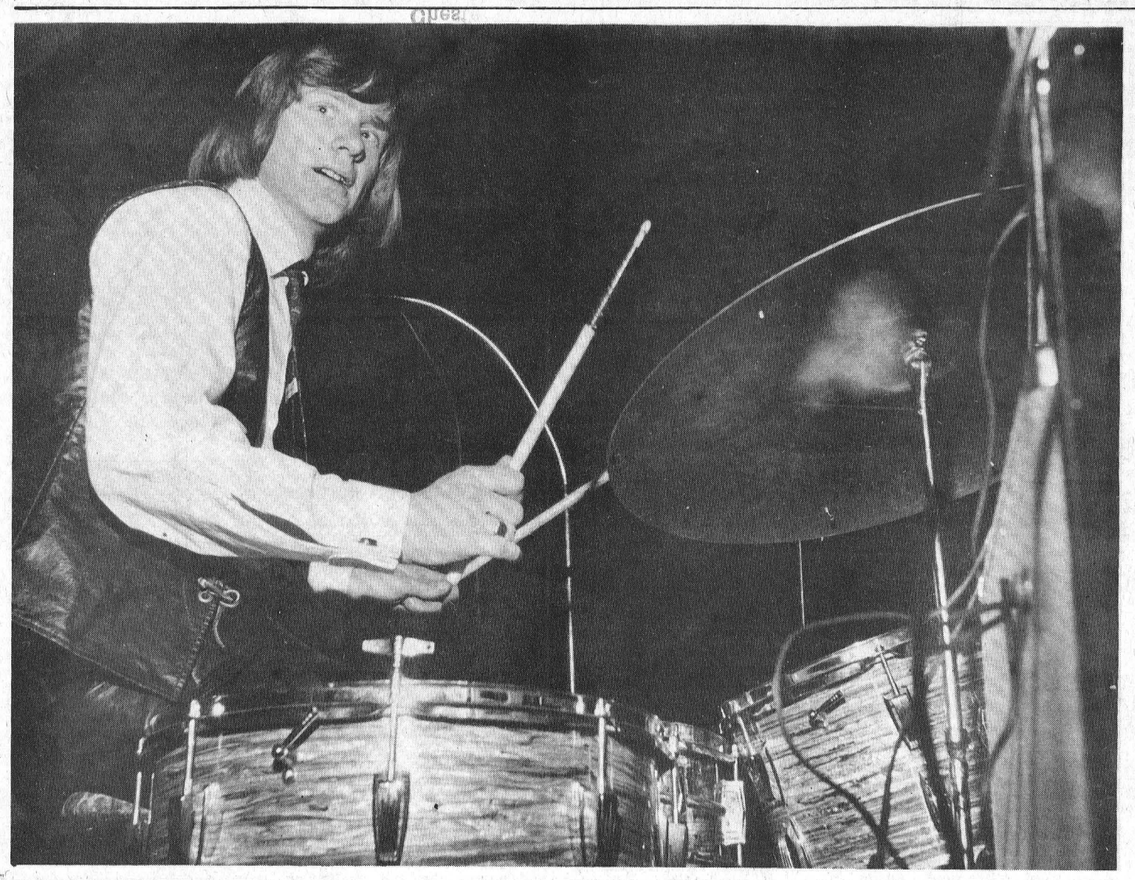

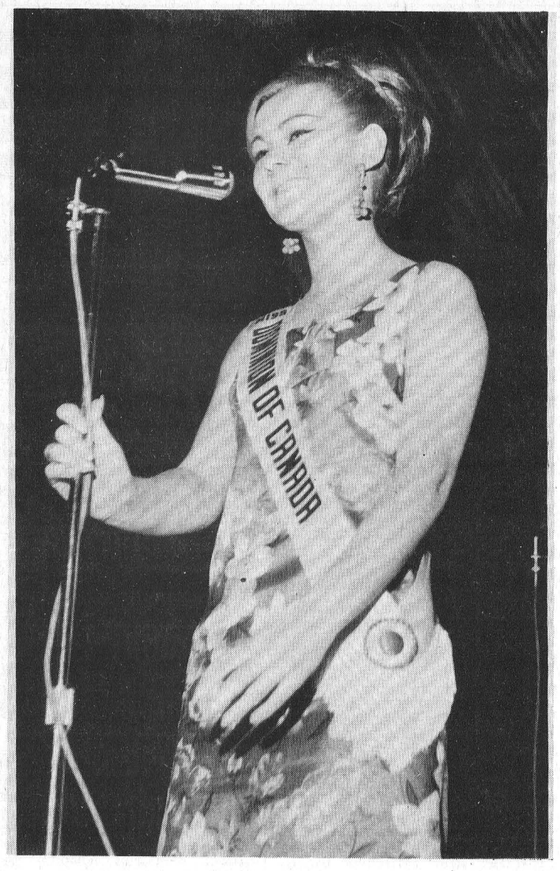

Swinging At The Happening

At the Community Centre Saturday evening things were termed "A Happening." As part of the Centennial Day festivities local promoter Dean Cross presented the happening with two rock groups from Ottawa providing the vocals and rhythms for the teenie-boppers to gyrate to. The volume was loud and the lights low as hundreds of the younger set listened to The Poet and The Everlovin'.

Miss Dominion of Canada, Marjorie Schofield, making a brief appearance at the happening, drew loud whistles and a rousing ovation of approval.

Press Staff Photos

1967 Dundas Fastball Schedule

May
26—Ingleside at Williamsburg
Cardinal at Brinston
S. Mountain at Chesterville
29—Chesterville at Cardinal
30—Brinston at Ingleside
Williamsb'g at S. Mountain

June
2—Cardinal at Williamsburg
S. Mountan at Brinston
Ingleside at Chesterville
5—Brinston at Cardinal
6—Williamsburg at Ingleside
Chesterville at S. Mountain
8—S. Mountain at Ingleside
9—Brinston at Williamsburg
Cardinal at Chesterville
12—Williamsburg at Cardinal
13—Chesterville at Ingleside
15—Cardinal at Ingleside
16—S. Mountain at Wmsburg
Chesterville at Brinston
19—Ingleside at Cardinal
20—Brinston at S. Mountain
21—Williamsb'g at Chesterville
23—Williamsburg at Brinston
26—S. Mountain at Cardinal
Ingleside at Brinston
28—Ingleside at S. Mountain
Brinston at Chesterville
30—Chesterville at Williamsb'g
Cardinal at S. Mountain

July
3—Williamsburg at Cardinal
4—Chesterville at Ingleside
5—Cardinal at S. Mountain
6—Brinston at Ingleside
7—S. Mountain at Williamsb'g
10—Brinston at Cardinal
11—Chesterville at S. Mountain
13—Cardinal at Ingleside
14—Williamsburg at Brinston
17—Cardinal at Chesterville
19—Williamsb'g at Chesterville
21—Ingleside at Williamsburg
S. Mountain at Brinston
25—Ingleside at S. Mountain
28—Chesterville at Brinston

Game Times: Brinston, Williamsburg and Chesterville, 7.30 p.m.; Cardinal, Ingleside and South Mountain, 7.00 p.m.

Skip Wesley Repeats Figure 8 Win at Capital City Speedway

This year's second night of stock car racing at Capital City Speedway brought another driver into the limelight. John Goth, in his seventh year of racing, won his first feature race in Sportsman division, beating out last year's top point man, Gerry Cook and runner-up Keith James. He grabbed the lead early in the feature and never looked back. Even in the races, competition was not lacking as a record number of entries for this date was set with three cars from Montreal and three from the U.S.A.

Another highlight of the races was the Figure "8" feature in which eleven cars started. The action was fast and furious with many cars eliminated, but the winner, Skip Wesley for a second time in a row, managed to outlast the competition.

The Power Puff race is developing to be a favorite with the crowd and also in this division a new winner was declared, Gail Commerford of Ottawa.

Racing will continue every Wednesday evening from now until September at Capital City Speedway, situated on Highway 7, just 4 miles west of the Stittsville cut-off.

To Publish History Book About Armed Forces 1867-1967

A two hundred and seventy page history, "The Armed Forces of Canada 1867-1967" will be available soon.

The Department of National Defence is publishing the book as a Centennial project. In it for the first time, the story of Canada's Navy, Army and Air Force from the year of Confederation to the present is told in a single book. Edited by Lieut. Col. D. J. Goodspeed, senior historian of the Armed Forces, the book contains 250 photographs, thirty-five in colour.

E.O.D.C. Weekly Draw

This week's winning numbers in the Eastern Ontario Development Council weekly draw are: 14,353, 11,894, 10,781, 4,529 and 32,626. Unclaimed last week's winning numbers are: 16,842, 10,778, 32,380 and 4,552.

Ottawa Citizen Softball Team Ready To Play

The Ottawa Citizen softball team is looking for a game. On a three-fold purpose, the Citizen team seeks games in the area: to make new friends enjoy outdoor recreation, and hopefully to promote a favourite charity.

The Citizen hopes to play many games with their idea of sharing the proceeds with CARE to feed famine stricken children in India. The team will be available for competition within a one hundred mile radius of Ottawa. Team manager is Joe Lajoie.

If there's a silver collection The Citizen's part goes to CARE. If there's no collection that's all right too.

North Mountain

Miss Mary Shaw of Toronto spent the week-end with her parents, Mr. and Mrs. Ralph Shaw.

Miss Elaine Carlyle of Ottawa spent the week-end with Mr. and Mrs. Willard Carlyle.

Mr. and Mrs. Richard Blaine of Brampton were week-end guests of his parents, Mr. and Mrs. Ralph Blaine and Dennis.

Mr. and Mrs. Duncan Cameron of Mountain visited Mr and Mrs. J. A. Hyndman Monday afternoon.

Mr. and Mrs. Melvin Christie and Steven were recent guests of Mr. and Mrs. Richard Blaine of Brampton.

Mr. Clare Hyndman of Ottawa spent the week-end with Mr. and Mrs. J. A. Hyndman and Margaret Ann.

Saturday visitors of Mr. and Mrs. W. T. Coleman were Mrs. Clinton Coleman and children of Ottawa, Miss Lyn Ramsey and Miss Sandra Blaine.

Mr. and Mrs. Don Erwin and family spent the week-end at the cottage at Sand Point, Que.

Mr. and Mrs. Richard Blaine of Brampton were Sunday dinner guests of her parents, Mr. and Mrs. Melvin Christie and family.



Lineman's Training School

A lineman training program introduced by Ontario Hydro in 1934 to offset a shortage of skilled tradesmen has recently produced its first graduate. The four year course emphasizes on-the-job training at various work locations but trainees also get formal training in the theories and techniques of modern line maintenance.

Some of the first 18 graduates are shown practising live line maintenance on a transmission line at the training school in Niagara Falls. They are, from the left, J. F. Coffey, Belleville (presently working at Winchester); R. W. Eckford, Cobden (working at Kingston); P. L. Tomlinson, Sutton (working in Toronto), and J. M. Champagne, Belleville (working at Kingston.

Vancamp

Congratulations to Mr. and Mrs. Robert Williams who were married Saturday at the Hallville United Church.

Sympathy is extended to the relatives of the late Mrs. Wesley Rose (nee Annie Vancamp) who passed away in Toronto last week.

Mr. and Mrs. Jack Bellinger Mr. and Mrs. Winston Bellinger and Mr. and Mrs. Nelson Bellinger had dinner on Sunday in Ottawa.

Mr. and Mrs. Gordon Guy of Trenton spent the week-end with the Guy family.

Mr. and Mrs. Jack Bellinger of Bowmanville spent the holiday week-end with Mr. and Mrs. Nelson Bellinger and Mrs. S. Hitsman.

Mr. and Mrs. Ian Reid spent the week-end at Guelph with Mr. and Mrs. Burnett Derby and children.

Mr. and Mrs. Roy Bellinger and Douglas of Ottawa called on Mr. and Mrs. Nelson Bellinger on Monday.

Personal News

Mr. and Mrs. F. Erle Helmer returned home on Friday after spending a week in the London area, and attended the Golden Wedding Anniversary of Mr. and Mrs. Robert Carter, former Postmaster of Ilderton Ontario.

Among the visitors at their home on Saturday was Dr. Fay Beach, of Vancouver, who came especially to view Winchester's Centennial Day. He is the son of the late Mr. and Mrs. A. W Beach.

Mrs. Gladys Faulkner of Winchester attended the graduation of her granddaughter, Miss Phyllis Raymond, from the Cornwall General Hospital School of Nursing. Following the graduation, Miss Raymond's parents Mr. and Mrs. Glen Raymond, of Newington, entertained at their home.



Calendar of Events

ORMOND BAPTIST CHURCH ANNIVERSARY SERVICES

The Ormond Baptist Church 102nd Anniversary Services will be held on Sunday, May 28th at 11:00 a.m. and 7:45 p.m. Guest speaker is Dr. L. Gregory of Toronto. Special music in the morning by Mr. and Mrs. Sheldon Robinson and featuring the Three Sons Gospel team of Ottawa in the evening. 2-3c

CHICKEN BARBECUE AT SOUTH MOUNTAIN

Everyone's going to the South Mountain United Church Men's Annual Chicken Barbecue at the South Mountain Community Park, Saturday, June 10th from 4:30 to 8:00 p.m. Rain or shine, no waiting. Admission $1.25. Come and have a feed. 2-4c

DON MESSER SHOW AT N.D.D.H.S.

North Dundas District High School Board are sponsoring a complete Don Messer Show, (Including Don and all the boys, Charlie and Marg.) to be held in the N.D.D.H.S. Auditorium on Friday evening, August 18th at 8:30. Watch for further announcements. 1tfc

CANCELLATION OF CHURCH SERVICES AT SOUTH GOWER BAPTIST CHURCH ON MAY 28TH AND JUNE 4TH

There will be no services held at South Gower Baptist Church on Sunday, May 28th and June 4th. Service on June 11th at 2:45 p.m. Cancellation of the services does not effect Sunday School which will be held at 1:30 p.m. on May 28th and June 4th and thereon as usual. 3c

NOTICE
SOUTH DUNDAS DISTRICT HIGH SCHOOL BOARD

Applications will be received by the undersigned up to 6 o'clock p.m. on the 13th day of June, 1967 for the following positions in the Iroquois High School.
Cafeteria helper 2 needed, General secretary 2 needed, Caretakers 3 needed. All of these positions will be full time. Applicants to state age, experience and in the case of secretaries last grade completed.
Signed Keith Schell, Secretary, Williamsburg, Ontario. 2-3c

MUSICAL EVENING AT REID'S MILLS UNITED CHURCH SUNDAY EVENING

The general public is cordially invited to attend a special service of Instrumental and Vocal music on Sunday evening, May 28th, beginning at 7:30 p.m. in Reid's Mills United Church. A good variety of visiting talent. Everyone welcome. 3c

ANNUAL CONSERVATIVE MEETING AT SPENCERVILLE

The Annual Meeting of the Grenville-Dundas Progressive Conservative Association, will be held Thursday, May 25th, 1967, at 8:00 p.m., in the Township Hall, Spencerville.
Guest Speaker—The Honourable Rene Brunelle, Minister of Lands and Forests.
All welcome. 3c

Public Protest

Ingleside congregation of Jehovah Witnesses has unanimously approved a public protest of the persecution of Jehovah's Witnesses in Portugal.

Presiding Minister Alex Williamson told the local congregation that the Portugese congregation of Feijo had been charged with a crime against the security of the state in a three-day trial.

Hope was expressed that public awareness of the treatment of a minority group in Portugal might yet bring awareness to the Witnesses there.

CAPITAL CITY SPEEDWAY
STOCK CAR RACING
Every Wednesday — 8:15 p.m.
9 RACES
Centennial Fair and Exhibition
FIGURE 8 — SPORTMAN
TIGER and LADIES
SAT. JULY 1ST. TO SAT. JULY 15th
ADULTS - $1.50, Children under 12 - 50c
PHONE 836-2228
Hwys. 7 & 15, STITTSVILLE

Official Opening
MAPLE RIDGE PUBLIC SCHOOL
IN WINCHESTER TOWNSHIP SCHOOL AREA
FRIDAY, MAY 26TH, 1967
AT 8:00 P.M.
GUEST SPEAKER: Mr. W. Wilms,
Department of Education
EVERYONE WELCOME

Now In Operation
OUR NEW GOVERNMENT APPROVED
Slaughter House
WE NOW HAVE AMPLE REFRIGERATION TO AGE YOUR BEEF PROPERLY
Complete line of:
FRESH PORK
BEEF
—AT ALL TIMES—
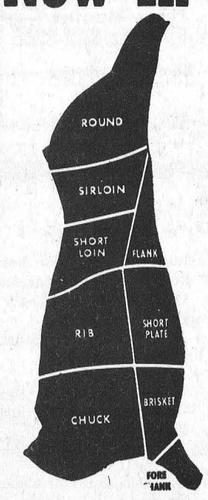

EARL'S Meats
Ph. 448-2324 Chesterville

GUARDIAN DRUG STORES
These Specials Good From May 22 to May 27

ABSORBINE JR.	$1.25	value	$1.09
ALKA-SELTZER, 25's	83¢	value	66¢
BAN SPRAY DEODORANT, 3 oz.	99¢	value	69¢
BRECK SHAMPOO, 12 oz.	$2.50	value	$1.49
CALADRYL, 6 oz.	$1.40	value	$1.19
CHLOR-TRIPOLON, 18's	$1.19	value	93¢
INDOOR-OUTDOOR LOTION, 4 oz.	$1.75	value	$1.39
FACT TOOTH PASTE	$1.19	value	93¢
612 INSECT REPELLENT SPRAY, 6 oz.	$1.39	value	$1.19
KOTEX 48's REGULAR OR SUPER	$1.89	value	$1.59
POLIGRIP LARGE	89¢	value	79¢
WILKINSON BLADES, 5's	75¢	value	59¢

La Rose Pharmacy
Telephone 774-2633 Winchester

FAMILY STYLE ENTERTAINMENT
Winchester
DOORS OPEN 7:00 P.M. CONTINUOUS FROM 7:30
THURSDAY, FRIDAY, SATURDAY MAY 25-26-27
"How To Steal A Million"
(In Cinemascope and Colour)
Starring PETER O'TOOLE, AUDREY HEPBURN, HUGH GRIFFITH
MONDAY, TUESDAY, WEDNESDAY MAY 29-30-31
"To Trap A Spy"
(Adult Entertainment)
(In Colour)
Starring ROBERT VAUGHN as Napoleon Solo and DAVID McCALLUM as Illya
"The Alphabet Murders"
Starring TONY RANDALL, ANITA EKBERG and ROBERT MORLEY

WINCHESTER Press

Volume Eighty
Thursday, May 25th, 1967

WORKMAN BROS., Publishers

Established in the year 1888
Published Wednesday Afternoon
Dated Thursday.

Subscription Rates: $4.00 per year in Canada; $5.00 per year in the U. S. A., payable in Advance.

1965 PRIZE WINNER CANADIAN WEEKLY NEWSPAPERS ASSOCIATION BETTER NEWSPAPERS COMPETITIONS

Member of the Canadian Weekly Newspapers Association and the Ontario Weekly Newspapers Association

Guaranteed Circulation over 2750
Advertising Rates on Request.

Authorized as Second Class Mail, Post Office Department, Ottawa.

Just Fill In The Blanks

Did anyone have trouble filling out their 1966 personal income tax return? If you did, you weren't supposed to. The new multi-coloured form that was announced as the new easy way around April 30th madness came on with a big advertising campaign that earmarked simplicity, of form completion. It was simplified to the nth degree possible, so the advertising said. With folders included with every return, explanation of what to do and how to do and a rough copy was included. The government even sponsored telephone clinics in metropolitan areas for taxpayers in form-filling distress. Statistics show, as do return mails, that the new simplified form was not simple enough or so simple that it was misunderstood.

Right or wrong once the form, with payment enclosed was off in the mail, it is entirely possible that the people on the receiving end had the easy job. The income tax people apparently have the benefit of computers and electronic gadgets to check out our arithmetic. Mind you, there is no complaint about the easier method, it probably costs the little old taxpayer less in the long run anyhow.

But, why not let the taxpayer enjoy modern technology too? Let the tax men and their electric computers do the rough work too. Why not just fill in the facts on the tax return and let the computers carry it from there, calculating and deducting. Certainly, as April 30th approached there were few Canadians who would not have agreed wholeheartedly.

Reasonable assurance is given that the tax department is thinking the same way. Despite their best efforts to keep the form simple, the income tax structure that becomes more complex all the time, is thwarting their efforts. This year Canada Pension calculations apparently wrought havoc on many returns. Some Canadians overpaid and some underpaid; if you went under you will hear about it. If the complexity of the annual returns continues to increase, those capable of making the annual return will be in the class of mathematician.

The tax return of the very near future should be light reading with a series of blanks to be filled in. Put in the figures and let the computers do the work. Eliminate costly errors and time. A returned form would indicate the amount owing or to be returned. Simply cough up the cash or salt it away, whatever. The next step of course is for that computer to somehow work it out so that there is money to cover the cheque or money order!

An Opportunity Missed

Two recent school activities of prime interest to parents should not have been missed. The official opening of the new multi-purpose room at the Winchester Public School included an exciting student variety program. The second was the elaborate Open House presentation of the North Dundas District High School.

Many parents it seems neglected for some reason, or no reason at all, to attend these two important functions. In both cases the opportunity of a visit to the schools should have aroused curiosity for a visit merely to see where all the money in the tax bite goes. Looking at the new additions of both schools and the complete facilities of each might have eased the dollar pain slightly. That along with the amazement at the changes in education and the facilities and equipment that go with it would completely erase from any mind the familiar old red school house. It is a separate world of fast exciting change.

Aside from all this there is one thing most important. There was one thing lacking in all the surroundings of the educational wonderland. That something was that parent. The children and teen-agers, whether dancing or singing, showing a completed technical project could only get their greatest reward from the appearance of a parent. The reward of the smile of pride and word of congratulations from a mother and father is like the picture that is worth a thousand words. The smile and the word that make all the work and the worry worthwhile perhaps is a key to the whole school year. And so easy to give. It wipes out that little fear deep down inside of getting out on the stage or that little doubt if the woodworking project measures up to Dad's. It is a happy moment that can only be shared by parent and child.

In too many instances this moment was missed.

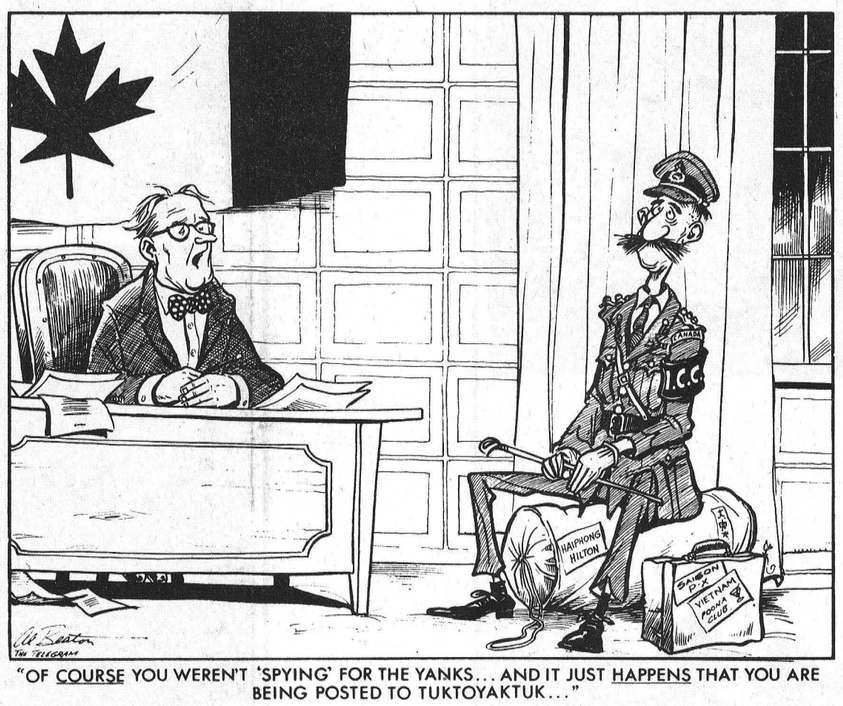

"OF COURSE YOU WEREN'T 'SPYING' FOR THE YANKS... AND IT JUST HAPPENS THAT YOU ARE BEING POSTED TO TUKTOYAKTUK..."

Sugar and Spice



by Bill Smiley

We get letters

When you write a column like this, you get some reaction. If you didn't it wouldn't be worth writing, because it wouldn't be worth reading.

A recent column has produced reaction. It dealt with the load we heap on teen-age kids generally, and contained a list of what my 16-year-old, specifically, had to do in the next few weeks.

Two letters arrived smartly, then a third. The first was from K.D., of Owen Sound. "Your column is not up to your usual standard. Not quite so frank. It might have been if you had turned the X-ray on yourself as well as on the critics of the young people of today — whoever they may be."

Critics? K.D., meet L. E. Taylor of Toronto. Admitting that he has met a few decent teen-agers while on summer vacations in a small town, he adds: "But not so in this big city . . . A great many of the teen-agers here are the pushing, impolite, immoral bores to be shunned and avoided wherever possible."

K.D. says: "Any sane person would know your daughter is trying to do too much. Result of having two over-ambitious parents . . . Each of you wanting to realize in each of your children your own ambitions. Selfish, I'd say."

Now wait a minute, there, K.D. You can say what you like about my wife. But by gorry, you're all wrong about me. All I want is for my daughter to stop driving her mother nuts, pass her school year if possible, get married (preferably by elopement; I'll spring for a 50-foot ladder in lieu of a $1,000 wedding), have about five kids, and get as much fun out of them as we have out of ours.

Back to Mr. Taylor. He doesn't blame the parents, but the kids. They have it too soft. Says they have more advantages than we had but lack initiative and drive. And he lists about 30 things he was doing, while in high school. Come on, L.E., be sensible. Sure, you did them. But how many others of your age did. There was darn little initiative and drive during The Depression.

He goes on: "Matric had to be studied, and written off in swelteringly hot June days, with air-conditioning nowhere." It still does, old boy, in most places, and furthermore, it's about three times more difficult than the matric you and I passed. And the universities demand standards far higher, for admission.

Back to K.D. "Bet your mother would have had more sense." (She didn't have time. Ed. note) "Whose fault is it that your daughter and others want to do so much in and out of school? Yours and others like you. What kind of training, advice, guidance have you given her apart from 'strive, strive, strive' and 'achieve, achieve, achieve'?"

K.D., you are hereby invited to give my daughter some of that stuff. But don't blame me if you emerge from the conference bloody and bruised.

There's more of the same from K.D., and a lot of it good sense. It ends: "Baloney to your sex, LSD and drinks — mere red herrings to drag in and show how up-to-date you really are! Not stuffy at all! Ho! Ho!"

Well, ho-ho to you, K.D. You've been reading too many articles about punk parents, and not enough about punk kids. If you think drink and drugs and sex are red herrings, in relation to teen-agers, you'd better pull your head out of that sand-pile.

There you are. One correspondent says it's the parents' fault. The other says it's the kids'. They're both wrong. And both right.

And then came the third letter, balm to tortured nerves. It was from an old friend, Edith Rudell of London, Ont. She is not exactly an amateur commentator. Six boys and a girl. I quote: "I will frame it (the column) and amen! The fantastic amount of time and energy and nervous tension expended by my group is not possible to describe. Furious? Anyway, it exhausts me just being an onlooker. So bless you, Bill, for putting the thoughts into words."

And bless you, dear heart. And bless K.D. and L.E.

Ottawa Report by Mrs. Jean Wadds

Mac T. McCutcheon first came to the House of Commons in 1963, and was re-elected in 1965. He is the Progressive Conservative member from Lambton-Kent, in Western Ontario.

Mac was an immediate success in the parliamentary corridors as his background would suggest.

He is a former Manager of Mutual Life of Canada for Southern Ontario; a member of the Masonic Lodge and the Oddfellows, and a Past District Deputy Governor of Lions Club.

Mac is a most likeable and outgoing personality, bright and ready to participate. He is a conscientious member and this year has devoted a great deal of time and energy to the Special Joint Committee of the Senate and the House of Commons on Consumer Credit.

It was to interested colleagues that this popular member spoke on the Debate in reply to the Speech from the Throne.

It always seems to me that the days set aside to consider the Speech from the Throne can scarcely be called a Debate. They consist rather of a series of speeches, some very good, on subjects dearest to the heart of the member speaking. As can be imagined this brings forth a wide range of subjects and it is right and proper that this should be the case. Some highly qualified members have no interest and no experience in the sudden sharp debates which arise on points of order or other rules disagreements. Such members often receive less publicity than those who like the cut and thrust of verbal battles, but they are nonetheless highly important to a political party.

It is good to have an opportunity to hear a knowledgeable speech by a respected colleague on the subject to which he wishes to give priority. Such a speech was given on Thursday May 18th, by Mac McCutcheon.

He began by saying he would leave constitutional matters and the streamlining of the procedures of the House of Commons to others. Many had already spoken on these subjects, but Mr. McCutcheon found housing to be the number one priority problem in his estimation. He said: "However I suggest it is up to us all in the federal government to provide more leadership in the matter, and we should be more actively engaged in efforts to lower the price of houses and of mortgage money —both equally essential. There ought to be more money at lower rates.

"A review of what has recently taken place in the housing industry might be helpful to understanding the problem better. This, briefly, is what happened last year and the year before that. In 1966 there were 134,474 starts, while in 1965 there were 162,192. In April the minister suggested in parliament that with an increased flow of mortgage money 155,000 starts might be made this year. He revised that figured in May and suggested that 160,000 houses would probably be started. Even that figure is 10,000 units short of the requirements as submitted by the Economic Council, which asks for 170,000 new housing starts for each year of this decade, and up to 200,000 yearly starts in the next decade."

"In 1966 construction costs per square foot for bungalows averaged $12.65. The increase over the year 1965 was from 8.1 per cent. to 12.4 per cent, depending on location, and this compares with an average annual increase of 1.4 per cent. only for the ten years 1956 to 1966. Just think of it—costs rose in one year by as much as they had risen in the previous six years."

Mr. McCutcheon is talking about a very serious problem not only to people wanting and needing homes, but to those trying to build them at saleable prices.

He feels that the federal government can do a great deal more in assisting the mortgage market and questions the 1½% differential between the National Housing Act rate and Dominion of Canada bonds.

The major difference lies in the liquidity of the investment and in its cost of administration.

Mr. McCutcheon said: "I believe that the federal government can, through C.M.H.C., or its subsidiary, incorporate and operate a mortgage bank for the trading of mortgages. While it may be too much to expect that the future will see a National Housing Act mortgage being traded over the counter with the same kind of movement and price that exists today with a Dominion of Canada bond, I believe that substantial narrowing of this differential can be obtained with reasonable market conditions.

If trading in mortgage money were to operate on almost an over the counter basis, as is the case with the bonds, the construction industry could plan for much longer periods at a time. This would mean a great improvement in efficiency as well as lower money costs and I firmly believe this is one way —indeed, it may be the only way—in which we can make the best of a bad situation."

PAUSE



LETTERS TO THE EDITOR

Editor, Winchester Press,
Dear Sir:

The Vernon Presbyterian groups wish you to accept their profound thanks for printing the accounts of their regular monthly meetings.

Yours very truly,
MRS. S. W. FISHER
Corresponding Secretary

Centennial Report



1867 1967

by JOHN W. FISHER
CENTENNIAL COMMISSIONER

If Ottawa happens to be on the route of your Centennial trip this year, be sure to see Son et Lumière, a nightly show from May 13 to October 15.

Son et Lumière, which means sound and light, is a special Centennial spectacle for the national capital, staged on Parliament Hill. Outdoor amphitheatre seating has been constructed at Nepean Point, on the Ottawa River, offering a spectacular night view of the Parliament Buildings which constitute the stage for Son et Lumière.

There are no actors, no constructed stage, no film. It's all done by the clever use of spotlights, filters and pre-recorded sound. Recreation of the 1916 fire on Parliament Hill, for example, produces the smoke and flames, the crackling of timbers, the sound of the water hoses and firemen's voices, all through the ingenious mix of sound on seven-track recording tapes and color filters on spotlights.

The Hill has the starring role because the spectacle is a drama of Canadian history and because The Hill was the symbolic stage for Confederation's official beginning in 1867.

In the Son et Lumière audience at Nepean Point you will be transported through time, your intellectual and emotional responses controlled by the strength and variety of light and the impact and quality of sound, including music and the voices of great and legendary persons. By way of the unusual techniques of "Sound and Light", the drama of Canada's early days, her triumphs and failures, her great men and their great deeds, will come vividly to life.

As Son et Lumière opens the clock turns back over 350 years to the time when Champlain was voyaging up the mighty Ottawa. Lights dim and glow and the voices of narrators move through time to the establishment of old Bytown and the building of British military barracks on the present site of the Parliament Buildings.

The spectacle moves its audience through great events in history: the union of the two Canadas; Confederation celebrations of July 1, 1867; occasions when we hear the oratory of Macdonald and Cartier; the joining of more provinces and the territories; the world wars; the burning of the Parliament Buildings in 1916; the high points in the careers of prime ministers; and the birth of our national flag.

As the spectacle moves to a finale, lights turn to full brilliance, illuminating the Hill, Parliament Buildings, Nepean Point and the Rideau Canal. The spectacular finale symbolizes the essence of a Canada 100 years in Confederation, facing the new century with faith and confidence.

The Son et Lumière technique was originated at the Chateau Chambord in France and has been employed in other places of historic importance in France, Greece, Egypt, Great Britain and Spain. It also has been employed at Dundurn Castle, Hamilton, and at the Crysler Farm battlefield, Morrisburg, Ontario. As a Centennial spectacular it is one of the regular attractions of the National Capital which every visitor should see.

The Seventh Column

It could be raining again by the time this column is ready. But at time of writing on Tuesday afternoon it is beautiful, bright, and sunny. And, oh, how we could have used a little bit of this weather on Saturday, Winchester's big Centennial Day.

But the weatherman wasn't quite ready to dig in with a hard working committee and many, many others who were involved in a lot of hard work to put on a first rate program. It was cool. Matter of fact it was downright cold for awhile. And for an hour or so it was wet, awfully wet. And it was windy! But all the inclement weather in the world apparently did not destroy the tremendous enthusiasm of the day. More than 8400 people went through the Confederation Caravan, and an estimated eight to ten thousand people braved the elements to take part in or enjoy the well planned proceedings of the day.

As it turned out the parade was one of the best and one of the largest in the 80-year history of the village. The several booths did very well, the dances attracted huge crowds, the barbecue operators "sold out" of chickens and the late night fireworks display was viewed by crowds running much higher than anticipated. It was simply a great day, a community effort headed by a hard working committee with a well organized program.

And the impressions gained by our visitors, a goodly number of them well known dignitaries in both industry and government, were extremely favourable. It was a day of excellent publicity for a town which has long had a good mark of doing things up right---when it decides to do them. The Caravan people were probably more impressed than others. This was the biggest day they had encountered and many of the officials projected that it would be one of the biggest if not the biggest one day celebration in Eastern Ontario.

Everything looked to run smoothly, excepting the wet weather. But behind the scenes there were minor problems, and many decisions to make. Previously calculated times were shattered by the weather. And with one eye on the black clouds and another on the clock minor adjustments had to be made. All in all it was a good day. But for a few people it was a tremendous amount of work. Most of them, although extremely pleased with the outcome, are not sorry to see Winchester's Centennial Day over.

As one of the people who has had much to do with Centennial events in Winchester, particularly the Centennial Day we should like to tip our hat to the members of the Centennial committee. It has been a long time since a group of people worked so co-operatively and turned out to so many meetings so well to promote such an important event. These are the people who deserve the credit for Winchester's Centennial Day.

As Walter MacDonald said at a noon day reception on Saturday, "Thanks for coming, be sure and come back the next time." Maybe that's what made the day so very important. This was a once in a lifetime opportunity. There will be no next time for us. But we wish our grandchildren and their children all the best---on May 20, 2067.

1867 1967
CANADA-CONFEDERATION



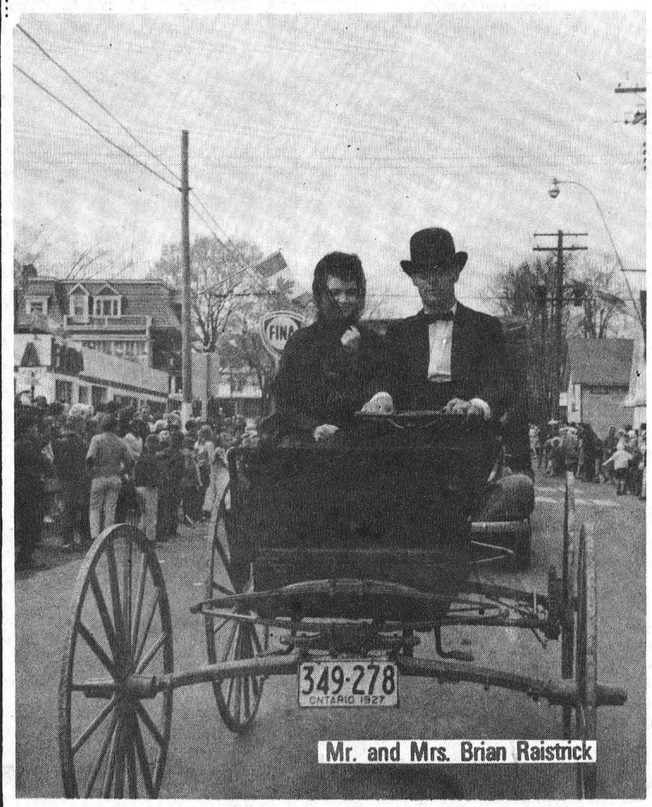

Mr. and Mrs. Brian Raistrick



Mr. and Mrs. Hugh Eadie




Just Waiting


M.C. Frank Morgan

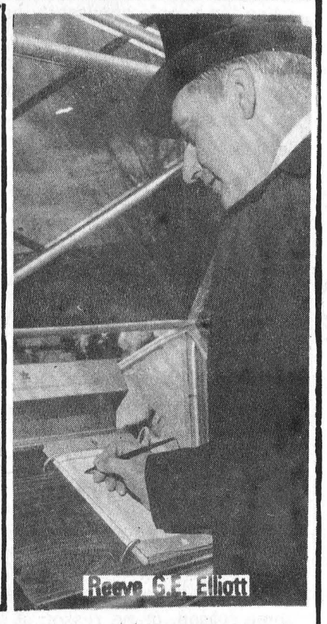
Reeve C.E. Elliott

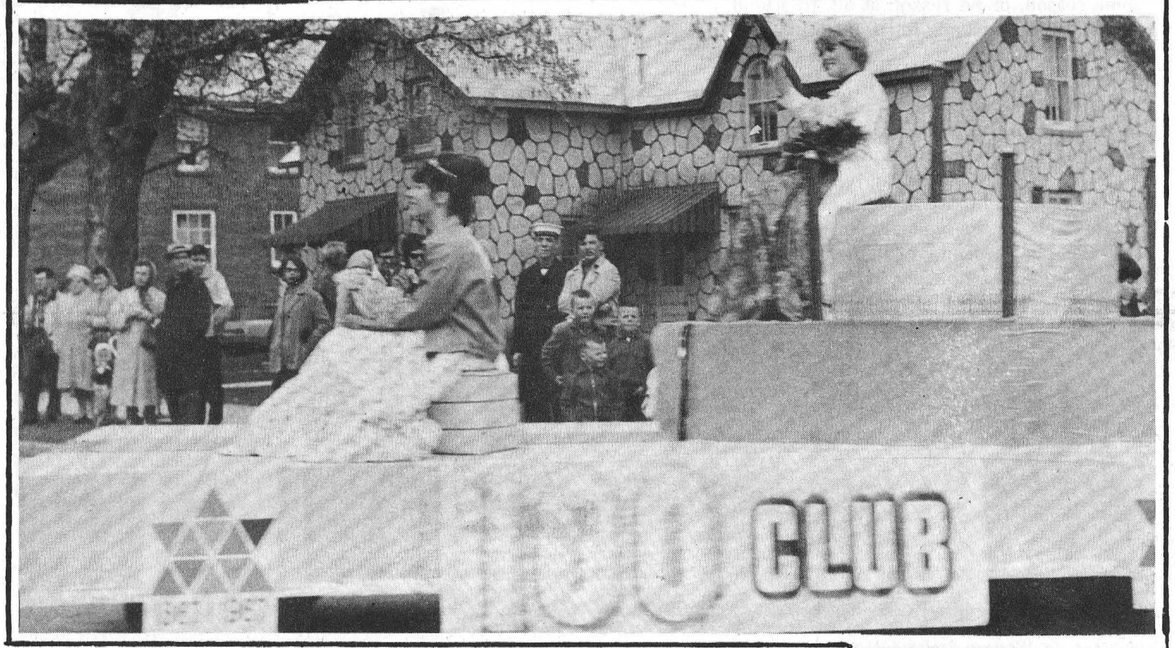

Press Centennial Feature

by Mike Dukelow

1867 1967
CANADA-CONFEDERATION


Scouts Tour Caravan



WINCHESTER CELEBRATED

The Birthday Party

MAY 20th



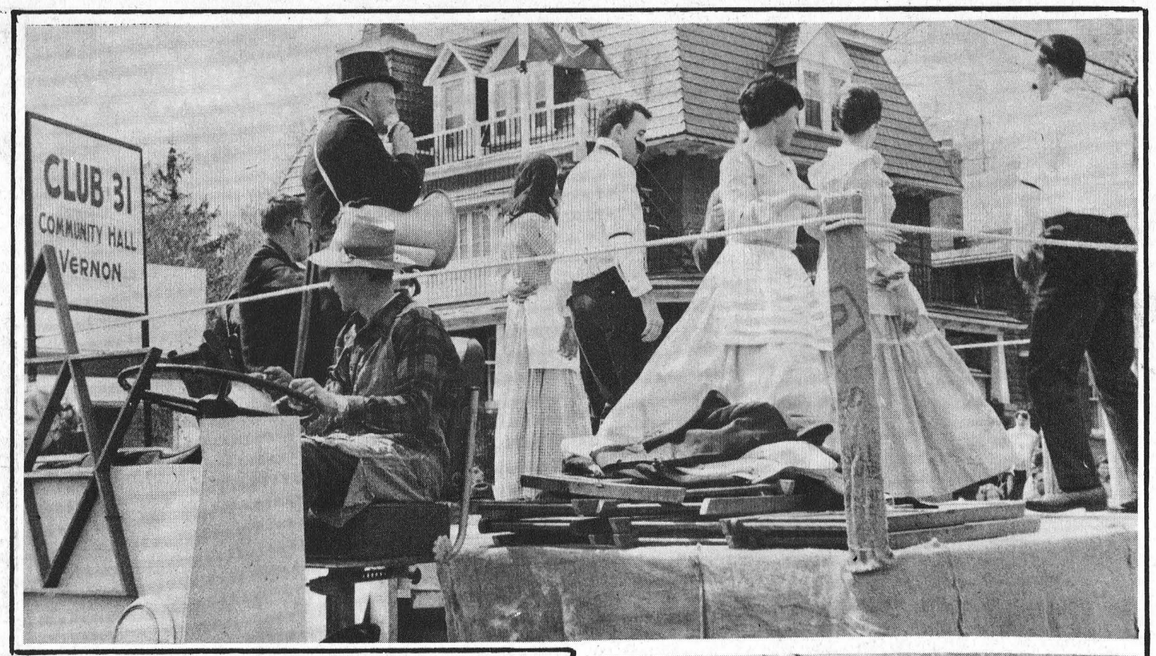


Caravan Opens

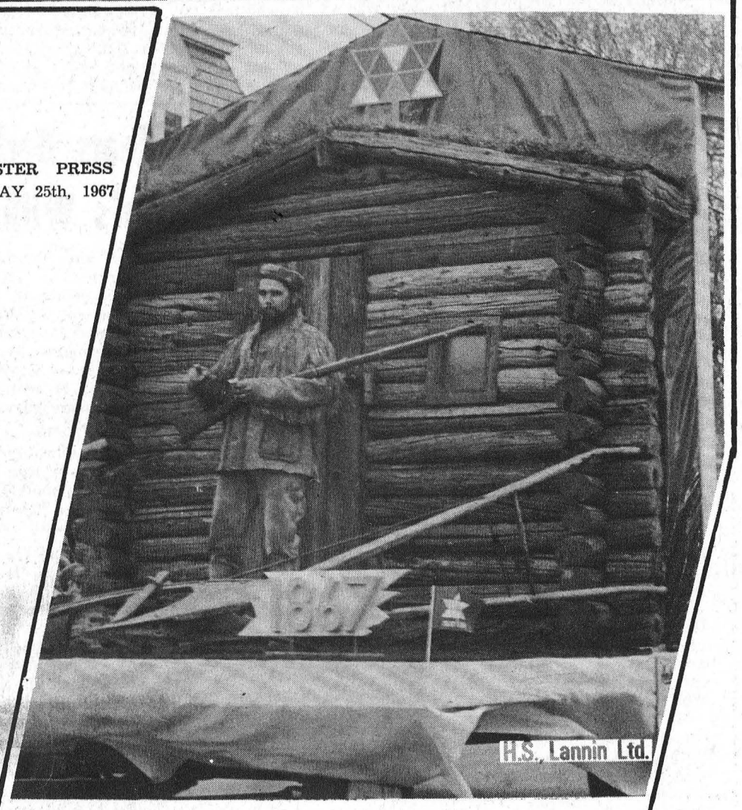
H.S. Lannin Ltd.


Winchester District Memorial Hospital


Lamplighters


Coonmobile

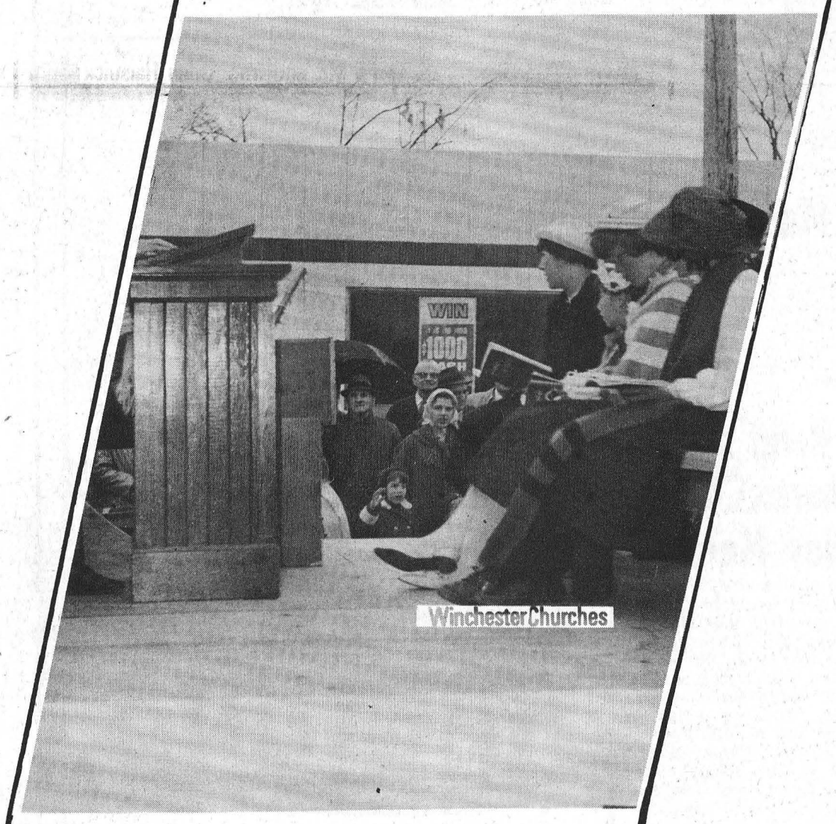

Winchester Churches


Winchester W.I.



Williamsburg District News . . .

Mrs. Graham Wells had dinner with her mother, Mrs. John Erratt, on Monday last.

Mr. and Mrs. Irving Robinson and family of Kingston spent the holiday week-end with the latter's aunts, Mrs. Harry Hollister and Minnie Pharaoh.

Mr. and Mrs. James Fulton and family of Hulbert spent Sunday afternoon with the former's mother, Mrs. John Erratt.

Mrs. T. J. Keyes of Winchester Springs, Mrs. G. L. Barclay and Mrs. John Erratt had lunch on Thursday last with Mrs. Cecil McIntosh of Winchester Springs.

Mr. Glen McMillan and friend of Toronto spent the holiday week-end with the former's mother, Mrs. Elburn McIntosh and Mr. Mr. McIntosh.

Mr. and Mrs. Wayne Barkley and Bonnie Lynn are spending some time with McGowans and Kehoes.

Visitors at the McGowan and Kehoe homes on Tuesday were Mr. and Mrs. E. P. Hall, Montreal; Mr. and Mrs. Fred Cunningham, Morrisburg, and Mr. and Mrs. Clifford Barclay of Madrid, N. Y. They attended the funeral of George Hill and visited Walter McGowan, a patient in the Winchester hospital.

Mr. and Mrs. Cecil Johnston and family of Winchester spent Monday night with the McGowans and Kehoes.

Mr. and Mrs. Clifford Casselman spent the week-end in Toronto with Mr. and Mrs. Herman Little and attended Convocation at Waterloo Lutheran University where Charlie Little received his B.A. and specialized in Business Administration.

Miss Millie Davidson of Oshawa spent the holiday with her sister, Mrs. Elburn McIntosh.

Mr. and Mrs. Glen Hollister of Osnabruck spent Sunday evening with Mr. Harry Hollister and Minnie Pharaoh.

Mrs. John Erratt spent part of Mother's Day with her family at the home of her son, Morley at Winchester.

Miss Sharron Wells, Mr. Bill Dawson and Mr. Mervyn Wells of Ottawa spent the holiday week-end with the former's parents, Mr. and Mrs. Graham Wells.

Mr. and Mrs. Gordon McMillan and family of Toronto spent Mother's Day and Victoria Day with the former's mother, Mrs Elburn McIntosh and Mr. McIntosh.

Mr. Reuben Scott and mother Mrs. Elizabeth Scott of Winchester called on Mr. and Mrs. David Clemons and Mrs. John Erratt one evening last week.

Mrs. Lillie Tracey, Mrs. Nina Casselman and Mr. Earl Casselman, all of Winchester, were guests last Sunday of Mr. and Mrs. Ward Casselman.

Winchester Springs

Mr. and Mrs. Klaas Leyenaar attended the annual convocation at Guelph University on Friday when their son Jacob received his Bachelor of Science Degree in Agriculture. Jacob is employed in market research in the Chicago area this summer.

Callers on Mrs. Thos. Cunningham were Mr. and Mrs. Fred Cunningham of Morrisburg and Mrs. Egerton Barkley and Brian of Elma.

Mr. Stuart Leyenaar spent some time at his home here.

Mrs. Harry Carruthers spent Sunday with Mr. and Mrs. Jas. Herriman.

Mrs. Erratt and Mrs. G. L. Barclay of Williamsburg and Mrs. T. J. Keyes had lunch on Thursday with Mrs. Cecil McIntosh, and all attended the W.C.T.U. in Winchester.

Mr .and Mrs. K. Leyenaar spent Friday evening with Mr. and Mrs. Wm. Nouta of Waterdown, Ont.

Mrs. Della Steele of Ottawa had supper Sunday evening with Mr. and Mrs. Eric Steele and family and called on Mr. and Mrs. Harry Holmes in the afternoon.

Mr. and Mrs. Percy Froats of Kingston were overnight guests on Thursday of Mr. and Mrs. Ray Casselman.

Callers during the week-end of Mr. and Mrs. Ray Casselman Brian and Elaine were: Mr. and Mrs. Douglas Baker and family and Mrs. Pauline Baker, of Kingston; Mr. and Mrs. Dalton Saddlemire, Williamsburg, and Mr. Foster Saddlemire, Kemptville.

Mr. and Mrs. Ralph Coughlar of Prescott had dinner on Monday with Mr. and Mrs. George Summers.

Mr .and Mrs. Lloyd Summers and children of Oshawa spent the week-end with their parents here.

Mr. George Summers returned home on Friday from the Winchester hospital.

Mrs. Hector Munro and Mr. and Mrs. Keith Munro were guests of Mr. and Mrs. Gardner Smith in the U.S.A. Sunday.

Mr. and Mrs. Wm. Clark left on Monday for Brandon, Man., where they will spend a month's holidays with friends.

Misses Cathy Link and Arlene Nesbitt, who attended Ottawa Teachers' College, are spending the summer months at their homes here.

The many friends of Mrs. Keitha Morrow are sorry to learn that she is at present a patient in the Winchester Memorial Hospital where she underwent surgery a week ago. All wish her a quick recovery.

Mr. and Mrs. Wm. Clark and Mr. and Mrs. Harold Clark spent the week-end with Mrs. Helen Barkley and family at Brantford.

Rev. W. Goos Hears Barkley Vows In St. Peter's Williamsburg

St. Peter's Lutheran Church Williiamsburg, was the scene of a pretty spring wedding on Friday evening, May 19th, at 7.30 o'clock when Sylvia Patricia Lorna Barkley and Steven Barkley exchanged wedding vows with Rev. W. Goos officiating. The bride is the daughter of Mr. and Mrs. Lorne E. Barkley, R. R. 2, Williamsburg, and the groom is the son of Mr. and Mrs. Ronald Barkley, R. R. 1 Williambsurg.

Arangements of yellow gladioli, snapdragons and white chrysanthemums adorned the altar. The groom was assisted by Rick Kennedy of Prescott, and the ushers were Lloyd Garlough and Gary McCall.

Given in marriage by her father, the bride wore a floor-length gown of mist nylon with aleoncon lace accent. Highlight of the gown was a chapel train falling from the shoulder line in back. She carried a cascade bouquet of yellow roses.

Attending the bride were Linda Kennedy as maid of honour and Donnalee and Edna Barkley as bridesmaids. The maid of honour was attired in a floor length gown of yellow embroidered taffeta while the bridesmaids wore street-length dresses of yellow silk with an overlay of white lace. They carried white chrysanthemums.

The mother of the bride chose a pale blue brocaded ensemble, with navy and white accessories. The mother of the groom selected a beige two piece boucle suit with white accessories.

Following the wedding reception held in the Pioneer Hotel, Mr. and Mrs. Barkley travelled to Ticonderoga. The bride donned a navy and white dress, with matching coat, matching accessories and a corsage of red carnations. On their return they will reside at R. R.2, Williamsburg.

Guests attended the wedding from Iroquois, Vankleek Hill, Morrisburg, Mountain, Orillia Ottawa, Prescott and Williamsburg.

Married

Mrs. Harvey Eckford, of Williamsburg, wishes to announce the marriage of her daughter, Julia Frances (Judy), to Mr. Ronald Gillies. Marriage took place May 19 at Vancouver, B. C., where Mr .and Mrs. Gillies will reside.

St. Peter's Lutheran Church Ladies Meet

The regular monthly meeting of St. Peter's Lutheran Church Women was held May 17th in the church hall. The meeting opened with a hymn, and Scripture taken from Jeremiah 31 31-37 was read by Mrs. Emerson Harriman. This was followed with a prayer by Mrs. Walter Goos. A film, "Three Happy Boys of British Guiana" was shown by Pastor Goos. Members enjoyed the film as it was quite informative.

The business meeting was opened by the president, Mrs Conrad McIntosh. Fifteen members answered roll call with a Scripture verse containing the word Neighbour. The offering was received by Mrs. McIntosh and dedicated by Mrs. Goos Minutes were read by Mrs. Goos in the absence of the secretary Mrs. Dwane Harriman. The treasurer, Mrs. Donald Hess gave her report. Correspondence was read and dealt with. The ladies discussed plans for a Centennial booth and a committee was chosen to take charge of organizing the booth.

The meeting closed with the Mizpah Benediction, after which lunch was served.

TO CLEAR

Used televisions, all makes and sizes; and radios, all models. Just the thing for the cottage or children's room.

R. H. Beckstead and Son

Parts — Sales — Service

Phone 535-2103 Williamsburg

27tfc

NOTICE

DOG OWNERS
TOWNSHIP OF WILLIAMSBURG

Please be informed that dog licenses may be purchased at the Clerk's office at Williamsburg for the 1967 year. Also take notice that all licenses are due on the 30th day of June, 1967 and any dog owner who has not a license by that time will be guilty of an offence against the Township By-Law.

The reason for this change in the collection of dog tax is the fact that there is no longer a Township Assessor as the assessment is being done under a Counties Assessment Commissioner.

KEITH SCHELL, CLERK,
Williamsburg, Ontario.

PRICES SLASHED FOR THESE

PAINT-UP SPECIALS

BUY NOW and SAVE!

NEW STOCK 600 GALLON TO GO
NO 1 HIGHGRADE

OUTSIDE WHITE PAINT

Reg. $10.35 Per Gal. **For $7.29 gal.**

LATEX SPECIAL (Inside-Outside)

Reg. $7.35 Per Gal. **For $4.95 gal.**

COLOURS 50¢ EXTRA PER GALLON

—Buy Cash and Carry — Cash and Delivery — Or Terms—
OUR PRICES FOR QUALITY CANNOT BE MATCHED

Also Take Advantage Of Our
Lumber — Plywood — Tile Savings

BLACK LUMBER COMPANY LIMITED

Ph. 543-2188 Morrisburg

W.I. OFFICERS LISTED

Mrs. Hugh Coons New President

Mrs. Hugh Coons of Inkerman enters her second term as president of the Dundas District Women's Institutes. Provincial Board Director Mrs. Joseph McCleverty presided for the election of officers at the W. I. Annual in St. Paul's Presbyterian Church, Winchester.

The complete slate of officers is as follows:

Past president, Mrs. Foster Bowman, Chesterville; president, Mrs. Hugh Coons, Inkerman; 1st vice president, Mrs. Lloyd Davis, Iroquois; 3rd vice president, Mrs. Guy Strader Williamsburg; secretary-treasurer, Mrs. Grant Beckstead, Morrisburg; Federated representative, Mrs. Hugh Coons, Inkerman; alternate, Mrs. Lloyd Davis; district delegate, Mrs. Clifford Sypes, Morrisburg; alternate, Mrs. Bower Potter, Winchester; auditors, Miss Jane Dillen, Morrisburg, and Mrs. Kenneth Beckstead, Morrisburg; Federation of Agriculture, Mrs. Ralph Johnston, Inkerman, and Mrs. Lawrence Simms, Mountain.

Agriculture and Canadian Industries, Mrs. C. Dyer, Morewood; Home Economics and Health, Mrs. Fred Casselman, Riverside Heights; Historical Research and Current Events, Mrs. Delbert Link, Winchester; Citizenship and Education, Mrs. Guy Strader, Williamsburg; Resolutions, Mrs. Gordon Mulholland, Morrisburg; History Curator, Mrs. Donald Hess, Williamsburg; Public Relations Officer, Mrs. Hugh McMillan, Chesterville; Nominating Committee: Mrs. Roy Nurse, Mrs. Bower Potter, Mrs. Thos. Fraser Mrs. Wesley Moak, Mrs. Edwin Forward, Mrs. Mac Smyth, Mrs Maud Berry, Mrs. Lawrence Simms, Mrs. Fred Carscadden Mrs. Irwin Empey and Mrs. Alfred Carkner.

Mrs. Myles Merkley reported for the courtesy committee.

Mrs. Hyndman invited the trict Annual to be at Mountain on May 15, 1968.

SMITH'S
Photo Studio

- PORTRAITS
- GROUPS
- WEDDINGS
- COMMERCIALS

We specialize in . . .
Children's Photographs
62 Kyle Drive - Ph. 543-2873
Morrisburg

CTC CANADIAN TIRE CORP'N

Get Yourself a WINNER

DAILY DOUBLE SALE



It's 'POST-TIME' for savings — right now Canadian Tires' DAILY DOUBLE SALE is off and running! Here's a hot tip . . . Canadian Tires' favourite SAFETY "99" HIGH TRACTION. Buy 1 Tire at the regular catalogue price . . . the 2nd TIRE is FREE! Everybody's a winner . . . you can't lose because it's Double-the-Value.

SAFETY "99" HIGH TRACTION

Canadian Tires' high-spirited 'thorough-tred' . . . for jet-away starts, for sudden stops; rarin' to go come rain or shine! Officially torture tested at speeds you'll never need. SAFETY "99" HIGH TRACTION — safest tire bet you can make . . . it always runs to form.

SIZE	YOUR COST 1st TIRE BLACKWALL Tube Type	BLACKWALL TUBELESS	WHITE TUBELESS	2nd. TIRE Free
	REGULAR CATALOG PRICES			
520/10	.....	25.40	28.26	
520-550/12	.....	25.98	28.88	
500-520/13	.....	27.94	.....	
590-600/13	.....	28.98	31.96	
640-650/13	27.98	30.96	33.92	
700/13	.....	32.26	35.14	
500-520/14	24.96	28.54	.....	
560-590/14	.....	30.74	33.62	
735/14 (700/14)	.....	33.14	35.96	
775/14 (750/14)	32.96	35.36	38.24	
825/14 (800/14)	.....	38.34	41.22	
855/14 (850/14)	.....	41.58	44.46	
885/14 (900/14)	.....	.....	47.98	
560/15	28.20	30.64	33.50	
685/15 (590/15)	.....	32.16	34.98	
735/15 (640/15)	.....	33.28	36.14	
775/15 (670/15)	33.30	35.78	38.64	
815/15 (710/15)	.....	38.14	40.98	
845/15 (760/15)	37.94	40.98	43.92	
885/15 (800/15)	.....	.....	47.34	

• Road Hazard Insured • FREE INSTALLATION

EASY TERMS or Cash and Carry Bonus Coupons



Save 50%

FACTORY DOOR PRICES

TURNPIKE STANDARD
Tubeless 560-600/13 **7.99**

Save more than ½ on your Tire Costs . . . at Canadian Tire. Turn-pike standard, unmatched for tire economy, built with most modern industry techniques — Double-plies, double strength DuPont nylon cord. No Cash Bonus Coupons with Turnpike Tires.

SIZE	Tube Type	TUBELESS
6.40-6.50/13	.....	8.89
7.75-7.50/14	8.89	9.89
5.60/15	.....	8.89
7.75-6.70/15	8.89	9.89
8.15-7.10/15	9.24	10.24
6.00/16	8.89	.....

CTC CANADIAN TIRE CORP'N

CANADIAN TIRE ASSOCIATE STORE

W. P. Henophy Ltd.

WILLIAMSBURG - Phone 535-2845