WINCHESTER PRESS

Wed., December 13, 1995

Santa's Saturday

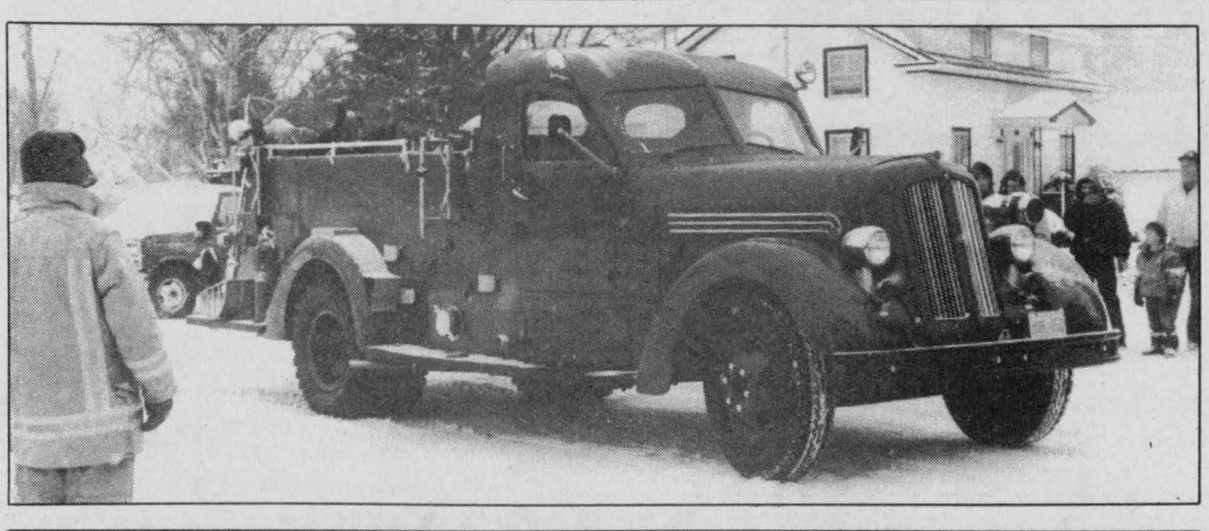



Winter wonderland

Snowy weather Saturday set the scene as Mountain Township's annual Santa Claus Parade wound its way through the streets of South Mountain. Both float entries and the number of spectators were up from last year. Pictured, Mountain Township Fire Department's antique pumper joined fire trucks from neighboring communities for the parade; and South Mountain Sparks hitched a ride from a team of horses. Press Photos — Fetterly



Snowy decoration

The "Christmas Around the World" float above, the Lions Club entry in the Chesterville Santa Claus Parade, got a distinctly Canadian touch with the heavy snowflakes that fell on Saturday. First place winners included M.T. Advertising (commercial) and St. Mary's School (non- commercial). The Chesterville Fair Board's carousel entry, right, earned honorable mention in the non-commercial category.

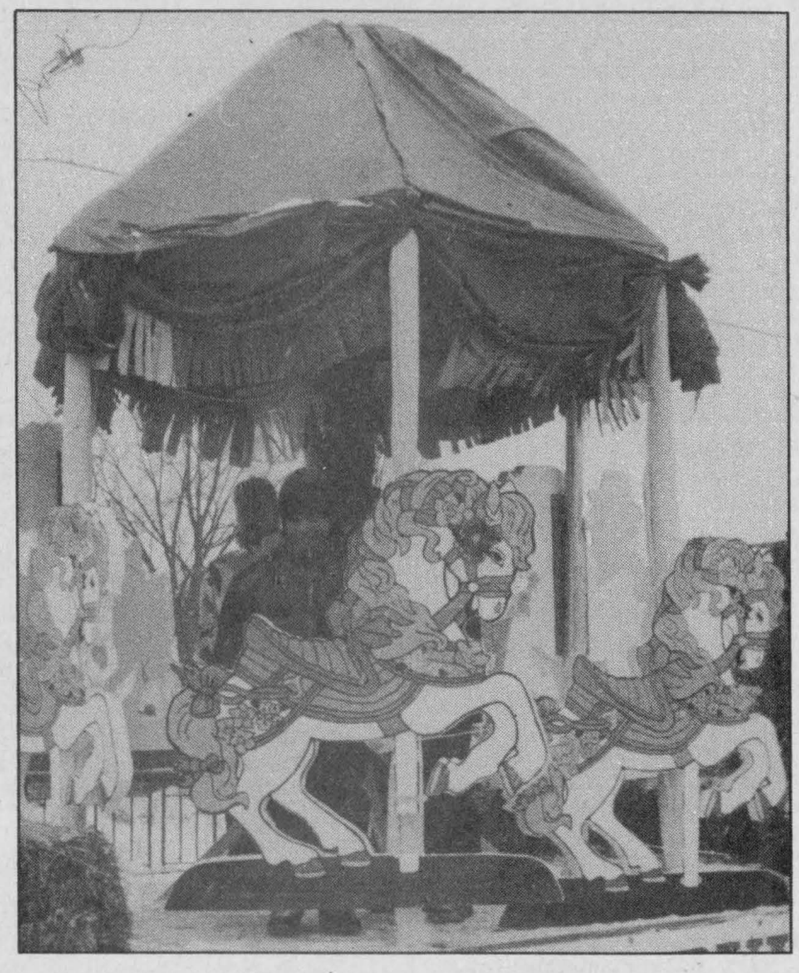

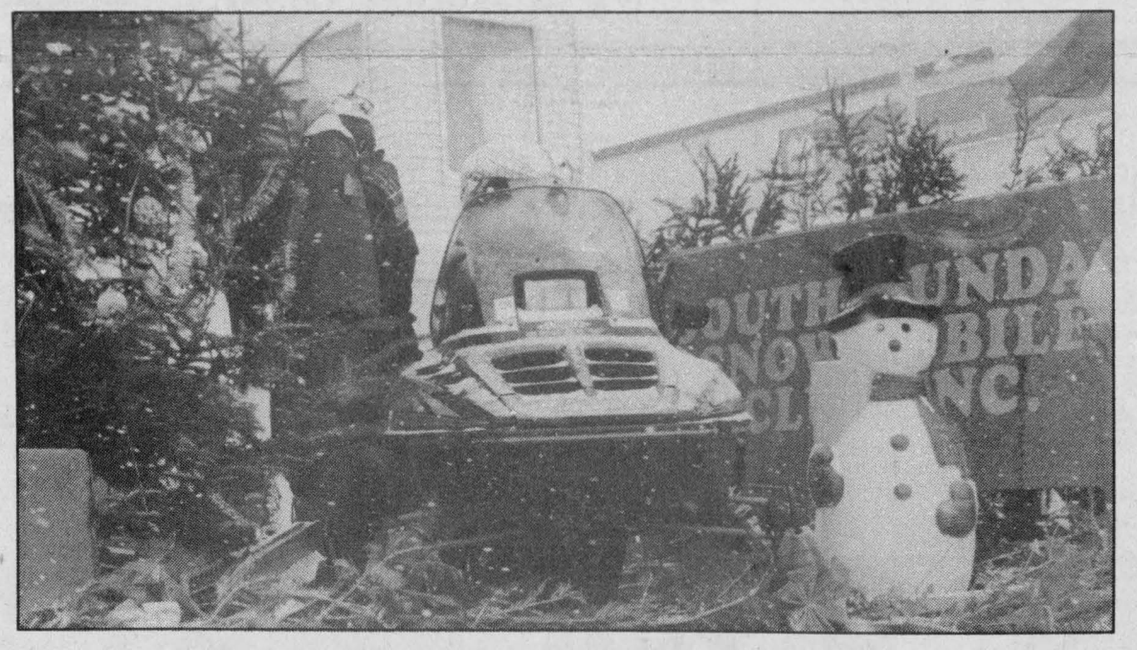





First visit

Morrisburg hosted its first Santa Claus parade last Saturday and the conditions outside were frightful. In spite of the unusually cold, blustery, snowy conditions hundreds lined the parade route to catch a glimpse of Frosty on the South Dundas Snowmobile Club float (top left), see Mr. and Mrs. Claus or listen to the SDHS carollers. Photos—Van Bridger

Government axe chops agriculture

Dianne Fetterly
Agricultural editor

WINCHESTER — Despite election promises by Mike Harris to the contrary, agriculture suffered a $13.1 million cut in the Ontario government's financial statement released Nov 29.

Most of those reductions will come in the form of changes to existing farm safety net programs as well as the phasing out in 1997 of the Ontario Agricultural Museum in Milton.

Changes to safety net programs include a reallocation of resources within the ministry's safety net programs and a revamped Net Income Stabilization Account (NISA) which the government claims will save $11.3 million.

Ontario Federation of Agriculture (OFA) executive committee member Alvin Runnalls says he's disappointed agriculture was on the government's chopping block this time. He says the industry has already suffered huge cuts over the past few years and Harris promised during the election that agriculture wouldn't be cut.

Runnalls says he's especially bothered by the closure of the Agricultural Museum — a great educational tool and tourism attraction, he adds.

FIELD OFFICE CUTS

The Ontario government is also streamlining ministry administrative functions and making cuts to field office services through office closures, office amalgamations and co-locations with other ministries.

"OMAFRA is an investment in the rural community... offices should be improved instead of cut," said Runnalls.

While the Dundas County OMAFRA office in Winchester was spared in this round of cuts, field offices in other areas of Eastern Ontario were not. The Glengarry County office in Alexandria will be closing, while the Russell County office in Embrun and the Prescott County office in Plantagenet will be amalgamated to Alfred College.

Across the province, five field offices are closing; two will be amalgamated; and two will be sharing facilities with other ministries under co- location agreements.

According to OMAFRA, these changes affect a total of 120 full and part-time and five executive positions.

Dundas County ag rep Phyllis MacMaster says the field office closures and changes shouldn't greatly impact the Winchester office.

"We'll probably have a few more clients and there will be fewer people serving the farmers in Eastern Ontario," she said.

However, farmers in parts of Russell and Glengarry counties will have further to travel and will probably have to rely more on getting information over the telephone and in the mail, she explained. Training programs and information sessions will continue to be held in central locales convenient to large number of farmers.

As before, commodity advisors will still be available to serve farmers across Eastern Ontario, and every effort will be made by OMAFRA staff to provide the service clients are accustomed to, MacMaster added.



DFA executive

The Dundas Federation of Agriculture executive welcomed members and special guests to an open house at the Ontario Ministry of Agriculture, Food and Rural Affairs office in Winchester. The executive includes, left to right, front: Marilyn Johnson, secretary; Gordon Garlough, president; second row: Corry Martens, director; Allison Shannon, membership rep; Alvin Runnalls, OFA director; and back: John Mellan, past-president; Max Sabey, alternate director.

Press Photo — Fetterly

Building blocks of building barns

Dianne Fetterly
Agricultural editor

SOUTH MOUNTAIN — Understanding the building code can be a complex task, but area farmers may have a little better grasp of what's involved, following a barn building seminar held in South Mountain last week.

While the (Ontario Building) Code is difficult to understand, it's what we must build to in Ontario... It provides a minimum of standards required for the safety of people and animals, Ontario Ministry of Agriculture, Food and Rural Affairs agricultural engineer John Johnston told the group of approximately 160.

Johnston, who outlined how the building code applies to agricultural structures and the role of building inspectors in the construction process says not only are building inspectors required to enforce the code but permits are required for all farm building structures.

While a building inspector usually only requires a basic floor plan and possibly some design information for smaller buildings, larger structures require full drawings and more detailed information on the size and type of materials, bracing, footings and foundations. Siting requirements must also be looked at, Johnston said.

He also advises farmers to allow plenty of time to gather information and acquire the necessary permits.



John Johnston

And when working with a building official Johnston suggests negotiating three or four visits with the inspector and to contact him/her early in the design process. He also reminded farmers that it's the property owner's responsibility to notify an inspector when specific phases of the project are complete.

For buildings with floor areas greater than 600 square metres (6,459 square feet) or for critical components of farm buildings, the Ontario Building Code requires the design be done by an engineer or one competent in design. The code contains some design tables for components such as roof trusses, floor joist sizes, post/stud sizes or bracing systems. Johnston explained that trusses must be made from graded lumber while ungraded lumber may be used in other areas of the project.

And while many people consider that hiring an engineer to assist in the design process will cost them a lot of extra money, Johnston says that an engineer will actually help them save money in the long term in areas such as ventilation and heating.

For those interested in obtaining information on constructing a farm building Johnston suggests contacting the Ontario Ministry of Agriculture, Food and Rural Affairs or a specialized contractor that can provide design and building services as required.

The day-long seminar was organized jointly by the Dundas Federation of Agriculture, Township of Mountain and the Ontario Ministry of Agriculture, Food and Rural Affairs. Approximately 25 area agri-businesses also set up booths.

Farm update

WINCHESTER — The Dundas Soil and Crop Improvement Association is holding its annual meeting this Thursday, Dec. 14 at the Winchester and District Community Centre hall.

Among others, guest speakers will include Jim Hendry, Ontario Ministry of Natural Resources stewardship co-ordinator for SD&G who will discuss the Private Forest Sustainability Program.

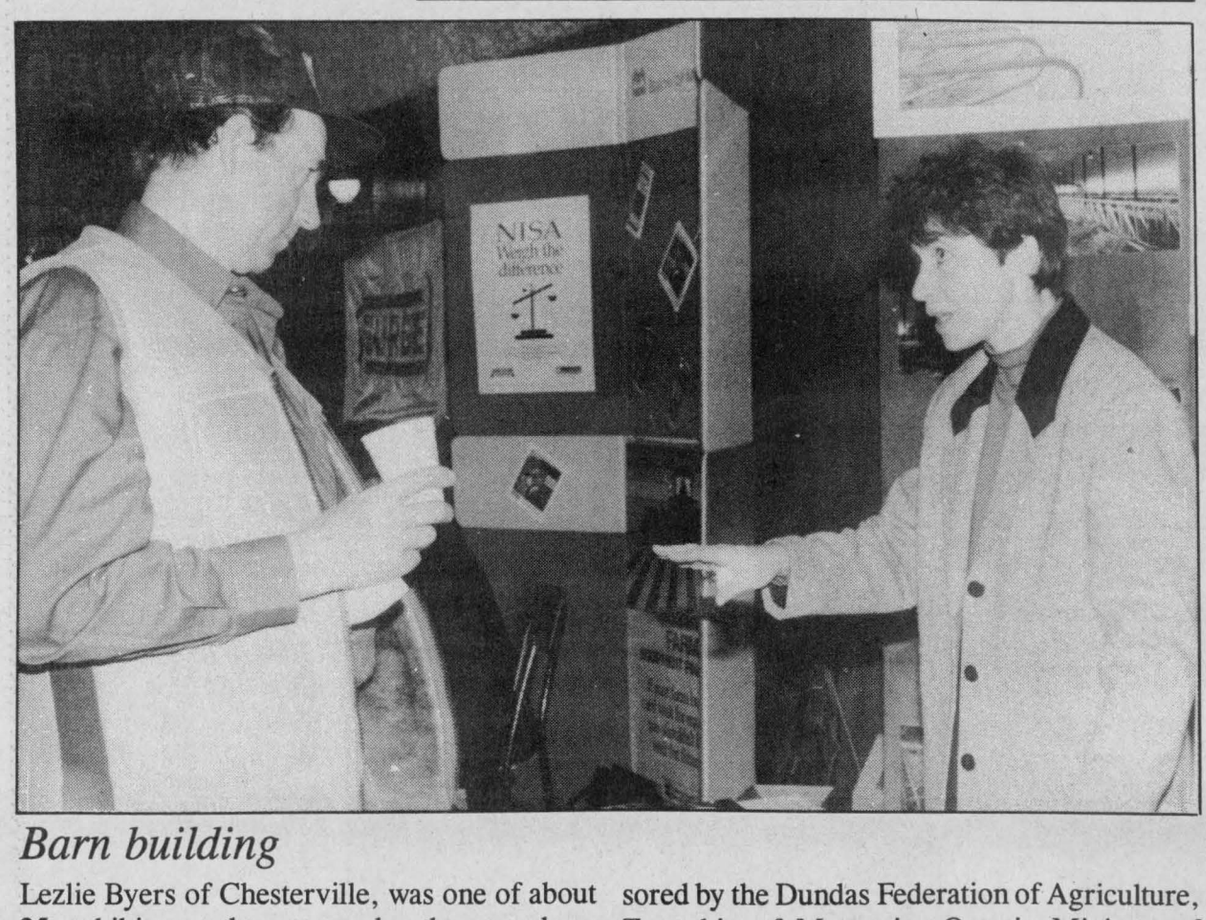

Barn building

Lezlie Byers of Chesterville, was one of about 25 exhibitors who set up booths at a barn seminar held in South Mountain last week. Approximately 160 from across Eastern Ontario turned out for the day-long event sponsored by the Dundas Federation of Agriculture, Township of Mountain, Ontario Ministry of Agriculture, Food and Rural Affairs and the many exhibitors.

Press Photo — Fetterly

Agri-business directory

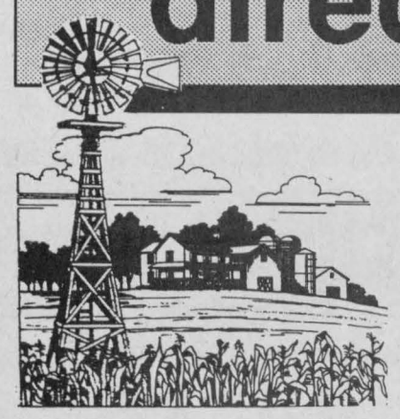

Put your name in the forefront of the local farm community by advertising your business in the **Agri-business directory**

WANTED
FREE pick-up of dead, disabled or sick cows, heifers, steers and horses
CALVES INCLUDED
CRYSLER LOCAL **987-2818** • TOLL FREE **1-800-267-7178**
P.S. Ask our driver for a free pair of **work gloves** for every heifer, cow or horse pickup
Thank you for your patronage
MACHABEE ANIMAL FOOD LTD.

Plante Farm Equipment Ltd. & Electrical
Alfa Laval Agri
• WIC • Rovibec • Val Metal • Mueller bulk coolers
• Houle barn equipment • Universal dairy equipment
Brinston 652-2009

LORNE E. ACRES EQUIPMENT INC.
Superior Silos & Liquid Storage
High Moisture Oxygen Controlled Bottom Unloading Sealed Silos
Winchester 774-2672
Box 482, Winchester, Ontario, K0C 2K0
Res.: (Lorne Acres) 774-3129
Patz MATERIAL HANDLING & FEEDING SYSTEM
SMALE LIVESTOCK HANDLING EQUIPMENT

BOUMATIC
For all your Dairy Equipment needs
Milking - Cooling - Feeding - Automation - Sanitation
DUNDAS AGRI-SYSTEMS INC.
24-hr. service BART GELEYNSE **652-4844**

HOOF TRIMMING SERVICES
DAIRY AND BEEF CATTLE
Reasonable Rates • Conscientious Work
Eric Mikkelborg 613-258-2876

ROLF ZERSCH
EQUIPMENT, PARTS, SALES & SERVICE
Authorized dealer for
Brock & Butler Grain Bins • Sukup Drying Equipment
Feed Handling Equipment • Steel Buildings
Waste Management • Alterations • Concrete Foundations • Repairs
RR1, Winchester, Ont., K0C 2K0
613-774-0754 613-821-4444 Fax 774-1178


$59.95
TREAT YOUR FEET
TO BETTER WORK BOOTS BY TUFMAC, GORRILLA, KAUFMAN, GREB OR BOULET, SIZES 4-13, CSA
LINDSAY & McCAFFREY GENERAL MERCHANTS
5546 MAIN ST., MANOTICK
TEL: 692-3368

Fred's Farm Supplies
Ralston Purina
(A Division of Fred Zandbergen Farms Inc.)
Winchester (Hwy. 31 at Spruit Rd.) **774-0409**
RR#2, Brinston (2 km west of Dixons Corners) **652-2069**
1-800-361-3305
"Serving all farming enterprises with quality feeds"

To our Valued Customers:
We extend our sincere thanks for your continued support and wish you the Compliments of the Season.
WE ARE OFFERING YEAR-END SPECIALS
on all in-stock equipment
Rebates on Belarus Tractors
from $1,500 to $3,200
Come in and have a look!



E&L&B SMITH *Farm Equipment*
WINCHESTER 774-3379
Highway 31 at Carleton-Dundas Boundary
Don't forget about Spring Tune-ups!

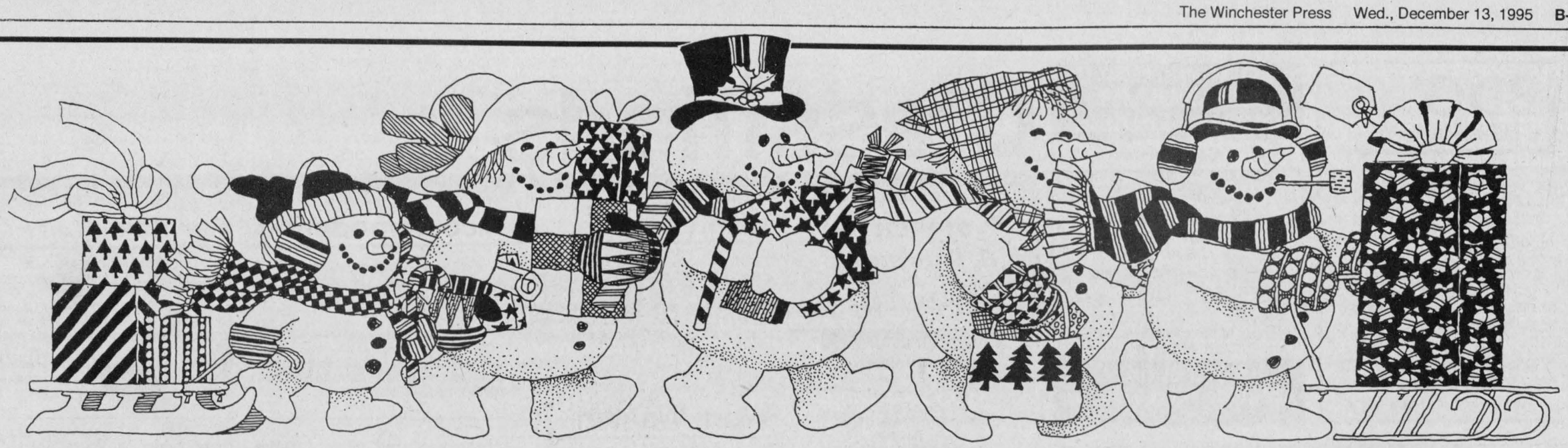

Present Tense?

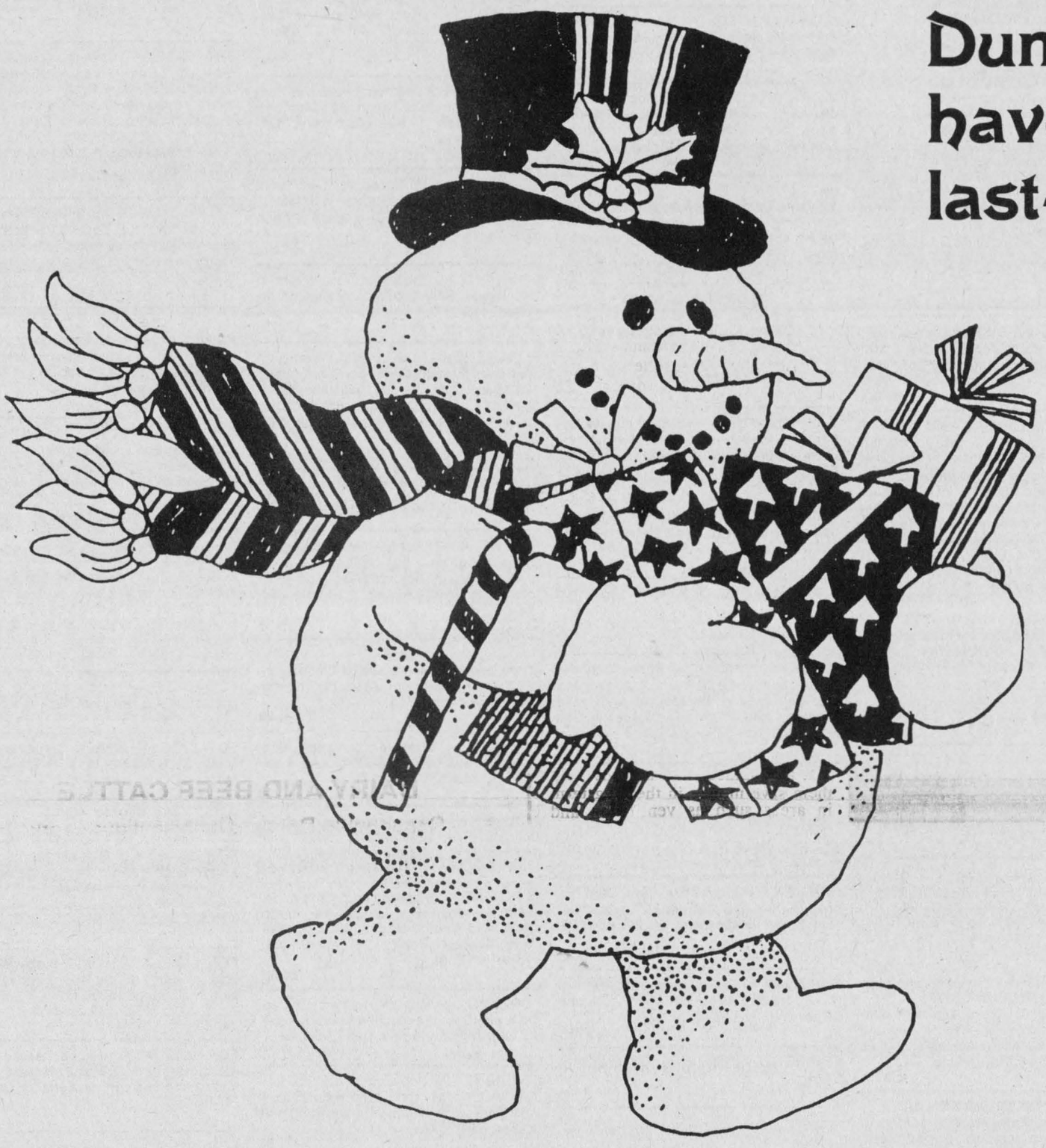

Dundas merchants still have lots in store for last-minute shoppers.

The selection and value for your Christmas gift list are right here at home.

Dundas Merchants Care About Their Customers

When you shop locally you know you're not just another face in the crowd. They'll greet you with a hello and a smile, and you can shop at your leisure.

—This Christmas, Shop Dundas County—

This message brought to you by the following Dundas merchants:

B.M. Graham Fuels Ltd.
Dawley Drive, Winchester 774-2109

Summers Insurance Brokers Inc.
532 Main Street West, Winchester 774-2515

Johansen Truck and Auto Centre Ltd.
Hwy. 31, Winchester 774-2806

Upper Canada Motor Sales Ltd.
Hwy. 2, Morrisburg 543-2925

Double Beauty Esthetics & Hairstyling
464½ Main St., Winchester 774-3111

Ault Foods Ltd.
Winchester 774-2310

Impact Sports
Morrisburg Village Plaza 543-3400

Drewery's Pontiac Buick Ltd.
661 St. Lawrence Street, Winchester 774-2360
Chesterville

Computer Sales & Solutions
505 Main Street, Winchester 774-1401

Geggie's Home Hardware Limited & Geggie's Homeland Furniture
Hwy. 31 & Hwy. 43 south of Winchester
774-2700 774-3757

Gil Beaudry Farm Supplies Inc.
St. Lawrence Street, Winchester 774-3661

Black's TV & Appliances
Williamsburg 535-2561

Harbers Flame Centre
4385 Billy Lane, RR3, Williamsburg 535-2301

Boyd Chrysler Jeep Eagle
567 St. Lawrence Street, Winchester 774-2520

CIS Carr's Computers Inc.
512 St. Lawrence Street, Winchester 774-2640

Winchester Video
520 St. Lawrence St., Winchester 774-5858

Seaway Gallery
East End Promenade, Morrisburg 543-3930

Fireball Performance Automatics Inc.
Doug Miller • Williamsburg 535-2112

Winchester Automotive Services
Hwy. 43 (1/2 km west of Hwy. 31),
Winchester, Ontario, K0C 2K0 774-3189

Annable's Jewellery
513 Main St., Winchester 774-2102

It Pays To 'Recycle Your Money' By Shopping Locally

BDO DUNWOODY
Chartered Accountants
BDO Dunwoody offers a full range of services in areas of:
• farm tax returns
• financial statement preparation
• personal tax returns and planning
• computer installation and training
• capital gains elections
475 Main Street
Winchester, Ont. K0C 2K0
Tel.: 613-774-2854
Toll free: 1-800-268-0019

CHRISTMAS SPECIAL
DA-MAUR CARPET CLEANING
19 Years Experience
Superior In-Truck Mount Steam Cleaning
Will Professionally Clean Your Whole House
(Excluding Finished Basements)
With Our Own Water Supply
REG. $90 NOW $75
(includes L.R., D.R., 3 Bd.R. (T.A.'s), 1 set of stairs & upstairs hall)
ON PRESENTATION OF THIS AD
CALL AND BOOK NOW
822-7031 1-800-937-7137
Saturdays Available

SUMMERS
INSURANCE BROKERS INC.
GENERAL INSURANCE
WINCHESTER 774-2515 or 774-2519

HOLIDAY HOURS
Closed Thursday, December 21 to Monday, January 1, inclusive.
We'll re-open Tuesday, January 2.
RODGER BURNSIDE & ASSOCIATES LTD.
1738 Prescott Road, P.O. Box 130, Greely, Ont., K0A 1Z0 Phone 821-2263
688 St. Lawrence St., P.O. Box 728, Winchester, Ont., K0C 2K0 Phone 774-2178

ERIC'S CARPENTRY SERVICES
• Window & Door Sales & Installation • Renovations & Decks
• Roofing, Siding & Soffit • Drywall
ERIC WINTER
LICENSED CARPENTER
CALL 989-2495
FREE ESTIMATES

METCALFE
Custom Air Ltd.
Heating, Ventilation, Air Conditioning Installation
Heat Recovery Ventilator Installation, Custom Sheet Metal Work
Wayne E. Irven
RR3, Metcalfe, Ont., K0A 2P0 613-821-2554

TRIPLE B STRUCTURES LTD.
Butler Pre-Engineered Steel Buildings
Commercial and Institutional
WILLIAMSBURG, ONT. Over 15 years experience
Ralph Buter BUTLER office 613-535-2820

Metcalfe PHARMACY
"Our personal touch makes the difference."
Pharmacist Ronda Hicks
Open Monday-Friday, 9:00am - 6:00pm,
Saturday, 10:00am - 3:00pm
8206 Victoria St., Metcalfe 821-1224

JOHANSEN
TRUCK & AUTO CENTRE LTD.
(Prop. Dave Johansen)
- Complete Radiator Service
- Commercial and Domestic Vehicles
- Motorcraft Batteries
HWY. 31, SOUTH OF WINCHESTER
TELEPHONE 774-2806
Krown Rust Control System

PIVOTECH
Residential/Commercial Overhead Doors & Openers
Automatic/Handicap Door Devices
Folding/Accordion Partition Walls
Bus.Tel.# (613)774-1361
Fax# (613)774-0689
1700 Cayer Road Winchester Ontario K0C 2K0

D&T REPAIR
Snowmobiles, Dirt Bikes, Chain Saws, etc.
Kimpex Snowmobile Parts
SALES & SERVICE
613-774-6614
RR#1, Winchester, Ontario

Osgoode Recycling Centre
announces
the installation of a 100-ton public weigh scale
WE BUY
SCRAP - steel - cars - farm equipment - machinery - tanks - copper - aluminum - brass - wire - etc.
WE SELL
USED - lumber - plywood - doors - plumbing, electrical supplies - and more
REUSABLE STEEL - angle iron - plate - bar joist - beams - pipe - and more
Appliances accepted free - $8 charge for CFC removal
Open: 8 am - 5 pm Mon.-Fri., 9 am to 3 pm Sat.
1831 Highway 31, just south of Greely
Tel. 613-821-3224

Classifieds

Professional & Business Directory

MELDRUM JOHNSTON
Ontario Land Surveyors
W.J. Johnston, O.L.S.
Resident Surveyor
610 ST. LAWRENCE STREET
P.O. Box 394
WINCHESTER, ONTARIO
Tel. 774-2414 Fax 774-2356
1-800-268-6915
8tfc

GARY BREYER
London Life Insurance
New Freedom 55
and Life Term to 100
No Load Mutual Funds
Residence: 543-3378
Morrisburg
37tfc

EASTERN MEMORIALS
Monuments, Markers and Cemetery Lettering
RR2, Mountain, Ont.
258-2927
1-800-837-0130
Kevin Allen, Prop.
Sales Representative
Bruce Campbell
463 York St.
Winchester, Ont.
774-2493
1tfc

Notice

NOTICE — Hwy. 31 Flea Market, Metcalfe. Open Saturday and Sunday, 9 am - 4 pm. New vendors required. Phone 821-7777.
33-40c

NOTICE TO CREDITORS AND OTHERS
All claims against the Estate of the late Mary Cahill, of the Township of Osgoode, Regional Municipality of Ottawa-Carleton, who died on the 18th day of November, 1995 must be filed with the undersigned representatives on or before the 15th day of January, 1996, after which date the estate will be distributed having regard only to the claims of which the Estate Trustee then shall have notice.
Dated: at Morrisburg, Ontario this 11th day of December, 1995.
Ann Leona Lawther, Estate Trustee
By: McInnis, MacEwen & Horner
Barristers & Solicitors,
P.O. Box 733
Morrisburg, Ont. K0C 1X0
Solicitors for the Estate
37-39c

Services

ALCOHOLICS ANONYMOUS
If you want to drink that's your business. If you want to stop, that's ours. Call AA, 535-2418, 774- 3337 or 543-3484. For families of alcoholics (ALANON), 774-3337 or 543-3484.
28tfc

ELECTROLUX DEPOT
Now open Hwy. 31 Esso, Metcalfe Supplies, service and sales, free pick-up and delivery. Free service check on all makes and models. 821-2870, Debbie.
39tfc

VICTOR BROOKS & SON INC.
Tree services. Take downs, trimming, planting, stump removal, bucket truck, chipper rental. Free estimates. 535-2322.
45tfc

CAR CLEANING
For professional results let the pros at Akcent Motor Sales maintain your vehicle's appearance. Basic car wash to bumper to bumper. Reasonable rates. 774-0718.
22tfc

PERSONAL TOUCH PROFESSIONAL CLEANERS
Are your days too short? No time to clean? We'll do the work, so there's no dirt to be seen. Take extra time to plan your day, while we wipe all that dirt away. Bonded, insured workers for office and household cleaning at competitive rates, satisfaction guaranteed. For information or appointment please call Penny Douglas 535-1204 or Christine Holden 448-3626.
36-38

Lost

LOST — On Dec. 6, Levere Rd., in Mountain Township, female beagle hound, black, white and brown, 12" high, wearing a blue collar. Children's pet. Call Doug 774-1280 or leave message.
37

LOST — Male Shihtzu, lost in Winchester (Sesame St.), black and white, answers to "Dexter", 2 years old. Please call Nancy 774- 2800 (work) or 774-3200.
37

Help Wanted

HELP WANTED — Experienced waitress for day shift, Mon., Tues. and Wed., 6 am - 2 pm. Please bring in resume. Ryan's Restaurant. No calls please.
35tfc

HELP WANTED — Truck/diesel mechanic for night and weekend duty. Salary negotiable on experience. Towtal Cartage, 613-989-1430.
37-38c

Wanted

WANTED — Bonville Flea Market requires additional vendors for the busy fall season. Rent a heated indoor booth for only $70/month. Open every Sunday year round. 937-3532.
28-37c

Wanted

WANTED — Every Tuesday, healthy, Holstein bull calves. Top price for good young calves between 95-110 lbs. Deliver to Delft Blue Veal farm, Lightning St., Williamsburg between 10am-2pm. For prices of the week phone Walt at 543-2796 Monday nights after 8pm.
45tfc

Work Wanted

WORK WANTED — Barkley Plumbing and Heating. We specialize in Myers pumps and softeners. Service and installation of furnaces - wood, wood- oil, wood-electric, oil and electric. Paul Barkley, 989-2844.
39tfc

WORK WANTED — Sullivan Bros. Const. - Weeping bed installation; building movers; basements; hy-hoe excavator; dozers; trucking; loaders; fill; top soil; crushed stone. 448-2332.
34tfc

WORK WANTED — Carpentry, painting and wallpapering. Call Don Barkley, Inkerman, 989- 5460.
26tfc

WORK WANTED — Cleaning - commercial and residential. References. Reasonable rates. Satisfaction guaranteed. Stephen, 543-2927 or 543- 3695.
30stf

WORK WANTED — Carpenter with over 12 years experience available for all your carpentry needs. Additions, renovations, decks, siding, roofing, windows, doors and more. Call Andrew Lamoureux, 774-5294.
46tfc

GEORGE'S MOVING
Fair prices - dependable services
Ottawa and surrounding area
Homes, offices and apartments
George Byles
821-4191
2tfc

WORK WANTED — Painting and wallpapering. Reasonable rates, references. Free estimates. Call Skippy's Painting, 613-652-2146.
34tfc

WORK WANTED — Relief milking, experienced, very reasonable rates. Call for further details. Chris, 613-826-0364.
37-38

WORK WANTED — Reliable registered homemaker would like to work for the elderly. Price very reasonable. Call 774-1315.
37

WORK WANTED — The Phone Man - for all your household installations and repairs plus consultation. Please call and leave message with name and number and I'll return your call. 774- 0536.
37

For Rent

FOR RENT — Storefront, Winchester approx. 940 sq. ft. Suitable for office or retail. Main street location. Call Jack 9 - 5, 774-3990.
18tfc

FOR RENT — Office space, approx. 700 sq. ft., located between Winchester and Inkerman. 989-1430 or 769-0324.
30-39c

FOR RENT — Office or retail space. 774-2774.
32tfc

Accommodation

FOR RENT — 2-bedroom apartment, very close to hospital and stores, Linton Apartments. Available immediately. 774-2993, please leave message.
3tfc

PARK PLACE
Two bedroom townhouse, also, 2-bedroom furnished apartment and furnished bachelor. Phone after 5 pm, 774-3832.
30tfc

FOR RENT — 2-bedroom apartment, fridge, stove and laundry facilities. Yorkview Apartments. Phone 774-2374.
19tfc

FOR RENT — 1-bedroom apartment, heat, hydro, fridge and stove included, $500 per month. Call 774-2327 after 6 pm.
25tfc

FOR RENT — One 2-bedroom apartment, stove and fridge included, utilities extra. $470 per month. 774-5090.
27tfc

FOR RENT — 2-bedroom apartment, secure building located beside Villa, Williamsburg. Excellent location for singles, couples and retirees. Call days 652-4802, evenings 652-2319.
37tfc

FOR RENT — Winchester, 3-bedroom apartment with balcony, 491 Main St. East, above the Royal Bank Business Centre. Pay own utilities. Available Dec. 1, $550 per month. Call 1-613-592-1624.
31tfc

FOR RENT - 4-bedroom house
527 St. Lawrence St., Winchester
Available November 1
Contact Mr. Justus, **613-544-3214**

APARTMENTS FOR RENT
1-bedroom apartments starting at $424/month
2-bedroom apartments starting at $586/month
2 appliances, redecorated, heated
2 MONTHS FREE
774-2774
Restrictions apply

Accommodation

FOR RENT — 2-bedroom apartment with single car garage, 1335 Meadow Dr., Greely. Available Dec. 1. 821-1488 days, 821-1497 evenings.
32tfc

FOR RENT — Spacious 2-bedroom apartment, Victoria St., Winchester, fridge, stove, laundry facilities, parking, $550 plus utilities. 1-613- 826-2565.
32tfc

FOR RENT — One month free, sublet, 2-bedroom apartment, 1st floor with fridge, stove and laundry facilities. Includes sun deck, 2 parking plug-ins. 448-1730.
33tfc

FOR RENT — Apartment, 540 St. Lawrence, Winchester. Heat, hydro and fridge included. For more information call 821-1071 after 5 pm.
32tfc

FOR RENT — Commercial/residential, with 2nd floor, King St., Chesterville, 2-bedroom apartment. Carpet throughout, sun porch. Could be used for office space. Available Jan 1. Rent $440, plus utilities. Call 448-2804 before 5, 448-1023 after 6 pm.
32tfc

FOR RENT — 2-bedroom house with double garage on John Quinn Rd., Metcalfe. Available Dec. 1. 821-1488 days; 821-1497 evenings.
33tfc

FOR RENT — Williamsburg, 1-bedroom and 2- bedroom apartment with stove, fridge and heat. One year lease. Phone 535-2607.
34tfc

FOR RENT — 2-bedroom apartment in Winchester. First and last, references required. 448-2775.
35-37c

FOR RENT — Luxurious 1-bedroom apartment for rent at Primrose Apartments, 109 Main St., Morewood, available immediately. First and last months rent, $465 per month. For more information call 448-2233.
35-37

FOR RENT — 3-bedroom apartment, Winchester, $525 plus utilities. 774-3866.
36-39

FOR RENT — Kemptville area, 3-bedroom bungalow, full basement, $750 monthly plus utilities, preferably no pets, references, available Dec. 1. Phone 258-2502.
36-37

$495
Three bedroom apartment in Dunbar. Includes heat and hydro. Available immediately. Phone 821-1768.
36-44

FOR RENT — 3-bedroom bungalow, electric and wood heated, $600/month, available immediately. 774-0441.
36-37c

FOR RENT — 3-bedroom apartment in Dundela (near Williamsburg) $425, heat and hydro extra. Phone 1-613-745-3521.
37-38

FOR RENT — 3-bedroom upstairs apartment, 74 Albert St., Chesterville, fridge, stove and heat included, all carpeted, clean. Available Feb. 1, $475/month plus hydro. 448-1809.
37-39

FOR RENT — Victoria Apartments, 2-bedroom apartment on second floor, balcony, parking, senior oriented. Call 774-2184.
37-38

FOR RENT — Finch area, spacious country home, recently renovated, 4-bedrooms, 2 car garage, available January, $650 plus utilities. 984-2873.
37

FOR RENT — Cozy 1-bedroom house, suitable for young couple, utilities extra, $450/month, available immediately. 535-2463.
37-39c

FOR RENT — 4-bedroom bungalow, Jenn-Air stove included, available immediately, on Ormond Road, $760/month plus utilities. Call Andree at 445- 5267,
37-40

For Sale

POWER UP!
Let me show you how. Call Garnet at 821-3158.
17stf

FOR SALE — Shop at Flair With Fabrics for a good selection of fabrics, yarn, notions, ribbons, laces, trims, craft supplies and ready-made crafts. 6A Water Street, Chesterville, 448- 9032.
1tfc

FOR SALE — Sheets of glass, 4 x 8 and larger, starting at $50. Quintan Products 774-3320.
3tfc

FOR SALE — Retail/wholesale monument manufacturer. All Kinkaid and Loney Monuments include the only industry backed warranty. 1-800- 749-0807, Gerald Holmes, 774-2665.
6tfc

For Sale

DECEMBER CLEARANCE
New trailers. 16-ft. Landscraper, 7,000 lb.; 12- ft. Landscraper, 7,000 lb.; 6'x10' self-cont. dump trailer, 7,000 lb.; 5'x12' mobile hay feeder; 2 all-galvanized snowmobile trailers. Trailer supplies - all you need to build your own trailer or repair the one you have. **We also specialize in trailer safety inspection.** 448-1855, evenings 448-1278.
36tfc

FOR SALE — In Chesterville, 4-bedroom house, 2 extra lots. Will take back mortgage. Call 448- 2755 after 6 pm.
23tfc

FOR SALE — Dry stove wood by large or small quanities. Pick-up and delivered within 20 km. $60 - $65. 774-3661.
25tfc

APPLES
Cortland, Spartan, Empire, Russetts, Red Delicious, Tolman Sweets, Ida Red, McIntosh and Bancroft, Christmas gift baskets, cider, products, and gift certificates.
Smyths Orchard, Dundela
652-2477
34tfc

FOR SALE — Balsam, spruce, scotch pine Christmas trees. Cut your own, $25/$17/$15 respectively. Up to 10 feet high. 1 mile south and 2 miles west of Heckston on Porter Road. Open 10 am-4 pm, Dec. 2-24. Johnston Brothers, 652-2303 or 925-4647. A fresh cut tree is the safest tree.
35-38

CHRISTMAS TREES
Choose and cut, beautiful setting, enormous selection, all sizes, family fun! Four kilometres north of Metcalfe, follow signs. 692-2596.
35-37c

CHRISTMAS TREES
Pruned scotch pine and spruce, 3.5 km south of South Mountain on County Road #1 to Pleasant Valley Road, then 1 km east. Walter McShane 989- 5420.
35-37

CHRISTMAS TREES
Choose and cut, pine and spruce available, open seven days a week, free hay ride and hot chocolate every weekend. Finlayson's at Iroquois. 652-4494. Exit 401 at Carman Road, go north to English Road, turn left for two miles.
37c

FOR SALE — Scottsman ice cube machine, used one month, perfect for small bar. Will sell at wholesale, $1,600. Still under warranty. 535-2720, 7:30-4, Mon. to Fri.
36-37c

FOR SALE — Ladies Lange Classic skates, size 6, like new, $25. 448-3306.
36-37

FOR SALE — Spruce Christmas trees, U-cut, $10. We-Cut, $15. South of South Mountain (just past Rick's Gas Bar) on County Rd. #1, weekends and everyday, Dec. 16-24. Watch for signs.
36-37

FOR SALE — Ideal starter home, 57 Augusta St., Morrisburg. Large lot, new roof, maintenance free exterior, hardwood floors, price $59,500, only $400/month, with $10,000 down. 613-937-3532.
36-38

FOR SALE — Fisher Grandpa Bear air-tight woodstove, Selkirk chimney, stove pipe, wall flange, $800 OBO, Phone 448-2233, 4 Moffatt St., Morewood.
36-37

FOR SALE — 20 hp Roper garden tractor, 42" mower deck, 39" snowblower, 3-point hitch and dump cart, and chains. Call 989-3819.
37

FOR SALE — Our farm has a limited quantity of **naturally grown grain-fed red veal** , tender, lean, succulent. Special 10 lb. variety package.
Call for prices and delivery, Martendale Meats, 652-2097.
37

FOR SALE — It's a great Christmas gift, full- size stair climber with electronic heart rate/odometer. Double futon sofa bed, washable cover. 774-1020.
37

FOR SALE — New flat top Sigma guitar by Martin, lifetime warranty, $400 or best offer. Complete PA system: Traynor PM 100 amp, Traynor 4200 mixer board and amp, 2 Yorkville sound speakers, one Ross monitor speaker, 2 Yorkville adjustable tripod speaker stands, 2 hi/lo Impedence microphones, 2 microphone stands. All exceptional condition, all complete, $1,400 or best offer. 448-2909.
37-38

Bring in your CLOCKS to be repaired at Holmes Jewellers
774-3343
Prop. Don Holmes

Classified Advertising Rates

All Classified Advertising Payable In Advance

20 cents per word, $4.00 minimum

Classifieds will be accepted by telephone, but must be paid by 10am Tuesday, for publication on Wednesday.

Tel. 774-2524

Classified Deadline: 10am Tuesday, for publication Wednesday

VISA

Classifieds

For Sale

FOR SALE — Two electric train sets on 4' x 8' play tables. Special price for Christmas. 448- 2278.
37

WE CAN'T CHANGE THE WORLD BUT WE CAN MAKE IT SOUND BETTER - BOSS AUDIO SYSTEMS — Great gifts for loved ones, car stereos, security systems, crossovers, equilizers, amps, and speakers. Sales, service, installation. 774-1021.
37-38

FOR SALE — Men's ski boots, size 9 1/2. Please call 989-6145.
37stf

FOR SALE — LaserWritter Toner Cartridges Select 360 for apple computers, $60, reg. $130. Call 448-2826.
37c

FOR SALE — Willis upright piano, $900. Arthur Fawcett, 774-2732.
37-38c

STIHL CHAINSAW SALE
Save $150, 64 cc saw only $499.95; 72 cc saw only $599.95. Eastern Engines, Hwy. 31, Williamsburg, 535-2488.
37c

SNOWBLOWERS
Toro and Noma, 8 hp electric start as low as $975. Don't pay until April '96 (OAC). Eastern Engines, Hwy. 31, Williamsburg, 535-2488.
37c

Automotive

CREDIT PROBLEMS - NEED A CAR?
Call us - no credit application refused. Small down payment and ability to pay. Lease to own. Akcent Motor Sales, Winchester, 774-0718.
9tfc

FOR SALE — 1989 Ford Mustang LX, 5.0 L, 5- speed, AM/FM cassette, tilt steering, alarm system, never winter driven! $5,900 certified. 984-2042.
33stf

FOR SALE — No established credit. Banks turned you down again, but would like a new car? We will show you how. Same day approval. Bring this ad and receive **$100** off your lease deposit. Call Car-o- line Auto's Lada, Chesterville, 448-2488.
37c

FOR SALE — 1985 Chrysler LeBaron, 4-door, hatchback, loaded, good body and mechanical, 4 cylinder, will safety, best offer. 448-2909.
37-38

FOR SALE — Two new tires, P235/75 R15, MXS and parts for '77 and '79 van. Phone 774-0964.
37

Farm

FOR SALE — Shelled or rolled corn. Phone Tom, 448-3350.
35stf

FOR SALE — European-style 700 litre with float polystock watering tanks. Garry Murphy Sales & Service, Brinston, 652-4802.
16tfc

HOOF TRIMMING SERVICES — Dairy and beef cattle. Reasonable rates, conscientious work. Eric Mikkelborg 613-258-2876.
37-38c

FOR SALE — Hay, $1 and up per bale; straw, $2 per bale. 821-2580.
37

FOR SALE — 706 INT gas with 6' snowblower, $5,700. 774-5909.
37-38

FOR SALE — Large 5' square bales, 1st and 2nd cut, all grassy hay, and hard core round bales. Kept under cover. 774-0964.
37-38

WANTED — Hay, timothy alfalfa mix, square bales, any amount. 448-2653.
37-38

Household

ELECTROLUX
December specials: All vacuum cleaners, uprights, canisters, centrals with parts, shampooers, new or used. 4 months free of interest and payments. Bags, filters and repairs. Apply to Sam Cowan, 925-3586; Winchester at 774-3932 or Kemptville at 258-2497.
35tfc

PLEASE NOTE that our store will be open every weekday 8 am to 6 pm during December, Friday nights until 9 pm. For the Christmas holidays we will close Dec. 23 at 6 pm, re-open after Boxing Day, Wed. Dec. 27 at 8 am. John Witteveen TV Appliances Sales and Service, 448-2766, RR2, Chesterville (Dunbar).
37c

MATS 99¢
TILES $40/box & up
CARPET CLEARANCE
$4.99 & $5.99 sq. yd.
Cash & Carry Only
Selected In-stock Wallpapers
$10 double roll
AREA RUGS - NO TAXES
Wide selection includes Navajo patterns
CARPET SALE • LARGE SELECTION
Choose now for Christmas installation
CURRAN
CARPET CENTRE
18 Industrial Drive
Chesterville 448-2068

Household

FOR SALE — RBS Buying and Selling Used Furniture. South Gower Industrial Park. Monday to Saturday 8am-6pm. 258-2613.
41tfc

ELECTROLUX SALES AND SERVICE
6 months free interest. Free deliveries on bags and repairs. Central systems as low as $649. We repair any vacuum. Mitch Cassell, phone of fax 543-2140. See you at the flea market.
20tfc

FOR SALE — If we don't have it, we will get it! Like new appliances, fridges our speciality. Order now - Courville Appliances. 613-448-3463.
34-38

FOR SALE — Sears Kenmore stove with self- cleaning oven. Excellent condition. Asking $200. Call 448-1385.
36-37

FOR SALE — Heavy duty, extra large capacity, General Electric, automatic washers, with trouble free filter flow system. On sale now for just $579. GE brings good things to life! Check it out now! John Witteveen TV Appliances Sales and Service, 448-2766, RR2, Chesterville (Dunbar).
37c

Pets, Livestock

WANTED — Livestock, old cows and crippled cattle. Fair price. Cash. 657-1114, 657-4631. Martelle Livestock.
8-5

FOR SALE — Christmas gift idea: African pigmy hedgehogs with cage, $125. 821-1840.
36-37

FOR SALE — Six beef cows, bred for spring, Charolais and Hereford calves, one purebred Hereford bull, one-year-old. Call 1-613-657-4598.
36-37

FOR SALE — Great Danes: full grown male, black; 10-month-old harlequin, male; brindle bred female; and one puppy. 774-0441.
36-37

FOR SALE — Christmas clippings for poodles, $25. 774-0441.
36-37

FOR SALE — Rabbits, different breeds, as pets and for meat. 989-3256.
37-38

WANTED — Someone to calve out 2 cows, mid January. 821-1113.
37

FOR SALE — Beautiful shepherd lab collie pups, ready for Christmas. 821-3459.
37

Recreational

FOR SALE — Arctic Cats: 1972 Panther, $600; 1973 Cheetah, $800; one owner, still purring, $1,200 for pair. John Cinnamon 774-2486.
37-39c

FOR SALE — 1988 Ski-Doo Formula Plus, studded track, carbides, 4,900 km, $2,500. 1980 Ski-Doo Everest 500, 4,500 km, $1,200. Phone 774-3203.
37

Birth Notice

BLANK — Diane and Richard welcome with joy their second child, Jalin Andrew, born Oct. 2, 1995 at the Grace Hospital in Ottawa. Delighted are his big sister Pedon and grandparents Erma and Charles Holmes and great-grandparents Margaret and Coby Helmer.
37

SAVARD — Aime and Darlene are proud to announce the birth of their daughter Sydney Michelle, a beautiful sister for Alex and Aaryn, born Nov. 24, 1995 at 2:10 am, weighing 9 lb. 1/4 oz. at the Ottawa Civic Hospital. Proud grandparents are Joan Myers of Wolfville, N.S. and Armand and Maria Savard of Azilda, Ont.
37

JONES - MAHEUX — Susan and Michel are proud to announce the birth of their 9 lb. 2 oz. baby boy, Alexander Maheux, on Nov. 30, 1995 at the Riverside Hospital, Ottawa. Baby brother for 14- month-old Nicholas.
37

BEAUDETTE-CLEMENTS — Mark and Leona are proud to announce the arrival of their first child, Ryan Emile, born Dec. 2, 1995, at 4:42 pm, weighing 8 lb. 3 oz. Special thanks to friends and family for their kindness and support.
37c

Card of Thanks

CARD OF THANKS — I wish to express my appreciation to my family and friends for the visits, cards, phone calls and flowers while I was a patient at WDMH, also after my return home, for those who brought delicious meals. Special thanks to Dr. Rosenquist and Dr. Peters and the nursing staff on 2nd floor. Your kindness will always be remembered.
— Henny Zandbergen
37

CARD OF THANKS — We wish to thank friends, relatives and neighbors for their words of sympathy and acts of kindness shown on the recent loss of our dear mother and grandmother, Pearl Bell. A special thanks to Paster John Phannenhour and Jim Daniels and staff for their help and support during this time, and the Inkerman Wesleyan Church for looking after the lunch. Your love and thoughtfuljnes will always be remembered.
— The Gainer family
37

Card of Thanks

CARD OF THANKS — As this Christmas season approaches one thinks of family and friends. For this reason I would like to say a thank you to the doctors and nurses at Winchester District Memorial Hospital for their excellent care. I want also to thank those who remembered me these past five months with visits, cards, flowers, phone calls and many good thoughts. I want to say an extra thank you to Pastor Diane Raddatz for being at my side when I went into hospital and for her many visits and prayers. I am now a resident of Dundas Manor Ltd. I want to wish all my friends a blessed Christmas and a prosperous New Year.
— Velma Louck
37

CARD OF THANKS — I wish to thank the staff in emergency, ICU and second floor, as well as Drs. Haymen, Darbyshire and Schnurr of the Winchester Hospital. I am grateful to the staff and Dr. Leddy of the Heart Institute and the ambulance attendants. Special thanks to all who called, sent cards and visited. Thanks.
— Ray Holmes
37

CARD OF THANKS — I wish to thank everyone who supported me at the time of my accident in South Mountain. It meant a lot to me and I appreciate your kindness and concern.
— Ethel Henophy
37

CARD OF THANKS — I would like to thank my family and friends for their visits, cards and telephone calls during my stay in hospital and since returning home. Thanks to Rev. Fred Milnes for his visits. Special thanks to Drs. Steele and Schnurr of Winchester Hospital and Drs. Hendry and Morton of the Heart Institute, Ottawa, as well as all the nurses in both hospitals for their kindness and care.
— Carl Bryan
37

CARD OF THANKS — We wish to express heartfelt thanks and appreciation to relatives, friends, and neighbors for the flowers, charitable donations, sympathy cards, phone calls, food brought to our homes and many acts of kindness in the death of a loving wife, mother, grandmother and great- grandmother, Muriel Scott (Dawson). Special thanks to Byers Funeral Home, South Mountain and Rev. Marion Johnston.
— Don Scott and family
37

CARD OF THANKS — We would like to thank everyone for all condolences and a special thank you to all who contributed flowers and cards, donations to different organizations, also food brought into the house, so many of our good friends doing chores and helping in the house at this devastating time with the loss of our dear husband, son and brother Mark.
— The Ross family
37

CARD OF THANKS — We would like to thank our children and grandchildren for their love, the wonderful dinner and gifts on our 50th anniversary. Also our friends, relatives and neighbors for their best wishes, telegrams, phone calls, cards and flowers. Thank you to the government departments for the many plaques and certificates we received. Special thanks for the wonderful surprise visit from our relatives from Holland. To one and all, thank you, it made for wonderful memories. Thanks again.
— Roy and Ina Holmes
37

CARD OF THANKS — The family of the late Helen Cross wishes to extend their thanks and appreciation for the expressions of sympathy, charitable donations, flowers, cards, and food brought to our homes. Thank you to Michelle Renault and Para-Med Home Help for the tender care given to our mother. A warm thanks to Mary Wouters for the time she shared with our mother. A special thank you to Dr. Steele, Dr. Schnurr and the nurses on the 3rd level of WDMH who also provided care. Also a special thank you to Jim Daniels and his staff for their sympathetic manner, Rev. de Bruijn for the heartfelt service, Mrs. de Bruijn for the comforting music and the ladies of the Presbyterian Church for the luncheon they provided. Above all, a deeply grateful thank you to family, friends and neighbors who gave us the much needed support during our time of grieving. Your sympathetic gestures have helped to comfort us during this time of sadness and sorrow.
— Doug and Marlene Black, Kevin, Kim, Kyle and Logan McCaffery, Donnie, Anne, Brenda and Brent Cross, John, Nancy and Stacey Edgerton, Kevin, Chris and Cody Edgerton, David and Alison Cross
37

In Memoriam

ROBINSON — In memory of Tracy Lee Robinson, who passed away Dec. 14, 1994.
Not just today, but every day,
In silence we remember.
— Lovingly remembered, Mike and Kelly Scheepers
37

ROBINSON — In memory of our dear friend, Tracy Lee Robinson, who passed away Dec. 14, 1994.
A day doesn't go by, that you are
not in our thoughts. We love and miss you very much.
— Lovingly remembered, Duane and Erin
37

ROBINSON — In sad and loving memory of my dear sister and aunt Tracy Lee, who passed away December 14, 1994.
It is hard to believe a year has past,
Since I've seen your wonderful smile or heard your laugh.
I miss everything we used to do,
But most of all I sadly miss you.
No one will ever know the pain I bear,
You were always there to love, listen and to care.
I thought of you today, Tracy,
But that is nothing new,
I thought of your yesterday
And the day before that, too.
I will think of you tomorrow,
And all my life through.
I will think of you forever,
For I thought the world of you.
We will miss you again this Christmas.
It will never be the same without you.
— Always loved and remembered by Trevor, Kelly, Ashley, Shawn and Stephanie.
37c

In Memoriam

ROBINSON — In loving memory of our friend, Tracy, who passed away Dec. 14, 1994.
If tears could build a stairway,
And memories build a lane,
We'd walk all the way to heaven,
And bring you back again.
So many times we've missed you,
So many times we've cried.
If friendship could have saved you,
You never would have died.
We think of you in silence,
And often speak your name,
But all we have are memories,
And your picture in a frame.
— Love from all your friends, Kimberly, Tracy and Karen.
37

ROBINSON — In loving memory of a dear friend Tracy.
Days of sadness still come o'er us
Tears in silence often flow;
For memory keeps you ever near us,
Though you died one year ago.
— Always remembered, Richard, Donna, Ryan, Steven and Alison Scheeper
37

ROBINSON — In loving memory of my dear friend Tracy who left on Dec. 14, 1994.
There are words that can't explain
How much I truly miss you.
You're forever in my heart.
— Love, Sandra
37

FLEMMING — In loving memory of a dear husband and father, Herman, who passed away Dec. 9, 1994.
Tears stream down our faces, thinking of how much we miss you dearly. We hold you close to our hearts and there you will remain until we meet again.
— All our love, Judy and daughter Tracy
37

JOHNSTON — In memory of a dear mother, Glenna Johnston, who passed away Jan. 4, 1980 and a dear father, Cecil Johnston, who passed away Dec. 18, 1992.
Those we love don't go away,
They walk beside us everyday.
Unseen, unheard but always near,
Still loved, still missed and very dear.
— Love, the family.
37stf

ROBINSON — In memory of Tracy Lee Robinson, who passed away Dec. 14, 1994.
I never could have imagined how difficult it would be,
To lose a special person, one so close to me,
Then one year ago today came the call
That broke my heart,
In just a few quick seconds,
My life was torn apart,
All I have left now are our memories,
Which can never be taken away,
I cherish every one of them, Tracy,
Especially today.
— Forever in my heart, love Kevin
37

MERKLEY — In loving memory of a dear husband, father and grandfather, Carl Merkley, who passed away Dec. 16, 1985.
There's a special kind of feeling,
That is meant for you alone,
A place that is within our hearts,
That only you can own.
Nothing can be more beautiful,
Than the memories we have of you,
To us you were someone special,
And God must have thought so too.
— Sadly missed and always remembered by Muriel and family.
37

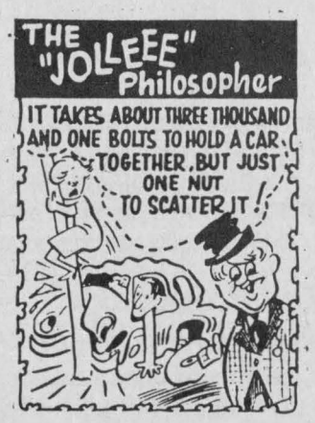

D&J MOTORS
Doug Angus, Proprietor
Serving Winchester for 40 years
Winchester 774-2703
GENERAL REPAIRS
Free pickup and delivery in town
Open Saturday until noon
• Foreign & domestic • Air conditioning
• Fuel injection and computer service
• Oil guard
• Safety inspections
"Home of Doug and Jim's Used Cars"

Jasper's
JASPER'S FINE DESSERTS
Black Forest Cake.....$20.75
Santa Claus Cake.....$20.75
Strawberry Cheese Cake Torte $20.75
Ice Cream Yule Log.....$15.00
Trifle as a Cake.....$12.75
Gift Certificates
Jasper's Fine Dessert mugs $3 ea.
Closed Dec. 25, 31 & Jan. 1
Freshness, quality & service
Chesterville
448-2598
Prop. Heather Parent

PAUL STEWART ELECTRONICS
Come in
Thursday nights
and get
15% OFF
all in-stock merchandise
Nov. 25-Dec. 24
Radio Shack
ASSOCIATE STORE
SALES & SERVICE
MORRISBURG PLAZA
543-2236 543-2745

MARY KAY®
Marlene Faulkner
Independent Beauty Consultant
444 Main St.
Winchester, Ontario
K0C 2K0
613-774-3492

LOCKE'S
RENTALS
General Tool & Equipment Rentals
WELDING
Repairs & Fabrication including aluminum and stainless
Custom Punching & Shearing
DIXONS CORNERS
652-1620

Gibson's
Christmas Tree Farm
Mature Scotch Pine, $10
Cut your own
10059 Hyndman Road, Mountain, off Hwy. 43
Open weekends or call 989-3778

Seasonal Employment
February 15 to May 15
Person with computer experience and knowledge of income tax rules. Preference given to experience with E-file.
Please apply to:
P.O. Box 5
Vernon, Ontario
K0A 3J0
with resumé and requested rate of pay.

LAB ASSISTANT / PHLEBOTOMIST
Part-time positions (15-20 hours/week) available immediately in Winchester, Ontario. Flexibility for early morning and evening hours required.
• Venipuncture and specimen handling experience essential;
• Typing and medical terminology mandatory;
• Must have the use of an automobile.
Please deliver/mail resume to:
Hospitals In-Common Laboratory Inc.
550 Louise Street
Winchester, Ontario, K0C 2K0
or
Fax: Head Office - Toronto
416-422-1767
HOSPITALS IN-COMMON LABORATORY INC.

ÉCOLES CATHOLIQUES DE
Stormont, Dundas & Glengarry
CATHOLIC SCHOOLS
835, rue Campbell
C.P. 130
Cornwall, Ontario
Tél. 613-933-1720
835 Campbell Street
P.O. Box 130
Cornwall, Ontario
Fax: 613-933-5127
NOTICE
The Central Office of the Stormont, Dundas & Glengarry Catholic School Board will be closed for business for the Christmas holidays from Monday, December 25, 1995 to Tuesday, January 2, 1996 inclusively.
Roger Davidson
Director of Education
Charles F. Adams
Board Chairperson
AVIS
Nous vous prions de noter que le siège social du Conseil des écoles catholiques de SD et G sera fermé pour affaires durant les vacances de Noël à compter du lundi 25 décembre 1995 au mardi 2 janvier 1996 inclusivement.
Roger Davidson
Directeur général
Charles F. Adams
Président du Conseil

Classifieds

Coming Events

SUNDAY BRUNCH
At the Country Kitchen 9:30 am-2 pm, adults $6.95; children under 8, $2.95. Now available: No smoking dining room. 774-2417.
12tfc

LIONS BINGO
Every Monday night at the Winchester Lions Hall. $500 jackpot, consolation prize. **New start, 7 pm.** All welcome.
25tfc

LEGION LADIES AUXILIARY BINGO
Dec. 16, starting at 1 pm sharp. Early bird plus 18 regular games. Jackpot will go at each bingo. Must be 18 years of age to play. Location: Legion Hall - Chesterville.
36-37c

NEW YEAR'S EVE DANCE
Iroquois Civic Centre, smoke free environment. Don Morrell Orchestra. Lunch $35/couple. Tickets call Don 535-2193, Carl 652-4341, Ambert 652-4590, Clare 652-4458. Reserved table for four couples. Don't wait, limited seating. Iroquois Masonic Lodge.
35-37

CHRISTMAS CARNIVAL CONCERT
Featuring the North Dundas District High School concert bands, jazz bands and choir, Wed., Dec. 20, 7 pm, in the NDDHS gym. Tickets: $3 adults; $2 students or seniors.
37

ANNUAL NEW YEAR'S EVE DANCE
Sponsored by Morewood Recreation Association at the Winchester Township Community Centre, Russell St., Morewood, 8 pm - 2 am. $20 includes shrimp cocktail, champagne, party favors, buffet lunch, dance, and roses for the ladies. Music by Sierra Central. First come - first served. Pick up tickets from Marie Cousineau, 4 Moffat St.
35-38c

NEW YEAR'S EVE CELEBRATION AND CHINESE DINNER
Sun., Dec. 31, Mountain Township Agricultural Hall. Social hour 6:30-7:30 pm; supper 7:30 pm; dance 9 pm-2 am. $20/person. Music by Winchester 44. For tickets call 989-6148 or 989-2330. Proceeds to Mountain Trail Blazers, Township of Mountain Fire Department auxiliary.
35-39c

HAPPY HOLIDAY HURRAY
Been away awhile or just want a good time? Dance to music by DJ and feel the beat of the Community Centre Heart Campaign on Fri., Dec. 22, 7:30 pm at the Winchester Community Centre. Light lunch, age of majority.
36-38

SANTA CLAUS
Will be at McHaffie Flea Market, Morrisburg, on Sun., Dec. 17 from 11 am - 12 noon. Yes, we are open Dec. 24 and Dec. 31, 8 am - 4 pm.
36-37c

CHRISTMAS STORY
In music with church choir, Dec. 17, 11 am, at Winchester Baptist Church. Everyone welcome.
36-37c

HOLIDAY GET-AWAY
Purchase your holiday Get-Away Tickets in time to fill that special Christmas stocking. Your ticket entitles you to 12 chances for monthly vacation packages valued at over $15,000. Only 300 tickets sold at $100 each. Odds one in 28 of being a winner. Proceeds to Winchester Community Centre Fundraising Project. Available at Holmes Bakery, Winchester Video, CountryBoy or by calling Sandy at 774-2555.
37c

WINCHESTER LIONS CLUB NEW YEAR'S EVE PARTY
Sunday, Dec. 31, Winchester Lions Hall. Dancing 9 pm - 2 am, party favors, $35 per couple. Proper dress required.
37-39c

CHRISTMAS MESSAGE
Dressed in costume Dec. 24, 11 am at Winchester Baptish Church. Special music by church choir. Everyone welcome.
37-38c

MAINSVILLE-PITTSTON ALL-WEATHER RIDERS SNOWMOBILE RALLY
Dec. 16, $10 per machine, register from 10 am - 12 noon, leaving Mainsville-Pittston Clubhouse on all groomed trails. Contact Karl Billings 652-2164.

Coming Events

CHILDREN'S CHRISTMAS PLAY
"1st Christmas", presented by the Sunday School of Discovery Bible Fellowship, on Sun., Dec. 17, 11 am at Winchester Public School.
37c

PATTERSON'S WINTER WONDERLAND
Sleigh rides, play barns, heated lodge, farm animals. Open holidays and weekends. We take bookings. Open for families and parties. 821-1266.
37-40c

MOREWOOD FLEA MARKET
Dec. 17, 8:30 am - 4 pm. Carpet, cushion floor, antique hand tools, antique wardrobes, countertops, wallpaper at $1/roll, and many more items. 448-1676.
37c

CLARA'S DRESSMAKING AND TAILORING
493 Main St. Winchester. Will be open Thursdays and Fridays, 9 am - 9 pm til Christmas. 774-3252.
37-38c

RENTALS
Tablecloths, serviettes, wine glasses, skirting, wishing well, ringbearer pillow. Available at Clara's Dressmaking and Tailoring. 493 Main St., Winchester, 774-3252.
37-39c

BOYNE ROAD LANDFILL AND RECYCLING FACILITY
There will be no blue box pickup the week of Dec. 25 to Jan. 1, 1996 due to so many holidays. We have printed new calendars for 1996 showing your new pickup day. If you have not received your copy there are extra copies at the clerk's office in Winchester, Chesterville and the Township office. The landfill site will be closed Dec. 25 and 26 for Christmas and January 1, 1996 for New Year's. We will be open Dec. 27, 28 and 29, 8 am - 4 pm. Thank you and have a Merry Christmas and a Happy New Year.
37-38c

FORTHCOMING MARRIAGE
Mrs. Marion Johnston and Mr. and Mrs. Ernest Quinn are pleased to announce the forthcoming marriage of their children, Lori Lee and Michael, on Sat., Dec. 23, 1995 at Knox Presbyterian Church in Mountain. Reception following at Matilda Community Centre at Dixons Corners.
37c

Winchester Winter Carnival
Feb. 8, 9, 10, 11, 1996
A General Meeting will take place **Thursday, Dec. 28** in the Winchester Arena Board Room.
All interested groups MUST ATTEND this meeting.

Under New Management
Hillcrest Haven Rest Home
Hwy. 43, Winchester
774-3391
Room Available for Permanent Placement or Short Stay/Vacation
24-Hour Supervision

Coming Events

ANNUAL CANDLELIGHT SERVICE
The Winchester Ministerial will be holding their annual Candlelight Service on Sun., Dec. 17 at 7 pm at Winchester United Church. All are welcome to attend.
36-37c

WINCHESTER CURLING CLUB
Sign up by Dec. 20 to curl after Christmas. For more information contact Robert St. Pierre 774-5892 or David Levere 774-5491.
36-37c

WINCHESTER VILLAGE COUNCIL MEETING
Mon., Dec. 18, 7 pm, Winchester Municipal Building. Open to the public.
37c

Cut your own Christmas Tree
Drive south on South Gower Drive to Latourele Road, follow signs
Open Saturday and Sunday until Christmas
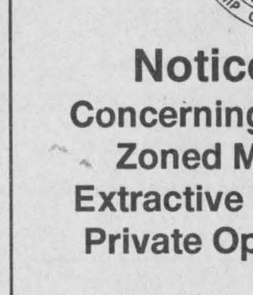
Ready cut trees also available daily
$12-15
Call 258-3856

BELMONTE AUCTION HALL
AVONMORE ROAD & HWY. 43
Harold Ball, Auctioneer
Last Chance To Shop Before Christmas
Lots Of New, Boxed Gift Items
Sunday, Dec. 17, 11 A.M.
346-0335
6 more chances to win a trip to Vegas with every $100. or more spent at Belmonte's Auction. Black leather chair, single bed and dresser, dishwasher, dining room table with 4 chairs, dining with 4 chairs & hutch, Philco stove, Westinghouse fridge, microwave stand, Electrohome humidifier, bathroom set, box of used tools, 5 pce sectional-brown velvet, touch tone lamps, ratchet sets, telephone answering machines, food processors, 8 pce plastic salad mixing set, 48 pce storage set, french fry cutters, spice racks, axe saws, kerosene lamps, piggy banks, lego sets, toy trucks, stepcizer, hockey games, dolls, stuffed bears. All kinds of tools, grinders, socket sets, 2 ton come along, key sets, vise grips, car compressor, vises, drills, cordless drills and more tools. Assortment of new toys and games, lamps, light fixtures, pillows, telephones, walkmans, stereo with CD player, teflon frying pans, kettles, knife sets, figurines and much more. Too many items to mention. ***We sell most anything!***
CANTEEN ON PREMISES
Owner/Auctioneer not responsible for accidents or loss

The Corporation of the Township of Osgoode

Notice of Public Meeting
Concerning Proposals Affecting Lands Zoned Mineral Extractive, Mineral Extractive Holding, Hazard, Public and Private Open Spaces, Recreation and Institutional

TAKE NOTICE that the Council of the Corporation of the Township of Osgoode will hold a public meeting on the **9th day of January, 1996 at 7:00 pm** at the **Township Hall, Metcalfe** to consider a proposed zoning bylaw amendment under Sections 34 and 35 of The Planning Act RSO 1990. An **OPEN HOUSE** on the proposed zoning will take place from 6:00 pm to 7:00 pm immediately before the public meeting.

The Proposal:

MINERAL EXTRACTIVE
Is the Pit and Quarry zone for the township. Batching plants will be removed as permitted uses but will still be permitted as accessory to the pit or quarry operations.

MINERAL EXTRACTIVE HOLDING
This zone is traditionally the zone that potential pit or quarry resources have been zoned to in order to protect those resources from development. The proposal for this zone is to change it to Rural holding, which will also protect the resource.

HAZARD
There are new boundaries for the hazard zone which reflect the flood plain mapping for the Rideau, North, South and Middle Castor Rivers, the provincially significant wetlands and areas identified on the official plan as not being appropriate for development based on organic soils, high water table or poor drainage.

PRIVATE OPEN SPACE AND PUBLIC OPEN SPACE
These zones will be combined to create one recreation zone that will cover all nature of active recreation areas and activities including such things as: marina, golf course, township playing fields, campgrounds and arenas.

INSTITUTIONAL
This is a new zone category to specifically zone such things as churches, schools, cemeteries, government facilities and nursing homes.

RECREATION
This zone is for all publicly and privately owned active recreation lots or buildings.

ADDITIONAL INFORMATION regarding this proposal is available for inspection during office hours at the township offices in Metcalfe, the township libraries, or contact Cheryl McWilliams, Planner at 613-821-1107, ext. 262.

DATED AT THE TOWNSHIP OF OSGOODE this 11th day of December, 1995.

Wayne Robinson,
Clerk
Township of Osgoode

Auction Sale

AUCTION SALE
33 Queen St., Crysler, Ont.
SATURDAY, DEC. 16
commencing at 11 am
Large selection of new toys; tools; giftware and interesting articles. Great Christmas gifts, buy now, this is the last regular sale before the holdays.
-AUCTIONEER-
Ray Smith Sales Hall
346-5483
37c

VERNON TAKE-OUT
Christmas Special
from **Dec. 18-24**
& New Year's Eve
15% off all Pizzas
821-4444
CLIP AND SAVE

ADVERTISING HELPS

CLASSIFIED MARKETPLACE

"Advertise Across Ontario or Across the Country"

COMING EVENTS

SMITHS FALLS INDOOR FLEA MARKET under new management. Open every Sunday, 9am-5pm. Collectibles, antiques, toys, crafts, Christmas items, much more. Vendors welcome. Rate enquiries 613-283-8448.

BUSINESS FOR SALE

CONVENIENCE STORE WITH LUNCH counter and gas, opened year-round on busy Ottawa Valley highway. Owners retiring. Grant's Service Centre, RR#3, Eganville, Ontario, K0J 1T0, 613-628-2577.

BUSINESS OPPS.

GOVERNMENT FUNDS. Government assistance programs information available. For your new or existing business. Take advantage of the government grants and loans. Call 1-800-915-3615.

CAREER TRAINING

WE CAN'T WRITE YOUR BOOK BUT WE CAN SHOW you how to be a better writer. An exclusive, professional editing service for your manuscript. Contact: Lighthouse Editorial Services, 6295 Northam Drive, Suite 7, Mississauga, L4V 1W8,Tel:(905)672-8994, Fax: (905)672-8852.

EDUCATIONAL OPPS.

COUNSELLOR TRAINING Institute of Vancouver offers correspondence courses for the certificate of Counselling Studies to begin October 31. For a brochure phone toll-free 1-800-665-7044.

HELP WANTED

CREATIVE EXPERIENCED CONTRACT MANAGING EDITOR REQUIRED for successful Northern Ontario Community Newspaper. Management includes editorial, advertising, production, financial, administration and circulation responsibilities reporting to the publisher. Salaried position with performance and development incentive returns. Full job description and negotiable contract package available to qualified individuals. Reply with resume to R.J. Gordon, Publisher, Mid-North Monitor, 407 Centre Street, Unit #1, Espanola, Ontario P5E 1J5 or Fax 705-869-5140.

SALES HELP WANTED

$ATTENTION STUDENTS$ Make a lot of money selling chocolate bars. New products available. Nothing to pay in advance. Fast delivery 1-800-383-3589.

PAY TELEPHONE SERV.

CANADA'S BEST PSYCHICS! Difficult Decisions? Make the right choice. Answers on love, money, career, lucky numbers. Call now 1-900-451-3778. $2.99/min., 18+, 24 hrs. I.C.C.

PSYCHIC ALLIANCE. 100,000+ satisfied customers. October - 2 lottery winners. Solve all problems...Answers about love, money, career...$3.49/min...Talk live 1 on 1...24 hrs...18+...all calls confidential. 1-900-451-4336.

PSYCHIC SERVICES. Psychic, Tarot, Astrological readings, Relationships, successful life path and directions. 18+ years. $2 49 per minute. 1-900-451-5595. A.C. Services.

PERSONALS

WOULD YOU LIKE to correspond with unattached Christian people across Canada for companionship or marriage? S.A.S.E. Free information. State age. Ashgrove, P.O. Box 205, Chase, B.C., V0E 1M0.

RE-NEW YOUR SEX LIFE, overcome erection failure caused by age, diabetes, surgery, medications, injury, etc. Get the facts: Performance Medical, Box 418, Valemount, B.C., V0E 2Z0. 1-800-663-0121.

SENSUAL PRODUCTS FOR INTIMATE OCCASIONS by Lady Calston. Adult products for ladies and couples elegantly displayed in our Full Colour Catalogue. Unique videos, books and aides that will enhance your personal enjoyment. CONFIDENTIALITY GUARANTEED. All orders shipped in plain unmarked packages. We don't sell, rent or trade your name. Only $4.95. VISA/MC holders call 1-800-690-5239.

REAL ESTATE

GOT A CAMPGROUND membership/timeshare? We'll take it! America's largest, oldest resale clearinghouse. Resort Sales International 1-800-423-5967. Timeshare rentals needed. Call 24 hours a day.

STEEL BUILDINGS

BEST BUILDING PRICES - Steel Straitwall Type - not quonset - 32x54 $9,460, 40x72 $14,233, 50x90 $20,443, 60x126 $31,314 - other sizes available - misc. clearance. Paragon - 24 hrs - 1-800-263-8499.

ALL STEEL BUILDINGS..."Rock Bottom Prices!" Manufacturer Direct. Straight Sides. 20 x 30 $2,788.00. 25 x 40 $4,172.00. 25 x 34 $3,944.00. 30 x 50 $6,433.00. 30 x 44 $6,188.00. Others. Ends Optional. Econospan 1-800-668-5422.

STEEL BUILDINGS - Quonsets 25X30 $5462 30X40 $6593 35X50 $8478 S. Series Straightwall S25X30 $5922 S30X40 $6999 Endwalls and Sliding Doors included. Call Future Steel 1-800-668-8653 and have a MERRY CHRISTMAS.

• It's Affordable • It's Fast • It's Easy • One Bill Does It All
• Northern Ontario $63 • Eastern Ontario $91
• Western Ontario $162 • Central Ontario $168 • All Ontario $380
• National Packages Available • Call this paper for details!

B.M. Graham Fuels Ltd.
DISTRIBUTOR FOR SHELL OIL PRODUCTS
• Gasoline • Oils • Diesel Fuels • Motor Oils • Furnace Fuel • Stove Oil
• Government Inspected Meters • Furnace Repairs and Cleaning
• Card Lock Gas and Diesel Pumps
Dawley Drive, Winchester **774-2109**

UNITED COUNTIES OF STORMONT, DUNDAS AND GLENGARRY

Notice of Meeting

The first meeting of the Council of the Corporation of the United Counties of Stormont, Dundas and Glengarry, for the second year of the current term of office, will be held at the County Buildings, 20 Pitt Street, Cornwall, Ontario commencing at **10:00 am** on **Monday, December 18, 1995.**

R.J. Lapointe
Co-ordinator/Clerk Treasurer

THE CORPORATION OF THE
VILLAGE OF WINCHESTER
Village clerk's office Ph. 774-2105

Public Notice
WINTER PARKING BYLAW

No parking is permitted on village streets between the hours of 1 am and 7 am from **November 1 to April 30. ALL** vehicles parked on the streets between the aforementioned hours may be towed away at the owner's expense. This bylaw will be strictly enforced.

Your co-operation is appreciated.

Andre Johnson
Roads Superintendent



Complete Whitmere Dispersal
Milk Cows & Bred Heifers
OWNER
Nicholas Whitty, Yarker, Ont.
Monday, December 18
12:00 noon
Selling at Fawcettview Farm
South side of Winchester Village
45 REGISTERED HOLSTEINS SELL
RHA 202-200-207 BCA
LOW SCC, BRED TO TOP EBI SIRES
Note: This is a top herd of cows with sound udders and consistently averaging over 70 lb. per day
FOLLOWED BY DECEMBER DAIRY SALE
Some early consignments:
- **Fresh 2 yr. old Astre with 3 VG dams; Dam over 220 BCA**
- **Fresh Jethro graded GP and looks like more**
- **2 breeding age PB bulls by Astre and Juniper Rotate Jed; Dams VG, over 250 BCA**
- **6 Grade fresh 2-year-olds from 1 farm; some milking at 80 lb.**

CATALOGUES AVAILABLE
Sale Manager
HUGH FAWCETT AUCTIONS
Winchester
613-774-3363 Barn 613-774-1369

OBITUARIES

Mary Louise (Campbell) Amy

Mary L. Amy of Ottawa passed away Mon., Dec. 4, 1995 at the Riverside Hospital, after suffering a stroke.

Born in Cannamore, she was the only child of William B. Campbell (formally of Mainsville, north of Cardinal) and his wife Frances Cochrane of South Mountain, who he married in 1903.

Her father was a cheese manufacturer, being owner of 10 factories in St. Albert, Cannamore, Cambridge and Morewood areas. Upon Mr. Campbell's death, Mrs. Campbell and Mary moved to Winchester and resided at what is now 356 Main Street, where Mary attended public and high schools in that village and then attended Queen's University.

Mary and another former Winchester resident, George Beverly Shea, joined the new law firm, Gowling, McTavish, Osborne and Henderson as office staff. The firm is still going although with many name changes over the years.

Mary married Grant Amy of Smiths Falls. Grant was killed in the liberation of Italy and buried with fellow Canadian soldiers in Italy. Mary was a faithful member and office holder of Dominion, Chalmers United Church in Ottawa.

She was the loving aunt of Dr. Jack Amy (Texas), Barbara Nolen and Ian Webb.

She was predeceased by her parents and cousins, Ray Dillabough and Edith Fetterly of Morewood, Ralph Dillabough, Ottawa, Jen Scott of Saskatchewan and Dwight Dillabough of the United States and others in the Western United States and Toronto.

Her funeral service was held at Hulse, Playfair and McGarry Funeral Home in Ottawa on Wed., Dec. 6, five days short of her 89th birthday.

Interment of ashes will take place in the Amy family plot at Smiths Falls in the spring.

Mary (Maye) Henderson

Mary (Maye) Henderson of RR1 Chesterville died Dec. 7 at Dundas Manor. She was 103.

A housewife she was the wife of the late William W. Henderson who predeceased her in 1973., Mrs. Henderson was born April 4, 1892 in Winchester to the late Howard Sullivan and Elizabeth Smith.

She was the dear mother of Hulbert (Hub) and his wife Nancy of Chesterville, Betty Cross (Albert) of Prescott and June Pitt (Lyle) of RR3 Spencerville. She was the dear sister of Eleanor Sullivan of Crysler. She will be fondly remembered by her 12 grandchildren, 21 great-grandchildren and four great-great-grandchildren.

Mrs. Henderson was predeceased by brother Stanley as well as her sisters Gladys Cross and Lou Rivington.

She was a member of the Trinity United Church in Chesterville. A service was held at Daniels Funeral Home in Chesterville Dec. 9 with Rev. Roy Harwood officiating. Interment was at Maple Ridge Cemetery. Pallbearers included Don and Dick Henderson as well Richard Pitt and Mark Cross.

Vincent A. McBain

Vincent A. McBain of RR1 Berwick died Dec. 4 at home. He was 67.

A retired stationary engineer at E.B. Eddy, he was the husband of Theresa Lalonde. He was born March 21, 1928 in Apple Hill to the late Alexander McBain and Clara Coleman.

He is survived by his wife and was the dear father of Stewart of Berwick as well as Sherry McBain and Sheila McBain, both of Chesterville. Mr. McBain was the grandfather of Amber, Shelley and Jay. He was the brother of Theresa Boisvenue of Cornwall and Gerald McBain of Hawkesbury.

He was predeceased by his brother Alec.

Arrangements have been entrusted to Daniels Funeral Home in Chesterville.

A memorial service will be held at Apple Hill Cemetery in the spring.

Elva Jeanetta Ouderkirk

Elva Jeanetta Ouderkirk of 518 Fred St. in Winchester died Dec. 8 at the Winchester District Memorial Hospital. She was 79.

A housewife and former resident of Berwick, she was the wife of Clifford Ouderkirk. Mrs. Ouderkirk was born July 6, 1916 in Finch Township to the late George Pollock and Gertrude McIntosh.

As well as her husband, she is survived by her sister Belva Swerdfeger (Grant) of Morewood and Jim Pollock (Edith) of Ottawa. She was predeceased by her brother Elvin.

Mrs. Ouderkirk was a member of the United Church. A service was held at Daniels Funeral Home in Winchester with Rev. Robert Belbin officiating. Interment was at Maple Ridge Cemetery. Pallbearers included Lyle McDermit, John Pollock, Gaetan Cardinal, Brent Ouderkirk, Frank Morgan and Warren Jackson.

Flossie Wilhemia Petersen

Flossie Wilhemia Petersen of Dundas Manor nursing home in Winchester died at the Winchester District Memorial Hospital on Dec. 4. She was 94.

A housewife and resident of Winchester for 51 years, she was the wife of the late Hans Petersen. He predeceased her in 1987.

She was born Feb. 22, 1901 in Mountain Township to the late Andrew Wallace and Mary Brown.

Mrs. Petersen was the mother of Katherine Jorgensen (Sven) of RR1 Winchester and Patricia Buckle (David) of Hamilton.

She was the sister of Lillian Clarke (Keith) of Smiths Falls and sister-in-law of Isobel Wallace of Ottawa.

She will be fondly remembered by grandchildren Geoffrey and Vicki Steele as well as Jennifer Alguire, Mark Jorgensen and great-granddaughter Chynna Steele.

Mrs. Petersen was predeceased by her daughter Donna Petersen, five brothers and three sisters.

She was a member of the L.O.B.A. Winchester, the Presbyterian Church in Winchester and the WMS.

A service was held at Daniels Funeral Home in Winchester on Dec. 6 with Rev. Bert DeBruijn officiating.

A spring interment will be held at South Gower Cemetery.

Muriel Bessie Scott

Muriel Bessie Scott (nee Dawson) of South Mountain died at home Nov. 28. She was 68.

A housewife, she married Donnie Scott in Maitland, Ontario on Oct. 22, 1947. She was born to the late Hilton Dawson and Bessie Easton on Oct. 14, 1927 in Brockville.

As well as her husband, Mrs. Scott is survived by her children Jim (Bonnie), Wayne (Mona), Wanda Vandemheen (Lubbert), Peggy Honey (Harry), Joanne Leeck (Dennis) and Barbara Stevenson (Glen). She will be missed by her grandchildren Scott, Marty, Kevin, Leslie, Sarah, Brady, Kelly, Janice, Nicholas, Matthew, and Stephen. She is also survived by her great-grandchild Kyle. She was predeceased by her grandson Jeffrey and her brother Norman.

Mrs. Scott is the sister of Ralph, Ivan, Merle, Percy, Beatrice and Marjorie.

A funeral service was held at St. Andrew's Presbyterian Church on Nov. 30 with Rev. Marion Johnston officiating.



There will be a spring interment at South Gower Cemetery.

Pallbearers included sons-in-law Lubbert Vandemheen, Harry Honey, Dennis Leeck and Glen Stevenson as well as grandsons Scott Vandemheen and Kevin Scott.

ADVERTISING PAYS



Draw winner

Ray Godard, president of the Nation Valley Snowmobile Association, hands the keys of a brand new Polaris Indy 500 to Tanya Williams while Fred Hagmann of Deek's Auto Electric looks on. The Kars area woman won the snowmobile in a raffle which the association held to raise money for trail grooming equipment. She picked her prize up recently at Deek's.

Press Photo—Robinson

OBITUARIES

Fred Vedder

Fred Vedder of Russell died peacefully at home on Dec. 1. He was 70.

A farmer and long time resident of Russell, he was the husband of Jane Vedder-DeVries whom he married in Nijkerk, Holland on March 22, 1950. He was born Oct. 20, 1925 in Nijkerk to the late Jacob Vedder and Geertje Bakker.

As well as his wife, he is survived by his children Jake and Marianne (Herweyer), Bert and Shirley (Hamilton), Ype and Gail VanderVeen (Vedder), John and Cathy (Benckhuysen), Fred and Kathryn (DeVries) as well as Hank and Rose (Bouwers).

He was the dear opa of Adam, Jason, Josh, Rodney, Scott, Jennifer, Steven, Lisa, Tony, Matthew, Sarah, Debra, Stephanie, Tyler, Natasha, Aaron, Brianna, Daniel, Jillian, and Joel.

He is survived by his brother Gerry Vedder (Riek) of Kemptville and brother-in-law Ranger DeVries (Jane) of Osgoode. He is survived by five brothers and six sisters of the Netherlands.

A funeral was held at the Calvary Christian Reformed Church in Gloucester with Rev. Gerald Hogeterp officiating.

Interment was at North Russell at Union Cemetery.

Pallbearers included Adam Vedder, Jason Vedder, Josh VanderVeen, Rod Vedder, Scott Vedder and Jennifer VanderVeen.

Birthday Wishes
DOUG JAMES
Dec. 15, 1957

Always the martyr
#2 on Di's garter
38 and full of hate
Elvis lives!

—The Gang

RANCH SATURDAY.
WE BUY IF YOU
DON'T SING.



Area Representative
Kevin Fawcett
989-2401 (res.)
Cellular Phones
Mobile Radios
Paging
Sales and Service

1676 Bank St., Ottawa
733-8958 Fax 733-0933



Bell Mobility
Approved Cellular Agent



Albert Gale Real Estate Ltd.
Winchester 774-2881
Butch Oldford
'Your Community Professional'

Butch's Corner
WISE CHOICES



WINCHESTER CUTIE - 3-bedroom with large living/family room, eat-in kitchen, extra large lot. A buy at only $73,500.



SOUTH MOUNTAIN - Family home, 3 bedrooms, main-floor family room, laundry, living, dining, pine kitchen, fenced yard. Only $65,000.

LAND
BECKSTEAD - 50 acres - $34,900
- 25 acres - $14,000

USE THE TRUSTED NAME
"THE OLDFORD MAN"
774-2881

FULL-TIME ALL THE TIME
Sutton GROUP
DYNASTY REAL ESTATE LTD.
Telephone 726-7000



Alan LaPierre
448-3306

FULL MLS SERVICE AT COMPETITIVE RATES



HOBBY FARM ON 10 ACRES, plus renovated 3-bedroom 2-storey, country kitchen, family room, hardwood floors. Oil heat, barn, three outbuildings, new survey.



BRICK BUNGALOW on 5 acres, gourmet oak kitchen, dining, stone fireplace. Family room, rec room, laundry, 4 bedrooms, 2 baths, central air, double garage, so much more.



VENDOR SAYS 'SELL'. Why rent when you can own this renovated bungalow on treed lot for only 5% down. Put "your" rent money to work for "you".



DECOR PLUS, country kitchen, wainscotting, open concept main living area, rec room, woodstove plus in-law suite. Immaculate throughout. Come see, come sigh.

BUY OR SELL WITH CONFIDENCE • CALL ALAN, 448-3306

Gifts that will touch the heart
Solitudes®
CDs & Tapes
Superior Quality Cotton Throws
Hand-Crafted Lamps
Inspirational Books & Gifts
Open late on Fridays - open Sundays through December
543-2566
THE VILLAGE GREEN
Flower & Gift Shop
Morrisburg Village Plaza

TOWNSHIP OF WINCHESTER
1996 COUNCIL MEETING DATES

JANUARY 8	JULY 2
FEBRUARY 12	AUGUST 6
MARCH 4	SEPTEMBER 3
APRIL 1	OCTOBER 7
MAY 6	NOVEMBER 4
JUNE 3	DECEMBER 2

WINCHESTER DISTRICT MEMORIAL HOSPITAL

Thank You

On behalf of the board, medical staff and hospital staff, I would like to thank everyone who so generously gave to the hospital's Capital Fund. It is only with your support that we are able to obtain new technologies, i.e. mammography, or replace existing equipment such as hospital beds.

Once again, thank you for your continued support and best wishes during this Holiday Season.

Don A. Smith
President & Chief Executive Officer

Church Directory

HARMONY COMMUNITY CHURCH
Evangelical Missionary Church
Hwy. 31 & Ormond Rd.
774-5170
Pastor: Rev. Daniel Laronde
Associate Pastor: Rev. Bruce North
Saturday, Dec. 16
6:30 pm - Christmas Banquet and Program
Sunday, Dec. 17
10:30 am - Worship Service with special music by Church Talent
Super Church for ages 1-12
Wednesday
7:30 pm - Bible study
37c

THE ANGLICAN PARISH OF WINCHESTER, CHESTERVILLE, CRYSLER AND SOUTH MOUNTAIN
Sunday, Dec. 17
8:00 am - South Mountain
9:30 am - Chesterville
11:15 am - Winchester
Rev. George Bruce: 774-2236
37c

WINCHESTER UNITED PASTORAL CHARGE
Interim Minister
Rev. R. Belbin
774-2512
WINCHESTER UNITED CHURCH
9:30 am - Adult Bible Study
11 am - Worship Service, Sunday School, Nursery
WINCHESTER SPRINGS UNITED CHURCH
9:30 am - Worship Service, Sunday School
26tfc

PARKWAY ROAD PENTECOSTAL CHURCH
10 minutes north of Winchester, corner of Highway 31 and Parkway Road, Greely
Sunday
9:45 am - Sunday School
10:45 am - Sunday Service
6:30 pm - Pre-Service Worship
7:00 pm - Evening Service
EVERYONE WELCOME
Rev. Les Burton: 821-1056
26tfc

CHRISTIAN REFORMED CHURCH
Williamsburg, Ont.
Pastor
George Rowaan
448-2351
Sunday
9:30 am - Morning Service
7:30 pm - Evening Service
Nursery provided during both services. You are invited to worship with us. Faith 20 can be viewed every morning at 5:30 am on Channel 6.
32tfc

ST. PAUL'S PRESBYTERIAN CHURCH
Winchester
Knox Presbyterian Church
Mountain
Rev. Heather L. Jones, B.A., B.Ed., M.Div.
Tel.: H.-774-0316 C.-774-3923
A warm welcome awaits everyone
Knox Presbyterian Church
Mountain
9:30 am - Divine Worship
St. Paul's Presbyterian Church
Winchester
11:00 am - Divine Worship, nursery care and program for children
29tfc

BAPTIST CHURCH B.C.O.Q.
Rev. Stephen Neil, 774-1018
9:30 am - Sunday, Ormond
11 am - Sunday, Winchester
Nursery and Sunday School available at Winchester
9:30 am - Fridays, Mom's Time Out
A warm family atmosphere, sound Biblical Teaching.
(Come worship with us!)
36tfc

DISCOVERY BIBLE FELLOWSHIP
Your teenagers are our priority.
Meeting at the Winchester Public School
Sunday
9:30 am - Worship Service with guest speaker Garth Doody and special music by Elaine DeVries
Thursday
7:30 pm - Youth Enthusiastic
For more information 774-0721 or Box 264, Winchester, Ont., K0C 2K0
774-0721
Bob Jones - Elder
Joey Molloy, Youth Pastor
Friendly, Caring, Accepting
37c

Winchester
WESLEYAN CHURCH
BRINGING NEW HOPE TO DISCOURAGED HEARTS
Pastor: Rev. Thurland Brown
Office 774-3137
Sunday, Dec. 17
9:30 am - Sunday School for all ages
10:30 am - Sunday School Program
7:00 pm - Community Service at United Church
EVERYONE WELCOME AT ANY SERVICE
37c

ST. MARY'S CATHOLIC CHURCH
Chesterville
Father Don Cummings
448-3262
5:30 pm - Saturday
9:00 am & 11 am - Sunday
17tfc

MIKE DEAN'S SUPERFOODSTORE

19 KING ST. CHESTERVILLE

WE RESERVE THE RIGHT TO LIMIT QUANTITIES

OPEN: MON. - FRI. 8 A.M. - 9 P.M. SAT. 8 A.M. - 6 P.M.

PRICES IN EFFECT UNTIL TUES. DEC. 19/95

TIDE 12 LITRE LAUNDRY DETERGENT 8.88

LEONARD GUARANTEES FRESH PRODUCE EVERY DAY OF EVERY WEEK

CHRIS GUARANTEES FRESH CUT MEAT EVERY DAY OF EVERY WEEK

DIRECT WAREHOUSE PRICES + PLUS + EXTRA WEEKLY SPECIALS

Product of U.S.A. #1
Christmas Rose Grapes
89¢ LB 1.96 KG

FROZEN GRADE "A" 3 TO 8KG
TURKEYS
1.29 LB 2.84 KG

HUMPTY DUMPTY 180G BAG
ASSORTED FLAVOURS
POTATO CHIPS 99¢

Tropical Treat
Golden Ripe
Bananas
39¢ LB 86¢ KG

Product of U.S.A. Fancy
Red or Golden
Delicious Apples
99¢ LB 2.18 KG

FOR YOUR TORTIERE FRESH
LEAN GROUND PORK
1.69 LB 3.73 KG

FOR THE RAGOUT FRESH
MEATY PORK HOCKS
89¢ LB 1.96 KG

OUR VERY OWN 24X355ML TINS
ASSORTED FLAVOURS
SOFT DRINKS 4.99

Product of U.S.A.
Pint Box
Cherry Tomatoes
1.59

Product of U.S.A.
Seedless Navel
Oranges
1.99 Dozen

FOR THE TURKEY
MAPLE LEAF
SAUSAGE MEAT
1.99

FRESH BONELESS SKINLESS
CHICKEN BREAST
3.99 LB 8.80 KG

MOTT'S 1 LITRE
REGULAR OR EXTRA SPICY
CLAMATO JUICE
1.69

OUR VERY OWN 454G BAG
LOS ALAMOS ROUND
TEXMEX TORTILLA CHIPS
1.69

Product of U.S.A.
Large Size
Fresh Broccoli 79¢

FULLY SKINNED SHORT SHANK SMOKED LEG HAM

BUTT PORTION	SHANK PORTION	CENTRE CUT	WHOLE
1.79 LB	1.89 LB	1.99 LB	1.69 LB
3.95 KG	4.17 KG	4.39 KG	3.73 KG

KELLOGG'S 350G PKG
CRISPIX CEREAL OR **SNACK MIX**
2.99

OUR VERY OWN 750ML JAR
MILD, MEDIUM, HOT, EXPLOSION
SALSA SAUCE
2.99

Product of U.S.A.
Fresh Bunch
Carrots
1.29

Product of U.S.A. #1
Crispy Green
Celery
99¢

BUTCHER'S HOTEL STYLE
SLICED BACON 11LB BOX 18.00
1.69 LB 3.73 KG

CLUB HOUSE
ASSORTED FLAVOURS
SALAD'N DIP MIXES
69¢

LIPTON PKG 2
ONION SOUP
RECIPE MIX
1.29

Product of U.S.A. # 1
Large Size
Green Peppers
89¢ LB 1.96 KG

Product of U.S.A. #1
Fresh
Zucchini Squash
79¢ LB 1.74 KG

PLEASE SEE YOUR FRIENDLY MEAT STAFF FOR YOUR HOLIDAY FRESH TURKEY OR SMOKED HAM

SIERRA 375ML JAR
STUFFED MANZANILLA
OLIVES
1.49

SIERRA 250ML JAR
RED MARASCHINO
CHERRIES
1.89

FLOWER BUY OF THE WEEK

FREEZER BUY OF THE WEEK

CATCH OF THE WEEK

6" POT
POINSETTIAS
4.99

6" POT
POTTED MUMS
4.99

SCHNEIDER'S 1KG BOX
MEAT BALLS
7.99

FLASH FROZEN 1 LB BAG
FROZEN SMELTS
2.99

ROBIN HOOD 10KG BAG
WHITE ENRICHED
FLOUR
7.99

COUNTRY BAKE 19 OZ TIN
CHERRY
PIE FILLING
1.69

SOFT DRINK OF THE WEEK

SNACK OF THE WEEK

PIZZA OF THE WEEK

CHEESE OF THE WEEK

COCA-COLA 2 LITRE
ASSORTED VARIETIES
SOFT DRINKS
1.39

CHRISTIE 225G BAG
PLAIN OR CHEESE
BITS AND BITES SNACK
1.89

12" WITH TOMATO SLICES
COMBINATION
4.99

MAPLE LEAF
SWISS SLICES
3.99 LB 8.80 KG

DELMONTE 14 OZ TIN
ASSORTED CUTS
PINEAPPLE 69¢

A WIDE VARIETY OF YOUR FAVOURITE BREADS, BUNS, PASTRY

THE BUTCHER'S FRESH SLICED DELI EVERY DAY OF EVERY WEEK

SUNSHINE 675G
60%, CRACKED OR 100%
WHOLE WHEAT BREAD
99¢

BETTY 675G LOAF
WHITE OR WHOLE WHEAT
TEXAS BREAD
1.09

YORK SLICED
COOKED HAM
2.49 LB 5.49 KG

MAPLE LEAF SLICED
PEPPER OR BAKED
MEAT LOAF
4.49 LB 9.90 KG

FOLGERS 975G TIN
MOUNTAIN BLEND
GROUND COFFEE
8.99

CHRISTIE 400G BOX
GRAHAM WAFERS
OR **GRAHAM CRUMBS**
OR **OREO BAKING CRUMBS**
2.49

SUNSHINE PKG 12
HOT DOG OR HAMBURGER
BUNS
1.29

DEMPSTERS 675G
7 VARIETIES
MULTI-GRAIN BREADS
1.59

SCHNEIDER'S 3 VARIETIES
LIVERWURST
2.99 LB 6.59 KG

MAPLE LEAF SLICED
EYE OF ROUND
PASTRAMI
4.49 LB 9.90 KG

FLUFFO 1 LB PKG
SHORTENING
99¢

OCEAN SPRAY 14 OZ TIN
WHOLE OR JELLIED
CRANBERRY SAUCE
1.49

DEMPSTERS PKG 6
PLAIN, WHOLE WHEAT, RAISIN
ENGLISH MUFFINS
79¢

DEMPSTERS PKG 8
KAISER BUNS
1.39

CLEARVIEW SLICED
TURKEY BREAST
4.99 LB 11.00 KG

MAPLE LEAF SLICED
COTTAGE ROLL
4.69 LB 10.34 KG

CAMPBELL'S 950ML JAR
CAESAR'S CHOICE OR
V-8 JUICE
99¢

ROBIN HOOD 1.35KG
MINUTE OR QUICK
OLD MILL OATS
1.89

DELICIOUS MOMENTS PKG 6
APPLE TARTS
LEMON TARTS
CHERRY TARTS 1.99

VACHON PKG 10
GRANNY MINCEMEAT TARTS 3.49

SCHNEIDER'S SLICED
PICKLE AND PIMENTO
OLIVE AND PIMENTO
3.49 LB 7.69 KG

SCHNEIDER'S SLICED
LUNCHEON LOAF
3.49 LB 7.69 KG

CHRISTIE "NEW" 250G
CHEDDAR, SHARP, OR 30% LESS FAT
EASY CHEESE
2.69

CHRISTIE 200G BOX
BELGIAN TAPESTRY
IMPORTED FINE COOKIES
3.49

QUALITY BEATRICE DAIRY PRODUCTS EVERY DAY OF EVERY WEEK

A WIDE VARIETY OF QUICK AND EASY FROZEN FOODS

BEATRICE 250ML
WHIPPING CREAM
99¢

BEATRICE 250ML
CREAM CHEESE
1.69

BEATRICE 500ML
HALF & HALF
10% CREAM
99¢

GOOD HUMOUR PKG 12
FUDGESICLE, FROSTICLE
CREAMSICLE
2.99

GOOD HUMOUR 2L
ASSORTED FLAVOURS
ICE CREAM
1.99

BEATRICE 2 LITRE
BREYERS ASSORTED
ALL NATURAL ICE CREAM
4.69

SHIRRIFF 425G PKG
LEMON
PIE FILLING
1.99

PEEK FREANS 400G PKG
ASSORTED VARIETIES
COOKIES
2.89

BEATRICE 500ML
SOUR CREAM
99¢

BEATRICE 1L
ORIGINAL OR LIGHT
PREMIUM EGG NOG
1.39

BEATRICE 1L
FESTIVAL
EGG NOG
99¢

PEPPERIDGE FARMS
APPLE OR BLUEBERRY
DUMPLINGS
2.99

COOLWHIP 1 LITRE
ORIGINAL OR LIGHT
WHIPPED TOPPING
2.69

ROBIN HOOD "NEW"
WITH TOPS OR LATTICE
PIE CRUSTS
2.99

SARAN 30 METRE ROLL
PLASTIC WRAP
2.69

THRIFT 25FT ROLL
12 INCH
FOIL WRAP
1.19

BEATRICE 1 LITRE
ORANGE JUICE
99¢

BEATRICE 4 L BAG
2%, 1% OR SKIM
FRESH MILK
3.59

BEATRICE 2 LITRE
CHOCOLATE MILK
2.89

HIGHLINER 600G PKG
HEALTHY BAKE
BREADED FISH
4.99

HIGHLINER 350G PKG
HADDOCK IN BATTER
3.99

CASHMERE 8 ROLL PKG
BATHROOM TISSUE
1.99

ROYALE 2 ROLL PKG
PAPER TOWELS
99¢

CANADA GRADE "A"
LARGE
EGGS
1.49

BEATRICE 4 LITRE BAG
HOMOGENIZED
MILK
3.99

HIGHLINER 350G PKG
SOLE IN BATTER
3.99

HIGHLINER 600G PKG
ENGLISH STYLE
FISH IN BATTER
3.99

WHITE SWAN 360 PKG
SERVIETTES
2.99

FIESTA PKG 51
FOAM CUPS
88¢