WINCHESTER PRESS

VOL. 87 NO. 25 | WINCHESTER, ONTARIO, THURSDAY, OCTOBER 17th, 1974 | 16 PAGES PRICE 15 CENTS



Corn Harvest Day

Tuesday was 'Corn Harvest Day' on the Neil Williams farm on Highway 31 one and a half miles North of Winchester and the demonstration attracted visitors from all parts of the Ottawa Valley.

The Williams home is located on a hill overlooking their farm which spreads to the Westward and those present expressed amazement at the sight of almost endless rows of corn stretching almost as far as the eye could see.

Mr. Williams and his family have some 400 acres to harvest and one farmer, observing the mammoth harvesters on display, suggested if they were all put to work for the afternoon much of Mr. Williams' harvest problems would be solved.

Some of the machines were simply on display but others demonstrated their versatility and during the day there was also a demonstration of various corn varieties and a display of corn herbicide.

Many visitors toured the modern corn drying equipment and storage areas which are a part of the Williams operation.

The accompanying photo was taken during the afternoon.

Press Staff Photo

Evelyn Macartney Elected Hospital Auxiliary President

Mrs. Evelyn Macartney of Ramsayville was elected president of Winchester and District Memorial Hospital Auxiliary at last week's annual meeting replacing retiring president Mrs. F.M. Cass.

Mrs. Cass opened the meeting with prayer and welcomed representatives from area units.

During the business portion of the meeting it was decided not to have the usual games party this fall but is was noted a completed quilt is now on display and will be raffled at a later date. Ormond unit displayed an afghan and distributed raffle tickets.

Mrs. Macartney, Mrs. Cass and Mrs. R. Beaman were named delegates to the Toronto convention.

Hospital Administrator H.P. Stel reported on the recent disaster exercise and stressed the importance of volunteers. He reminded members of the Blood Donor Clinic on October 28th.

Miss Legris' report showed increased activity in out-patient department but a slight reduction in bed occupancy.

Minutes of the last Annual Meeting were approved; the treasurer's report was heard and Mrs. W. Acres reported for the Memorial Fund.

Retiring president Mrs. Cass, in her closing remarks, expressed her appreciation of the pleasant association and complete co-operation of all members during her term of office.

Gratitude was expressed to all executive members and especially to Mrs. R. Summers who is retiring from the treasurer's post.

Mrs. Chester Robinson presided for the election of officers and the following slate will take over the reins for the coming term: Past President, Mrs. F.M. Cass; President, Mrs. Evelyn Macartney; First Vice President, Mrs. Charles Wallace, Metcalfe; Second Vice President, Mrs. John Sloan, Morrisburg; Secretary, Mrs. Fred Hill, Morrisburg; Treasurer, Miss Marion Lynch, Chesterville.

Prior to adjournment it was noted that Winchester Auxiliary will host the spring conference for the district and Mrs. Cass, Mrs. M. Boyd, Mrs. W. Byers, Mrs. R. Summers and Mrs. E. Casselman were named to a planning committee.

The possibility of a volunteer banquet was discussed and the issue will be further studied at an executive meeting on November 7th.

Mr. Stel, on behalf of the Board of Governors, welcomed the new executive and paid special tribute to Mrs. Summers for her many years of dedicated service.

Leger, Rouleau, Samis Create Interesting Stormont By-Election

Voters in Stormont County go to the polls to-day (Thursday, October 17th) to elect a new MPP to fill the vacancy left by the Hon. Fern Guindon when he stepped out of Provincial politics to contest the riding in the last Federal election.

The campaign has been rather unique in that PC candidate Guy Leger has waged a rather subdued campaign while his opponents Paul Rouleau for the Liberals and NDP hopeful George Samis have relentlessly flailed their opponent for his failure to take part in debates.

To-day's election will be closely watched by other ridings as they seek to learn whether voters prefer a boisterous election campaign or the type chosen by Mr. Leger.

All three party leaders have visited the area speaking in favour of their respective candidates.

Steve Stevenson Awarded Forestry Certificate Of Merit

An Oxford Mills, Ontario man who has made thousands and thousands of family Christmases a little bit warmer and traditional was awarded Ontario's 1974 Forestry Certificate of Merit at the annual meeting of the Ontario Maple Syrup Producers Association.

R.G. "Steve" Stevenson was presented with the award in Kitchener by Bill Gourlay, supervisor of private lands, Ontario ministry of natural resources, Toronto.

Mr. Stevenson received the award for his numerous contributions to the Ontario Christmas tree industry made during 23 years as an active tree grower in Eastern Ontario.

Starting as a part-time business in 1951, Mr. Stevenson acquired 70 acres near Ramsayville and planted it with Christmas trees.

In 1958, he acquired more land in the Oxford Mills area. Since then he has expanded his Christmas tree business to a full-time operation. He now manages more than 200,000 trees and sells nearly 20,000 annually.

The Oxford Mills tree grower is a favorite with local Christmas tree buyers in Eastern Ontario because he produces excellent quality trees for marketing. He firmly believes the future of the Christmas tree industry rests on the grower's ability to produce and market top quality trees.

In recent years, he has been assisted by his son Fred who is keenly interested in the business. Last spring they also started a new project - maple syrup making.

We are pleased Mr. Stevenson has been presented with this award for his valuable contributions to Ontario's Christmas tree industry and we wish him every success in the future.

Ladies Important Part Of Ottawa Winter Fair

Once upon a time organizing, promoting and producing a fair was considered a 'man's work' and the ladies, (if they promised to behave) were allowed to move quietly through the show admiring the exhibits. But all that has changed!

And if you don't believe it ask Mrs. Ken Murdock of R.R. 1, Winchester. Mrs. Murdock is one of the key organizers of this year's Ottawa Winter Fair where much of the emphasis will be on the role of women in modern society.

'Elizabeth' makes it abundantly clear that the success of a in direct proportion to the intensity of female participation. "And with that thought in mind", she says, "we've programmed four afternoons and evenings of fabulous entertainment."

Bubbling over with enthusiasm Mrs. Murdock released the following interesting information.

PARADE

A colourful parade will form up on Byward Market at Noon to-day (Thursday) and proceed West on Wellington and South on Bank Street arriving at Lansdowne Park at approximately 1:15 p.m.

Radio Station CFRA is co-operating and it is understood auctioneer Carson Hill will be riding on the CFRA float and giving a running commentary on the big fair.

The theatre in the Civic Centre Annex will be the centre of attraction for ladies throughout the fair and the Thursday program includes: a ceramic display and demonstration by Glengarry Pottery at 1:00; hair syling demonstration by Simpson-Sears Salon at 2:00; Cosmetic Application by Beauty Counsellor at 3:00; a spinning demonstration at 4:00; and at 4:45 Mrs. Phyllis McKeown will present her 'Pins and Scarves' demonstration which has proved so popular throughout the area.

At 6:00 p.m. awards will be presented to top winners in horticulture and baking classes and the real highlight of the entire program gets under way at 7:00 with a Fashion Show presented by 'The Bay'.

'The Bay' will be using many models including some well-known local personnel including Brian Neilson and Stephanie Murdock in the Junior Section; Karen and Kevin Eastman will fashion some of the teen togs and Miss Joan MacCartney will be modelling styles for the young lady.

AUCTION

City dwellers will have an opportunity at 8:15 p.m. to purchase some genuine farm produce when produce will be offered on the auction block by two 'novice' auctioneers, Ken 'General' Grant and Lowell Green.

REPEATED DAILY

Although the program outlined is for Thursday it should be noted a similar program will be presented daily on Friday, Saturday and Sunday as well. "There will be slight variations", says Mrs. Murdock, "but basically the theme will be the same."

BIG BROTHERS AND DISTRESS CENTRE TO BENEFIT

Proceeds from Thursday night's sale will be turned over to Big Brothers and the Distress Centre, two charities to which the radio announcers are committed.

AND YOU CAN HELP

Carleton County Agricultural Representative Don Black, who will be working throughout the Fair, suggests that donations of farm produce for the auction sale will be most welcome.

Mr. Black says the Board will be pleased to accept donations of potatoes, onions, cuts of meat, baskets of apples, pumpkins, carrots, cabbages, turnips, cheese, squash, home-baked pies or other baked goodies, maple syrup, eggs, pickles or jams.



News Briefs

Soccer Tourney Saturday

Fourteen Junior teams and six Senior teams will be competing in the annual Dundas County Elementary School soccer tournament at Iroquois this Saturday.

Schools in the Winchester area will be represented and fans are encouraged to support their boys.

Centurians Meet To-Night

Members of Winchester 100 Club have a special treat in store for this regular meeting to-night (Thursday, October 17th).

Guest speaker for the occasion will be Ottawa Rough Riders' defencive half back John Kruspe and the big football star should prove a real treat for members of the 100 Club Pee Wee softball team who will also be guests. Kruspe, in his fifth year with the Riders is a Canadian who began his football career at Waterloo Lutheran University.

Perfect attendance is anticipated for this occasion when fans will have an opportunity to question the popular Ottawa star.

Skaters Make First Rounds

Winchester arena officials have scheduled three public skating dates for this week.

The first outing was last night (Wednesday, October 16th) between the hours of 7:00 and 9:00.

Time has also been reserved for public skating on Saturday night (October 19th) from 7:00 to 9:30 and also on Sunday afternoon from 3:00 to 5:00.

Cubs Sponsor Bottle Drive

Winchester Cubs will assemble at the Community Park at 9:00 Saturday morning to launch their extensive bottle drive.

Residents are requested to have their empty bottles outside by 9:30 and for those residing outside of town and desiring to help the Cubs request that you deliver bottles to the park sometime during the morning. Village and area co-operation will be greatly appreciated by the boys.

Constable Receives Promotion

Provincial Constable A. Thornton has been notified that he is to be promoted to the rank of Corporal. On October 28, 1974, he will assume the position of Detachment Commander at the Ontario Provincial Police detachment in Maxville.

Constable Thornton has been a member of the Ontario Provincial Police in Morrisburg since November 1963.

Town League Begins Play

The Adult Town Hockey League will begin regular play here on Tuesday, November 5th, 1974.

Once again the league will feature no body contact and no slap shots. Any male who is not involved in organized hockey and can still bend over to lace on the blades is eligible.

The fee is $20 for the entire season which this year will feature play-offs for the famous Melvin Cup. The regular games will be played every Tuesday night with the first game at 8:30 p.m. and the second getting under way at 9:30 p.m.

The League features four teams who are seeking sponsors to help pay for sweaters. The league will put up half the price of sweaters for any sponsor willing to help.

This season Harry Keyes, Bill Hogaboam, Wayne Hutt and Al VanBridger will be team captains and any former town league players requesting information should contact these respective captains and any new players wishing to register for the first time should phone Harry Keyes at 774-2021.

This is a great opportunity for any retired hockey players to get back into action so come out and get involved.

Veteran Conservative Backs Benoit In Carleton East

Ontario Premier Bill Davis, right and Carleton East PC candidate Pierre Benoit have good reason to smile. They have just learned that veteran campaigner Tom Stanley plans to remain on the 'team' for another interesting campaign.

Mr. Stanley, 79, a former Osgoode Township Councillor and Deputy Reeve, has been on the Conservative 'team' for so many years he finds it a bit difficult to recall the very first candidate he supported.

"I do remember working very hard for Duncan Merkley", he recalls, "but that was one of the few times our 'team' lost."

Mr. Stanley and his wife were present at last Thursday night's nomination at Leitrim arena where the accompanying photo was taken.

Mr. Davis, in his remarks to the packed auditorium, expressed confidence that voters in the Ottawa area would elect Ottawa Mayor Benoit on November 7th.

Mr. Benoit will be opposed by CBC broadcaster Evelyn Gigantes representing the N.D.P. party.

The Liberals selected a candidate on Wednesday night but no reports were available at press time.

Press Staff Photo

Is Your Name On The List?

Although to date there appears little or no interest in this fall's municipal elections, voters' lists are being completed and will be posted at the Clerk's Office and also the Post Office from October 24th to November 1st.

There are indications present council members plan to stand for re-election and there have been rumours, but no definite statements, that other prominent citizens plan to contest the seats.

Nomination papers will be available at the Clerk's Office between Thursday, November 7th and Tuesday, November 12th till 5:00 p.m. for the offices of Reeve, Deputy-Reeve and three Councillors.

Inside The Press

WEDDINGS .....PAGE 2
CLASSIFIEDS .....PAGE 4,5,6
SOFTBALL BANQUET ..PAGE 7
SPORTS .....PAGE 8
EDITORIAL .....PAGE 9
FARM NEWS .....PAGE 10, 11
WINTER FAIR .....PAGE 12
SCHOOL NEWS .....PAGE 13
ODC REPORT .....PAGE 14
CROSSWORD .....PAGE 15
WILLIAMSBURG .....PAGE 16

Weigand - Stanley Vows Solemnized At Toronto

Lorna Margaret Stanley and Ronald William Weigand were united in marriage Saturday, October 12, 1974 at 6 p.m. in St. Timothy's Anglican Church, Toronto with Rev. Victor Reigel officiating. Wedding music was beautifully played by the church organist.

The bride is the daughter of Mr. and Mrs. Wilmott Stanley, Metcalfe, Ontario and the groom the son of Mr. and Mrs. William Weigand of Kingston, Ontario.

Wedding attendants were Marion and Harold Weagle, cousins of the bride and Norman and Jan Frost, cousins of the groom. The usher was Ross Brown, nephew of the groom. Reception followed at Mr. and Mrs. Norman Frosts home.

Guests were present from Metcalfe, Ottawa, Kingston, Toronto, Regina, Winnipeg and Munich, Germany.

The couple will reside in Toronto, Ontario.



BIRTHS

On Tuesday, October 8, 1974, Mr. and Mrs. Wayne Gurnhill, Ingleside, Ontario, R.R. 2, a daughter.

On Friday, October 11, 1974, Mr. and Mrs. Bryon Stewart, Morewood, Ontario, a daughter.

On Monday, October 14, 1974, Mr. and Mrs. Garry Wright, Cardinal, Ontario, River Rd., a son.

AIRTH—Douglas and Margaret Airth, (nee Margaret Sullivan) Agincourt, Ont. wish to announce the birth of a daughter, Leslie Anne, 8 lb. 6½ oz. at the Scarborough General Hospital on October 1, 1974. A sister for David. Proud grandparents are Mr. and Mrs. Donald Sullivan, South Mountain, Ont. and Mrs. D.C. Airth, Cookstown, Ont. 25c



Mr., Mrs. Bob Plummer Shown Following Wedding

Mr. and Mrs. Robert Owen Plummer (nee Cheryl Ann Coleman) shown following their marriage on August 17, 1974, in Brinston United Church, Brinston, Ontario. Mrs. Plummer is the daughter of Mrs. Evelyn Coleman, Dundela, and the late Mr. Eardley Coleman; Mr. Plummer is the son of Mr. and Mrs. Jack Plummer, Winchester, Ontario.

Mr. And Mrs. Thos. Reveler Celebrate 50th Anniversary

Mr. and Mrs. Thos. Reveler of Cannamore celebrated their Golden Wedding Anniversary on Saturday, October 12th, 1974. Mr. and Mrs. Reveler were married at Chesterville, fifty years ago on October 25, 1924.

Mrs. Reveler is the daughter of the late Mr. and Mrs. Edgar Locke of Winchester. Mr. Reveler is the son of the late Mr. and Mrs. Wesley Reveler of Cannamore. The couple has a daughter Phyllis (Mrs. George Albanese) of Welland and a son Bert of Ottawa.

Relatives and friends shared an Anniversary Dinner at Morewood United Church, where the couple were honoured. Guests in attendance were from Welland, Brantford, Watertown, Hamilton, Toronto, Montreal, Cornwall, Ottawa, Hawkesbury, Winchester Springs, Maxville.

During the afternoon and evening, Mr. and Mrs. Reveler had the pleasure of receiving friends and neighbours who came to an Open House at their home to express their Best Wishes.

BUSINESSMEN!

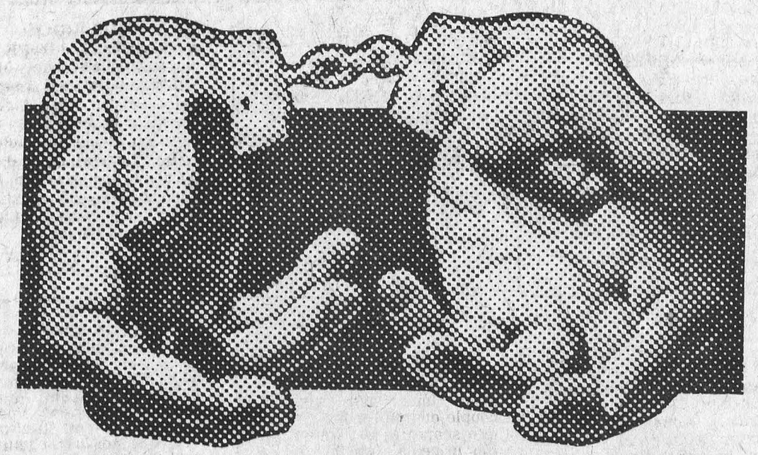

Don't handcuff yourselves!

You have a job — to service or sell
We have a job — to advertize the fact that you DO have a service or commodity available

Help Yourself!

Talk to our Advertizing Manager
He will sit and work out with you a promotion that will make you KNOWN as THE place to go for the product you sell.

Phone the Winchester Press

774-2524



Weddings Of Interest

Robinson - Carson Wed In Double Ring Ceremony

On Saturday, September 7, 1974 at three o'clock, Carleton Memorial United Church was the scene of a pretty wedding. The vows were exchanged between Margaret Ruby Elizabeth Carson, only daughter of Mr. and Mrs. Peter Carson of Ottawa (Oxford Mills) to Mr. Bruce Carman Robinson, second son of Mr. and Mrs. Hubert Robinson of Hyndman.

Rev. Angus MacDonald officiated at the double-ring ceremony. Brian Prescott of Alfred, soloist, sang "The Lord Is My Shepherd" and "O Perfect Love". He was accompanied at the organ by Mrs. Katie Forbes of Ottawa.

Given in marriage by her father the bride wore a floor length gown of organza, with nylon net over the flowing skirt, styled with square neckline, long sheer sleeves, and trimmed with guipure lace accent on the bodice and wide banded cuffs at the wrists. A floral cluster trimmed with matching lace held her train length illusion veil and she carried a white bible with attached red roses and delicate baby's breath. Her only jewellery was a single strand of cultured pearls.

Fran Smith of Ottawa, friend of the bride was maid-of-honour. Lois Conley of Hyndman, cousin of the bride, and Louise Carson of Heckston, aunto the bride acted as bridesmaids. The flowergirls were Jane Carson of Brockville, and Laurie Ann Norton of Hyndman, cousins of the bride and groom.

The maid of honour wore pale blue chiffon over silk taffeta trimmed with white lace and fashioned with stand up collar.

The bridesmaids dresses were in similar style in pink, and the flowergirls dresses in the same style were in yellow. The maid-of-honour and bridesmaids carried cascades of yellow mums, white daisies, pink and blue carnations and baby's breath; the flowergirls carried baskets of yellow mums, white daisies and baby's breath.

The groomsman was Dale Robinson of Haliburton, brother of the groom, and ushers were Derek Robinson of Kingston, cousin of the groom and Blaise Sabourin of Cornwall, cousin of the bride.

The groom was attired in a powder blue tuxedo with navy lapels. The groomsman and ushers were in matching blue jackets with navy pants. All wore white boutonniers.

The mother of the bride chose a floor length gown of crepe in blushing pink with English lace bodice worn under a lace coat with scalloped edges and complemented by a white orchid corsage. The mother of the groom chose a floor length powder blue gown of crepe worn under a figured chiffon coat and a white orchid corsage.

Following the ceremony, the bride and groom were chauffered around the Driveway in a gaily decorated dunebuggy. Upon return to the Church Hall dinner was served. Their parents assisted in receiving guests.

An enjoyable evening of dancing was spent in the I.O.O.F. Hall, South Mountain followed by a midnight luncheon.

For a trip to the Maritimes the bride wore a short dress-coat ensemble of tone on tone apricot shade with white accessories and a corsage of white carnations.

Upon returning home, they have taken up residence in Oxford Mills. They are both employed in Ottawa.



Mr. And Mrs. Bruce Robinson

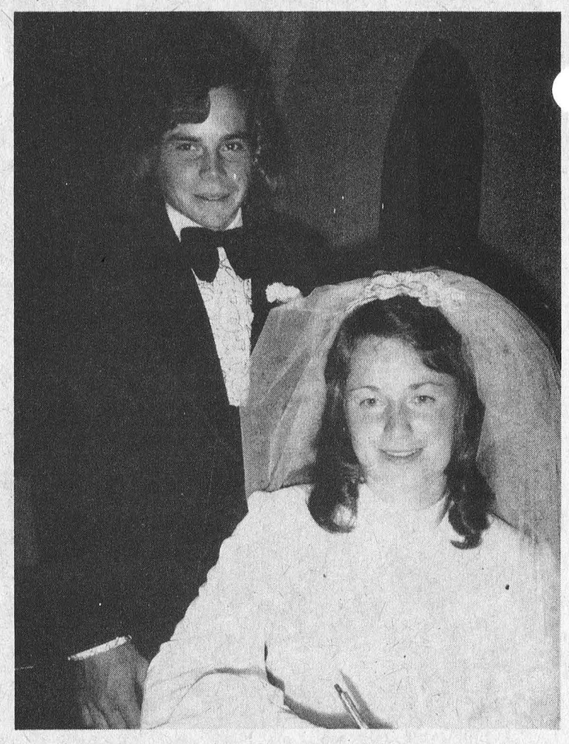

Brunt - McIntosh Exchange Vows At Williamsburg

St. Peter's Lutheran Church, Williamsburg, was the scene of a pretty fall wedding on Saturday, October 12th, 1974, when the marriage vows exchanged between Sandra Lee McIntosh and B. Allan Brunt were solemnized at six o'clock in the evening by Rev. John Boehmer. The bride is the daughter of Mr. and Mrs. Lee McIntosh, R.R. 1, Williamsburg; Mr. Brunt is the son of Mr. and Mrs. Bernard Brunt, R.R. 3, Williamsburg, Ontario.

The wedding guests were seated by ushers Evan McIntosh and Peter Brunt; the groom was ably assisted by Bruce McIntosh. Mrs. Maefred Merkley was organist for the occasion.

Given in marriage by her father the bride was attired in a floor length gown fashioned from white polyester silk styled with short train and long full sleeves. Delicate white lace trim enhanced the round neckline, the cuffs and accented the empire waistline of the gown. She carried cascading red roses with white mums. Her only attendant, Janice Buter, matron of honour, wore a full length sleeveless gown of dark green printed polyester silk and matching jacket with white lace trim edging the wrist length sleeves and bodice. She carried a wicker basket filled with mixed fall flowers.

Mrs. McIntosh, mother of the bride, wore a full length gown of salmon pink chiffon complemented by a corsage of yellow sweetheart roses. The groom's mother, Mrs. Brunt, chose a full length turquoise crimpelene gown complemented by a corsage of white sweetheart roses tipped with red.

Guests were in attendance from Ottawa, Montreal, Toronto, Morrisburg, Williamsburg, Winchester Springs, Ingleside, Kemptville and Cornwall.

Following the ceremony, the wedding reception was held in Williamsburg Legion Hall, Boucks Hill.

Mr. and Mrs. Brunt will reside at Morrisburg, Ontario.

Engagement

Mr. and Mrs. Kenneth A. Pettigrew of Osgoode are pleased to announce the marriage of their daughter, Wendy Alison, to Mr. Wallace Ross Ace, son of Mr. and Mrs. W. Clifford Ace, of South Mountain, on Thursday, October 3, 1974 at St. James United Church, Osgoode.

The couple will reside in South Mountain.

Senior Citizens Tour Park

Thirty-eight Bear Brook senior citizens last week enjoyed a bus tour of the Gatineau Parks. The bus was driven by Gerry Filion of Casselman. Members ate lunch at La Fortune Lodge and during the day visited many interesting sites including the estate of the late former Canadian Prime Minister King.





Shop Jo-Anne

No need for unnecessary trips to the "city" when there are up-to-date styles right on your door step. A friendly atmosphere with concerned care to see you get your "special gift". Whether birthday, anniversary or Christmas, the Jo-Anne Shoppe will expertly fill your list with a perfection known only when you shop at home.

Jo~Anne Shoppe
774-2003 Winchester

Sylvania Introduces

Cardinal Radio & TV

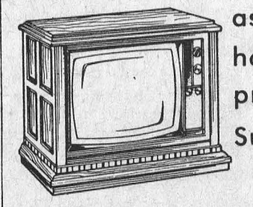

as their area outlet for home entertainment products during their Super Savings Sale

Cardinal Radio & TV
Tel. 657-4888
Cardinal, Ontario

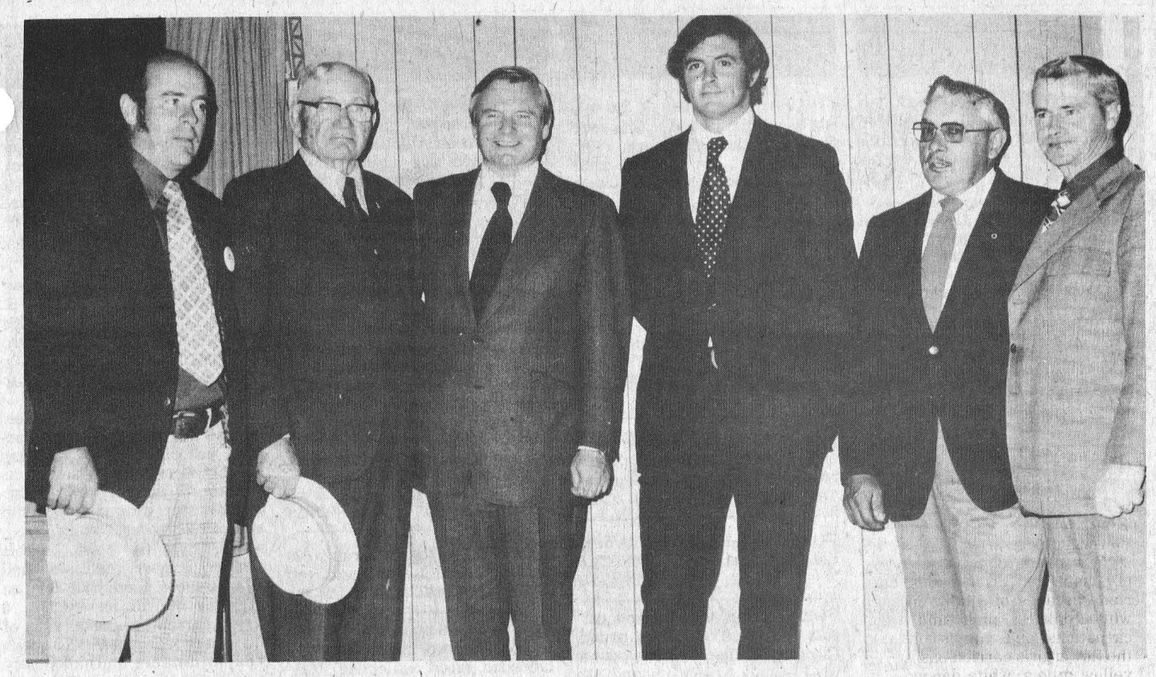

Delegation Selects Pierre Benoit

The smile on the face of Ontario Premier William Davis has to be one of satisfaction at the nomination of Ottawa Mayor Pierre Benoit as PC candidate in the Carleton East riding recently vacated by Bert Lawrence.

The four party stalwarts shown with their leader and the candidate, on the other hand, appear to be expressing determination to have their choice elected.

The accompanying photo was taken at Leitrim last Thursday night where delegates unanimously selected Mr. Benoit.

Consumer Help Offices

Ouellet Predicts 20 Consumer Outlets By 1975

Consumer and Corporate Affairs Minister Andre Ouellet last week announced that the consumer help office program, begun by his department late last year, has proven itself so successful that he plans to have 20 such offices in operation across the country by the end of March, 1975.

The first consumer help office was opened in Toronto in September, 1973 in the Davenport area, a predominantly New Canadian district. In its first year of operation, this office has been able to offer recent immigrants, the elderly and low-income families consumer protection, advice and information.

In the spring of this year, two more consumer help offices were opened - one at Saint John, N.B. another at Sydney-Glace Bay, N.S.

"We are extremely encouraged by the reception consumers have given to these three consumer help offices in the short time they have been in operation. This program will receive our strongest support," said Mr. Ouellet.

Personal involvement through the neighborhood approach is the basis of consumer help office activities. The department's general approach is to establish consumer help offices within the framework of an existing community group providing a range of services to local residents.

This has been found to be an effective way of reaching specific population groups and of complementing the work of Box 99, (the federal government's consumer complaint and enquiry service), the department's regional offices and other consumer services.

"We are convinced this approach has contributed greatly to the success to date of the three offices," said Mr. Ouellet. Each of these offices and, those to be opened, are operated in co-operation with a local group. In Toronto it is the Earlscourt Community Project; in Saint John, the South End Tenants' Association, the North End Neighbourhood Association and Crescent Valley Tenant's Association; in Sydney-Glace Bay it is Metrocenter, Inc. and the Citizens Service League respectively.

Two consumer help offices opening this week in Thunder Bay, Ont. and Edmonton, Alta. will also be operated in co-operation with local, established, community-oriented groups. In Thunder Bay it is the Mothers-On-Budgets and in Edmonton, Humans On Welfare.

The program was conceived in order to help people with the problems they were encountering in a market place which is daily becoming more and more complicated.

The Minister said the consumer help office concept is based on the belief that many people are not sufficiently aware of legislative protection available to them as consumers and therefore they often don't know where to turn for assistance. "Many people, for one reason or another, do not bring their problems to either federal or provincial consumer offices responsible for complaints and enquiries," he said, "and these are the people my department is working to reach out to directly with assistance, advice and information".

Consumer help offices, established mainly in low income and immigrant areas, promote direct and effective two-way communication with people on consumer matters by providing a focal point in the community for consumer complaints and enquiries. By determining trends in consumer problems in the community and informing customers about goods, services and trade practices, the offices help create informed and aware Canadian consumers.

Vice & Craig Ltd.
FUNERAL HOMES
METCALFE, WINCHESTER AND CHESTERVILLE
774-2120
one convenient phone number serves all three locations

Winchester U.C.W. Gathers

Members of Winchester U.C.W. held their October meeting in the Sunday School hall when the president, Mrs. Charles Anderson, opened the meeting with a Thanksgiving poem.

Mrs. K. Renwick and Mrs. A. Moorehouse led Worship Service using the Thanksgiving theme with headings: "Harvest Festival" and "Every day ought to be Thanksgiving Day".

Mrs. Wm. Collins rendered the beautiful "Thank You O Lord", from the New Hymn Book.

Mrs. Willis Robinson and Mrs. Gordon Lancaster were appointed as representatives from the United Church to attend a meeting called to study the further use of "Meals On Wheels".

Plans were finalized for the Anniversary Supper on Monday, October 21st and it was agreed to order a wreath to be used in the Church and at the Cenotaph on Armistice Day.

Following the meeting a delicious lunch was served by Unit '1' and Mrs. R. Holmes voiced the appreciation of all present.

The Mizpah Benediction followed adjournment.

St. Lawrence RNA's Meet

The St. Lawrence Chapter of Registered Nursing Assistants held their first fall meeting September 30th, 1974 at 8 o'clock at Smith's Clinic in Hawkesbury. The president Mrs. Zeta Godard welcomed everyone there.

The guest speaker was Mrs. Giezendanner from the Hawkesbury area. She spoke and showed a film about her trip to Istanbul, Turkey, Greece. It was very interesting. Miss Dorothy Allen presented her with a gift on behalf of the chapter members.

Business was discussed and it has been decided that Mrs. Irene Godard will represent our eastern chapter at the workshop in Toronto at the King Edward Sheraton Hotel, October 16th, 17th, 18th.

Our next meeting will be a dinner meeting at Jack Lee's Restaurant, Cornwall, October 28th at 7:00 o'clock.

The meeting ended with a lovely lunch being served. All R.N.A.'s are welcomed to attend this dinner meeting.

Mrs. Lee Baldwin

Mrs. Lee Baldwin, the former Lula Fetterly, died on Tuesday, October 15th in her 81st year.

Mrs. Baldwin is also survived by four sons and one daughter: Don of Hallville; Dwain, Hainsville; Kenneth, Iroquois; Stanley, Inkerman and Mrs. Keith Barkley (Lilah) of South Mountain.

Complete obituary will appear in next week's issue.

PERSONAL

Mrs. Frank Baker of Winchester recently spent a few days with Mr. and Mrs. Archie York of Lun. Ontario.

Beverdam's Quality Meats

Oktoberfest Sausage, lb. $1.19
Thrifty Bacon, lb. 59
Fresh Pork Chops, lb. 99
Fresh Pork Liver, lb. 39
Fresh Beef Liver, lb. 79
Bulk Bacon, lb. $1.19
Fresh Lean Ground Beef, 15 Percent, lb. 89
Pork Shoulder Roast, lb. 69
Beef Shoulder Roast, lb. 1.19
Boneless Stew Beef, lb. 99
BLUE BRAND BEEF Cut, Wrapped to your Specification. No Extra Charge
Schneiders, Fresh Lean Sides Of Pork Headless, lb. 79
Sides of Beef, lb. 89
Hinds of Beef, lb. 1.15
Fronts of Beef, lb. 75

Winchester 774-2613



Cambretta is a luxurious leather. the best of its kind available. Made from fine Middle Eastern Sheepskin, it has a soft velvety finish which is hand washable.
TAN ANILINE
CHESTNUT BROWN ANTIQUE
$265. price tag
Season's tickets for Hawk's Home Games on sale here!
THE COUNTRYBOY
"The Complete Man's Shop"
Open Thurs. & Fri. Nights 774-3341 Winchester

ANGUS
PONTIAC - BUICK
At The Crossing
WINCHESTER, ONTARIO

EXTENDS ITS USED CAR "BLITZ" ONE FULL WEEK

★ Still plenty of cars to choose from
★ Sale terminates
OCTOBER 23RD, 1974

LOOKING FOR SOMETHING A LITTLE BIT DIFFERENT? HOW ABOUT A
1963 GMC ONE TON PICKUP
With a full 8 foot Pickup Box, Flared Fenders, Dual Rear Wheels, 4 speed Transmission. GVW rating about 10,000 lbs. See It — Drive It and we'll make a deal

1973 VENTURA 2-DOOR SEDAN
Fernmist Green & Matching Interior, 6 Cylinder, Radio, Auto. Transmission, Duracoated When New, Only 36,000 miles Economy and Roominess at a Low, Low Price. Lic. No. EJE729.
ONLY — $3195.00

1973 VEGA G-T 2-DOOR HATCH BACK
Forest Green Paint with Hounds Tooth Custom Bucket Seats, AF-FM Radio, 4-Speed Transmission, G-T Option Includes — Mag Type wheels, Custom steering and Suspension, Techometer and Guages. They are selling for over $4,500.00 now. A buy at this price. Lic. No. EWN984.
ONLY — $2595.00

1973 CHEVROLET BELAIR 2-DOOR H.T.
Kelly Green Paint with Matching Interior, 350-V8 with Automatic Transmission, Radio and Power Steering and Brakes. Full sized for that comfortable drive and trunk space. Lic. No. EJG724.
ONLY — $2995.00

1972 METEOR RIDEAU 500 2-DOOR HARDTOP
New Sierra Gold Paint with Autumn Brown Vinyl Roof and Interior, V8, Radio, Automatic Trans-Power Steering & Brakes. This one was sharp when it first came in! You should see it now. Lic. No. EJE576
ONLY — $2595.00

1972 PONTIAC PARISIENNE 4-DR. H.T.
Hawii Blue Metallic Paint with Contrasting Vinyl Roof and Seats. Strictly Highway Driven by a Businessman. V8, Radio, Automatic and Power. A real bargain at half the original price. Lic. No. EJO678.
ONLY — $2645.00

1972 OLDSMOBILE DELTA ROYALE 2-DOOR HARDTOP
Loaded with options, Stereo, Radio alone worth over $400 new. Drive like a king at a fraction of original cost. Green on Green Finish and a Real Bargain at This Price. Only 24,000 Miles. Lic. No. EJH204.
ONLY — $2995.00

1972 BUICK LASABRE 2 DR. H-TOP
Bamboo Green Paint with Brown vinyl Roof & Interior. Full safety checked and reconditioned but needs a new paint job to make it 100 percent. Sorry we just couldn't get it in for the sale. That's why we're selling it at this low, low, price - Remember, it's warranteed. Lic No. FZK044
ONLY — $2395.00

1971 LE MANS T-37 2-DR.
Mist Blue Metallic Paint with Blue Cloth and Vinyl Interior, Thrifty 6 Cylinder Engine, Radio, Automatic Transmission. There's only 12,178 miles on it and we'll let you call the original owner to verify it. Just driving it will tell the tale. Lic. No. EKR305.
ONLY — $2445.00

1971 CHEVELLE 2-DOOR HARDTOP
4 on the Floor, 350 V8. Radio. A real little performer, & insurance rates will be reasonable since it's not considered a high performance car. Strato Mist Blue, Front Mag Wheels. A good little hummer for this price. Lic. No. EJB293.
ONLY — $2425.00

1971 DODGE MONACO 4-DOOR SEDAN
Classic Bronze New Paint Job, V8, Radio, Power Steering and Automatic Transmission. A straight car, nothing fancy or elegant, but sound basic transportation at a price you can afford. Lic. No. EMC177.
ONLY — $1995.00

1972 MAVERICK "GRABBER" 2-DOOR
A classy little economy car with simulated hood scoops Rally Stripes on a Light Orange Paint Job. 6 Cylinder, Radio and Automatic Tranmission. At this price you could afford to drive it for a year and still get a good trade-in. Lic. No. DUU146.
ONLY — $2395.00

1971 METEOR RIDEAU 4-DOOR SEDAN
New Olive Green Paint with Contrasting Trim, New Tires, Full Power, V8 and Automatic Transmission. You'll wonder why we're selling this so cheap and so are we. Look at the price. Lic. No. EJA534.
ONLY — $1995.00

1969 OLDSMOBILE DELTA 4-DOOR H.T.
New Deep Gold Paint with matching Interior, V-8, Radio, Automatic and Power. A good car to get you through the winter and save some wear and tear on your new car. Lic. No. EJA606. (Unchecked).
ONLY — $595.00

1969 GMC ½ TON PICKUP
6 cyl, Std Transmission, a good runner but needs a couple of week-ends to get it into shape for the winter. At this price, it's worth a bit of your time. Selling unchecked. Lic No. D20010
ONLY — $997.00

1969 CHEVROLET IMPALA 2-DR. HARDTOP
Coral Blue Metallic Paint with Blue cloth and Vinyl Interior, V8, Radio, Automatic Transmission, Power Steering and Brakes. Perfect condition for someone looking for transportation. If your handy with a wrench you can save yourself a few bucks here. Lic. No. EHP104. (Unchecked)
ONLY — $695.00

1970 CHRYSLER NEWPORT 2-DR. H.T.
Sterling Silver Paint with contrasting Vinyl Roof and Interior. Minor body work required, but fully safety checked. Luxury at a compact price. For a good ride there's nothing like a car with a long wheel base. Lic. No. DMD975.
ONLY — $1695.00

1969 METEOR 4 DR. SEDAN
Forest Green Paint with contrasting trim, V8, Automatic Transmission full power and Radio. Needs some work but a good basis to start out will make someone a good car for years to come Selling unchecked Lic No. FBE627
ONLY — $595.00

1971 DODGE CHARGER
2-door, 383 Magnum V8 with Automatic Transmission, Black Vinyl Interior and Yellow Paint with Contrasting Decals and Stripes. This will take someone who knows how to handle it. We don't have time to have it fixed and painted or it would be a $2,700.00 car. For the young lad who's performance conscious! Lic. No. EJN612 (Unchecked).
ONLY — $1295.00

½ TON PICK-UP '72 FORD
V8, Automatic Transmission, Low Mileage, Maroon Paint. Neat as a pin, never used commercially. Includes hand built, insulated camper body with seats that convert to beds. Perfect for hunting or camping. Lic. No. E23291.
ONLY — $2945.00

★ Many more cars and trucks to choose from.
★ All sales final.
★ General Motors financing available.
★ No down payment with approved credit.
★ Open 9 to 9 Monday thru Friday (5:00 p.m. Sat.).
★ Call 774-2620 (collect).

BUSINESS & PROFESSIONAL DIRECTORY

MONUMENTS
Where you Buy the Best for Less
Satisfaction Guaranteed
Cemetery Lettering
DWIGHT H. CROWDER
Phone 535-2683 Williamsburg

GRAHAM L. CASSELMAN
C.L.U.
Crown Life Insurance
Group Insurance - Pension Plan
774-3104 - WINCHESTER

THE ROYAL CANADIAN LEGION
Branch 108, Winchester
Meets on the last Monday of each month in the Legion Hall, Winchester, at 8:00 p.m.
All War Veterans Welcome
DWIGHT HUTT, President
BOB RENNICK, Secretary
Hall Rentals - apply at Legion.
ARCHIE RICE, Treas.

Fred. S. Coons
Fire, Auto Casualty and Life Insurance.
Chesterville Phone 448-2398

R. BRYSON PATTERSON
OPTOMETRIST
Office Hours: 9-12 1-5
Closed All Day Wednesday
For Appointments Ph. 258-2274
Prescott Street, Kemptville

McCONNELL MONUMENTS
(Successor to L.D. Wells & Son)
CEMETERY LETTERING
Ottawa Street
WINCHESTER, ONTARIO
(By Appointment)
Call Collect Business - 774-3349

MELDRUM and JOHNSTON
Ontario Land Surveyors
W.J. JOHNSTON, O.L.S.
Tel. 774-2414 P.O. Box 394
Henderson Crescent
WINCHESTER, ONTARIO

NOTICES

RUG CLEANING
BY MOST MODERN
DEEP STEAM EXTRACTION EQUIPMENT
JAMES A. BEATTIE
TEL 774-3135
16tfc

NOTICE—Stucco, Plaster, cement and carpenters work, 40 yrs. experience. We guarantee our job. Free estimates 821-1895. 11tfc

BISSELL for CLEANING
Rugs shampooed in your home. Bargains on Used Vacuums.
L. Bissell, Ingleside
Telephone 537-2598
50tfc

NOTICE
Oil Furnace, Water Pumps, Weeping Beds, installed and serviced. Plumbing Supplies sold.
— for free estimates call —
PAUL BARKLEY
South Mountain, Ph. 989-2844
7tfc

VOTER'S LIST
NOTICE
MOUNTAIN TOWNSHIP

In accordance with the provisions of an Act respecting municipal elections, Section 23, Subsection (1), I, the undersigned Clerk of the Township of Mountain have complied with the provisions of the said Act and have posted up in my office at Inkerman on the 24th day of October, 1974 a preliminary list of all the Municipal Electors for the Township of Mountain. All appeals regarding revision of the preliminary list with reference to corrections, additions and deletions, will commence during normal office hours on the 24th day of October, 1974, and continue until all appeals are heard from day to day until the 1st day of November, 1974 which date is the concluding date for filing such complaint. All complaints not heard before the concluding date shall be heard and disposed of on or before November 7th, 1974.

Earl Bailey,
Returning Officer,
Township of Mountain.
25-26c

VOTER'S LIST
NOTICE
VILLAGE OF WINCHESTER

In accordance with the provisions of an Act respecting municipal elections, Section 23, Subsection (1), I, the undersigned Clerk of the Village of Winchester have complied with the provisions of the said Act and have posted up in my office at Main Street, Winchester on the 24th day of October, 1974, a preliminary list of all the Municipal Electors for the Village of Winchester. All appeals regarding revision of the preliminary list with reference to corrections, additions and deletions, will commence during normal office hours on the 24th day of October, 1974, and continue until all appeals are heard from day to day until the 1st day of November, 1974 which date is the concluding date for filing such complaint. All complaints not heard before the concluding date shall be heard and disposed of on or before November 7th, 1974.

Raymond W. Annable,
Returning Officer,
Village of Winchester.
25-26c

NOTICES

NOTICE
We now offer a Trucking Service for Custom Slaughtering Monday only until further notice. Please contact John Francis phone Iroquois 652-4630
We slaughter Pork and Beef on Mondays, and on Wednesdays Beef only.
EARL'S MEATS
Chesterville—Ph. 448-2324
15tfc

NOTICE TO THE CREDITORS AND OTHERS

IN THE MATTER OF THE ESTATE OF ARTHUR WELLESLEY WEBB, LATE OF THE TOWNSHIP OF MOUNTAIN, IN THE COUNTY OF DUNDAS, RETIRED FARMER, DECEASED

All persons having any claims against the Estate of Arthur Wellesley Webb, late of the Township of Mountain, in the County of Dundas, Retired Farmer, who died on or about the 12th day of September, 1974, are hereby notified to send particulars of the same to the undersigned on or before the 15th day of November, 1974, after which date the estate will be distributed with regard only to the claims of which the undersigned shall then have notice, and the undersigned will not be liable to any person of whose claim they shall not then have notice.

DATED this 8th day of October, A.D. 1974.

WILFRED DURANT, Executor
& BESSIE DURANT, Executrix
by their Solicitors,
GORRELL & GRENKIE
BOX 820
MORRISBURG, Ontario
25-26-27c

VOTER'S LIST
NOTICE
TOWNSHIP OF WILLIAMSBURG

In accordance with the provisions of an Act respecting municipal elections, Section 23, Subsection (1), I, the undersigned Clerk of the Township of Williamsburg have complied with the provisions of the said Act and have posted up in my office at Williamsburg on the 24th day of October, 1974 a preliminary list of all the Municipal Electors for the Township of Williamsburg. All appeals regarding revision of the preliminary list with reference to corrections, additions and deletions will commence during normal office hours on the 24th day of October, 1974, and continue until all appeals are heard from day to day until the 1st day of November, 1974 which date is the concluding date for filing such complaint. All complaints not heard before the concluding date shall be heard and disposed of on or before November 7th, 1974.

Keith Schell,
Returning Officer.
Township of Williamsburg
25c

VOTER'S LIST
NOTICE
TOWNSHIP OF OSGOODE

In accordance with the provisions of an Act respecting municipal elections, Section 23, Subsection (1), I, the undersigned Clerk of the Township of Osgoode have complied with the provisions of the said Act and have posted up in my office at Metcalfe on the 24th day of October, 1974 a preliminary list of all the Municipal Electors for the Township of Osgoode. All appeals regarding revision of the preliminary list with reference to corrections, additions and deletions will commence during normal office hours on the 24th day of October, 1974, and continue until all appeals are heard from day to day until the 1st day of November, 1974 which date is the concluding date for filing such complaint. All complaints not heard before the concluding date shall be heard and disposed of on or before November 7th, 1974.

Fred Wilson,
Returning Officer,
Township of Osgoode.
Metcalfe, Ontario.
25c

VOTER'S LIST
NOTICE
TOWNSHIP OF RUSSELL

In accordance with the provisions of an Act respecting municipal elections, Section 23, Subsection (1), I, the undersigned Clerk of the Township of Russell have complied with the provisions of the said Act and have posted up in my office at Embrun on the 24th day of October, 1974 a preliminary list of all the Municipal Electors for the Township of Russell. All appeals regarding revision of the preliminary list with reference to corrections, additions and deletions, will commence during normal office hours on the 24th day of October, 1974, and continue until all appeals are heard from day to day until the 1st day of November, 1974 which date is the concluding date for filing such complaint. All complaints not heard before the concluding date shall be heard and disposed of on or before November 7th, 1974.

J.G. Bourdeau,
Returning Officer,
Township of Russell,
Box 9, Embrun, Ont.
25c

NOTICES

NOTICE
TENDER SNOWPLOWING

Sealed tenders will be received by the secretary until October 21, 1974 for snow removal for the 1974-75 season from the parking areas at the Metcalfe Community centre, lowest or any tender not necessarily accepted. Please address tender marked "Snowplowing" to the secretary Mrs. H. Gilbert, Box 120, Metcalfe, Ontario. 24-25c

VOTER'S LIST
NOTICE
TOWNSHIP OF WINCHESTER

In accordance with the provisions of an Act respecting municipal elections, Section 23, Subsection (1), I the undersigned Clerk of the Township of Winchester have complied with the provisions of the said Act and have posted up in my office at R.R. 3, Chesterville on the 24th day of October, 1974 a preliminary list of all the Municipal Electors for the Township of Winchester. All appeals regarding revision of the preliminary list with reference to corrections, additions and deletions, will commence during normal office hours on the 24th day of October, 1974, and continue until all appeals are heard from day to day until the 1st day of November 1974 which date is the concluding date for filing such complaint. All complants not heard before the concluding date shall be heard and disposed of on or before November 7th, 1974.

Glenn MacGregor,
Returning Officer,
Township of Winchester
25-26c

TENDERS

TOWNSHIP OF MOUNTAIN
TRACTOR AND FRONT END LOADER

Sealed tenders clearly marked as to contents will be received by the undersigned until Thursday, 12:00 o'clock noon October 31st, 1974 for a Wheeled Tractor (Industrial) Class 3, Diesel and Front End Loader for same. Specifications to be obtained at the Clerk's Office, Inkerman, Ontario. Lowest or any tender not necessarily accepted.

Earl Bailey, Clerk.
Township of Mountain.
Inkerman, Ontario.
24-25c

WANTED

WANTED—Two truck drivers, preferably over 25 years of age, with Chauffeur's license, for city wide delivery. Full time employment. Apply to A & B Foods (Highway 43, Hallville), R.R. 2, Mountain. 20tfc

WANTED—Registered Nursing Assistant required to work shift in modern 48 bed nursing home in the Kemptville area. Starting salary $542.00 to $585.00 per month, depending on experience. For interview phone the Director of Nurses. 1-258-3838. 17tfc

WANTED—Beef hides. Blom's Meats, Mountain, Ontario. 27tfc

WANTED—First and Second Calf Heifers. Also, if you are having a Household or Farm Auction, for satisfaction call Harold Ball at 448-3161 or 774-5212. 2tfc

Top prices paid for scrap metal; brass, copper, lead, batteries, radiators, paper. I.R. Bell and Son, 840 Amelia St., Cornwall, Tel. 933-1119. 14tfc

WORK WANTED—Carpentry, interior and exterior painting, Apply to Don Barkley, Inkerman, R.R. 1, Tel. 989-5460. 6tfc

WORK WANTED—Will babysit my home weekdays. Apply 406 Dufferin Street, Winchester. 25-26c

CONSEIL D'EDUCATION DES COMTES DE STORMONT, DUNDAS AND GLENGARRY COUNTY BOARD OF EDUCATION
requires immediately Media Assistant for Learning Materials Centre

Duties - indexing, cataloguing, classifying, inspecting, receiving and dispatching of media materials, compiling and maintaining files of information relating to learning materials.

Written application will be received by:
J.C. Whyte
Co-ordinator, Learning Materials Centre,
405 Tollgate Road,
Cornwall, Ontario,
Tel. 613-933-8312

K. Fraser Campbell,
Chairman of the Board

T. Rosaire Leger,
Director of Education
25c

WANTED

WANTED TO RENT—Approximately ½ acre sandy land in Osgoode in time to be ploughed for the fall. Tel. 826-2357. 24-25c

WANTED TO BUY—Used rototiller in good condition. Tel. 774-3519 after 6 p.m. 25p

HELP WANTED—A working manager required immediately for Winchester and District recreation complex including Arena. Duties will be explained upon request by contacting 774-2105. Please submit application with salary expected to Winchester Town Clerk Office, Attention: R. Annable, Town Clerk. 25c

HELP WANTED—Male Help Wanted. Experienced single man to help on modern dairy farm. Good salary with room and board. Apply to Carl Smith, Chesterville. Tel. 448-2316. 25c

WANTED—TYRELL PRESS LIMITED. SHOP FOREMAN REQUIRED for Medium size Job Printing Shop. Salary Range $12,000. Also required ESTIMATER-PLANNER. Salary Range $11,000 to $12,000. Write to: 3 Irving Avenue, Ottawa, K1Y 1Z2-(613) 725-2018. 25-26c

HELP WANTED—Sitter required to mind 2 children after school. Phone 774-3624. 25c

WANTED—300 Bales of hay. Tel. 989-6046. 24-25c

APARTMENT TO SUBLET—One bedroom, in Winchester, for a few months. Fully equipped. Modern. Asking $150.00 per month. For more particulars please apply in writing to Box 2821 c-o The Winchester Press, Winchester, Ontario. 25-27c

WANTED—50 Leghorn Pullets ready to lay. Tel. 445-5774. 25-26p

HELP WANTED—Hairdresser, experienced, 5 day week, no nights; in well established salon. Steady employment. Contact Nancy Ball: Daytime 543-2877. Evenings: 543-3019. 25c

WANTED—Winter garage for small British car, in centre town, Winchester. Call 774-2636 between 6 and 7 p.m. 25p

CONSEIL D'EDUCATION DES COMTES DE STORMONT, DUNDAS & GLENGARRY COUNTY BOARD OF EDUCATION
requires immediately and until June 30, 1975
QUALIFIED TEACHER
½ time (mornings)
Grade 7
at
VINCENT MASSEY PUBLIC SCHOOL

Interviews will be held in the a.m. at the school. Written applications will be received by:
Mr. Ray Thompson,
Principal,
Vincent Massey Public School,
1520 Cumberland Street,
Cornwall, Ontario. K6J 4L1
Tel: (613) 932-5673
K. Fraser Campbell,
Chairman of the Board

T. Rosaire Leger,
Director of Education.
25c

TO RENT

FOR RENT—Have you ever considered renting your Home Appliances? Well look at this. As well as renting Hoover Washers with the option to buy, we now offer the same rental service on Hoover Clothes Dryers. No extra wiring is necessary for the modern dryers which can be plugged into ordinary wall sockets. Apply to W.J. Porteous & Sons, Vernon. Telephone 821-2276. 26tfc

FOR RENT—DEAD STORAGE. Chesterville Fair has storage available for travel houses, tent trailers, boats and forage wagons and machinery at 25 cents a square foot. Buildings will be open from 10:00 a.m. to 4:00 p.m. on October 19 and Nov. 9; and payment must be made at that time. Call 448-2908. 24-25c

FOR RENT—Main Street Winchester, 1,000 sq. feet; suitable for office, variety store or confectionery. Tel. 774-2832. 24-27c

TO RENT

FOR RENT—Two bedroom apartment, heated, available November 1st, located on Church Street. Tel. 774-2823 after 6 p.m. 24-25p

FOR RENT—Available November 1st, a 3 bedroom modern bungalow, oil heat. First corner north of Chesterville on Morewood road. Tel. 448-2008 after 5:30 p.m. 25-26c

FOR RENT—Four bedroom house with modern facilities. Two miles north of Hallville. Available December 1st. Apply Don Allen, 258-3980. 25p

FOR RENT—1 bedroom apartment, heat, power and water supplied. Available 1st of November. Sandy Mountain Campsite. Tel. 989-5633. 25-26c

FOR SALE

FOR SALE—Potatoes for sale. Excellent quality for winter storage. Ford Patterson, Metcalfe, tel. 821-1230. 21-26c

FOR SALE—Ductoloy Plow Points on hand for most makes of plows. R.H. Beckstead, I.H. Parts, Sales and Service, Williamsburg, tel. 535-2103. 21-26c

ALTA-BANK
USED FURNITURE

Two floors of Quality Used Furniture to choose from. Visit our store at 1725 Bank St. South. Ottawa. We BUY good quality used furniture and antiques. Call 731-2245. Collect. 44tfc

FOR SALE—Repido & Raleigh Bicycles. Parts - Service and Accessories at Winchester Sporting Goods, 774-3346. 1tfc

SALES & SERVICE

A number of used Electrolux vacuums and rug shampooers for sale. All in good condition, also rug shampooing. Free demonstrations by appointment. Apply Sam Cowan, Prescott, tel. 925-3586 20tfc

FOR SALE—Home-Lite chain saws available at Smith's Farm Equipment. Phone 774-3379. Sales and service. 5 models to choose from. 34tfc

FOR SALE—DeLaval Pipeline Milkers, new and used bulk tanks, vacuum pumps, pail milkers and other dairy equipment. Murphy Sales and Service, Gary Murphy, Brinston, Tel. 652-4713, evenings 535-2192. 44tfc

FOR SALE—Beatty and Berkley pumps and water systems. Dave's Pump Service Ltd., 67 Clarence Street, Ottawa, Ontario. Tel. 234-0744. Res. 835-2013. 47tfc

FOR SALE—Attention Dairy Farmers! Available at Smith Farm Equipment, Winchester. All Safer Chemical Products, Milk Pipeline, Bulk Tanks and Other Milking Utensils. Plus new detergents for automatic washers and dishwashers. 47tfc

FOR SALE—World famous Homelite Chain Saws. All XL models in stock. Good stock parts on hand. Mechanic on duty ready to serve you. Good stock chain to fit most saws at popular low prices. R.H. Beckstead I.H. Parts, Sales and Service, Williamsburg. Tel. 535-2103. 10tfc

Organs And Pianos

CONN ORGANS and LESAGE PIANOS. Used all makes. Service on all makes. Fawcett Organ and Piano Studio, Winchester, Tel. 774-2205. 24tfc

FOR SALE—Ski-Doo, '74 Elan, 12 h.p., bought January '74. Still under warranty, like new. Cost $700.00. Sacrifice $525.00 cash. Bill Mussell 774-2814. 24-25p



FOR SALE

FOR SALE—Apples at Robertson's Apple Farm, Iroquois, Ontario, open till dark. Tel. 652-4609. 20tfc

FOR SALE—CARBOZITE PROTECTIVE COATINGS: The miracle chemical protective and water repellant agent silicone preserves protects and beautifies all in one low-cost application. Perfect for wood, metal, brick, stucco, cement and shingles of all kinds. R.H. Beckstead, Williamsburg, Ontario, Tel. 535-2103. 23tfc

FOR SALE—Mobile Home (General) 60' x 12' 3 bedrooms, utility room. In very good condition. Tel. 821-2039. 23-25c

FOR SALE—1966 Plymouth Satelite 318 motor, as is. Tel. 821-2328. 24-25-26c

FOR SALE—Swede turnips, carrots and beets, 9 cents a pound, Citron, 2 to 4 lbs., 4 cents a pound, 5 to 7 pounds, 5 cents a pound, 8 to 10 lbs., 7 cents a pound, 11 lbs. up, 8 cents a pound. Tel. 826-2357. 24-25c

FOR SALE—2 Dion 3 Beater Boxes, Forage Harvester like new $1,500. 1465 Cockshutt Tractor. Norcan Stenomat Plow 16 inch. Starline Manure Spreader 180 bushel. Tel. Avonmore 346-5576. 24-27p

FOR SALE—Silo-slab, good condition, reasonable. Tel. 445-5739. 24-25c

FOR SALE—1970 Fury I, 140,000 miles. Asking $275.00. Selling as is. Tel 774-2718. 24-25c

FOR SALE—Best lot in town, on Louise Street, flowering shrubs and trees, perennial flowers. Private sale. Tel. 774-2647. 24-25c

APPLES FOR SALE—McIntosh, Russets, Cortland and Snows. Bring containers. Reasonable prices. Fresh cider on weekends. come south of Williamsburg to Golden Eagle, turn right and go straight west 4 miles. Lyle S. Casselman, R.R. 1, Iroquois. 24-25c

FOR SALE—A mixture of oats and barley. Good grain. Apply William I. Wood, Marvelville, Tel. 821-2422. 24-25c

FOR SALE—Plumbing supplies, Myers water pumps, water conditioners, chlorinators, sediment, taste and odour filters. Murphy Sales and Service. Brinston, Ontario. Tel. 642-4713. 21tfc

FOR SALE—Complete line of Badger equipment unloaders cleaners etc. Contact Garry Murphy of Murphy Sales and Service, Brinston, Ontario. Tel. 652-4713. 21tfc

FOR SALE—Fresh shop hogs, sides 60 to 70 lb. average, 75 cents lb. Cut and wrapped for freezer. Country Meat Market, Dunbar, tel. 448-2123. 20tfc

FOR SALE—One International semi-mounted plough. Apply Allan Crowder, tel. 989-6026. 20tfc

FOR SALE—In stock, well-aged steer beef, sides 85 cents, fronts 74 cents, hinds $1.15, cut and wrapped for freezer. Prices effective to October 12th, Country Meat Market, Dunbar, tel. 448-2123. 24tfc

FOR SALE—Light sides of young beef, 85 cents per pound. Professionally cut, wrapped, frozen. Tel. Claude Thompson 774-5162. 24-25-26c

FOR SALE—5.60 x 13 Datsun Tires; 3 good summer tires $10.00 each. 5 fair summer tires $3.00 each. 1 snow tire $8.00 or make an offer. Tel. 774-6534. 24-25c

FOR SALE—Snow suits, size 8-14 with broken zippers, special $6.00 each. D & K Fabrics, Morrisburg Mall. 24-25-26c

FOR SALE—Baby and toddler needs; new playtex nurser, car bed like new, potty chair, assorted baby clothes also toddler clothes for boys and girls. Tel. 774-6534. 24-25c

M.D. ROSS LTD.
Real Estate Broker
Kenmore 821-2362

NAVAN, 240 acre farm, 4 bedroom, 2 storey brick home, 2 large silos, barn with stable cleaner, ties 135 head of cattle, several box stalls, excellent water supply. 100 percent financing available at 8 percent interest.

WINCHESTER SPRINGS, 100 acres, $25,000. Phone Steve Bell 774-5801.

RUSSELL, 43 acres with barn and good well. $23,000. Phone Don Hope 821-2255.

NORTH GOWER, owner retiring, furniture and hardware store, excellent turnover immediate possession. For further information on an excellent opportunity phone Grant Bowman, 821-1608. 25c

FOR SALE

FOR SALE—We now have a full range of Parkas; one and two piece snow suits and ski jackets for children and adults. Offers quality all low priced. D & K Fabrics, Morrisburg Mall. 24-25-26c

FOR SALE—Warm up pants, size 10-14. Special $7.00 a pair. D & K Fabrics, Morrisburg Mall. 24-25-26c

FOR SALE—Clothes dryer, needs minor repairs. $25.00. Tel. 774-6534. 24-25c

FOR SALE—Charolais cross cows bred Simnental springing also Hereford cows springing. Ernest Plante, Tel. 989-2147 or Ottawa 731-8972. 24tfc

FOR SALE—Barley straw, 600 bales, stacked at Monkland. tel. Cornwall, 933-0613. 24-26c

FOR SALE—8 pups to give away to a good home, mother is black labrador, good watchdog. Tel. 774-3010. 24-25p

FOR SALE—9 piece oak turn of the century dining room suite, excellent condition. Tel. 774-3712. 24-25p

FOR SALE—1969 Acadian, priced to sell. Tel. 774-6320. 24-25-26p

FOR SALE—27 acres of good silage corn, reasonable. Tel. 1-445-5704. 25-26c

FOR SALE—5 holstein steers, 5 to 6 hundred pounds. Tel. 652-4139. 25p

FOR SALE—1 patz silo unloader for silo 12' to 16' also 4 cords of stove wood. Tel. 774-5175. 25-26p

FOR SALE—Complete line of stable equipment, air compressor and jack hammer, work and rental. Claude Helder, Sales and Service, Construction, R.R. 1 Inkerman, tel. 774-5601. 16&20&25c

FOR SALE—A beautiful big pony broken to lead and drive or a Saddle Pony. Apply to Fred Robinson, R.R. 1, Morrisburg, Ontario or phone 537-2008 Ingleside. 25-26p

FOR SALE—400 bales of straw, stored in barn. H. Lankveld, tel. 826-2576. 25p

FOR SALE—Roosters, large meat type, call 774-5500. 25c

FOR SALE—1 pair of boys Tackaberry skates, size 5, excellent condition. Tel. 774-3202 after 4 p.m. 25-26c

FOR SALE—Family size dinette suite, oval shape arborite table with 8 matching high back chairs, antique white with gold trim, good condition. Tel. 774-3407. 25c

FOR SALE—Hide-a-bed in fair condition. Tel. 774-3419. 25-26c

FOR SALE—1973 Whisper Jet, A-1 condition with slide suspension. Tel. 989-2192. 25tfc

FOR SALE—Cedar posts, call Morrisburg, 543-2666. 25-26c

FOR SALE—Sanyo washer spin dryer, a metal office desk and a sturdy baby changing table. Tel. 774-6501. 25-26p

FOR SALE—Surplus 2 black Karakule ewes, 2 deodorized skunks, angora goats, chinese geese, domestic goats. Valley Game Farm. Tel. 821-2866. 25-26c

FOR SALE—2,000 lbs. Climax Timothy Seed. Tel. 821-2756. 25p

FOR SALE—1974 Oldsmobile Cutlass Supreme sedan, only 4,300 miles, new condition, power steering, power brakes, 350 motor. Lifetime undercoating, 6 tires and wheels. Estate sale. Tel. Metcalfe 821-2042. 25-26c

FOR SALE—Registered and grade scotch shorthorns, cows &calves, reducing herd. Gerald Morris, Metcalfe, 821-2042. 25-26c

FOR SALE—Winchester, Highway 31, 3 bedroom frame home, good condition, 1½ bathrooms, oil furnace. Asking $29,500. Gerald Morris Ltd., Real Estate Broker, Metcalfe, 821-2042. 25-26c

FOR SALE—1971 Vega GT, 4 speed, mag wheels, good wide ovals, excellent body and interior, needs minor motor repairs. As is $800.00 or best offer. Tel. 535-2027. 25c

FOR SALE—Sauerkraut ready to use. Bring container, Mrs. James Kerr, Mountain, Ontario, R.R. 2, 989-5591. 25-26p

FOR SALE—1974 Bombadier, 400 cc Free air. 1971 Moto Ski 634 cc. Both in good running condition. Tel. 989-2147. 25-26c

FOR SALE—1974 Red Pontiac Astre Hatchback, automatic, radio, snow tires, undercoating, 8,000 miles. Tel. 774-3237. 25c

FOR SALE

FOR SALE—1966 Blue Corva sedan as is, running order, 1 oil burner and some pipes, singer sewing machine with cabinet, good working order. 50-60 lb. cone of candle wax. A baby's small white crib with mattress. Tel. 826-2602. 25c

FOR SALE—Lloyd baby carriage excellent condition. Tel. 821-2580. 25c

FOR SALE—OPEN HOUSE. On farm of Maldwyn Watkins, Saturday, Oct. 19th, noon until 4 p.m., open for your inspection, located 2½ miles west of Avonmore, just off Highway 43, signs will be posted. Farm selling as follows: 70 acres with comfortable two storey family home with all conveniences, dairy barn which ties 28 cows, stable cleaner, in good condition, land all cultivable, north boundary on Highway 43, all for $40,000; 8 acres parcel on north side of Highway 43 for $6,000. An auction sale of furniture and machinery is held at that same time. 25c

REAL ESTATE
BROKER LTD.

Irving H. Miller Broker Ltd.
Prescott, Ontario
Member M.L.S.

In the town of Inkerman, a building lot, 188 feet frontage by a depth of 211 feet.

2 miles west of Cardinal a winterized cottage, living room, dining room, kitchen, 4 bathroom and 2 bedroom, forced air furnace, 150 feet of water front.

In Cardinal beside No. 2 highway a 3 bedroom storey and a half frame house, 2 bathrooms, needs some renovating.

5 miles north of Iroquois a nice 6 acre bush lot, lots of maple trees, 1 acre clear excellent to build a house.

Seven miles north of Iroquois 40 acres of high brushland, excellent site to build house.

Two miles west of Brinston. Completely renovated three bedroom frame house, all modern facilities, new furnace last year. New color lock siding last year, one acre lot.

½ mile west of Morrisburg Beside No. 2 highway 49 acres of choicest land, excellent for gardening. Priced to sell.

Five miles north of Iroquois, and one mile east, three bedroom frame new furnace and new bathroom last year, small barn 40 x 50 on two acre lot.

Five miles north of Iroquois two parcels (of 25 acres) nice choice land, severed and surveyed. Priced to sell.

Two miles north of Iroquois 16 acre parcel of land, nice for building lot.

Two miles west of Williamsburg and 1 mile south, 3 bedroom brick house modern conveniences and about 2 acres. Have to see for appreciation.

CHARLES HEUVEL
R.R. 2, Brinston
Tel. 652-4764
25-26c

Cards of Thanks

CARD OF THANKS—I would like to thank my many friends and relatives for their cards and visits while I was a patient in the Winchester District Memorial Hospital. Special thanks to Dr. Marston and nurses on second floor for the excellent care and kindness shown to me; also I would like to thank Rev. Wellwood Adam for his prayers.
—Reta Saddlemire 25p

CARD OF THANKS—I want to say Thank You to my neighbours, friends and relatives who sent me cards, flowers and visited me while in Winchester and District Hospital also Ottawa General. Special thanks to Dr. Slowey, Dr. Henderson, nurses and staff of both hospitals. Rev. Gamble for his visit. Also to those who supplied transportation for my wife and son to see me and to everyone who helped at home in any way. These kindnesses will never be forgotten.
—Wallace Merkley. 25p

CARD OF THANKS—Having been away from Metcalfe for a short time, we realize the saying, "When apart, the heart grows fonder" is so true. We would like to express our sincere appreciation to the many friends, neighbours and relatives who came to wish us both well as we left for new areas, George to London, Ontario and Darlene to Regina, Saskatchewan. A special thanks to our wonderful parents, Mr. and Mrs. Edward Scharf for giving us the wine and cheese party. Thanks again to everyone for the beautiful gifts and money we received, also to Harold Woods and Norman Robinson for the music. The evening will always be remembered.
—Sincerely, George & Darlene Scharf. 25c

CLASSIFIED ADVERTISING RATES

GENERAL CLASSIFIED—$1.00 minimum (20 words or less) .75 subsequent insertions. Otherwise .05 per word first insertion, .04 subsequent.
CARDS OF THANKS—$1.50 minimum (30 words or less) or 5 cents per word.
IN MEMORIAMS—$2.00 minimum including four-line verse. 25 cents for each additional line.
Deadline for Classified is 12 Noon Tuesdays.
Phone 774-2524

Cards of Thanks

CARD OF THANKS—A sincere "Thank You" to all who remembered me with flowers, cards, treats and visits. Special thanks to Dr. Haythornthwaite, Dr. Prins, Dr. Justus, nurses and staff on first floor for the wonderful care. Also special thanks to Matilda Rebekah Lodge 342 while I was a patient in Winchester District Memorial Hospital.
—Mrs. Kenneth Barber 25c

CARD OF THANKS—I would like to extend my sincere thanks to my family for the surprise party held at the home of Mr. and Mrs. Lanson Hyndman in honour of my 90th birthday, for the happy family reunion, and the lovely gifts. And also for the party in my honour held in the United Church Hall on October 3rd planned by my village friends. Another happy time was spent and I thank God for many years of good health, for my beloved family and kind and loving friends.
—Sincerely Mrs. Ivan Christie.
25c

CARD OF THANKS—I wish to express my deep gratitude, to my many friends and relatives for the kindness, sympathy and beautiful floral offerings in my recent bereavement. Special thanks to Aunt Sadie Timmins, Aunt Ella McIntosh, Uncle Claude and Aunt Olive Timmins, Murla and Ron Timmins, Beth and Rae Hirst, Hilda and Claire Casselman.
—Golda Yeager. 25p

CARD OF THANKS—I would like to express my sincere thanks to my family, relatives, friends and neighbours, for cards, visits and gifts during my stay in the Civic Hospital. Special thanks to Father Minvielle, Doctor's Kellam and Castell and the nursing staff on the 2nd floor.
—Sincerely Leo Bouwhuis. 25c

CARD OF THANKS—We wish to sincerely thank all our friends, neighbours and relatives for gifts and cards received on our 25th Wedding Anniversary. A special thanks to all who helped to make this such a memorable occasion for both of us.
—Cecil and Norine Levere. 25c

IN MEMORIAMS

WEAVER—In loving memory of a darling granddaughter, Olive Allannah, who departed this life suddenly October 19, 1971 in her eleventh year.
Softly the leaves of memory fall,
Gently we gather and treasure them all.
Unseen, unheard, always near,
Loved, remembered and ever dear.
—Grandma Derby. 25p

WEAVER—In loving memory of a precious daughter and sister, Allannah, who passed away on October 19, 1971.
Not just today, but everyday,
In silence we remember.
—Mommy, Daphne, Shannon and Shelley. 25p

TURNER—In loving remembrance of Mr. Albert E. Turner who died October 18, 1971 and Mrs. Edith Turner who died January 30, 1964.
We cannot think of them as dead
Who walk with us no more
Along the path of life we tread
They have but gone before.
—Friends Frank & Fern. 25c

MCDIARMID—In memory of a dear brother-in-law Clarence McDiarmid who was killed October 16, 1972.
We can not bring the old days back.
When we were all together
But memories and loving thoughts
Will be with us forever.
—Remembered by Inez and Rene 25p

MARCELLUS—In loving memory of a dear grandson Michael Marcellus, who died accidentally on October 19, 1968.
I will always remember the way he looked,
The way he spoke and smiled
The little things he said and did
Are with me all the while.
For down the lane of memories,
The light is never dim
Until the stars forget to shine
I will remember him.
—Sadly missed and always remembered by Grandma Marcellus. 25p

RAE—In loving memory of a father and grandfather Cecil Rae who passed away October 29, 1972.
Sunshine fades and shadows fall,
But sweet remembrance outlasts all.
—Lovingly remembered by Golda, Bud, Diane, Debra and Jeffery. 25p

HAMILTON—In loving memory of a dear husband, father and grandfather, A. Ernest Hamilton who passed away Ocotber 19th, 1968.
The years are quickly passing
Though still we can't forget
For in the hearts that love him
His memory lingers yet.
—Lovingly remembered by his wife and family. 25p

IN MEMORIAMS

BELWAY—In memory of a dear grandfather John C. Belway who passed away October 16, 1971.
—Sadly missed by the grandchildren. 25p

BELWAY—in loving memory of a dear husband and dad John C. Belway who passed away October 16, 1971.
Our lips cannot tell how we miss you
Our hearts cannot tell what to say,
God alone knows how we miss you
In a home that is lonesome today.
—Always remembered by wife Ena and Family. 25p

MARCELLUS—Michael Gordon Marcellus who was accidently killed on October 18, 1968.
May the Lord support us
All the day long
Till the shadows lengthen
And the evening comes,
And the busy world is hushed
And the fever of life is over
And our world is done!
Then in His mercy
May he give us a safe lodging
And a holy rest
And peace at last.
—Sadly missed and always loved Mom, Dad, brothers and sisters 25c

BOWMAN—In loving memory of a dear husband father and grandfather, Ben Bowman who passed away October 17th, 1971.
A special day, another year
A loving thought, a secret tear,
Quietly remembered every day.
But sadly missed along lifes way
No longer in our life to share,
But in our hearts he's always there.
—Always remembered, wife Gladys, daughter Elsie and grandchildren Mark and Karen 25p

RAISTRICK—In remembrance of my father, Gilbert Raistrick, Sr. who died October 14, 1969.
The world may change from year to year
And friends from day to day
But never will the one we loved
From memory pass away.
—Son, Gilbert Jr. 25c

Coming Events

ANNIVERSARY DINNER AT WINCHESTER
Winchester United Church Anniversary Dinner, Monday, October 21 starting at 4:45 p.m. Adults $2.50 children under 12 $1.00. Take outs for shut-ins only. 25c

RUMMAGE SALE
Rummage Sale Friday October 18, 1974. 10:00 a.m. to 1:00 p.m. at Club 31 Vernon. Clean and reusable items only please. Articles may be left at the Hall Thursday evening October 17, 1974. 23-24-25c

CHICKEN SHOOT OCTOBER 20TH
At Ronnie Dangerfield's Sand Pit, east from Kempville, 1½ miles on Highway 43, Sunday, October 20th at 1:00 p.m. Watch for signs. Everyone welcome. 24-25c

BINGO AT BOUCK'S HILL
Bingo, sponsored by the Williamsburg Legion will be held every Wednesday night, starting October 9th at 8:00 in the Bouck's Hill Legion Hall. 24tfc

ANNUAL AUCTION SALE
Annual Auction Sale to be held at Hallville United Church on Saturday, October 19th, 1974 at 1:30 p.m. Vegetables, home baking and miscellaneous articles. Lunch available. Board of Managers, Hallville. 24-25c

25TH WEDDING ANNIVERSARY
An open reception will be held in honour of Elgin and Marion Morrison (nee Robinson) on the occasion of their 25th Wedding Anniversary on Friday, October 18, 1974 at Greely Community Centre. Everyone welcome. No gifts please. 24-25c

DANCE
The Metcalfe Broomball Club are holding their annual Fall Dance at the Metcalfe Community Centre on Saturday, October 19, 1974. Music by Mixed Company. Tickets available at the door or call Gilles Moss 821-1017 anytime. 24-25c

RUMMAGE SALE
Winchester Unit of the Winchester District Memorial Hospital Auxiliary will hold its annual Rummage Sale in Henderson Hall, Church Street, on Thursday, October 31st from 9 a.m. to 5 p.m. Pick up will be made on Wednesday afternoon, October 30th. Please place donations where they can be seen or phone 774-2042. 25-26c

25TH WEDDING ANNIVERSARY
The family of Mr. and Mrs. Don Mattice of Vernon extends an invitation to everyone to attend a Silver Anniversary Party in Metcalfe Community Centre, Friday evening, November 1st. Refreshments. Best Wishes Only. 25-26p

Coming Events

HALLOWEEN DANCE
A Halloween Dance - October 26, 1974. Place: Osgoode Centennial Community Centre. Sponsored by O.D.S.A. and O.C.C.C.B. Dancing 9 p.m. to 1 a.m. Music by the Silver Wings. $2.00 person. Dress optional. Prizes for the best costume. Best couple and funniest. These dances are in aid of minor sports. 25-26c

MIXED STAG
Mixed stag in honour of Gordon Short and Cheryl Barry on October 19, 1974 at Hotel Chesterville, $3.00 per couple. Band in attendance. All welcome. 25c

RUMMAGE SALE
Rummage Sale at Inkerman United Church Hall, October 23rd. Time 2:00 - 4:30 p.m., 7:00 - 9:00 p.m. Articles received Tuesday 22nd afternoon and evening. 25p

MIXED PARTY
A mixed party in honour of Gary and Janet Gates on their recent marriage at the I.O.O.F. Hall, South Mountain, Saturday evening October 26, 1974. Music by the Country Rebels. From 9:00 p.m. to 1:00 a.m. Admission: $2.00 per person, refreshments. Everyone welcome. 25-26c

RUMMAGE SALE
Metcalfe United Church Women are sponsoring a rummage sale of good used clothing on Wednesday, October 23, 9 a.m. to 4 p.m. in Metcalfe United Church Hall. Also sale of various plants. Coffee available. 25c

ANTIQUES FAIR
Iroquois Civic Centre, Friday, October 18th, 6-10 p.m., Saturday, October 19th, 11-5 p.m. Admission $1.00. Snack Service. Ten Dealers, Auspices Anglican Church. 24-25c

METCALFE & DISTRICT CITIZEN'S ASSOC. MEETING
Will be held at 8:45 p.m. on Thursday, October 24 in the Lions Den, Metcalfe. Everyone Welcome. 25c

ANNIVERSARY SERVICES
The Anniversary Services of the Kenmore and Russell Baptist Churches will be held on Sunday, October 20th, in Russell at 11:15 a.m., in Kenmore at 7:30 p.m. The Guest Speaker will be Mr. LeRoy Soper of Vankleek Hill. Special music will be provided by the Soper Family. This is the 99th Anniversary of the Kenmore Church. Come and worship with us. 25c

HIRE A STUDENT FOR GENERAL TASKS
Attention residents of Mountain and Matilda Townships. On Saturday, October 26 you may hire one or more students from 8:30 to 4:00 for general household, farm or business tasks. This is a project of Grade 7 and 8 students of Nationview Public School. For additional information and inquiries, phone 989-2127. 25c

DUNDAS COUNTY FEDERATION OF AGRICULTURE MEETING
The annual meeting of Dundas County Federation of Agriculture in connection with the I.S.N. Meeting for the region, is to be held in Henderson Hall on Wednesday October 23 at 8:30 p.m. Guest speaker is Ed Pearson, other guests from O.F.A. A light lunch will be served. 25c

AUCTION SALE
Members of Metcalfe, C.W.L. are sponsoring an "Auction Sale" of valuable items including many antiques in an effort to raise funds to assist Canada's Native People. The sale will begin at 7:30 Thursday evening, October 17 at Metcalfe Lions Den. Auctioneer is Carson Hill. Everyone is invited. 25c

SEASON DANCES
Branch 48 Morrisburg Legion is starting their Season Dances, starting November 2 and November 30. Admission is $4.00 a couple. NO STAGE. Variety of music. Dancing 9:00 to 1:00. 25-26c

Auction Sale

of
Household Furniture & Antiques
Lot 21 and 22, Con. 11, Twp. of Mountain, 1¼ miles west of Hwy. 31 at the Morewood corner or 3 miles south of Vernon. Watch for Auction Signs.
ON
SATURDAY, OCTOBER 19, 1974
Commencing at 12:30 p.m.
To settle the estate of the late Mrs. Hugh Reaney the following articles will be offered for sale by public auction.
1 G.E. Stove; 1 Kelvinator Refrigerator, 1 Atlas Deep Freeze 16 cu. ft. (good condition); 1 G.E. Wringer Washer; 1 Chrome Set - Table & 4 chairs; 1 Wooden Table; 1 Old Side Cupboard; 1 Old China Cabinet; 2 Buffets; 1 AM-FM Radio (new); Electric - fry pan, toaster, kettle, iron, mixer and corn popper; 1 Chesterfield and chair set; 1 Vinyl Covered Chesterfield; 3 Rocking Chairs; 7 Arrow Back Chairs (5 matching); 1 Wicker Rocker (good condition); 6 Wooden Chairs (good conditon); 3 Leather Bottom Chairs; 2 Old Wooden Arm Chairs; 2 Piano Stools; 1 Roll Top Desk - old; 1 Parlour Stand; 1 Hall Tree; 1 G.E. Portable T.V. (almost new); 1 Electric Sewing machine; 1 Singer Treadle Sewing machine; 1 Old High Chair; 2 Wash sets (not complete); 1 Powder stand with high back mirror; 1 High Dresser; 1 Mirror; 2 Wash Stands; 2 Wooden Stands; 3 Iron Beds; 1 Single Continental Bed with headboard; old picture frames and books; 1 small round wood stove (good condition); 1 Wood and Coal Kitchen Stove; 1 Oil Stove (nearly new); Coal-Oil Lamp an other lamps; 1 Brant-Ola Gramophone (working condition with records); 1 Old Ice Box; 1 Electric Fan; 1 Churn; quilts and blankets; assortment of crocks and sealers; assorted parts of Old Heavy Show Harness (good condition); many other articles.
Large assortment of dishes including 2 complete sets and some antique pieces.
TERMS OF SALE—CASH
Prop. Executors of Estate
AUCTIONEERS
Stewart James 821-2784 Carson Hill 821-2946

PUBLIC AUCTION
Household Furniture
Appliances & Automobile
At the home of Nelson Morrison on the Navan Road, north west of the Village of Navan, Ontario.
ON
SATURDAY, OCTOBER 26
Commencing at 1:00 P.M.
Refrigerator; electric stove); freezer (1 yr. old); clothes dryer (nearly new); washing machine; chesterfield; 12 Chord Electric Organ and Bench; Kitchen Set; 5 Dining Chairs; small vanity and bench; bedroom suite (5 pieces); double bed with foam mattress; coffee tables; foot stools; step stool; floor lamps; table lamps; 2 televisions; 2 radios; vacuum cleaner; floor polisher; electric heater; humidifier; rugs; quantity of dishes; kitchen utensils; quantity of books; quilting frames; artificial christmas tree; 2 Rifles, Gun Rack; extension ladder; step ladder; hammock; outdoor furniture; barbecue; wheelbarrow; snow fence; garden tools; gas lawn mower; electric lawn mower; 1966 Ford Car (as is); many other articles too numerous to mention.
TERMS—CASH
Nelson Morrison, Prop.
Navan, Ont. - 835-2609
AUCTIONEER:
Norman Rivington,
Navan, Ont. 835-2747. 25c

AUCTION SALE
of
Household Effects & Other Articles
On 2nd Concession of Matilda 1½ miles north and west of Iroquois.
ON
SATURDAY, OCTOBER 19
Commencing at 1:00 p.m.
1 large leatherette rocker; 1 small square chair; 1-3 piece wine chesterfield Suite; 1 9 x 10½ Axminster Rug; 1 13 x 10½ Axminster Rug; several small tables; 1 oak round dining room table; 5 chairs and 1 arm chair; chesterfield suite and two chairs to match; several wall mirrors; 1 buffet china cabinet (antique); 1 chrome table and 6 chairs (new); 1 9 cu. ft. fridge); 2 small enamel tables; 1 large antique wooden cupboard; 1 table; 2 drop leaf tables; several antique wash stands; 1 wooden bed and matching dresser; 6 high back dining room chairs; 1 antique love seat and two matching chairs; 1 brass bed in beautiful condition,; 1 brass trimmed iron bed; 2 day beds; 1 chest of drawers; 1 white dresser; 1 light oak dresser and matching wash stand; 1 antique 3 piece chamber set; picture frames; several rocking chairs; 1 new electric blanket; 1 linen tablecloth and two lace cloths; 1 antique pickle kruet; 8 day clock (running) condition; 1 large electric clock; several odd chairs and rocking chairs; 1 spice cupboard; 3 oil lamps (2 with square bottoms); several ½ gal. sealers and earthern crocks; all kitchen utensils; many dishes; 1 Victrola and records; 1 drop head singer sewing machine; all small garden tools; 2 power lawn mowers; 1 extension ladder; 1 dog crate; quantity of 7 ft. iron posts; scales; quantity of lumber; snow fence; 6 bundles of asphalt shingles; dual antique table; carpenter tools; 1 lantern; quantity of wall paper; 2 furrowed tractor plow; circular saw; step ladders; battery charger.
32 cup coffee percolator; clyde brush cutter, rope and pulleys; manure spreader; roof ladder; wooden moulding planes; apple peeler; log chain; eave troughs; oil space heater; 2 - H 78 snow tires and wheels; electric vacuum cleaners; electric snow blower; 1 - 8 gal. can; brass jardinere; large iron pot; pole lamp and many other articles.
TERMS—CASH
Mrs. Lulu English, Prop.
M. ZERON, AUCTIONEER
24-25c

Auction Sale

AUCTION SALE
Consisting of 38 head of good Grade Holstein Milk Cows at the farm of Glenn Bandy, McNab Township. Between Renfrew and Arnprior on old Hwy. 17, one mile east of Glasgow Station.
ON
SATURDAY, OCTOBER 19
Starting at 1:00 P.M.
19 good cows, milking since August and September; 8 cows just fresh; 7 cows due in December; 4 first calf heifers due by sale time; 3 unit Surge milking machines equipped to milk 40 cows; 500 gallon creamery package bulk milk tank, like new; approximately 524 lbs. of No. 1 milk quota to be sold privately day of sale on approval of O.M.M.B.
This is a very good herd of high producing cows and are all off unit bulls.
TERMS—CASH OR CHEQUE
As Mr. Bandy has ceased his milking operations and is going into beef, everything must sell.
Owner: Glenn Bandy,
R.R. 2, Arnprior, Ont.
AUCTIONEER:
Jim Dick,
R.R. 2, Renfrew, 432-4716
Owner or Auctioneer not responsible in case of accident
25c

AUCTION SALE
of
Household Furniture & Antiques
Lot 40, Concession 7, in the village of Vernon. First house east of Porteous Store.
ON
SATURDAY, OCTOBER 26
Commencing 12:30 p.m.
Having sold my property. I offer for sale by public auction the following.
1 Rangette (almost new); 1 Westinghouse Washing Machine; 1 White Electric Sewing Machine; 1 Piano; 1 Davenport; 2 Studio Couches; Living Room Chairs; 1 Desk; Antique Phone; Aladdin Lamp; 1 Bedside Table; 1 Vanity Bench; Beds; 1 Roll-away Bed; Lamps, Mirror and Pictures; 1 Kitchen Table; Small Tables; Antique Safe; 2 Pine Chest of Drawers (antique); other chest of drawers; 1 Washstand (antique); 1 Gramophone with records; 1 Musket Antique Gun; 1 Humidifier; Bedding and Drapes; 1 Record Player and Stand; Roller Skates; Mens and Boys Skates; Ladies complete ski outfit; 1 9x9 Tent; assorted wooden chairs (some antique); 1 Antique Cradle; baby stroller, car seat and bath tub; 1 Chemical Toilet; 1 5-Gal. Crock; pots and pans; assorted dishes; many other articles.
Refreshments Available
TERMS—CASH
Mrs. Leonard Cameron, Prop.
AUCTIONEERS
Carson Hill 821-2946 Stewart James 821-2784
25-26c

AUCTION SALE
of
Machinery, Milking Equipment, Furniture, '63 Chev. Car (as is)
The undersigned will offer for sale by Public Auction on the farm of Maldwyn Watkins, 2¼ miles west of Avonmore, 2¾ miles east of Finch, first sideroad south of Highway 43.
ON
SATURDAY, OCTOBER 19
Starting at 12:00 Noon
Furniture:
Deep Freezer, 22 cu. ft.; Moffat Gas Range, 4 burner; G.E. Vacuum Cleaner; Double Bed, springs and mattress; Dresser; single bed, springs and mattress; G.E. Dish Washer; Hoover Washing Machine; easy clothes dryer; electric stove, 4 burner; chrome kitchen set, 4 chairs; G.E. Electric Stove, 36" Portable Sewing Machine; Girl's Bicycle; 2 T.V. Stands; Canner; Flower Baskets; Typewriter Desk; Lawn Chairs; Lawn Swing; Barbecue.
Milking Equipment:
DeLaval Bulk Tank, 32 can (like new); DeLaval Dumping Station (like new); DeLaval Dumping Dryer (like new); 3 DeLaval Milking Units (like new); 11 Milk Cans; Vacuum Pump and 2 h.p. motor.
Machinery & Farm Supplies:
Massey Ferguson Hay Baler No. 9; MF No. 65 Tractor; MF 3-furrow Plow; MF Hyd. Mower, 7 ft. cut; NH Manure Spreader, 140 bushel; NH No. 404 Hay Crusher; Hyd. Fertilizer Spreader, new; Snow Blower, 3 point hitch; NH Hay Rack, like new; Seed Drill; Post hole Auger; MH Disc; Cow Clippers; Dehorner; Markell Fan, 24"; Tractor Chains; Electric Fencer; Tattoo outfit; Wash Sink; Sheep Shears; Roller; Roto Tiller; Logging Chain; 200 gal. Water Tank; 12 bushels of Garry Seed Oats; 5 bus. Reg. Seed Oats; 1 bus. Reg. Seed Barley; 100 lbs. Grass Seed; 1,500 Bales of hay; Grain Auger, 21'; 9½ Bales of Twine; extension ladder, 40 ft.; 2 12-ft. ladders; extension cords; all kinds of wrenches; 8 bags of fertilizer; used lumber; milk scales; steel fence posts; weeping tile; 2 rolls of barbed wire.
TERMS—CASH
Maldwyn Watkins, Prop.
AUCTIONEER:
Murray Blair, Avonmore, Ont.
Phone 613-346-5568
25c

Auction Sale

AUCTION SALE
ON
SATURDAY, OCTOBER 19
Commencing at 12:30 p.m.
On lot 7, Conc. 10, Township of Roxborough, 8 miles southeast of Casselman and 4 miles north east of Moose Creek, Ontario.
Will Be Sold: Heavy line of farm implements, dairy equipments, feed, some antiques and many other articles too numerous to mention.
TERMS—CASH
Prop. Fernand Brabant,
Moose Creek, Ont. 538-2544
AUCTIONEERS
Leo Menard Delmer Spratt
Regent Menard
Tel. Embrun 443-2884
25c

AUCTION SALE
of
Livestock, Farm Machinery, Household Effects & Seed
On Lot 13, Con. 3, Township of Mountain, 7 miles south-west of Winchester, 3 miles north-east of South Mountain or 2 miles west of Inkerman.
ON
SATURDAY, OCTOBER 26
Commencing at 12:30 p.m.
Livestock:
63 head high grade Holsteins; 20 milk cows, milking and re-bred for Feb. & March; 6 cows bred to freshen in Dec. and Jan.; 8 heifers, 2 years old, bred for Jan. to March; 13 Heifers, 1 year to 1½ years old, open; 9 spring Holstein calves; 5 Hereford x Holstein Heifer Calves; 2 bull calves; 3 Jersey cows; 1 Holstein Bull 1½ years old; 1 Hereford Bull, 1½ years old; 1 Boar, serviceable; 4 sows, bred; 20 laying hens.
Machinery:
M.F. 135 diesel Tractor with front-end loader; Massey-Mustang gas tractor, good condition; Massey 22 Tractor for parts; MF Trip-beam, 3 furrow hyd. plow; MF 2-furrow hyd. plow; 1 Ace bottom 2-furrow plow; 1 Cultivator; Massey grain drill; Massey discs; 4 section drag harrows; 2 rubber tired hay wagons; hay elevator; hay stooker; front-end loader; Forks — Cockshutt mower; set of bunk sleighs, like new; cow lifters; Electric fencer.
Milking Equipment:
DeLaval 44-can bulk tank, 4 years old; Stainless steel double wash sinks; Universal milker pails; Surge milker pail. **Sports Equipment** — Alouette Snowmobile 22 Escort, new track; 12-ft. fibreglass canoe, like new; 12-ft fibreglass boat, never used; Muskrat traps and stretchers; set single driving harness; other harness. 300 lbs. Climax Timothy seed.
Household Effects & Antiques:
Walnut 2-door wardrobe; small wardrobe; 2 steel trunks; Old dresser; 3 high back chairs, antique; 3 leather bottom chairs; 3 occasional chairs; steel chair; magazine racks; 2 end tables; 3 square tables; wall brackets; ornaments; arborite coffee table and end tables; wooden clothes rack; small china cabinet; 3 hostess chairs; 2 wash stands; floor lamp; table lamps—what not; bird cages. Planters peanut bowl; dishes—painted dairy cans; bobbins for spinning wheel; 2 lawn mowers. Numerous other articles.
TERMS—CASH
Lyle K. Francis, Prop. 989-6111
Ford McCaslin, Clerk
AUCTIONEER:
Mahlon Zeron, 652-4697
25-26c

ATTENTION FARMERS
We pick up your dead, sick and disabled cows and horses.
This is the largest receiving plant in the region.
7 days a week
FOR PROMPT SERVICE
CALL COLLECT TO
HERB LOUCKS
Winchester Ph. 774-5256
or
Machabee Animal Foods Ltd.
Crysler Ph. 987-2818

YES
We Sell Life Insurance
McVey Insurance Service
Tel. 821-2524
Metcalfe, Ontario
Representing the Norwich Union Life Insurance Society

Keith Wagner's
Backhoe Service
Excavating & Contracting
Water & Sewage Installation
774-3848

Backhoe Service
R. Van Gilst
Winchester
774-3311

Does Your Roof Need Repair Or Replacement?
For All Roofing Problems Call
TOM HEAPHY
Roofing Contractor
R.R.1 Winchester
Tel. 774-2001

Durant Electric
Winchester, Ont.
Residential, Business And Farm Wiring
Ph: Wes Durant
774-6132

BICCUM McINTOSH Real Estate Limited Broker
774-2832 Winchester
989-2157 South Mountain
448-2854 Chesterville
General & Life Insurance
—Real Estate—

5 ST. CLAIRE AVENUE
OTTAWA, ONTARIO
PHONE 224-3945
M.L.S. SERVICE
John DeVRIES REALTOR
Member of Ottawa Real Estate Board. Can give you complete multiple listing service (M.L.S.). More than 100 Real Estate firms can sell our M.L.S. listings.
Call **AL BOUWERS**
Licensed Representative for John DeVries Realtor
Res. (Metcalfe) 821-2812

Real Estate For Sale
4 bedroom home on large river lot in village of Chesterville, hardwood floors in living and dining room, 1½ bathrooms, large kitchen, priced at $27,000.
In Winchester 2 storey double, 2 bedroom apartment each side, modern kitchens, one apartment has family room. 2 furnaces asking $38,000.
In Winchester 3 bedroom older type home, needs renovating, with extra lot, must be sold to settle estate.
W. C. MacDonald & Associates Real Estate Limited
Highway 31, 31 Inn Motel Tel. 774-2106, 9 to 5

Real Estate For Sale
Nearly new 3 bedroom home in area of new homes in Winchester, with fourth bedroom in completely finished basement, 1½ baths, quality carpeting throughout entire home. Electric heat. Good financing available.
New 2 bedroom home in Winchester, electric heat, 1½ baths, carpeting throughout. Price and terms negotiable.
Good 1½ storey brick home with 1½ baths, garage, large lot. Asking $27,000.00 with terms.
Three bedroom mobile home on lot just outside Winchester. Asking $12,000.00 Offers considered.
Excellent registered building lot on high land in Winchester. Priced right.
Nearly new 2 bedroom mobile home, appliances included, double garage, on large well treed lot, two miles from Winchester on paved road. With $5,000.00 down immediate possession arranged.
BICCUM McINTOSH Real Estate Limited Broker
WINCHESTER, ONTARIO
PHONE 774-2832 EVENINGS 774-3233

Village Fabrics
South Mountain
Tel. 989-2107
STORE HOURS
(Closed Monday)
Tuesday - Saturday
9:00 a.m. - 5:30 p.m.
Friday 9:00 - 9:00

If you want any information concerning Funeral Service
Please phone Collect
James Purcell Funeral Home
Spencerville, Ontario. - Tel .658-3123

WANTED
Old Cars And Scrap
Top Dollar
Will pick Up
826-2490

G N Auto Body
SOUTH MOUNTAIN
Tel--989-2005
Glen Nelson, Prop.

BILL SHAVER
S.M. Electric
ELECTRICIAN
HOME-BUSINESS-FARM
South Mountain, Ontario
FREE ESTIMATES CALL 989-2173

THE RED CROSS SERVES FOR YOU

Hillary Cleaners
have come to Metcalfe
Located at
Wades General Store for
Dry Cleaning - Sleeping Bags
Shirt Laundering
Suedes & Leathers
Sheets & Pillow Cases etc...
Also Drapes
Complete Repair Department
"Hillary's Your Fabric Care Experts"
Looking forward to seeing you soon
Garfield James
at your service

UNIVERSAL
SALES AND SERVICE
Full Line of Dairy Equipment
Pipe Lines - Stainless Steel or Glass
Mueller Bulk Tank
HERVE PLANTE
Phone 652-4168 Brinston, Ont.

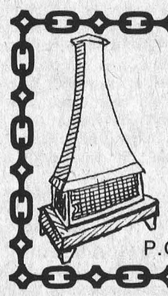
Ron Freeland Fireplaces
Welk-um Fireplaces - 3 models
Bonnechere Stove
Square Box Stove Firewood
Square A Insulated Chimney
WINCHESTER, ONTARIO
Show Room 494 York Street
P.O. Box 55 Tel. (613) 774-2845

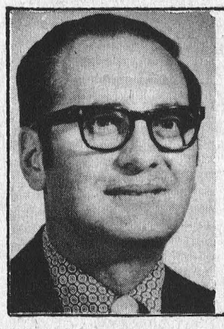
Lynn J. Dowser
Sales Representative
Manotick
Bus. 692-3255
or 692-3503
Res. 821-2236
McNeil Motor Sales
CHEV (Manotick) Ltd. OLDS

Upper Canada Motor Sales Ltd.
Morrisburg, Ontario
Your Chev-Olds, GM Dealer
"See Us For A Deal"
Phone GM MARK OF EXCELLENCE 543-2925

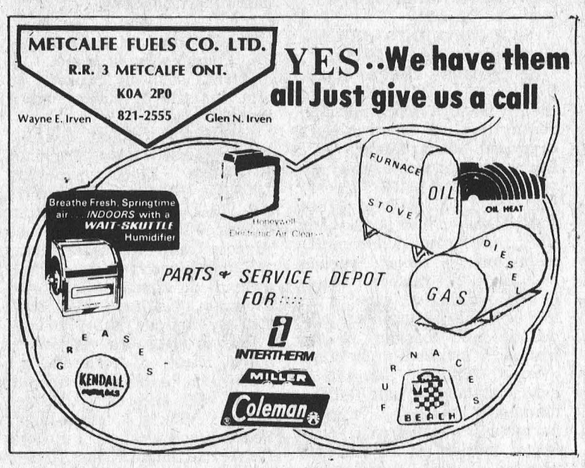

Edsel Byers Farm Equipment
Tel. 774-3917, Winchester
- Molehill System of manure disposal
- Alternators
- Bedding keeper
- Automatic feeding carts
- Plastic watering troughs
- Air guard units

Metcalfe Business Machines
Sales
&
Service
"We fix 'em all"
Call
Gilles Moss
821-1017

A. T. Allison & Sons
Inkerman, Ont.
Snowmobile Suits
Now In Stock
Mens, ladies and teens, 1 piece and 2 piece. Childrens, sizes 3 to 6, 1 piece.
Now Available
Complete stock of mens thermal underwear and Penmans 71.
New stock of work clothes as well as blue denims, Western style, jackets and trousers. Plus many other features.
989-2818

Attention Farmers:
SURGE
Your new Surge Equipment Dealer for Dundas County west of 31 Highway is Lloyd Cowan Ltd., RR 1, Manotick, Ontario. We have served Carleton County for 27 years, so for Service & Sales of both New & Used Dairy Equipment phone 692-3771 or stop in at our shop.

STEAMATIC carpet cleaning
others may sound like it — Nobody cleans like it.
OUR CUSTOMERS SAY STEAMATIC OUTCLEANS THEM ALL. LET US SHOW YOU.
Steamatic of Kemptville
202 Prescott St. Tel. 258-5485
ASK US ABOUT
Lambrite. DRAPERY & UPHOLSTERY CLEANING PROCESS
THE FIRST PROFESSIONAL IN-HOME DRY CLEANING PROCESS FOR UPHOLSTERY AND DRAPES
Roger's Painting & Decorating
After 6 p.m. Tel. 258-3291

Ideal Barn Cleaner
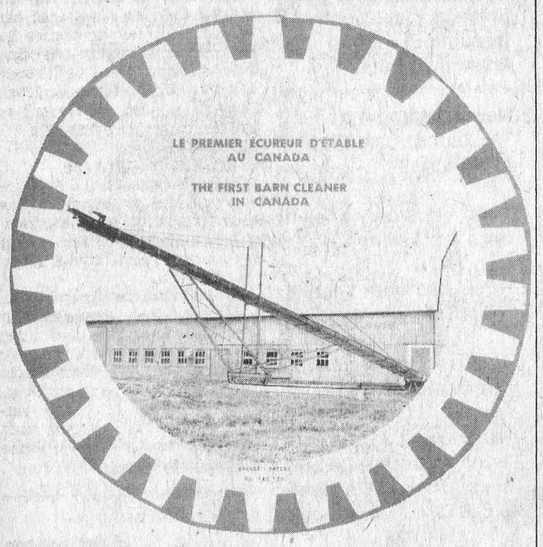

Claude Helder
—Sales & Service—
—Construction—
R.R. 1, Inkerman 774-5601

Help Wanted
Experienced Mechanics
and
Experienced Partsman
Immediate Employment for
The Top Chrysler Dealer In The Area
Fully Equipped, Modern Shop
Phone Or Drop Into
Steinberg Motor Sales Ltd.
Williamsburg, Ontario
Phone 535-2052

NOTICE

Township Of Russell

(Police Village Of Russell)

At the request of the Council of the Township of Russell, the Ministry of the Environment has investigated the possibility of installing within the Township of Russell, to service the Police Village of Russell, a sewage works project to be owned and operated by the Province of Ontario. It is now proposed to construct such works at an estimated cost of $1,711,847 of which $1,283,884 or 75 per cent will be provided as a Provincial subsidy. For services provided from these works, it is proposed to impose a service rate of 115.7 cents per 1,000 gallons of sewage accepted from the municipality.

The project will consist of the following works initially:

The installation of sanitary sewers, to be constructed as follows:

STREET	FROM	TO
River Crossing	N. Bank of River 50 ft. E. of Concession St.	S. Bank of River 40 ft. E. of Concession St.
Easement	N. Bank of River 50 ft. E. of Concession St.	Intersection of Mill St. and Parallel St.
Mill St.	Craig St.	Castor St. (880 ft. E. of Concession St.)
Parallel St.	Mill St.	Main St.
Castor St.	Mill St.	Village Limit
Main St.	Parallel St.	Concession St.
Craig St.	Westerly Village Limits	Concession St.
Concession St.	Church St.	600 ft. N. of Third St.
Albert St.	Castor St.	250 ft. N. of Third St.
Second Ave.	First St.	Castor St.
Second St.	Albert St.	Concession St.
First St.	Albert St.	Concession St.
Third St.	Concession St.	Albert St.
New St.	Castor St.	Claire St.
Claire St.	New St.	220 ft. E. of New St.
Easement	N. Bank of River 50 ft. E. of Concession St.	Mill St. (approximately 480 ft. E. of Concession St.)
Church St.	Approx. 700 ft. E. of Concession Street	Approx. 400 ft. W. of Concession Street
Bank Street	Approx. 320 ft. W. of Concession Street	Concession Street
Easement	Intersection of Mill St. and Bank Street	50 ft. Northeasterly

together with sewers from the main sewers to the lot lines and sewage pumping and treatment facilities.

For services derived from these works, it is proposed to raise the necessary annual revenue as follows:

A frontage sewage rate of 30 cents per foot per annum on all lands which front on, abut on or connect to the sewers described above, a connection charge of $29.41 per annum on all owners or occupants of land for which a sewage service connection is provided and a flat sewage rate of $69.46 for domestic users of the system or for special users of the system a flat rate as follows:

McCaffrey Wholesale Ltd. Warehouse	$69.46
Corporation of Township of Russell Fire Hall	69.46
Ontario Ministry Government Services Registry Office	123.17
Department of Public Works Post Office	69.46
Ollie Walsh Farm Machinery Shop	123.17
John Van Wegcheren Garage & Gas Station	176.88
Edgar H. Loucks Garage & Gas Station	69.46
Corporation of Township of Russell Arena	176.88
Russell Agricultural Society Curling Rink & Fair Grounds	123.17
Prescott & Russell Roman Catholic Separate School	300.00
Rene Bilodeau Restaurant & Garage	176.88
Roman Catholic Episcopal R.C. Church	69.46
Canadian Legion No. 372 Legion Hall	123.17
Prescott & Russell County Board Public School	1,100.00
Anglican Church Canada St. Mary's Anglican Church	69.46
Baptist Church, Canada Baptist Church	69.46
Roger G. Warner, Funeral Home	123.17
Robert Meikle Hotel	520.00
R.M. Warner Ltd. General Store	69.46
Loral Hardware Store	69.46
Masonic Lodge 479	69.46
Benigne Colsante Hotel	520.00
Bank of Nova Scotia, Bank	123.17
James Eadie Garage	69.46
Trustees United Church, Church	69.46
United Church Canada, Church	69.46

In computing the frontage charges, provision shall be made for the exemption or partial exemption from a foot frontage rate for the determination of such exemption or partial exemption in the following manner:

1. A reduction in the case of corner lots at the junction or intersection of streets of 100 feet of the flankage and a reduction or increase in the case of triangular or irregularly-shaped lots may be made in the foot frontage rate that otherwise would be chargeable thereon, sufficient, having regard to the situation, value and superficial area of such lots as compared with other lots, to adjust its frontage charge on a fair and equitable basis.
2. Where a lot is for any reason wholly or in part unfit for building purposes, a reduction may be made in the foot frontage rate that otherwise would be chargeable thereon, sufficient to adjust its frontage charge as compared with that of lots fit for building purposes on a fair and equitable basis.
3. Where a lot, other than a corner lot, has two limits that abut on streets described above, and the size and nature of the lot is such that any or all of the works in such streets are not required, a reduction in respect of the works that are not required, so long as they are not required, may also be made in the foot frontage rate that would otherwise be chargeable thereon, sufficient to adjust its frontage charge on a fair and equitable basis.
4. In case of lots that because of the nature of the terrain or the elevation of the sewer, do not derive the same benefit as other lands abutting on the sewer, a reduction may be made in the foot frontage rate which otherwise would be chargeable thereon, sufficient, having regard to the benefit derived as compared with other lots, to adjust the foot frontage rate on a fair and equitable basis.
5. The reduction shall be made by deducting from the total frontage of the lot liable to the annual foot frontage rate so much thereof as is sufficient to make the proper reduction, but the whole of the lot shall be charged with the annual foot frontage charge as so reduced.

On the basis of these levies, an average home having a frontage of 50 feet, would pay the following amounts annually after connection to the proposed sewage works system:

A flat sewage rate of	$69.46
50 ft. frontage at 30 cents per ft.	15.00
Connection charge	29.41
TOTAL	$113.87

An average home not connected to the sewage works system, but receiving deferred benefits from the installation of the sewage system and having a frontage of 50 feet, would pay the following amounts annually:

50 ft. of frontage of 30 cents per ft.	$15.00
Connection charge	29.41
TOTAL	$44.41

The connection charge may be prepaid in the calendar year in which such sewage system is installed at a cost of $341.50.

The frontage charge may also be prepaid in the calendar year in which such sewage system is installed at a charge of $2.58 per foot.

Any ratepayer may, within twenty-one days after the first publication of this notice, send by prepaid post to the Clerk of the Township at the address given below, a notice in writing stating his objection to such approval or to the imposition of the sewage rates.

The Ontario Municipal Board may approve the entering into of an agreement between the Township of Russell and the Minister of the Environment, with respect to the provision of the sewage service and may approve the imposing of sewage rates, but before doing so, it may appoint a time and place for a public hearing when any objections will be considered, but notice of such hearing will be given only to those persons who have given notice of objection as provided for above.

Plans, reports and estimates may be inspected at the office of the undersigned during business hours.

DATED AT EMBRUN and first published this 3rd day of October 1974.

J.G. Bourdeau, Clerk
Township of Russell
Box 9, Embrun, Ontario.

DAVE'S APPLIANCE SERVICE
MORRISBURG
Dave Dukelow Prop.
543-2037

For Sale

Hay Feeders, Culverts, Big Troughs, Small Tanks for fuel.

ART'S Welding Shop
Tel. 774-2732.

Softball Banquet

Golden Triangle League Awards Trophies

Ball players who participated in the highly competitive Golden Triangle Ladies' Softball League during the summer enjoyed a wind-up banquet and presentation of awards at Metcalfe last Friday night.

Each club honoured its respective stars and the two local clubs participating were Mountain and Metcalfe.

Accompanying photos were taken during the evening.

In small photo Linda Marcell who played during the season with Ottawa is shown, right, accepting the league's Most Valuable Player Award from team mate Debbie Bradley.

The Mountain girls are shown with their coach Harold Boyce, Left to right: Marilyn McLean, Best Batter; Lori Boyce, Most Valuable Player; Mr. Boyce and Barba Badali, Most Improved Player.

Metcalfe's outstanding players are shown with their coach Delmer Armstrong. Left ro right: Audrey Pinkham, Most Sportsmanlike Player; Karen DeHoog, Rookie of the Year and also the team's Most Valuable Player; Mr. Armstrong and Karen Blair, Best Batter.

Press Staff Photos

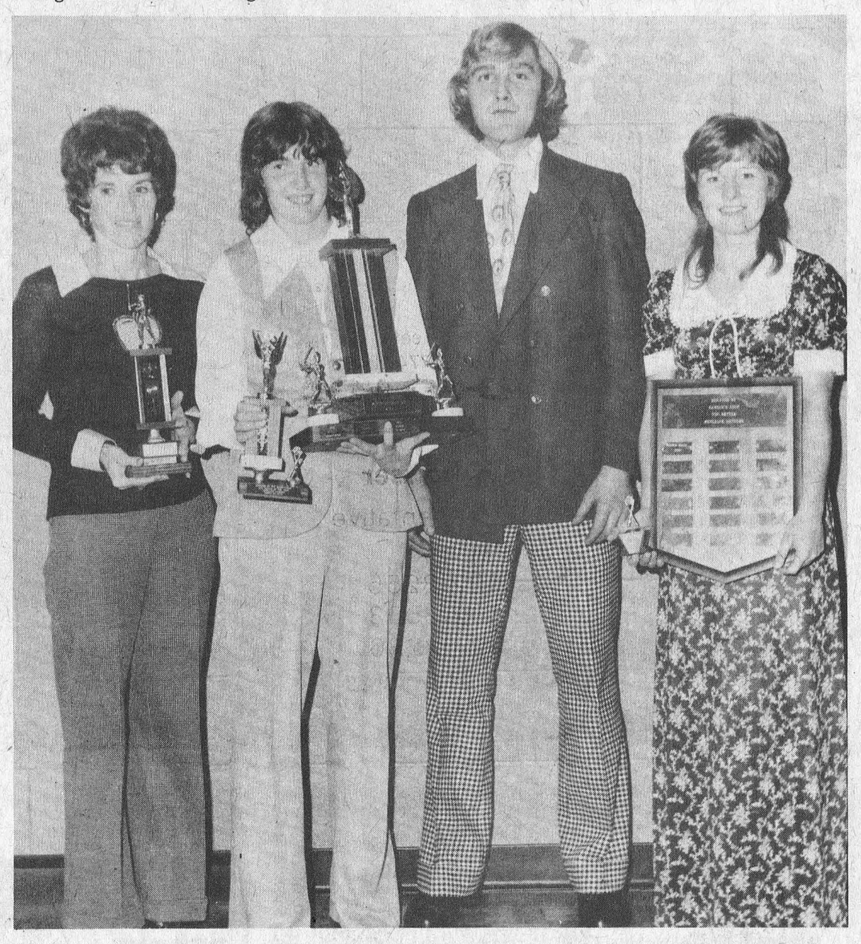

Metcalfe's Outstanding Players



Most Valuable Player



Mountain Softball Club

Notice

Referee's Clinic at Chesterville and District Arena.

Sunday, October 20th beginning at 8:30 a.m.

Prerequisitive for all prospective referees.

All who qualify will receive crests and O.D.H.A. registration.

Those interested are requested to call Doug Moses at 448-3285 or 448-2342.

Fee $5.00, please register in advance.

OCTOBER
CONSIGNMENT SALE
to be held at
FAWCETT'S SALES ARENA
2 Miles South and 2 Miles West
Winchester, Ontario
THURSDAY, OCTOBER 24th
AT 8:00 P.M. SHARP
50 Head Registered Holstein Cows and Heifers, mostly fresh or springing.
3 Service-Age Bulls
In accordance with health regulations, these cattle will all be tested before selling.
CONSIGNMENTS BEING ACCEPTED
MAHLON ZERON — Auctioneer
FAWCETT BROS. SALE SERVICE
Winchester, Ontario
Allison Fawcett 774-3610 Sale Barn 989-5554 Ralph Fawcett 774-5710

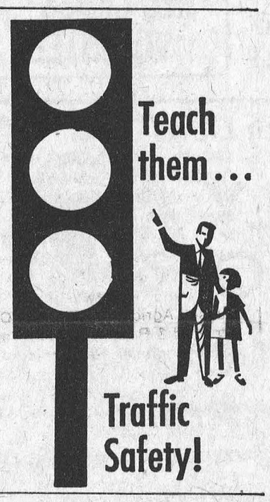

Help Wanted
$159.- $200. plus per week
After Training
Milk Route Sales Personnel
Cochrane's
Dairy Limited
Russell, Ont. 445-2959

AUCTION SALE CLOSE OUT AUCTION SALE
Saturday, October 19
commencing at 12:30 p.m.
Mill Street
Winchester, Ontario
Having moved to new premises on Highway 31 south of Winchester, we must clean out merchandise, machinery and equipment before demolishing our old factory and sheds. Everything will be sold WITHOUT RESERVE. Sale under cover.
LUMBER BUILDING MATERIALS and GLASS
Many assorted lots of lumber
Mouldings, Metal and Wood
Glazed Tile & Fittings
Plywood
Insulation
Modern Fold Doors
150 Sealed Glass Units, sizes 12"x20" to 52"x56"
Assorted Window Frames, doors, screens
16 Wire Reinforced Glass Units, 28"x84"
Bricks
Space Does Not Permit Listing Of All Items Offered For Auction
MACHINERY and EQUIPMENT
ALL HEAVY INDUSTRIAL MACHINERY, ONE WEEK ALLOWED FOR REMOVAL.
SALVAGE DEALERS WELCOME
NO RESERVE.
Pedestal Double Grinder
Gourlay Band Saw 32" throat
Automatic Jointer
Preston Ball Bearing sticker 12"x4" with rollers and knives
Boring Machine
Coal Stoker with 2 HP Motor
Double Spindle Shaper
Chain Mortiser with 7 chains
Jigsaw
Double Spindle Sander
Drum Sander
Jointer Ball Bearing 18"x84" table
6 Vertical Unit Heaters
2 Trane Circular Hortizontal Unit Heaters
5 Approved Fire Doors, gravity hardware
1 Boiler 66"x14'
1 Sectional Cast Iron Boiler With Gauges and Controls (to be dismantled by purchaser)
200 Gal. Pressure System 3 HP Centrifical Pump, 5 HP Motor
Electric Motors, 550 Volt, 3 HP 3 HP and 5 HP Magnetic Starters dustproof
Open Electric Motors 10 HP, 30 HP, 5 HP, 15 HP, 23 HP, with manual starters
No Reserve
Terms — Cash
Open for inspection Saturday 9 a.m. to 12:30 p.m. Earlier by appointment
H. S. Lannin Ltd.
PROPRIETOR
Winchester, Ont. Phone 774-2830
Don't Miss This Auction!
Harold Ball, Auctioneer

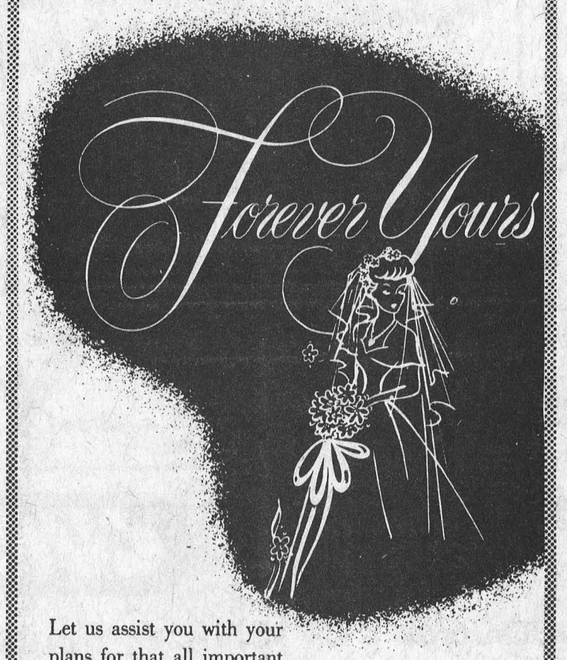

Let us assist you with your plans for that all important wedding day.
COME IN AND SEE OUR COMPLETE SELECTION OF
• INVITATIONS
• ANNOUNCEMENTS
• INFORMALS
• ACCESSORIES
Your choice of various paper stocks, type styles and sizes.
ask for . . .
Forever Yours by Inter NATIONAL
WINCHESTER Press
PH. 774-2524

Lions Winter Sports Schedule

Metcalfe and District Lions Club sports committee has planned an ambitious sports program for the winter months with plenty of hockey for the boys and ringette for the girls.

Chairman Bruce Patterson and his able committee members will be at Metcalfe Community Centre accepting registrations for both minor hockey and ringette between the hours of 9:00 a.m. and Noon this Saturday (October 19th) and again on Monday evening (October 21st) from 7:00 to 9:00.

Registration fee for the winter activity is higher than in previous years, but Mr. Patterson explains that costs of operating the program have risen to such a degree that the increase could not be avoided.

The fee for one player (Hockey or Ringette) is $15.00. But where several members of one family are participating the fees are scaled down to make it possible for all to enjoy the winter sport program.

The rate for the second member of a family is $10.00; the third member, $5.00 and where there are more than three members of one family the total fee is $30.00.

Mr. Patterson further explains that all need not be participating in one sport and any combination of hockey and ringette players qualifies.

The program will last for approximately 24 weeks and the club had budgeted in excess of $5,000.00 to assure its success.

To help finance the project the Club has scheduled three dances during the season. The first (February 1st) will have music by Glen Cochrane; the second. March 1st will see the Mixed Company on the bandstand; and for the third dance on April 12th the Tri-Lites have been engaged.

The wind-up banquet will be held on April 26th.

REFEREES NEEDED

Mr. Patterson and his committee members stress the great need for hockey referees and in an effort to encourage more young men to qualify for the difficult task the Lions Club has offered to pay the registration fee for those interested in attending the 'Referee's School' at Chesterville this Sunday (October 20th). Those interested are invited to call Mr. Patterson at 821-2221.

LIONS AND R.A. WORKING TOGETHER

Metcalfe Recreational Association will be accepting figure skating registrations at the 'Den' at the same time as the hockey and ringette registrations are in progress.

In addition the Recreational Association has announced an 'Exchange' of skates and other equipment which will be in progress at the Community Centre on Saturday morning. Those wishing to make exchanges are asked to bring such articles to the Community Centre on Friday evening.

Be the first on your block to be able to run around it.
PARTICIPACTION
The Canadian movement for personal fitness
Fitness. In your heart you know it's right.

Prescott Heating
• Barn and House Roofing
• Eavestroughs
• Heating Repairs
Clarence Prescott
821-2938

RACING NIGHTLY (Except Thursday)
10 Races
Daily Double - 4 EXACTAS
Ladies Night - Wednesday
RIDEAU CARLETON RACEWAY
Phone 822-1819 for dinner reservations

"Beating The Price Increases"
10 ft. Chain Harrows $290
1975 Price On Same $350
Save $ 60
13 ft. Chain Harrows $395
1975 Price On Same $495
Save $100
16 ft. Chain Harrows $495
1975 Price On Same $625
Save $130
Vicon 600 lb. Fertilizer Spreader $550
Vicon 900 lb. Fertilizer Spreader $595
Vicon 1400 lb. Fertilizer Spreader $695
These Prices Are 20% Lower Than 1975 Prices!
7 ft. Tractor Blades $445
10 New Cabs In Stock ..... ea. $425
(To Fit Any Make of Tractor)
SPECIAL ON
12 ft. Discs Harrows $1675
Save $300 On 75 Price
Antifreeze, special 'till Oct. 31 $8.99/gal.
Quaker State Snowmobile Oil, 5 gal. mix $1.49
Carl-Don Equipment
Mountain 989-2049 Chesterville 448-2166



New Hockey Club On Local Sports Horizon

A new Intermediate 'B' hockey club will be on the local sports scene this coming season with Osgoode Community Centre as it's home base.

President Jim Warren, who operates a business at Manotick, says he has for some time been concerned regarding the need for such a Township-oriented club.

"For many years", he points out, "the Junior 'B' system has developed excellent hockey talent, but unfortunately not quite good enough to advance to pro status."

"Unfortunately", he continues, "these fine young athletes hang up their skates and are forgotten, but we are convinced our new organization will provide an opportunity for these boys to continue for many more years playing the sport and providing excellent winter enterainment for hockey fans throughout the district."

Mr. Warren reports the complex organizational plans have been completed with an enthusiastic executive.

Vice president of the association is Bill Lussier, well known radio and television personality; Don Hannah is the trainer and Metcalfe's Bob Scobie has been named official Scout.

Two Doctors are associated with club: Dr. Don Lindsay, Chiropractor and Dr. Bill Dawson, General Practicioner. Legal details will be handled by Manotick lawyer Don Hamilton.

In an effort to meet more potential hockey fans the association had planned a dance party at Osgoode Community Centre for November 15th and it is expected most player personnel will be present.

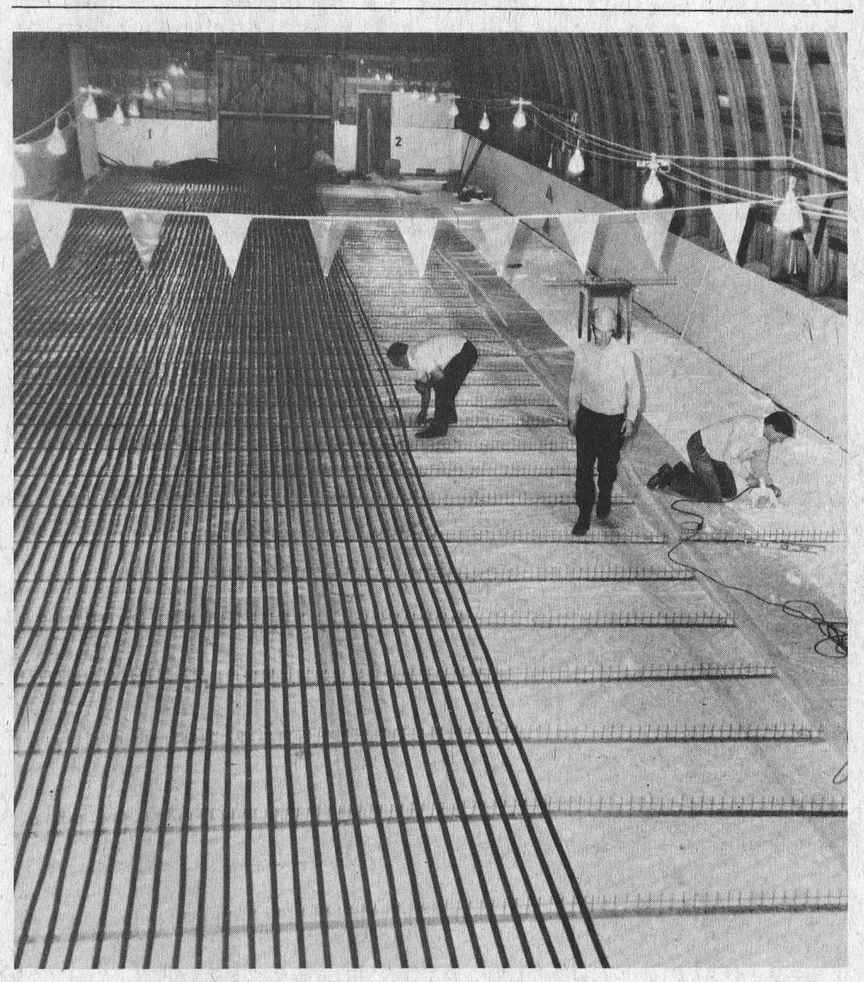

At War With Frost

Metcalfe curlers have through the years been plagued with crooked ice, and attribute the erratic conditions to the fact that when the building was erected the installation of styrafoam beneath the ice was neglected.

In an effort to remedy the situation members are presently involved in the task of covering the existing floor with four inches of the foamy substance and installing an entire new system of pipes.

Thanksgiving Day was no holiday for energetic curlers eager to get their toes in the 'hack', and by nightfall over two miles of plastic pipes has been strung and connected to headers.

President Mike Shields, judging from the hard hat in accompanying photo, supervised the project and appeared confident the end results will mean many more honours for his club members.

Well known skip Donald Palmer can be seen laying pipes while Harold Gilbert operates a power saw.

Press Staff Photo

Rough Riders Aim For First Place

Ottawa Rough Riders graciously accepted an 'assist' from Hamilton Tiger Cats last weekend and as a result are now eyeing first place in the standing. With only two games remaining they trail Montreal by only two points and both games are against the Alouettes.

Johnny Rogers will be looking for revenge on Sunday when the teams meet at Lansdowne Park. Despite his new contract and new Rolls Royce he will be remembering his last visit to Canada's Capital when Riders completely stifled the efforts of the speedster. Disappointing attendance has plagued Ottawa throughout the season despite the fact they are still Grey Cup Champions, but ticket manager Art Cuthbert reports an early demand this week and there is a distinct possibility of a sell-out for the final 'home' game of the schedule.

"The teams are closely grouped as play-off time approaches", says Public Relations officer Bob Simpson, "but our boys are confident they can overpower Montreal this Sunday to set the stage for a thrilling finish at Montreal next week."

"There are still some good seats available", reports Mr. Cuthbert, "but those interested should call at once."

WINCHESTER THEATRE

Thurs., Fri., Sat.
OCT. 17-18-19
"CARRY ON HENRY"
A comedy with The Carry On Gang playing in the times of Henry VIII.
(Adult)

Mon., Tues., Wed.
OCT. 21-22-23
"THIEVES LIKE US"
With Keith Carradine, Shelley Duvall. They robbed thirty six banks, but this is the story of when they hit the thirty seventh.
(Adult)

COMING
"MAGNUM FORCE"
"WALKING TALL"

Wesleyan Church
Winchester, Ontario
Minister:
Rev. Charles Jackson
HOURS OF SERVICE
Sunday School 9:45 a.m.
Morning Worship 11:00 a.m.
Evening Service 7:30 P.M.
Monday — 7:00 p.m.
Christian Youth Crusaders
Prayer and Bible Study
Wednesday - 7:45 p.m.
We Extend A Welcome To All

Winchester Lady Curlers Set Bonspiel Dates

Winchester lady curlers, at their regular fall meeting, last week set bonspiel dates for the coming season.

President Ina Thompson chaired the meeting at the club and Mrs. Wedena Jennings was named delegate to the WOLCA meeting at the Ottawa Hunt Club. This year the opening party has been scheduled for Saturday, October 26th and it should be a 'spooky' night since all members will be in traditional Halloween costumes.

Delia Robinson Challenge Pins, Thursday, November 12th.

Grey Cup Bonspiel, Saturday, November 23rd.

Biccum Bonspiel, Thursday, November 28th.

Ladies Open, Thursday, December 5th.

Mixed Open, Saturday, January 11th.

Fetterly Bonspiel, Tues., Jan. 14th.

Men's Open, Dec. 7 and Jan. 18th.

Business Girls, Saturday, February 22nd.

Following the meeting all enjoyed a dainty lunch.

GET INVOLVED!
BECOME A RED CROSS VOLUNTEER

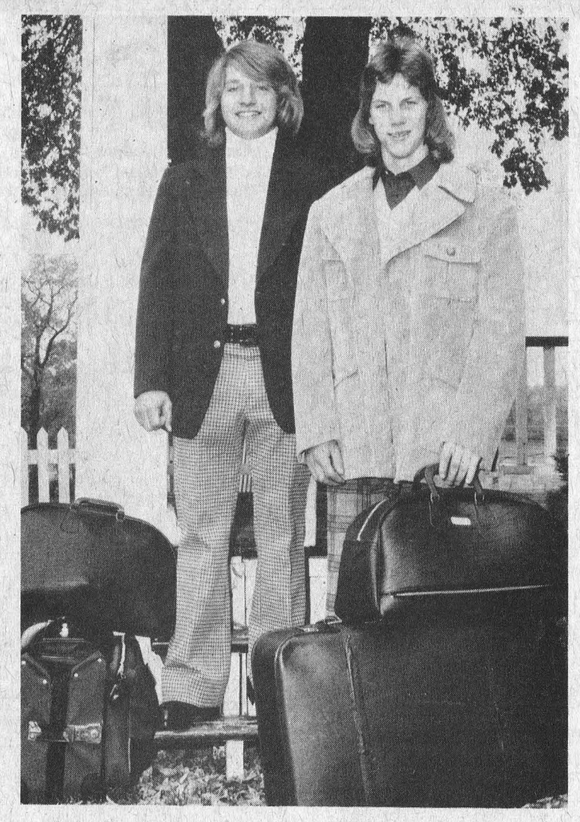

Hawk & Jet Join Forces In Holland

Winchester 'Hawks' will miss their starry forward John Klein-Swormink this season. But to compensate for the loss they will have the satisfaction of knowing Metcalfe 'Jets' have also lost one of their scoring aces in the person of Peter Nooyen.

Both boys will be playing their hockey this winter in Holland along with an entire team made up of Dutch Canadian players.

The program is being sponsored by "IJSHOCKEY CLUB HOUTRUST" and both John and Peter will be seeing plenty of action in arenas at Brussels, Antwerp and Luik.

"Should we win our division championship", suggests John, "then we may have an opportunity to also play in France and West Germany."

The young players left Toronto by air last Thursday and are shown in accompanying photo only minutes before they left the home of Harry Nooyen at Marvelville on the first leg of their long journey.

John is on the left.

Press Staff Photo

Ottawa Valley Tours

16-DAY DAYTONA BEACH Scenic Tour, Nov. 2-17 via Lexington, Kentucky (Blue Grass) $265
16-DAY TOUR, Clearwater Beach, Florida Nov. 9-24, Nov. 30-Dec. 15 ..... $270
DAYTONA BEACH, 23 & 22 Day Tours Jan. 4-26, Jan. 25-Feb. 15 ..... $315
INDIAN SHORES, 23 Day Tours Jan. 4-26, Jan. 25-Feb. 16 ..... $360
CLEARWATER BEACH, 23 Day Tours Jan. 4-26, Feb. 1-23 ..... $375

Tours include Bus Transportation, Hotel Accommodation
For further information, Write or Phone
Robert J. McDonell, 141 General Ave., OTTAWA, K1Z 7W9, 728-3360
Howard V. Sheridan, 68 Tower Road, OTTAWA, K2G 2E9, 224-8104

Healey Tours




Wheeling West Va. Oct. 26th and 27th. Guest star Barbara Mandrell ..... $55.00 ea.
Special to Yorkdale shopping centre, Toronto, Saturday, November 2nd ..... $12.00 ea.
Royal Winter Fair, Toronto Saturday, November 16th including horse show tickets ..... $18.00 ea.
Florida for Christmas Holidays, Dec. 26 - January 5th (family rates arranged) ..... $240.00 ea.
Irish Rovers - at N.A.C. Ottawa, Sunday, October 27, leaves Smith Falls, 3:30 p.m. ..... $9.50 ea.



Healey Tours
10 Gile Street
Smith Falls
Tel. 283-1321

Have A Super Time at The Pioneer This Weekend with **Showdown**
This Will Be SHOWDOWN'S Last Week.
Fri. and Sat.
At The PIONEER HOTEL Williamsburg

Gloucester Lions Club
WEEKLY BINGO
Every Monday at 8 P.M.
Leitrim Arena
Highway 31
Everybody Welcome

Junior "B" Hockey
Exhibition Game
Kemptville Jr. B
versus
Winchester Hawks
Friday, October 18th
8:30 P.M.
Winchester & District Arena

Discover Agriculture Today
ROYAL SHOWCASE
The Kemptville College of Agricultural Technology

See Where Life First Begins
Baby chicks hatching
Baby calves and lambs
Week-old piglets

Learn Through Research and Displays
Rapeseed and Fababean
Soured Colostrum
Machinery systems demonstration
House and tropical plant display
Tour the Veterinary Services Labs
Effects of fruit spraying
Maple syrup exhibit

Home Economics
Fashion design
Fashion shows
Cooking Demonstrations
Craft Displays
Discuss Career Opportunities

Fun For All
880 acres of campus and farm to explore
Ladies milking competition
Cattle judging and showing

Kemptville, Ontario
Friday and Saturday
October 25 and 26, 1974
9 a.m. to 5 p.m.
Refreshments Available
Ontario Ministry of Agriculture and Food

Come One — Come All
Mountain Championship
Horse Drawing Contest
Mountain, Ontario
Sunday, October 20, 1974
Commencing 1 P.M. Sharp
2 Classes: Light - under 3300 lbs.
Heavy - open
All teams competing in light class must have weigh bill from previous draw dated not more than 15 days.
Canteens will be on the grounds
Admission: Adults $2.00
Children under 12 free
Information: Murray Hyndman 989-5204; Lanson Hyndman 989-5381; Ken McNeely 774-3201
Sponsored by Ottawa Valley Horse Drawing Association Inc.

Farming as a business
A ten week daytime course in modern farming practices with special emphasis on farm business management will be held at Plantagenet
Commencing
Monday, January 6 1975
If you are farming full-time and intend to make it your career, you are invited to apply to your local Agricultural Representative's office.
Plantagenet 673-5115
Rockland 762-5106
Deadline for application -
Friday, November 15th
Sponsored by the:
CANADA MANPOWER CENTRE
Ontario Ministry of Education
Ontario Ministry of Agriculture and Food

CURLING
Join Now!
Morrisburg Curling Club



Starting November Thru to April Men's Curling, Women's Curling, and Mixed Curling. Special Rates for New Curlers, Student Curlers and Weekend Curlers.
For Information and application forms Call or Write:
J.D. Grenkie, Morrisburg, Ontario Membership Chairman 543-2922

WINCHESTER Press

Second Section
Volume Eighty-Seven
Thursday, October 17th, 1974

WORKMAN BROTHERS, Publishers

Established in the year 1888

Published Wednesday Afternoon
Dated Thursday

Subscription Rates: $7.00 per year in Canada; $9.00 per year in the U.S.A.; payable in advance.

CNA
"Award Winning Newspaper"

Member of Canadian Community Newspapers Association and the Ontario Weekly Newspapers Association

Guaranteed Circulation Over 4300

Advertising Rates On Request

"Second Class Mail Registration Number 1555"

Editorials . . . . . *the way we see it!*

One Smart Cleric

Back in 1951 the November 12th issue of "NEWSWEEK" printed what it considered a timely bit of satire. It was timely then -- it's even more timely now.

That was over twenty years ago and the Rev. Grant H. Elford has been mulling over the thin and time-worn excuses people give for not going to church. The 31-year-old pastor of First Methodist Church in Lake Crystal, Minnesota had travelled to Palestine earlier in the year with Methodist Dr. Ronald Meredith of Fresno, California who jokingly told him a few reasons why he didn't attend the movies.

The reasons were in satirical imitation of church-going excuses and Rev. Elford busily began adding to them. In July of that year he published them in his church bulletin and soon local papers and national religious journals picked them up.

Rev. Elford entitled his message "Why I Do Not Attend The Movies" and was pleased to note that in a few weeks time attendance at his own church had picked up some 15 per cent.

Following are the reasons:

1. The manager of the theatre never called on me.
2. I did go a few times, but no one spoke to me. Those who go there aren't very friendly.
3. Every time I go they ask me for money.
4. Not all folks live up to the high moral standard of the films.
5. I went so much as a child, I've decided I've had all the entertainment I need.
6. The performance lasts too long; I can't sit still for an hour and three-quarters.
7. I don't care for some of the people I see and meet at the theatre.
8. I don't always agree with what I hear and see.
9. I don't think they have very good music at the theatre.
10. The shows are held in the evening, and that's the only time I am able to be at home with the family.

THINK ABOUT IT!

Heritage Canada Goofed

One cannot help but question the logic of Heritage Canada.

The elite body, if it were to be judged by abundant press releases, is entrusted with the important task of preserving our precious Canadian heritage.

Why then, in the name of all that is Canadian, did they not deem it imperative to set aside that almost sacred parcel of land at Dundela where John McIntosh grew that first, now world-renowned, McIntosh apple.

That, we are told, was nearly two hundred years ago. The year was 1796, long before such places as Crysler's Farm, Fort Henry and Fort Wellington earned an important niche in our brilliant history.

Only a couple of weeks ago between 300 and 400 bargain-hungry Canadians gathered at the historic site while a gifted auctioneer held in the palm of his hand invaluable bits and pieces of history and offered them to the highest bidder.

We have been told, and we can understand why, that there were tears in the eyes of Mrs. McIntosh as she watched such treasures being divided and many generations of memories disappear forever.

There seems little doubt the McIntosh family might have built a fortune around the results of a grafting operation on a crabapple tree, long, long before Canada was born.

Consider for a moment, if you will, that every McIntosh apple in the world to-day must trace its 'ancestry' back to what was then a little clearing in the dense wilderness of Upper Canada. But one must also remember that this pioneer family, like most other early settlers, rigidly adhered to their Christian code - - a code that demanded generosity if all were to survive and prosper.

One might also guess that this family, having literally stumbled onto this most succulent of all apples, considered it a gift from Providence - - a gift that they must share with all.

And this, early records tell us, is exactly what they did - - they gave the plants away to all who made requests; year by year the harvest grew and further and further afield went the McIntosh seedlings.

There seems little doubt many apple-growers throughout this land, and many other lands, have grown rich as millions and millions of branches have been forced to bow by the rich harvest.

The farm, and only a few apple trees are left, has changed hands and as the years march by the pretty hill side will be slowly forgotten.

True, the Ontario Government some years ago, erected a plaque on Highway 31 directing attention to the location - - - but for the first time since 'John' found the site for his future home one-hundred and eighty years ago, there is no McIntosh on the land.

Can anyone possibly deny that Heritage Canada goofed?



'THE GOVERNMENT COMMITTEE APPOINTED TO EXAMINE THE EGG MARKETING BOARD WILL NOW COME TO ORDER . . .

Bill Smiley Writes...



At Last, Things Are Looking Up

Things at last seem to be looking up for Canadian writers, after generations of neglect by their own countrymen.

With a few notable exceptions, it used to be that to be a writer in Canada was almost on a par with being an Untouchable in India. If you were not openly scorned, you were quietly ignored, which was worse.

The big publishers, most of them British or American, with an affiliate in Canada, shied away from Canadian writers as though they had the plague, at the same time fostering insignificant American and British writers.

One of the exceptions was Stephen Leacock, who made a lot of money and became a well-known character in this country, after his first book had been accepted by a British publisher.

Typically, Leacock was ignored, if not despised, by the people of Orillia, Ont., when he was alive. He had a summer home there. Many Orillians detested him because he poked wicked fun at some of their leading citizens in his Mariposa tales.

Not so today. Some sharp people finally realized that Leacock was commercially viable as a tourist attraction.

Nowadays you'd think Leacock had walked down from a mountain with stone tablets, into Orillia. It is the in thing to belong to the Leacock Society. There is a Leacock Museum, with a full-time curator. There is a Leacock annual award for humour, a Leacock medal, a Leacock weekend culminating in a huge dinner at which the saint is paid proper homage. I'll bet the old guy is doubled up in his grave, laughing.

It was all so Canadian, in its approach to writing, that it would be funny, if it weren't a little sad. Canadians are builders. They'll spend billions on railroads and transcontinental highways and canals and dams. But when it comes to culture, the approach is always a two-bit one.

A few dedicated souls formed the Leacock Society. They had no money. But every year, they'd persuade a few people to act as judges, and these idiots would pick out the funniest book published in Canada that year. I know. I was one of those idiots for about four years, which gave me some insight into Canadian humour. Most of the books submitted were about as funny as a broken leg.

Let's say you are Eric Nicol of Vancouver (a very funny writer, by the way). This would be about 15 years ago. You are informed by wire that you have won the Leacock Award for Humour and are asked to attend the Leacock Dinner, receive the Leacock Medal (worth about 60 cents in a pawnshop), and make a witty speech which will take you hours to write. The dinner is absolutely free, but you pay your own way from and back to Vancouver.

Today of course, it's different. The dinner price has gone up from $2.50 to $7.50 and the drinks from 45 cents to whatever. I believe that at long last, some brewer has actually put up $1,00 to go with the Medal. Big deal.

So much for that. I digress. During the long, painful aridity of the '20s, '30s and '40s, the names of Canadian writers were not exactly household words.

A few writers toiled on in the Canadian desert. Morley Callaghan, a fine writer with an international reputation, plugged away. When he produced a new novel, it would be avidly snatched up by as many as six or seven hundred of his fellow countrymen. To make a living, he had to do hack work in journalism, radio, and later TV.

Ironically, Callaghan, at about the age of 70, was given two whopping great cash prizes by a brewer and a bank for his contribution to Canadian literature. He was also awarded a Canada Medal or something like that, which he refused, in disgust. And good for him.

Then, after the war came, not a spate, but at least a surge, of new writers, bold writers: Hugh Garner, Mordechai Richler, Pierre Berton, Farley Mowat. They knew they were good, and they demanded recognition. And money. And they got it, though it was like prying diamonds out of rock.

After them came another rash of writers: Alden Nowlan, Al Purdy, Robert Kroetch, Margaret Atwood. A few courageous independent publishers gave them a voice. They sell. Now the younger ones are coming on, pell-mell. After years in a cultural desert, oases are springing up everywhere.

This entire diatribe was triggered by an announcement sent out to English department heads from an outfit called Platform for the Arts. It will send "poets, novelists, journalists and playwrights" right into our classrooms to read and discuss their works with the students. Good show. At only $30 each. Yet they can pay these people $75 a day and expenses, owing to government grants.

One paragraph in the letter fascinates me. "Please indicate whether you would like a poet, prose writer, or playwright to visit your school. Choose one, two or all three separate tours."

Okay, chaps. Send us a poet, and I don't want Ethel Kartoffeln of Hayfork Centre. Send a handsome guy with a smashing beard. And one blonde playwright with a large bosom. That'll keep the students of both sexes happy. As for a journalist, send along any old one. I'll handle him or her. In this field, you can scarcely distinguish between the sexes, anyway.

Say. At a second look, that whole tour looks pretty good, at $75 per diem and expenses. I'm a journalist, of sorts, if you want to stretch a point of three. Maybe I'll quit teaching and join the tour.

The Seventh Column

Maybe cottagers have already closed their summer homes for winter, but whether or not you have made the final visit to your "home away from home" suggestions offered by the Ontario Provincial Police are well worth considering. 1. Have you removed as many of your portable valuables as possible? 2. Could you positively identify your property by some type of identifiable mark? 3. Are the windows and doors secured, preferably covered with shutters or some other solid material? 4. Have you checked your locking devices, are they of good quality, in good repair and properly installed? 5. Are you going to check your cottage during the winter? If your cottage appears to be broken into, don't touch, move or wander about the scene, this only destroys evidence needed by the Police to apprehend the culprit. 6. Have you formed a cottage association, a close relationship with a neighbour and arranged to check each other's property when in the area? Might even be worthwhile to visit the cottage again next Sunday.

Met a friend rather early on Monday morning and, being gracious, offered what we considered a cheery greeting. "Happy Thanksgiving", we said. Eyeing us with a gloomy stare he asked, "And what's there to be thankful for? Inflation? Bad government? Crooked politicians?" Watching him move away under his 'shawl' of gloom we wondered why he hadn't thought to be thankful for the fact he was enjoying good enough health to stroll through rain that would assure bountiful water supplies for the area's drying wells.

Maybe you hadn't noticed, but Osgoode Township High School has its own monthly publication. Can't say the title of the interesting little brochure impress us much, but our ego was boosted by one of the Editor's notes. "Restricted" just doesn't seem an appropriate name for a school paper - - but if teachers agree who are we to be critical. What we particularly liked was a comment in the "Restricted Column". Here it is: - - "If you are struck with a desire to fall in the steps of the mighty, like Dave Brown (Ottawa Journal, Below the Hill); or Joe Rowan (Winchester Press Seventh Column); or Glen Vaillancourt . . . . . " Quite a compliment for that 'Brown' fellow - - - whoever he is.

Golden Triangle girls' softball league teams ended the season last Friday night with a gala banquet and awards night at Metcalfe Community Centre. One found it difficult to believe those very lovely young ladies accepting trophies [and plenty of kisses] were the same girls we had watched during summer months sliding recklessly through a cloud of dust across home plate. Mountain, always a force to be reckoned with in the realm of girls softball, was in the 'spotlight' on several occasions and we couldn't help but note that a young lady named 'Marilyn' continues to add more and more honours to her already mighty impressive collection. The fact Marilyn [now Mrs. Williams] was unable to be present should not be misconstrued as an indication her interest in the great game is diminishing. On the contrary she is doing all in her power to assure the continuation of her favourite sport - - - already she has produced her very own pitcher and catcher - - maybe outfielders next - - and then .....

Some readers have been mailing us mild "hints". Hints like: "You're not the only one with '8' grandchildren;" or "We're getting tired of reading about your '8' grandchildren;" or "Must you keep bragging about those '8' grandchildren?" Well, good news, we hereby pledge never again to mention our '8' grandchildren. From now on we'll be talking about our '9' grandchildren - - - and by next week don't be too surprised if the figure reads '10'.

Now here's something worth considering! Seems an old man was being interviewed by reporters on his 90th birthday. "If you had your life to live over, do you think you would make the same mistakes again?" one asked. "Certainly", replied the old man, "But I'd start a lot sooner."

Yes, we know it's an old one. We 'stole' it from this year's issue of a magazine that was first published 158 years ago. It may have appeared in that first edition - - if so, it was timely then and even more so to-day. Here it is: "Adam may have been created first, to give him a chance to say something."

Letters To The Editor

Fair Board Says "Thanks"

Metcalfe, Ontario.
October 10, 1974.

The Editor,
The Winchester Press

Dear Editor:

May we take this opportunity to express our sincere appreciation to everyone who contributed, in some way, to the success of our Fair. In so far as the members of our society are concerned, you said it all and said it well in your editorial of October 3rd.

However it takes more than the efforts of a society to ensure a successful fair. We are most grateful to the various levels of government for the grants made to our society. The exhibitors are to be congratulated not only for the large number of entries, but also for the high quality of their exhibit, in every division. To the spectators who came by the thousands our sincere thanks. We know that there are still areas that may be improved upon, and we are working all the time to make improvements.

We must overlook the business men and women in our area, who made it possible for us to advertise the fair by way of the tabloid that was circulated, not only in the Winchester Press but also in the Chesterville Record.

Our thanks, as well, to the Seaway Valley Tractor Pull Association. This is the third year that there has been a tractor pull at our fair, and it is one of the special attractions at our Sunday Show.

It is typical of the people in our area that everyone co-operated to make the fair a success, even to the much maligned weatherman.

Last, but by no means least, our sincere appreciation to the Winchester Press for the excellent coverage you have given our fair, not only this year but for many years.

To one and all, THANK YOU.

Yours truly,

Jim Rowan,
President.

Mrs. Effie Morris,
Pres., Ladies Division.

In Defence Of Fur Bearers

October 3, 1974

Dear Sir:

Anyone who purchases a fur coat or a coat with fur trim must accept some responsibility for causing unnecessary suffering to the animals whose pelt he or she is wearing.

In Canada millions of animals die in agony because of the demand for fur. Fur bearing animals in other countries suffer a similar fate.

For example in a small country such as Thailand the otter has now almost disappeared because of trappers' activities.

It takes the skins of no less than 40 otter to make one fur coat. These superb, attractive animals have been sacrificed in the tens of thousands simply to meet the demand of people in countries such as Canada for fur coats.

I hope everyone who feels the need to wear fur will, before purchasing a coat, first demand proof that the fur of the coat is either synthetic or, at the very worst, the fur is obtained from ranch animals.

Yours sincerely,

T.I. Hughes,
Executive Vice-President

Power And Temptation

By Dr. Gordon C. Smyth

All the temptations (Matthew 4:1-11) came to Jesus through the very sense of power of which he could not but be aware. Here was this acute awareness of capacity in him to do wonders, to display himself, to get glory.

How should he use his gifts? Should it be for himself or others, for personal advantage or God? The first major decision in the ministry of Jesus Christ was the decision of the purpose to which his powers should be dedicated.

The same fundamental decision comes to us all. Here are your capacities, great or small. What are you to do with them? Are they for selfish ambition or unselfish service?

The sooner the decision is made the better. Some people have never quite done with that temptation. They go on trying to direct their talents to the end of popularity, wealth or authority. They reach that goal only to find that it is no goal, that their lives, which should have grown broader, have become meagre and unfulfilled.

Such a life is like a fish swimming into the labyrinth of a river-dam. The liberty to return to the lake grows less and less. At last, in the very element where it seems most free, the fish is in fact a helpless prisoner.

On the other hand, you turn to lives that have given themselves to service. What do you see? You see their capacity enlarged. You see small gifts multiplied.

Few sights are more impressive than to behold men and women who, by nature, are not extraordinarily endowed achieve highest admiration and satisfaction by the sheer dedication of moderate gifts. They lose themselves in helping others and thus they find themselves.

These folks are tempted, not by a sense of their greatness, but by the criticism of being "do-gooders" that the secretly envious or guilty aim at them. Yet, like their Master, the temptation to chart another course is put behind them.

In that decision their confidence develops. The angels of God have come and ministered to them.

Now Is The Time For "Winterizing" To Protect Plants, Trees And Lawns

I thoroughly enjoy the fall season for working in the garden. Not only is it cool for humans, but just ideal for plants. No better time than right now, September or early October, to divide and transplant peonies.

The planting location is extremely important. Peonies should be planted in full sun. Dig up the plants and shake off soil around the roots. Divide the clumps by cutting with a sharp knife, but make sure that each division has three to four basal buds above the roots. These are sometimes called the "eyes". Remove by cutting any damaged or hollow roots; they are of no use to the plant. The divisions should be covered with no more than two inches of soil.

I don't like to crowd in peonies with other plants — not that they object too much to their being in the same bed with them — but if given about three or four feet of growing area, peonies will produce beautifully.

There are two schools of thought regarding the feeding of the dormant plant in the fall, but we find that an application of a fertilizer like Vigoro Bone Meal becomes available at the time the plant starts growing the following spring. And the bone meal breaks down to feed them at the proper time.

Well-rotted manure helps protect the divisions and allows the organics to get to the root system early in the spring. I like to help the divisions along with an application of a low-nitrogen fertilizer like Pink Vigoro — adds deeper color to the bloom and makes the foliage more intense.

September and early October are about the best times of the year to start new geraniums from cuttings. Cuttings can be taken from coleus as well. Take side shoots about four-inches-long and cut just below a node where the leaves come out. Remove the lower leaves to make for easier planting.



Bare spots on the lawn can be prepared to accept fresh seed by scarifying with a spade or other tool. Chop the soil thoroughly every half-inch or so and spread fresh seed. Then cover lightly with soil after seeding.

Dip the cut end in the root-starting hormone. Use a four-inch pot which will accommodate four cuttings, and use sharp sand or perlite as the rooting medium. This should be kept moist, not sopping wet.

One extra little point to remember: Wilting can be prevented if you'll enclose the cuttings in a plastic bag after potting. When the cuttings start to root, remove the plastic bag carefully and shade the cuttings from direct sun. Once roots have been formed, remove to their own 1½-inch pot to grow on.

The house plants that have been outdoors for their "summer vacation" should be brought indoors before the frost. Be sure to thoroughly inspect them for disease and insects.

Many of the plants you placed outdoors should be repotted to the next larger sized pot. For example, if they were in a 3-inch pot when put out, it is a good idea to repot them, using sterilized potting soil, to the next larger pot of 4-inch size.

The plant should be vigorous after its vacation and should flourish when brought indoors. I like to keep these plants by themselves for a week or 10 days to make sure they are not carrying insects that could infest your other plants.

Tuberous begonias should be dug after the first frost; this shocks them into dormancy. Lift with as much soil as possible, place in a fish flat and then place them in a well-ventilated room that's cool.

When the stems separate easily from the tuber they should be cleaned by removing the dried soil around them. They overwinter best when they are cured for about two weeks, then stored in dried sphagnum moss in a cool place until potting-up time in the spring. It's wise to check for drying out over winter.

Make sure your lawn is "winterized" with a low-nitrogen fertilizer like Pink Vigoro. Good lawn areas need to be fed, especially in the fall when nutrients have almost been depleted by mowing.

The first step is to remove the thatch that has built up between the blades of grass if you haven't been using a grass-catcher on your mower.

The thatch build-up prevents moisture and fertilizer from getting to the roots of the grasses, and then you have trouble. You can waste a lot of fertilizer on a thatched lawn. Best thing to do with thatch and grass clippings is to put them in the compost heap.

Using a low-nitrogen fertilizer like Pink Vigoro in the fall feeds the root system through the winter without stimulating growth during winter like a high-nitrogen fertilizer would do. It's as good for newly sown grass seed as it is for the established lawn.

If you have any more lawn and garden questions, write to me at the Garden Information Centre, 165 University Avenue, Toronto, Ontario, M5H 3B8 enclosing a stamped and self-addressed envelope. It will be my pleasure to answer them.

TALKING GARDENING with



'DOC' HARTNOLL

Invisible Scarecrows Make Scene - Birds Hate Taste

There's something about the birds and the bees that the average city dweller may not know.

Down on the farm it works like this -- bees are good neighbors who help out by pollinating crops; birds, on the other hand, are usually a nuisance. They eat into a farmer's profits.

"With the increased costs of farm production, farmers can't afford to stand by and watch their fruit and grain crops being stripped," says George Wood, an entomologist at Agriculture Canada's Research Station here. "But it's not easy to keep birds from feeding on the crops."

For centuries, farmers have tried to outwit the birds with scarecrows. But dressing up sticks of wood in old clothes isn't very effective. After a while the birds perch confidently on the scarecrow, mocking him as they survey their feeding grounds.

Aluminum pie plates and electronic sound systems have been tried with limited success. Netting may be used to protect small garden plots but is too expensive and impractical for large fields.

"However, the latest development in bird control shows real promise," Mr. Wood says. "The idea is to treat crops with a chemical compound which will repel birds -- you might say it's a sort of invisible scarecrow."

Agriculture Canada and the Canadian Wildlife Service are evaluating the effectiveness of the compound in keeping the birds at a distance. They are also checking the products to make sure they leave no harmful residue for the humans or animals who later eat the crop.

"The preliminary tests show the chemicals repel the birds very well," Mr. Wood says. "It's the taste they hate.

"Here in the Atlantic provinces that's good news. Bird populations have increased in recent years and birds are now the most serious enemies of some crops."

Some blueberry producers have been forced out of business by birds, Mr. Wood notes. Other growers report losses as high as 50 per cent. Robins are the worst menace to blueberry crops.

Apple growers are also concerned about losses.

Fields of oats, barley, wheat and rapeseed have been destroyed by blackbirds, starlings and cowbirds. In New Brunswick some corn yields have been cut by 30 per cent.

"All birds possess beneficial qualities and our objective in bird management is to reduce crop losses without destroying the birds. Putting bird repellent on crops could be the answer provided it is safe to man and other animals," Mr. Wood says.

Young Horses May Be Starving For Protein

Your young horse may need more protein than it is getting. "Horses up to two years of age grow fast and need a 15 to 20 percent protein ration," says J.E. Lennox, Ontario Ministry of Agriculture and Food horse specialist. "Many are not fed to their growth potential. In fact, some are starved for protein. Even a mature horse needs a 12 percent protein ration."

To ensure that your horse receives enough protein, have its hay and grain tested at the Ontario Ministry of Agriculture and Food Feed Testing Laboratory, Department of Animal and Poultry Science, University of Guelph, Guelph, Ontario. The dry matter test costs $5, but for an additional charge, the amounts of phosphorus, potassium, calcium, magnesium, manganese, copper, and zinc in your feed can also be determined.

If feed testing shows your horse is not getting enough protein, you will be able to adjust its diet so that it received the proper amount.

"To correct a protein-deficient grain mixture, add soybean oil meal or linseed oil cake," suggests Mr. Lennox. "Some owners should consider buying a prepared grain ration with the correct protein percentage for their horses," he adds.

Agrometeorology

Everyone Talks About The Weather

Everyone talks about the weather. But to food producers around the world, weather is more than a topic of conversation.

This is especially true now when the world's food situation is critical. Modern technology and weather data can help to predict crop yields and provide early warnings of crop failures, says Wolfgang Baier, head of Agriculture Canada's Agrometeorology Research and Service.

As an example, he cites the wet spring and early fall frosts on the Canadian Prairies and the widespread drought in the United States' Corn Belt during the 1974 growing season.

"These could be warning signs for greater instability of seasonal weather during the years to come," he says.

"There is evidence that for more than 10 years North America has had unusually favorable growing conditions than could have been expected from the weather variability patterns that show up on our long-term climatic records. We cannot expect the high crop yields of those good weather years to continue."

There is a need for use of weather and climate data in global production estimates, Dr. Baier says.

The study of weather-climate-agriculture interactions is called agrometeorology. The application of the accumulated basic knowledge of the relationships between weather, climate and agriculture will be discussed at the forthcoming session of the Commission for Agricultural Meteorology of the World Meteorological Organization at Washington, D. C., October 14 to 26. Dr. Baier is president of the Commission.

"This knowledge is important for making regular weather-based estimates of crop conditions in terms of expected yields. Such systems have been proposed and are in service in several countries including Canada," Dr. Baier says.

He hopes recommendations made by the Commission will be considered at the first World Food Conference to be held in Rome, November 5 to 16 this year.

"There is a real challenge to the Commission to coordinate efforts in collecting crop-weather data and developing crop-weather models, and to provide guidance in developing a Weather and World Food Program," he says.

"The weather-based crop production estimates from such a program would be used by governments and national and international agencies concerned with the production, trade and distribution of food."

Lannin's Fall Values & Savings

True Temper Garden Tools

Garden and Grass Rakes, Forks, Hand Cultivators, Shears, Clippers, Edgers, Pruners etc.

To Clear At 20% Off





Micafil Pouring Insulation

Save 2 Ways

1. on the price now
2. on your winter heating cost

2.35 Bag

STORE HOURS: Monday thru' Thursday 7:30 to 5:00 Friday - 7:30 to 9:00 Saturday - 8:00 to 12:00 Noon

Always A BUY At A PAL Yard

Lannin Lumber Mart & Construction Ltd.

Highway 31 Just South of Winchester
Retail Lumber & Building Supplies
Phone 774-2830

CHARGEX

Peace of Mind is...

An Automobile Policy



Don't fret; just drive. Our policy covers all liabilities. Call today.

SUMMERS Insurance Service



Winchester 774-2515

MASSEY-FERGUSON PROFIT-MAKERS

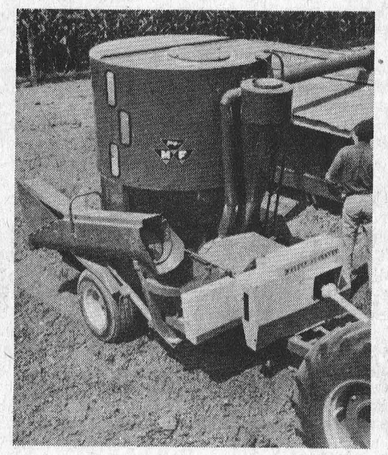

MF 15 GRINDER/MIXER

SUPER FEEDMAKER

The MF 15 delivers over fences to self-feeders or bunks through a long reach with its high pivot discharge.

- 96 BUSHEL MIX TANK
- 20" HAMMERMILL
- LOW CONCENTRATE HOPPER FOR EASY FILLING
- ELECTRONIC SCALE (OPTIONAL)

BUILD AND DELIVER A BALANCED RATION EVERY TIME
MIX YOUR OWN RATION AND SAVE

Long Lasting MF SPREADERS

MF spreaders are tough, dependable manure spreaders designed for on-the-go livestock operations.

- LOW, TAPERED BOX
- CORROSION RESISTANT
- GREASE ONCE A MONTH OR EVERY 100 LOADS

CAPACITY UNITS 110,130,160 & 205 BUSHELS

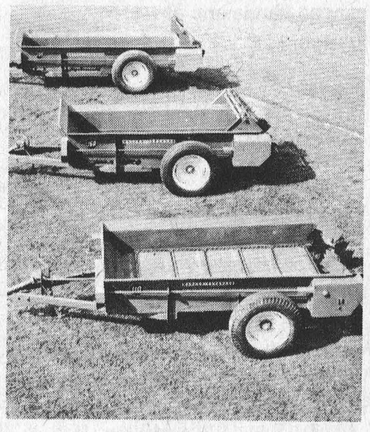

GET A GREAT DEAL TODAY!

SMITH Farm Equipment

Winchester MF Massey Ferguson Phone 774-3379

A FEW OF THE MANY AGRICULTURAL USES OF MILROL FILM

Bunker Silo

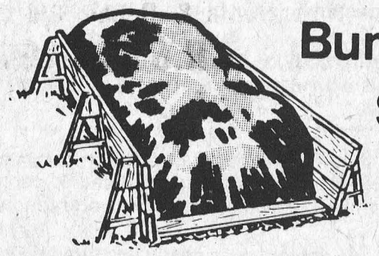

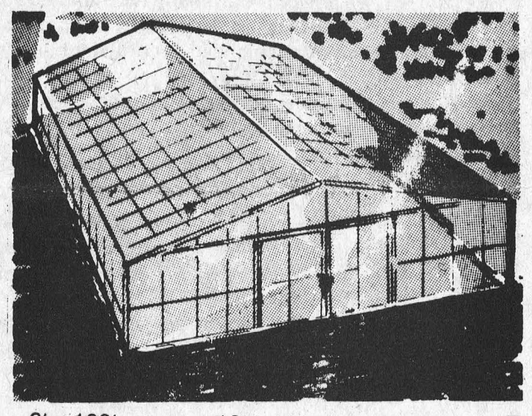

6' x 100' 8' x 100' 10' x 100' 12' x 100' 16' x 100' 20' x 100' 24' x 100' 32' x 100' 40' x 100'



Bottom of sleeve tied to form a bag

Existing silos can be used or a temporary silo can be built using snow fencing.

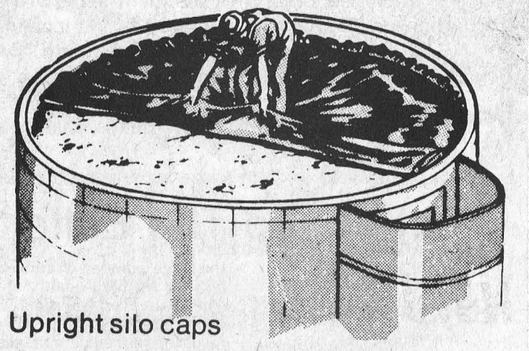

Upright silo caps

You'll find a lot more than fertilizer at

C-I-L Agromart

HIGHWAY 43 P.O. BOX 220 KEMPTVILLE 258-2613

Fawcett And Carss In Carleton

Repeat Grand Championship Performance

The Carleton County Black and White show held October 4th was the last of the county shows in Eastern Ontario. There were fewer entries because of Brucellosis testing, but the quality of the exhibition was good, making for keen competition.

The Premier Breeder was Donald Armstrong, Kinburn, with Carl Fraser & Sons, Ottawa, in second place. Ralph J. Fawcett, Winchester, & Wm. Carss, Arnprior, were repeat winners for the Premier Exhibitor award, with Donald Armstrong in second place.

Last year's Senior and Grand Champion cow took these honours again. Standing first for Fawcett & Carss in the class for four-year-old cows, Old Ambt Supreme Ensign Susan D was very sharp and dairy, with a good quality, well attached udder. She is a winner of many Championship awards. Fawcett & Carss also showed the Reserve Senior and Reserve Grand Champion, Benton R.A. Rocky Ingrid who headed the class for three-year-old heifers. Ingrid was very tall and large, well balanced throughout, and with good legs.

Fawcett & Carss' entries headed six of the single classes. Their winning senior yearling heifer, Sandy Crest R.A. Tar Baby was named Junior Champion. She was tall, large for her age, and stylish. Tar Baby has been a winner at several previous shows. Standing second in the same class, and Reserve Junior Champion was Kinburn Miriam, a deep bodied heifer, with a very strong top and a smooth, level rump.

In the class for bull calves, Willola Albert, a son of Glenafton Man-O-War, stood first for Fawcett & Carss and took the Champion award, while Kincroft Rockman Wayne, sired by Seiling Rockman, was in Reserve position for Wallace Armstrong, Kinburn. Albert was tall and well grown, strong on top and sharp of shoulder. Wayne was a very smooth calf, with a square, level rump, but was not as sharp as the Champion.

Gordon Kettles, Ramsayville, placed first with his Breeder's Herd among four entries. Fawcett & Carss showed the first heifer calf, the first junior yearling and first aged cow, while Donald Armstrong had the winning two-year-old heifer. The top aged cow was Glenark Governess Ellen R who took the Interbreed Best Udder award.

The judge was Earl Snedden, Almonte.



Grand Champion Female

G. Drummond, (centre), Smiths Falls, holds Grand Champion Female Rainbow Valley Radar Blossom, at the Central Canada Exhibition held at Ottawa. Reserve was Old Ambt Ensign Susan D, held by Ralph Fawcett, Winchester. She is jointly owned by Mr. Fawcett and Wm. A. Carss, Arnprior. Judging the event was Wally Knapp, Cambridge (Galt) (right)



Grand Champion Male

Wally Knapp (right) Cambridge (Galt), judged Kenneth Baker's entry (centre) from Elginburg, Ken-Brook Leader as Grand Champion Male at the Central Canada Exhibition held in Ottawa. Reserve was Classmate Willola Albert, owned by R.J. Fawcett and Wm. A. Carss, Winchester and Arnprior. At the halter is R.J. Fawcett.

Vernon Calf Club Meets

Members of Vernon 4-H Calf Club held their September meeting at the farm of Ron Eastman and the main issue under discussion was the current brucellosis situation in the area. Members were disappointed that their regular Metcalfe Fair outing had been cancelled because of the disease.

Mountain

Mrs. May Cameron spent the Thanksgiving holiday with her daughter Mrs. Roy Hastings and Mr. Hastings in Ottawa.

Mrs. Pearl Wyatt of Iroquois spent last Wednesday with her sister Mrs. Bertha Durant.

Mr. and Mrs. Jud Imrie spent last week end visiting Mr. Imries Mother who has been quite ill and was in hospital. At present she is home and improving slowly.

Mrs. Ivan Christie and Mr. and Mrs. Ralph Shaw and Mrs. Pearl Robinson of Calgary spent Wednesday afternoon at the home of Mrs. Mabel Robinson.

Mrs. Pearl Robinson of Calgary spent last week at the home of Mr. and Mrs. Ralph Shaw and spent Saturday afternoon at the home of Mrs. Ivan Christie.

Mrs. Ella Hoy is spending a few weeks visiting in Montreal.

The anniversary service in Knox Presbyterian Church on Sunday night was well attended. Rev. Mair of Winchester Baptist was guest preacher and the McWatters family of Kemptville supplied great music.

Mrs. Eleanor Harrison of Vancouver and Miss Helen Allen of Ottawa called on Mrs. Ivan Christie on Sunday.

Best Beef Deal For Consumer

If you're looking for economy and quality, the best buy in beef this week will be at the Sale of Champions auction at the Ottawa Winter Fair, 7 p.m., Friday, October 18.

According to Delmer Spratt, one of the beef show organizers at the Fair, 35 of the finest steers produced this year in Eastern Ontario and Western Quebec will be up for grabs.

"There's no chance that the guy looking for a bargain will get the grand champion", says Spratt. "Competition's too strong."

Buyers for the grand champion this year range all the way from an ex-cattleman turned furniture dealer in Toledo (near Brockville) to the Bayshore in Ottawa.

"Along with the interest shown by the feed and farm machinery companies, this should push the price over $3.00 a pound liveweight", Spratt says.

If things go as in past years, the consumer could be in luck, too. Many animals could sell between 60 cents to 65 cents. The selling price for top quality steers is 8 cents to 12 cents lower on the market. But in the Sale of Champion steers are butchered for next to nothing as a contribution to the Ottawa Winter Fair by local butcher shops. And the consumer doesn't have to worry about the middle man.

A 1,000 lb. steer yields 58 percent meat or 580 lbs. At 60 cents liveweight or $1.04 a lb. dressed, the consumer can get some of the best beef produced around Ottawa.

According to Spratt, people bid on the grand champion because of the prestige. Last year, Parkway Chrysler, buyer of the grand champion held a giant barbecue for its customers. Local steak houses have used the grand champion to advertise their establishments.

Unlike most steers which come to market, steers at the Sale of Champions have been individually raised. They are projects of members of a farm youth organization called 4-H. The object of the organization is to promote community leadership and develop farm skills.

Three Regions To Elect OMMB Representatives

Candidates for election to the Milk Marketing Board of the Ministry of Agriculture and Food have been nominated in Regions 3, 7 and 11 in Ontario. Following the October 29 election, the successful candidates will take office next January for a four-year term.

In Region 3, which includes the Counties of Lanark and Renfrew, and the Regional Municipality of Ottawa-Carleton, the three candidates are Alex Bell of R.R. 6, Smiths Falls; D. Aubrey Moodie of R.R. 2, Richmond; and Earl A. Saar of R.R. 4, Pembroke.

Milk producers in Region 7, comprising the Counties of Brant, Haldimand and Wentworth, and the Regional Municipality of Niagara, have nominated Allard Colyn, R.R. 1, Smithville; John W. McDougall, Grassie; Donald K. McIntosh, R.R. 1, Galt-Cambridge, and Peter Oosterhoff, R.R.9, Dunnville.

Candidates in Region 11, which includes the Counties of Bruce, Grey and Huron are Denis Hall, R.R. 1, Desboro; John Jocham, R.R. 1, Hanover; and Kenneth G. McKinnon, R.R. 1, Port Elgin.

Regional elections are conducted each year on a rotating basis by the Milk Commission of Ontario. Milk producers in each region will be advised by letter of the poll location at which they may vote, and a voters' list will be posted in the office of each county agricultural representative prior to election day. Polls will be open from 9 a.m. until 8 p.m. and all milk producers in the three regions are urged to vote.

ROOF LEAKING?
CALL ALLIED ROOFING CONTRACTORS
FREE ESTIMATES

WORK GUARANTEED
COMPLETE ROOFING SERVICES
We Make New Roofs & Repair Old
Ph. 233-3572 R.R.6 Box 298 Ottawa

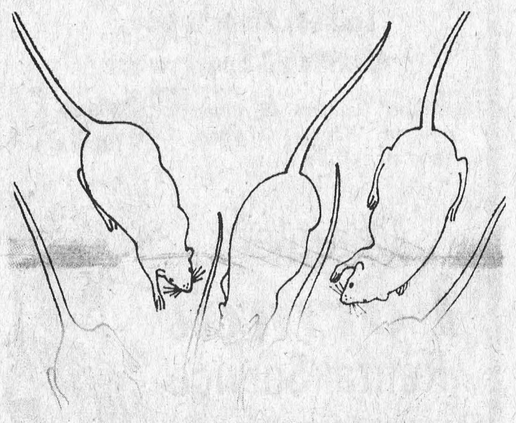
Rats and Mice go for
Warfarin Bait Paks
they knock 'em dead
Flavour-fresh Warfarin Bait Paks are more attractive to rats and mice than normal food. Placed where these pests are seen Warfarin Bait Paks provide a ready-to-use feeding station that kills rats and mice during three to four days of feeding. There is a better chance of eradicating all the rats and mice on your farm with Warfarin Bait Paks because the slow-acting rodent killer does not cause pain or other symptoms that might warn the rest of the colony. Use TUCO's Warfarin Bait Paks—they kill millions of rats every year.
Available in 1, 2 and 5 lb. Paks in both meal and pellets.
UCO Chesterville TUCO


KOPAS
Pool & Patio Ltd.
Need your pool closed and winterized?
Call us! We can do it for you or supply you with all the necessary materials. Pool covers, winterizing chemicals, winterizing kits.
For Information And Service Call
774-2133
Winchester Springs
Available now! SAUNAS Kit or Installed

SMITHS PHOTO STUDIO
62 Kyle Dr.
Ph. 543-2873
Morrisburg

BUY NEW CANADA SAVINGS BONDS
9 3/4% EVERY YEAR FOR 9 YEARS
New Canada Savings Bonds are a great combination of security, income and flexibility. They're a secure investment, backed by all the resources of Canada. They pay 9¾% a year, guaranteed to you year after year for 9 years.
Canada Savings Bonds can be bought for cash or on installments wherever you bank or invest, in amounts from $50 up to $50,000. And, as always, they are cashable anytime at their full face value plus earned interest. Buy New Canada Savings Bonds today.
And remember, past Series of Canada Savings Bonds are now worth more than ever. The cash bonus payments have been increased to produce, from September 1, 1974 to maturity, an average annual yield of 10½%. Complete details are available where you bank or invest.
THE GREAT COMBINATION
SECURITY · INCOME · FLEXIBILITY

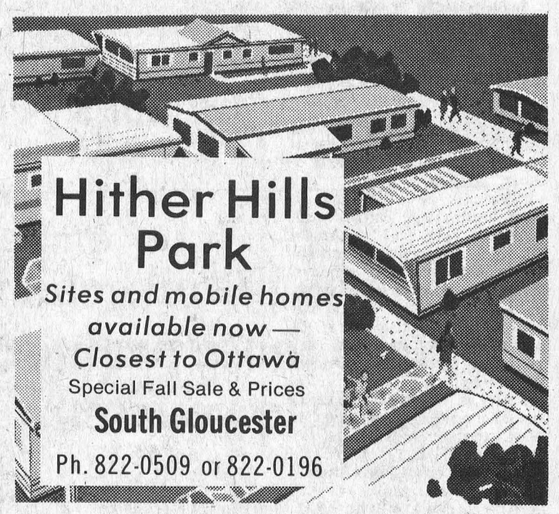
Hither Hills Park
Sites and mobile homes available now — Closest to Ottawa
Special Fall Sale & Prices
South Gloucester
Ph. 822-0509 or 822-0196

LIMITED OFFER
FALL SPECIAL
FULL PRICE
$595.00
NO DOWN PAYMENT

Full Size Family Snowmobile
295 C.C.
20 H.P.
SNO-DUSTER™ 295
The Sassy One! Full power 295 cc, full size machine. Quick, reliable easy start, the machine for the beginner, yet with professional suspension, steering and power plus performance! No skimp on beauty, no lack of guts, but big on pocket book savings.
Alouette
SNO-DUSTER™ 295
DON WEEGAR SALES
Morewood, Ont.
Phone: 448-2644

WANT ADS GET RESULTS
774-2524

Appointed To Rideau Carleton Board

The appointments of Dr. John Findley of Arnprior Ontario, Dr. John L. Henry of Kemptville, Ontario and Howard J. Riopelle of Ottawa, Ontario to the Board of Directors of Rideau Carleton Raceway Holdings Limited is announced by Glenn H. Munro, President.

Dr. Findley and Dr. Henry are well known practitioners of Veterinary Medicine and each has a long record of experience with standardbred horses.

Dr. Findley is a well known owner-driver and trainer of trotters and pacers and has raced over many of North America's finest tracks. He has brought to the races such horses as Peaches Atom, a 2-minute trotter: Canny Choice a sub 2-minute pacer and many others.

Mr. Riopelle, an Ottawa sportsman-businessman is a member of one of Ottawa's best known sporting families. During the late 40's and early 50's he played with the Montreal Canadiens in the National Hockey League. Upon retiring from hockey he formed Riopelle Fabric Centre Limited in Ottawa and has expanded to include stores in Hull.

He is an avid follower of racing and presently owns some excellent young stock. He has owned horses well known in the Ottawa - Hull area, such as Over Dares and Henry T. Counsel who consistently raced in the 2:02 and 2:03 area.

List Bookmobile Visitation Dates

The SD&G United Counties bookmobile will visit the following locations during the week of October 21:

Friday, October 25

Williamsburg C.	11:00-11:30
Elma	1:00-3:00

Pleasant Valley

Sympathy is extended to Mrs. William R. McMemony nee Gertrude Berry and family of Inkerman in the sudden passing of her husband and father the late William R. McMenomy.

Mr. Clarence Gilmer of Ottawa spent Monday at his home here.

Mrs. Delbert Fawcett of Hulbert was a caller on Monday evening at Mrs. Dwight Gilmers.

Mr. Joseph Neigher of Ottawa has been out getting his buckwheat combined.

Mr. and Mrs. David Gilmer called on Mr. Lloyd I. Francis of Inkerman on Thursday afternoon, Lloyd has just got home from the Memorial Hospital, Winchester where he had surgery. He is doing well at present. Mr. Hilliard Gilmer called on Mr. and Mrs. Dwight Gilmer on Tuesday evening.

Mr. and Mrs. Frank Davison, Terry and Douglas of St. Annis, Ontario spent the Thanksgiving holidays at their grandparents, Mr. and Mrs. Lee Kennedy.

Some from here attended the auction sale of Mrs. Blacks' at Roebuck on Saturday.

Mrs. Malcolm Neilson spent Friday at Kemptville.

Sympathy to the family of the late Elleda Rae nee Timmins who passed away at the Memorial Hospital Winchester. She was the widow of the late Cecil Rae, Inkerman. Funeral at the Vice and Craig Winchester on Wednesday and burial Maple Ridge Cemetery.

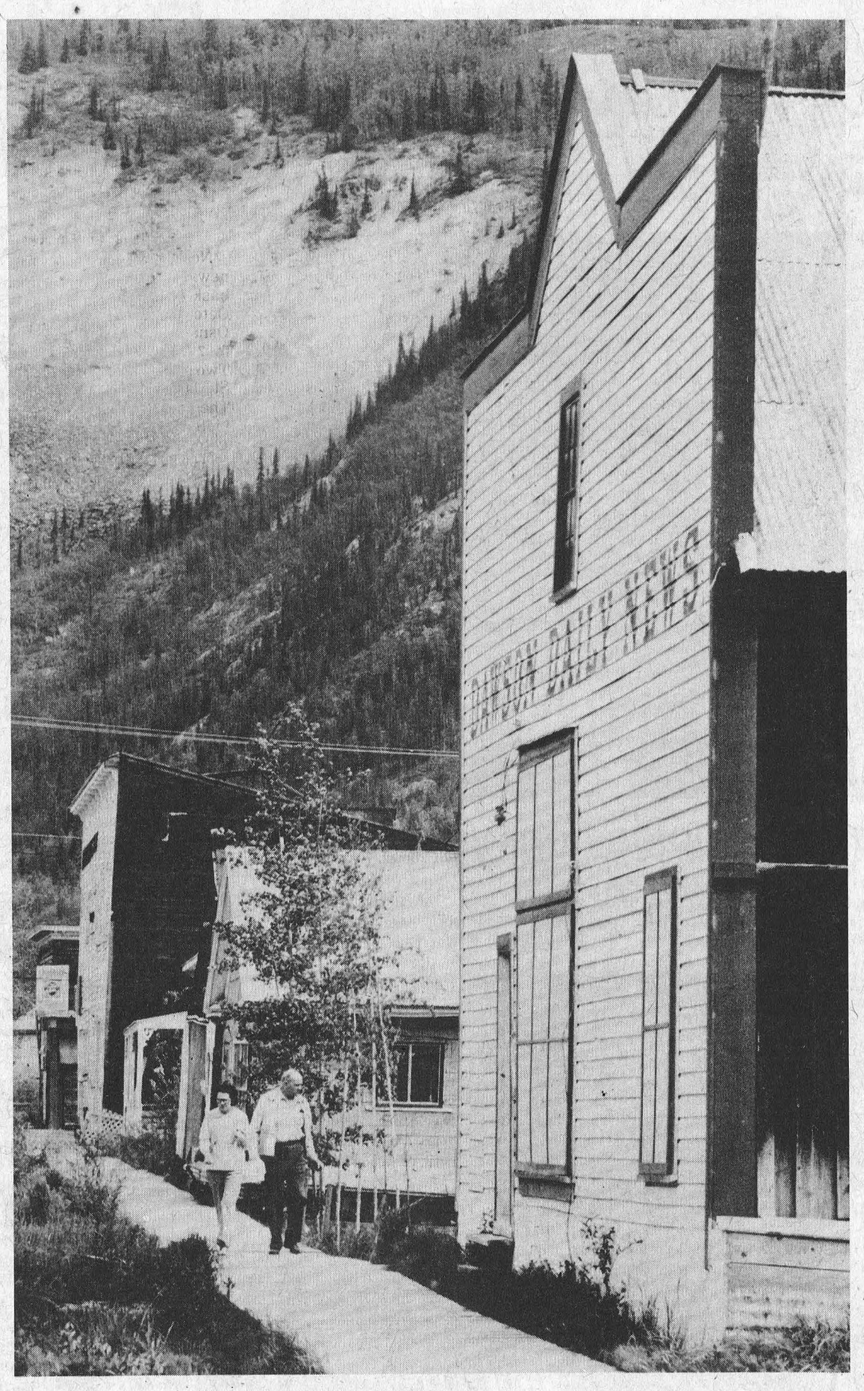

Magic Still There

Newspapers that once ran daily editions, saloons that closed only on Sundays, churches that were once filled to capacity - many are now boarded up but they never fail to move visitors, giving them an inkling of the glamorous "Days of '98" in the Klondike. Each year an increasing number of tourists enter the Yukon and head for the "City of Gold" to walk its wooden sidewalks, try their luck in Diamond Tooth Gertie's gambling hall, applaud the can-can girls or pan the gravel of "the creeks". Dawson City, Klondike, Yukon - all were magic words at the turn of the century. They have not lost that magic.

Winter Fair Research Exhibits: Money Savers For Farmers

The Kemptville College research exhibit should prove to be one of the most informative for farmers at the Ottawa Winter Fair this week.

The exhibit will feature live calves which are being weaned at 25 days at a cost of only 6 cents per day. The College has developed a special fermentation process which eliminates the need for special milk replacer.

Under this system, the farmer doesn't use any marketable milk. The 6 cents goes for grain and hay. And it's a once a day feeding system.

"We feel the system has considerable application to Eastern Ontario", says Graham Hooper, Livestock Head at Kemptville College. "That's why we're coming to the Winter Fair. We want to make the farmers aware of what's available."

The College will also exhibit a heavy calf feeding system. "Most dairy bull calves sell for low prices", Hooper says. "If a farmer can develop an efficient feeding system to 500 lbs. he has a better chance of a reasonable return."

Another interesting display will be the fababean silage system for dairy cows. Good quality haylage and fababean silage from a protein point of view are about equivalent. However, some farmers may find it more advantageous to use fababeans when they rotate crops.

The exhibit will be in the Cattle Castle.

Thanksgiving

Mrs. R. Ledgerwood Addresses Mountain W.M.S.

The October meeting of Knox W.M.S. Mountain was held at the home of Mrs. C. Goodman.

Mrs. A. Workman opened the meeting with a poem of Thanksgiving after which the president Mrs. H. Graham led in prayer. Eleven members and three visitors answered roll call with a scripture verse containing the word "Thanks".

Minutes were read and approved and four members who had attended the Presbyterial meeting held at Morrisburg reported on the meeting. A letter was read concerning vacancies to be filled. Mrs. J. Clark reminded the members the Glad Tidings subscriptions were now due. She also read a letter from Bonnie Neil and the Springles.

Mrs. Eva Workman and Mrs. Annie Graham were in charge of devotions and program. The Thanksgiving service from the Glad Tidings was used with several ladies taking part. Miss Jean Kerr sang a solo, "Let there be Peace on earth".

Mrs. R. Ledgerwood, guest speaker for the evening, brought a very interesting message on "taking stock".

Mrs. Workman read a message from Peter Marshall's book "A Cheerful Heart Is Good Medicine".

Mrs. Graham expressed thanks to Mrs. Goodman for her home and all those who shared in the program.

Mrs. G. Blow closed the meeting with prayer.

A delicious lunch was served by the hostess and a social hour enjoyed.

Establish Ontario Survey Regarding Glue Laminated Beam Deterioration

At least 30 buildings in Ontario - including schools, churches and arenas - may be facing serious problems due to deterioration of major gluedlaminated (glulam) wood beams and columns. The Technical Standards Divison of the Ministry of Consumer and Commercial Relations has notified all owners of affected buildings that the glulam members produced by Glulam Products Limited of British Columbia between 1967 and 1971, are showing indications of increased deterioration rates under conditions of high or fluctuating humidity. The load-carrying capacity of a glulam beam decreases when the glue bond fails.

Problems with this product - the only type ever offered on the Canadian market manufactured by the hot-press glued-lamination process - were first encountered in 1972. At that time, the Government advised owners of buildings where these beams and columns had been used of the possibility of failure of the glue bond and urged immediate and continuing inspections. Further research in the matter has now indicated that such glulam members may be adversely affected by humidity conditions.

Because of the public usage of some of the affected buildings, the Technical Standards Division has appointed an engineering consultant to study the present condition of these hot-press glulam beams and columns and to recommend a course of action to be taken by the owners of the structures.

In making the announcement, Mr. H.Y. Yoneyama, Executive Director of the Technical Standards Division, noted that the structural safety of a building is the responsibility of the owner. He also stressed the fact that the glue bond failure only exists with the Glulam Products Limited beams and columns. Gluedlaminated wood beams and columns produced by all other manufacturers are not experiencing this type of problem, he said.

New Driver's Licence Will Assure Anatomical Gifts

Minister of Transportation and Communications, John R. Rhodes last week announced proposed changes in the Ontario Driver's Licence which will provide the means for a licensed driver to make an anatomical gift statement allowing transplantation of human organs immediately after death.

The licence form is being redesigned to include a legal document that can remain attached to the licence indicating the wishes of the driver. There will be sufficient space for the prospective donor to sign and have the declaration witnessed.

If the driver does not wish to donate his organs after death, or changes his mind after signing the form, he need merely detach and destroy the organ donor section of the licence.

It is expected the new form will be available in mid-1975 after the present supply of licences have been exhausted.

Find a running mate.

PARTICIPACTION
The Canadian movement for personal fitness.

Ladies, Mens & Boys Clothing & Sportswear

Brand Names: *Wyndham, Helen Harper, Playtex, Kayser, Croydon, Forsyth, Jockey and many others.*

Complete **Formal** Rental Service

Featuring a complete line of formal wear rental service for weddings and other formal occasions



We Will Not Knowingly Be Undersold

Family Outfitters Ltd.

"On The Mall"

Morrisburg, Ontario 543-2856

Lorne Finniss can help you keep those promises you've made to yourself.

That's why Lorne is Manager of Metcalfe's Royal Bank. He is there to help you. When you've got an idea that grows into a promise you mean to keep, a Bonus Savings Account will help. It pays a healthy interest rate on your minimum monthly balance and there are no cheques to tempt you in a weak moment. And to make your Bonus Savings Account really work for you, Lorne will tell you all about Royal Certified Service—a complete package of twelve banking services for just $3 a month. That means it's very simple for you to figure out where you stand with your money, so you know exactly how much you can afford to save in your Bonus Savings Account.

So if you've made yourself a promise—come into Metcalfe's Royal Bank and talk to Lorne Finniss or any one of his staff. They will help you keep your promise.

Phone: 821-2021.

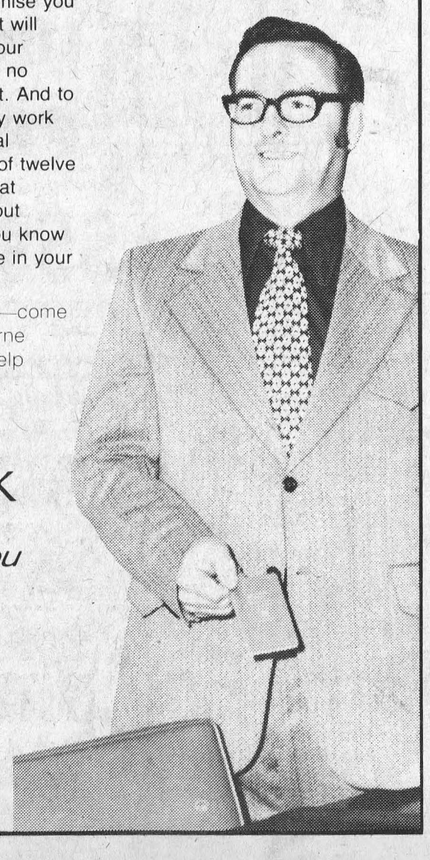

ROYAL BANK
serving Ontario serving you

Community Corner

The Royal Bank is pleased to supply this space for use by service clubs, church groups and civic minded organizations in Metcalfe and area for the purpose of advertising your special events or meetings. Please contact Lorne Finniss at 821-2021.

COME CELEBRATE WITH US!

GRAND OPENING SALE

Raina's Northside Mall

Kemptville, Ontario

Thurs., Fri., Sat.

October 17th, 18th, 19th





Double the convenience

1. On the mall comfort

2. One stop shopping

Rideau Travel Services
Now Open For Business In The Mall

"THE SHANTY"
Jeans, shirts'n things, opening specials on fleece lined denim jackets, G.W.G. Scrubbies and faded jean jackets.

"WEE TOTS" SHOP
For girls and boys 0-6x, clothing, plastic goods, gifts, etc. special offer of 10 percent discount across the shop. Cash Only. All sales final.

FAVOURS FOR THE CHILDREN

Northside Carpets
Operated by Mr. Les Hodgson - many opening specials.

"The Shanty"

1st Prize - 12" Zenith Portable B&W Television
2nd Prize - G.W.G. Jeans and 1 Apple Bee Shirt
3rd Prize - A Pair of Howick Jeans
(Free Chance With Each Purchase)

"Wee Tots" Shop

First Prize - $50. Gift Certificate
Second Prize - $25. Gift Certificate
Third Prize - $15 Gift Certificate
(Free Chance With Every Purchase)

Raina's Family Store is offering throughout their store 20% off all mds.

Cash and carry — no lay-aways — all sales final

Organs from Fawcett's Organ Studio will be on display during our opening

Doors open 10 a.m. Thursday, Oct. 17th

Coffee and Donuts each day for everyone

BETTER BUYS *by a Country Mile*

A&R **Grégoire** Automobile Ltée., Ltd.



Take a look at the 1975 CHEVS, OLDS, PONTIACS & BUICKS

Take a pleasant 20 minute ride to Embrun where you'll find Better Buys . . . by a country mile.

FREE GAS

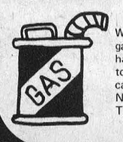

We'll pay your gas (5 gallons) to have the chance to show you real car value. NO OBLIGATION TO BUY.

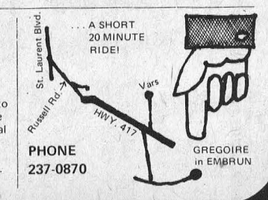

PHONE 237-0870

Mutual Fire Aid Approves Crests

Members of the Stormont, Dundas and Glengarry Mutual Fire Aid Association will soon be sporting a colourful new crest.

The new, approved, crest was distributed among members at last week's meeting at Winchester and arrangements were made to have all departments report back to the December meeting the number required for their respective units.

Sixty members, representing sixteen Departments responded to roll call and were officially welcomed to Winchester by Deputy Reeve Larry Gray and Councillor Robert Carkner.

Instructor Maurice Roussey of the Fire Marshall's Office was present and told the group he was very much impressed by activity reports submitted by Chiefs John Millar, Clifford Rombough and Merton Cassey.

Mr. Roussey suggested that the secretary contact the Fire Marshall's Office concerning special training courses available for regional schools. He also explained that a new Fire Investigation Officer, Keith McMillan, is being posted to Cornwall in December.

Chief John Millar advised members that the John Hartford Company is offering assistance with Fire Prevention Literature.

John Benoit, chairman of the banquet committee, advised that all arrangements for the Annual Banquet are nearing completion. He further explained that a special door prize is being donated by Levitt-Safety Limited and that two door prizes are being donated by St. Lawrence Parks Commission. Revision of the Constitution was under discussion and president Albert Evans was requested to select a committee to study the situation. A special door prize, donated by Winchester Fire Department, was won by Clifford Rombough.

Refreshments were served by Winchester Fire Department and members advised the next meeting will be at Alexandria on December 9th.

LITTLE ADS... BIG RESULTS Press Classifieds



Emergency Service

The hospital is close at hand. The 'patient' is there. The 'ambulance' is standing by. The 'Doctor' examines the 'casualty'. But unfortunately it's the wrong hospital.

One might also assume that 'things' don't always go better with Coke.

Press Staff Photo

News From Nation Valley

Mr. and Mrs. Dwight Droppo and family spent Sunday with the latter's sister, Mrs. Viola Dunning of Cornwall.

Mr. and Mrs. Ewart Stoddard and Basil enjoyed a trip to the Laurentians and other parts of Quebec last week.

Congratulations to Miss Ada Vreeman who graduated last Friday from the Ottawa Civic Hospital School of Nursing and received her R.N.A. certificate. Her parents, Mr. and Mrs. John Vreeman and also her grandparents attended.

Recent visitors with Mr. and Mrs. Kenneth Merkley were: Mrs. Ruth Cooper, Montreal; Mrs. Ella McIntosh, Winchester; Ronald Merkley and son David of Gananoque and Stephen Merkley of Chesterville.

Saturday evening guests with Mr. and Mrs. Lloyd Merkley were Mrs. John Morrow, Chesterville; Mr. and Mrs. Charles Morrow and Donald Morrow M.P.P. of Ottawa.

Mr. and Mrs. Frank Swerdtfeger spent Sunday with Mr. and Mrs. Lorne Snell at Orillia. Lloyd Casselman of Williamsburg enjoyed Monday dinner at the Swerdtfeger home.

Harold Nottell and friends motored to Oakville and from there to Wheeling, West Virginia where they attended the Grand Old Oprey.

Morris Hor-Var, Roy Wylie, Mr. and Mrs. Orville Bell spent Sunday evening with Mr. and Mrs. Dwight Baker.

Mr. and Mrs. Bill Coulthart and Angela of Ottawa; Mr. and Mrs. Morris Dewe and girls, Cornwall, spent Sunday with Mr. and Mrs. Lloyd Merkley.

Mr. and Mrs. Jack Bush and family, Avonmore, were supper guests with Mr. and Mrs. Ewart Stoddard on Monday.

Recent guests with Mr. and Mrs. Edwin Munro were Mrs. Jack McMurray of Markham and Mrs. Alvin Parington of Toronto.

Lady Baden-Powell Honoured

(By Jean Hyndman)

Special Award

The United Nations "Ceres" Award was presented to Olave, Lady Baden-Powell on her 85th birthday in honour of her striking contributions to World affairs. One million replicas of the Ceres Award will be presented to Guides throughout the world. "Presentation of this award", said Lady Baden-Powell, "is an important milestone in Guiding History".

"DISCOVERY" for Guides"

"Our job is to guide and inspire, but not to control," stated a recent speaker. "Discovery implies action, challenge, new and exciting awarness". Girls along with leaders are the "Discoverers" - Girls and leaders have respect for each other and for what is being discovered - Thinking is stimulated by girls and leaders in partnership.

Guiding in this District is off to an early start. We hope the "Discovery" programme will appeal to all Guides.

Nation Valley sees a few changes in guider personnel this year. We need help in Morrisburg. Surely the citizens of that flourishing town will not see their Guide Company inactive for a second year? If you can help, please contact Mrs. A.V. Wilson, Box 144, Winchester. Let's keep "the strip" (Highway 31) alive from end to end!

DID YOU KNOW? "That we have over 12,000 adult Leaders in Ontario alone working with over 100,000 girls. This gives a ratio of one to 8.4! We are not only the largest girls' organization in Ontario, but this makes us the largest women's organization too!

North Dundas News

North Dundas has fantastic news from both their girls basketball teams! On Tuesday, October 8th the teams played in Osnabruck. The juniors won 51 to 7 and the Seniors won 45-37. Two days later, the teams played St. Lawrence at North Dundas. The Juniors had a fantastic victory when the final score was 42 to 6. The seniors had to fight a bit harder, but they still won by 27 points (48-21). Both teams are in first place and have played every other team in the league, so it looks like they are home free and can sail right through to the championship. We are really proud of "our girls" and also our coaches (Mr. Conlin and Mrs. Sharkey) who put in a lot of extra time with them.

In boys house league actions, gold house has won the most flag-football games and red house is in the lead in soccer. However the schedule isn't complete so the other teams still have a chance to pull ahead.

The girls are still playing powder puff football and, as yet, black house is undefeated. There are still a few games to go though - so you never know!

On Friday, October 18, there will be an election for Head Boy and Head Girl. Elizabeth Wouters, Maureen MacMillan and Dawn Fetterly are running for Head girl, and their partners will be either Bruce Simpson, Paul Morgan, Greg Chamberlain or Brian Cochrane. We will let you know what happens at the polls.

The students council is busy planning this years major fund raising project. The rumour is that the bars will be Hershey Chocolate, with almonds. Sounds good, eh! The money we raise by selling these delicious dollar bars helps support the many clubs in our school. You'll want to buy dozens when we give you the chance.

There's going to be something new at North Dundas this year. A boy's volleyball team will be entered in a tournament at the end of the month. If the team qualifies there, it will go on to E.O.S.S.A. (Eastern Ontario Secondary School Association) and that would be quite an honour. We've never had a boy's volleyball team, and we'd like to wish them as much success as the girls teams have had (Ha! Ha!).

Last Friday, the 11th, a cool wind was blowing over North Dundas. Our so far "undefeated-at-home" football team broke their record. They went down in defeat to Tagwi. It must have been a bad day. But, don't despair even though they killed us on the scoreboard, we killed them on the field. And, as the sun sets on the football field, it rises on the basketball court. All's well at North Dundas.

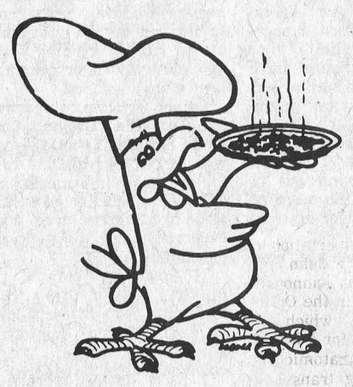

DON'T FORGET!
We now offer reasonably priced PIZZA
TRY... FLAVOR-CRISP CHICKEN
PRESSURE FRIED tender! delicious!
*Trademark
Country Kitchen Restaurant
WINCHESTER PH. 774-2417


Manotick Pharmacy Ltd.
Tel. 692-3422 and
Manotick Family Health Store
Tel. 692-4124
presents the
Fall Rexall Drug Sale
10 days of savings from
October 17 - October 26
HEALTH NEEDS for all your family
Stock up on vitamins, cold & cough remedies and beauty aid supplies
All day, all night Capsules, 10's 2/$1.69 20's 2/$2.89
Rexall Herbal Shampoo 2/$2.00
All day Multiple Vitamins 100's 2/$3.91
Winter Vitamin Needs

Qualifying residents 65 or older should now have at least $2700 a year.

This is what Ontario is doing to guarantee that income.



Your Ontario Government believes senior citizens should now have a guaranteed annual income of $2700 a year for single persons, and where both spouses qualify, $5400 for married couples.

So, if you are 65 or older, with an income of less than $2700 a year...and have lived in Canada for at least the past 5 years and in Ontario for the last year... you may qualify for GAINS.

GAINS is Ontario's Guaranteed Annual Income System. It is designed to ensure an annual income of $2700 by making up the difference between the GAINS guarantee and income from other sources.

Over 260,000 senior citizens are now receiving benefits under this program.

If you receive Old Age Security and the Guaranteed Income Supplement, your eligibility for Ontario GAINS is determined automatically. **You do not have to apply.**

If you are not receiving GAINS payments but feel you may qualify, please give us a call.

Blind and disabled people now receiving assistance from Ontario's Family Benefits program are also entitled to GAINS.

Any questions? Call us, free of charge, from anywhere in Ontario. Dial "0" and ask the operator for Zenith 8-2000. In the Metro Toronto local calling area...dial 965-8470.

Guaranteed Annual Income System
Ministry of Revenue
Arthur Meen, Minister

Government of Ontario
William Davis, Premier


SKI WHIZ PRE-SEASON SALE!

Your choice! $300.00 off... or $350.00 in merchandise when you buy a new SKI WHIZ NOW!
Offer applies to 5 models.
Or...$150.00 off or $175.00 in merchandise of your choice when you buy one of 7 other Ski Whiz models...now!
Ski Whiz...the performance trail sled. Buy now. No installment payments or finance charges until Dec. 1, 1974. MF warranty included.

YOUR CHOICE
$300 CASH SAVINGS Here's $300 to help you make a deal on a new Ski Whiz snowmobile
OR
$350 IN MERCHANDISE Buy a Ski Whiz and trade this coupon for $350 worth of merchandise of your choice
Valid only at authorized dealer where Ski Whiz purchase is made. Void where prohibited or otherwise restricted by law. Offer expires October 31, 1974. Limit one coupon per machine purchased. (Offer limited to available models at participating dealership.)
MASSEY-FERGUSON

YOUR CHOICE
$150 CASH SAVINGS Here's $150 to help you make a deal on a new Ski Whiz snowmobile
OR
$175 IN MERCHANDISE Buy a Ski Whiz and trade this coupon for $175 worth of merchandise of your choice
Offer applies only to Models 444ST, 404ST, 444WT, 404WT, 344ST, 304ST and 304 manufactured prior to June 1974.
Valid only at authorized MF dealer where Ski Whiz purchase is made. Void where prohibited or otherwise restricted by law. Offer expires Oct. 31, 1974. Limit one coupon per machine purchased. (Offer limited to available models at participating dealership.)
MASSEY-FERGUSON

Clip a coupon and come in and make a deal on one of these pre-season specials.
SMITH Farm Equipment
Winchester ON HIGHWAY 31 AT DUNDAS-CARLETON BOUNDARY 774-3379
When performance counts...you can count on a Massey SKI WHIZ MF
Backed by a billion dollar corporation

Prices in effect until October 24th.
Top Quality USED CARS
1974 Chrysler Newport Custom
$4888
4 door hardtop, finished in burnished red metallic with contrasting white vinyl roof. Equipped with power windows, AM-FM radio and rear window defogger plus the many Chrysler standard options. Lic. EJH-532.
Chrysler, Cordoba, Gran Fury, Fury, Valiant, Cricket, & Dodge Trucks
Our Motto - "Service After Sales".
W. J. L. Boyd & Sons Ltd.
"Your Chrysler - Plymouth Dealer"
Winchester Ph. 774-2520 Ottawa Ph. 236-6505

Prices in effect until October 24th.
Top Quality USED CARS
1973 Dodge Monaco
$3888
2 door hardtop finished in light blue with dark blue complimenting interior. Complete with V8 engine, automatic transmission, power steering, power disc brakes, Am radio, white-wall tires and deluxe wheel covers. Only 18,000 original miles. Lic. FZK-086.
Chrysler, Cordoba, Gran Fury, Fury, Valiant, Cricket & Dodge Trucks
Our Motto - "Service After Sales".
W. J. L. Boyd & Sons Ltd.
"Your Chrysler - Plymouth Dealer"
Winchester Ph. 774-2520 Ottawa Ph. 236-6505

Prices in effect until October 24th.
Top Quality USED CARS
1969 Dodge Polara
$1777
2 door hardtop finished in forest green with black vinyl roof. Equipped with V8 engine, automatic transmission, power steering, power brakes, Am radio, whitewall tires and wheel covers. Only 57,700 miles. Must be driven to be appreciated. Lic. EJD-447.
Chrysler, Cordoba, Gran Fury, Fury, Valiant, Cricket & Dodge Trucks
Our Motto - "Service After Sales".
W. J. L. Boyd & Sons Ltd.
"Your Chrysler - Plymouth Dealer"
Winchester Ph. 774-2520 Ottawa Ph. 236-6505

Vernon

Our sympathy is extended to the family and friends of the late George G. Acres who passed away suddenly at his home on October 2. Funeral service was held from Vice and Craig on Saturday, thence to Springhill

Mr. and Mrs. Gordon Murdock spent the weekend in Sault Ste. Marie with Mr. and Mrs. Tom Murdock and son.

Mr. and Mrs. James Millar and boys had Thanksgiving dinner on Sunday in Carleton Place with Mr. and Mrs. John Millar and family. The other members of James Millars family were also present.

Mr. and Mrs. Freeman Acres accompanied Mr. and Mrs. Fred Coons and Rosalie and spent the weekend in Sudbury with Mr. and Mrs. Ross Saunders and family who were celebrating their 25th wedding anniversary. Our best wishes to Ross and Eileen (nee Acres).

Mr. and Mrs. Erwin Duncan spent the weekend in London, Ontario where Erwin played hockey.

Mrs. Frank Acres, Mrs. Bruce Acres, Mrs. Norman Robinson and Mrs. Lorne Wyatt attended an Altar Guild meeting in St. Richards Anglican Church, Ottawa on Thursday evening. A communion service and a quiet time was held by the Bishop Mr. Robinson assisted by Rev. Wright Following the service lunch was enjoyed.

Mr. and Mrs. Don Getz spent the weekend in Moira, U.S.A. at the Crossroads. They accompanied Mr. and Mrs. Dwayne Lewis of Metcalfe.



Consider A Compact?

Remember that super deluxe model you were so proud of ten years ago? Or was it only five years ago?

The date really matters little. Corrosion, modern day traffic perils and ordinary 'wear and tear' soon took their toll and the family's pride and joy had to be reluctantly traded for a newer model.

But what eventually became of that once glistening and very expensive investment?

Who knows! Maybe its that one on the bottom of the pile, or then again it could be somewhere in that other stack of "squashed" metal, a step closer to oblivion.

And remember, the one you're driving now could be the next one added to the ever-growing pile.

Better drive a bit more carefully!

Press Staff Photos





ADELAIDE DANIELS
FOUNDER DIRECTOR
Since 1967

WE'VE CHANGED OUR NAME TO

counterweight®

lose weight & keep it off

counterweight truly Canadian is celebrating. . . . You are invited to attend OPEN HOUSE at all our classes during the month of October.

Winchester
St. Paul's Presbyterian Church
517 Main Street
Thursday, 7:30 p.m.

Save 10%. . . . Take advantage of our prepaid 10 week special. Attend as many classes as you wish every week.

What have you got to lose?



Naturalists Define Problems At Workshop

(By Wayne Mutton, Information Officer)

Extremist hunters and naturalists who wrangle bitterly over the question of hunting are wasting their breath.

The real problem is a thing called "habitat", the natural surroundings which wildlife need to exist.

That's the opinion of Del Benson, a ministry of natural resources biologist, who recently headed a successful hunter and naturalist workshop at the Gananoque provincial wildlife area.

The two-session workshop attracted approximately 40 hunters and field naturalists who spent an evening studying a retriever dog workout, a film on ethical hunting, a slide lecture on wildlife ecosystems and a day tramping around fields, swamps and bush learning how vegetation, terrain and forest support various forms of wildlife.

"All kinds of studies have shown that regulated hunting has very little effect on game populations," said Mr. Benson. "What really hurts are things like severe winters, lack of browse, removal or the dying out of certain food plants, too much or too little forest cover or destruction of swamps."

He said the workshop's purpose was to give naturalists and hunters practical knowledge to develop wildlife management programs and to publicize the fact there are places like the Gananoque provincial wildlife area willing to help train people, especially those who lack good hunting attitudes and realistic information.

"By getting hunters and naturalists together we build up an understanding, a respect between the groups. If they have that they can work together to help what I call 'low behaviour' hunters. "This is a minority group that cause problems for everyone, especially the majority of hunters" he said.

Reactions to workshop were more than encouraging. Almost all hunters and naturalists said they were anxious to learn more about wildlife management, would encourage friends to attend similar training sessions and wanted another course, this time more advanced.

Daniel Ortolani, a teacher at the Grenville Christian College and a naturalist, said the course was extremely valuable to him for the basic information about wildlife, especially how succession of different tree species occurred and what the effect was on wildlife.

"I know it's only a small majority - five or six per cent - of all hunters who misuse wildlife," he said. "I think hunters and naturalists coming together could help solve the problem."

A hunter, Gordon Donovan, an assistant engineer with a Kingston firm, said thanks to the naturalists at the workshop he's much more aware of songbirds.

"It's surprising. I was out in the field recently and heard all kinds of songbirds. I guess I never paid that much attention before, but now I find myself looking up all kinds of things," he said.

Bioligist Benson said: "This workshop was a first step to join the two groups. Eventually, we want to motivate those hunters who really need the help to come voluntarily and take part."

ODC Raises Interest Rates, First Since June 1973

Industry and Tourism Minister Claude Bennett has announced a 2.5 per cent increase in interest rates on loans made by the three Development Corporations in Ontario.

Mr. Bennett said that the government was bringing rates more in line with current interest rates in the private sector. "Our interest rates were last reviewed in June 1973 and as we all know there has been a substantial increase in market rates since then. The new rates still offer a substantial incentive for the programs of the Ontario Development Corporation, the Northern Ontario Development Corporation and the Eastern Ontario Development Corporation."

Interest rates on tourist industry loans will increase from 6 per cent to 8.5 per cent. Export support loans, previously at 6.5 per cent are now available at 9 per cent.

The interest rate on term loans, including pollution control equipment loans, industrial mortgages, venture capital loans and loans to small businesses engaged in manufacturing or in support of manufacturing, will increase from 8 per cent to 10.5 per cent.

Mr. Bennett said that the new interest rates are effective immediately and will apply to all applications received on or after October 2. Loan applications now under study by the Development Corporations must be approved prior to December 31, 1974 to carry the former rates of interest.

The increase in the Development Corporations' interest rates will not change the government's incentives under the Ontario Business Incentives Program, which will be retaining its original terms of reference.

Association Supports Limited Sunday Trucking

Major users of trucking transportation services have indicated to the provincial government that they support recommendations for strictly limited Sunday trucking in Ontario.

The position taken by shippers and receivers on the Sunday trucking issue was outlined by the Ontario Division of their trade association, the Canadian Industrial Traffic League, in a brief submitted to Premier William Davis.

According to Howard H. Lee, chairman of the Ontario shipper group, the brief endorses an earlier proposal put before the government by the Ontario Trucking Association. The O.T.A. suggested that Sunday trucking should be limited to emergencies, transportation of perishables, specified long-haul operations, and under certain special situations.

The Industrial Traffic League told Mr. Davis it agreed with the Ontario Trucking Association "that there is a need for a new understanding to be established regarding the 'Sunday Trucking' issue."

But it added that government consideration should not only be given to the for-hire truckers who are licensed by the Ontario Highway Transport Board. Private motor truck operators who are not licensed by the Board should also be considered for certain exemptions under the recommended controls on Sunday trucking.

Under a long-standing gentlemen's agreement among the industry and regulatory bodies, responsible truckers cease operations by 8 a.m. Sunday and do not renew them until 10 p.m. Sunday.

Mr. Hill said the League's members could voluntarily support restrictions of truck movements on Sundays on certain high density highways such as Highway 400 as long as alternate routes were available.

It endorsed the view of the Trucking Association that adequate government controls on Sunday trucking could well reduce the number of trucks on the highways on Sundays, rather than increasing them, as has been argued by lobbyists for auto clubs.



Seaway Valley Pharmacies

BEWITCHING VALUES FOR HALLOWEEN

Pkg. of 50 Chicklets $1.00 Value 65c

Chocolate Bars Pkg. of 40 $4.00 Value $2.59

Chocolate Bars $2.00 Value Pkg. of 20 $1.39



MASKS Trick or Treat Bags

COSTUMES

Come In And See Us

Top quality merchandise at Competitive prices!

28 Prescott St. Kemptville, Ont.
Phone 258-2557 Office 258-3536
Operated by Bel-Burn Ogilvie Pharmacies Ltd.
Hours
Mon. Tues. Wed. Sat. .....9:00 a.m. - 6:00 p.m.
Thursday and Friday .....9:00 a.m. - 9:00 p.m.

St. Lawrence St. Winchester, Ont.
Phone 774-2633
Operated by Bel-Burn Pharmacies Ltd.
Hours
Mon. Wed. Thurs. Sat. .....9:00 a.m. - 6:00 p.m.
Tuesday and Friday .....9:00 a.m. - 9:00 p.m.

BIG FAT SAVINGS ON

FALL DAYS SPECIALS



Men's Sweaters $10.95

Beaver Brand Dress Shirts $10.00 up

Men's Corduroy Pants $9.95 Special



Stainless Steel Cookware $35.95

Teflon Cookware $2.99

BOOTS

Snowboots, Mittens, Toques For All The Family



Boy's Rubber Boots $5.98

Men's Rubber Boots $6.98



Boys' Pile lined Jackets 8 - 14 $12.95

Cotton Prints - 1.49 yd.
Broadcloth - 1.29 yd.
Quilt Batts - 2.99 yd.

Butterick & McCall Patterns

G. E. ELLIOTT'S

Dry Goods And Hardware

PHONE 774-2614 PLAY CRIB AT ELLIOTT'S WINCHESTER, ONTARIO

W. R. 'Bill' McMenomy

Final Tribute Paid Area Farmer

William R. (Bill) McMenomy, a life long farmer of the Inkerman area died at his residence on October 9th, 1974 in his 80th year.

Born at Metcalfe, a son of the late William McMenomy and Doretta Riddell, he is survived by his wife, the former Gertrude Berry of South Mountain, with whom he had celebrated their 59th wedding anniversary recently. Also surviving is a daughter Mrs. Edward Jackson (Beatrice) of Schenectady N.Y. and a son Harold of Inkerman, and six grandchildren.

He was predeceased by three brothers, Lorne, Bert, and Lindsay also a sister, Bessie.

A long time member of the Henderson Lodge A.F. and A.M. of Winchester, a Masonic service took place at 10 p.m. on Thursday evening.

Always interested in good livestock, he developed a holstein herd that won the highest honor of the Holstein Friesian Association of Canada, the Master Breeder shield in 1954.

A member of the Inkerman United Church, the funeral service was conducted by the Rev. Earl Moore, from the Vice and Craig Ltd. Funeral Home, Winchester on Friday, October 11th at 2 p.m.

Pall bearers were David Jorgensen, William Vandemheen, Tom Allison, Gordon Simzer, George Suffel and Franklin Salter.

Interment was at Knight's Cemetery.

Accident Claims Life Of Chesterville Man

An automobile accident early Friday morning claimed the life of a well known Chesterville man.

Paul George Fyke, 25, died when the car in which he was a passenger left the road North of the village.

The late Mr. Fyke was a son of Grenville Fyke and his wife, the former Marie Pauline Casselman. Besides his parents he is survived by one sister, Mrs. Allen VanBridger (Sharon) of Winchester.

Educated at Chesterville schools Mr. Fyke had been confined to a wheel chair for the past ten years following an accident when he was a youth.

A member of the United Church the funeral service at Vice and Craig Ltd. Funeral Home, Chesterville, was conducted by Rev. L.M. Ferguson at 2:00 p.m. on Monday, October 14th.

Pall bearers were Henry Huneault, Hubert Casselman, Tommy Hutt, Billy Fyke, Charles Bailey and John Maxwell.

Interment was at Maple Ridge cemetery.



Unusual Roof Garden

Some people fancy floral borders at ground level; others prefer colourful window boxes; but here in Winchester, judging by accompanying photo, the emphasis is on the 'roof garden' style.

Can't be sure, because of the heighth, exactly what varieties are florishing "way up" where the sun always shines, but it is obvious the eavetrough assures plenty of moisture for abundant growth.

Not too sure, if the owner of the building really planned it this way.

Press Staff Photo

"O Canada" Revised Version To Become National Anthem

A revised version of "O Canada", which will become Canada's national anthem, was introduced in the House of Commons last week by Secretary of State J. Hugh Faulkner.

The new version, recommended in 1968 by a special joint committee of the Senate and the House of Commons, was first introduced in Parliament by the Secretary of State on February 28, 1972. After receiving second reading it was referred to the Standing committee on Broadcasting, Films and Assistance to the Arts. With the dissolution of Parliament on September 1, 1972, the Bill died on the Order Paper.

There are differing accounts of the origin of "O Canada", but all agree that the anthem was written well after Confederation, that the French version of the words preceded the English, and that the music was composed by Calixa Lavallee in 1880. In that year Dr. Theodore Robitaille, Lieutenant-Governor of Quebec, took the lead in urging Adolphe Routhier, President of the French Canadian National Convention, to write a poem to serve as a new national hymn. Lavallee was commissioned to compose an anthem.

The first English translation of the words, by Dr. Thomas Richardson of Toronto, appeared in 1906. The three-hundredth anniversary of the founding of Quebec inspired many poets to produce verses for "O Canada" and one of these, by Robert Stanley Weir, became the accepted English text.

An official version was adopted for the Diamond Jubilee of Confederation in 1927, and the playing of "O Canada" became so general that successive Prime Ministers saw no need to give the song formal recognition as a national anthem. Lester Pearson disagreed, and while he was in office, a parliamentary committee recommended the official adoption of "O Canada" as our national anthem with Routhier's and Weir's verses (with minor changes) for the words.

The new English version of the anthem reduces the repetition of the words "O Canada" and "stand on guard". Lyrics of the official English and French versions follow:

O Canada! Our home and native land!
True patriot love in all thy sons command.
With glowing hearts we see thee rise,
The True North strong and free!
From far and wide, O Canada, we stand on guard for thee.
God keep our land glorious and free!
O Canada, we stand on guard for thee.
O Canada, we stand on guard for thee.

O Canada! Terre de nos aieux,
Ton front est ceint de fleurons glorieux!
Car ton bras sait porter l'epee,
Il sait porter la croix! Ton histoire est une epopee
Des plus brillants exploits.
Et ta valeur, de foi trempee,
Protegere nos foyers et nos droits.
Protegera nos foyers et nos droits.

Scrambler

ACROSS

1 Cuckoo blackbird
4 Motion picture (slang)
9 Mineral spring
12 Decompose
13 Harangue
14 Harpy
15 Goddess of infatuation
16 Perfume
17 Frozen water
18 Citrus fruit
20 Farther in
22 Viper
24 Meadow
25 Willing (archaic)
28 Brazilian macaw
30 Carry
34 Deed
35 Lock of hair
37 Hail!
38 Put on
39 States (Fr.)
40 Signal of distress
41 Fillip
43 Uncle (dial.)
44 Church fast season
45 Aged
47 Through (prefix)
49 Fine-grained rock
52 Contemn
56 Male swan
57 Risk
61 Observe
62 Exist
63 Puff up
64 Southern general
65 Rodent
66 Storms
67 Without a mate

DOWN

1 Asian lake
2 Memorandum
3 Newspaper paragraph
4 Bewails audibly
5 Table scrap
6 Huge tub
7 Greenland Eskimo
8 Weird
9 Front edge of the tibia
10 Step
11 Dyeing apparatus
19 Blockhead
21 Seize suddenly
23 Separated
24 Endured
25 Striplings
26 Sacred image
27 Sicilian volcano
29 Paper measure
31 Alleviate
32 Shakespearean stream
33 Pause
35 Symbol for tellurium
36 Steamship (ab.)
42 Cooking utensil
44 Varnish ingredient
46 Victim of leprosy
48 Small islands
49 Cicatrix
50 Girl's name
51 Encourage
53 Norwegian capital
54 Organ part
55 Require
58 Guido's note
59 Tatter
60 Follower (suffix)

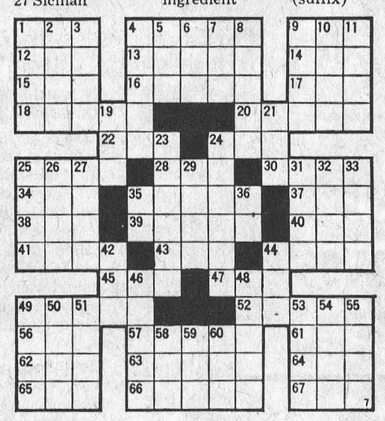

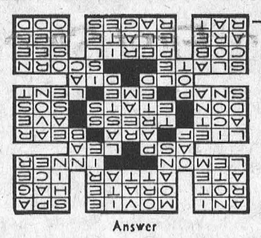

Answer

Hallville
General Store
Meats - Groceries - Hardware
Dry Goods - Paint
We now have available galvanized steel roofing, aluminum roofing, coloured galvanized steel roofing, ventilators and eavestroughs.
Save Our Cash Discount Stamps
tel. 989-2192

This Year - Any Year
Your Best Investment
CAR INSURANCE



Avoid A Collision Crisis With Us

We offer car insurance that comes through without delay . . .

Fred S. Coons
Insurance
Chesterville **Phone 448-2398**

Free stone offer



NOW you can choose a "Family Jewel Ring" from our large Luray Gems Collection and if you act at once, we will give you one free stone towards the total you need to represent your family.
Every treasured ring is customset for you alone with the birthstone to symbolize each precious loved one. What a beautiful idea for Christmas Giving that becomes a gift of love for every day of your life. Just bring the coupon below and let our trained sales staff show you the appropriate birthstone colours and arrange them to best advantage. BUT REMEMBER to qualify for the FREE STONE OFFER, the order must be placed by NOVEMBER 9th.

COUPON
This coupon entitles bearer to one free stone with the purchase of a Luray Family Ring.
Only one per customer.
Offer expires November 9th, 1974.

HOLMES JEWELLERY Winchester 774-3343

DODGE 1975
Happy New Year

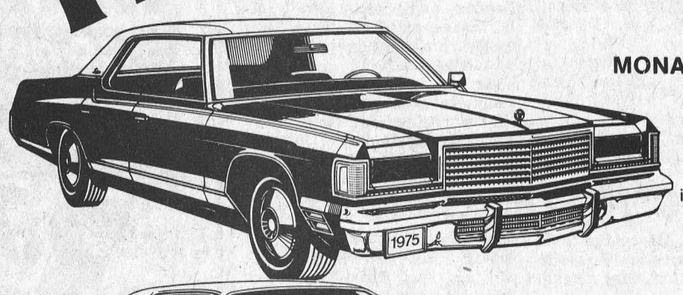

MONACO

1975 is going to be a very happy new year for Monaco. This year the full-size Dodge Monaco offers new interior luxury and refined styling with concealed headlamps in the Royal Monaco and Brougham series.

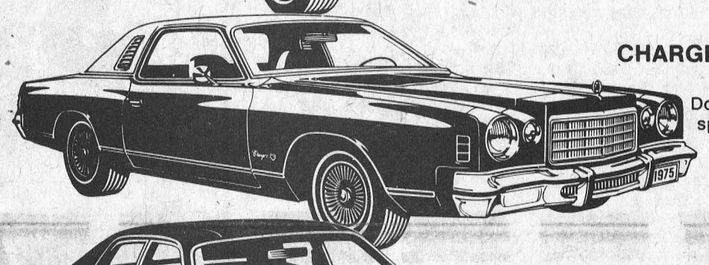

CHARGER SPECIAL EDITION

Dodge says "Happy New Year" with a very special new car—Charger Special Edition. A new personal luxury car with distinctive grille, opera windows and electronic digital clock. Let the spirit move you.



CORONET

Coronet for 1975 is completely restyled. It's still the great mid-size car for the family, and this year there are three new two-door models, including the very posh Coronet Brougham.



DART

Dodge Dart for 1975 keeps all the good things that made it one of the most popular compacts ever. And for 1975 there's a new level of luxury and comfort with Dart SE.

Our '75s use any gas-leaded or unleaded!

Come in and join the party.

NOW HERE'S
'THE CLINCHER!'
New 12 month unlimited mileage warranty
It's going to take better care of the people who buy our cars.

For the first 12 months of use, any Chrysler Canada Ltd. dealer will fix without charge for parts and labour, any part of our 1975 passenger cars we supply (except tires, which are covered by the people who make them) which proves defective in normal use, regardless of mileage.

Special policies and programs include the replacement of selected items such as brake linings, shock absorbers, tailpipes and mufflers should they wear out in normal use during the first twelve months. Participating dealers will supply a loaner free of charge.

The warranty period for police cars and taxis is twelve months or twelve thousand miles whichever occurs first.

Visit your local Chrysler Canada Ltd. dealer for complete details.

Steinberg **MOTOR SALES LTD.**
Williamsburg, Ontario
Telephone 535-2052
We Service What We Sell

Dodge
CHRYSLER
Dodge trucks
SALES/SERVICE

Finlay Compliments Works Of Mrs. Wyatt

Alec Finlay and his Clansmen were at Brockville last week and during the highly interesting Scottish entertainment he complimented the work of a former Winchester lady.

Mrs. Margaret MacGregor Wyatt now resides at Brockville and during the program Mr. Finlay read a poem "My Homeland" written by Mrs. Wyatt. He remarked to his large audience that the writer must indeed be a great poet and he then dedicated the song "Dark Isle" to Mrs. Wyatt who he invited backstage after the performance to have her picture taken with him.

Mrs. Wyatt said she had written the poem in about three minutes after looking at a picture on the wall that made her rather homesick.

NOTE: Maybe Mrs. Wyatt will forward a copy of her poem to the Press since there is little doubt all her old friends would like to read it.

Ministerial Association Convenes

Members of Dundas County Ministerial Association met last week at the home of Rev. John DePater, Williamsburg.

Guest speaker for the occasion was Miss Margaret Cuntiffe of the Community Services, Cornwall who presented valuable information concerning the many problems encountered by the association in the Counties of Dundas, Stormont and Glengarry.



Lions Service Day

October 8th had been designated as "Lions Service Day" throughout the world and at the Metcalfe and District Club members decided the best way to 'serve' their area was to combine their efforts at a work bee. Purpose of the 'bee' was to erect the new Medical Centre sign.

Since most members were unable to make an appearance until evening the project was not completed but it is expected the sign will be in place within a few days.

The 'eager beavers' are shown in accompanying photo preparing for 'action'. Left to right: Roy Porteous; Ron Isaac, Club President; Graeme Hardy, Immediate Past President; Melvin Tomkins; Bert MacAdam; Howard Sayant; Frank Drake; Les Robinson, Marty Rowan; Gordon Reoch; District Governor Archie Sayant; Father Minvielle, Medical Centre Committee Chairman; Bruce Patterson; and Gerald Mullins, Project Foreman.

Press Staff Photo

Christmas Seals

TB Association Holds Management Meeting

The monthly management meeting of the Eastern Counties T.B.&R.D. Association was held at the Parkway Hotel, Tuesday, October 8. The Association is preparing to launch into its 1974-75 Christmas Seal Campaign which has its official kick off on November 1.

Coinciding with campaign preparations are plans to feed back into the community moneys from Christmas Seal funds. Resources will be used for education, Rehabilitation, Research etc. Recently the YM-YWCA was paid for the use of its facilities during the Clinic for Aswthmatic Children last year.

Emphasis on education is found to be a necessity. The Association will be sending delegates to a workshop held at the National Defence Medical Centre in Ottawa on setting up in-service training for nurses. This will help Public Health Nurses to educate the public into eliminating the traditional fear of tuberculosis and make it possible to cast a light on the subject of respiratory diseases in general.

Health materials have been made available to all school boards covered by the Association so that programmes may be augmented in the schools.

On the National scale the week of January 11-17 has been set aside as a non-smoking week. Much of the success of these programmes depends on having a fulfilling Christmas Seal Campaign.

Mrs. F. Stone Entertains Vernon Afternoon Group

On Tuesday, October 1st, Mrs. Frank Stone, Winchester entertained the Baptist Afternoon Group from Vernon.

The meeting opened with a poem and prayer by the President.

"Thanksgiving" was the theme of the devotional given by Mrs. Harry Anderson.

Donations were received for the Christmas and emergency fund.

Mrs. Lorne Carkner read the missionary news. The topic was given by Mrs. Anderson. It was a newsy letter from the McQuades Missionaries who recently visited Kenya. They told many thrilling stories and exciting experiences. They were taken on a safari through the game farms and saw all kinds of wild animals roaming about.

The hospitality of the natives was wonderful.

It is amazing how the gospel has been accepted throughout this once called dark Africa.

The meeting closed with the Mizpah Benediction.

Lunch was served and a pleasant time followed.

One thing about fitness, you can tell the players without the program.
PARTICIPACTION
The Canadian movement for personal fitness
Fitness. In your heart you know it's right.

Williamsburg And District Social Notes

Mr. and Mrs. Charles Hammond and Mr. Frank McIntosh of Ottawa and Mrs. T.J. Keyes of Winchester Springs called on Mrs. G.L. Barclay on Monday.

Mr. and Mrs. Orrie Casselman of Ottawa spent Sunday with Mrs. Lena Barkley.

We are sorry to report that Rev. D.L. Gordon is a patient in the Ottawa Civic Hospital. All hope for a speedy recovery.

Mr. and Mrs. John Wells were dinner guests of Mr. and Mrs. Douglas Gow on Sunday.

Mrs. Morris Middeton of Port Credit is spending a week with her mother Mrs. Elburn McIntosh.

Mr. Clifford Thompson of St. Thomas spent the Thanksgiving weekend with his mother, Mrs. Hattie Thompson.

Mr. and Mrs. Claire Casselman spent Sunday in Cornwall with Mr. and Mrs. Douglas Warner.

Mr. and Mrs. Goulet of Gatineau Mills, Quebec spent Monday with Mr. and Mrs. Claude Casselman.

Mr. and Mrs. Ross McMillan and Julie of Toronto spent the weekend with Mr. and Mrs. Frank McMillan.

Mr. Dean and Miss Crystal Beckstead spent Sunday with their aunt Shirley Beckstead.

Mr. Barry Beckstead spent the weekend with his aunt and uncle Mr. and Mrs. Lee Hummel.

Mr. and Mrs. Graham Wells, Mr. and Mrs. Carson Wells and Mrs. John Erratt spent Thanksgiving with Mr. and Mrs. Mervyn Wells in Ottawa.

Mr. and Mrs. James Fulton of Hulbert had Miss Lynda Erratt of Cornwall, Miss Judy Erratt of London and Scott Erratt of Winchester and Mrs. John Erratt o f town for Thanksgiving Dinner on Sunday.

Mr. and Mrs. Ivan Casselman spent the weekend with the latters brother Mr. and Mrs. Lloyd Millward at Paris, Ontario.

We are sorry to hear of the death of Mr. Victor Riddell of Strader Hill whose death occured on Sunday, October 13, 1974.

Miss Bonnie Hummel of Brockville spent the Thanksgiving weekend with her parents Mr. and Mrs. Lee Hummel.

Miss Barbara Hummel and Frank Tetzlaff of Ottawa spent the weekend with her parents Mr. and Mrs. Lee Hummel.

Final Tribute Paid Memory John A. Berry

John Alexander Berry of Brinston died at Winchester District Memorial Hospital on Saturday, October 12th in his 87th year.

A retired railroad section man he was born in Matilda Township, a son of the late Mr. and Mrs. George Berry.

Educated at area schools he married the former Sarah Easter Boyce at South Mountain in 1920. His wife predeceased him in 1970.

The late Mr. Berry is survived by three daughters and two sons: Mrs. Howard Bellinger (Dora), Brockville; Mrs. James DeClaire (Laura) and Mrs. Ronald Spong (Pearl), both of Mountain; George, North Gower and Jack of Mountain.

The funeral service at Vice and Craig Ltd. Funeral Home, Winchester was conducted by Dr. Lester Joyce at 2:00 p.m. on Tuesday October 15th. Pall bearers were Lorne Mellan, Hector Beaudoin, Ward Mellon, Arnold Johnston, Harry McNeill and Roy Keck.

Interment was at South Gower cemetery.

Winchester Springs

M. and Mrs. Harry Potter of Kemptville spent a few days with the latters mother, Mrs. Abram Bailey.

Mr. and Mrs. Art Koolwine of Brockville and Mr. and Mrs. Robert Scott and Mr. and Mrs. Ed. Robson of Brampton, Miss Gail Beaton of Cumberland and Miss Betty Dunlop of Russell were visitors over Thanksgiving weekend of Mr. and Mrs. Ralph Kirkwood and Tom.

Recent callers on Mrs. T.J. Keyes were Rev. and Mrs. Mair of Winchester, Mrs. G.L. Barclay, Mr. and Mrs. Doug Barclay, Leslie Ann and Jennifer of Williamsburg and Mr. and Mrs. Bill Reddick of Morrisburg, Mr. and Mrs. Chas. Hammond and Mr. Frank McIntosh of Ottawa.

Miss Karen McLean and Mr. Peter Leyenaar of Guelph spent the weekend with Mr. and Mrs. K. Leyenaar and family.

Mr. and Mrs. K. Leyenaar, Annie and Claire spent Sunday with Mr. and Mrs. Stuart Leyenaar at Perth.

Mr. and Mrs. Cecil McIntosh attended the 50th Wedding Anniversary of Mr. and Mrs. Thos. Reveler at Morewood on Saturday.

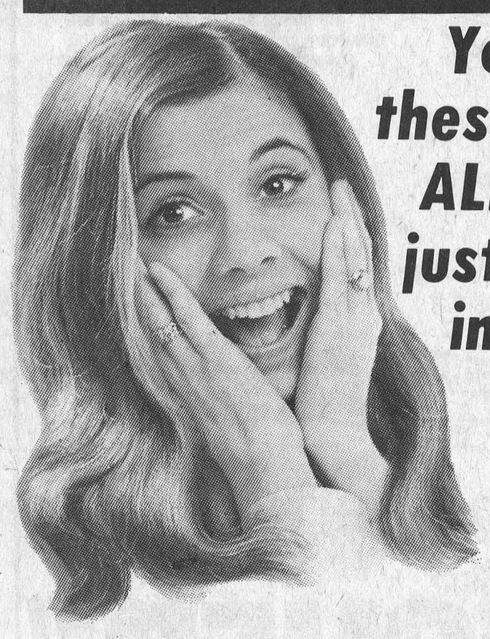

You mean, ALL these people won ALL that money just by shopping in Winchester?

You can bet your CRIB on it lady!

Just ask any of these winners!

Charles Anderson, Mrs. Raymond Como, Mrs. Mike Cronin, Kevin Darling, Bob Hart, Kathy Hardy, David Hutt, Mark MacIntosh, Mrs. Stan Marriner, Freda McAuley, Mrs. Annie Spriggs, Mrs. Allen Kerr, Mrs. Harry Mussell, Fred Churchill, Bill Vandentillart, Brenda Morin, Brian Fetterly, Mrs. Jim Lemon, Robbie Saunders, Allan Harper, Lulu Gunn, Mrs. Mac Saunders, Gladys Ault, Cecil Pelkey, Mrs. Harold Lannin, Ron Smith, Keith Marquette, Shirley Levere.

And these are but a few of many!

Play CRIB at the following stores...

Angus Parts & Service
Burns Seaway Pharmacy
Don's Payless Gas
Elliots Dry Goods
Fabrics Unlimited
Kopas Pool & Patio
MacIntosh Furniture
Shadbolt's
Country Boy
Holmes Jewellers
Jo-Anne Shop
Vice Furniture (furniture and appliances)
Winchester Sporting Goods

Be a winner... play CRIB!

Your Chamber Of Commerce At Work

WINTER-BEATER VALUES

COOPER 'ULTRA-ACTION' HOCKEY STICK

3.77 SPECIAL

With Curved Fibreglass-coated blade.

A real winner! Laminated shaft gives extra strength and flex. Three-piece joined heel. 53" long, right and left models in various lies. Buy now!



Reg. $4.49! Elbow Pads
Pre-shaped, felt padded, vinyl covered. Boys to 13. 3.97

Shin Guard Garters
Durable cotton with self-locking hinges. Set of 4.... 1.19

'COOPER' GLOVES
"Nylite" fabric — tough, hard-wearing, lighter than leather! Good protection and good value. Intermediate model. Pr. 13.88

Playmaker Shinguards
Men's 14½" model has foam padding and vented knee section with poly cap. Poly shin section is backed by heavy-duty canvas sling. Widely flared felt wings and top. REG. $8.99 7.97 Pair



1. Deluxe Ironing Table
Cool mesh top, chrome-plated legs. Dixie blue enamel finish. Extra-stable construction. Height adjusts to 36". With iron rest. Buy now and save! Reg $15.79 13.95

2. Fashion-Coated Cover
Scorch and stain-resistant, color-fast cotton. Foam cushioned pad. Reg. $4.89. Set..... 4.39

3. Save! Westinghouse Iron
Sprinkle-Steam-Dry iron. Water-level indicator. Regular $21.88.. 19.44

4. Reg. $3.66! Allegro Alarm Clock
Spring-wound, 4-jewel movement. Black face, ivory enamelled case. 2.99

5. Step-On Kitchen Can
Seal-tight lid, inner plastic liner, white enamel finish. 6.37

6. Reg. $20.69! Bissell Sweeper
'Gemini' 2-in-1 rug/floor model. Wild Violet or White. Sale..... 15.97

7. Reg. $59.99! Mastercraft Humidifier
2-speed wick-type. Now on sale at a special low price. Save $6.00! 53.99

8. Reg. $29.95! Digital Clock Radio
AM/FM wakes you to music — stays on for 60 minutes! Sale... 26.88

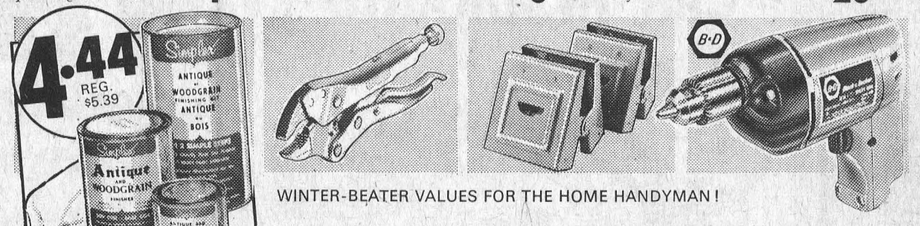

WINTER-BEATER VALUES FOR THE HOME HANDYMAN!

'Mini Mole' Wrench
5" self-grip model gets into tight areas. Rugged steel construction. Value-priced at . . . 1.99

Sawhorse Brackets
With original flanged nail holes. Built to fit dressed 2 x 4 lumber. Instrs. on package 1.55 Pair

Reg. $12.39! 1/4" Drill
Black & Decker, single speed #5718. 1.9 amp. A great workshop helper. 10.77

4.44 REG. $5.39

Latex Antiquing and Woodgraining Kits
Restore furniture in only 2 hours! Easy clean-up with water. Choice of 10 antiquing and 6 woodgraining colors. Complete with instructions. Buy now and save!

Extra! Cash Bonus COUPONS

Use Your Canadian Tire CREDIT CARD

CANADIAN TIRE ASSOCIATE STORE

Tel. 535-2845

CANADIAN TIRE

.99



REG. $1.29
Disposable Flashlight
- Never needs batteries
- Fits in pocket or purse
- Assorted colors



SHOCKPROOF Flashlight
Regular $1.49 .99
Non-rusting, seamless body with shatterproof lens. Batteries not included.

POCKET-SIZE Hand Warmer
Regular $2.49 1.99
4½ x 3" metal case holds solid-fuel cartridges.
12 Cartridges. Reg. 1.09 .88



Binoculars
With Case 29.88
Extra-wide angle, powerful and coated lenses.

Compass
Regular $1.99 1.77
Lidded pocket model at a special low sale price!



24.44 REG. $27.44

York-V110 set has vinyl-covered weights to end clanks and squeaks. 5' steel bar with chromed swivel-sleeve; four each 10, 5 and 2½lb. weights; two 14" dumbbell-bars, four collars and lock-key.

Store Hours: Open 8:30 - 6 Monday to Thursday 8:30 - 9 Friday 8:30 - 5 Saturday Open all day Wednesday

W. P. HENOPHY LTD. WILLIAMSBURG