THE WINCHESTER PRESS

VOL. XXXVII — WINCHESTER, THURSDAY, MAY 31, 1923 — NO 4

Cement

Concrete for Durability and Economy.

Special Arrangement on large orders and delivery.

Fennell & Wallace.

Winchester - - - Ontario.

Prince of Wales ENTERTAINERS

25 High Class Artists 25

Will furnish a Clean and Highly Pleasing Entertainment, in the

Town Hall, Winchester

Saturday Night, June 2nd, 1923

Commencing at 8.15 o'clock

Solos, Quartettes, Monologues, Recitations and Choruses.

Some of the well known artists who will take part.

CHAS. COOKE, Ottawa's leading Bass Soloist.
DR. NESBITT, High Class Tenor Soloist.
MASTER WEBB, Canada Gold Medal Soloist.
MR. P. E. RUTLEGE, Instructor of the Russel Theatre Orchestra.
MR. F. HEARNS, Entertainer for the Kiwanis Club, Ottawa.
Also several other well known and prominent artists will assist.

General Admission 35c - - Reserved Seats 50c

Plan of Hall and Tickets at B. F. Smith's Drug Store.

NEW NOVELTIES

Sport Chains, different colors $1.00
Sautoirs specially for the warmer months.
Ear Rings in the newest designs, Jet Pearl, Jade and Amythest.
Bar and Sweater Pins
Novelty Bracelets and Collar Pins
Don't forget our fine assortment of Silverware. Gifts suitable for the June Bride.

J. A. McDOUGALL, Jeweller & Optician

WINCHESTER, ONT.

SHIP YOUR CREAM

—TO—

Moyneur Co-operative Creamery,

YORK STREET, OTTAWA.

We enjoy the distinction of having the most rapid growth of any Creamery in Ontario

Our position warrants a continued growth and we would appreciate your shipments.

MOYNEUR CO-OPERATIVE CREAMERY

Ottawa, Ontario



Compound Interest

Suppose a boy of 18 determines to save six dollars a week. At three per cent compound interest he will have on his twenty-fourth birthday $2,037 of which $165 will be interest.

The longer your savings account grows the larger it grows and the faster it grows. Is compound interest helping to make you independent?

Double your Savings It CAN be Done.

934

UNION BANK OF CANADA

Winchester Branch and Safety Deposit Boxes - H. L. Lee, Manager
Metcalfe Branch - - - - - W. S. Seiber, Manager
Crysler Branch - - - - P. W. St. Louis, Manager

NOTES AND COMMENTS BY THE EDITOR

The "tax" endurance test is the hardest to stand.

The mosquitoes seems unusually hungry this spring.

Three weeks from next Monday is election day.

This is the beginnlng of the good old summer time.

Three weeks of good lively election campaign and then—what?

This is apple blossem time, and indictation one a promising fruit crop.

In Western Canada there are 2,000 silos, 500 of which were built last year.

Begin your Christmas shopping now by putting in your coal supply for next Winter.

Though a late season, the crop prospect is good, and the dandelions were never a better crop

How is it that the watering cart is always out of order when the dust on the streets is at its worst.

A puncture is something that causes air to escape from the tire and profanity to escape from the front seat.

It's simply surprising how many people find time to go fishing but have no time for fixing up about their homes.

Beware of the women who "just hates gossip." Don't tell her anything in confidence unless you want it repeated.

Now what would you call the man who says "I've run her three years now, and I don't suppose I've spent ten dollars for repairs."

Farmers may not be in favour of military training but we notice that most of them are busy this season with the seed drill.

The disappointing thing about a visit to your boyhood home is that you meet so many people who didn't know you had been away.

Ah now comes the time when the people favouring one candidate will hear and believe all the evil things about the candidates of the opposition.

You'll be sorry if you miss hearing Jack Miner to-morrow night. The hall wasn't big enough to hold the crowd when he was here in February. If you want a good seat reserve it at once at McCormick's store.

I love to watch the rooster crow,
He's like so many men I know,
Who brag and bluster, rant and shout,
And beat their manly chests without
The first damthing to bounce about.

Give Your Farm a Name

The business value of giving an appropriate and distinguishing name to the farm is now pretty generally recognized. The social importance and the sentimental interest of such a name have long been recognized. Name your farm and place the name on your letter head and envelopes. You'll really think more of the place when you have appropriately named it.

Bandit Rogers Shot Dead

Leo. Rogers the North Bay bandit, who has in the course of two weeks shot dead two Policemen and seriously wounded a third, was himself shot dead yesterday by the Police who were in search of him. When shot he had a rifle levelled at the Policeman who shot him. He was only 21 years of age, and had already served six years in penitentiary.

A superior and exclusive assortment of wash materials—all the new things for "the dress beautiful,"
If you cannot come, send for samples.
D. C. Bush, Morrisburg.

The Late George C. Hart.

That old saying, "In the midst of life we are in death" was never more forceably brought before the people of this community than in the very sudden taking away of Geo. C. Hart, barrister, which occurred on Tuesday night shortly after he had retired. About a week previous Mr. Hart had suffered from heart trouble, or what is commonly known as hardening of the arteries, but had sufficiently recovered to be about, and on the day of his death he appeared unusually active and cheerful, and had made several professional appointments for the following day. Shortly after retiring, his adopted daughter, Mrs. Percheon, heard heavy breathing and going to his bedside arrived just in time to see him breath his last. He is survived by his wife, three brothers and one sister. The brothers are John C. and Arthur, both living in the United States, and Barney who lived at home with him, the sister is Miss V. C. Hart, of Cornwall. He was born in Gallangertown, Stormont County, and was in his 66th year. He had been a resident of Winchester for something over 20 years, and was widly known throughout these parts, in his profession as barrister, enjoying a reputation for honesty, integrity and fair dealing that was fully merited. As a lawyer he fought more to keep his clients out of court than for his fee, and he made many personal sacrifices in order to save those who came to him from the uncertainties of the law courts. In religion he was a faithful and devoted member of the Anglican Church. In politics he was an active Conservative, and a personal friend of the late Sir James Whitney. He was also a member of the Masonic Order, the Independent Order of Foresters and an Orangeman. The funeral, which will be held to-morrow afternoon will be conducted by the local Orange lodge.

The town is talking of them—our new Egyptian and Paisley Crepes and Silks for waists, and trimmings
D. C. Bush, Morrisburg.

SOCIAL AND PERSONAL JOTTINGS

Mr. and Mrs. William Shaver spent the 24th at Moose Creek.

Miss Anna Timmins spent the week-end with friends at Iroqnois.

Mrs. Dr. Johnston of Iroquois spent the week end the guest of Mrs. B. F. Smith.

Mr. Thomas Smith is representing St. Matthias Church at the Diocesan Synod, this week.

Miss Hilda Ward, of Ottawa, spent the 24th of May with Mr. and Mrs. Chester Timmins.

The Rev. W. S. Weary is attending the Synod of the Diocese of Ottawa in Ottawa this week.

Mr. Harry Murphy, of Brayside, was the guest over Sunday of Mr. and Mrs. Geo. E. Coburn.

Mr. L. J. McCormick, the Misses G. A. McCormick and Agnes Parker spent Sunday in Avonmore.

Mr. Charles Morrow has accepted a position with the Bank of Nova Scotia at Merrickville, Ont.

Mrs. Davis, of Smith Falls and Mrs. Eaton, Oxford Mills, are the guests of Mr. and Mrs. S. J. McCrea.

Mrs. C. C. MacChesney and little son, Glenwood, of Kenora, Ont. are spending a few weeks with her mother, Mrs. C. A. Summers.

Mrs. McMillan and son Blaine of Avonmore spent a few days at the home of Mr. John McCormick, and was accompanied home by Mrs. Olive MacRae.

Mr. and Mrs. Thos. Allen of South River announce the engagment of their eldest daughter, Mary Ida, to Mr. Ford Cecil Baker of Winchester Ont. The marriage will take place June 20th.

Mr. and Mrs Albert Dixon and Mr. and Mrs. Jacob Dixon left on Tuesday on a motor trip to Detroit. They will travel the Canadian route, making stops at Belleville, Toronto, Hamilton, and other Western towns and cities, and will also make a stop at Kingsville to visit Uncle Jack Miners famous wild duck and geese resort. They will be away two weeks or more.

A very pretty shower was given at the home of Miss Ella Parker Tuesday evening in honor of Miss Mary Robinson whose marriage to Mr. A. G. Suffel is to take place shortly.

Many beautiful gifts were presented to the bride elect from a daintly arranged waggon of pink and white crepe paper covered with apple blossoms, drawn by Mabel Sullivan. The ribbons were cut by Martha Knowland and verses read by Mrs. F. A. Campbell.

The bride elect responded in a few well chosen words thanking her many friends for the beautiful gifts she had received and especially from St. Paul's choir of which she was a member, after which lunch was served and about ninety young friends signed the book which was presented to Miss Robinson.

Will Start Meetings

Mr. A Sweet, Conservative Candidate in Dundas, will begin a series of meetings next week, and hopes to have a number of prominent speakers in the riding, including Mr. Nickel, of Kingston, Hon. Mr. Hendry, Minister of Agriculture in the Hearst Government, and if possible Rt. Hon. Arthur Meighen, ex-premier of Canada, will be secured for a meeting. Mr. Sweet says he is much encouraged by his canvas so far, and indications point to an old time Conservative vote being polled in Dundas on June 25th.

Lawn Bowling Starts

There was a well attended meeting of lawn bowlers held in the club room on Friday night last, and it was decided to play a series of local matches by rinks to be known as those of the President and Vice President. The matches will start on Monday next June 4th at 3:30 in the afternoon. The rinks are as follows.

President	Vice President
Rev. Curtis	John Gibson
A. E Goodfellow	J. Ault
H. Helmer	J. Morrow
Dr. McKendry	H. L. Lee
Rev. Glassford skip	J. H. Ross skip
O. J. Hendersosn	G. Copeland
Wes. Patterson	A. W. Johnston
B. F. Smith	K. Helmer
Jas. Stewart	Jas. Utman
Wm Johnston skip	Wm. Leslie skip
W. T. Boyes	J. D. Stewart
W. Lloyd	Rev. S. Weary
F. Coons	H. B. Fetterly
Dr. McKeown skip	J. Johnston skip

Match to open the season Monday June 4th at 3:30 p. m.

Successful Students

Every citizen rejoices in the success of the young men and young women of a community in their school and university courses, and it is with much pleasure the Press makes note this week of the splendid success of a number of our young students.

Mr. Willard B. Faith, son of Mr. and Mrs. H. Faith, not only passed his examination successfully in Metallurgical Engineering, standing third in order of merit, but he also took honours in his subject. It is interesting to note that Mr. Faith has taken first and second class honours each year for the past four years in his university exams at McGill, Montreal.

The result published of McMaster University, Toronto, show a gratifying list locally.

Mr. Earl Johnston passed successfully subjects tried in his 3rd year.

Mr. Geo. Edwards, and Miss Bessie Edwards passed their 2nd year course.

Miss M. Carkner, Kenmore passed her 1st year, and Miss Evelyn Carker, Kenmore, not only passed her first year, but securedt he R. W. E. Burnaby Scholarship in Bible.

To all the Press joins in extending congratulations.

Mr. Harold Christie, of Brockville, spent Victoria Day at his home here.

Saturday Night

Prince of Wales Entertainers in in the Town Hall, Saturday night There are 25 high-class artists. One the best entertainments ever brought to Winchester. Prices 50c for reserved seats, 35c general admission. Plan at Smith's Drug Store.

LOCAL AND GENERAL NOTES

Wm. Gallagher, aged 66 years, an old resident of Matilda township, died last week at Retland Vermont, when on his way to Florida. The remains were interred at Brinston.

Hear Uncle Jack Miner to-morrow, in the town hall. His story of wild game life will never be forgotten. His pictures are worth the price of admission alone. Reserve your seat at McCormick's store.

Mrs. James Maxwell, of Loverne, Sask. and her daughter Miss Jessie, of Regina, who have been visiting friends in this section for a few weeks, left for their home in the west on Tuesday.

The ladies of the Women's Institute who take part in that interesting and amusing play "Rebecca's Triumph." have been kept busy during the past week. Last Friday they were at Morewood, on Saturday night at Brinston and last evening at Mountain Station.

Mrs. Ernest Docksteader, of Ormond, met with a very painful accident on Friday last. She was carrying a large pan of boiling water, when she tripped on something, and was badly scalded about the arms and body. Although Dr. McLaughlin did all that was possible for her, Mrs. Docksteader suffered much from the scalding.

To brighten a shabby carpet put a teacup of vinegar into a pail of warm water, and wash the carpet with a cloth wrung out of the vinegar and water. Of course, this washing must be preceded, by a careful brushing and the carpet must merely be made damp. When the whole has been rubbed over let it get quite dry before it is walked over.

50 bushels Finest Quality Timothy at Winchester Station.
J. A. Campbell.

While coupling cars at Deeks a few days ago, Samuel Dillabough, of Kemptville, had one of his hands badly crushed with the result that amputation of the thumb and one finger was found necessary in a Smith's Falls hospital. It is hoped that the remander of the hand may be saved.

Rev. Mr. Curtis left on Tuesday morning to attend the Montreal Conference sessions in Brockville. Messrs. E. F. Summers and H. L. Hughes are the lay delegates and they expect to leave later in the week, and remain over Sunday. In the absence of the pastor next Sunday morning, the Excelsior Men's Bible Class will have charge of the service, and lead the singing, while in the evening Rev. E. Claxton will preach and the Women's Choir will lead the service of song.

By the end of the summer the younger generation are likely to have formed the habit of observing the first Monday in each month as a holiday. Every holiday this summer but one falls on Monday. Easter Monday fell on the first Mondey in April. May is an exceptional month. Victoria (Day May 24th) fell on Thursday, but the King's birthday which parliament has just decreed shall this year be observed as a national holiday. comes on the first Monday in June. The King's birthday is really June 3rd, but as this is Sunday this year, it will be observed on the following day. The first Monday in July is Dominion Day and on Monday, August 6th, the first Monday in August, the annual cicic holiday will be kept, of course all Canada will observe Labour Day, which falls on the first Monday in September, which, this year, is September 3rd.

Exceptional value in dress silks.
D. C. Bush, Morrisburg.

At the Annual Dominion Interscholastic track championship, held at Molson Stadium, Montreal, on Saturday, May 22, Athletes representing the Collegiate Institute finished second only to the famous Hamilton Collegiate team. This meet is conducted annually by the McGill Track Club and is open to all secondary schools in the Dominion. Teams were present from as far east as Charlottetown, P. E. I and as far west as London, Ont. One of the outstanding features was the performance and work of Cyril House of the Glebe School. In the Intermediat class he entered three events, won them all and established a new record in each case, and to finish off a good day he lead his team home first in the relay race over a field of nine. The Physical Trainer in the Glebe School is R. D. Campbell, of Ormond, who has had a good record as an athlete.

Uncle Jack Miner.

No man has ever charmed, delighted and entertained a Winchester audience more than Uncle Jack Miner did on his visit here last February. By a lucky chance Uncle Jack has been secured for a talk on the wild game of Canada, with a new set of moving pictures, and he will be in the Town Hall, to-morrow (Friday) night. Don't fail to hear him. The prices are only 35c and 25c, and the plan of the hall is at McCormick's Store.

Come and enjoy hearing "Valley Farm" next Monday night. It will be well put on by the Brinston people and the proceeds will be used by the Women's Institute in local improvements.

Births

To Mr. and Mrs. Kenneth Guy, Mountain, on May 11th 1923 a daughter.

To Mr. and Mrs. Rufus Casselman, Winchester Springs, on May 18th 1923, a son.

To Mr. and Mrs. Melvin Barkley, Winchester Springs, on May 22nd, 1923, a daughter.

Shaver—At Winnipeg, on Friday, May 25 to Mr. and Mrs Ward W. Shaver, a son William Halderson.

Death

At Mountain, on May 12th 1923, infant daughter of Mr. and Mrs. Kenneth Guy.

Card of Thanks

The husband and brothers and sisters of the late Mrs. Fittall wish to thank the friends and neighbours for their kind assistance and sympathy.

Card of Thanks

Mrs. J. W. Alexander and family desire to thank all their friends and neighbours for their kindness and sympathy in their recent bereavement.

200 bags Gluten Feed on hand and a mixed car of Bran and Shorts to arrive this week.
J. A. Campbell.

FRESH FISH AT FISHER'S FRIDAY

For Sale

A quantity of Japanese Millet Seed for sale. Apply to Luther Deeks
R R 1, Williamsburg
Phone 608 r 23 Winchester.

For Sale

A quantity of Mixed Grain—wheat, oats and two rowed barley, also a quantity of red clover seed. Apply to
R. S. Johnston or G. M. Davidson,
Winchester, Ont.

Strayed.

On Tuesday, May 15, two pigs came to my premises. Owner may have same by proving property and paying expenses.
Richard Patterson, Mountain Tp.

For Sale or to Rent.

The block now occupied by C. A. Coons as a general store. Possession on July 1st
Apply Mrs. J. W. Nesbitt,
4 tf c Winchester.

Whitteker the Optician

Will be at Winchester the second Monday and preceding Saturday of each month.

Notice!

The Winchester Lodge, No. 336 will hold their annual church service on Sunday evening, June 3rd, in the Presbyterian church. A cordial welcome is extended to all Rebekahs.

FLORA'S
ICE-CREAM
PARLOR.

At Your Service.

All The 1923 Best Drinks.

All the old Popular Flavors will be served but with their improved quality and greater deliciousness.
All ingredients will be absolutely pure and of the finest quality.
Choice Fruits, Selected Nuts and Pure Syrups will make our Sodas and Sundaes Famous.
Come and make an early acquaintance with our good things.
Ice-Cream sold in Bulk or Brick.

L. FLORA, Winchester.

Telephone 33 Prompt Delivery.

At Casselman's

New Lines of Hosiery in Silk and Lysle with and without clocks. All wanted colors from $1.00 to $2.50 Children's Sox in Silk and Lysle.

Gloves in newest styles, all colors from $1.00, all double tipped and heavy points.

New Collars, Berthas, Bramley sets, etc in lace and embroidery, Nets and Organdies 50c to $2.25

Big stock of Stamped Goods, all newest designs, applique and Embroidery Centres Runners, Cushion Tops, Dresser Sets, Buffett Sets, Luncheon Sets, Card Table Sets, etc.

We are clearing out our lines of Gingham Dresses and Wash Suits for Children they must go at Big Reductions. Come early and get first choice.

Mrs. C. Lee Casselman

For Sale

Brown Mare Nelly Musk. Standard Bred and Registered 66161 Sired by Monemusk, Dam Proposal. Also 1 Top Buggy, 1 Cutter, 2 sets Single Harness, 1 light collar and harness. Apply to
John McCormick, Winchester.

For Sale or Rent

100 acres, more or less, clay loam, situated in the township of Mountain, second concession, near east boundry, close to the town of Winchester, all under cultivation, no stones, fenced with wire fence, no building worth while. Good road at both ends. This farm is in one of the best farming districts in Dundas County, close to C. P. R. Station. Terms and particulars can be had from Harry Meddah, Morrisburg, Ontario.

"Uncle Jack Miner."

With a New Story and New Pictures, telling of the wild game life. He will be in the Town Hall,

Winchester on Friday, June 1st, 1922

Those who heard Uncle Jack when here last January will not miss hearing him again on Friday night

He comes with a new message. He tells it in a way that only Uncle Jack Miner can. Those who missed hearing him last January were sorry. You will regret it if you don't hear him to-morrow night

Special Matinee in the afternoon at 4 o'clock.

Entertainment in the evening will begin at 8.15 o'clock.

Admission 35c, - Children 25c

Plan of hall at McCormick's Store.

'Valley Farm'

A drama in 4 acts put on by the Brinston Dramatic Club, under the auspices of the Women's Institute, Winchester, in the

Town Hall, Winchester

On Monday Evening

June 4th, 1923

Show Starts at 8.15 p.m.

CAST OF CHARACTERS.

Harold Rutledge, a young Montrealer, Mr. Faithful Strader.
Perry Deane, a son of the soil, Mr. Wilfred Coober.
David Hildreth, a Montreal lawyer, Mr. S. A. Wiley.
Silas Holcomb, owner of Valley Farm, Mr. Charles Strader.
Azariah Keep, a clock tinker, Mr. Arnold Peterson.
Jennings, a servant at the Rutlege Mansion, Mr. Alex Yates.
Isabel Carney, niece of David Hildreth, Miss Beatrice Peterson.
Mrs. Rutledge, Hal's Mother, Mrs. J. C. Ross.
Hattie Holcomb, a country flower transplanted to city soil, Mrs. Basil Strader.
Elvira Holcombe, a sister of Silas, Mrs. Charles Strader.
Lizzie Ann Tucker, who borrows but never gossips, Miss Margaret Ellis.
Verbena, a hired girl at the farm, Miss Lilly Cooper.

Admission, Adults 35c - - Children under 14 years 25c

Plan of Hall at Mrs. L. Flora's.

More Hebrideans Canada Bound



Waving farewell to loved ones on the Metagama.

Typical of a happy type.

THE Hebrideans are a home loving race of people not much given to wandering from their native hearths, but the arrival at St. John aboard the Canadian Pacific steamships Marloch and Metagama of over six hundred sturdy men and women of the western isles, forced by stern necessity to seek their fortunes in the land of promise is not without precedent. In the year 1803 a contingent of 111 was brought from the Isle of Mull by Lord Selkirk to develop the sheep industry on St. Clair Flats, Kent County. If times were hard when these people left home, fate was not more kind to them after they had settled here. Forty-five of their number were carried off by fever in the first year and the war of 1812 wiped out the settlement, homes, stock and crops.

In 1812 Lord Selkirk's agent, Colin Robinson, of the Isle of Lewis, persuaded a number of his fellow islanders to whom the abolition of the Clan system had brought high rents and misery, to settle in the Red River district. This party encountered the hostilities of the Indians and, through their industry and progression, the jealousy of the white traders. When the settlement was wiped out on one occasion and many of them wiped out, the remainder were forced to leave. However, they returned in time to harvest the first western wheat crop and many attribute to this fact that Winnipeg stands where it does to-day.

Life will not be a bed of roses for those who have newly arrived and they will have to work, and hard; but this they can do. They are the descendants of the "lords of the isles" who by strength of arms repulsed the invasions of the Scandinavians and Scots. Social and industrial development was retarded to a great extent by the clan system, but those who have adopted Canada are well educated and a simple life of toil in adversity through generations has given them a splendid physique and simple dignity. Although forced by hard times to leave their homes to make new ones, most of them are in sufficient funds and not a few families aboard the Montcalm were possessed of over £1,000. Some have stopped in Ontario but the larger proportion of them have gone to Red Deer, Alberta, where they will form a small colony.

75 Cts.

Will bring the Winchester Press to your address, or to any address in Canada till the end of this year.

Subscribe Now



Buy Paint NOW—and the BEST

Many people have allowed their homes to run down in appearance and are still putting off repainting thinking that paint will come down in price.



Even if paints were cheaper six or eight months hence, which is unlikely, because the supply of raw material has fixed the price far ahead and because thousands of house owners are exactly in your condition—bound to paint soon, remember that it is better to paint than repair. Your house can be painted more cheaply now than later.

B-H "ENGLISH" PAINT 70% Pure White Lead (Brandram's Genuine B.B.) 30% Pure White Zinc 100% Pure Paint

And when you paint insist upon ordering the paint with a guarantee, B.-H. "English." The paint that covers more and lasts longer.

"Save the surface and you save all" *Paint & Varnish*

Sold by T. O. Keyes



BRANDRAM-HENDERSON LIMITED
MONTREAL HALIFAX ST JOHN TORONTO WINNIPEG
MEDICINE HAT CALGARY EDMONTON VANCOUVER

"My Hands Trembled and I Could Not Sleep"

Mr. Thomas Honey, Brantford, Ont., writes:—



"When I began taking Dr. Chase's Nerve Food, I was so nervous that when I picked up a cup of tea my hand would tremble like a leaf. I could not sleep well, could not remember things, and there were neuralgic pains through my body. After taking seven boxes of Dr. Chase's Nerve Food, however, I am in perfect health."

DR. CHASE'S NERVE FOOD

50 cents a box, all dealers or Edmanson, Bates & Co., Ltd., Toronto.

Ford

"FULLY EQUIPPED"

The Ford Car is "fully equipped". With the Ford Motor Company "fully equipped" does not mean unnecessarily equipped at high prices, with non-essentials to motoring satisfaction.

Seventy out of every one hundred people who bought cars in Canada last year bought Ford cars and placed their stamp of approval upon this policy.

W. N. Lannin, Winchester, Ont

3223

FORD MOTOR COMPANY OF CANADA, LIMITED, FORD, ONTARIO

MAKE YOUR HOME SAFE

Instal an Electric Range to replace that smelly old coal-oil outfit. Make your home a safe and Pleasant place for your family.

The 1923 MODEL—E 30 D.

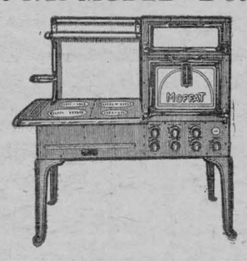

BAKING OVEN. 18x18x13 inch, fitted with one top and one bottom element. Each element controlled by a three heat switch.

WARMING OVEN. 20x20x7½ in. fitted with one 440 Watt element and "on and off" switch.

TOP is fitted with one 1700, one 1500, one 880 and one 660 watt element, each one controlled by a new 3 heat indicating switch.

Floor Space. 52x25 in. Height over all, 54 in.

Porcelain enamel parts, Back Splash, End Splash, from table to top of warming closet, Door Panels, High Shelf, Cresting, Main Top and Oven.

Maximum Capacity, 76 amperers at 110 volts·

Weight about 300 pounds.

Other models to choose from. Prices and estimates on cost of installation cheerfully furnished upon request.

T. O. VanBridger, Supt.

Winchester H-Electric System



"We Got It from the Watkins Man."

HOW often you have heard that said—or said it yourself! Perhaps about stock tonic—perhaps something entirely different. For there are 137 products in the Watkins line!

You are certain of highest quality when you buy Watkins products. They have been favorably known for more than 50 years! Twenty million satisfied users swear by them today.

It pays to buy from the Watkins store at your door.

THE WATKINS RETAILER

J. G. Darling, Winchester South
E. R. Summers, Winchester North

Watkins

Established 1868

42

Morewood

Messrs Erna Coulthart of Winchester visited the former's parents here on Thursday.

Mrs. Arbutbnut of North Lunenburg, spent last week with her brother Mr Wm. Gordon who is confined to his bed with pneumonia.

Married—on May 23rd, Mr. Earnest Dillabough to Miss Lulu Morrell of of Chesterville, congratulations.

Rev. S. H. Cooke left Wednesday to attend the Montreal Conference which is held at Brockville this week.

Mr. and Mrs. Walter Steinburg, Mr. and Mrs. Arthur Steinburg and Mr. Wm. Hepburn were Sunday guests of the former's parents at Cardinal.

The Misses Carrie and Sadie Hunter of Ottawa School staff spent the week-end at their home here.

Mr. Andrew Barkley of Dunbar spent a day last week with his cousin Mrs. Lucy McIntosh.

The Misses Olive Bogart and Leah Hough, speat the holiday with the former's parents.

New Boyne Jottings

Rev. Mr. and Mrs. Glassford, of Winchester was calling on friends here on Saturday.

Mr. and Mrs. John Darling visited friends in Nation Valley on Friday.

Mrs. Eliza Hummel, of Chesterville, is spending a few weeks at the home of Mr. Samuel Hummel's.

Miss Eva McQuaig, of Winchester, was the week-end guest of Miss Jean Anderson.

Miss Mary Munroe has returned home after spending a few days at Samuel Kettle's

Miss Helen Beckett, of Chesterville was the week-end guest of Miss Erma Durant.

Mrs. J. L. Belway, of Avonmore, is spending a few days with her parents, Mr. and Mrs. W. J. Smith

Mr. and Mrs. Harold Elliott and son Ken of Dunbar spent Sunday at Mr. Wm. Anderson's.

Miss Mary Smith left a few days ago for Stittsville, where she has taken a school until the holidays.

Miss Alice Gardiner spent the week-end at her home at Oxford Station.

Metcalfe

Miss Clara Bell Stanley of Hawthorne, is the guest of her aunt Miss Nina Latimer.

Mr. and Mrs. Lorne Henderson of Montreal visited friends here over the week-end.

Mrs. Girvwin of Ottawa spent last week with her daughter Mrs. Seiber here.

Mrs. A. York and son John, of Ottawa, spent the 24th with Mr. and Mrs. S. S. Latimer here.

Mr. S. S. Latimer spent the first of last week in Montreal.

Three car loads of the young folk of our town motored to Arnprior on Empire Day and report an enjoyable trip.

Mr. J. E. Kyle and daughter Dorothea, of Russell spent Friday last with friends here.

The Misses G. and M. Woods and niece Miss Hilda Woods and Mrs. S. Woods of Ottawa spent the 24th with Mr. Robert and John Woods here,

Mr. Frank Iveson and daughters Sadie and Fannie and Miss Alice Whiteside, all of Ottawa spent Thursday last at the home of Mr. and Mrs. J. S. Whiteside here.

Dr. Morrow has purchased a new Ford Coupe.

Among those from Trinity Church Missionary auxillary here who attended the convention at Ottawa last week were Mrs. Seiber, Mrs. Bishop, Mrs. J. Woods, Mrs. Dow, Mrs. Philips and Miss M. Latimer.

Mr. Lynn Morrow of 2nd year Medicine of McGill College, Montreal, is home for the summer holidays.

Messrs Norman and Edmond McRostee and their mother and aunt of Ottawa, spent Sunday with the former's uncle Mr. Wm. McRostee who is seriously ill.

Miss C. B. Morrow B. A. of Mountain, spent over the week-end with her parents Dr. and Mrs. Morrow here.

Nation Valley

Mr. Colburn Barkley of Syracuse, N. Y., was visiting his parents Mr. and Mrs. W. G. Barkley.

Miss Agnes Jamieson of Montreal has returned to the city after a weeks stay at her home here.

The Rev. Mr. Brown and Mrs. Brown of Chesterville were calling in the Valley.

We are pleased to report Mr. Ernest Gray home again having under gone an operation in the Royal Victoria Hospital Montreal. He is now convalesant.

Mrs. W. T. Rae and Miss Mildred, Miss Jane Carruthers and brother Andrew visited their sister Mrs. Iden Merkley Williamsburg,

Some from here attended the funeral of the late Mrs. Fittal of Winchester. The deceased was a resident of this vicininy until she moved to Winchester with her parents the late Mr. and Mrs. Jas. Jackson.

Victoria Day passed off quietly in this vicinity.

Mr. and Mrs. John Moffatt and Mrs. Wm. Moffatt of Winchester were calling in the Valley.

Mr. and Mrs. Rae Halliday and son Cleveland and Mr. David Halliday of Ottawa were guests of their aunt Mrs. John Jamieson.

Mr. and Mrs. Henry Jackson of Winchester were visiting in this locality.

Mr. and Mrs. Derry Jennings have moved to our vicinity.

Now that the election campaign is in full swing, and the spokesmen for the several parties are expressing themselves, it may be reasonably concluded after listening to all sides of the question, as all fair-minded people should do, that the following set of facts, are outlined by Conservative, Liberal and U. F. O. speakers: If the conservatives get into power the Province will be ruined. If the Liberals get into power the Province will be ruined. If the Farmers stay in power the Province will be ruined. That the Conservative party stands for sane, economical government. That the Conservative party stands for wanton waste and extravagance. That the Liberal party stands for righteous administration. That the Liberal party stands for anything. That the Farmers don't know what they stand for.

Strange, isn't it, that with so much pure water men should want to drink bad liquor. Its like choosing sour grapes

20 MINUTES

That's all. Twenty minutes after taking a ZUTOO tablet your headache will be gone.

One of these little tablets—safe, reliable and harmless as soda—will stop any headache in 20 minutes.

Or, better still, taken when you feel the headache coming on, a ZUTOO tablet will ward it off—nip it in the bud.

No Headache

CLARA IRVING,

Teacher of Burrowe's Method of Kindergarten and Primary Music.

A method which is a delight for beginners.

Also teacher of advanced pupils

Terms reasonable. Lessons given at her home on Main St., Phone 117.

LILLIAN AGNEW

Teacher of Piano

Pupils prepared for Toronto Conservatory of Music Examination if so desired. Terms moderate.

Phone 123 or call at her home Alexander St.

Winchester, Ont

Money to Loan

Money to loan on farm security. Farmers requiring money to pay existing mortgage or buy more land. Call or write me. Our terms are easy and charges moderate, as the Company accept my valulations. Debeutures bought and sold. All loans promptly attended to and strictly confidential.

2-3p. J. A. Riddell, Morrisburg, Ont.

A. A. Casselman,

JOBBER.

General Saddlery and Hardware Merchant.

Wholesale and Retail Established 1886
Terms Strictly Cash.

Customers are you willing to do the same—Hand over the cash to help local trade as you are to the Mail Order Catalogue Houses. The Farmers' Supply House has been competing with the Mail Order Catalogues, in quality and price. Goods arriving daily. You would do well to call at my store and consult your Humble Servant, before purchasing your necessary supplies. We make a specialty in furs of all kinds. In stock—gloves & mitts lamb caps & coats, china and near beaver fur toats sold only on guarantee; fancy auto plush rugs, woolen horso blankets & jute lined army blankets. We have some of the best fur robes in Canada, also water proof rubber goods. coats, rugs and horse covers; team harness, light & heavy; single harness, fancy halters, bridles and whips, blacksmith and wheel-right supplies a specialty; hand made cast-steel horse shoes for high actors & roadsters, also drive calks steel shoes and neverslip steel shoes and screw calks; buggy rims, spokes, shafts, poles, yokes and trees, Wilkinson plows & repairs, also all other kinds of plow repairs at prices to compete with others. A shipment of Good Cheere stoves just arrived something real new, an open grate fireplace stove, also our improved new cook stove will burn 19 inch. wood or coal large oven and copper reservoir, 6 lids, polished top and warming closet also, step and extension ladders.

THOS. IRVING

Licensed Auctioneer

For the Province of Ontario

Phone 76 J., Morrisburg, Ont

Do You Need A Building?

If you do I can Save you a lot of Money. THE ROWENA STORE—RESIDENCE 3rd Concession, Matilda Township, can be bought at a Most Attractive Price. BIG VALUE—A SLENDID BUILDING EASILY MOVED. Some one will profit by acting quickly. If interested write me

J. Smyth Carter,
37-39 McCaul Street,
TORONTO, ONT.

JAKE ROSS

All kinds of Poultry Wanted at all Seasons
Wool Wanted
I buy all kinds of Hides.
Phone 81 - - Winchester

HENRY'S SHORTHAND SCHOOL

Ottawa, Ont.

Our STANDARD of instruction being 10 per cent. higher than any other, our graduates are preferred and given BETTER PAY.

Our teachers know what to teach, and how to teach it, all having been practical stenographers.

It pays to attend the LARGEST and BEST.

D. E. Henry, President
Cor. Bank and Snarks Sts.

CLINTON CASSELMAN

Auctioneer.

Terms Reasonable—License for County of Dundas.
Real Estate and Insurance Agent
Address 179 Patterson Ave., Ottawa
Phone Carling 5477
Phone at my expense.

CANADIAN PACIFIC

TIME TABLE

WESTBOUND

No. 23—11.38 p.m. flag for passengers from Montreal and to and beyondSharbot Lake
No. 35—10.07 a.m. stop except Sunday,
No. 29—6.38 p.m. stop. " "

EASTBOUND

No. 24—5.05 a.m. flag for Passengers to Montreal and from Shorbot Lake and Points beyond.
No. 30—7.55 a.m. stop.
No. 36—5.27 p.m. stop.

SMOKE

OGDEN'S

CUT PLUG

15¢ per packet

80¢ a ½ lb. tin



If you roll your own ask for OGDEN'S FINE CUT (Green label)

HEALTH EDUCATION

BY DR. J. J. MIDDLETON

Provincial Board of Health, Ontario

Dr. Middleton will be glad to answer questions on Public Health matters through this column. Address him at Spadina House, Spadina Crescent, Toronto.

Is there any connection between sleeping sickness and influenza?

An interesting investigation is being carried on at present by the United States Public Health Service to try and establish this point. The investigation was prompted by the fact that a large percentage of the recent cases of sleeping sickness followed influenza.

The type of sleeping sickness that we read so much about on this continent appears to have a different causative agent from that of the sleeping sickness of the tropics. In Uganda, Central Africa, for instance, there are large tracts of country now practically deserted where once there was a teeming population, the ravages being caused by an organism in the blood due to a bite from the tsetse fly, which conveys the disease from the sick to the healthy. No other biting flies, as far as is known, convey this disease, and the tsetse not being found at any rate in the temperate regions of this continent, cannot be held responsible for the disease, which is comparatively prevalent here. This is why some confusion results from the use of the term sleeping sickness, in both cases, due no doubt to the similarity of the symptoms.

Officials of the Public Health Service admit that there is little known so far concerning this sleeping sickness or encephalitis lethargica, as the disease is called in medical circles, but officials are of the opinion that reports concerning its prevalence have been magnified. Surgeon General Cumming in this regard points out that the disease is rather easy to confuse with some other diseases. In an investigation made during the 1918-1919 epidemic, twenty-two per cent. of the supposed cases had to be excluded as being really cerebro-spinal meningitis, brain abscess, acute alcoholism and other diseases.

The disease appears to be only rarely communicable. Not a single secondary case is known to have occurred in the immediate families of the patients reported in 1918-1919, although some nine hundred persons were exposed. The fatality is rather high. Of the one hundred and fifty-nine cases studied, there were forty-six deaths. It is interesting to note that the peak of the outbreak of 1918-1919 was reached in New York City in January, in Virginia in February, and in Louisiana, Texas and Illinois in March. Whether this progress was related to the season of the year or was merely a result of the spread of the disease, is not known. The disease is slow in developing and long in duration. The period of convalescence is variable; in some cases recovery is completed within two weeks after the subsidence of the acute symptoms, but in others it is prolonged and leaves its record on the mind, on certain muscles and on the nerves of the cranium.

There has been much study given to this subject in recent months but so far nothing has been found out as to the relationship between influenza and sleeping sickness. The most recent investigation which is now under way will, it is hoped, shed some light on this very important problem.

Sick Wheat in Hospital.

The other day I was asked to pass an opinion on a sack of English wheat, writes a grain doctor in London "Evening News." When I said it ought to be in "hospital," the farmer was shocked. To tell the truth, his wheat was "dropsical."

Although England buys millions of bushels of Canadian wheat every year, scarcely one per cent. of diseased grain succeeds in passing the vigilant eye of the Canadian shipper. And this in spite of numerous wheat maladies.

There is wheat which makes you drunk, "rusty" wheat, smutty and stinking wheat, and wheat that suffers from dropsy.

The first four ailments are more or less due to a fungoid growth. The fifth arises through the grain being soaked by rain during harvesting.

Immediately these maladies are detected the grain is removed to a wheat hospital, where experts examine, prescribe, and treat the grain to render it sound.

The "Dropsy" Treatment.

Wheat affected by "smut" is graded into three qualities. The cleanest is simply scoured and brushed. The dirtiest variety is washed and subsequently dried and cleaned, after which it is as good as ever.

Grain thickly covered with dirt but perfectly sound in kernel is thrown into machines which scour, brush, and burnish it between pieces of rapidly revolving metal.

Wheat suffering from "dropsy" is also graded into three qualities—namely, "tough" wheat, containing an excess of 4½ per cent. moisture and dirt, "damp" wheat, with a 7½ per cent. excess moisture, and "wet" wheat, having upwards of 12 per cent. moisture above the normal.

In treating wheat for dropsy the grain is first washed. Passed to the drying department, it is loaded into drying bins or boxes consisting of screens clothed on each side with wire cloth.

The grain is placed between these sheets and hot air is forced through.

Within three hours the grain is free of excess moisture. Currents of cold air then play on the grain to cool, shrink, and harden it, after which it leaves the hospital "cured."

Solving the Farmer's Troubles.

Not only does the Canadian farmer derive assistance from the wheat hospital, which helps him to cut his losses, but he may often obtain scientific tests of the quality of his crops.

The small acreage usually given to wheat-growing in England enables the farmer to study his own conditions to a large extent. But in the great Nor'-West wheat belts it is all hands on deck during the harvest. The wheat hospital helps to solve your crop troubles.

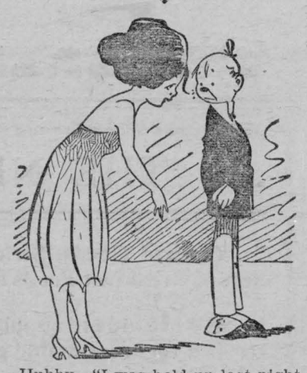

Hubby—"I was held up last night on the way home."

Wifey—"No wonder—after drinking all that bootleg stuff."

A Lawbreaker's Mixture.

To laugh at the miscarriage of an honest scheme is certainly uncharitable, but no one objects to laughter at the expense of a lawbreaker. Hence this story that the Literary Digest tells of a wealthy bootlegger may properly amuse us:

A certain man who had much money with which to gratify his whims decided that his cellar was undersupplied. He inquired and found that a friend stood ready to help him with a brand-new tank truck labeled "Standard Oil." The tank was carefully cleaned and filled with whiskey at about twenty-five dollars a gallon.

The truck was safe out of the city, was loaded and at last arrived at its destination. The driver had been uninstructed, and the garage chief of the wealthy man was equally innocent. The truck drove to the rich man's garage and there ran the costly contents of the tank into the big gasoline tank, mixing the whiskey with enough gasoline to make a mixture unfit either for drinking or for runing an engine. And what could the rich man do? Nothing. So he did it.

No man can learn to enjoy life until he first learn to enjoy his work.

ROSEBUSHES

Flowering and Decorative Shrubs, Boxwoods, Evergreens, Climbing Vines, etc. All imported stock.

Write for Catalogue

D. SPENCE

1150 Bay Street - Toronto



With The Boy Scouts

Cyclists, Alert!

Has your Scoutmaster posted up the list of prizes to be given for competition amongst the Cyclist Scouts in your troop? There are first, second and third prizes for each troop donated by the Canada Cycle and Motor Co., Ltd., of Weston, Ont. Your Court of Honor and your Scoutmaster will be the judges, and general proficiency in Scouting as well as special proficiency in Cyclist work counts. Ask your S. M. for particulars now.

Brantford Makes Grant to Scouts.

Without a dissenting voice the Brantford City Council passed a grant of $300.00 to the Boy Scouts Council for Brant County in order to assist it in carrying on its excellent work. More than 1200 boys in Brantford are connected with the Scout Movement.

Gilwell Camps, 1923.

There will be two Scout leaders' training camps conducted in accordance with the Gilwell plan in Ontario this summer. They will be as follows:

No. 1—Near Ottawa, commencing on Tuesday, June 12th, and continuing until Thursday, June 21st. Assistant Chief Commissioner John A. Stiles, assisted by Assistant Provincial Commissioner Frank C. Irwin, will be in charge of this camp.

No. 2—At Luck's Grove, on Grand River, between Brantford and Paris, commencing on Wednesday, July 4th and continuing until Friday, July 13th. Assistant Provincial Commissioner Frank C. Irwin, assisted by Scoutmaster S. A. Macdonell, 1st Stratford Troop, in charge.

Attendance at both these camps will be free to all adult applicants approved by the Acting Dominion Camp Chief. In addition, the Canadian General Council will refund to each man selected to attend the camps the amount of his full railway fare between his home town and Ottawa or Brantford as the case may be. The attendance at both camps will be limited—probably to twenty-four men each.

In selecting from amongst the applicants those who are to attend the courses preference will be given to Scout leaders who will be in the best position to pass on to other men in their own districts some of the training they will receive in the camps.

Full particulars regarding the Training Camps are contained in a special pamphlet obtainable from Provincial Headquarters upon application. To all sending for it will also be sent copies of the application for the allotment of places in the camps.

Because it is expected that the July course will be crowded in any case, it is hoped that all who can possibly arrange to attend the June camp near Ottawa will mark it on their application form as their preference.

Arrangements may be made later on to permit another Training Camp which will be held in Manitoba.

Scout leaders who are at all interested in this movement should write now for the special pamphlet and application form. These forms will present the only opportunities afforded to Ontario leaders to secure the Gilwell Training during 1923.

WOULD NOT BE WITHOUT BABY'S OWN TABLETS

Once a mother has used Baby's Own Tablets for her little ones she would not be without them. They are the ideal home remedy for the baby; being guaranteed to be absolutely free from opiates or other harmful drugs. They are a gentle but thorough laxative and have been proved of the greatest aid in cases of constipation, indigestion, colic, colds and simple fevers. Concerning them Mrs. Ernest Gagne, Beausejour, Que., writes: "I have used Baby's Own Tablets for constipation and colic and have found them so successful that I would not be without them. I would strongly recommend every mother to keep a box in the house." The Tablets are sold by medicine dealers or by mail at 25 cents a box from The Dr. Williams' Medicine Co., Brockville, Ont.

The House of the Trees.

Ope your doors and take me in,
Spirit of the wood,
Wash me clean of dust and din,
Clothe me in your mood.

Take me from the noisy light
To the sunless place,
Where at mid-day standeth Night
Singing Toil's release.

All your dusky twilight stores
To my senses give;
Take me in and lock the doors,
Show me how to live.

Lift your leafy roof to me,
Part your yielding walls;
Let me wander lingeringly
Through your scented halls.

Ope your doors and take me in,
Spirit of the wood;
Take me—make me next of kin
To your leafy brood.

—Ethelwynn Wetherald.

Minard's Liniment for Coughs & Colds

Another Kind.

The teacher had been reading to the class about forests.

"And now, boys," she asked, "which one of you can tell me the pine that has the longest and sharpest needles?"

Up went a hand in the front row.

"Well, Tommy?"

"The porcupine."

RADIO SETS AND SUPPLIES.

Price List mailed on request.

Gibson Radio Supply

Toronto's Largest Radio Store.

104 King St. W. - Toronto, Ont.

PAIN AFTER EATING

Proof That the Stomach is Weak and Needs Toning Up.

Generally speaking, a person in good health can digest most foods. If not, and there is pain after eating, the stomach has lost tone and is too weak to do its work. In that case your stomach needs strengthening and the way to do this is to build up your blood with Dr. Williams' Pink Pills.

There cannot be good digestion without a sufficient supply of good red blood, and there is nothing better than Dr. Williams' Pink Pills to renew and enrich the blood. That is why they have proved so successful in thousands of cases of indigestion. Mr. D. J. Shaw, Selkirk Road, P.E.I., has proved the value of Dr. Williams' Pink Pills in a severe case of indigestion and relates his experience for the benefit of other sufferers. He says:—"I suffered from indigestion for a number of years. My case was so bad that words fail to describe it. My appetite was gone, constipation was present, and my nerves were all on edge. I could not sleep well at night, and the world was a dark spot to me. I tried a number of remedies, but without any benefit. Then Dr. Williams' Pink Pills were recommended, but without much faith, after so many failures, I decided to try them. After taking three boxes I noticed a change for the better. Then I got three boxes more, and found I had a genuine remedy. I continued the treatment, took moderate exercise, could take good plain food without suffering as formerly, and proved that these pills make good blood, and that this good blood will restore the stomach and nerves. Anyone suffering from stomach or nerve troubles will make no mistake in giving Dr. Williams' Pink Pills a fair trial."

You can get these pills from any medicine dealer or by mail at 50 cents a box from The Dr. Williams' Medicine Co., Brockville, Ont.

Be Merciful to the Horse.

Are the beasts of burden that strive
And groan
And writhe and crouch 'neath the pitiles rod—
Are they never allowed to make their moan
And lay their wrongs at the feet of God?

All day I've watched from my window nigh
The infamous street where the horsewhips hiss,
And I ask myself, will the day e'er come
When man shall answer for all of this?

For I saw a horse with starting eyes,
With straining nerves and a throbbing flank;
I saw him strive till his strength gave out,
And he on the murderous pavement sank.

I heard a curse from a lower beast,
I heard his whiplash crack like shot;
I watched and heard till my heart was sore,
And all the blood in my veins was hot.

Thou wretch with the whip, remember this,
Remember, thou knight of the curse and rod;
The voiceless cry of a stricken beast
Is heard by the pitying ears of God.

R. K. Kernighan.

The Afternoon Tea Rite.

Mr. Gordon Selfridge, the Chicago merchant who invaded and conquered London, is revisiting the United States, and touches on some piquant contrasts between his native and adopted countries. He has the advantage of a double standard of comparison, of seeing the British through American eyes. To an interviewer he lays amusing emphasis on an English social rite, afternoon tea, which is the subject of mild derision on the part of visitors to the tight little island—until they succumb to it. Mr. Selfridge thinks that if Americans would similarly relax in the middle of the afternoon's work they would gain a poise and calm they really need and lose none of their famous "pep." When he opened his departmental store on Oxford Street thirteen years ago it was the custom of his salespeople to snatch tea as best they could. Instead of discouraging it he accepted it as a national institution, and gave a tea interval to each of his 3,000 employees, and "since everybody else in the country does it, no time or business was lost." He is quoted further:

"Tea is brought around at matinees and movies, on railway trains and boats. Lords and commoners pause for it in parliament. You cannot enter any office, editorial den, public library, factory or shop in Great Britain between four or five without stumbling over cups and tea things."

Mr. Selfridge confessed that, personally, he did not like tea, but he likes what it stands for—a friendly getting together, a relaxing pause in the day's work, a slowing down of the American's relentless push, not to a point of becoming less active, but more balanced. The American has a breakdown at 50, he added, but the Englishman was swinging a wicked golf club at 65.

Afternoon tea has become a social function on this side of the Atlantic, but it has not seriously penetrated the market place. After all, it is not the tea hour that gives the Briton poise and calm. It is merely one expression of his unhurried habits and ways of living and of looking at life. Before work slows down in offices, factories and shops on this continent in the presence of the tea-cups, there will have to be a radical change in the mental as well as the physical habits of the business community.

Minard's Liniment for sale everywhere

Good Neighbors.

"Have you good neighbors?"

"Very. The ones on our left mind their own business and the ones on our right have the loveliest recipes for salad dressings."

EASY TRICKS

No. 28

The Endless Thread



This is a practical joke to play on that meaning person who is never happy when anyone in his presence has a bit of lint on his coat. It is superior to most practical jokes because it is harmless and cannot give offense.

Thread a needle with one end of a spool of white thread. Put the spool in an inside coat pocket and run the needle from the inside of the coat between the lapel and the shoulder. Remove the needle, leaving an inch or two of the thread showing.

Some friend will see what he thinks is a bit of lint on your shoulder and will try to remove it. If he does not think that it is funny when he discovers that he has one end of a vast amount of thread he has a sense of humor entirely too high for you to try to reach.

(Clip this out and paste it, with others of the series, in a scrapbook.)

Forest Fire Fighting in Sweden.

In Sweden every man knows how disastrous forest fires are to his country, and by reason of his great love for his homeland, it is not necessary to compel any man by law to fight a fire. Whenever there is a report of a fire, forthwith every farmer in the neighborhood leaves his work and offers his services to fight the plague, and if the local ranger finds that he is not able to put out the fire with the men at his disposal, he immediately sends a telegram to the Governor of the Province (Lan) asking him to send additional help, and as soon as possible thereafter a regiment of soldiers, or more, is sent by special train to extinguish the fire. I am of the opinion that the reason why the Swedes are so successful in their war on forest fires is that everyone has a veneration for the forest; they know their forest resources are of supreme importance and that almost half the exports from Sweden consist of forest products.—G. C. Piche, Chief of the Quebec Forest Service.

MONEY ORDERS.

Pay your out-of-town accounts by Dominion Express Money Order. Five Dollars costs three cents.

I don't know which is worse—to inherit money, to make money, to have money and not want it, or to want money and not have it.—Lady Astor.

Minard's Liniment used by Physicians.

"The best way to keep milk from turning sour is to leave it in the sow," is the wise suggestion of a modern schoolboy.



Our Free Booklet of Engravings

is yours for the asking. It gives particulars of how you can obtain

The Finest Instrument The World Produces

AT - FACTORY - PRICE

Cash or Credit.

10 days' free trial in your own home.

Imperial Phonograph Corp. Dept. K., Owen Sound, Ont. Established 25 years.

"Eastlake"

Galvanized Copper-bearing

"Metallic" Shingles

Fire, Lightning, Rust and Storm Proof - Metallic Roofs shed clean Rain Water

Send Postal Card for Folder "E"

The Metallic Roofing Co. Limited 404

1194 King St. W., Toronto

FOR

SPRAINS, CUTS, BRUISES, SWELLINGS

Use the Old Reliable.

MINARD'S "KING OF PAIN" LINIMENT



Easy running Mowers that cut with razor-like keeness.

A Smart's Mower will keep your lawn trim and neat

Thoroughly reliable, absolutely guaranteed. At your hardware dealers.

JAMES SMART PLANT BROCKVILLE ONT.

ISSUE No. 21—'23.

NOT SICK ONCE IN FOUR YEARS NOW

Mrs. Smith Declares Health Has Been Perfect Since Tanlac Ended Stomach Trouble.

"For ten years hardly a day passed that I didn't suffer from stomach trouble, but I took Tanlac four years ago and haven't had a sick day since," is the remarkable statement made recently by Mrs. Thamar Smith, 85 McGee St., Toronto, Ont.

The little I managed to eat simply tortured me with pains in the pit of my stomach, and gas pressed around my heart, causing it to skip beats until I thought it would stop altogether. I was as nervous as a witch, and lost so much sleep that I was dark and swollen under my eyes. I was so weak and run down I could hardly walk a block or do my housework, and was almost in despair.

"Tanlac certainly was a godsend in restoring me to such perfect health, and I think it's the greatest medicine ever made. Nearly everybody else on McGee Street seems to have used the treatment, and are praising it too."

Tanlac is for sale by all good druggists. Accept no substitute. Over 37 million bottles sold.

My Legacy.

The little tree I planted out
And often muse upon
May be alive to grow and thrive
And out into the sunlight strive,
When I am dead and gone.

So it shall be my legacy
To toilers in the sun,
So sweet its shade, each man and maid
May be induced to take a spade
And plant another one.

—Ethelwynn Wetherald.

Minard's Liniment for Corns and Warts

The love and care of fathers and mothers, set in that most precious surrounding, a home, are the beginnings of true education.—Sir Michael Sadler.

For Fascinating Eyes make the use of *Murine* a daily habit. This refreshing eye lotion soon makes eyes clear, radiant, beautiful! Harmless. Enjoyable. Sold by all druggists.

MURINE FOR YOUR EYES

EDDY'S MATCHES

The leading hotels, clubs restaurants, railroads and steamships use EDDY *Matches, because of their efficiency and economy*

ALWAYS ASK FOR THEM BY NAME

California Colorado

Santa Fe Summer Excursions

also to Grand Canyon National Park Arizona and New Mexico Rockies

Fred Harvey meals all the way

F. T. Hendry, Gen. Agent
A. T. & S. F. Ry.
404 Free Press Bldg., Detroit, Mich.
Phone: Main 6847

Classified Advertisements.

WANTED—YOUNG LADIES WITH GOOD education to train as nurses. Three-year course. Apply Wellandra Hospital, St. Catharines.

OWN A FARM ON LAKE ERIE, IN WESTERN Ontario, the Florida of Canada. Send for full information and our special sixty day offer of free return trip; grow the big money crops. Fruit, tobacco, corn, beans, etc., in addition to general mixed farming. Success Real Estate, Blenheim, Ont.

TOGGENBURY MILK GOATS, SURPLUS STOCK of thirty head, from Twenty Dollars up. Island Goat Ranch, North Magnetawan, Parry Sound, Ont.

America's Pioneer Dog Remedies

Book on DOG DISEASES and How to Feed Mailed Free to any Address by the Author. H. Clay Glover Co., Inc. 129 West 24th Street New York, U.S.A.



KENDALL'S SPAVIN TREATMENT



Keep Kendall's always in the barn. A strained muscle, a sprung tendon, a jolt or a knock demands immediate attention. A few hours' delay will result in a long lameness—perhaps in the loss of the horse. Kendall's Spavin Treatment has saved more horseflesh than all the other known remedies. Under the name of Kendall's Spavin Cure, it is the forty-year-old standby of horsemen, farmers and veterinarians.

Get a bottle of Kendall's today. Ask, too, for the Free Book or write for it to

DR. B. J. KENDALL COMPANY, ENOSBURG FALLS, Vt., U.S.A. 4



Cuticura Beautifies Skin Hair and Hands

Make Cuticura Soap, Ointment and Talcum your every-day toilet preparations and watch your skin, hair and hands improve. The Soap to cleanse and purify, the Ointment to soothe and heal and the Talcum to powder and perfume.

Soap 25c. Ointment 25 and 50c. Talcum 25c. Sold throughout the Dominion. Canadian Depot: Lymans, Limited, 344 St. Paul St., W., Montreal. Cuticura Soap shaves without mug.

MRS. BUDGE SO WEAK COULD HARDLY STAND

Tells How Lydia E. Pinkham's Vegetable Compound Restored Her Health

River Desert, Que.—"I used to have a severe pain in my side. I would be unable to walk fast and could not stand for any length of time to do my ironing or washing, but I would have to lie down to get relief from the pain. I had this for about two years, then a friend told me to try Lydia E. Pinkham's Vegetable Compound as she had had good results. I certainly got good results from it, too, as the last time I had a sore side was last May and I have not had it since. I am also glad of having good nursing for my baby, and I think it is your medicine that helped me in this way."—Mrs. L. V. BUDGE, River Desert, Quebec.

If you are suffering from the tortures of a displacement, irregularities, backache, headaches, nervousness, or a pain in the side, you should lose no time in trying Lydia E. Pinkham's Vegetable Compound.

Lydia E. Pinkham's Private Text-Book upon "Ailments Peculiar to Women" will be sent you free upon request. Write for it to the Lydia E. Pinkham Medicine Co., Cobourg, Ontario. This book contains valuable information that every woman should know. C

Genuine BAYER ASPIRIN

SAY "BAYER" when you buy. Insist!

Unless you see the name "Bayer" on package or on tablets you are not getting the genuine Bayer product prescribed by physicians over twenty-three years and proved safe by millions for headache, colds, toothache, earache, neuralgia, lumbago, rheumatism, neuritis, and for pain in general. Accept only "Bayer" package which contains proper directions. Handy boxes of twelve tablets cost few cents. Druggists also sell bottles of 24 and 100.

The Winchester Press.

Thursday, May 31, 1923

The Contest In Dundas.

Now that all three leaders in the Ontario political groups, have pronounced in favour of retaining the Ontario Temperance Act, there is not, so far as the Press can determine, any great or outstanding issue before the electors in the election which will be decided on the 25th of June.

The Winchester Press has always maintained that in matters political it is independent, and while in the last two Dominion Elections it it strongly favoured the Conservative cause, it did so believing that the policy of that party was the best and safest policy for the country, and while the Conservative party was defeated, its policy is still triumphant, and the Liberal Government at Ottawa to-day is just as strongly protectionist as the Conservative party ever was.

As already stated, in the present election in Ontario the only issue before the electors is one of political preference. The U. F. O. government under Premier Drury has not shown itself any more capable of handling the affairs of the province than its predecessors in office, and it is a matter of guess work if any improvement will be made should there be a change.

The issue in Dundas is, should the U. F. O. Convention to-morrow select the late representative, Mr. W. H. Casselman, only a question of choice of candidate rather than policy, and the probability is that personality, friendship and local influence will decide many votes.

And perhaps the personality of the candidate will have considerable to do in influencing the votes of many women, who are not bound by party affiliations, and are exercising the franchise for the first time. It is this new vote that makes the present election very uncertain, and the women may unconsciously determine who the representative will be in many constituencies where there are three candidates in the field.

Winchester Village has two candidates, Mr. A. Sweet representing the Conservative cause and Mr. J. A. Campbell representing the Liberal cause. Both are worthy citizens, and either would make a creditable representative. Naturally Mr. Sweet, because of his long residence here his business enterprise and ability, his strong advocacy of all movements for the moral well-being of the community, will prove a strong candidate, and will undoubtedly receive a large support in his home town. Likewise, in all probability, Mr. Campbell will receive a strong support from the people of Ormond, where he was born and where he spent most of his life.

If to-morrow the U. F. O. select Mr. W. H. Casselman as their standard bearer, the issue in the townships will be uncertain, and the election go to the candidate who can put up the best fight and persuade the people that he is entitled to their votes.

Had Hon. G. H. Ferguson made the statement two months ago that he made at Spencerville on Monday last, he would have saved many votes to the party he represents. He could just as easily have told the people two months ago his attitude toward the O. T. A. and by doing so removed all doubt in the minds of the thousands of Conservative electors who were prepared to stand by their temperance principles rather than their political party in case he showed a preference for the so called Liberty League advocates. Months ago Mr. Ferguson said that he would at the proper time announce a temperance policy that would appeal to all classes. This he has failed do, and as a matter of fact he promises what was an impossibility. He has not in his statement at Spencerville, done anything more than give his word that the O. T. A. will not be interfered with, except by the will of the people. As to the enforcement of the Act, while there may have been error of judgement on the part of the Drury government, the intention and the will to enforce the act cannot be questioned. Now that all three leaders, Drury, Ferguson and Hay, have pronounced in favor of retaining the Ontario Temperance Act, the present contest will settle down to simple party politics, and the electors vote for the candidate that meets their political views.

The Brockville Recorder and Times, owned and published by Hon. George P. Graham, Minister of Railways and Canals, in its issue of Friday last intimates very strongly that a general election in Canada is not far distant. The article referred to reads as follows:—

"The R. and T. is informed on reliable authority that it would not be surprising if the Federal Government decided dissolving Parliament and going to the country. Mr. Fielding's budget is so universally popular that the younger element of the Liberal party are urging that this is the proper time to appeal to the people on it."

"The Conservatives voted against it because it contained an offer of better trade relations with the United States and the Progressives voted against it because the duties outlined are not sufficiently low. This is a clear indication that it is a "Middle of the Road Policy," suitable to the vast majority of the people."

"Group government, with no party having a decided majority, is not conductive to good government, and there is a strong feeling among the Liberals, not only in Parliament, but all over Canada, that this situation ought to be remedied, and that now is the time to do so. It is agreed that if Sir Wilfrid Laurier had had his own way and have gone to the country immediately after the introduction of the reciprocity agreement in 1911 he would had swept the country, and the Liberals believe the same thing would happen now, if the present government appealed to the people."

The Conservatives are bound to win. The Liberals will come back victors. The Progressives will again win out. Such is the prediction of the different leaders in the present election campaign.

J. A. Campbell,



Candidate for Provincial Election June 25th

"The Farmer's Friend."

Supporter of all progressive legislation in the best interests of Dundas County.

Ontario Temperance Act.

Pledged to carry out vigorously and effectively the will of the majority of the people as expressed by the Ontario Temperance Act, independent of what leader may be in power, and endeavour to eliminate this question from any party politics.

Agriculture

An honest endeavour to re-adjust present economic conditions as to place agriculture and its claims to the best intelligence, and the highest skill of our people, in the very forefront of national thought. A closer relation and more co-operation between the Federal and Provincial Departments of Agriculture. More liberal percentage of the total revenue for agriculture. Liberal assistance to the Dairy Business in developing best and most economic methods of manufacture and sale of all farm products in the raw or finished state.

Education

Strive to secure educational efficiency first and foremost by the appointment of a competent Minister of Education, not one who has to have his policies and opinions framed by his subordi- officers. Every Branch of Education from the Kindergarten to the University will receive due consideration, and no department will be dependent for recognition on the aggressiveness of its director or supervisor. Municipalities will be encouraged to bring all their grades of schools and departments under one Board of Education, thus eliminating overlapping or the undue stressing of any one Branch. In Technical and Vocational Education, complete faith will be kept with the Boards recciving aid under the present scheme of grants, but by bringing such schools under precisly the same management as all other schools in the Municipality. An effort will be made to bring the different classes of schools in proper relation to each other. A more equitable system of grants for technical and industrial educational. More Liberal consideration and grants to Urban and Rural High Schools.

Good Roads

More effective supervision of our present improved and constructed Highways. No a road policy catering to the motorist and tourist but more special assistance in our rural market roads. Main Highways to compare favorably with adjacent Counties in surface condition and permanent efficiency.

Hydro Electric Power.

Standing for the principle that the Province render every practicable assistance, and co-operation of the Hydro Electric Power system consistent with the safe economical development and administration of Hydro and with the financial demands of the Province as a whole, and that every effort be made that the services of the Hydro-Electric be extended to the rural communities. Municipalities interested ought to have additional representation on the Hydro Electric Power Commission. The reservation of all water power within the jurisdiction of the Government for development so that the benefits of cheap and abundant electric energy may be extended to all parts of the Province.

Mineral and Timber.

More honest and efficient system for the sale and disposal of timber lands, as some instance in the past prove waste. Closer co-operation between licenses and the Government so as to conserve the young and growing timber. The system of fire ranging be made efficient. The mining industry be encouraaed in every manner consistent with the return to the Province of a fair proportion of the values. Adequate transportation facilities be provided for mines in remote districts. Prospectors be more fully protected so as to retain a fair proportion of their discovered wealth. Expert government assistance be provided to prospectors for assays and technical advice.

Finance

Careful expenditure, eliminating all unnecessary expense, initiating and carrying into effect a policy of the most sigid economy in finance, consistent with efficiency in the public service.

Responsible Government and Ministerial Responsibility.

True to the Basic Industry of our Province and a careful study of the questions and issues, without being influenced by partisan politics.

FIVE YEARS' AGONY ENDED

When He Took "Fruit-a-tives" For Rheumatism

The Medicine Made From Fruit

There can be no doubt that "Fruit-a-tives" is the long sought remedy for Rheumatism and Lumbago. From all over Canada come letters testifying to this fact.

Mr. John E. Guilderson of Parrsboro, N.S. writes: "I suffered badly with Rheumatism for five years—tried different medicines—was treated by doctors in Amherst—and here at home—but the Rheumatism came back.

In 1916, I saw an advertisement for "Fruit-a-tives" and took a box and got relief, so I took them for about six months and the Rheumatism was all gone and I have never felt it since".

50c. a box, 6 for $2.50, trial size 25c. At dealers or from Fruit-a-tives Limited, Ottawa, Ont.

Notice!

Owing to the fact that all chartered Banks and the office of the Registrar of Deeds, are closed on Saturday afternoons throughout the year, which prevents any business from being done at those places, on the said afternoons, we, the undersigned barristers-at-law have decided to close our offices at one o'clock, every Saturday afternoon during the months June, July and August during the year 1923. We therefore request our clients to please take note of this change.

Dated this 10th day of May 1923.

Signed: R. S. Lyle, I. Hilliard, Arthur Flynn, Lawson & Lawson, W. J. Cass, Geo. C. Hart, G. H. Davy.

Notice!

The Trustees of Maple Ridge Cemetery will be pleased if all Lot Owners in the Cemetery, will come and clean their lots on Wednesday, June 13th. If the 13th should be a Wet Day, then on June 15th. The Cemetery Board will be pleased to meet the plot owners on that day.

T. A. SCOTT, President, THOS. HAMILTON, Sec'y-Treas.

St. Mathias Church

Rector, Rev. W. S. Weary.
Phone 138 Winchester, Ont,
Sunday, June 3rd.
Sunday School 9.30 a.m.
Holy Communion 10.30 a. m.
We extend you a welcome.

Auction Sale!

Household Furniture.

Having procured the household effects of Mr. F. W. Saunders, who is leaving for California, having sold his store and house I will offer for sale by Public Auction, at my Furniture Store, Chesterville, on

Date Announced Later.

4 complete bedroom suites, oak and mahogany; 1 complete living room suite, ¼ cut oak and mahogany, solid leather; 1 Davenport, rockers, Morris & arm chairs, springs and mattresses, 1 oak dining room suite, sideboard, table and chairs, 1 reed parlor suite, upholstered in tapestry, carpets, chamber sets, wardrobes, kitchen utensils, 1 Quebec heater with oven and reservoir, kitchen chairs and tables, clocks parlor tables, book shelves, about 75 books by the best authors, piano ornaments electric table lamps, 1 gasoline range, 1 Walnut cabinet phonograph, 60 redords, 1 sewing machine, 3 piece parlor suite in Mahogany.

There will also be included in the sale, a number of new articles from our own furniture store, such as springs, mattresses veranda chairs and numerous other articles

Distance should not be any consideration in attending this sale. Everything must be sold without reserve. All goods bought at owner's risk. No goods exchanged.

TERMS—CASH

W. O. DIXON, Prop.

CHESTERVILLE.

THOS. IRVING, Auctioneer.

The Big Store.

Winchester. Ontario.

Specials from Boot Dept.

Women's Dongola Kid Bals, 7 in. top, D. width $5.00
Gun Metal and Tan Bals 7½ in. tops $5.50 and $6.00
Misses Chocolate Sandals $1.50 Child's $1.30 Infant's $1.10
A line of Misses Patent Slippers to clear at $1.98
Child's Patent Slippers $1.75 Infant's Patent Slippers $1.30
William's guaranteed Solid leather Black or Tan, plain toe $4.50 and $4.75, with toe cap $5.00
Boy's Solid leather plain toe $3.25
Men's Fine Oxfords with Goodyear Welt and rubber heels $5.00
Genuine Calf, Goodyear $7.00
Still a few pairs Boy's Hikers, sizes 2 to 6, reg. $6.00 for $4.79
Youth's sizes 11 to 1½, reg. $5.00 for $4.19
Boy's Chums, sizes 11 to 2, assorted lasts, black and tan, reg. $5.75 for $4.19

Soap Specials.

This week we are putting on a sale of Toilet Soaps.
5 gross Cream Olive, a full sized cake of fine toilet soap, 3 for 25c a 4½ inch soap doll free with each 25c sale.
2 gross Gibson's Cucumber Soap, 5c cake.
2 gross Gibson's Lemon Soap, 5c a cake.
1 gross Gibson's Parisian Soap, 5c cake,
1 gross Gibson's Bijou Soap, 5c a cake.
1 Gross large ensign Bath Soap, each 10c.

Special Values in Ideal Aluminum

Each of these items at 85c guaranteed for 25 years.

2½ quart Covered Sauce Pan
2½ quart Tea Kettle
3 quart Handy Bowl
3 quart Mixing Bowl
Set of 3 Sauce Pans
4 quart Preserving Kettle
Tube Cake Pan, loose bottom
Cup, Saucer and Plate Set
9½ inch Frying Pan
3 quart Pudding Pan
3 quart lipped Sauce Pan

85c

Each of the following items for $1.70

2 quart Casserole
5 quart Covered Kettle
7 cup Teapot
8 cup Percolator
2½ quart Double Boiler
11 inch Roaster
4 quart Covered Sauce Pan
6 quart Preserving Kettle
5 quart Colonial Tea Kettle
12 quart Dish Pan
6 quart Potato Pot
10 quart Water Pail

$1.70

A. SWEET & CO.

THE STORE OF

Quality, Value & Service

Just received into our store another lot of

Peck's Nifty Suits

For men and young men. These suits are in fine all wool material, well tailored and dressy.

Straw Hats

Snappy English Sailors from $1.95 up.

Silk Shirts

For Summer wear—neat, stylish and dressy, in Pongee, Lenisca and Broadcloth.

Summer Underwear

Athletic and Balbriggan in two piece and combinations at 75c, $1.25 and $1.50

White Duck Trousers

Tennis Players and Bowlers should look the part by securing a pair of our White Duck Trousers and Canvas Shoes.

Fancy Silk and Lisle Thread and Fine Cashmere Hose at 50c, 75c and $1.00

Come in and get fixed up for the hot Summer weather.

John McCormick & Son.

. . THE NEW STORE . .

Canned Goods, Strictly Fresh Groceries and the best of Breakfast Foods always on hand.

We are able to supply you with Ellis' Creamery Butter at a very reasonable price.

Choice Vegetables and Fruits every week-end. The kind you are willing to buy and can eat with a relish.

Producer's Carbonated Ice-Cream sold in any quantity. Our new cones are delicious.

Phone 7, all orders promptly delivered.

J. E. UTMAN, Winchester, Ont.

Call and hear our Star Records, 65c each.

Tile & Cement

Tile for all kinds of draining. A full line of all sizes 4, 6, 8, 10, 12, 15, 18, 24 and 30 inch always in stock. We deliver in full load lots, at our list prices anywhere within 15 miles. A stock of fresh Cement always on hand. Special prices in quantities. We will be glad to have your inquiry.

A. W. BEACH

Winchester - - - Ontario.

U. F. O. Convention



W. H. Casselman,
Late member, who will come before the Convention at Winchester Springs to-morrow.

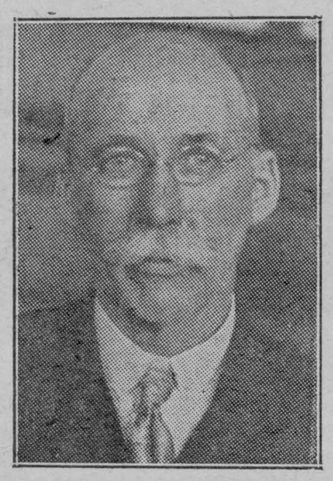

J. J. Morrison,
Secretary of U. F. O., who will speak at the Convention at Winchester Springs to-morrow.

Cloverdale

Mr. James Hughes and Mr. Fred Baker attended the Conservative convention at Winchester Springs on Friday last.

Mr. John Campbell has erected an elevated whey tank at our factory which will give better service than the old pump.

A number of the young people from here motored to Iroquois on Thursday to attend a dance there.

Miss Myrtle Cinnamon spent the week-end with her aunts Mrs. Thos. Docksteader and Mrs. C. Dillabough.

Mrs. Mack Doperty of Elma spent last Sunday with her sister Mrs. S. A. Dillabough.

Mrs. C. Dillabough and little Helen, also Mrs. S. Dillabough spent Thursday last at the former's parents Mr. and Mrs. T. Cinnamon.

South Mountain

Mr. and Mrs. W. R. Durrnt and family of Westboro, Ottawa spent the 24th in town.

A large number from here motored to the Rideau and celebrated the 24th fishing.

Mrs. Lorne Boyd and Miss Jennie were visitors at Hainsville, Thursday.

Mr. and Mrs. Chester Robinson and Miss Freda, accompanied by Miss Nona Berry, Mr. Alfred Welling and Arnold Gilmer motored to Ogdensburg, Prescott and Iroquois, Thursday.

Mr. Floyd Coons, of Winchester was a recent visitor in town.

Mr. and Mrs. Chas. Armstrong have have left town and moved to their farm near Inkerman.

Mrs. John Fader and little son Jackie of Winchester, are the guests of her sister, Mrs. Lorne Boyd this week.

Miss Tout has returned home after a lengthy visit with her sisters at Gananoque.

Mr. and Mrs. Minor Henderson of Mountain Station, were guests of Mr. and Mrs. James Boyd Monday evening.

Mr. Gwen Christie of Winchester was in town Tuesday.

Mr. A. Collison has purchased a new car.

Mr. and Mrs. John Burnice and children of Hyndman, Sundayed with Mr. and Mrs. Jas. Boyd

Mr. C. Wynn and Mrs. J. Millar motored to Brockville Sunday to visit Mrs. Wynn, who underwent an operation.

The many friends of Rev. and Mrs. P. Bennett are pleased to learn of their coming back to town again Mr. Bennett being a former pastor in the Holines movement church here.

Messrs Wm. Farrell and David Berry motored to Brockville Monday on business.

Mr. G. Gilroy and Mrs. Ivan Berry were back to Halliville Sunday.

Mr. and Mrs. S. Knight and Mr. Wm. and Miss C. Marshall, were out to Iroquois Thursday.

Mr. and Mrs. J. Wright, Mr. Alwin Wright and Miss Priscilla Anderson spent Sunday at Gananoque.

Mr. and Mrs. Wm. McMinomy and children, visited friends at Avoumore over Sunday.

Mr. and Mrs. H. Crowder of Ottawa spent the latter part of the week with Mr. Herb Walter.

Mrs. A. Suffel visited her sister, Mrs. James Blackburn of Winchester the latter part of the week.

Mr. and Mrs. Wm. Burd and Mr. S. Major and father spent a few days in tne States last week.

Mrs. Robt. Sharra, of Brinston is the guest of her mother Mrs. G. Keyes.

Melvin News

Miss Emma Earl, of Winchester spent tne week-end at the home of Mr. and Mrs. W. Shaw.

Mr. and Mrs. Wm. Ross, of Chesterville spent Sunday at the home of Mr. and Mrs. Sherman Christie.

Mrs. U. L. Steinburg and Mrs. George Wilson spent last Tuesday with friends in Russll.

Mrs. Percy Durant, of Winchester spent last week with her sister, Mrs. Arthur Christie.

The Melvin Joint Stock Cheese Factory paid $1.35 for April milk.

Mr. Jos. Burgoise purchased a new car.

Mr. Harry Barr and sister, Mrs. Geo. Smith and little son spent Victoria Day with friends at Mill Roche.

Mr. Ruben Prunner and children and James Prunner spent Sunday with friends at Oak Valley.

Good assortments and rare values in Northway dresses suits.
D. C. Bush, Morrisburg.

MYSELF

I have to live with myself, and so
I want to be fit for myself to know.
I want to be able as days go by,
Always to look myself straight in the eye.
I don't want to stand, with the setting sun
And hate myself for the things I have done.

I don't want to keep on a closet shelf
A lot of secrets about myself,
And fool myself as I come and go,
Into thinking that nobody else will know
The kind of a man I really am;
I don't want to dress up myself in sham.

I want to go out with my head erect,
I want to deserve all men's respect,
But here in the struggle for fame and pelf
I want to be able to like myself,
I don't want to look at myself and know
That I'm bluster and bluff and empty show.

I can never hide myself from me;
I see what others may never see;
I know what others may never know,
I never can fool myself, and so.
Whatever happens, I want to be
Self respecting and conscience free.
—Edgar A. Guest.

It is the editors's duty to speak of his town as the loveliest town beneath heaven's blue canopy. Speak of the deceased citizen as a fallen oak when he dies of the jim-jams. Call a man a prominent and influential citizen when he knows he is the best poker player in town. Speak of a dirty-faced Arab as a bright eyed urchin on the road to fame. A big footed, red-headed, newly married old maid as the beautitul and accomplished young bride. Call a lawyer a leading light of whom the profession ought to be proud, when he krows him to be a pettifogger. On, it's nice to be an editor.

Household Furnishings for Spring Trade

See our Beautiful Chesterfield Suite covered in Cut Plush and trimmed in a different color. Something New and Nifty.

A Walnut Dining Room Suite in the latest style.

We have lots of goods that will catch your fancy. Visit our store and see all the nice things

SPECIAL 1 of Simmons Steel Beds, 1 Coil Spring and 1 Felt Mattress, all for $27.50 during the rest of May.

PHONE 3 THE M. F. BEACH COMPANY, LIMITED, WINCHESTER

Fishing Tackle, Sportng Goods.

This is the season—The Book Store is the place, where you will find your every want and requirement attended to.

FOR THE JUNE BRIDE we have some of the daint iest and most beautiful gifts in Cut Glass, Silverware and Toilet Articles. See them.

We are the Agents for Parkers Dye Works.

The Book Store. A. H. DUNCAN, Winchester.

Reduced Prices

OUR 1923 prices have been substantially reduced and are now within the reach of every farmer.

Why face your busy season with old-fashioned, unsanitary hand milking methods?

—with the Lister one man with an average size outfit can easily milk 25 to 35 cows an hour! Get the

Lister Milker

and have extra time to speed up your regular farm work! *It pays!*

Easy to connect with any form of power—easy to clean and manage—the cows like it.

Make sure of the extra reliability that the Lister name ensures.

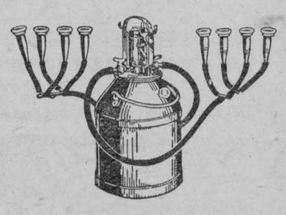

Recent advances in raw materials make it impossible to guarantee present low prices.

Write for free descriptive booklet. *Don't delay.*

Also ask for free booklet about Melotte Cream Separator—the only separator with self-balancing bowl.

R. A. Lister & Co. (Canada) Limited
New Address, Head Office, Hamilton, Ontario
Charlottetown, P.E.I., St. John, N.B., Montreal, Toronto, Winnipeg, Calgary, Edmonton, Vancouver, Regina.
37

More Pounds of Flesh More Quarts of Milk

THINK of it! Schumacher will produce more pounds of flesh on a hog and more quarts of milk from a cow at less cost per unit than *any other feed that can be fed.*

It is a palatable, kiln-dried ration, perfect in balance. All animals eat it greedily and digest it every bit.

Schumacher Feed is manufactured from milled products of Corn, Barley, Wheat, Oats and Linseed Meal, evenly ground, sold in new sacks which carry the Government guaranteed chemical analysis.

Keep a generous supply of Schumacher in your feed bins. The results will convince you of its value.

SCHUMACHER FEED

Sold in Winchester by
The M. F. Beach, Mfg. Co'y, Limited.
506

Life Insurance

Without Medical Examination
For Particulars Apply to
G. A. DIXON
Agent For
Life, Fire, Accident Insurance

In 1923

What Will Be Doing ?
GOWLING BUSINESS COLLEGE
Ottawa, Ont.

Will prepare you for a good position that will insure advancement.
Attend this Great School that leads all other Canadian schools in open competition on the Civil Service Examinations and make sure of being in a good position in 1923. Enter anytime.
Write for free catalogue.
H. W. BRAITHWAITE, Prin.
W. E. GOWLING, President.

Winchester Lodge, No. 336, I.O.O.F.
Meets in the Lodge Room over the Bank of Ottawa Every Monday evening at 8 o'clock. Visiting brethren cordially welcomed.
Roy Annable, N.G. Carl Rice, Fin.-Sec
Jas. Gibb, Rec.-Sec'y.

Henderson Lodge No. 383, A.F. & A.M.
Winchester
Meets Friday on or before full moon in Sweet's Block at 8 o'clock. Visiting brethren always welcome.
G. E. Payne, W. M. F. Coons, Sec

The Business of the
Late D. F. Sutherland
Private Banker
is continued as usual at his former office at Winchester

DR. G. H. McKEOWN
Dentist
Toronto University. Graduate of Post Graduate Course of Dental Department of the Virginia Medical College.
Telephone 28. Winchester. Ont

W. J. Cass, B. A.

Barrister, Etc.
Will be at Hotel Winchester, Winchester, Ont., on Saturday from 9 a.m. to 5 p.m., or by appointment.
Fulton Block, - Chesterville.

LAWSON & LAWSON
Barristers, Solicitors, etc.
Offices—Molsons Bank Building
Chesterville, Ont.
W. B. Lawson, K. C.
K. D. Lawson.

Barber Shop.

KARL HELMER.
Shaving, Hair-Cutting, Shampooing and all kinds of Barbering. Shampooing and Hair Cutting for ladies, a specialty.

Sanitary Barber Shop.
Hair Cutting, Shaving, Massaging and Shampooing.
Ladies Hair Trimming, Massaging and Shampooing, done either during open hours or by appointment.
OSCAR PIERCE, Prop.

JAMES P. DOWSER,
AUCTIONEER
Metcalfe, - - Ontario
Licensed for the Counties of Stormont, Glengarry, Dundas, Carleton and Russell.
All sales promptly attended to.
TERMS RIGHT.
Telephone Metcalfe 143

Holly Rebekah Lodge
NO. 116
Meets First and Third Friday in the I.O.O.F. Hall at 8 p.m.
Nora Elliott, N.G. Winnifred Suffel, Rec.-Sec.

FISHER'S MEAT MARKET.

CHOICEST BEEF, PORK & VEAL.
Barrel Pork, Short Cut and Pickled Rolls, by the barrell or piece.
Roll Bacon, Breakfast Bacon, Windsor and Smoked Hams
Now is the time to lay in a supply as prices are advancing
Home-made Sausages and Small Sausages fresh daily.

Shop Phone 12. House Phone 55
W. J. FISHER
Winchester - - - - Ontario.

SEEDS! SEEDS! SEEDS!

All varieties of Seed Barley, Two Rowed and Six Rowed.
All varieties of Seed Oats, Banner.
Also Choice grades Timothy, Alsike and Red Clover Seed.
SEED CORN—All Leading Varieties of Flint and Dents.
John Johnston, - Winchester, Ont.
PHONE 84. "THE LEADING HOUSE."

ATTENTION !

Issuer of Automobile and Truck Licenses, Cards and Markers on hand, also Drivers Licenses ob tained here. Boots & Shoes repaired as good as new. Scissors, Knives & Skates ground. Perfect Satisfaction. Prices Right,
WM. WORKMAN

Farmers' Banking Facilities

Why not save yourself the time and trouble of collecting your sale notes, milk and other produce cheques, when you can deposit them in The Bank of Nova Scotia for collection and have them automatically credited to your account?

The Bank of Nova Scotia provides banking service for all farm business and invites farmers to avail themselves of it.

50

THE Bank of Nova Scotia

ESTABLISHED 1832
Paid-up Capital $ 9,700,000
Reserve - - 19,000,000
Resources - 220,000,000

J. D. STEWART
Manager

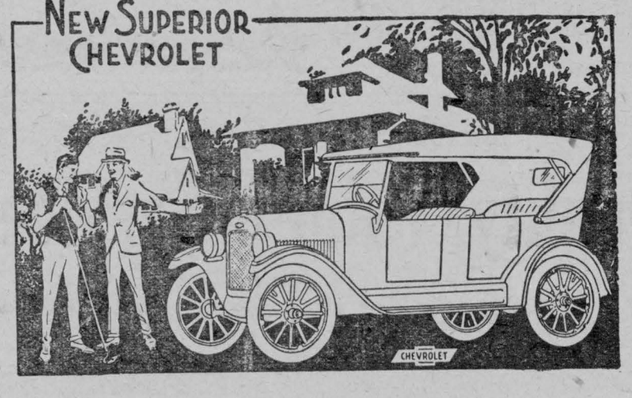

Desired By All For Very Evident Reasons

THE reasons for the remarkable popularity of Chevrolet are very evident to anyone who has examined the New *Superior* Models and compared them with other cars selling at or near their price.

Chevrolet, as a pleasant, comfortable, efficient economical means of transportation, leaves nothing to be desired. Its construction ensures comfort on the longest trip; its mechanical design makes certain that it will perform as a good car should; its economy of operation is too well known to need comment.

Not only is Chevrolet desired for its ability to do things well, but also for its looks. It is a handsome car—long, low lines, high radiator and cowl, drum type headlamps, crown fenders—and its equipment is absolutely complete and modern.

See Chevrolet first.

B916

Ask About the G.M.A.C. Plan of Deferred Payments

D. Melvin, Winchester, Ont.

CHEVROLET

DURANT STAR CAR

We have the 1923 Models of Star Sedan and Touring Cars in our Show Room now.

The Sedan has a roomy five passenger body of beautiful design, large windows, easily adjusted, four wide doors hung on three hinges, with double catches and anti-rattlers. Upholstered in wool broadcloth of pleasing pattern.

The Touring Car is a beauty, of wonderful value, Streamline Body, One-man top, Curtains opening with the doors, Gas tank on the rear, and the same Standard Spring Suspension that is used on cars selling for two or three times the price of the Star, Quiet, clean, high-powered Red Seal Motor.

Qnality Cars at a Moderate Price.

Come and see them at the
OLD RELIABLE STAND
BAILEY'S GARAGE, Winchester, Ont.

Quality and Charm

Distinguish

"SALADA"

TEA

H 332

'The most Delicious Tea you can buy"

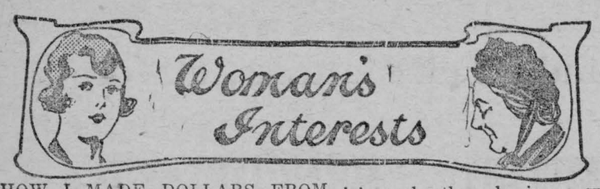

HOW I MADE DOLLARS FROM DELPHINIUMS.

I had always loved fussing about with flowers, so when I needed some extra money I decided to utilize my gardening experience. I invested $2 in seeds of perennials, including favorites, such as hollyhocks, delphiniums, cclumbines, and so on, all of which are easily raised from seed. I ordered the seeds from a first-class house, for skimping in seed-buying is folly.

I sowed them early in shallow boxes, where I could shade and water them better than if they were in the open ground. When the seedlings were ready they were transplanted into rows, and kept weeded and cultivated. Early next spring I had a stock of vigorous young plants ready for sale.

In addition to my own stock I had the chance to buy very cheaply a large quantity of gladiolus bulbs of ten different varieties. These I sorted over and put three or four varieties together, offering them thus assorted by the dozen. In addition I already possessed a stock of violets, chrysanthemums, arabis, daisies, polyanthus, and the like, which I had divided at the proper time and multiplied into a number of thrifty young plants, with the result that I had a fair variety of reliable garden flowers.

That season my plants yielded $25.60, simply through selling among the neighbors in the district. The gladioli realized about half as much again over the $10 they cost. In addition I had rows and rows of them for my own pleasure and for stock for the following year.

The $2 worth of seed grew into over $20, the remainder of my $25.60 coming from plants which, by division, I had supplied from my own stock. The outlay in time was small, by far the larger proportion being spent in selling rather than in growing. The selling was the part I liked least. A woman with a turn for business should easily make much more than I did.

I found it pays to have the plants well-grown. If you are near a large town you may have to sell a little below regular prices. I don't expect early orders. People just naturally won't order early while plants are dormant. I allow the plants to remain in the ground until they are wanted. I lift and place them side by side in a shallow trench and rake earth over the roots. I mark each trench as to variety, color and name. It is then easy to take out the plants when wanted, and lifting retards growth, so that they are in a better condition for late planting.

I think that in every community there is room for at least one person to make considerable pocket money by getting ready plants that other people like and want, yet never raise for themselves, either from not knowing how to do it or from lack of time. It is surprising how many people will buy plants if they know they can get them when they want them.—M. Forest, Victoria, B.C.

LABOR-SAVERS.

"What is the greatest labor-saver that you have in your home?" was asked at a home improvement meeting. Here are some answers: Using small rugs instead of one large one; using a chamois for washing windows and mirrors; a high stool in the kitchen; hooks to hang utensils where they are needed; drop-shelves to supplement table space; having the sink higher than the plumber had ever seen before; a wire dish drainer; oilcloth on shelves; wire dish-cloth; elimination of thresholds; a dustless dust mop; having sink and stove adjoin each other; having a small kitchen; traveling table; having tables the right height; oil-stove; electric lights; electric iron and electric washer. What is your pet labor-saver?

LOVE'S LABOR.

I love the "homey" little things
Her hands of mine have made,
And cherish, too, the joy it brings
To know that Love, with folded wings
Is with us, unafraid.
For life is full of little cares
To fret us if we will,
But each with each the labor shares
And every day its burden bears
With calm and kindly skill.
The shelf behind the kitchen door,
The cushioned window seat,
The braided rug upon the floor
And linen things embroidered o'er
Have made our lives more sweet.
Because they mark the tender thought,
And hearts atuned have learned
The finer lesson that is taught
By "homey" things our hands have wrought
The joy love's labor earned.

—Charles Iden.

A COMPLEXION SPECIALIST TALKS ABOUT COSMETICS.

I remember visiting an Indian princess and she asked my opinion of her "make-up" over which she had taken special pains for me. As she used cosmetique more moderately than most orientals I said that I thought it very natural looking. Her dark eyes clouding and tears choking her voice, she exclaimed, "So I have had all my trouble for nothing!"

Cosmetiques really call for a study of art. To understand the matching of tones, and to get a clear conception of the great artists' ideals of beauty, I made a long tour through Europe's most famous picture galleries. Without this I don't think I should ever have realized how subtle is the matter of coloring, and what a variety is needed in all beautifiers—rouges, liptints, eye shadows, powders, and even preparations for the arms, throat, shoulders and hands. Each complexion, from the deepest olive brunette to the palest blonde calls for tones that harmonize with its own color scheme.

To learn all this, or rather to begin to, has meant long years of study. and now, perhaps, I study more earnestly and persistently even than when I was a girl—the fever for knowledge seized once and it grows—but there is one great compensation for the continuous labor, the strain and responsibility which compose a beauty specialist's life. This is the gratitude and the responsiveness of the many hundreds of thousands of women to whom her help is vital—for beauty is often the deciding factor in a woman's happiness—and the intrinsic joy of creating the one thing that makes the grey, drab world after all worth while—beauty!—Helena Rubinstein.

WHEN TO SALT VEGETABLES.

If salt is added to the water in which vegetables are cooked, it will improve their color and flavor. Much less mineral matter is dissolved out in the process of cooking if salt is added when the cooking begins, rather than when it is nearly finished. When vegetables are wilted and likely to be tough, it is sometimes better to add the salt when they are done.

Water Clocks.

The Egyptian Government's gift to the Science Museum at South Kensington of casts of two ancient Egyptian water clocks, one of which is 3,000 years old, recalls an old water clock still in use in Canton.

This was first erected about A.D. 1324. It has a history full of incident, and though it has been destroyed many times during invasions from without and riots from within the city, it has always been restored. To-day, in spite of the advances made in mechanical methods of measuring time, the old clock is still put to practical use.

At intervals during the day the (more or less) correct time is exhibited on a board outside the building which houses it, and the native Cantonese are quite content to pin their fate to this unique servant of old Father Time.



"He—"Yes, my business is picking up."

She—"That's a funny business. What do you pick up?"

McLAREN'S

INVINCIBLE

M

OLIVES

A cold roast has an appetizing zest when served with these delicious olives.

Chopped up in a salad, they add a new piquant flavor. Imported direct from Spain for the Canadian People.

Every olive perfect.

Every variety

At all Grocers

Insist on McLAREN'S INVINCIBLE

McLARENS LIMITED, Hamilton and Winnipeg

11



ISSUE No. 21—'23.

On the Fringe of the Pampa

—BY EDWARD WOODWARD.

PART I.

Borit's saloon at San Latois, on the fringe of the Patagonian pampa, was one of those rank oases which attract an undue proportion of wolves. Borit sold most things, from bad whiskey to a man's life, and was prepared to close a deal on his own soul if the price was good enough.

Pay nights were the occasions when Borit's lurched into frenzied life, of a sort. At such times the gauchos, as the Argentine cowboy is named, come in from the isolation of the ranches, and in a few hours burn up their money in the vivid blue flame of bad liquor and ebullient animal nature.

Being astute, Borit catered to the full for these burst of hysteria; and on a certain payday evening in the spring of the year, his resthouse was a blaze of naphtha and alcoholic laughter and the wolves were aprowl for their prey.

Borit himself, his impassive, saturnine face showing exaggeratedly pale among the windblown complexions of his guests, hung around the bar, vanti and poker in his eyes; Gideon Cortz, the sharp, named the Cacique on account of his once having sojourned long enough in the toldos of a tribe of Hehueliche Indians to teach them how to throw dice, and after clearing out the tribe's exchequer, had won the chieftainship; but finding it too inconvenient and cumbersome a possession, had cut his losses and decamped just in time to save his throat from being slit, lounged by the boss, invitation in his eyes. Evan Hughes, of Trelew, down from the Welsh settlement on a horse deal, leaned against the bar, while Llewellen Thomas, returning to Rawson from the south, after shipping wool from Santa Cruz, swung his legs on the end of a table close by, and drank redhot rye.

Presently Borit glanced round the bar.

"Cortz," he said, after the survey, "things are very quiet. The boys seem to be losing their nerve; they don't drink a saloon dry as they used; but just sit around playin' for love, and don't even cock their eye at Megan here."

The Cacique's eyes slid round to the girl behind the bar; she was pale and dark; but at the gambler's lecherous look she flushed hotly, and an expression of disgust came on to her face.

"Megan ain't sorryin' 'bout thet, I guess!" chuckled Cortz. "She's on'y gotten eyes for the Britisher who don't care a damn for her, or any other woman!"

"Who d'ye mean?" asked Borit. His niece, Megan Meredith, who on her parent's death two years before had come down to his tender care, was a valuable asset to his saloon, and he had no wish to lose her to a Britisher or any one else.

Cortz laughed and his cruel eyes feasted on Megan's confusion.

"Don't you worry, Borit," he chuckled. "Johnny Thorp won't have anythin' to do with her. He hates women like I do snakes; but I guess Megan ain't tumbled to thet fact yet, an' would give her eyes for him to kiss her. Ain't thet right, Megan?"

Megan had gone very pale; but the fire in her eyes showed that she was about to give the sharp a good deal of unpleasant information as to her opinion of him, when the door swung open and admitted the man of whom they were speaking.

John Thorp was dressed in the customary garb of the gaucho; but even the cumbersome, untidy poncho could not entirely rob his figure of its slim, muscular grace. His tall, well-knit frame was erect, his face brick-red, his nostrils high and sensitive; his blue eyes looked slumbrous, and his chin, strong and deep, gave him, in conjunction with a thin-lipped mouth drawn down at the ends, the savage appearance of a puma.

But the most striking peculiarity of the man was the stillness of his face; it was as though a sudden, paralyzing blow had robbed it of sensation and feeling, rendering it immobile, impassive and inscrutable. His age was thirty; and at one time he had been the hub of the gayest, most inconsequent set in London.

It was Ascot, Epsom and the vagaries of horseflesh, coupled with the apostacy of a girl-wife, which had brought him out to South America four years previously.

"'Low Thorp!" called Cortz, as the Britisher entered. "Come in to say goodbye? Your pulling out of Lloyd's show, aren't you?"

Johnny Thorp ignored the gambler, and strolling up to the bar, lifted his black felt hat to Megan.

"Good evenin'," he said gravely; and then noting the quick, nervous expression in the girl's eyes, he added "You're looking tired!"

For a second or so there was silence, and then Cortz's sneering voice cut in. "Say, Thorp," he said. "Where's your manners? You'll make Daisy Dewdrop cry if you look at her like-a-thet!"

Borit and the other men chuckled, and Thorp's cold blue eyes turned on the gambler.

"You're a sunny companion for those who like you, Cortz," he said slowly, "but I guess Miss Megan isn't one of them. You want to shut up before you get hurt."

"Hurt?" questioned Cortz, his eyes narrowing malignantly. "Guess it won't be me getting hurt! If you kid yourself thet your ugly face tickles Megan's fancy you're dead wrong!" He strutted up to where Thorp and Megan stood on either side of the narrow counter. "If you want to know anything, Britisher, I'm the only man she'll let kiss her!"

"That's a lie!" she exclaimed.

"May be," laughed Cortz, "but we'll make it the truth," and before the girl could spring back out of his reach, he had stretched out his hand and dragged her toward him.

In another second his greedy lips would have crushed Megan's mouth; but Thorp's fist took him under the jaw instead, and sent him reeling across the room, where he fetched up against one of the bulk-timber tables.

He steadied himself on the palms of his hands, and glared at Thorp with murderous eyes and livid face. The Patagonian is a man of action; he doesn't waste time in cursing a foe, he just draws a weapon; a knife usually, since bullets are dear, and goes in to kill. Cortz drew his knife and attacked low, after the manner of the pampa; but Johnny was prepared for him; and taking the blow on his cloak, he caught Cortz's wrist in a grip of steel, and twisted the weapon out of his hand.

"Painless extraction of teeth!" he murmured, as giving Cortz a push, he picked up the knife and put it in his pocket.

Borit hurried up to him.

"Now, then, Cortz," he said, making sure the sharp had no more knives about him. "You asked for that! Now be friendly, and we'll have a hand with the cards.

"I know this Britisher's askin' fur trouble," he whispered, "but you won't give it to him with a knife. He's a darn sight too slick for you; but you can get at him with the cards. He's quittin' Lloyds an' has a fat roll of back pay on him. He loves cards as much as he hates women, so leave it to me.

"Say, Thorp," he remarked with a conciliatory grin, "Cortz was feelin' foolish just now; but he's got sensible again and wants to make friends. How about a flutter at poker just to clear the air, and show there's no ill-feelin'?"

A thin, rare smile glimmered round Thorp's lips; then in his quiet, clipped voice, he replied:

"It's a threat, Borit. I thought you might be playin'. That's why I came along in."

"Playin?" laughed Borit jovially, "I'll play any man for anything, at any time! You'll have a tot of special along with me, and then we'll make a start!"

Johnny nodded abruptly; and Borit, going behind the bar, gave his niece an affectionate chuck under the chin.

"Hand me that special bottle down, Megan," he said. "I want to fix Thorp a 'peacemaker'!"

Megan had witnessed the incidents in the bar with fear-filled eyes; and now, hearing her uncle's request, anxiety came into her face. She glanced at Thorp; but the Britisher didn't see her; he was standing with his back to her.

"Here you are, Thorp," said Borit, carrying the drink to his intended victim, "This is a drop of genuine firewater."

Thorp glanced round the room, and unconsciously his eyes rested on Megan. For a second she met his gaze, and then lowering her eyes to the glass in Thorp's hand, she almost imperceptibly shook her head.

Quickly Johnny looked away, and with one movement tipped the contents of the glass into an earthenware mug standing on a nearby shelf, and stood with the emptied vessel at his lips, as though he had just drained it.

An hour and a half later both Cortz and Borit realized that something was wrong. Borit had given Thorp enough doped whiskey to lay a couple of ordinary men on the broad of their backs for a week.

By rights the Britisher ought to have been lying sodden under the table, with his bank roll safe in the keeping of Cortz and the saloonkeeper. But instead of this, he was wide awake and bluffing the others to a standstill.

With a sigh, Thorp raked in his winnings for the eighth time in succession, and stretched his arms above his head.

"Well, friends," he said, "I'll just have to be going. I hate to skin you and quit; but I'm going to Rawson, and reckon on making Trieste before to-morrow night."

Borit looked up testily.

"Thet be damned for a tale," he said. "You ain't a bad enough sport to quit like thet!"

"If the doping act of Borit's had come off, I guess you'd be quitting fast enough," said Thorp.

Borit sprang to his feet.

"Dope, you double-crosser! What d'you mean?"

"That!" replied Thorp, nodding toward his empty glass.

With a snarl, Borit dived for his gun, but even as he raised it, a heavy water bottle, hurled from the counter, struck his wrist, and sent the weapon flying into the air.

Thorp had darted to the door, and while Borit doubled up with pain, he vanished into the night.

Outside, he darted round the back of the saloon. A deep throaty whinny greeted him.

"Come along, old son!" muttered Johnny. "You've got to live up to your name to-night!"

"Queer things, women!" he muttered. "If the girl hadn't flung the bottle at Borit I'd be a dead 'un now!"

He wondered whether Borit had seen his niece's action. Johnny guessed it would go roughly with her if he had seen; but it was nothing more tender than the instinct of the male to protect the female of his race that prompted him to draw rein and check his stallion, as the thought slipped into his mind.

For a second he sat motionless, debating whether to turn back; then the pampero wind from the southwest brought the lit, lit, lit of a galloping horse to his ear.

A second longer he listened. That was Cortz for a fiver, he decided, and pulling Ormonde into a shallow vega just by, he dismounted, threw his cape over the stallion's head to keep him quiet, and then unslinging his rifle, lay down on the lip of the hollow. The earth soon would be well rid of such scum as the gambler.

(To be continued.)



WHERE THE DUKE AND DUCHESS OF YORK SPENT THEIR HONEYMOON

The lovely Surrey home of Hon. Mrs. Richard Greville, where the Royal bridal pair spent their honeymoon. It is Polesdon Lacey, near Dorking. It is rumored that Mrs. Greville, who is an intimate friend of the Queen, is to make the Duke of York heir to a considerable part of her very great fortune.

Peoples That Make Up the Canadian Nation.

Canada, as a new country, achieving her development largely through the introduction of new peoples from many lands, has so far in her history compelled the admiration and at times envy of other young countries similarly situated through the equable and highly satisfactory manner in which she has accomplished the assimilation of foreign races. To a very high and pleasing extent the progress of the Dominion has been signally free from those racial and national problems which have beset the development of other lands and proved so irritating and difficult of solution. This is probably attributable in the main to the continued dominance in numbers of the two great races which founded the nation and accomplished its early development—the Anglo-Saxon and the French.

The increase in Canadian population in the ten years 1911-1921 was 1,581,840, or 21.95 per cent., as compared with an increase of 34.17 per cent. in the previous decade. Further particulars of the last Canadian census just published disclose the fact that Canadian development continues in a very gratifying manner to be largely attributable to its two first races and that more than 83 per cent. of Canada's population in 1921 was of British and French racial stocks. In the 1911 census the combined British and French races constituted between 81 and 82 per cent., which illustrates that despite the flow from other countries they are maintaining their ground.

In the 1921 census people of British origin constituted 55.40 per cent. of Canada's population as against a percentage of 54.80 in 1911. English made up 28.96 of the population in 1921, Scottish 13.36, Irish 12.60, French 27.91 per cent. and all other European races only 8.59 per cent. Asiatics accounted for less than one per cent. of the entire population.

In 1921 the British races numbered 4,869,189 as against 3,896,985 in 1911 and 3,063,189 in 1901, giving a gain of 25 per cent. for the past decade as against 27 per cent. in the previous decade. The population of French origin increased from 2,054,890 in 1911 to 2,452,782 in 1921, or more than 19 per cent. On the increase shown in the last census, persons of English origin contributed 722,346 or 45.68 per cent., Irish 57,433 or 3.63 per cent., Scottish 175,944 or 11.13 per cent., other British races 16,382 or 1.03 per cent., and French 397,892 or 25.28 per cent.

The parish priest of a small village near the Pacific Coast of Mexico has a flock of pure-bred chickens that literally fell out of the skies. The hens were on their way from San Francisco to Lima, Peru. Off the Mexican coast a waterspout swept so close to the vessel that was carrying them that it sucked the chickens aloft, crate and all, and carried them to shore.

Changing the Earth's Face

Some remarkable figures are given by Dr. R. L. Sherlock in "The Geographical Journal" as to human agency in altering the face of the earth. Many years ago Sir Archibald Geikie calculated that erosion by the elements was denuding the surface of the British Isles at the rate of 2.72 inches in 2,000 years. Such reduction in the height of the land and consequent shallowing of the seas is of vast importance in time as reckoned by geologists, but is unlikely to disturb human beings who plan their future in decades. Dr. Sherlock states that the quantity of rock removed by man in various kinds of excavation in Great Britain is about 40,0000 million cubic yards, of which approximately half has been taken out at the surface and half mined.

By far the greater part of this gnawing of the earth's crust has taken place in the last century, and if spread over the whole area uniformly would equal a denudation of nearly 4 inches. In other words, human agency in modern times is at least five times as active in denudation as all natural agencies combined. The effects, however, are far from evenly distributed, and where they are concentrated they are producing rapid and sometimes serious local changes.

Where the excavation is subterranean it may produce subsidence on a large scale. In the Black Country of Staffordshire over 230,000,000 cubic yards of waste have been dumped on an area of twenty-two square miles—that is to say, a mass larger than was excavated from the Panama Canal. But the ground level has been lowered because the subsidence due to excavation has more than overbalanced the superficial deposition of refuse. In other cases the refuse rises in gigantic mountains of slag and ashes, comparable in size and appearance with volcanic cones, or has been used to retrieve land from the sea, as in Liverpool, where what was formerly St. George's Dock is now built over.

Still more curious is the case of cities which are gradually rising on their own waste, the average elevation in London being a foot in the century. But there are local variations, and when sewers were being taken across the city Walbrook was found to stand on thirty feet of the debris of centuries. The changes produced in the natural circulation of water are even more striking. Pumping out the brine in the salt areas of Cheshire is causing local disturbances, but is also sinking large areas below the level of the sea, and near Middlebrough, in Yorkshire, the danger point is being reached. Over the country generally rivers have been diverted or deepened, marshes and lakes drained, or floods produced which are turning dry soil into marshland.

It is well that there should be competent geographers and geologists able to note and record the results of the fretting activities of man, for at present, although these are subject to various kinds of localized legal and executive control, there is no authority to guard the general interests affected by local changes.

As Great As My Mother Thinks Me

"I will try to be as great as my mother thinks I am." I am sure that the man who has this motto hanging on his wall is a better man, a bigger man than he would have been but for it. It has meant for him through all the years, from boyhood to manhood, the biggest ideal by which he could pattern his life.

How often we hear people in every sort of vocation say, "I never could have done this thing but for my mother. She believed in me, encouraged me, when others saw nothing in me. Her faith in my ability supported me in all sorts of hardships, troubles, and disappointments!" Thomas A. Edison, now in his seventy-seventh year, a man who has done more than any other in his generation, to eliminate drudgery from life and add to its comforts and conveniences, says:

"My mother was the making of me. She was so true, so sure of me; and I felt that I had some one to live for; some one I must not disappoint." Millions of men the world over have paid similar generous tribute to the mothers who were the inspiration that led them to do great things for mankind.

If we would all take this for our motto—"I will try to be as great as my mother thinks I am," what a wonderful world this would be! What supermen we would be! There would be no failures, no criminals, no marplots! How quickly the race would climb upward! For no one else looks at us just as our mother does; no one else sees quite the man in us that she sees; no one else dives below the surface of our being and sees the possibilities that she sees. Ah, what wonderful things are the eyes of love—our mother's eyes!

The mother's love is a divine X-ray, which sees into the soul of her child; sees the good there which others cannot see. It penetrates below the surface, beneath the changeless reality, the real being of her child. The mother sees only God's child, the perfect one; not the one who has sinned, who has gone wrong. Her X-ray love sees the God hidden in the criminal in prison. She doesn't see the criminal at all; she sees only the child of God, the man the Father intended him to be—a good citizen, a clean, helpful, honest, upright, ambitious man.

You can be as great as your mother thinks you are. You can measure up to the ideal she holds of you, because she sees the real you, the giant which you can be instead of the dwarf that wrong thinking or wrong living may have made you. Nothing helps us more in our struggle to make good than the good opinion and encouragement of others. Your mother's loving thought and high ideal of you will be a tremendous help to you in your effort to bring out the best that is in you, to realize your highest ambition. Don't neglect your mother; don't forget to give her the little kindnesses, the thoughtful attentions, the expressions of love that mean so much to her.—O. S. Marden.

In a few years transport by air will be cheaper than by rail, besides being more rapid and more comfortable.—Maj.-Gen. Sir W. S. Brancker.

After Every Meal

WRIGLEY'S

and give your stomach a lift.

Provides "the bit of sweet" in *beneficial* form.

Helps to cleanse the teeth and keep them healthy.

D35

Stories About Well-Known People

Prince of Wales Likes Simple Dishes.

English hostesses who have been vying among themselves to have the popular Prince of Wales dine with them have been dismayed to find that His Royal Highness has very abstemious tastes and eschews all except the simplest dishes. One of London's most aristocratic and wealthy families set a regal banquet before the Prince lately, only to find that the guest passed it all by and chose a plate of cold ham and beans.

English physicians attribute the Prince's good health to his frugal diet, abstention from all rich, highly seasoned dishes, especially flesh foods, much outdoor exercise, and a cheery, optimistic disposition.

Jack Miner and Conservation.

"I am a forest conservationist first, last and all the time," said Jack Miner, the noted wild-life advocate, in a recent interview. "A man couldn't run fast enough to give me a home where the trees are already grown. I want to grow my own. I have studied the woods all my life, and, while I have never read any books on forestry, I have done some tall thinking and studying in the woods themselves. In the last ten years I have planted fully ten thousand trees on my own place at Kingsville, and I just want to say that I consider it one of the most important and satisfying jobs I have ever done. The last four thousand trees I got I planted in clay soil where trees would not grow. This had been proved because another fellow's father, and Uncle Dave, had tried it and found it couldn't be done; but my old backwoods education refused to be discouraged. I planted these trees in 1914, and although, when planted, they were no higher than ordinary tomato plants, they are now, in the eighth year, twelve to sixteen feet high, and the naked clay field, as it was in 1914, now attracts the public so, from far and wide, that I have had to fence it in, something I never dreamed of doing."

Poincare's Mother.

An amusing story is told of President Poincare. When the president of France returned to his house in the Rue Commandant Martin after his election, his mother, neglecting the official personages present, kissed her son in front of the mall, and then, patting his cheek, remarked clearly and distinctly:

"I hope, Raymond, that you have not undertaken too difficult a job. You were never quite so clever as you thought yourself, you know."

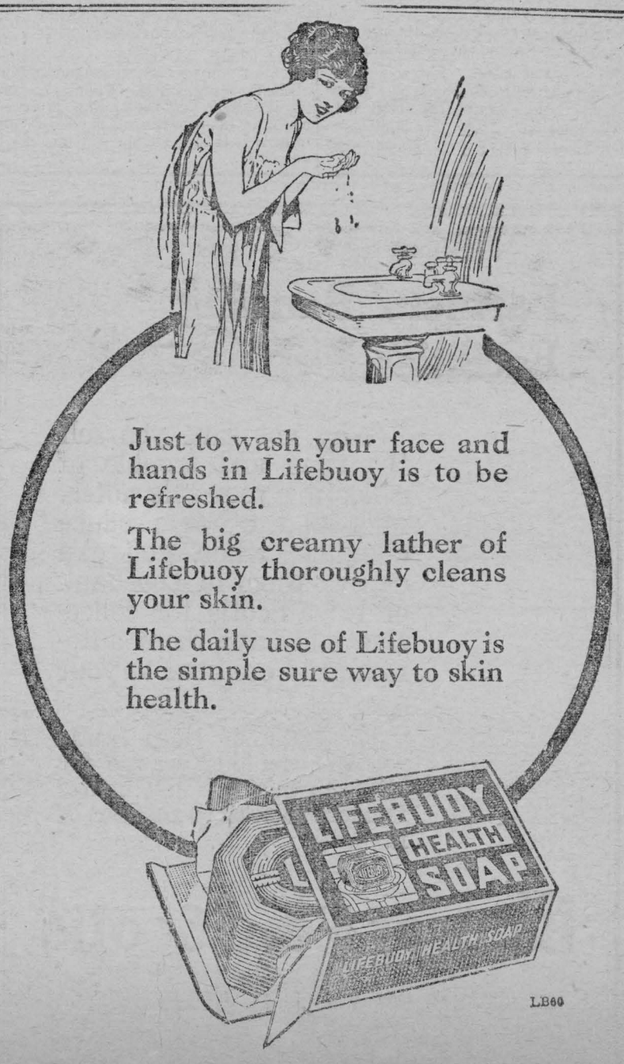

Just to wash your face and hands in Lifebuoy is to be refreshed.

The big creamy lather of Lifebuoy thoroughly cleans your skin.

The daily use of Lifebuoy is the simple sure way to skin health.

LB60



LATE PLANTING OF GARDEN VEGETABLES.

A great many of our vegetables requiring a comparatively short season for development are raised and used only once during the season in the average kitchen garden. Experience has shown that a succession of these crops is both possible and practical, and, although the early vegetables may be in a measure replaced by the later maturing sorts, they are, nevertheless, appreciated during August and September as in June; crisp fresh lettuce will make just as good a salad in autumn as in the early summer; green peas are a favorite dish at any time of the year; and late garden beets and carrots always seem to come in at the right time.

By correct arrangement and choice of the right varieties, such vegetables may be made to follow each other, thus making the garden more productive and eliminating the vacant spaces. Late cabbage may be transplanted into the vacant spaces left by early peas; spinach will follow raddish or lettuce; and peas will successfully follow any of the earliest vegetables.

On the Dominion Experimental Station at Lennoxville it has been found that the most satisfactory varieties for late planting, and the latest dates at which they may be successfully planted, are as follows:—

Spinach, Victoria, Aug. 5th.

Radish, French Breakfast, Aug. 5.

Lettuce, Grand Rapids, July 15.

Garden Beet, Detroit Dark Red, July 15.

Garden Carrot, Chantenay, July 5.

Pea, Thos. Laxton, July 5.

Cabbage, Copenhagen Market, June 20.

Cauliflower, Early Snowball, June 20.

In all late sowings the seed requires a deeper covering than if sown in the spring. During the summer months the surface of the soil is often quite hot and usually too dry to permit of germination. Seed planted shallow will, therefore, germinate poorly, and any seedlings that may get started will usually die during the first dry spell as a result of the young roots not being able to reach moisture. Accordingly the depth at which the seed should be placed is governed by the depth at which moist soil may be found. This will usually be from one to two inches.

For further information on this subject write to your nearest Experimental Farm or Station.

THINNING FRUIT A GOOD PRACTICE.

Thinning fruit is a practice that has not become very widespread in Eastern Canada as yet, remarks the Chief Assistant to the Dominion Horticulturist in his bulletin on "Modern Orchard Practice." If the growers, he continues, were really alive to their opportunities, much more thinning would be carried on in the future. In thinning, spotted or deformed apples are removed and, in cases where there are too many apples in a cluster, the poorer ones are removed, thus giving the remaining fruit a better chance to reach maturity and go into the No. 1 barrel. A good safe plan is to thin so that no two apples will be touching each other or will be on the same cluster. Proofs of the advantages of thinning are given in the bulletin by the quotation of results obtained from experiments at the Kentville, N.S., Dominion Experimental Station.

Home-Made Hog Waterer.

Now is a good time to build a hog waterer. Following is a description of one that can be built at small cost.

A packing box or store box or barrel may be used for inside form. It should be large enough to permit the setting and adjusting of the float valve after the concrete has been poured. After the concrete has set, the box or barrel can easily be removed by breaking apart and removing a piece at a time. The outside form is the earth wall made by digging a hole for the chamber.

After selecting the inside form, pick out a suitable location in the feed lot, which is sheltered from the winds in winter and shaded in summer. Dig out, so that the inside form will set in with about six inches clearance on all sides, and then dig a place for the drinking trough. Cut a hole in the front of inside form so that the trough or cup may bond directly to chamber. A few boards may be necessary to finish outside of cup and front of chamber over cup. Hold these in place by stakes and banked earth.

Set a tin pan or old kettle or cracked flat jar in place for forming the cup; also put the connecting pipe in place, when the concrete is being poured and reaches this height. A film of oil or grease should be rubbed over pan or kettle so that the concrete will not bond to it, and so that it may easily be removed when the concrete is set. The connecting pipe should be about one inch in diameter, of galvanized iron.

Set supply pipe in proper position. Have vertical pipe come up through bottom of float chamber and to one side so float arm will extend towards centre, but not too near edge to prevent float valve being screwed on pipe. Drive wood plug in open pipe so mortar will not get into pipe when pouring concrete. If desired, a shut-off valve may be placed outside of float chamber, so that the water can be turned off for repairs or when not in use.

Use a 1:2:4 mixture of concrete. Mix thoroughly, pour, spade well and level off for bottom of chamber before inside form is set in place. Set form in place and pour side walls. If concrete is too wet, the weight will cause it to flow under edge of form into chamber. When walls are to height of bottom of cup, set cup form in place and finish pouring. Be sure that the connecting pipe is properly set and not moved when placing concrete about it.

Make a cover of concrete, using woven wire for reinforcing. It should be about three inches thick and should have two handles set in concrete for lifting.

After the concrete has set and hardened for forty-eight hours, the inside form may be removed and float put in and connected. Water will maintain same level in cup as in chamber. Float chamber may be covered over with earth or manure in winter to prevent freezing.

This kind of waterer will pay for itself many times each season in any hog feed lot. It will last for years without the usual float trouble, and if given care will not freeze.

Beekeeping in Canada.

Beekeeping for profit is carried on by many thousands of people in Canada, says the Natural Resources Intelligence Service of the Department of the Interior. As a rule it is but a side line to some primary occupation, particularly farming, although in Ontario and Quebec and in favorable regions in other provinces increasing numbers are making beekeeping their principal business. The establishment of a small apiary requires very little capital, and its successful management does not require the expenditure of a large amount of time, while the return from the honey produced makes it a very profitable investment. On account of its delicately flavored sweetness and high food value honey is in demand in all parts of the country and the local market usually absorbs the output.

Canada has an abundance of nectar-producing plants from which both the commercial grades of white and dark honey are gathered. Most of the white honey is produced from clover, basswood, fireweed and golden rod, while the principal sources of dark honey is buckwheat.

In 1921 the production of honey in Canada was approximately 33,000,000 lbs., of which Ontario contributed 28,000,000 lbs., Quebec 3,500,000 lbs., Manitoba 900,000 lbs., and British Columbia 300,000 lbs. Production is increasing in all parts of the Dominion, but more particularly in the Western Provinces where it has been found that bees thrive and produce as high a quality of honey as in the East.

The Bee Division of the Dominion Experimental Farms has done much to encourage and improve beekeeping. Apiaries have been established at sixteen of the Experimental Farms, where the experimental work affecting breeding, diseases and management, and educational work by means of circulars, press articles, lectures and addresses, are carried on. Most of the provinces have enacted legislation for the inspection of apiaries, the control and suppression of diseases and the sale and importation of infected bees and appliances. These regulations are enforced by inspectors under the direction of the Provincial Departments of Agriculture. The inspectors, also, through personal contact with the beekeepers, do valuable educational work by means of demonstrations and advice.

Beekeepers' associations have been formed in various parts of Canada and do much useful work in teaching modern methods of beekeeping, aiding in the disposal of honey, and co-operating with the provincial authorities in the control of diseases. Annual conventions are held where ideas are exchanged and matters pertaining to the beekeeping industry fully discussed.

Music in Japan.

Western music is becoming fashionable in Japan and a study of the piano is now considered a necessary part of the education of a native girl. The playing of the "samisen" and the "Koto," the national harp, has not been abandoned, but the younger generation is taking to foreign instruments.

—AND THE WORST IS YET TO COME



The Live Stock Market.

Dominion Live Stock Branch market reports for the week ending April 26, make mention of a shipment from the Toronto market of seven loads of Holstein cows and four loads of butcher bulls to France and of 45 store cattle from Calgary direct to Fakenham, Norfolk, England, and of 81 head to Ireland via Glasgow. On the whole, spring seems to have opened up rather favorably for the live stock industry. Top prices for the week ending April 26 for cattle were rather lower than at the same date last year, but were up for calves at Toronto and Montreal and fairly steady elsewhere. Lambs were also up at Toronto and steady at Montreal. Hogs were lower than last year at all the principal markets except Edmonton, where there was a slight rise. However, prices were nearly all better than during the previous week. There was the usual wide difference between the good and the poor animals. Sales for this year up to April 26, compared with the same period last year were: Cattle, 198,412 to 159,285; calves, 60,155 to 66,862; hogs, 339,313 to 257,401; sheep, 67,908 to 59,804. Cattle billed through this year, to April 26, compared with last year, were 38,930 to 23,007; hogs, 59,944 to 20,272, and sheep, 16,570 to 18,550.

Ships Hae Style in Names.

The big steamship companies usually favor a particular style of name, for their vessels, or else a particular ending. The White Star Line, for instance, always choses names ending with "is"—the Celtic, the Majestic, etc. The Cunard line is equally faithful to the termination "ia," and gives us the Mauretania, Lusitania, Carmania, and so on.

The ancient Egyptians made coffins of cork.

A New Variety of Wheat

By C. H. Cutler, Professor of Field Husbandry, University of Alberta.

In the summer of 1918 the writer discovered growing in an increase plot of Marquis wheat, a conspicuously prominent and promising looking plant of wheat. It was some six inches taller than Marquis all around it and did not appear to resemble in head or spike characters the Marquis wheat in which it grew.

This wheat was selected out and propagated in 1919 to study its peculiar characteristics and ascertain whether, when propagated, it would behave as did the mother plant. In 1919 there was sufficient seed of it to put out a row, in comparison with Marquis. As the wheats approached maturity it was plainly evident that this was an entirely different variety of wheat from Marquis. It again towered some six inches above Marquis and gave promise of being considerably more productive. There was some variation in the row of the new wheat and selections were carefully made in order to stabilize this strain to one definite type.

DEVELOPED TO MEET CONDITIONS.

The policy in wheat breeding in the Department of Field Husbandry of the University of Alberta, as laid down at the outset in 1917, was to develop wheat for the varied conditions of rainfall, temperature, altitude, etc., existing in the Province of Alberta. Two definite types of wheat have been in mind, namely, a long strawed, more productive wheat consistent with suitable baking and milling qualities, for the limited rainfall areas; and a more productive wheat consistent with early maturity and good milling and baking qualities to substitute Ruby in areas where early fall frosts are feared.

It might be pointed out that most gratifying results have been secured from several very promising wheats already developed, although no announcements can be made at this time regarding our success in breeding a wheat superior to Ruby (the standard wheat for northern park belt areas), despite the fact that our results are more sanguine than first anticipated.

	Days' growth	Average height	Wt. per 1000 kernels	Tons straw per acre	Yield of Grain per acre
		Ins.	Grams		Bushels
Marquis	109	40.67	36.175	1.869	39.30
New Wheat ..	112.67	45.33	43.41	1.951	48.42

INCREASES YIELD NINE BUSHELS.

In 1920 sufficient seed was available with which to put out a good sized plot, again in competition with Marquis, and tests have been carried out through 1920, 1921 and 1922. During these three years careful selection work has been continued, until in 1922 a stable, constant, superior type of wheat has been evolved. During the last three years in plot tests the following average results have been secured:

It will be seen that the new type of wheat, while some three days later, possesses a greater straw length, larger kernel, and a greater productive capacity.

It should be pointed out in justice to this wheat, that while the average for the three years is a little better than nine bushels an acre more than Marquis or Red Fife, the analysis of the figures shows that each year the new wheat has outyielded Marquis and Red Fife by a little better than 9 bushels per acre.

The milling and baking qualities of the flour from this wheat, as shown by tests conducted by two independent milling laboratories in Winnipeg, are equal if not superior to those of Marquis or Red Fife.

GOOD RESULTS ALL OVER.

Our new wheat appears to be capable of filling the bill in a wheat superior to Marquis for those areas of more limited rainfall in this province. It has been tested at the University and tested also to some extent in other parts of the province, where it is giving splendid promise.

If this new wheat proves as well as it promises at the present time it will fulfill in a very measurable way the purpose for which it was selected, namely: (1) for giving greater straw length than Marquis in the limited rainfall areas where Marquis has been so short in the dry years as to be very difficult, if not impossible, to harvest; (2) for offsetting the inevitably decreasing yields of older lands, due to decreasing fertility, and (3) for decreasing the cost of production in wheat, through securing a greater yield.

It should be pointed out that up to date the aim had been to carefully test this new wheat at Edmonton and a few local points in the province, and not to multiply it for distribution. As a result, only a very limited amount of seed is available, and therefore the University will proceed to multiply it from now on with a view to increasing it for general distribution.

The Barn Bulletin Board

BY C. RHOADS.

Recently a farmer took me out to his barn to show me some horses he had just purchased. As I stepped into the runway of the barn, I noticed a large blackboard hung on the side wall.

It had two large headings chalked on it. One was "Rush Repair Jobs" and the other, "Spare-Time Jobs."

Under "Rush Jobs" I read, "Cattle yard gate sagged"; "Big Ben's collar ripped"; "Grapes ripe for jell"; "Auto spark-plugs dirty"; "Loose cog on windmill"; "East line-fence down," etc. Under the heading "Spare-Time Jobs," I read, "Chicken roosts loose"; "Lawn-mower needs sharpening"; "Paint new hayrack";; "Fix eaves-trough"; "Fasten bale on sorghum barrel," etc.

"Is this one of your time-savers?" I inquired.

"It sure is," he replied. "I figure that board nets me around a dollar a day at least, just as a reminder to us all to do the needed thing. You see, the hired man may come in from the field a half-hour before dinner, which is not enough time to make it pay to begin on the other field until after 'eats.' He can just step up to this board and read what is the most pressing thing to be done around the place and, without waiting for me to come in from some other end of the farm, he can go right ahead.

"If one of the boys has a few minutes, he can get the ripped collar and have it mended and ready for Big Ben when he has to don his harness again. Even the women come out and read the bulletin board. Whoever has been to the garden or out in the orchard, can tell if the grapes are ready for jell; or if the peas are big enough to pick; or if a stolen nest has been found.

"Every one can write on the board, and thus all the odd jobs are listed. And when any one has taken over a job and finished it, he erases it from the board. It takes a careful watch to keep in mind all the odd jobs around a big acreage like this one.

"When we are prevented from going to the fields by rain, we can find our job written down for us, and this eliminates all chance of retarding the work at hand when the sun does shine, for all our tools are ready; no broken machinery has been forgotten; and no odd job has been overlooked, for the jobs are slated there for all to read.

"I keep a good set of repair tools on hand and have a place for each tool. I find that if the head of the farm employs simple devices, it impresses the most careless of farm hands, and they certainly don't have the excuse that they 'didn't know that job was waiting.'

"It's a red-letter day when our slate is clean, and we certainly enjoy the vacation we all get when no one can find an odd job to write down on the board."

Just a look around that well-kept barn, the tool shed and the machinery sheds convinced me that there was no waste or negligence on this farm. "Perhaps," I reasoned as I went on for a look at the horses, "this is a big part of the secret of this one farmer's success."

Live Stock Market Encouraging.

The markets intelligence report of the Dominion Live Stock Branch for the first quarter of 1923 is particularly full and interesting and should be well studied by every one concerned in the live stock and meat trade of the country. Following are some of the facts to be gleaned:

That the marketings of cattle at Canadian stock yards during the quarter were approximately 140,000 compared with 129,000 in the same period last year.

That cattle prices during March were on the average about 25 per cent. lower in the West and about even in the East compared with prices in the previous month, and that at the close they were 50c up in the West and $1 in the East.

That the store cattle movement this year for the quarter totalled 18,937 compared with 14,804 for the same period last year. That the increase is largely due to good prospects for trade in the autumn feeder markets in Great Britain. That prices in March were about a dollar higher than in February. That a feature of the store cattle market was the general high standard of the purchases.

That the hog movement was 31 per cent. greater up to March 31 this year than last year, that slaughterings were 20 per cent. more this year than last, and that prices on the average were about three dollars down.

That the sheep and lamb movement is about 5,000 head this year more than last year, and that prices for good lambs in March were 50c to $1 better than in March, 1922.

That the export trade in cattle and calves showed up in the first three months of this year almost 200 per cent. better than last year, that the export of beef was approximately 62 per cent. better, that bacon was 12 per cent. better, and pork 186 per cent. better. Exports of sheep and mutton were lighter.

That all Canadian stores offered in Great Britain have sold at high prices, the average being well in line with the prices ruling for domestic stock.

Observations on Hog Grading.

One has only to observe hog grading in stock yards or abattoirs to be convinced of the advantages of the system. The type of hog that constitutes a "select" is based on the quality of the bacon it will produce. For that type the producer is entitled to a better price or premium. The observer will note not only the predominance of the whites of the Yorkshire type, but also the large number of apparently high grade Yorkshires which fail to pass as selects. It is evident, therefore, that in rearing and feeding there is still much to be learned. Many of the "shop hogs" coming to the abattoirs have been made selects by more judicious care, and many that grade as "thick smooth" might have been similarly classed had they been properly handled. A select hog must have length. Rapid fattening in the early period makes length impossible. Dairy by-products and soiling foods as a considerable proportion of the ration will not only promote thrift and growth, but tend to a lengthening of the body in the early stages of development. Correct feeding, however, will not make a long hog out of a short one, the tendency to length must have been present in the parent stock.

Our greatest glory is not in never falling, but in rising every time we fall.

The Sunday School Lesson

JUNE 3

Jeremiah, the Prophet of Courage, Jeremiah 1: 1-10; 7: 1-15; 20: 1-6; 21; 26; 32; 35: 1-19; 36; 37: 11-28; 39: 11, 12; 42: 1-11; 43: 4-10. Golden Text—Watch ye, stand fast in the faith, quit you like men, be strong.—1 Cor. 16: 13.

LESSON FOREWORD—On the occasion dealt with in to-day's lesson, Jeremiah gave the people of Jerusalem a graphic object lesson. He brought the guild of Rechabites into a chamber of the temple and set wine before them. Now the Rechabites were a religious party which had arisen as a protest against the mode of life which the Israelites had adopted upon settling in Canaan. They believed that the life in Canaan, with its luxuries, its idolatries and its woes, was essentially evil; hence they reverted to the more ancient life of the desert, dwelling in tents, tending flocks and herds and living and worshipping simply. One of the greatest evils of the life in Canaan, according to their notion, was wine, and so when it was set before them in the temple they refused to partake of it. Thereupon Jeremiah reproached the people of Judah, showing how the Rechabites' fidelity to their rule of life put to shame their own disobedience to God.

I. A GOOD EXAMPLE, 5-11.

V. 5. Jeremiah had taken the Rechabites into one of the chambers of the temple. Around the outer court of the temple there were numerous chambers which were employed as priests' residences, store-rooms and for the keeping of the temple archives, etc. This particular chamber was apparently open to the gaze of those who stood without. *Pots full of wine, and cups.* The wine was in large bowls from which it was served in cups. In setting the wine before the Rechabites, Jeremiah was confident that it would be no temptation to them. His purpose was not to tempt them, but to bring home a much needed lesson to the Jews.

V. 6. *We will drink no wine.* Total abstinence from wine was one of the rules of life which the Rechabites had adopted. Wine was a product of the agricultural life of Canaan, and the Rechabites were opposed to agriculture, root and branch. *Jonadab,* was the founder of the sect of the Rechabites. He took part with Jehu in overthrowing the house of Ahab, who had introduced the worship of the Tyrian Baal into Israel, 2 Kings 10:15-17. Jonadab believed that the worship of Jehovah was at its purest and best in the simple life of the desert, before Israel entered into Canaan and adopted the civilization of the land. Consequently he induced his family, and perhaps others along with them, to give up agricultural pursuits and to live as nomads in the wilderness of Judea.

V. 7. The rules of life practiced by the Rechabites are here clearly expressed. They renounced every kind of agricultural employment with all its insecure benefits and all its temptations. They even neglected to build houses. In a word, they gave up the settled mode of life and reverted to nomadic life, devoting themselves to the more ancient and, as they thought, the purer worship of Jehovah. They were not a large nor a very influential party.

V. 8. *Have we obeyed the voice of Jonadab?* Two centuries and more had elapsed since Jonadab had started the Rechabite movement, and throughout this long period they had remained faithful to the commands laid on them by their ancestor.

V. 9. *Neither . . vineyard, nor field, nor seed.* Bedouin, such as the Rechabites undoubtedly were, do not cultivate the soil, still less do they cultivate the vine. Their only real estate consists of pasture lands for the raising of flocks and herds. The modern Bedouin, however, frequently employ the peasants to cultivate the land for them.

V. 11. In 598 B.C., Nebuchadnezzar of Babylon, along with a Syrian army from about Damascus, invaded the territory of Judea, 2 Kings 24:1, 2 This invasion caused the Rechabites to flee from the open, unfortified country, to Jerusalem, which was a fortified city.

II. FAITHLESS JUDAH, 12-14.

V. 12. Jeremiah now proceeded to contrast the loyalty of the Rechabites to their established rules, with the disobedience of the people of Jerusalem and Judah, to God's commandments. The prophets were fond of preaching by symbolic actions, and the fidelity of the Rechabites in refusing wine provided Jeremiah with an admirable occasion for driving home a message to the spectators.

V. 13. *Will ye not receive instruction?* The word rendered "instruction" means, properly, training or discipline. Will the Jews never allow God to educate them in his ways?

V. 14. The Rechabites had paid strict heed to the injunctions imposed upon them by their ancestor, Jonadab, but the Jews would not even listen to the injunctions which God was laying upon them through the prophets. *Rising early and speaking;* speaking early and often. God had not failed to make known his will through the prophets, but the people would not give the prophets a hearing.

III. FAITHFULNESS COMMENDED, 18, 19.

Vs. 18, 19. Because of their faithfulness, the order of the Rechabites will endure always, according to the will of God. *To stand before me.* "To stand before Jehovah" means to minister to him. This expression is frequently use of the priests. They were those who stood before the Lord. According to a late tradition, some of the Rechabites were incorporated into the ranks of the lower temple clergy. We are not sure, however, that any of the Rechabites ever did forsake their desert life, and come to live permanently in Jerusalem.

APPLICATION.

1. At the outset of our study it is well to note the appropriateness of the lesson title,—"Jeremiah, the Prophet of Courage." The belittling and paltry characterization of him as "the weeping prophet" does not give a true description of him. The outstanding feature of his call to the prophetic office (ch. 1) is the fact of the young Jeremiah's inflexible determination to be obedient to the divine command, though it should mean setting himself in opposition to the highest and most powerful in the land because of his fidelity to God.

2. The courage of the prophet appears when we recognize the magnitude and peculiar difficulty of the task that confronted him. It was to be his lot to disillusionize his fellow-countrymen, to declare unto them the folly of their political rulers, and the futility of the popular worship. It was his duty to say publicly and often, that the nation was drifting like an unmanageable ship in the storm toward the fatal rocks of destruction. For the prophet's exposure of the helplessness of the many "gods" worshipped by the Israelites see ch. 2:27, 28. For condemnation of the political policies of the government, see ch. 2: 36, 37; 22:18, 19. "He was both traitor and heretic because he moved in a realm of ideas that was inaccessible to the men of his time.

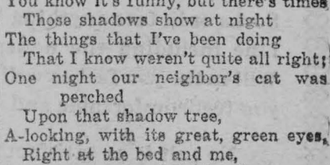

THE SHADOWS ON THE WALL

When mother tucks me up in bed
And then turns off the light,
When I have said my evening prayers
And kissed my dad goodnight,
Then mother with an extra pat,
And with a kiss or two,
Goes off and leaves me there alone—
I tell you what I do;
I duck 'way down between the sheets
And never stir at all,
For fear I might look up and see
The shadows on the wall!

I lie as quiet as can be,
In hopes they'll go away;
And yet, I know it's nothing
But the tree across the way
With the light a-shining through it,
Casting shadows strange and queer;
And mother says I mustn't mind,
There's not a thing to fear.
And yet, although I'm big and brave,
I almost have to call
To mother, when I look and see
Those shadows on the wall!
They stretch out arms so thin and long
And curl up like a snake,
They dance and chase around the wall
And keep me wide awake;
Sometimes they look like goblins
With big, queer pumpkin heads,
And other times the shadow
Like a big, dark river spreads,
With ships a-sailing in it
And big, black pirates tall,
While I just lie a-shivering at
The shadows on the wall!

You know it's funny, but there's times
Those shadows show at night
The things that I've been doing
That I know weren't quite all right;
One night our neighbor's cat was perched
Upon that shadow tree,
A-looking, with its great, green eyes,
Right at the bed and me,
I never meant to hit him, just
To scare him that was all,
But I was sorry when I saw
Those shadows on the wall!

I guess it's just the way I feel,
And all the things I've done,
Though lots of things that turned out bad
I only meant in fun;
I guess perhaps I'd better try
A little harder, too,
To do the things that mother thinks
Are best for boys to do;
Then when I'm all alone at night,
I won't be 'fraid at all,
And I won't mind a-looking at
The shadows on the wall!

IN RABBITBORO

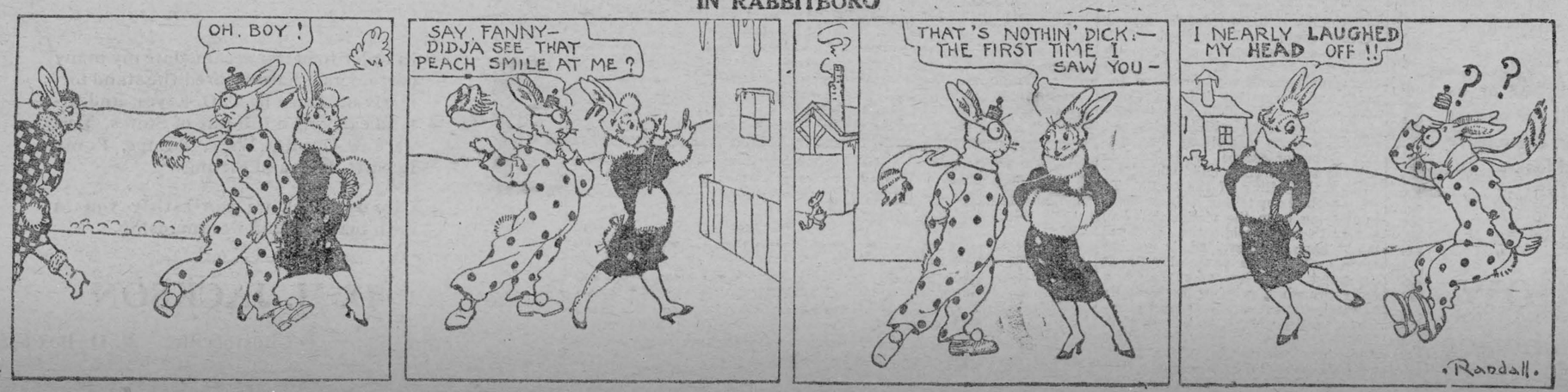

"The Store of Quality."

High-Grade Shoes for Women



Women's Kid, 2 strap, 2 buttons, imitation turn sole, low cuban heel per pair $5.50

Women's Kid, over lay on vamp, 1 strap, immitation turn sole $6.00 "They Fit"

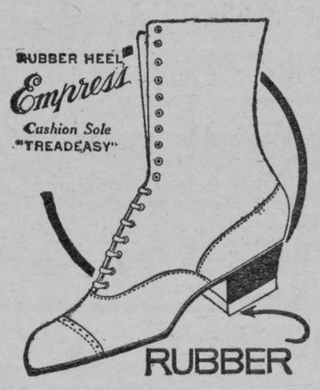

Women's Kid, polished, 7½ in high full fitting, cushion sole, rubber heel, kid toe cap, D width, $7.50

Shoes Continued

Women's Kid, polished, 7 in. high full fitting round toe, slip sole, kid toe cap, D width $6.50

Women's Black Dongola Kid Oxford with flexible sewn leather soles, cushion insoles, low heels, toe cap, round roomy toe, per pair, $3.00

Women's Box Calf, Bleucher, made on a roomy last, medium low heels, standard screw process, good serviceable shoe, per pair $3.00

Misses Choc. Sandals, 11 to 2 ,$1.60
Child's " " 8 to 10, $1.40
Infant's " " 6 to 7½, $1.25

Misses Pat. Leather, instep strap slippers with neat bow, low heels, sewn soles, sizes 11 to 2, $2.00
Child's, same as above, 8 to 10, $1.85
Infant's do do 5 to 7½, $1.40

Men's soft grain in tan or black, solid leather throughout. These boots are honestly made and are good value at $4.25 and $4,75

Boy's Solid Leather Bluchers, sizes 1 to 5, black grain leather half-bellows, out-side counters and full vamp this boot is made to wear, price $3.40

Men's Balmoral style boots in either black or brown, made on good fitting lasts, Goodyear wealted rubber heels, leather insoles. This is a favorite line at a popular price, all sizes, per pair $5.00

Why pay war prices for your Oxfords? Excellent fitting and neat style in black and brown, Goodyear wealted at $5.00 pr. Come in and inspect this line before buying.

Fresh Groceries

Raspberry, Strawberry, Peach Plumb and Cherry Jam in 16 ounce bottles, at a very low price 30c

Raisins, seeded and seedless, per package 20c
Raisins, loose 15c
Lux, per package 15c
Soap Chips, per lb. 20c
7 lb. bag of Flour 35c
24 lb. bag of Flour $1.00
20 lb. brg of Rolled Oats $1.00
H. N. B. Rice, extra fine, 10c lb.
Rice, slightly broken 8c
Corn Starch, 2 packages for 25c
Fresh California Prunes 20c
Dates, nice and fresh, 2 lbs. for 25c
Figs, nice and fresh, 2 lbs. for 25c
Carnation Milk, per tin 20c
Eagle Brand Condensed Milk 25c
Fresh Shredded Cocoanut, 6 ounce packages 15c

Why worry about your Butter, we sell the Best, Kemptville Creamery Butter. We receive a shipment every three days so you can depend on having it fresh. If you are not a customer for this butter, try a lb. in your next order. 38c per lb.

Green Tea. We guarantee every lb. it can't be beaten 70c lb.
Black Tea, loose 70c
Cocoa for the week-end, 2 lbs. for 25
Brunswick Sardines 3 tins for 25c
Pure Lard, 10 lb. pails $2.00
Red Onions for cooking, per lb. 6c
Cooking Apples, per lb. 7c
Lettuce, New Beets, New Carrots, Rheubarb, twice a week.

Special for the week-end, 5 cases of those large Sunkist Oranges. Regular 80c for 68c
1 case 4 lb. glass Marmalade at $1.00
Pickles, Grimsby Sweet, mixed, reg. 35c per bottle, special 25c

Meat Department

Fine Western Beef.

SOUP MEATS
Shanks, Flanks, Briskets, Neck

BOILING CUTS
Chucks, Shoulders, Pot Roasts

ROASTS
Rib Roast, Rump Roasts, Wing Roasts, Round Steak Roasts.

STEAKS or ROASTS
Rolled Roasts, Porterhouse.
Ribs, choice cuts
Sirloin

FRESH PORK CUTS
Shoulder Roasts, Loin Roasts, Legs, half or whole, Pork Chops.
Special Cured Bacon
Windsor Bacon
Pure Sausages
Weaners
Bolona
Cooked Ham
Maceroni and Cheese

Store Phone 16
Meat Market 85

T. O. KEYES,

Winchester
Ontario

Electors Attention !

"Dundas United Farmers Convention."

Will be held in the

Orange Hall, Winchester Springs

At 1 o'clock p.m., on

Friday, June 1st, 1923

This meeting is for the purpose of selecting a candidate to contest the riding in the approaching Provincial Election. The following prominent speakers will be present

Miss Agnes McPhail, M. P. and Mr. J. J. Morrison

A Special Invitation is extended to the ladies. Everybody Welcome.

THOS. HOULEHAN, Pres. A. HAROLD CLARK, Sec.

Real Nifty THAT'S IT

In other words a new Shirt, Tie, Collar, pair of Socks or in fact anything in the Gent's Furnishing Line, including the newest make of hat or cap. Will make you feel as well as look real nifty—make you feel comfortable and well dressed.

No suit is as satisfactory, as neat fitting or as durable as a Tailor Made Suit. With all the newest and neats patterns, you can't do better than leave your order now. Anyway come in and look at our assortment of Suitings.

A. E. Goodfellow

Main Street Winchester

THE DRUNKARD'S HOME

"J. W. G." wrote this significant letter to the Toronto Star the other day:

Sir: What has become of this one-time familiar and distressful object? We have all seen it with its broken fences, shattered windows stuffed with a variety of substances to exclude the snow and wintry blasts, its unpainted walls and tumble-down chimney. The fences were usually scrapped for fuel during the winter months, adding to the desolation of the scene. From it often came screams, curses and a bedlam of sounds, giving evidence of the cruel treatment dealt out to the drunkard's family by himself, infuriated by alcohol. The drunkard was a loathesome beast, sometimes lying in the gutter sleeping or incapable of rising; again staggering along reeling from side to side and toppling over, picking himself up again and making his way by slow degrees to the hovel he called home, and breathing threatenings against the poor wretches who called him husband and father.

Well, this drunkard's home has disappeared from the face of the land as completely as the carrier pigeon. I have not seen it for five years. If anyone claims that such an object still exists in Ontario will he kindly name its location so that the case may be investigated?

Will the moderation league give the reason why of all this? And will it assure us that the freer distribution of alcoholic beverages through government agencies or otherwise will not restore the old and hateful conditions from which we have emerged?

Middle aged people who can recollect events thirty and thirty-five years back, remember how a certain class of narrow minded preachers used to rail at theatres and even frowned upon newspapers that published theatre advertisements. Were those pious old puritains to rise from their graves to-day and see the church service page in the Toronto Saturday evening Telegram they would immediately expire of astonishment or perhaps it might be rage. Some of the announcements that certainly do not exemplify the still small voice. Others are so manifestly a travesty on religion as it was taught a generation ago that the wonder is the uplifters have not attacked this kind of blasphemy long ago.—Allison Herald.

According to Ben Lindsey, the famous judge of the Denver, Col., juvenile curt, fear is one of the greatest causes of lying among children. Parents, he says, must learn to substitute the desire to do right for fear of getting caught and punished. Children, he says, are still taught through fear, "fear is the father of lies." He condemns parents who command too much and depend too little on efforts to convince. The child who is constantly threatened with punishment naturally turns to a lie as the readiest means of escape. It is hard to get the truth from a child when fear forbids the telling of the truth. To whip a child for telling a lie, without impressing upon the victim that had the truth been told, the sentence might have been avoided, is nothing more or less than parental folly at its worst. The boy who throws a ball through a window accidentally or carelessly commits no very bad offense, until he starts to lie out of it. But if we are to have children in the world who will all speak the truth, we will have to have parents first who will similarly honor it, and that day has not arrived yet.

St. Paul's Anniversary.

The Anniversary services in connection with St. Paul's Presbyterian Church held last Sunday, and the social evening on Monday were of a most delightful, inspiring and helpful nature. The services on Sunday were largely attended. In the morning the pastor, Rev. Mr. Glassford, preceeding his sermon, gave a resume or sketch of the history of the Presbyterian Church in Winchester, which was first organized in 1858. In the evening the congregations of the Methodist and Baptist churches joined with St. Paul's. The service was conducted by Rev. Mr. Curtis, of the Methodist church, who preached a well arranged, and masterful discourse, the subject being "the gospel we preach." He was assisted in the service by Rev. Mr. White, of the Baptist Church. At both Sunday services, the choir under the leadership of Miss Irving, and assisted by Mr. Harry McKercher, of Toronto, rendered splendid music. In the morning Mr. McKercher sang two solos, and in the evening a solo, and a duett by Miss Christie and Mr. McKercher, was greatly enjoyed. The social gathering on the following Monday evening was a very enjoyable one. There were musical contributions by Messrs. F. Workman and W. Smith on trombone and saxophones; cornet solos by Mr. J. Latimer, vocal solos by Mr. McKercher and Mr. Geo. Angus, and a duett, by Miss Christie and Mr. Kercher. Miss Irving was the accompanist for the evening. There were also brief and inspiring addresses by Rev. Mr. Glassford and Rev. Mr. Mathewson, of Heckston. Mr. J. H. Ross, acted as chairman for the evening. The program was followed by the serving of refreshments by the Ladies' Aid.

Obituary

Mr. John Lemuel Alexander was born in the township of Matilda, February 5th, 1855 and died at his home in Mountain township May 22nd, 1923, aged 68 years, 3 months and 17 days.

He was un ted in marriage to Adelaide Campbell March 21st, 1882. This union was favoured with one son and three daughters.

About 30 years ago he was converted and clearly sanctified at a later period, an account of which he gave his pastor eleven days before he passed away. His sufferings of twelve years duration, due to asthma and bronchitis, were borne with remarkable patience. Though deprived of all the privileges of the sanctuary, in almost constant suffering, sleeplessness, and weariness, he looked forward to his home going with calm assurance and joyful anticipation. The end came sudden on Tuesday at 9 p. m.

Those left to mourn their loss are the bereaved wife, son, Wm. John at home, three daughters, Mrs. A. T. Bennett, Moose Creek Ont., Mrs. A. Robinson, Ottawa Ont., and Wilhelmina at home, seven grandchildren, two sisters Mrs. Mrs. Albert Bullock, Madrid, N. Y. and Mrs. Wm. Dartis, Boston Mass., as well as many sympathetic friends.

Funeral services, which were largely attended, were conducted by the pastor, Rev. W. E. Hamilton on Thursday May 24th, at 1.30 p. m. at the home. His favorite hymns "I'm Going Home To Die No More" being sung at the house and "When The Roll Is Called Up Yonder" by the grave-side.

Interment was made in Maple Ridge Cemetery. The pall-bearers were: Messrs W. Price, J. R. Brown, G. Jones, J. B. Watts, Jas. Belway, and C. R. Atchison.

May God richly comfort all the hearts that mourn.

The late Mrs. Slater

There passed away on Tuesday evening, May 29th at the home of her son James Slater, Caleb St., Winchester, a dear old lady in the person of Mrs. Hiram Slater, in her 90th year. Mrs. Slater visited frequently between the home of her two sons, S. B. Slater at the old homestead, Inkerman and James of Winchester. She came down a little over a week ago, and appeared in her usual health up until almost the day of her death, the cause of which was heart failure. The late Mrs. Slater was born on the old homestead at Baldwin s Bridge, and spent all her life in this vicinity. Her maiden name was Alice Bolton, and her husband, the late Hiram Slater, predeceased her some seventeen years ago. Out of a family of nine children, seven survive, namly:—James of Winchester, Henry of Seattle, R. L. of Moose Jaw, Daniel B. of Calgary, S. B. of Inkerman, Mrs. H. L. Miller of Calgary, and Mrs. Thomas Bailey of Winchester. There is one surriviving sister, Mrs. James Slater of South Mountain The late Mrs. Slater was a most remarkable mother, whose devotion to her home and her children, and her faithfulness to her God and her Church were outstanding characteristics. Her's was a life of self sacrifice and motherly devotion and her home was a harbor and a refuge for troubled souls. As a neighbour and friend she was kind and true, as a member of the Methodist Church, and a christian women she was consistent and faithful, and no task was too great, no sacrifice to much if she could be of help and service to others. A mother and friend revered and esteemed, she will be greatly missed, and her many kindly deeds will long remain fresh in the memory of those who were near to her during her long and usefuf life. The funeral took place from the residence of her son James Slater this afternoon. The funeral service was held in the Methodist Church at Inkerman by Rev. Mr. Curtis, and interment took place at Knight's Cemetery, Mountain.

Sudden Death

Mrs. Robert Fittail, daughter of the late James and Mrs. Jackson died suddenly on Sunday morning last of a paralytic stroke, aged 56 years. She leaves a husband but no family. The surviving brothers and sisters are, Mrs. James Sutherland, Manitoba; Henry Jackson and Mrs. Bowman, Winchester, Patterson Jackson, Chicago; R. D. Jackson, Sask., and Clinton Jackson, of Metcalfe. The funeral took place on Monday afternoon, the service being conducted by Rev. Mr. Curtis, in the Methodist Church. Interment was made in Maple Ridge Cemetery. The floral tributes were, a pillow from the brothers and sisters, sprays from Mr. J. F. Cass and from the Bible Class of the Methodist Sunday School

PILES Do not suffer another day with Itching, Bleeding, or Protruding Piles. No surgical operation required. Dr. Chase's Ointment will relieve you at once and afford lasting benefit. 60c. a box; all dealers, or Edmanson, Bates & Co., Limited, Toronto. Sample box free if you mention this paper and enclose 2c. stamp for postage.

FEED, Etc.

For Bran, Shorts, Middlings, Feed Flour, Calf Meal and Chick Feed, Etc., go to

McMaster's

Here's a Porch Paint Made Especially For Porches

Of course, you are not one who thinks any old paint is good enough for porch floors. Your problem has always been to get a paint good enough to stand the hard wear and weather exposure which all porch floors must endure.

We have just that kind of porch paint. It is made by The Lowe Brothers Company.

Sold by
A. Sweet & Co.

"Save the surface and you save all"

Lowe Brothers
Paints - Varnishes

MOVED

to T. O. Keyes Old Stand

In order to better accomodate my many customers, I have secured the stand formerly occupied by T. O. Keyes, and intend carrying a full line of Stoves, Tinware & Granite Ware, Pumps, Pump Repairs, Pipe and Fittings.

Give us a trial, we can satisfy you in both material and workmanship.

D. H. JACKSON

Phone 103 Chesterville P. O. Box 675