WINCHESTER PRESS

VOL. 88 NO. 30 | WINCHESTER, ONTARIO, THURSDAY, NOVEMBER 20th, 1975 | 28 PAGES PRICE 15 CENTS

St. Nick Finishing Touch To Largest Parade Ever

In just two short weeks Old St. Nick will make his annual visit to Winchester.

When the jolly old gentleman glides in from the North Pole, on Saturday, December 6th, he will ride in the largest Christmas Parade ever assembled in Winchester. In previous years Winchester's Santa Claus Parade has always been one of the district's finest. But this upcoming edition without a doubt should be the best ever. Neil LaChance and his committee have received 40 confirmed entries for the parade, almost double the number they had anticipated. But Saturday, December 6th will feature much more than the mammoth parade.

Excitement will run high when Santa's helpers drop in on the school grounds by parachute just in time to give him a hand with the candy and all of those last minute Christmas wishes. At the conclusion of the parade the doors of the Winchester Theatre will be thrown open to all children where they will be treated to a FREE cartoon matinee.

Awards for the best entries in the parade will be determined by a panel of distinguished judges: Doug Collins, South Mountain, former Ottawa Rough Rider; Keith Graham, Reeve of Chesterville, and Gloria Anthony, wife of Parliamentary correspondent for Contemporary News, Hal Anthony. The judging will take place at 12:30 at the Community Centre before the parade embarks on its route, departure 1:30 p.m., to the public school.

If there are any interested parties who would still like to enter the parade they can contact Neil LaChance at 774-2520 for further information.

Plan to bring your children to Winchester for the parade. Arrive early to assure yourself a parking spot and allow time to do your Christmas shopping.

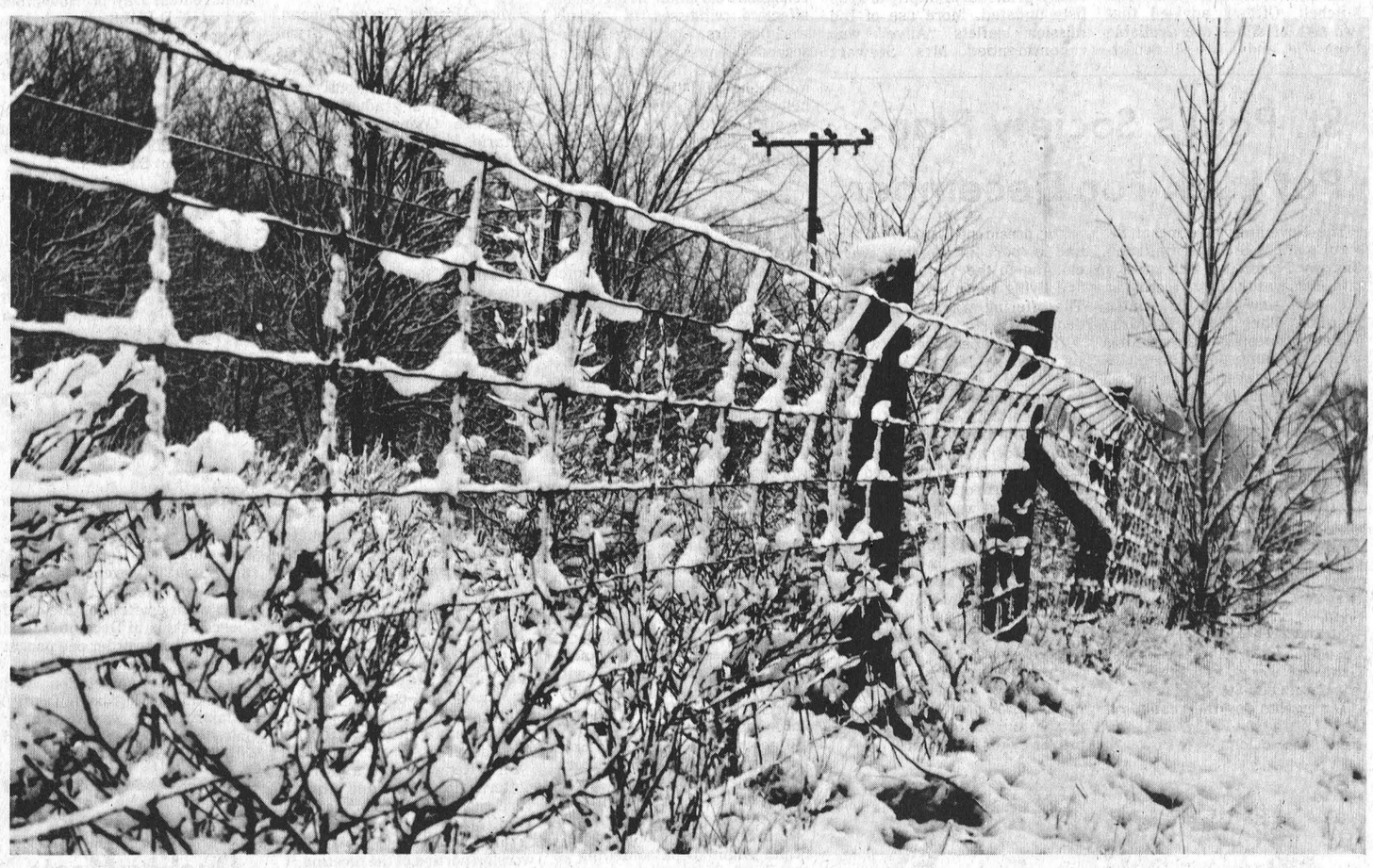

Photo - MacIntosh

Short - Lived Snow Blankets United Counties

The south-eastern portion of Eastern Ontario battened down the hatches last Friday when it appeared Old Man Winter was moving in for a long stay. Baring an occasional snow flake earlier in the autumn, Friday's storm was the first of the season and area service stations and garages were swamped by customers eager to get snow tires installed. Snow actually began to fall late Thursday evening, accompanied by brisk northerly winds, and gained momentum throughout Friday.

The heaviest snow fall was recorded in the Cornwall area where as much as 18.2 inches were reported. Winchester was not as hard hit and, although driving conditions were dangerous the total snowfall was only slightly more than four inches.

Further north the storm was less intense and Ottawa recorded only light flurries.

Road conditions remained precarious throughout Saturday although by evening it was apparent the first snow-fall was to be short-lived. Sunday dawned sunny with the thermometer rising throughout the day and reaching as high as 12 by afternoon.

There was little left by Tuesday to remind residents of the early warning storm — temperatures continued to rise under brilliant sunshine and the afternoon was genuine 'shirt-sleeve' weather. Christmas decorations looked completely out of place as shoppers basked in the sunshine apparently oblivious of the fact that only 29 'Shopping Days' remained.

Navigation Stalled

As a result of the storm twenty-three ships were held up and all navigation suspended on the St. Lawrence Seaway. A spokesman for the Seaway Authority said 14 of the ships were upbound and the remaining nine were downbound. Snow in November is not unusual in Eastern Ontario and many remember severe storms hitting the area in late October. In 1933, according to some who remember, heavy snow fell on the 22nd day of the month, weather turned extremely cold, and that extremely early winter storm remained on the ground till spring.

"It was a winter to remember", remarked one old timer, "with a continuous series of devastating storms that continued to block roads and create havoc throughout the long, cold winter."

Long range weather forecasts indicate a continuation of comparatively mild weather for the next few days and some, (who read the signs), are predicting an unusually mild winter.

Accidents

One area fatality resulted from Friday's snow storm. Mrs. Margaret Kelly of Manotick died as a result of a car-truck collision during the heighth of Friday's storm. Mrs. Kelly, a teacher at St. Mary's Separate School, was returning home from school when the car she was driving was involved in a collision with a truck on County Road Six near Manotick. Name of the driver of the truck was not released.

In the Winchester area the OPP reported five accidents occurred over the weekend since 1:00 p.m. Friday with four directly related to the storm. Of these the most serious occurred near Inkerman around 4:00 p.m. Friday when a fuel truck owned by Don Guy, Inkerman, slid off the road and into the ditch. Although no injuries resulted, the truck was reported to be a write-off.

OPP detachments at Morrisburg and Long Sault where the storm was heaviest also report several one car mishaps, none of the serious variety.

Friday's snow also forced some cancellations, two of which were St. Lawrence Division Junior "B" Hockey games. Officials of the Winchester Hawks and Prescott Saints wisely decided against travelling the slippery roads to stage their respective games in Long Sault and Alexandria.

The storm served as a sort of "early morning warning' and despite what the weatherman has in store for the months ahead most motorists and homeowners, spurred on by such 'scare tactics' are now prepared for the worst.

INSIDE THE PRESS



Roughies Lose .....Pg. 7

Women's News.....Pg. 2
Classifieds.....Pg. 4, 5, 6
Sports News .....Pg. 8
Editorials ..... Pg. 9
Farm News.....Pg. 10, 11
School News.....Pg. 13

Library Opens At New Location

The Winchester branch of Stormont, Dundas and Glengarry County Library has been moved from St. Lawrence to the new addition built for this purpose on the south side of the former Lannin Building. The library has been closed during the first three days of this week. The re-opening in the new quarters will occur Thursday, November 20, at 2 p.m.

A large part of the collection has been removed and has been replaced with book stock that has not been in Winchester before. Shelving space has been increased by 25 per cent and the reference facilities have also been improved.

The new location has been made possible by close cooperation between the county library board and the Winchester Lions Club, whose members have spent a great deal of effort to accommodate the library in their building.

Herman Nyland, superintendent of the county library system, said that the present schedule of library opening hours is being studied with a view to possibly opening on Saturdays as well as the present Tuesdays, Thursdays and Fridays. If the board considers it feasible, he said, such a change would become effective early in the new year.

Christmas Spirit Grips C.O.C.

It finally looks like something, perhaps the Christmas spirit, has given Winchester's Chamber of Commerce new life.

Twenty business people attended the latest luncheon meeting, held last Thursday at the Country Kitchen Restaurant. This is by far the largest number to attend any of the meetings held this year.

After an enthusiastic report from the Parade committee was presented the merchants heard how this year's edition of the Shoppers Showcase is progressing. It will contain at least 20 contributing businesses, their products, services and most important their business hours during the holiday season. It was established that most of the Village's merchants will commence Christmas store hours the first or second week in December.

Because of some variations in hours those at the meeting felt it was very important that area consumers receive their copies of the Shoppers Showcase regardless of the present mail situation. To accomplish this, copies of the flyer will be delivered to each of the area post offices for distribution.

It was also decided, in an effort to keep interest in the Association alive, that Village business persons will meet every Thursday at 12:30 p.m., at the Country Kitchen, for a completely informal get-to-gether luncheon. Anyone who would like to attend has a an open invitation to do so. Special business meetings will be called by invitation.

Town Council Contracts Flu

With the prospects of an extra long and very interesting meeting slated for the regular November Meeting of Winchester town council this newspaper sent a representative to cover the newsworthy event.

Arriving upon the scene this reporter noticed the centre of activity, town hall, was all in darkness with the exception of one light in clerk-administrator Raymond Annable's office. There was not even so much as a familiar car parked in front of the town hall, or any car as a matter of fact, again with the exception being Mr. Annable's Chrysler.

Of course first thought which came to mind was that perhaps Reeve Walter Shadbolt and his councillors were all late for the meeting and they would appear on the scene very shortly.

After waiting for almost a half an hour it was then suspected that perhaps the honourable town representatives were meeting in the dark to escape detection by the press, after all some townspeople have been overheard saying that the governing body was from time to time "in the dark" on various issues.

Finally it was felt an investigation was necessary, there are some good programs on Monday night TV now which were being missed, so this reporter made an inquiry of Mr. Annable as to where the meeting was to be held, if indeed it was to take place at all.

Mr. Annable kindly informed our representative that the important agenda would be covered next Monday evening, November 24th. The cancellation was made necessary because the council had the "flu". It was not known whether the entire council and reeve had been stricken with the dreaded malady or whether it was of the medical or football variety.

It is expected that the knowledgeable gentlemen will be fully recovered and in top form and ready to legislate the village's affairs next week.

Ladies' Night Upcoming

Members of the Winchester 100 Club are reminded that their annual Ladies Night will be held on November 29, 1975 in the hall at Winchester and District Community Centre. This gala evening will feature a Cocktail hour from six p.m. to seven p.m., a delicious dinner at seven p.m. with dancing to follow from nine until one p.m. All members are urged to attend this special event.

Fred Cass Convalescing

Friends throughout the district will be pleased to learn that F.M. Cass, who injured his leg in a fall a few weeks ago, has returned to his home.

Mr. Cass, who represented the area at Queen's Park for many years and held several cabinet portfolios during his long term of office, is recovering rapidly and the Press joins in wishing him a speedy return to his busy law practice.

Present 121 Bars

Honour N.D.D.H.S. Junior Elite



Junior high school students were honoured on Tuesday night when parents and friends gathered at the school for the impressive ceremony. The large crowd was welcomed by principal D.W. McGahan and Lorne Mellan brought greetings from the Stormont, Dundas and Glengarry County Board of Education.

During the evening the always popular school band, conducted by N. St. Louis, Head of the Music Department, presented delightful musical interludes.

Honour Bars were presented to 36 Level '1' students; 42 to Level '2', and 43 to Level '3'.

Co-Curricular Activity Bars

Felt Armbars were awarded to students who were outstanding in their respective fields of endeavour, as follows: FINE ARTS, 13; BAND, 64; SERVICE, 17; LEADERSHIP, 8.

School Monograms were awarded to students who received a total of 5 armbars, 15 students were so honoured.

Pins were awarded to eight students who had attained the highest academic standing in their respective programs, and 11 special awards and trophies were presented for outstanding achievement in various fields.

Many special awards and prizes were presented at the Junior Achievement Night held Tuesday at North Dundas District High School. Two recipients of special awards in the Commercial course were (left) Arlene Fife, the Victor Business Machines Trophy; and Larry Curran, the W.C. MacDonald Commercial Trophy.

A complete photo story will appear in next week's edition.

Press Photo - laurin

WMS Meets In Sherbrooke

Beautiful autumn weather prevailed for the fall executive meeting of the Women's Missionary Society, Synodical of Quebec and Eastern Ontario (W.D.) Presbyterian Church in Canada.

Officers and departmental secretaries met in St. Andrew's church, Sherbrooke, Que. for the event. All sessions were chaired by the president, Mrs. Carman Brown, Cardinal, Ontario. Theme for the programme was challenge and response. Mrs. W.G. McLeod, Bury, Quebec conducted the opening worship service. In her message she asked "how are we responding to the challenge of the church in the world today? Are we the body of Christ or the corpse of Christ? Do we show that we are a living, praying church by our love, concern, witnesss and forgiveness or are we neglecting prayer, burying talents and having no real concern for others?"

Members and visitors were welcomed by Miss Alene Morrison, on behalf of the Kirk session, the congregation and local WMS group.

In reporting highlights of Congress 75 held in Hamilton, Ontario Margaret Boyd, Ottawa opened her remarks by asking "When was the last time you met an exciting or enthusiastic Christian?" Miss Boyd said the spirit which prevailed at Congress had been friendly, inspiring and stimulating. She said that the sermon on the mount should be the design for life in the kingdom of God and the church should not be just a place for Sunday worship but a place for shared community activities.

Mrs. Brown showed slides taken when she had visited the mission areas in Taiwan and Japan in May of this year. Progress was shown throughout. Elizabeth Kennedy, Montreal thanked the president for sharing her pictures and relating first hand knowledge of the work. The evening meeting concluded with refreshments served by the Richmond W.M.S. group.

Treasurer, Mrs. Kenneth Boyd, R.R. 5 Ottawa presented the financial statement and stated that the centennial project "Coins for Pills" undertaken this year had been successful. It was heartily endorsed as a continuing project for a second century advance effort. Emphasis was placed on the fact, group treasurer's are to remit all monies regularly to the presbyterial treasurer. Presbyterial presidents were put "On the Spot" with a quiz by Doris Blaise of Montreal. Highlights of the year and aims for the future were given by the departmental secretaries.

Elizabeth Kennedy urged members to plan interesting meetings, use drama, visual aids and role playing to create interest, that personal contact is vital to success, form telephone prayer groups and make associate members feel that they are a part of the society.

Secretary for girls organizations, Mrs. R. Page, Pointe Claire, Quebec told of a successful C.G.I.T. camp held at Cedar Lodge, Magog where the serendipity approach to Bible Study was used, which is really a course in self-discovery. Information regarding the programme is available by writing Mrs. Page, Secretary. Mrs. Wm. Dow, Metcalfe, Ontario said various changes are evident in children's work today. She urged more member participation and promotion work in the use of junior seals and certificates. Miss Neita Mitchell, Ottawa advised that two sets of slides are available from the audio visual department, Toronto; they depict needs and show the results from supply fund dollars. Mrs. N.R. Dunlop, Carleton Place stated the demand for and sale of christian literature is excellent. Mrs. Harold Shaver, Ingleside suggested a wider use of transfer cards and contact with young people as they continue higher education away from home. Personal contact is essential in showing friendship and outreach for service in all departments.

Ways of promoting subscriptions to the Glad Tidings magazine were outlined by Mrs. Frank Stewart, Ingleside. All group secretaries are urged to return printouts promptly to keep lists updated. More use of the mission leaflets "Alive" was recommended. Mrs. Stewart indicated continued interest as it relates to press coverage. Groups are asked to share activities of unusual interest and to publicize the same.

Mrs. John Gray, Kemptville, recording secretary and historian requested members to send in items of historical content, pertinent to the society's work. Mrs. Gray also gave a report from Council these of which had been "Thine is the Power".

Courtesies were extended by Miss Dorothy Dodds of Perth. Mrs. E.T. Armstrong, Ottawa dealt with the correspondence. Emphasis was placed on the vital need for prayer, Bible study and consistent christian living to be effective witnesses in today's world as Mrs. Alpin MacGregor, second vice president of Martintown delivered the closing devotions. She said the challenge is before us and as christian women we must respond to it.

Luncheon was served by the ladies of the host church.

Russell Seniors Welcome Neighbours For "Remembrance"

Russell senior citizens, at their November meeting, welcomed over a hundred members of neighbouring clubs and the theme of the get-to-gether was 'Remembrance'.

Following lunch Russell Phair entertained with feats of magic and later conducted an interesting contest concerning the contents of a lady's handbag. Mrs. Ada Scharf of Edwards was the winner.

St. Paul's Society Plans Pot Luck For December

The November meeting of St. Paul's W.M.S. was held on Monday November 10th at two p.m. This was the first meeting at the new time for the winter months. The president Mrs. Violet Wilson opened the meeting with a Remembrance Day poem followed by prayer. It was moved by Delia Robinson and seconded by Keitha Morrow that Christmas cards be sent as usual to the sick and shut-ins.

The president thanked all who had a part in sending warm clothing to the Vietnamese who are living in Ottawa and Hull. The offering was accepted and dedicated.

The December meeting will be convened by Mrs. D. Robinson and Mrs. K. Morrow. It will be a pot-luck dinner at twelve noon on December 8th.

The committee then took charge of the meeting and devotions were conducted by Mrs. Folkard and her committee. The scripture was from Hebrews, Chapter 13 and was read by Mrs. Smith. This was followed by a prayer composed by Mrs. Annie Campbell and read by Mrs. Cooper. The study book was used and the topic used was "Now where do we go?" It was given in dialogue form.

The meeting closed by using the hymn, "Ye who know the Lord is gracious", being read in unison and followed by a short prayer by the president.

Lucky Ticket

Mrs. Rae Merkley, who was visiting the Cornwall area last week, held the lucky ticket on a draw for a lovely rug at the Craft Shop.

Mrs. Merkley, along with her husband and Mr. and Mrs. David Gilmer, were visiting with friends at Glen-Stor-Dun Lodge.

During the day they called on Mrs. Gilbert Peterson, Mr. Peterson and John W. Gilroy.



Graduate

Miss Marilyn Grace Duncan, daughter of Mr. and Mrs. Erwin Duncan, Vernon, Ontario, has successfully passed her nurses Registration examinations.

Marilyn is a graduate of St. Lawrence College, Brockville, Ontario, and is presently on the staff at Ottawa Civic Hospital.

Engagement

Mr. and Mrs. Howard Fry, of Sharon, Ontario, wish to announce the engagement of their only daughter Margaret Jean to Carl George Baker, son of Mr. and Mrs. James Baker, R.R. 3, Mountain, Ontario.

Winchester 4-H Bakers Meet

The Winchester 4-H Bread Making Club held their last meeting at the home of Mrs. Laporte where members were advised to turn in their books as soon as possible.

The girls praised the efforts of their leaders Mrs. Laporte and Mrs. Lemon and are planning for Achievement Day on November 29th at N.D.D.H.S. Included on the program which will get under way at 1:15 will be skits, exhibits, demonstrations and other items of interest.

Home Economist for the district is Miss Mary Michels who it is expected will be present for Achievement Day.

Mrs. Clifford Goodman Hosts Knox W.M.S.

Members of Knox W.M.S. met at the home of Mrs. Clifford Goodman on November 6th with a good attendance. The president, Mrs. H. Graham opened the meeting with a reading, "Why wear a poppy?" followed with the prayer "Lest we forget". Hymn 487 "Fight the Good Fight", was sung, roll call was answered with a scripture verse containing the word witness.

The closing portion of the mission study was used, namely, "Now where do we go?" Taking part in the play were, Mrs. M. Cameron, Mrs. A. Simzer, Mrs. W. Carlyle, Mrs. J. Clark, and Mrs. A. Kerr. They represented five commissioners who had just returned from a whirlwind tour of missionary activities. An interesting discussion followed with these questions: How can individuals serve as full-time church workers? and What ways are suggested for congregational participation in missions? Mrs. G. Blow, and Mrs. Rev. Smith summed up their thoughts on these questions.

Mrs. Smith suggested that Rev. Smith might speak sometime on the Coral Ridge program mentioned in the study, and of which he is familiar. The scripture lesson was found in Hebrews Chap. 12, 1-18 and was read in unison. Mrs. G. Blow gave a meditation on "The Arena of Faith".

Minutes were read and approved and reports were given which included 14 subscriptions received for Glad Tidings. Mrs. J. Clark supply secretary, asked that a collection of used eye glasses be made and brought to the next meeting. Mrs. J. Cameron reported for the nominating committee, as the officers for next year remain the same.

An interesting feature of the evening was a surprise presentation of a Life Membership Certificate and pin to Mrs. J. Cameron, who very fittingly replied.

Plans were made for a combined Christmas meeting with members of the U.C.W. in the church hall, on December 4th at 7 p.m.

Mrs. Smith closed the meeting with prayer. A delicious lunch was served by the hostess and a social hour enjoyed.

Remembrance Theme Winchester U.C.W.

President Mrs. Anderson opened the November meeting of Winchester U.C.W. with a Remembrance Day prayer while Mrs. A. Moorhouse and Mrs. K. Renwick of unit '4' chose "Patterns" as the theme for Worship Service. Using flip charts showed choice, study, measurements, seam allowances, alterations, planning, instructions for cutting, ruffles, zippers, facing, binding and pressing all fit into the pattern of everyday life.

Mrs. Renwick read a poem on pattern alterations and Christ's yardstick. A Remembrance Day meditation and reading on 'Flanders Fields' closed the worship portion of the meeting.

During the business session Mrs. Anderson reported on the Anniversary Dinner and plans were completed for a pot luck supper and gift exchange at the December meeting. Tentative plans were drafted for the Good Cheer baskets in December, and it was agreed to order one packet of the study book for next year.

A card of appreciation was read from the Hogaboam family. A dainty lunch was served by Unit '1' and the meeting closed with the Mizpah Benediction.

AT ERNIE'S TAVERN

A New Chantel Lounge Now Open

Entertainment Fridays and Saturdays from 8:30 to 1:00 on Highway 31, 500 feet North of Metcalfe Corner.



Call for reservations

821-1121

Beat the Rush!!!

CHRISTMAS SPECIALS ARE NOW ON AT

Claude's Manufacturing & Upholstering

MOREWOOD

448-2233

Due to inflation, we will guaranty our prices on material and labour for 90 days

Here are some our Christmas Specials

CUT VELVETS, *Regular $19.95* $13.95
100 PERCENT NYLON PRINTS, *Regular $14.95* $11.95
TWEEDS, *Regular $12.95* $9.95
HERCULON CHECKS, *Regular $13.95* $9.95
VINYLS, *Regular $9.95* $7.50

These items are in stock and are available in many colour combinations

We have over 2000 yds. in our warehouse

NOW IS THE TIME TO COME IN AND MAKE A DEAL

Love Comes From The Heart

Give her a diamond engagement ring from HOLMES JEWELLERS Winchester 774-3343

SOLID STATE keeps it cool . . .

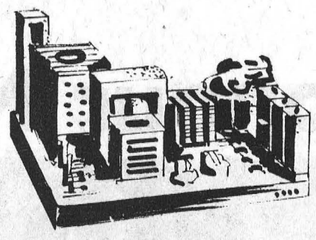

to make it last longer for you . . .

- high performance solid state chassis
- 31,000 volt power for a bright sharp picture
- power guard voltage regulator system
- brilliance control adjusts brightness, contrast and colour simultaneously
- plug in components and modules for fast economical servicing

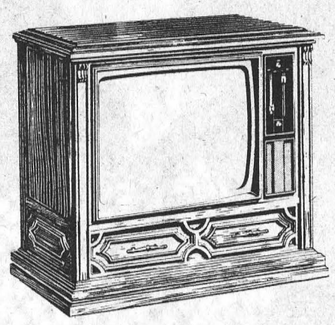

ELECTROHOME COLOR TV

Portables & Consoles See them at

BLACK'S TV & Appliances

We Service What We Sell

STORE HOURS
Tuesday through Saturday 8:30 - 5:30
Friday night until 9:00 Closed All Day Monday

Williamsburg 535-2561

Beverdam's Quality Meats

Hamburg, lb. 79c
Homemade Sausage, lb. 69c
Pork Chops, lb. $1.59
Pork Shoulder, lb. 99c
Pork Hocks, lb. 59c
Bulk Weiners, lb. 49c
WESTERN STEER BEEF
Hind, lb. $1.15
Sides, lb. 89c
Fronts, lb. 85c
McIntosh Apples, 3 lbs. 49c
Betty's Sugar Donuts 55c
P.E.I. Potatoes, 50 lbs. $4.99
Schneiders Mince Meat, lb. 69c
Homemade Sauerkraut, lb. 38c
Order Early, Christmas Fowl Taking Bookings

Don't Forget To Visit Us During SHOPPER'S SHOWCASE WEEK NOV. 27 to DEC. 6
Bring The Kids To The SANTA CLAUS PARADE DEC. 6th — 1:30 p.m.

WINCHESTER 774-2613

FLOWERS tell how you feel!

For that wonderful person on that special occasion . . . give flowers. Worn or displayed, they always make a hit!



Say It with FLOWERS for All Occasions

Muriel's Flowers

Phone 774-2201 Winchester, Ontario



long dresses & skirts

for winter parties & Christmas festivities

for Christmas giving . . .

sweater & slack outfits

new knee length dresses

Don't Forget To Visit Us During SHOPPER'S SHOWCASE WEEK NOV. 27 to DEC. 6
Bring The Kids To The SANTA CLAUS PARADE DEC. 6th — 1:30 p.m.

Open Monday to Saturday 9:30 - 5:30
Friday until 9 p.m.

CHARGEX master charge

Jo-Anne Shoppe

774-2003 Winchester

Sports King And Queen

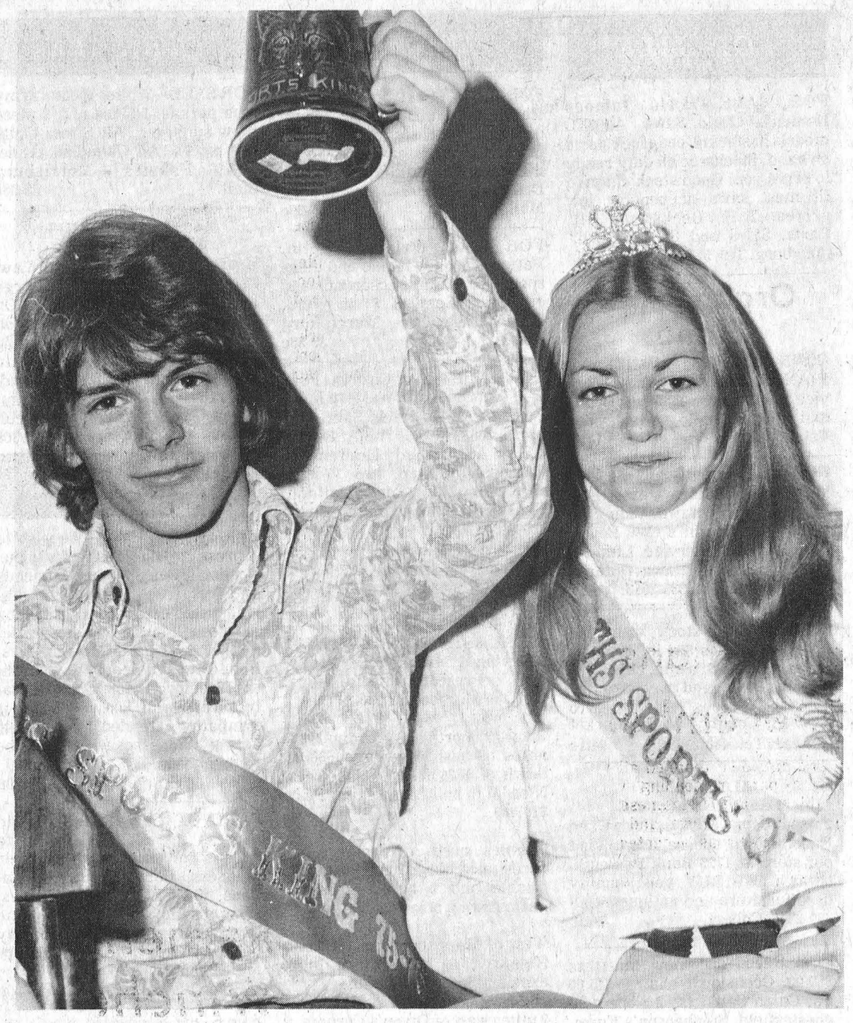

Each autumn, at the end of the football season, Osgoode Township High School students stage a gala evening of dancing which is climaxed by crowning their Sports Queen and Sports King.

The big event attracted most students last Friday night and the gymnasium was filled to capacity. Tension mounted throughout the evening as everyone waited for the final ballot count, and the crowning of their hero and heroine.

A hush fell over the exuberant crowd at 11:00 when the Master of Ceremonies announced that he was about to release names.

Although he emphasized that voting was extremely close the roar of approval indicated that the final decision was a popular one.

'King' Jeff Crerar is pictured with his lovely 'Queen' Donna Sauve.

Jeff, a son of Mr. and Mrs. Ian Crerar, appears pleased with the decision and after gazing into the eyes of his Queen (a daughter of Mr. and Mrs. John Sauve) his only comment, as he lifted his stein, was "I'll drink to that!"

Staff Photo - Rowan

Elect Officers At R.B.P. Annual

The Royal Black Preceptory No. 509 Winchester held its Annual Meeting on Monday evening October 27, 1975 with one of the largest crowds congregated at a meeting in some time.

A large turnout of the Sir Knights of 509 were present along with visitors from several of the Preceptories in St. Lawrence County R.B.C. Many Grand Chapter officers were present consisting of M.W. Melvin Frost Gr. Standard Bearer of the G.B.C. of B.A. and P.G.M. of the G.B.C. of Eastern Ontario, R.W. Jesse Chatten Gr. Chap. from Foxboro, M.W. Walter Dixon Gr. Comm. G.B.C. of B.A., R.W. John Birtch D.G. Treas. from Ottawa, R.W. James Carnahan Gr. Comm. from Ottawa, R.W. Hubert Ferguson Gr. Lect. from Jasper, V.W. A.E. Bennett Co. Master of Ottawa Valley R.B.C. V.W. Stanley Burchill P.C.M., Sir Kt. Robert McMillan W.P. R.B.P. No. 383 Brockville along with several of his Sir Knights.

For the election and installation of Officers the W.P. handed the gavel over to the County Master V.W. Sir Knight Victor Thoms who in turn handed the gavel over to M.W. Sir Knight Melvin Frost.

Officers elected for another term consist of: W.P. Percy Markell, D.P. Clair Reddick, Chap. Jack Faulkner, Recording Registrar Victor G. Thoms, Fin. Reg. Keith Wereley, Treasurer Gordon Simzer, 1st Lect. Raymond Guindon, 2nd. Lect. Edwin Jackson, Dep. Lect. Esbon Rice, 1st Censor Fred Alexander, 2nd. Censor William McRoberts, 1st St. Bear. Alfred Baker, 2nd. St. Bear. John Barrett, Purs. Russell Baker, Tyler Herbert Robinson, Committee W.J.L. Boyd, Allen Swerdfeger, James Langabeer, Herbert Wallace, Ken Baker, Donald Edgerton, William McConkey, Auditors Victor Thoms and W.J.L. Boyd.

The Scarlet Degree was also bestowed on Sir Knight H. Monger from Brockville R.B.P. Each one of the visitors brought greetings from their home Preceptories or Grand Chapter and after the meeting closed a social hour and lunch provided by the local Preceptory was enjoyed by all. It was a meeting for all present to fondly remember and the fellowship present at this gathering will linger in the minds of those present for a long time to come.

THE CLOTHING Barn

Suits & Dresses

PRE Christmas Sale!

buy now while selection is tops!

Over 200 Leisure Suits to choose from

Buy any **LEISURE SUIT** regularly priced at $60 - $70 - $80, have your choice of any Mach II Shirt, Abbey Tie and pair of Perma-Knit Socks FREE! Imagine!

Put it all together for $60 - $70 or $80

All 3-piece Vested Suits
from Shetland Knit regularly $165.00
Save $55 at $110.00

All Blazers & Sport Jackets
reg. $70
Clearing at $35

Ladies' floor length Skirts
reg. $25 - $33 now
$18.98 — $24.98

Regular Skirts & Gaucho Skirts
regularly $22.98
buy now at **$15.98**

All size 5 - 15 Slacks
reg. to $25 now
$15.00 a pair



Enter the Clothing Barn's Great Escape Draw.
Escape the Canadian Winter for 7 carefree nights in the Sunny Bahamas. Win a trip for two on a "Sunflight" Jet to exciting Freeport in the Bahamas. Relax for 7 days at the luxurious Lacayan Harbour Inn. Trip includes return air transportation from Ottawa, Montreal or Toronto, transfers to and from hotel and accommodation for two for seven nights. Trip must be taken by Sept. 1, 1976. 1 FREE TICKET just for dropping in and 1 FREE TICKET with every dollar purchase of dry goods. Draw to be made December 24, 1975
FURTHER DETAILS AT THE BARN
Arrangements by Thom Travel Agency, Morrisburg

All Ladies' Dresses
20% off

THE CLOTHING Barn
Tel. 543-2744 Hwy. 31, 2 mi. North of Morrisburg

And The Sale Goes On

Public Reaction To Our Used Car And Truck Sale Has Been So Good That We've Decided To Extend The Closing Date

Act Now! While These Bargains Last (Sale Ends Nov. 29th.)

1974 GMC SIERRA GRANDE, ½ TON, Gold and White Western paint, bucket seats, console, white lettered radial tires mounted on chrome wheels, V8, automatic transmission, power steering and brakes. Stock No. 5386A. Lic. D71-472.

1971 G.M.C. ¾-TON PICK-UP Olive Green, V8, standard transmission, radio, 750 x 17 8-ply tires. A good looking work horse. Stock No. 8464A.

1974 CHEVROLET ½ TON PICKUP, dark Green, V8, automatic transmission, radio, step bumper. A late model at tremendous savings. Stock No. 8493A. Lic. D70115.

72 CHEV ½ TON
6 Cycle standard trans. with copper top already installed. Economy with all the convenience of a more expensive unit. Stock #8509A, Lic. #D71681.

1973 GMC ½ TON PICKUP, Arizona Gold, 350 V8, standard transmission, new paint, 6 ply heavy duty tires. Stock No. 5684A. Lic. D81806.

1973 GMC ½ TON PICKUP, Super Custom, V8, automatic transmission, custom interior, a well cared for unit. Stock No. 8459A. Lic. D70847.

70 GMC CAB AND CHASSIS
"As Is" Stock #5389C, Lic. T51015.
$1476.

And Many Others

1972 CHEVROLET BEL-AIR 2 SEAT STATION WAGON
V8, Radio, Power, Air Conditioning and Radial Tires. Powder Blue paint with contrasting interior. You'll save enough money on this one so enjoy your trip south in air conditioned comfort. Stock No. 85 12A. Lic. EXJ 207.
$2976.

1974 DATSUN 710, English Racing Green, 4 speed transmission, radio. A gutty gas saver. Stock No. 4985B. Lic. EJJ049.
$2976.

1973 CENTURY, 2 door Colonade hardtop, Forest Green with contrasting vinyl roof, V8, automatic transmission, power steering, radio. Don't miss this ever popular model. Stock No. 5652A. Lic, EJK978.
$3476.

1973 PLYMOUTH CUSTOM SUBURBAN STATION WAGON
V8, Auto Transmission, Power Steering and Brakes and Radio. Aztec Gold paint with chamois shaded interior — a perfect second car for shopping or for those holidays. Lic. EJA- 521. Stock No. 8520A.
$3176.

73 LEMANS 4 DR SEDAN
Dark blue with matching interior a true roomy sedan. Rustproofed when new only 31,000 miles. Stock # 2708A, Lic. #EJE814. Was $3,695, now
$3376.

73 BUICK LESABRE CUSTOM
2 DR H/T, Colonial yellow with matching Brown vinyl interior and roof. Power windows AM and FM Radio. A true luxury car at a fraction of original cost. Stk #8555A, Lic. #EJC654.
$3976.

1973 BUICK LeSABRE, 2 door hardtop, Olive Green with Carmel Beige vinyl roof and interior, V8, automatic transmission, power steering and brakes, radio. Buick quality and appearance at a fraction of the original price. Stock No. 5590A. Lic. EJE681.
$3676.

1973 OLDSMOBILE CUTLASS SUPREME, 2 door hardtop, Arctic White with Green Landau vinyl roof, custom interior, V8, automatic transmission, power steering and brakes, radio. The ultimate in appearance. Stock No. 4980A. Lic. EJJ022.
$3776.

1974 APOLLO, 4 door, Bermuda Blue, V8, automatic transmission. A true compact, with all the room you need inside. Stock No. 5580A. Lic. EJH476.
$3576.

1973 PLYMOUTH DUSTER, 2 door hardtop, Sky Blue with White stripe, slant, 6 cylinder, automatic transmission, power steering, radio. A popular model for the economy-minded family. Stock No. 5667B.
$3376.

73 LEMANS 2 DR H/T
Light green with dark green full vinyl roof. V8, aut. trans, Power Steering, etc. Stock #5546A, Lic. #EJF867. Was $3,695, now
$3176.

1972 CHEV. IMPALA, 4 door hardtop, V8, automatic transmission, power steering and brakes, radio. Another low mileage locally-owned car. Stock No. 2510A. Lic. EJB263.
$3076.

1973 PONTIAC CATALINA, 4 door hardtop, Sunset Gold with Beige interior and vinyl roof, V8, automatic transmission, power steering, power brakes, radio. Full-size comfort and styling. Stock No. 4989A. Lic. EJJ046.
$3476.

1973 CHEVELLE 2 DR H/T,
Brown with vinyl roof, small V8, Automatic, Power Steering and Brakes, Radio. An ever popular low mileage model. Stock No. 5679A.
$3576.

73 CHEV BELAIR 4DR SEDAN
Dark green, V8, aut. transmission, P.S., P.B., Radio, at Tremendous Savings. Stock #4005A, Lic. #EKG477. Was $3,495, now
$2976.

74 LEMANS 2 DR H/T
Hawaiian blue with white sports vinyl roof, all the right equipment. Priced to sell today. Was $4,395, now
$3976.

73 CHEV IMPALA CUSTOM 2 DR H/T
Olive green with beige vinyl roof, V8 Aut. trans, power steering, Radio. Another locally owned car at a fantastic price. Stock #8513A, Lic. #EJA 735. Only
$3576.

73 MUSTANG
Dark green, V8 aut. P. Steering, bucket seats, console, driven only 12,000 miles a year. Huge saving.
Stock #5690A, Lic. ENN257. Was $3,595, now
$3176.

71 PONTIAC LAURENTIAN 2 DR H/T
Forest Green V8 aut. trans, Power Steering, Radio. Full size comfort for the budget conscious family. Stock #9613A, Lic. EOD921. Was $2,295
$1976.

70 DODGE CHARGER
V8 aut. P.S., Bucket seats, console, radial tires. This car is ready for paint (already primed) come in and choose your colour. Stock 8554B.

PLUS AZ-IZZERS

Your Choice Of
2 1972 VEGAS
1 1970 TOYOTA
1 1972 DATSUN
as is **$876.**

1972 Volkswagon
Stock No. 5672A Lic. EUY650
as is **$976.**

1967 Cutlass
2 DOOR HARDTOP
V8, Auto Transmission, Power Steering. Turquoise and Black paint with matching interior. Just a step away from a safety check. Good tires, Selling Unfit. Stock No. 5449B. Lic. EPR213. as is **$476.**

1972 Mazda
Stock No. 8524A Lic. ENY953
as is **$376.**

Angus Pontiac Buick offers the famous 12-12 International Power Train Warranty on most safety checked cars 5 years old or newer
(12 months or 12,000 miles whichever occurs first)

Call Collect 774-2620

Open -
9 a.m. to 9 p.m.
Mon. thru Thurs.
9 a.m. to 5 p.m.
Fri. & Sat.

Where You Never Get A Bum Steer

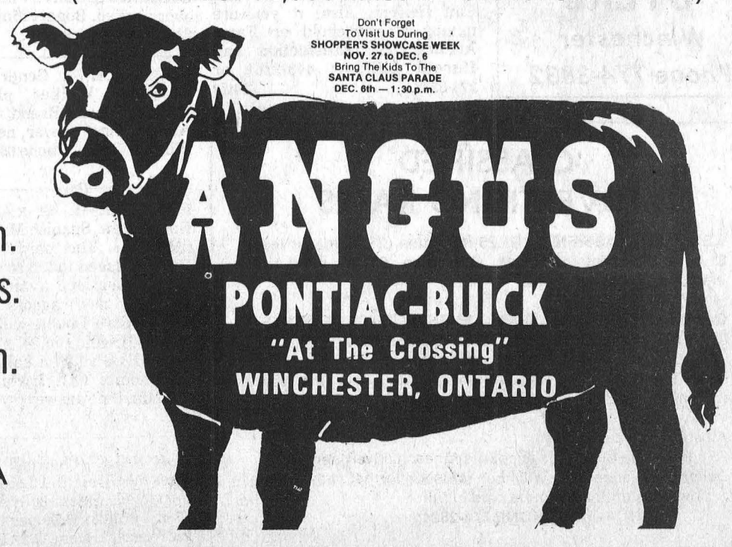

Business & Professional Directory

MONUMENTS
Where you
BUY the BEST for LESS
Satisfaction Guaranteed
Cemetery Lettering
DWIGHT H. CROWDER
Phone 535-2683 Williamsburg

GRAHAM L. CASSELMAN
C.L.U.
Crown Life Insurance
Group Insurance - Pension Plan
774-3104 Winchester

THE ROYAL CANADIAN LEGION
Branch 108, Winchester
Meets on the last Monday of each month in the Legion Hall, Winchester, at 8:00 p.m.
All War Veterans Welcome
Dwight Hutt, President
Larry Berry, Secretary
Hall Rentals - apply at Legion.
Archie Rice, Treas.

FRED S. COONS
Fire, Auto Casualty
and
Life Insurance
Chesterville Phone 448-2398

R. BRYSON PATTERSON
Optometrist
215 Van Buren Street
Kemptville
Tues., Thurs., Friday
10 a.m. - 5 p.m.
Evenings by appointment only
Tel. 258-2274

BROCKVILLE CEMETERY MEMORIALS LTD.
Brockville, Ont. 342-4505
MEMORIALS
CEMETERY LETTERING
MONUMENTS
Ross McConnell
(Representative)
Winchester 774-3349

MELDRUM and JOHNSTON
Ontario Land Surveyors
W.J. Johnston, O.L.S.
Tel. 774-2414 P.O. Box 394
Henderson Crescent
Winchester, Ontario

SMITH BROS. MEMORIALS
Established 1882
"The Monument People"
CEMETERY LETTERING
Call Gerald C. Holmes
774-3544
24tfc

J. LORNE KINKAID
Morrisburg, Ontario
MONUMENTS
Buy Direct — No Agents
Offices
Morrisburg Smiths Falls
543-3184 283-3480
CEMETERY LETTERING

NOTICES

RUG CLEANING
BY MOST MODERN
DEEP STEAM EXTRACTION
EQUIPMENT
JAMES A. BEATTIE
TEL. 774-3135
14tfc

NOTICE
FREE ESTIMATES
PAINTING OUR SPECIALTY
ALSO CARPENTRY AND MASONRY
CALL ANYTIME
McEVOY CONTRACTORS
821-1863
8tfc

NOTICE
Farmers —
Get Your Cow Clippers Sharpened Now
WALLACE BYERS
Winchester
Phone 774-3832

NOTICES

NOTICE
We now offer a Trucking Service for Custon Slaughtering Monday only until further notice. Please contact John Francis phone Iroquois 652-4630.
We slaughter Pork and Beef on Mondays, and on Wednesdays Beef only.
EARL'S MEATS
Chesterville—Ph. 448-2324
14tfc

NOTICE
Oil Furnace, Water Pumps, Weeping Beds, installed and serviced. Plumbing Supplies sold.
— for free estimates call —
PAUL BARKLEY
South Mountain, Ph. 989-2844
14tfc

KERRS PAINTING AND DECORATING
INTERIOR - EXTERIOR &
WALLPAPERING
ROOF SPRAYING
CONTACT BOB KERR 989-5733
10-35c

NOTICE
"NEED DRAIN TILE"
AVAILABLE NOW IN
WINCHESTER WEST END
OPPOSITE ARENA
WINCHESTER
DRAIN TILE LTD.
"774-3131"
AFTER HOURS, CALL
DAVE SLOANE...774-3407
28tfc

NOTICE
All Dundas Pork Producers who wish to enter the Dundas Pork Producers Quality competition, on their 1974 market Hog production, must submit their status reports to the Ministry of Agriculture and Food Office, Winchester, before November 27, 1975.
John Van Wylick, G. Jack Durant
Secretary President
30p

NOTICE
DOG OWNERS
TOWNSHIP OF
WILLIAMSBURG
At the present time there are many dog owners who have not obtained their 1975 tags and licenses. Please be advised that if these tags and licenses are not obtained before Dec. 15th, 1975 legal action will be taken to collect and fines will be imposed on dog owners in default.
Signed Keith Schell, Clerk-Treas.
Williamsburg, Ontario
30-31c

NOTICE
ALCOHOLICS ANONYMOUS - Do you have a desire to do something about your drinking? There are no dues or fees for AA membership, the only requirement is a desire to stop drinking. For information concerning AA or ALANON (Families of Alcoholics) call 448-2986 or 989-5716 or write Box 559, Winchester, Ontario. 23tfc

LOST

LOST—12 Holstein heifers, aged from 1 to 3 years old. Strayed from pasture of Dwight McRuer, Kenmore, Call 821-2953. 30-31c

FOUND

FOUND—One stray yearling heifer. Inkerman area. Owner may obtain with proof. Phone 989-5299. Norm Tinkler. 30p

FOUND—Strayed to our pasture about 5 weeks ago, one Holstein heifer, owner may have by paying for advertisement and her keep. 774-6830. 30c

FOUND—Carton of meat in village of Metcalfe. Owner may claim the parcel by calling 821-2221 and identifying contents. 30c

WANTED

WORK WANTED—Carpentry, interior and exterior painting, Apply to Don Barkley, Inkerman, R.R. 1, Tel. 989-5460. 14tfc

WANTED—First and Second Calf Heifers. Also, if you are having a Household or Farm Auction, for satisfaction call Harold Ball at 448-3161 or 774-5212. 14tfc

CLASSIFIED ADVERTISING RATES

GENERAL CLASSIFIED - $1.25 minimum (25 words or less) $1.00 subsequent insertions. Otherwise .05 per word first insertion, .04 subsequent.

CARDS OF THANKS, COMING EVENTS, ENGAGEMENTS - $1.50 minimum (30 words or less) or 5 cents per word.

IN MEMORIAMS - $2.00 minimum including four line verse. 25 cents for each additional line.

All above are cash rates.
25 cents extra on charge accounts for each advertisement.
Delinquent accounts will be refused further advertising privileges until account is paid in full.
PHONE 774-2524

WANTED

WORK WANTED—Will babysit during the day, my home. Please call 774-3027. 29-31p

WANTED—HELP! Poor Recreaffle Minnie is feeling the pinch . . . We need sellers for the home stretch. DO YOU WANT TO MAKE MONEY? We're offering Recreaffle Minnie Ticket Sellers $5.00 for each completely sold book of 25 tickets, on the December 12 Draw. (You must take a minimum of 5 books). You could be eligible for a $500 sellers prize if you sell the 1st prize ticket. For Further Information. 1-613-224-9161. Sponsored by Nepean Fund Raising Committee. 29-31c

HELP WANTED—Cleaning help required. Prefer couple. Apply in person. Pioneer Hotel, Williamsburg, Ontario. 26tfc

HELP WANTED—Experienced part time waitress. Call 774-2809. 30c

WANTED—Beef hides. Blom's Meats, Mountain, Ontario. 14tfc

WANTED—Truck driver wanted, must be 25 years of age or older. Knowledge of Ottawa an asset, must have Chauffeur's Licence, full time employment. Please apply in person to A. & B. Foods, Hwy. 43, Hallville. 27tfc

WORK WANTED—Custom silo filling, plowing, combining, picking corn, baling, grinding and mixing. Phone William Helmer, 989-6130 or 989-5386. 17tfc

Top prices paid for scrap metal; brass, copper, lead, batteries, radiators, paper. I.R. Bell and Son, 840 Amelia St., Cornwall, Tel. 933-1119. 14tfc

WORK WANTED—Carpentry - Doug Helmer. Phone 989-5355. 28-31c

TO RENT

FOR RENT—3 bedroom, half double, in Town, available Dec. 1, 1975. Call 774-2119 or 774-2809. 30c

FOR RENT—5 Bedroom House near Inkerman. Available Dec. 1. Phone 989-6040. 30-31p

TO RENT—2 Bedroom Apartment, located on Church Street, heated, available December 15. No Pets. Phone 774-2823 after 6:00 p.m. 30-31p

FOR RENT—3 Bedroom Apartment. Available Immediately. Phone after 6. 774-2906. 30c

FOR RENT—4 bedroom house, large living room, kitchen and dining combined, in Williamsburg. All modern conveniences. Phone 535-2261. 29tfc

FOR RENT—Rooms with Phones, Cable T.V. - some colour - Individual electric heat, car plug-ins, good double beds, clean, just minutes from Ottawa. Daily rates, Weekly $35 and up. Monthly $140 and up. Call U-NAP MOTEL, Metcalfe 821-1944. 29-31c

FOR RENT—4 bedroom house, all modern conveniences, 5 acres of land, near Winchester, available January 1, 1976. Phone 448-2332, Chesterville. 25tfc

FOR SALE

FOR SALE—One Panasonic 20 Inch Colour T.V. Also one Rogers Majestic Console Stereo. Both in good working condition. Phone 774-3424. 29-30c

FOR SALE—Save a few $$$. Like New Ladies Coats - one Rust Suede with fur trim, one brown tweed, one grey tweed; size 10-12. Boy's Ranch Coat. Phone 774-2914. 28-30p

FOR SALE—Stove and Furnace Wood. Phone 535-2103. R.H. Beckstead, Williamsburg. 29tfc

FOR SALE—We have a full line of ski-doo clothing, helmets, boots etc. Toques regular $3.98 now $1.99. All clothing from 25 to 50 percent off. Buy now for Christmas and save while we are overstocked. Bogart Motor Sales, Chesterville. 448-2488. 29-31c

FOR SALE—A Gendron Baby Carriage, Walker, play pen, Rocking Chair, Brand new Blue Afghan, Hair blower, new Scales William Piano. Phone 652-4682. 29-30c

FOR SALE—1 - 14' x 68' Mobile Home. New, Spanish Manor, fully furnished. The only 1975 left. Price reduced to $16,000. Several new models are available now. We are now agents for the Commodore Double-wide Mobile Homes. Coming in 24' x 36' up to 24' x 52'. Give us a call for your new home. Call Irwin Holmes 774-2434, if no answer try 774-5407. 29tfc

FOR SALE—Choice 3 year old steer beef, off the feedlot, Gov. inspected. Sides, 80 cts. Fronts, 70 cts. Hinds, $1.00 per lb. Ready for freezer. Phone 652-4104. 29-32p

FOR SALE

FOR SALE—2 year old Meuller Bulk Tank, 44 cans. Phone 445-5791. 29-31c

SAUERKRAUT FOR SALE—Bring container. Mrs. James Kerr. 989-5591. Mountain, Ont., R.R. 2. 29-31p

FOR SALE—3 x 6 Pool Table, with accessories. $100. Call 774-6434. 29-30c

FOR SALE—1973 LTD Brougham, power steering & power brakes, 2 door, low mileage, stereo, electric seats and door locks. Many extras. Rust proofed. Must be seen to be appreciated. $3,800. Phone after 6 p.m. 774-3600. 29tfc

FOR SALE—International Disc Harrow, 12 ft. Like New. Tel. 347-3076. 29-31p

USED SKATES FOR SALE—Fit your own. Open evenings. Charlie's Sport Shop, 543-2137. Morrisburg Shopping Centre. 29-32c

SEED FOR SALE—Northrup King Seeds. Order your Hybrid Corn and Forages now. Your Local Dealers:
John Spruit
R.R. 2
Mountain, Ontario
774-5160

Dave McIntosh
R.R. 1
Williamsburg, Ontario
774-5952

Jim Whitley
R.R. 2
Spencerville, Ontario
658-5827

Errol McEwon
Kenmore, Ontario
821-2645
29tfc

FOR SALE—A number of Beatty Cow stanchions, 1 Patz 20' clockwise stable cleaner slide, 1 2-wheeled trailer, homemade with hitch. 989-5295. 30p

FOR SALE—1 Bell Piano, asking $300, 1 seven piece chrome set, 1 clothes dryer, good condition. Telephone 774-3749. 29-30p

FOR SALE — Buy your beef direct from the farmer, dressed, government inspected. Tel. Chesterville 448-2332. 4tfc

FOR SALE—1970 Arlberg Skidoo, 24 H.P., wide track, 399 c.c., good running order. Phone 774-2846 after 5 p.m. 29-30p

FOR SALE—If a chain saw is the answer, then give us a call. We have a "Pioneer" saw for every purpose. Tom's Air-Cooled Engines, Vernon, Ontario. Phone 821-1060. 14tfc

SALES & SERVICE
A number of used vacuums and rug shampooers for sale. All in good condition, also rug shampooing. Free demonstrations by appointment. Apply Sam Cowan, Prescott, Tel. 925-3586, or Winchester, 774-3745. 24tfc

FOR SALE—One 400 gallon Mueller bulk cooler and one 400 gallon Zero bulk cooler, used. Phone 652-4168, Herve Plante, Brinston. 27tfc

FOR SALE—Home-Lite chain saws available at Smith's Farm Equipment. Phone 774-3379. Sales and service. 5 models to choose from. 14tfc

FOR SALE—DeLaval Pipeline Milkers, new and used bulk tanks, vacuum pumps, pail milkers and other dairy equipment. Murphy Sales and Service, Gary Murphy, Brinston, Tel. 652-4713, evenings 535-2192. 14tfc

FOR SALE—Plumbing supplies, Myers water pumps, water conditioners, chlorinators, sediment, taste and odour filters. Murphy Sales and Service. Brinston, Ontario. Tel. 652-4713. 14tfc

FOR SALE—Choice Hereford beef: Side, 85c; Hind Quarter, 95c; Front, 70c. Government Inspected. Cut and wrapped for freezer. Ralph McPherson, 448-2530. 14tfc

FOR SALE—Fresh shop hogs, sides 60 to 70 lb. average, 99c per lb. Prices effective to Nov. 15. Cut and wrapped for freezer. Country Meat Market, Dunbar, Tel. 448-2123. 24tfc

Apples
Smyth's Orchard
652-4089
Dundela
Bring Your Own Containers
Open 'Til Dark

FOR SALE

FOR SALE—World famous Homelite Chain Saws. All XL models in stock. Good stock parts on hand. Mechanic on duty ready to serve you. Good stock chain to fit most saws at popular low prices. R.H. Beckstead I.H. Parts, Sales and Service, Williamsburg. Tel. 535-2103. 14tfc

Organs And Pianos
CONN ORGANS and LESAGE PIANOS. Used all makes. Service on all makes. Fawcett Organ and Piano Studio, Winchester, Tel. 774-2205. 14tfc

FOR SALE—Beatty and Berkley pumps and water systems. Best Price in the Ottawa Valley on Beatty and Pedlar's Cow Bowls. Dave's Pump Service Ltd., 67 Clarence Street, Ottawa, Ontario. Tel. 234-0744. Res. 835-2013. 14tfc

FOR SALE—In stock, well-aged steer beef, sides 85c lb., fronts - 69c lb., Hinds - $1.15 lb., chucks 85 - 95 lbs., cut and wrapped for freezer. Prices effective to Nov. 15. Country Meat Market Dunbar. Tel. 448-2123. 24tfc

ALTA-BANK
USED FURNITURE
Two floors of Quality Used Furniture to choose from. Visit our store at 1725 Bank St. South. Ottawa. We BUY good quality used furniture and antiques. Call 731-2245. Collect. 14tfc

FOR SALE—39" new mattress $59.00. Occasional chairs, $15.00 up; China Cabinets; 2 piece gold chesterfield. Stephenson's Furniture, Brinston, Phone 652-4710. 30-31c

FOR SALE—Don't Monkey around — get your meat Government inspected. It is your Health! Be Sure! Blom's Meats, 989-2093. 21tfc

SINGER SALES, SERVICE
OR RENTALS
In Home Service
Call Fabrics Unlimited
774-2207
Shop Service or demonstration at the Fabric Shop, 125 Main Street Kemptville. Saturday between 11 and 4. Minor tune-ups while you wait. 258-3139. 24tfc

FOR SALE—Baby Beef - right from the farmer - government inspected. 90c per lb. Cut to Order. Ask for Olie. Phone 821-2647. 30-33c

HOUSE FOR SALE—Greely, house on Highway 31, attractive white brick split level, 3 bedrooms, 2½ bathrooms, living and dining area, stone fireplace, good sized kitchen, door to patio, large family room, also room suitable for office or 4th bedroom, double paved driveway, landscaped. $57,500. Phone 821-1488. 24tfc

FOR SALE—Thoroughbred racing mare - with papers. St. Bernard male pup - 9 mos. old. Also would like to rent a few good Holstein milk cows. 448-3103. 30-31c

FOR SALE—Complete line of Badger equipment unloaders, cleaners, etc. Contact Garry Murphy of Murphy Sales and Service, Brinston, Ontario. Tel. 652-4713. 14tfc

FOR SALE—1972 Datsun 510. Clean and reasonable, as is. 821-2026. 30c

FOR SALE—One Findlay Cook Stove and a quantity of Stove wood. Phone 821-1104. 30c

FOR SALE—Double Horse trailer, used only 6 times, $1700.00. Phone Evenings, Clarence Creek, 448-2019. 30-31c

FOR SALE—One Massey Ferguson 12 h.p. Garden Tractor complete with model 620 Snow Blower, 42 inch scraper blade and 39 inch tiller. Also 14 6' x 3' cold frame windows wooden frame, double Diamond glass. Call 774-3238. 30c

FOR SALE—One pair of used A78-13 W-W snow tires. Low mileage. Can be seen at Armstrong Fina, Winchester. 30-31p

FOR SALE—FREE Pups, a little rolly-polly furry pup with floppy ears is just hoping to be in your family. Full of love and fun. 989-2223. 30c

FOR SALE—5 store windows ¼ inch plateglass in metal sash frame, 3 with dimensions of 8 ft. 6 in. x 7 ft. 8 in. and 2 with dimensions of 6 ft. 6 in. x 7 ft. 8 in. Property of Lions Club of Winchester. Highest offer accepted. Phone 774-2630 weekdays or 774-2405 evenings. 30-31c

FOR SALE—Ladies C.C.M. figure skates size 5½, $12.00 Titano 120 bass accordian, $400.00 New. Will sell half price. 448-3154. 30-31p

FOR SALE—400 yards velvet ends. Buy now while we have variety of colours. D.&K. Fabrics - Morrisburg Mall. 30-33c

FOR SALE

FOR SALE—Craft items now in stock. All types beads - fur - macrame jute - accessories for flowers - purse handles - lamp shade frames and chain kits - etc. D.&K. Fabrics - Morrisburg Mall. 30-33c

FOR SALE—Printed Poplin. Patterns hockey teams and other sports. Great for bedspreads and curtains. Special $1.59 yard. D.&K. Fabrics - Morrisburg Mall. 30-33c

FOR SALE—1972 Custom Ford Half ton, used set of Western Inner Fenders, 1965 Buick Sabre for parts, 1961 C 15-250 B.S.A. Basket case, unfinished Homemade Camper insulated, two 15 inch rims for 1972 Ford Half-ton. Reason: Leaving area. Phone 989-6184. 30-31c

FOR SALE—Garden vegetables for winter storage by the bushel. Call 989-5787 or 989-5211. 30-31c

REAL ESTATE BROKER LTD.
Irving H. Miller Broker Ltd.
Prescott, Ontario
Member, M.L.S.

2 miles north of Cardinal, 20 acres of bush, Frontage 660 ft, depth of 1330 ft. 900 pine trees. Nice lot to build on. Asking Price $10,000.

5 miles north of Iroquois. 70 acres, nice black loam, 65 acres tillable and 5 acres of maple bush. Asking price $17,500.

West of Morrisburg beside No. 2 Highway, 49 acres, nice land, excellent for sub-dividing.

2 miles west of Dixon's Corners, 2 storey, 4 bedroom, frame house, new forced air furnace, (2 years old). House in excellent condition. Asking only $16,000, $5,000 below market value.

5 miles North of Iroquois, 6 acre lot - excellent for building. Lots of Maple Trees. Asking Price $4,900.

For Details Call:
CHARLES HEUVEL
R.R. 2 Brinston, Tel. 652-4764
30c

FOR SALE—Two piece chesterfield, like new. White background with raised green velour finish. Phone 989-2081 after 5 p.m. $250.00. 30-31c

FOR SALE—Bazaar items, daily, from 12:30 to 4:00 p.m., Saturday from 10:30 a.m. to 2:00 p.m. at the home of Mrs. Robert Reside from the 21st to the 28th of November. Call 821-1979. 30c

FOR SALE—1973 Arctic Cat, Cheetah, Frank Mullen, 535-2888. 30c

FOR SALE—1974 Dodge Dart - gold - 6 cylinder, automatic transmission, power steering, rear defroster, radio and fog lights. Snow tires and extra wheel. Like new. Approx. 18,000 miles $3,050. Phone 774-3726. 30c

FOR SALE—1969 Dodge Monaco, good condition, phone after 6:00. 774-3033. 30-31c

FOR SALE—Nylon mesh playpen, 40" x 40". Baby seat and walker, all in good condition. 774-2306. 30c

FOR SALE—1970 Ski-Whiz, 20 h.p. single, $200.00. Phone 774-5511 after 5:00 p.m. 30-31c

FOR SALE—1973 SnoJet 440 SST 38 h.p., 1166 miles, slide suspension, mint condition, $850.00 or best offer. Phone 774-2441 or 821-2120. 30p

FOR SALE—1971 Polaris 443 cc Voyageur extra wide track, super machine for trail grooming or hunting camp. Mint condition $600.00 or best offer. Phone 774-2411 before 7 p.m. 30p

FOR SALE—1968 Red Mustang, black vinyl top - good running order - sell as is - best offer. Call after 7 p.m. Friday or weekend. 535-2826. 30-31p

FOR SALE—Hay, $1.80 per bale, delivered. Call after 6:00 p.m. 535-2508. 30-31c

FOR SALE—Stereo, $50. Call after 4 p.m. 774-3429. 30p

BUSINESS OPPORTUNITIES
Would you like a business of your own? You don't need an office to start. Begin at home part time. Ideal for Husband and Wife team. No Obligation! No Investment! No information over the phone. Call for an appointment 821-1247 Monday to Wednesday 6:00 p.m. to 10:00 p.m. 30c

FOR SALE—1968 Chrysler Newport, good condition, no rust, 774-6604. 30-31c

FOR SALE—1,000 bales of hay. 821-2652. 30c

ONE DAY SALE
November 22. Free 40 ft. Antenna Tower with purchase of 19" or 20" Quasar Color T.V. PERSONAL SHOPPING ONLY. Don McDonald, Vernon, Ontario. 30c

HAY FOR SALE—150 Tons early cut Timothy, Alfalfa and Brome, will deliver in truck load lots. Phone Prescott, 613-925-4580. 30-31c

FOR SALE

FOR SALE—Winter Wear: Army type parkas. 1 piece and 2 piece snow suits, etc. All Sizes. Usual low prices. All Canadian made. D.&K. Fabrics - Morrisburg Mall. 30-33c

GERALD MORRIS
REAL ESTATE
Four bedroom brick, St. Lawrence St. Winchester. Large bright rooms. Family room. Oil furnace. Garage. Double lot. Immediate occupancy. Asking $30,000. Good terms. Gerald Morris Real Estate Limited, Metcalfe, 821-2042. Call Mrs. Helen Guy, 774-7525 for particulars and appointments. 30c

Cards of Thanks

CARD OF THANKS—We wish to express our sincere thanks to our wonderful neighbours, friends and relatives for the many kindnesses extended to us during the recent loss of a dear wife, mother and grandmother, Mrs. Beth Gow. We deeply appreciate the memorial donations, floral tributes, and expressions of sympathy extended to us. Your acts of kindnesses will always be remembered.
—Mahlon Gow and Family. 30p

CARD OF THANKS—I wish to express my sincere thanks to friends and neighbours for their kindness, floral tributes, donations, prayers and kind expressions of sympathy extended to me during the recent death of my beloved brother, Milton McKibbon.
—Helen Walsh. 30p

CARD OF THANKS—I wish to express my heartfelt thanks to my relatives and friends for their acts of kindness while I was in the Winchester Memorial Hospital. Special thanks to Dr. Morrow, Howard Justus and Duane Justus. Special thanks to nurses on the first floor for their kindness.
—Mrs. Elzear Lefebvre. 30c

CARD OF THANKS—A most sincere thank you to my family and friends for their cards, flowers, gifts and visits while I was in hospital and since returning home. Special thanks to my nurses of 1st floor and my special nurses, as well as Doctors Haythornthwaite, Barton and Argue for their care.
—Alice McIntosh. 30c

CARD OF THANKS—We wish to express our sincere thanks to our wonderful neighbours, relatives and friends for the kindness extended to us during the recent death of a loving husband, and beloved father and son, Arden Trickey. We deeply appreciated the many floral tributes, memorial donations and expressions of sympathy. Special thanks to Rev. J. Boehmer, the pall bearers, all who contributed food and the ladies who assisted at the house. Such thoughtfulness will always be remembered.
—Florence and Marjorie Trickey, Ann and Russell Garlough. 30c

THANK YOU—It's the little things that matter,
The unexpected things.
The kindly deed for one in need,
The willingness to share
The happy smile that helps a while
And tells someone, "We Care!"
. . .A very deserving Thank You to all those special people . . . friends, former and new neighbours and relatives for all their time, effort and support during our recent move and sale. Thanks Again.
—Ed. and Mary Gibson. 30p

CARD OF THANKS—We wish to express our very sincere thanks and appreciation to all our neighbours, friends, and relatives for kindnesses, spiritual, floral and heart fund offerings, received during the illness and death of a dear husband, father and grandfather John (Jack) Cahill. Special thanks to Fathers Victor Chateauvert, M.A. Minvielle, and Brendon O'Brien, as well as Doctors, Nurses, and staff of Civic Hospital (link 6).
—Mary Cahill and Family. 30c

CARD OF THANKS—I would like to thank the nurses and staff on the 1st floor for their kind care. Special thanks to Dr. Haythornthwaite and Dr. Houze.
—Mrs. Linda Casselman. 30p

CARD OF THANKS—A sincere thank you to Dr. Slowey, and staff on first floor, for their excellent care and for the thoughtfulness of all who visited me, while a patient in Memorial Hospital, Winchester.
—Ross Nurse. 30p

IN MEMORIAMS

JOHNSTON—In loving memory of a dear husband, Ray Johnston, who passed away suddenly November 23rd, 1974.
Your last parting wish
I would like to have heard
And breathed in your ear,
My last parting word.
Only those who have lost
Are able to tell
The pain in the heart
At not saying farewell.
—Sadly missed by Wife Margaret 30c

IN MEMORIAMS

CRAIG—In loving memory of a dear husband, father and grandfather, Eldon Craig who passed away November 19th, 1973.
There the earthly bud transplanted,
For our coming watch and wait,
In the Upper Garden growing,
Just within the Pearly Gate.
Though our hearts break with sorrow
And with grief so hard to bear
We shall meet some bright morning
In the Upper Garden There.
—Sadly missed and lovingly remembered by Wife Lola and family. 30c

JOHNSTON—In loving memory of our dear dad Ray Johnston who passed away suddenly November 23rd, 1974.
We often sit and wonder,
What you would say and do,
If only you knew the change,
Since God parted us from you,
To some, you are forgotten,
To others, part of the past,
But to us who loved and lost you
Your memory will always last.
—Lovingly remembered, Daughters Sandra and Nancy and Son-in-law Mike. 30c

HARTEN—In loving memory of a dear husband, father and grandfather Harold Harten who passed away November 19, 1970.
The years are quickly passing,
Though still we can't forget,
For in the hearts that love him,
His memory lingers yet.
—Sadly missed by Wife Mildred and Family. 30c

Coming Events

NOVEMBER 29th
WINCHESTER 100 CLUB
LADIES' NIGHT
Centurians are reminded that the November Meeting of the club will be in the form of their annual Ladies' Night Dinner and Dance. All will take place at the Community Centre Arena Hall, on Saturday evening, November 29th. Tickets are now available at $5.00 each. Cocktail Hour 6 - 7, Dinner - 7, Dancing 9 - 1. 28&30c

SENIOR CITIZENS DANCE
Greely Community Centre, Friday, December 5, 1975, Admission $2.50 each, Bar will be open and a buffet lunch will be served. For Tickets Call Marge LaLonde 821-2962 or Grace Lee 821-2655. 30-31c

NOTICE OF ANNUAL MEETING
Greely Community Centre, Tuesday, November 25, 8:00 p.m. Reports of years progress, Election of officers and Committees for coming year. Coffee and doughnuts will be served. Bar open 7:00 to 8:00 p.m. during intermission and after meeting. 30c

EUCHRE—BRINSTON
I.O.O.F. HALL
Euchre at Brinston I.O.O.F. Hall is being held every second Friday until further notice. Next one to be held on November 21. 30p

DANCE
Dance sponsored by Hulbert Snowmobile Club Saturday, Nov. 22, Brinston Hall. Admission $4.00 per couple. Music by Country Green. 29p

"GOD LOVES PEOPLE"
An exciting Motion Picture in full colour with Redd Harper a singer and actor. The Bethany Chapel Young People invites young and old to see this Movie on Saturday, November 22, at 7:30 p.m. in the Winchester Public School. Admission is free and everyone is welcome. 29-30c

PRAISE SERVICE
November 23 - Praise Service at South Gower Baptist Church 7:30 p.m. Special music Metropolitan Bible Church, Ottawa, hymn sing, local vocal talent, South Gower instrumental quintette. Everyone cordially welcome. 29-30c

CASH BINGOS
Royal Canadian Legion Branch 538, Williamsburg, Ontario Cash Bingos every Wednesday night at 8:00 p.m. Bouck's Hill. 25tfc

JIMMY THOMPSON
HERE NOV. 22nd
Winchester Adult Hockey League presents Jimmy Thompson and his Orchestra, Saturday, November 22nd in the Winchester Arena Hall. Dancing 9 to 1. Tickets $4.00 per couple. Plan to attend. 28-30c

MORRISBURG LIONS BINGO
Jackpot $150, Winner-Take-All over $100, 57 Numbers. 15 Regular Games. 5 Share-The-Wealth. First Tuesday of every month at 8:00 p.m. Morrisburg Civic Centre, Admission $1.00. 27tfc

EVANGELISTIC COURSE
Worship with us in an Evangelistic Crusade, The Independent Holiness Church, North Osgoode, Ontario, December 1 - 7, Guest Speaker, Rev. Nelson Peters, Seeleys Bay. Song Evangelist, Rev. Jim Edwards, Wooler; Singing Edwards family - December 5 - 6 Brockville Bible College Quartet - Dec. 7 Monday - Saturday - 8:00 p.m., Sunday - 11:00 a.m. and 7:30 p.m. 30&32c

Starting Nov. 24 until Noon Dec. 24 every $15 cash purchase or cash on account entitles you for a chance on 3 draws!
YOU COULD WIN . . .
1/ Black & Decker Workmate Bench
2/ Snowmobile Suit
3/ Blue Denim Suit

A.T. Allison & Sons
Inkerman, Ontario
Tel. 989-2818
Open Monday through Saturday Friday night until 9:00
(closed Wednesday afternoon)

WE HAVE IN STOCK . . .
Puzzles (for all ages), Models, Metal toys, dolls, 'Barbie' doll clothes, Christmas wrap and decorations. Nancy Drew, Hardy Boy and Little Golden Books, craft sets, and large variety of novelties.

Coming Events

BINGO
Bingo: will be held in Chesterville Legion Hall every Wednesday starting September 24 at 8 p.m. sharp. 3 specials, share the wealth, winner take all, $300.00 progressive jackpot. $1.00 at door. 22-31c

CHRISTMAS CRAFT SHOW
Tri-County Crafts presents "All Around the Christmas Tree" a Christmas Craft Show, Saturday, November 29, 1975, Morrisburg Civic Building 10:00 to 8:00 p.m. Admission and Door Prize. 30-31c

DANCE
Morrisburg Legion Hall, November 22 with "The Versatiles" Dancing 9:00 to 1:00. Everyone Welcome. 30c

FALL DANCE
Sponsored by Seaway Valley Tractor Pullers Assoc., Metcalfe Community Centre, Saturday November 29, from 9 - 1. Music by "Three's Company" Tickets $2 each. Call 821-2946 or 821-2992. 30c

TURKEY DINNER AND SCOTTISH VARIETY CONCERT
Russell Senior Citizens Turkey Dinner and Scottish Variety Concert will be held on Saturday, November 29, 1975 at the Russell Legion Hall. Dinner 5:30 to 8:00 p.m. Concert at 8:15. Adults $2.50. 30-31p

REV. J. OSTROM
On Sunday, November 23, 7:30 p.m. Rev. J. Ostrom will be the Special Guest of the Kenmore Baptist Church. Special music will be provided by Mr. Ralph Macdonald to help celebrate the Centennial of the Kenmore Church. Everyone Welcome. 30c

Auction Sale

HOUSEHOLD FURNITURE AND MISC. ARTICLES
In the Orange Hall, in Osgoode Village, on Lion Street.
SATURDAY, NOVEMBER 29 at 1:00 p.m.
To settle the Estate of the late Ruby Wigney, the following items will be offered for sale by public auction.

1 chesterfield and matching chair; 2 occasional chairs; 4 living room chairs; 1 living room rug - 9' x 12' - good condition; 1 coffee table with 2 end tables; 5 table lamps; 2 lamp stands; 2 foot stools; 1 television - B. & W. - good condition; 1 vacuum cleaner (new); 2 writing desks (good condition); 1 wooden kitchen table; 3 good wooden chairs; 1 small steel table; 1 cupboard for dishware; 4 chrome chairs; 2 sets of dishes; large selection of dishes and glassware (some being antique); assortment of knives and forks.

Cups and saucers; 1 wicker basket; 1 electric coffee perculator; 1 toaster, iron, kettle, grill; 1 electric can opener; 2 radios; 1 electric fry pan; 1 Teflon dutch oven; assortment of pots and pans; 2 roast pans; 1 ironing board; 1 electric floor polisher; 2 electric fans; 1 carpet sweeper; 2 full length mirrors; 1 ¾ Bed; 5 chests of drawers (1 being small); 1 electric vibrator; 9 suitcases in good condition; 1 book case; assortment of books; 1 steel utility cabinet.

1 step stool; bathroom scales; curtains and cushions; 7 hall runners; blankets and large assortment of towels and linens; 1 step ladder; 3 lawn chairs and 1 lawn table; 4 boxes Christmas decorations; other miscellaneous items.

Antiques: 1 antique dresser; 1 corner cupboard; kitchen chairs; 1 sideboard; 1 parlour table; 1 sewing machine; 1 wash set; lamps and picture frames; old typewriter.

TERMS — CASH
ARTHUR WIGNEY — PROP.
AUCTIONEERS
Stewart James 821-2784 Carson Hill 821-2946
30-31c

Auction Sale

AUCTION SALE
HOLSTEIN CATTLE, TRACTOR AND MACHINERY
Directions: follow Regional Road No. 8 west from Vars to 11th concession, turn north, 4 miles west of Vars, Ontario.
SATURDAY, NOVEMBER 29th commencing at 1:00 p.m.

15 Holstein cows; Ford tractor; 2 wagons; Ferguson Grabber, 3 p.h.; Massey Ferguson hydraulic discs; grain seeder; flat harrows; Massey Ferguson mower; Massey Ferguson rake; 2 grain binders; potato digger; Massey Harris baler; hay elevator; Massey Ferguson 3 furrow plough; threshing mill; corn blower; hammermill; Massey Harris turnip pulper.

Corn binder; single plough; Ferguson 2 furrow plough; manure spreader; quantity of commercial fertilizer; roll of pig wire; flush scraper; approximately 3,000 bales of hay; approximately 600 bales of straw; quantity of oats; 2 Co-op milker units; Surge milker pump and motor; Star milk cooler; many other articles too numerous to mention.

TERMS — CASH
Reason for sale - farm is sold
DONAT GOYETTE, PROP.
Vars, Ontario Telephone 445-5689
AUCTIONEER
Norman Rivington 835-2747
30c

AUCTION SALE
On the Joe Corneal farm 6 miles north of Russell - From Vars follow Regional Road 8 west to 417 overpass, then turn South.
1½ miles south-west of Vars, Ontario.
SATURDAY, NOVEMBER 22 commencing at 1:00 p.m.
To Be Auctioned
FURNITURE, ANTIQUES, AUTOMOBILE ETC.

Dining room suite; television; Findlay Oval kitchen range; antique kitchen cupboard; rangette; Moffatt gas stove; kitchen table; kitchen chairs; refrigerator; quantity of dishes; chesterfield; coffee table; telephone table; antique mirror; antique picture frames; rug.

Washing machine; gramaphone; treadle sewing machine; 2 bedroom suites; washstand; wardrobe with mirrors; dressers; beds; chest of drawers; trunks; lanterns; buffalo robe; tool chest; 1939 Plymouth 4 door sedan (as is); quantity of harness; chains, forks, shovels and tools; numerous other articles.

TERMS OF SALE—CASH
Reason of Sale—To Settle Estate
AUCTIONEER
Norman Rivington 835-2747
30c

Freezers For Sale
7-12-18-20-23 - and 26 cu. feet. Immediate Delivery.
W. J. Porteous & Sons Ltd.
Vernon 821-2276

ATTENTION FARMERS
We pick up your dead, sick and disabled cows and horses.
This is the largest receiving plant in the region.
7 days a week
FOR PROMPT SERVICE
CALL COLLECT TO
HERB LOUCKS
Winchester Ph. 774-5256
or
Machabee Animal Foods Ltd.
Crysler Ph. 987-2818

CONSIGNMENT SALE
Sale of Registered Holsteins will be held at Fawcett's Sale Arena, Winchester.
THURSDAY, NOVEMBER 27, 1975.
Sale Starts 1:00 p.m.
50 Cows and Heifers, fresh or springing.
5 Service-age Bulls, Consignments still being accepted.
Mahlon Zeron, Auctioneer
Hugh Fawcett, Auctioneer
FAWCETT BROS. SALE SERVICE
WINCHESTER, ONTARIO
Allison 774-3610 Ralph 774-5710

REDUCED PRICES ON
Vanities, Kitchen Cupboards, Ceramic Tiles and Mirrors.
PAINT AND WALLPAPER
For the Best Buy anywhere, shop at
METCALFE HOME DECOR
Metcalfe 821-1422

5 ST. CLAIRE AVENUE
OTTAWA, ONTARIO
PHONE 224-3945
M.L.S. SERVICE
John DeVRIES REALTOR
Member of Ottawa Real Estate Board. Can give you complete multiple listing service [M.L.S.]. More than 100 Real Estate firms can sell our M.L.S. listings.
CALL AL BOUWERS
Licensed Representative for John DeVries Realtor.
Res. (Metcalfe) 821-2812

Real Estate For Sale

Near Chesterville, small acreage with 3 bedroom modernized home, nearly new horse barn. Asking $40,000.00.

Near Winchester, 55 acres with new 4 bedroom home, electric heat, rugs throughout, good barn. Ideal hobby farm for beef or horses.

In South Mountain, nice 3 bedroom home, all conveniences, large well treed lot. Only $25,000.00.

In Mountain, nearly new 3 bedroom home, large lot, 2 bay service station and gas bar. With reasonable down payment you can purchase profitable business plus good home.

In South Mountain area, 4 bedroom home, all conveniences, on paved road. Large treed lot. Only $21,000.00.

Listings wanted for all types of property

BICCUM McINTOSH
Real Estate Limited Broker
WINCHESTER, ONTARIO
PHONE 774-2832 EVENINGS 774-3233

REALTOR
Royal Trust
THE SIGN THAT SELLS
Real Estate Ltd.
Ottawa
IRWIN HOLMES 774-2434
Office 733-9100

Near Russell - 25 acres Ideal Building Site and location for the Hobby Farm or recreation.

DAIRY FARM
Just outside the Village of Winchester. Will sell with 125 acres, or possible to deal for 75 acres with buildings and 50 acres separately.

Building lot 100' x 160' just off 31 Highway, severed and surveyed at Winchester Springs.

Get into business with a challenge of opportunities and comfortable living quarters included. Restaurant, coffee counter, bowling alleys, billiard room and barber shop rental. All in one block deal - owner anxious - health reasons.

Older 2 storey stone home in village of Crysler, on corner lot 75' x 200' with 3 bedrooms and a bath. Immediate possession at $22,000.

3 other parcels of vacant land - 20 acres, 25 acres and 65 acres.

Please call Monday through Saturday, daytime or evenings. Irwin Holmes 774-2434 or 733-9100.

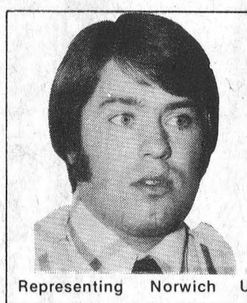
Yes we sell life insurance.
Carson W. McVey
Sales Representative
McVEY INSURANCE SERVICES
Metcalfe 821-2524
Representing Norwich Union Life Insurance Society.

CARKNERS' COLLISION REPAIR (Hallville)
Quality Work At The Right Price
Complete Collision Repair & Painting
1 Mile East Of Hallville
Proprietors
Garry & Dennis *Tel. 989-2800*
Box 273, Winchester *[Call Collect]*

R.O. ALUMINUM
Per: Richard Lafrance
Siding, Doors, Awnings, and Windows
Ph. 821-1854

Drywall Installation and Plastering
Also specializing in sprayed and swirled ceilings
Contact: **Brian Savage Winchester**
Ph. 774-2242

Gerry's Construction
General Contractor
Specializing In . . .
Homes, Milk Houses, Garages, Siding
Also Renovations
Agent For Berg Barn Equipment
Free Estimate South Mountain
Gerald St. Pierre 989-5647

WILLIAM A. STEWART AWARD FUND

The purpose will be to establish a fund in honour of William A. Stewart, retired Provincial Minister of Agriculture which could be used to set up a dairy Research Scholarship, for post-graduate studies. Anyone wishing to make a donation can do so through the Dundas Milk Committee members or at the Department of Agriculture Office, Winchester, Ontario. Donations will be accepted up to Nov. 30, 1975.

Real Estate For Sale

Approximately 20 acres near Winchester on Highway with nearly new 3 bedroom bungalow, partially finished rec room. Small store, ideal for any kind of small business. Must be sold.

58 acre hobby farm, Williamsburg area, 3 bedroom house, renovated, plus new 1 storey building, 22' x 24'; large barn. Asking $35,000.

New 2 storey 4 bedroom, 1½ baths, wall to wall carpeting, attached garage. Price reduced.

4 bedroom bungalow in Winchester, Beautifully landscaped lot. Fireplace, family room, priced to sell at $48,000.

68 acre hobby farm. Near Mountain, 14 acres bush, 3 bedroom home, all conveniences. Double garage and other out buildings. Asking $62,500.

In Winchester — 2 storey frame double on quiet street. One 2 bedroom apartment and one 3 bedroom apartment. Priced to sell at $39,500.

W. C. MacDonald & Associates Real Estate Limited
Highway 31, 31 Inn Motel Tel. 774-2106, 9 to 5

Keith Wagner's
Backhoe Service
Excavating & Contracting
Water & Sewage Installation
774-3848

Dairy Farmers TAKE NOTE!
Keep Your Milk Quota Up To Date
We have Local and Western Ontario Holstein Cows and Heifers for sale. Purebred and Grade. Close and Fresh.
774-2044
Hitsman Bros.
Winchester

REQUEST FOR TENDERS FOR SNOW REMOVAL

Sealed tenders will be received by the undersigned until 5:00 p.m. Tuesday, November 25th, 1975, for the removal of snow from the driveway and parking lot at the Russell Public School, Russell, Ontario, during the 1975-76 winter season. The tendering parties are to state the size and nature of the equipment to be used and the price per unit per hour. The lowest or any tender will not necessarily be accepted.

Harvey LeRoy
Superintendent
Business and Finance - El.
372 Bertha Street
Hawkesbury, Ontario
K6A 2A9

FOOTNOTE: Applications may be left at the Russell Public School, Russell, Ontario.

TRY A PRESS CLASSIFIED!
Phone 774-2524
THE WINCHESTER PRESS

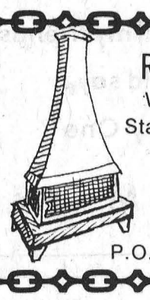
Ron Freeland Fireplaces
Welk-um Fireplaces — Sur-Fire
Starfire Bonnechere Stove
Small Box Stove - Firewood
Square A Insulated Chimney
WINCHESTER, ONTARIO
Show Room 494 York Street
P.O. Box 55 Tel. (613) 774-2845

UNIVERSAL
SALES AND SERVICE
Full Line of Dairy Equipment
Pipe Lines - Stainless Steel or Glass
Mueller Bulk Tank
HERVE PLANTE
Phone 652-4168 Brinston, Ont.

Upper Canada Motor Sales Ltd.
Morrisburg, Ontario
Your Chev-Olds, GM Dealer
"See Us For A Deal"
Phone GM 543-2925

SALE SALE
STOCK REDUCTION SALE AT ORMOND GENERAL STORE
Discounts - **$1.00 - $5.00, Nothing; $5.00 and up, 10-25% Bonus Specials Every Day.**
Wednesday - Work Boots - Low Boots **$14.95** High Boots **$22.95.**
Thursday - Milk by the Bag **$1.45** Crusty Bread Reg. **63c 2/79c.**
Friday - Children's Plastic Lunch Boxes Reg. **$4.95** Sp. **$4.49.**
Saturday - Colgate Mouth Wash Reg. **$1.69** Sp. **$1.27** R.C. Cola 26 oz. Btls. **3/$1.00** Plus Deposit, Rubber Cleaner Conditioner Reg. **$5.25** Sp. **$4.00**, Animal Medication 10% Off.

Wanted Immediately
VISITING TEACHING HOMEMAKERS
for regular part-time work
Please submit in writing qualifications and experience by November 24.
To: Homemakers Service
Box 616,
Winchester, Ontario



Annual Meeting

- Canadian Bible Society, Winchester Branch
- Winchester Baptist Church
- Thursday, Nov. 20 at 8 p.m.
- Speaker: Rev. Martyn C. Thomas
- Film: "Let the Word Speak"
- Music: McWatters Family, Kemptville
- Lunch
- Everyone Welcome

THE PRESCOTT AND RUSSELL COUNTY BOARD OF EDUCATION REQUIRES

A caretaker for the Russell Public School. Employment to commence on January 5, 1976. Working conditions, fringe benefits, etc. are set forth in a collective agreement between the Board and C.U.P.E. Present hourly rate $4.90. Written applications from interested persons will be received until 5:00 p.m. Friday, November 28th, 1975.

The Prescott and Russell County Board of Education
Attention: Harvey LeRoy
372 Bertha Street
Hawkesbury, Ontario
K6A 2A9

FOOTNOTE: Applications may be left at Russell Public School, Russell, Ontario.

MASONRY

Brick, Block & Stone Work

Expert fireplace & chimney building & repairs.

Fully equipped for winter work

L. G. McDONALD CONST.

Mountain 989-5200

If you want any information concerning Funeral Service

Please phone Collect

James Purcell Funeral Home

Spencerville, Ontario. - Tel .658-3123

My sincerest THANKS to all my friends and, as Tiny Tim would say, "God Bless You Every One"

Fred M. Cass

Now Open

Bo-Jos' Cut 'n Curl

OPEN Tuesday to Friday 9:00 a.m. to 5:00 p.m.
Saturday 8:30 a.m. to 1:00 p.m. NOTE: Evenings by appointment.

Telephone 821-2244

Victoria Street, Metcalfe (next to Royal Bank)

Sullivan Bros.

GENERAL CONTRACTORS

- AIR COMPRESSOR
- BUILDING MOVING
- SIX DOZERS
- MANURE PILE REMOVAL

Phone Chesterville
448-2332 or
448-2660

Charlie's Sport Shop

Senior Leather Soled Tacks — $79.95

Junior Leather Soled Tacks — $49.95

Senior Super Tacks $119.95

We Sell Name Brand Products

OPEN EVENINGS
On The Mall
Morrisburg 543-2137



Transport Overturns

A large van overturned on Highway 31 early Wednesday morning. The accident occurred on the first curve north of Winchester Springs. Although an official report was not available at press time it appeared that the vehicle was headed north, veered across the highway, striking the shoulder and rolling over. Damage to the truck itself appeared light but it was believed the cargo received extensive damage. Winchester Detachment of the OPP investigated.

Press Photo - laurin

Electric League Hosts Gala Ladies Banquet

Upper Canada Chapter of the Ontario Electric League hosted the O.E.L. Ladies night last Saturday night at the Winchester Community Centre Hall. It was a first for the League and a gala event for the ladies and their escorts, members of the League, in attendance.

On arrival at the Cocktail reception, preceding the dinner hour, each lady was welcomed and presented with a corsage. Forty-seven members and their wives thoroughly enjoyed the excellent dinner graciously served and prepared by ladies of the Arena Auxiliary.

George Countryman, President of the O.E.L., chaired the brief after-dinner meeting, during which time George Davidson presented a toast to the ladies; Bruno Moss and Emile Beaudette courteously welcomed the Electrical Contractors and their wives "bilingually" . . . a pleasant moment of the evening for all who attended.

Gift draws made, sponsored by Union Electric, A.C. Electric, Hussey Electric, all of Cornwall, and Dan-Lee of Smiths Falls, electrical wholesalers, were presented to the lady winners by President Countryman.

Dancing from 9:00 to 1:30 followed the dinner with music capably supplied by Julie Elford and Grant Edwardson.

WILLIAMSBURG

Joan Finlay Addresses W.I.

The November meeting of Williamsburg W.I. was held Tuesday evening with 20 members answering the roll call by naming a difference in education.

Mrs. Guy Strader, the president, graciously welcomed all members and visitors.

For this educational and cultural affairs program the Seaway Dancers - Lisa Robinson, Marilyn Robinson and Mauri-Anne Hart delighted the audience with the Highland Fling and the Sword Dance.

Mrs. M.W. Locke introduced the guest speaker Mrs. Joan Finlay of Morrisburg - a member of the Dundas Stormont and Glengarry School Board. In her very interesting and informative address on "A Change in Education" she said proper attitudes and the individual needs of children 4-8 years are getting more emphasis in the educational system - to try and prevent problems when children reach an older age.

Children learn by doing things and having experiences in different fields. A child needs to know "I am loved and capable", IALAC.

Mrs. Betty Locke thanked the speaker and presented her with a an appropriate gift. A social hour followed with hostesses Miss Nina Casselman and Mrs. Donald Strader in charge.

Does Your Roof Need Repair Or Replacement?

For All Roofing Problems Call

TOM HEAPHY
Roofing Contractor
R.R.1 Winchester
Tel. 774-2001

We Dare To Be Compared!

Full Sliced Boneless Round Steak $1.19 lb.

Prices effective until November 15

Store Hours
Monday Closed
Tuesday to Saturday
9:00 to 5:00
COUNTRY MEAT MARKET
Bill Marcellus
Dunbar, Ontario
Telephone 448-2123

SEPTIC TANK SERVICE

pumping - cleaning - repairs

24 Hr. Emergency Service

ROBERT BOYD
Phone 925-5341
R.R. 3 Prescott

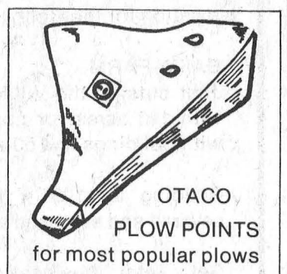

OTACO PLOW POINTS for most popular plows

R.H. Beckstead

I.H. parts, chain saws, etc.
Williamsburg, Ontario
535-2103

BICCUM McINTOSH
Real Estate Limited Broker
General & Life Insurance
—Real Estate—

774-2832 Winchester
989-2157 South Mountain
448-2854 Chesterville

Joe Corneil

Joe Corneil, a lifelong resident of the Vars, North Russell area died suddenly at Winchester District Memorial Hospital last week.

The late Mr. Corneil, a great lover of horses, especially Belgians, was a well known area farmer who had served with the Infantry in World War I. Predeceased by both his first and second wives, he is survived by one sister, Jennie, who resides in the United States.

Fellow members of Russell Branch of The Royal Canadian Legion formed a guard of honour at his funeral and pall bearers were W.E. Burton, Forest Hamilton, Irwin Hamilton, Eddie James, William Eadie and Henry Sheldrick.

Stanley Curtis Wallace

Stanley Curtis Wallace, a life-long, highly respected Mountain Township resident, died suddenly on November 14th in his 71st year.

Born in Mountain Township, a son of the late Mr. and Mrs. Andrew Wallace, he received his education at area schools and throughout his lifetime was keenly interested in farming.

The late Mr. Wallace is survived by two sisters: Mrs. Hans Petersen (Flossie), Winchester, and Mrs. Keith Clark (Lillian) of Oxford Station. He was predeceased by brothers Harvey, Charles, Herman and Colin, and sisters, Dora, Effie and Olive (Mrs. George Martin).

The funeral service at Vice and Craig Ltd. Funeral Home, was conducted by Rev. J.L. Mair and Rev. E. Eaton at 2:00 p.m. on November 17th. Pall bearers were Eldon Jorgenson, Artie Kerr, Sven Jorgenson, Ernie Patterson, Ed Rose and Ken Richardson.

Interment was at South Gower cemetery.

St. Lawrence 'B' Hockey Schedule

Friday, November 21:	
Long Sault vs. Winchester	8:30
Cardinal vs. Alexandria	8:30
Morrisburg vs. Metcalfe	8:15
Saturday, November 22:	
Metcalfe vs. Cardinal	7:30
Sunday, November 23:	
Alexandria vs. Long Sault	8:00
Prescott vs. Morrisburg	2:00
Friday, November 28:	
Cardinal vs. Winchester	8:30
Alexandria vs. Morrisburg	8:30
Metcalfe vs. Long Sault	8:00
Saturday, November 29:	
Winchester vs. Cardinal	7:30
Sunday, November 30:	
Winchester vs. Prescott	7:30
Morrisburg vs. Alexandria	2:30
Long Sault vs. Metcalfe	2:30
Wednesday, December 3:	
Prescott vs. Winchester	8:00
Alexandria vs. Long Sault	8:00
Friday, December 5:	
Long Sault vs. Prescott	8:30
Metcalfe vs. Alexandria	8:30
Morrisburg vs. Winchester	8:30
Saturday, December 6:	
Alexandria vs. Cardinal	7:30
Sunday December 7:	
Winchester vs. Morrisburg	2:00
Alexandria vs. Prescott	7:30
Cardinal vs. Metcalfe	2:30
Wednesday, December 10:	
Cardinal vs. Morrisburg	8:00
Friday, December 12:	
Prescott vs. Long Sault	8:00
Alexandria vs. Winchester	8:30
Morrisburg vs. Metcalfe	8:15
Saturday, December 13:	
Morrisburg vs. Cardinal	7:30
Sunday, December 14:	
Winchester vs. Alexandria	2:30
Cardinal vs. Prescott	7:30
Long Sault vs. Morrisburg	2:00
Tuesday, December 16:	
Winchester vs. Alexandria	8:30
Thursday, December 18:	
Prescott vs. Cardinal	8:00
Friday, December 19:	
Long Sault vs. Winchester	8:30
Prescott vs. Alexandria	8:30
Metcalfe vs. Morrisburg	8:30
Saturday, December 20:	
Metcalfe vs. Cardinal	7:30
Sunday, December 21:	
Morrisburg vs. Winchester	7:30
Cardinal vs. Long Sault	8:00
Prescott vs. Metcalfe	2:30
Friday, December 26;	
Morrisburg vs. Long Sault	8:00
Winchester vs. Metcalfe	8:15
Saturday, December 27:	
Long Sault vs. Cardinal	7:30
Metcalfe vs. Prescott	7:30
Sunday, December 28:	
Cardinal vs. Alexandria	2:30
Prescott vs. Morrisburg	2:00
Long Sault vs. Metcalfe	2:30
Friday, January 2:	
Metcalfe vs. Winchester	8:30
Long Sault vs. Prescott	8:30
Morrisburg vs. Alexandria	8:30
Saturday, January 3:	
Winchester vs. Cardinal	7:30
Sunday, January 4:	
Metcalfe vs. Long Sault	8:00
Cardinal vs. Prescott	7:30
Alexandria vs. Morrisburg	2:00
Tuesday, January 6:	
Winchester vs. Metcalfe	8:30
Friday, January 9:	
Prescott vs. Long Sault	8:00
Metcalfe vs. Alexandria	8:30
Winchester vs. Morrisburg	8:30
Saturday, January 10:	
Alexandria vs. Cardinal	7:30
Sunday, January 11:	
Cardinal vs. Winchester	7:30
Morrisburg vs. Prescott	7:30
Alexandria vs. Metcalfe	2:30
Friday, January 16th:	
Prescott vs. Winchester	8:30
Metcalfe vs. Alexandria	8:30
Saturday, January 17:	
Morrisburg vs. Cardinal	7:30
Sunday, January 18:	
Cardinal vs. Long Sault	8:00
Winchester vs. Prescott	7:30
Morrisburg vs. Metcalfe	2:30
Wednesday, January 21:	
Alexandria vs. Winchester	8:00
Long Sault vs. Morrisburg	8:00
Friday, January 23:	
Winchester vs. Long Sault	8:00
Alexandria vs. Prescott	8:30
Cardinal vs. Metcalfe	8:15
Saturday, January 24:	
Prescott vs. Cardinal	7:30
Sunday, January 25:	
Prescott vs. Alexandria	2:30
Cardinal vs. Morrisburg	2:00
Long Sault vs. Metcalfe	2:30
Friday, January 30:	
Metcalfe vs. Winchester	8:30
Cardinal vs. Alexandria	8:30
Morrisburg vs. Prescott	8:30
Saturday, January 31:	
Long Sault vs. Cardinal	7:30
Sunday, February 1:	
Alexandria vs. Long Sault	8:00
Prescott vs. Morrisburg	2:00
Cardinal vs. Metcalfe	2:30
Friday, February 6:	
Morrisburg vs. Winchester	8:30
Metcalfe vs. Long Sault	8:00
Alexandria vs. Prescott	8:30
Saturday, February 7:	
Metcalfe vs. Cardinal	7:30
Sunday, February 8:	
Winchester vs. Prescott	7:30
Alexandria vs. Metcalfe	2:30
Wednesday, February 11:	
Morrisburg vs. Long Sault	8:00
Thursday, February 12:	
Winchester vs. Cardinal	8:00
Friday, Februray 13:	
Morrisburg vs. Alexandria	8:30
Prescott vs. Metcalfe	8:15
Long Sault vs. Winchester	8:30
Saturday, February 14:	
Alexandria vs. Cardinal	7:30
Metcalfe vs. Morrisburg	8:00
Sunday, February 15:	
Winchester vs. Long Sault	8:00
Metcalfe vs. Prescott	7:30
Alexandria vs. Morrisburg	2:00
Tuesday, February 17:	
Winchester vs. Alexandria	8:30
Friday, February 20:	
Long Sault vs. Prescott	8:30

What the experts say about advertising!

"The value of advertising, or lack of it, has been argued bitterly for years. There are those who are strongly opposed to "squandering" their budget dollars on an intangible. On the other side of the fence we have those who put back into advertising a percentage of their gross profit. Which side to take? Advertising is an investment - if handled well, profits rise. Likewise, poorly allocated advertising dollars are wasted. There is no doubt about that.

"There are three major issues to be dealt with prior to establishing your advertising program.

1. The product must be proven and marketable. Do people want or need it?
2. Your target audience must be recognized. Who will buy your product, and where are they?
3. The selection of a medium. How do you reach this target group and convince them to buy from you? You generally make media selection from print, radio, or television. Print, of course, includes trade journals, newspapers, billboards and direct mail programs.

"Since the target audience is so varied, the selection of a medium is crucial to the success of your advertising. Geographical location is another important issue. *Rural communities are often best served by a local weekly newspaper.* Their circulation generally blankets your target group.

"Large metropolitan areas have a greater selection of outlets for your advertising. However, it may be a little more difficult to get your message across. It then becomes vital to communicate more effectively than your competitor. Circulation figures will help you decide among magazines, tabloids, trade journals, newspapers or outdoor space.

"Now that you have established the validity of your product and selected your medium, you must prepare your message. It must be simple and to the point. Keep in mind what you are selling and to whom. What you say and how well it is said will ultimately determine the success or failure of your promotion."

Assistance in the preparation of your advertising is readily available . . .

Call 774-2524

WINCHESTER Press

Prime Circulation Area - South Ottawa to Morrisburg on the Seaway.

18,000 Readers Weekly

"The District's Number One Weekly Newspaper."

IT'S GREY CUP TIME!

See the FOOTBALL GAME OF THE YEAR this Sunday

Don't Forget To Visit Us During SHOPPER'S SHOWCASE WEEK NOV. 27 to DEC. 6
Bring The Kids To The SANTA CLAUS PARADE DEC. 6th — 1:30 p.m.

MacINTOSH'S
FURNITURE AND APPLIANCE
PHONE 774-2636 WINCHESTER

and see the game on a new COLOUR T.V. from MacIntosh's
Numerous portables & consoles In Stock Ready For Delivery Before The Game
Come in and deal today!

Fire Chief P. Griffin Addresses Metcalfe Lions

Fire Chief Peter Griffin of Osgoode Township Volunteer Fire Department Unit '1' (Metcalfe) was the honoured guest at last week's regular meeting of Metcalfe and District Lions Club.

Chief Griffin, who was accompanied by Deputy-Chief Tom McAuley and Captain Reg Dowser, illustrated his interesting remarks with slides depicting the devastating power of fire.

The Chief's talk centred on fire prevention rather than fire fighting, and Lion members learned many valuable lessons concerning proper use and storage of inflammable materials, as well as tips on electrical appliances and proper fuseing.

Chief Griffin was introduced by Jim Rowan and thanked by Ron Isaac.

The business portion of the meeting was brief with favourable progress reported by various committee chairmen including Ted Vanderydt (Christmas Bingo); Gordon Boland (Christmas Cheer Broadcast); and Hank Hansen (Christmas Tree Sales).

Members were reminded that November 10th will be 'Ladies' Night', an occasion when the wives become the honoured guests.

Club members, with regret, approved the transfer of Eric Shortt, a club past president, to the Morrisburg club.

Mr. Shortt, during his many years with the club, had played an active role in all endeavours.

"His willingness to shoulder just a little more than his share, and his valuable advice will be greatly missed", said president Joe Rowan. "But", he added, "Morrisburg has gained an extremely valuable member."

CAMERON'S Dairy
DELIVERED TO YOUR DOOR . . . .

- Bread
- Butter
- Milk
- Cream
- Eggs
- Yogurt
- Orange Juice
- Lemonade
- Grapefruit Juice
- Chocolate Drink
- Cottage Cheese

CAMERON'S
DAIRY LIMITED
WINCHESTER
Ken McNalty
774-2542
We're Always At Your Door

Vice Furniture Undefeated In Town League

After two weeks of play in the Winchester Adult Hockey League Vice Furniture remains the only undefeated team with two wins.

Jo-Anne Shoppe and Harry's Raiders have identical records of one win and one loss while Armstrong's Fina is winless in two starts.

Last week's action saw Vice Furniture defeat Armstrong's Fina 4-1 in the first game and Jo-Anne come from a 3-1 deficit to edge Harry's Raiders 4-3 in the second.

Once again Dick Christie lead Vice to a victory. Christie scored two more goals to leave his total for two games at five. Vice led 2-0 after one period on goals by Christie from Stephen Ault, and Reg Hyndman from Don Griffith. They added two more in the second period to gain a 4-0 edge. Richard Gilmer scored the third marker when he finished off a beautiful passing play set up by Larry Berry and Doug Vasey. Dick Christie with his second of the game finished off the scoring for Vice on an unassisted effort. Dave "Stanley" Van Bridger scored Fina's only goal on a play started by Stuart MacDonald.

Carl Robinson's two goal performance highlighted a strong come back by Jo-Anne Shoppe in the second game. Harry's Raiders had taken a 3-1 lead in the first period. David Barnhart with two and Dennis Ouelette did the Raiders scoring. Bill Hogaboam scored for Jo-Anne on a play set up by Graham Link and Carl Robinson. Mike Tracey, with two, and Ouelette, with one, had assists for the Raiders in the opening frame.

Jo-Anne came within one in the second on a goal by Carl Robinson from Tom MacDonald. Ken Williams tied the game when he beat Bob Carkner at 9:56 of the third. Bill Hogaboam had the assist. With 3:56 remaining Robinson scored his second, unassisted, to give Jo-Anne the win.

Mountain

Miss Brenda McDermid of Ottawa spent the weekend with her parents Mr. and Mrs. Ken McDermid.

Mrs. Mabel Robinson has returned home after a two week holiday with her daughter Mrs. Leola Cox in Ottawa. On Sunday Mrs. Robinson's other daughter Mrs. Donald McLaren and her husband visited her.

Guests on Sunday at the home of Mr. and Mrs. Wilfred McLaren were Mrs. Doug McLaren of Osgoode and Mr. Ross Sanders and daughter of Sudbury.

Wesleyan Church
Winchester, Ontario
Minister:
Rev. Charles Jackson
Assistant: Thurland Brown
HOURS OF SERVICE
Sunday School 9:45 a.m.
Morning Worship 11:00 a.m.
Evening Service 7:30 P.M.
C.Y.C. - Monday - 7:00 p.m.
Prayer and Bible Study
Wednesday - 7:45 p.m.
Youth Meeting
Wednesday - 7:30 p.m.
We Extend A Welcome To All

"His and Hers"
Hair Styling
Expert Professional Hair Care
Complete hair care for men and women. All the latest cuts and styles.
MIKE'S Beauty Salon
Call 821-1488 - Hwy. 31 near Greely
OPEN 6-Day Week - Evenings 6:00 - 8:00.

Riding a winner is the way to start any competition... and the way to finish it.

Sure, things like track conditions, snow consistency, temperature and the competition all play a part in any event. But the bottom line is simply you and your machine and a checkered flag somewhere out front. If you think you've got the winning riding technique, we've got the winning machine.

SRX340—440 for '76 — liquid cooled parallel twins that outdo even Yamaha's reputation for technological excellence. Prototypes of these machines were used by our own race team of Roy Wall and Larry Omans last season and they came out winning some pretty prestigious events like the Kawartha Cup and the North American International Event in Alberta

Roy and Larry punished the sleds over and over again and still they performed, providing optimal engine performance, power transmission and traction on a wide variety of track and snow conditions.

DON WEEGAR SALES
MOREWOOD
448-2644
Yamaha 76
We're building a future...today

Metcalfe Jets Hockey
Morrisburg Lions
versus
Metcalfe Jets
FRIDAY, NOV. 21
8:15 p.m.
Doug MacDonald
Support Your Home Team

Im-Press-ions Of Eastern Final

Press Photos - Iaurin


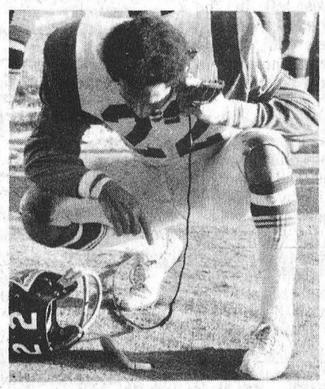
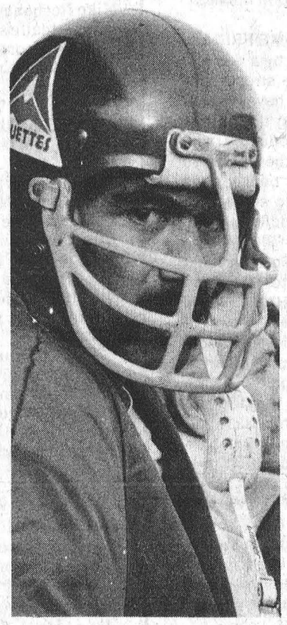
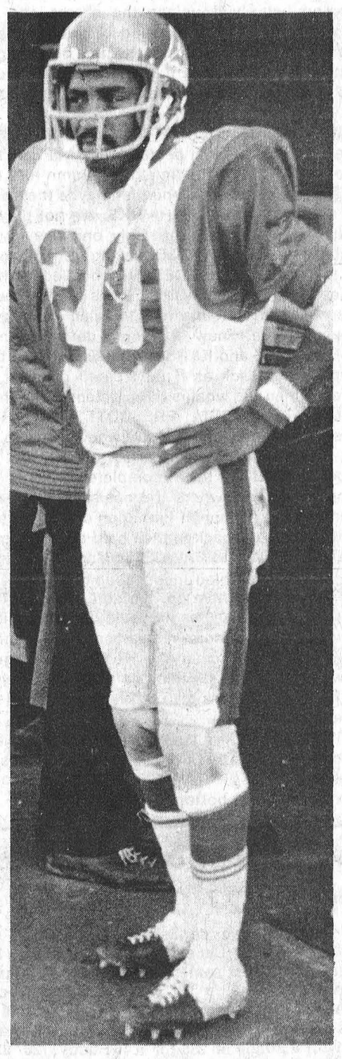
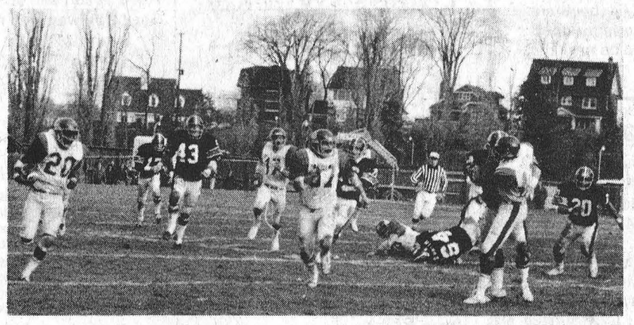


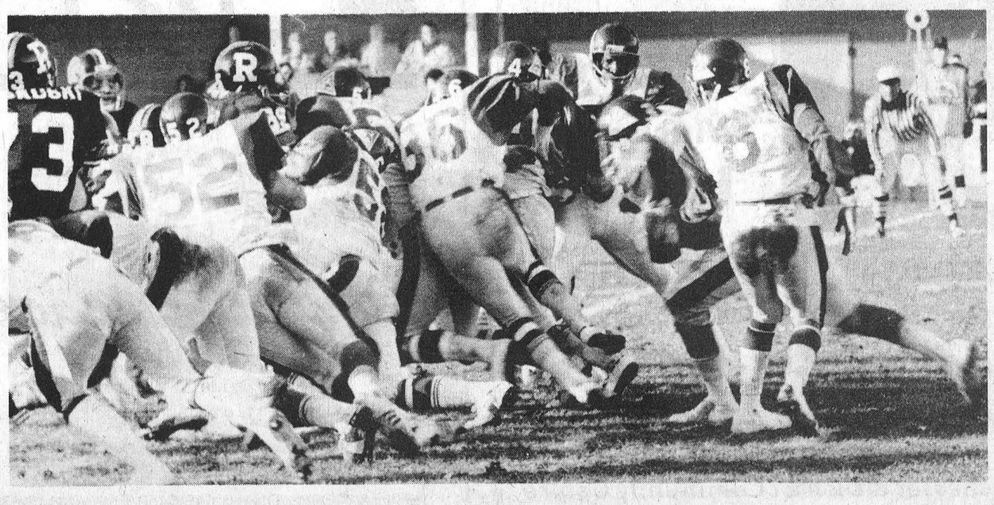

Leisure Lines...

By Frank Morgan

A POINT ON PROPER PROCEDURE

It has been drawn to my attention that a group of young ladies have been canvassing the business men of the town this week asking them to sign a petition to have the town supply them with an unsupervised recreation area or facility of some type. Now, if I am in favour or not is not the point of this article, but rather to inform everyone of the procedure that should be followed if you have a request for an additional recreational need or facility.

Firstly you should make a request to the recreation board in writing stating your desired project, the facility or equipment required, the number of persons requesting this recreational need (this is the place for signatures) and the possible costs involved. I personally would be pleased to help you prepare this report if necessary.

When recreation receives this request they in turn will study the request and decide on its merits. They will then find out what grants if any are possible or if funds are available to finance your request. They will also look into the possibilities of combining your needs with some existing program or facility etc. When they have compiled a report they will submit it to council with their comments and council will have the last say on whether your request is granted or turned down.

Let me make it clear that all concerned are happy to deal with any legitimate request as they are serving to help promote the best recreation possible for the greatest number of people interested and they know that all people recreation requirements will differ as we are not all hockey or figure skating addicts. Now if you have a request let's hear from you, but in the proper manner please.

ADULT HOCKEY DANCE THIS SATURDAY

A night of fun and relaxation is planned for all the old warriors who will unlace the skates and slip into their dancing slippers for a round or two to the music of The Jimmy Thompson Band. At the time of writing it seems that a sellout is assured but if you are lucky enough to obtain a ticket you can be assured of a night of fun and good music.

SLUMPING HAWKS HOST LONG SAULT AT HOME FRIDAY

The HAWKS have just beaten METCALFE JETS by a score of five to four and by the time this column hits the streets they will have met the JETS and just maybe they will have chalked up another win but the HAWKS are not playing the hockey that they are capable of. Only one line is producing with McLEAN and KIRKWOOD picking up most of the points so far this year. DENNIS DELANEY has looked hot between the pipes, little DOUG CROWDER has been showing some back checking and using his head to be an exciting addition to the team. Three new young defencemen RICHARDS, ARMSTRONG and KARL McROBERTS have been a pleasant surprise and look as if they could develop into real good defence men. So what is the problem? Well the HAWKS have lost to ALEXANDRIA, PRESCOTT and CARDINAL, two of these games they should have won. They can still out check, out skate and if need arise manhandle most of their opposition BUT they completely come apart in the opposition's end where the goals are scored. They do not seem to have a planned formation or play pattern and are not getting the puck back to their hard shooting men on the blue line like DREW and FAWCETT. Many of the opposition goal tenders have trembled under a couple of FAWCETT'S hot drives and this shakes them up. I'm sure coach DAVE is aware of these facts and wishes he could come up with a method of having his gladiators remember the Wednesday practice plays. The fact is that the HAWKS must get more pucks between the pipes. So let's go guys, you have the men and ability to do it. Let's give the fans your best while you still have them.

TIME OF FRIDAY NIGHT'S GAME IS 8:30. I'll be there cheering with the rest of your good fans. Let's hope for good refereeing and a good effort on your part we could be near the top instead of the bottom. IT'S UP TO YOU.

Hawks Beat Jets First Win At Home

Len McLean, Tom Kirkwood and Larry Moore, Hawks highest scoring line, were responsible for Winchester's first home ice victory here Sunday night as the home town Hawks edged Metcalfe Jets 5-4.

McLean with two goals and one assist, Kirkwood with three assists and Larry Moore with two goals and one assist collected nine of a possible 15 Hawks scoring points to lead Winchester to victory in a sometimes dull, often loosely played affair. This line has done the bulk of Hawks play making and scoring and if it was not for this unit the Hawks might still be without a goal. Coach Armstrong must have his share of gray hair by now as he has had his other forward combinations create hundreds of scoring chances and come away time and time again empty handed. By this point the sound of a puck ricochetting off of the oppositions goal post had become very familiar to the coach.

Sunday's game had its moments of excitement but for the most part the Hawks played only as well as they had to in order to pick up the two points. John Klein-Swormink put Winchester on the board just under two minutes into the game when he put home a sharp centring pass from Shayne Jordan. Jeff Holmes got the tying marker with just eight seconds left in the opening period. Murray MacMillan and Mike Rochon picked up assists on that Metcalfe scoring play.

Larry Moore's power play goal at 16:35 of the middle frame gave the Hawks a 2-1 lead. Lloyd Fawcett and Tom Kirkwood set Larry up on the play. Less than one minute later Metcalfe took advantage of some weak back checking and tied the score at two. Gord McNaughton from Isenor was the Jets scoring play. With two minutes left in the period Tom Kirkwood won a face-off in the Jets end, got the puck to Len McLean who made a sharp play to give Winchester a 3-2 lead.

Metcalfe came right back in the third to tie the game at three when Geoff Norbury slid the puck past Hawks goaler Delaney who was pinned to the ice by two of the opposition and one of his own players.

Once again the Hawks came back to take the lead and once again Len McLean scored the goal this time with help from linemate Moore. Four minutes later the Jets tied the contest at four as Brad Sullivan connected from a face-off in the Hawks end. Jeff Holmes picked up the assist. With the score tied at four and less than six minutes left in the game Winchester put together their strongest effort of the affair and were rewarded with the winning goal with just 2:06 showing on the clock. Larry Moore got the important tally after he was set up by Kirkwood and McLean.

Needless to say the 350 fans in attendance were very appreciative of the Hawks first winning effort at home and gave their team a loud and enthusiastic ovation as the final buzzer sounded. Final: Hawks 5 - Jets 4.

Blue Line Bits . . .

Refereeing in Sunday's contest left the fans shaking their heads as the official called the Hawks for 19 minors, some very questionable, more than double those assessed to Metcalfe.

Hawks' forward Peter Nooyen is said to be lost to the team for at least two weeks as a result of illness.

Hawks return game in Metcalfe, played November 18th, will be reported in next week's issue as results were not known at Press time.

Neal LaChance won $44.50 in the 50-50 draw.

WEEKEND RESULTS—

Friday, November 14th:
Morrisburg 7 ..... Cardinal 1
Saturday, November 15th:
Cardinal 15 ..... Long Sault 2
Sunday, November 16th:
Winchester 5.....Metcalfe 4
Morrisburg 8 ..... Prescott 6
Tuesday:
Winchester 9 ..... Metcalfe 5

Standings as of Nov. 19, 1975

	W	L	T	Pts
Morrisburg	5	1	0	10
Cardinal	5	2	0	10
Alexandria	3	2	0	6
Winchester	3	3	0	6
Long Sault	2	4	0	4
Metcalfe	1	4	1	3
Prescott	1	4	1	3



Hockey Season Opens

Opening games of the 1975-76 Carleton Dundas Minor Hockey League season were played at Metcalfe arena last Sunday with an enthusiastic group of parents and friends offering moral support to their favourites.

League president Jim Anderson of Greely was present to declare the season officially open and in the first game Metcalfe Atoms scored a 5 to 0 win over Greely.

One of the flashy Atom forward lines is shown in accompanying photo immediately following their victory.

Staff Photo - Rowan

Morrisburg Old Timers Hammer "All Stars"

Each year when hockey season rolls around Morrisburg's fine "Old Timers" and Winchester's Town League "All Stars" get together and exchange home games.

This season once again is no exception as Morrisburg paid their annual visit to Winchester and came away with a convincing 10-1 victory. The game took place last Friday evening during the heighth of the winter's first snow storm, a fact which caused the ranks of both clubs to become very depleted.

Morrisburg was led by the five goal performance of Larry Gardener and a hat trick by Ralph Duval. The "Old Timers" had period leads of 2-0 after one, 4-0 after two and 10-1 at the final buzzer. When the "All-Stars" mounted any kind of an offence Terry McManus playing in the Morrisburg nets came up with sensational saves. Doug Vasey was the only "Star" to get one by McMannis. Reg Hyndman and Eldon Holmes picked up assists on Vasey's marker.

By the time these two teams meet again the "Stars" will have some more playing time together and should afford the "Old Timers" more opposition.

"All-Stars" line up: Doug Vasey, Carl Robinson, Barry Murphy, Eldon Holmes, Paul Timmins, Reg Hyndman, George Holmes, Dennis Oulette, Ken Williams, Dale "Lickedy-Splitt" Hutt, Roger Fawcett, Bill and Danny Hogaboam.

PIONEER HOTEL

This Weekend
"MERGE"
Next Tues., Fri., Sat.
"TWILIGHT"
"The Sun Never Sets On This High Energy Band"

Reserve Now For New Year's Eve Party with "JIMMY YOUNG"
Tickets On Sale To December 9th.

Reserve now for Christmas & New Year's
Fully Licensed Dining Room for
Receptions Banquets Meetings Weddings

The Longest Bar In The Seaway

CAR SALE

1974 — Datsun, B210, 4 dr only 13,000 miles.
1973 — Datsun 1200 Sedan, aut., orange.
1973 — Datsun 1200 Sedan, Std., Blue.
1973 — Datsun 1200, Fast Back, std., orange.
1973 — Datsun 510 4 dr, std., one owner.
1973 — Datsun 510 wagon, automatic, one owner.
1972 — Datsun 1200 Sedan, Automatic like new.
1972 — Toyota Celica, 2 dr., HT, one owner.
1971 — Toyota Corolla, 2 dr. on Special.
1970 — Datsun 510 4 dr. sedan.
1969 — Datsun 510, 4 dr. sedan.
1971 — Ford Custom, 2 dr. HT. V8, aut., Ps. Pb., $1,895.00.
1970 — Plymouth Fury, 4 dr. V8, aut., Ps. Pb., $1,495.00.
1969 — Chev Impala, 4 dr., HT., V8, aut., as is, $450.00
1969 — Chevelle, 2 dr. HT, 6 cyl., aut., on special, $895.00.
1968 — Old Delta 88, 2 dr. HT. A1 cond. $895.00.
1968 — Firebird, 2 door Ht. $795.00.
1973 — Datsun Truck Pickup, one owner.
1972 — Ford Truck, ½-ton V8, std., Radio.

BOGART MOTOR SALES
CHESTERVILLE, ONT.
448-2488

Mac Graham Leads Bowlers With 827 Cross, 302 Single

Last week's action on South Mountain Bowling Lanes has once again produced some very good scores.

In Monday's play Ethel Sheldon was once again the best lady bowler with a single of 236 for a cross of 644. Top bowler was Mac Graham who posted a cross of 827 and a single of 302.

Tuesday evening Anita Plante was the top lady with a cross of 663 and a single of 235. Glen Hess was the top competitor in the Men's Section with a 661 cross and single of 229.

All of the Top Scores recorded last week follow:

Ladies' High Scores

Ethel Sheldon, 644 - 236; Debbie St. Pierre, 580 - 206; Verna Simzer, 545 - 244; Lorraine Buck, 543 - 215; Marg. McDermid, 528 - 212; Barb Van Bridger, 516.

Men's High Scores

Mac Graham, 827 - 302; Tim Puddy, 720 - 320; Lyle Simzer, 688 - 256; Gord Richardson, 666 - 257; Ronnie Simzer, 623 - 234; Wally Ace, 619 - 226.

Tuesday, Nov. 14

Ladies High Scores

Anita Plante, 663 - 235; Judy Hess, 571 - 216; Peggy Blaney, 553 - 205; Shirley Wallace, 527 - 212; Penny Prescott, 522 - 201; Monique Logsdail, 510; Marg. Black, 502; Elizabeth Baird, 500.

Men's High Scores

Glen Hess, 661 - 229; Alan Forbes, 608 - 218.

Ladies' Weekly Bowling Report From Sutton's

Happy Gang (Nov. 12)
Jean Archdeacon - 509.

Glamour Girls
High Single: Janet Holmes, 239.
High Cross: Janet Holmes, 628.
Over 500: Cathy Price, 566; Janet Holmes, 628; Gloria Baker, 509; Joyce Angus, 589; Beryl Beattie, 545.

WINCHESTER THEATRE

Thurs., Fri., Sat.
November 20, 21, 22
"WHITE LINE FEVER"
Jan Michael Vincent and Kay Lenz. A fine truck transport show at half the city price.

ADULT

Mon., Tues., Wed.
November 24, 25, 26
"THE SISTER-IN-LAW"
Anne Saxon and John Savage. She had a way with men.

"SUPER CHICK"
Joyce Jillson and John Carradine.

—NOTE—
The no smoking rules at The Winchester Theatre are being extended to include not only the auditorium and washrooms but the entire building. The change should prevent the young and non-smokers being tempted to start this harmful habit believing it is smart, and will insure "Group Acceptance".

HAWKS' HOCKEY

St. Lawrence Jr. 'B' Action

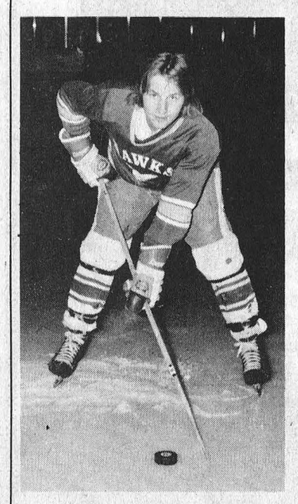

Long Sault Pats
versus
Winchester Hawks
8:30 p.m.

John Klein-Swormink

Friday, November 21

Winchester & District Community Centre

SAVE

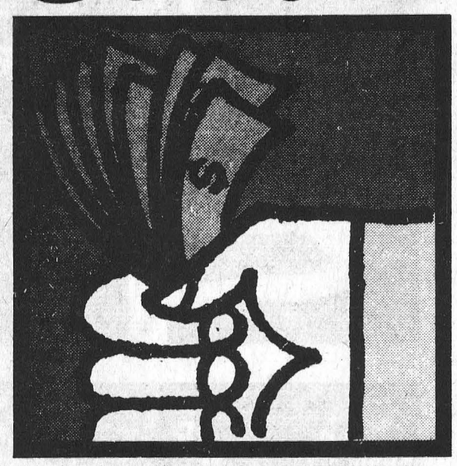

Bourgie Lepage
AUTO LTD.
Notre Dame St., Embrun
Highway 417, to Embrun cut-off and follow the signs
Thunderbird, LTD Landau, LTD, Gran Torino, Torino, Granada, Maverick, Mustang, Pinto, & Ford Trucks
Sales & Service: Ottawa 445-5450/Embrun 443-3381



HOT SMOKE

COMMERCIAL HOTEL NOV. 21, 22, 28, 29

Russell, Ontario

WINCHESTER Press

Second Section
Volume Eighty-Eight
Thursday, November 20th, 1975

WORKMAN BROTHERS, Publishers

Established in the year 1888

Published Wednesday Afternoon
Dated Thursday

Subscription Rates: $7.00 per year
In Canada; $9.00 per year in
The U.S.A.; payable in advance.

CNA
"Award Winning Newspaper"

Member of Canadian Community Newspapers Association and the Ontario Weekly Newspapers Association

Guaranteed Circulation Over 4,500

Advertising Rates On Request

"Second Class Mail Registration Number 1555"

editorials... *the way we see it*

L.I.P. In Action

The Local Incentive Program instituted by the Federal government, is proving helpful to many areas across Canada. Winchester, thanks to M.P. Ed Lumley, received what we consider a just share of the money this time around.

Those who represent us at the government levels, whether it be federal, provincial, or municipal, often find themselves in a rather thankless position. It seems the more they are able to do for their constituents, the more is expected.

Mr. Lumley is being criticized here in town because two applications for participation in the L.I.P. program were turned down. We think those who call Winchester 'home' should, instead, show more appreciation for having received approximately $47,000 for worthwhile projects.

We, like everyone else, would have smiled if, in his wisdom, the Minister of Manpower had decided to approve both the applications of the municipality and the curling club as well. But viewing the complex situation with an open mind, one has to note that Winchester is one of a very limited number of comparatively small municipalities receiving more than one grant.

The Lions will use their grant in a manner highly beneficial to the entire community, and we were pleased that churches, including Winchester United, received high priority throughout the riding.

Ironically those who dedicate their lives to serving the public are usually best remembered by the things they were unable to do, rather than by their accomplishments. This is an old, old story, and unfortunately, times haven't changed.

Admittedly we were disappointed when the municipal applications were not approved, but rather than join the critics, we prefer to express appreciation to Mr. Lumley for his efforts on our behalf.

Credo For All

Vince Lombardi, regarded by most as the greatest football coach who ever lived, left a 'Credo' for those who would follow in his footsteps. Although Mr. Lombardi's wisdom was directed toward sport, it might well be adopted by most segments of a world in turmoil. Here it is:

"Leaders are made, they are not born; and they are made just like anything else has ever been made in this country - by hard effort. And that's the price that we all have to pay to achieve that goal, or any goal.

And despite what we say about being born equal, none of us really are born equal, but rather unequal. And yet the talented are no more responsible for their birthright than the underprivileged. And the measure of each should be what each does in a specific situation.

It is becoming increasingly difficult to be tolerant of a society who has sympathy only for the misfits, only for the maladjusted, only for the criminal, only for the loser. Have sympathy for them, help them, but I think it's also a time for all of us to stand up for and to cheer for the doer, the achiever, one who recognizes a problem and does something about it, one who looks at something extra to do for his country, the winner, the leader!"

Love Your Enemies

By Gordon C. Smyth

It could be somebody who has said untrue things about you time after time. It could be a mate to whom you cannot seem to reach out any longer.

It could be a public figure who continually rubs you the wrong way. It could be your side's reaction to an impasse at a contract bargaining table.

What is the Christian view? Jesus taught, "Love your enemies" (Matthew 5:44). The directive sounds unrealistic, if not incredible.

It might appear less so if the English language were not limited to one word for "love". In the Greek language — in which the New Testament was written — there is a word that speaks of family love, another of romantic love, another of love among friends.

There is another still. This word for love relates to actions rather than feelings, to will-power instead of emotions. We really try to behave as we should behave in our relationships. This is Christian love.

Jesus personified it all the way. Feeling was not the ultimate criterion in the Garden of Gethsemane. And look at the Cross. Love is something constructive, sacrificial, that you do!

On a recent weekend, the Toronto local of the Canadian Union of Postal Workers met. A motion was presented whereby the local would return to work while a national reaction of members would be sought with regard to the Government's last offer.

No secret ballot was taken, although pioneers of the trade union movement were in the vanguard of Canadians who struggled for such a right. And, apparently, no strong precaution had been taken in order that various elements would receive a truly democaratic hearing. Nobody knows of the bitter internal cross-currents and the hate language hurled at opponents.

Evidently, parading "Revolutionary Marxists" were able to monopolize the microphones at the front of the hall. They shouted, "Bryce Mackasey is a bum! Anybody against us is a scab! There aren't enough toilets for scabs to hide in!"

One reporter has written, "Labour disgraces nobody. Unfortunately, when you get a vote so bungled, you have people who disgrace Labour."

Meanwhile, it seems to me that the Postmaster-General is emerging more than ten feet tall.

It also seems to me that, in months ahead, Canadians will learn, albeit the hard way, that G.K. Chesterton had a vital point when he said that at first thought the Sermon on the mount seems to turn everything upside down, but on second thought it turns everything right side up.



Snow Blossoms

Staff Photo - MacIntosh

7th column

Good to know that plans are nearing completion for Santa's visit to Winchester on December 6th. Mighty exciting to learn that the brave little 'helpers' will be dropping in by parachute. But it hurts us to learn that the 'old boy' himself is 'chicken'. Surely it would be safer gliding gently down onto the school yard than speeding recklessly through the clouds in that ancient red cutter (without a parachute). How about it Santa?

Suppose you readers of this column, all seven of you [yes, that's right we've added one more], all think we lost money on last Saturday's football fiasco. Well you're wrong again! We went with our Rough Riders right through the season — and cleaned up a bundle. But after completing a rather complicated statistical analysis, and feeding it into our mental computer, we saw the handwriting on the wall. Being a staunch Ottawa fan we refused to bet on the opposition. Yes, if you insist, we'll throw in a tip on the Grey Cup game. We mortgaged the old Pontiac to the hilt, and Jacques Lafreniere holds the mortgage. Doesn't that tell you something?

The 'old-timer' here at the office (the other one that is) visited Canada's capital recently and came home in a state of confusion. The 'bright lights' apparently didn't bother him - it was those confounded escalators. "What I can't understand", he says, "is what happens when the basement is full of steps."

Couple of grandsons spent the weekend with their 'ageing' grandparents and the youngest one alerted us Saturday night that he was to be called sharp at 7:00 for a 9:00 o'clock game at the rink. "I made the travelling team", he proudly proclaimed "and we'll be playing Greely." Well, that alarm never did get a chance to ring - the budding pro was washing up in the bathroom shortly after 6:30 - and we ask you, who can possibly sleep with a future star preparing for a big game? We watched the exciting game and admired the speed and skill of all those little fellows, so wide awake so early in the morning. Guess we must have missed some of the finer points, however, since we judged it a very close contest. We said so on the way back home, and were informed in no uncertain terms that the game was anything but close. "We clobbered them" was the way the game looked through the eyes of our 'little pro'. And if you think those little guys get excited at an early morning game, you should see the 'Moms' — and the coaches. we even watched a pee-wee coach looking frantically for his star goalie — and then realizing he had locked him in the dressing room. Sorry Bill, but it just had to be told.

Metcalfe Jets visited Winchester last Sunday night and during a break between periods manager Doug remarked that he is now "watching his waistline". One of his players (it is understood no longer with the team) looked up and commented, "Nice that you have it right out there where you can see it."

Time, we guess, for everyone to become better acquainted with the Metric System. Since quite often this column offers valuable educational tips this is as good a time as any to begin the march into mm's; cm's; m's; km's; mg's; g's; kg's; t's; etc. Since we don't want to confuse anyone with an overdose of the stuff we'll simply offer a few easy ones for starters. First a couple of old slogans you'll be changing. For example just remember that "28.33 Grams Avoirdupois of Prevention are worth 45/100 Kilograms of cure". You'll likely be using this one quite often as well - "Don't be penny-wise 454 Grams foolish". And maybe when this year's Carnival Queen is crowned Frank Morgan will be describing her figure as being "91-61-91 [cm's that is] and girls don't be surprised when a handsome boy tells you - "Sweetheart I've fallen for you like 908 Kilograms of brick." Oh, yes, if that car salesman tells you the 'little gem' you're looking at will "get 32 Kilometers to 8.45 Litres" — that's good. So much for Lesson '1'.

As predicted the 'rookie' Dentist at Metcalfe Medical-Dental Centre is building up quite a reputation — as more and more husbands, (hoping for a few hours of silence) insist their wives require immediate attention. The 'Old Girl' was back in his office last week for "phase '2'" of her beautification program — and sure enough, once more the little Doctor advised her talking would be a painful experience for a few days. And he was dead right again — the following day she cut all her telephone conversations down to 45 minutes.

And have you ever wondered why Scotchmen have such a keen sense of humour? Most likely, we think, because it's a 'gift'.

Fawcett Families Receive Top Awards At Holstein Banquet

Dundas Holstein Breeders Annual Award Banquet was held recently at the Chesterville Community Hall with the Fawcett Family, Mr. and Mrs. Allison Fawcett, son Hugh, along with Mr. Ralph Fawcett of Winchester receiving a combined total of eight awards.

Allison Fawcett, President of the Dundas Club, Mr. Grant Smith, Holstein Fieldman and Ross Stone, the Canadian director were key-note speakers at the banquet. One of the evening's highlights was a presentation of a plaque by Ross Stone to Mr. and Mrs. Allison Fawcett, owners of Gold Ribbon Producer Mary Grahamcroft Ajax (EX-4x), whose lifetime production is 2x Records, 9 lactations; 201,503 Milk; 3.58 per cent; 6,801 fat.

Father-son team of Allison and Hugh Fawcett received the Howard Biccum Trophy for the Premier Breeder at the local Black and White Show. They were also recipients of the Champion Holstein Breeder's Herd Trophy, donated by Mr. Don Irvine, M.P.P.

Ralph Fawcett took home awards for Grand Champion Female, trophy donated by Wincrest Farms, Premier Exhibitor, Bank of Montreal Trophy, Best Uddered cow, Royal Bank Trophy and the Grand Champion Female at the Ottawa Winter Fair.

For high production herds in Dundas county Allison Fawcett received the Gold Ribbon Certificate, 200,000 lbs. of milk. Other awards for high production were:

Gold Seal Certificate, 175,000 - 200,000 lbs. of milk, Carl Smith (1), Hugh Coons (1); Silver Certificates, 150,000 - 175,000, Con Pemberton (1), Ernest Munroe and Son (1); Blue Seal Certificates, 125,000 - 150,000, Keyes Smith (2); Graham R. Smith and Son (1); R.P. Rodney (1); W.R. McMenomy and Son (1); G.H. Gerkink (1); Carl Smith (1); Hugh Blaine (1); Bernard A. Brunt and Sons (1).

Carl Smith, Chesterville received a certificate of Superior Production. Sunny Lodge Rockman Queen, well known to Holstein Breeders in the county won the award with 5 years, 354D; 23,350M; 1068F and a BCA of 191-237.

Highest R.O.P. and Supervised D.H.I. Herd Averages for Dundas County were: Winner - Carl and Angus Smith, Chesterville (BCA Milk . 155; BCA Fat 164; Composite - 140.5; 57 Records.

Runner-up - Henry Geurkink, Brinston, BCA MIlk - 135; BCA Fat - 146; Composite - 140.5; 33 Records.

Third - M. Verburg, Iroquois; BCA Milk - 138; BCA Fat - 139; Composite - 138; 50 cows average.

Fourth - F.J. Milne, Mountain; BCA Milk - 124; BCA Fat - 132; Composite - 128; 29 Records.

Fifth - Keyes Smith, Chesterville; BCA Milk - 124; BCA Fat 128; Composite - 126 with 38 Records.

All those who took part in the evening felt that it was very successful. All members of the Dundas club are reminded of their annual meeting which will be held Wednesday, December 3rd in the Winchester Springs United Church Hall. Graham Hooper of KCAT will be the guest speaker.



Gold Ribbon Producer Award

Ross Stone, Holstein-Friesan Association of Canada, presents Mr. and Mrs. Allison Fawcett with an award in recognition of Mary Grahamcroft, a cow which they own. The Gold Ribbon Producer has a lifetime production - 2x Records; 9 lactations, 201,503 Milk; 3.58 percent; 6,801 fat.

Photo - Courtesy Ches. Record



Ralph Receives Five

Ralph Fawcett was the recipient of numerous awards at the Annual Holstein Breeders Banquet held at Chesterville. Mrs. Fawcett, left, and Jossie Groniger, Dundas Dairy Princess, help Ralph display his Awards which include - Premier Exhibitor, Bank of Montreal Trophy; Best Uddered Cow, Royal Bank Award; Grand Champion Female, Wincrest Dairy Trophy and Grand Champion Female at Ottawa Winter Fair.



Princess Makes Presentations

Carl Smith, Chesterville, left, won the Superior Production award with Sunnylodge Rockman Queen. Hugh Fawcett, who teams with his father Allison, picked up the Premier Breeders and Champion Holstein Breeder's Herd. Dundas Dairy Princess, Jossie Groniger, presents their awards.

Photo - Courtesy Ches. Record

Corn Yields Good Despite Summer Drought Condition

(By Anne Patenaude)

Despite the adverse effects of the prolonged dry spell during the past summer, most area farmers agree this year's corn yield was very good.

The hot weather throughout the corn growing season and a lack of frost this fall provided ideal conditions for maturing and harvesting. Quality and weight, farmers report, are far superior to last year's crop.

However, lack of sufficient rainfall did prevent a bumper crop in 1975. The area most affected is reported to range from Highway 16 to the Dundas County line, from Chesterville to the waterfront, west to Kingston, Prince Edward County to Smiths Falls and Renfrew. Yields within this perimeter are reported at 25 percent lower than the provincial average.

While a few more inches of rain would undoubtedly have increased yields, farmers are satisfied at the improvement over last year's disastrous crop conditions.

D.L. Berry and Sons of Winchester, commercial grain handlers, noted that the quality of corn purchased in the area is excellent. The reason, they explained is partly due to weather conditions but can also be attributed to an improvement in the quality of seed corn. The wholesaler said they could handle considerably more corn this year. Their purchases are only two-thirds of the volume handled four years ago.

Satisfied With Results

Neil Williams, a Winchester area corn grower, reports an average yield of better than 70 bushels per acre. Although satisfied with the results of this year's crop, Mr. Williams felt his yield was below the dry area average of 90 bushels per acre, which in turn is well below averages for Ontario and Western Quebec. He explained however, that the corn produced would provide good quality silage with an excellent protein content.

Ontario Department of Agriculture officials explained that yields vary greatly in the area because of rainfall patterns and different types of soil. Sandy loam and clay loam are better at holding moisture than light land.

"As a result," explained one official, "corn yields could vary by as much as 20 to 30 bushels per acre, although the crops harvested are within the same county."

Harvesting No Problem

Near Chesterville, farmer Stan VandenBosch said no problems were encountered in harvesting this year.

"We had a good average crop," he said, "and good weather for harvesting. The conditions this year were certainly better than those in '73 and '74."

Mr. VandenBosch admitted that corn prices had fallen slightly during the past few weeks, but felt they would rise again when the harvest surplus has been disposed of.

Another Chesterville area farmer, Jack Durant of Southlawn Farms, said weed control had been an important factor this year.

"There just wasn't enough rain for both corn and weeds," he said, "so we made certain that our weed control program was more than adequate."

Mr. Durant said 612 of Southlawn's 630 acres have been harvested, with good yields and excellent quality corn. Later maturing corn out-yielded early maturing, he said, but crops this year were above average compared to the last few years.

Wanted
FARM WORKERS
Turn your spare time into extra cash!

There is a continuing demand for casual farm workers (2 or 3 days work) to do odd jobs such as clipping cows, making building repairs, hauling feed etc.

Farm operators may also be able to help out in their area.

Interested persons should either drop in to the Canada Farm Labour Pool Office in Chesterville or phone 448-2311.

Help Wanted
Farm and Industrial Machinery Dealership requires full time Assistant Partsperson.

Experience preferred but not necessary. Wages open.

ACRES
WINCHESTER 774-2834

As Close As Your Phone . . .

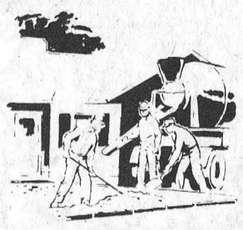

Forbes Building Materials Ltd.
R.R. No. 2 Mountain, Ont.
Telephone 258-3741
Ready Mix Concrete Weeping Tile Stone
Road Gravel Cement Gravel
Sand Fill Mortar Sand Earth Fill

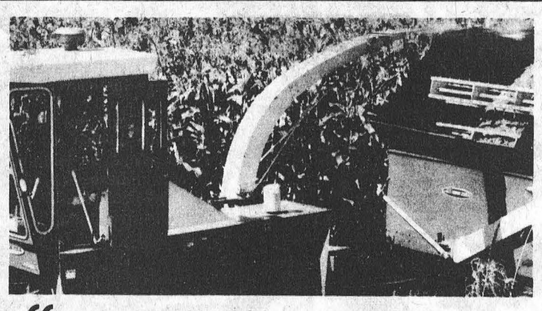

"Superstar" Silage

NK silage varieties can give you high tonnage and high T.D.N. (total digestable nutrients). Grain rich, and tall leafy plants, is what you're after and NK can give it to you in these recommended varieties.

Early	Medium	Fall Season
KE408	PX420	PX446
KE410	PX442	PX466
PX417		PX20

Order **your** silage varieties now.

John Spruit, R.R. 2, Mountain, 774-5160
Jim Whitley, R.R. 2, Spencerville, 658-5827
Dave McIntosh, R.R. 1, Williamsburg, 774-5952
Errol McEwon, Kenmore, 821-2645

Farmers:

We are equipped to provide you with one of the best feed services in the area to-day.

We have mobile mills working on a regular route system in your area with highly qualified operators, at your service. Our prices are the lowest, provided the quality is the same.

Liquid Protein Supplement - a tank truck at your service at all times.

If you have grain to grind and mix at the mill, we would appreciate receiving it, on Tues. or Wed. of each week if at all possible.

We deliver bag feed through the Winchester area each and every Tuesday and bulk feed anytime.

CLOSED ALL DAY SATURDAY
Beginning November 22

Clement Feed & Farm Supplies Ltd.
15 Mill Street
Chesterville, Ontario

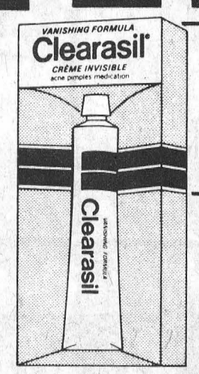

CLEARASIL MEDICATION
1.2 oz. tube
regular or vanishing formula
reg. price $1.79 sale price $1.49



Clearasil medicated cleanser
4 oz. bottle
reg. price $1.61
sale price $1.33



Diovol
-the number one antacid
12 oz. liquid or 50 tablets reg. $2.19
now just $1.79

LISTERINE
30 oz. $1.59
reg. $2.29 sale price
Save 70¢

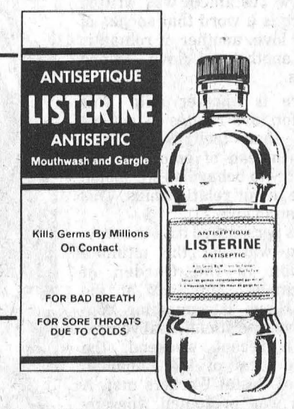



PREPARATION H
12's reg. 1.77 Sale Price $1.59
1 oz. reg. $1.39 Sale Price $1.22



ANACIN 100's
reg. price $1.49
now only $1.22

RESDAN
6 oz. reg. price $1.66
sale price $1.27
10 oz. reg. price $2.59
sale price $1.99



Don't Forget To Visit Us During SHOPPER'S SHOWCASE WEEK NOV. 27 to DEC. 6
Bring The Kids To The SANTA CLAUS PARADE DEC. 6th — 1:30 p.m.

Seaway Valley Pharmacy
St. Lawrence St. Winchester, Ont.
Phone 774-2633
Operated by Bel-Burn Pharmacies Ltd.

HOURS
Mon. Wed. Thurs. Sat.
9:00 a.m. - 6:00 p.m.
Tuesday and Friday
9:00 a.m. - 9:00 p.m.

WSA Study Arouses Interest, Group Meets Plumptre

(By Anne Patenaude)

A Winchester-based group, Women for the Survival of Agriculture, met privately last Friday in Ottawa with officials of the Food Prices Review Board.

According to spokesman Dianne Harkin, the purpose of the meeting was the presentation of a study compiled by the WSA in an effort to refute allegations of exorbitant price demands by agricultural producers.

The group, funded by an International Women's Year grant, obtained and analyzed figures showing the actual cost of the production of 100 pounds of milk. Government officials had expressed an interest in the study because of its extension past the farm gate, taking into consideration actual costs, interest on net assets and depreciation.

"Many farmers are reluctant to give out this information," reports Mrs. Harkin. "The figures we have make this one of the few 'grass roots' studies ever compiled."

Mrs. Harkin said that the information obtained by WSA members is not readily available to other research groups.

"The reason we were able to acquire the necessary figures," she says, "is primarily due to the fact that most of our members are farm wives, who are fed up with being told they are taking advantage of the poor consumer."

Mrs. Harkin presented her conclusions at the meeting with the assistance of three members of WSA, Marilyn Johnson of Chesterville, and Betts Beuman and Ghislaine Brassard of Winchester. They were met by Mrs. Beryl Plumptre, Chairman of the Food Prices Review Board, Dairy Expert John Berry, economist David Hughes and Tony Campbell, assistant to Mrs. Plumptre.

Board officials heard with interest the results of the study, which showed that an average price of $23.28 per hundredweight would be necessary to cover the cost of production of 100 pounds of milk. This figure included interest on net assets, labour and depreciation.

"We found the average annual income of dairy producers under our study is $5,199.00," Mrs. Harkin told officials. This figure is well below the poverty level, she said.

Four conclusions were presented at the meeting as a result of the WSA analysis:

"Farmers who have little or no debts believe they are earning a reasonable income.

The majority of farmers surveyed would improve their financial situation if they sold all assets and invested the money. The interest on their investment would provide a higher income than they are presently earning.

One of the primary reasons why more farmers are not selling out is because of the increasing value of their assets, land in particular. Should this trend in increased land value cease or decline, there would be a mass exodus from the farms.

The figures presented should make it apparent to the Price and Wage Control Commission that the Milk Marketing Board is in no way taking advantage of the consumer."

Board officials expressed their appreciation for the work done by the group. Because of the termination of the Food Prices Review Board in December, at which time it will be incorporated into the Price and Wage Control Commission, the delegates were urged to continue their efforts to keep the food market before the public.

"We were told that much of their responsibility now lies with us," Mrs. Harkin said, "and we intend to continue working towards a better understanding between consumer and producer."

The group was presented with copies of the 98 reports completed by the Board since its inception.

E.B.I. Fall Sale Most Successful Totals $91,025.

The E.B.I. Fall Special Sale, an annual feature of the Holstein industry in Eastern Ontario, was held at Fawcett's Sale Arena, Winchester, on Monday, November 10, 1975, and was the most successful breeders' sale ever held in Eastern Ontario.

A total of 53 animals, consisting of cows, fresh or springing, and bred heifers, all sired by Eastern Breeders sires, brought the exceptional total of $91,025.00, for an average of $1,717.

Highest price of the day was paid by Gerard Smits, Lancaster, Ontario, who bid $6,700. for "Shadehill Carol", a Very Good six year old daughter of Seiling Rockman (Excellent and Class Extra sire), which was consigned by Ralph Fawcett, Winchester. This cow's dam is graded Good Plus, and as a five year old produced in 305 days: 17,497 lbs. milk, 662 lbs. butterfat, 3.78 per cent, with a Breed Class Average of 145 per cent for milk and 150 per cent for butterfat.

The second highest price, paid by Oran Montgomery, Monkland, to Clayton Pirie, Pakenham, was $3,850.00 for "Reflection Harriet" and her Rockman heifer calf born October 25, 1975. "Harriet" is a beautiful fresh Senior Yearling daughter of Way Brook Sir Winston from four generations of Very Good dams. Her own dam, "Reflection Hazy", is graded Very Good, with a Breed Class Average of 159 per cent for milk and 164 per cent for butterfat, and was first four year old, Grand Champion and Best Uddered Holstein at the Lanark Black and White Day in 1975. The next three dams are all graded Very Good.

The third highest price was $3,325., paid by Gerard Smits, Lancaster, to Murrayholm Farm, Martintown, for "Muthel-dale Rock Charm", a Very Good four year old daughter of Seiling Rockman. "Charm", was classified Very Good as a first calf heifer and produced as a three year old in 305 days: 13,315 lbs. milk, 489 lbs. Butterfat, 3.67 per cent, for a Breed Class Average of 123 per cent for milk and 122 per cent for fat.

Gerard Smits also paid $3,100 to Rivermead Holsteins, Cardinal, for Westmont Gladys, a Very Good five year old daughter of Hutonia Heights Citation B.

Other good prices included: $2,650.00 paid to Locus Lane Farm, Brockville, by Ralph Fawcett, Winchester, for a fresh Good Plus daughter of Rockdale President: $2,475.00 received by Vioris Villeneuve, Hawkesbury, for a fresh two year old Rockman and her heifer calf. The two year old was purchased by Carl Smith, Chesterville, for $2,175., and the heifer calf born October 25th was purchased by David Smits, Lancaster.

BUY 8 AND GET 1



FREE

WITH EVERY EIGHT SHEETS OF PRE-FINISHED WALL PANELLING (LISTED BELOW) PURCHASED YOU RECEIVE ONE MORE OF THE SAME PANEL FREE!

YOU RECEIVE 9 FOR THE PRICE OF 8

(Purchase must be made at one time)

★ JADE MAHOGANY	$3.77	per 4' x 8' sht.
★ OLYMPIA OAK	$5.49	per 4' x 8' sht.
★ CLASSIC BIRCH	$5.49	per 4' x 8' sht.
★ VILLAGER OAK	$5.49	per 4' x 8' sht.
★ ALPINE OAK	$5.49	per 4' x 8' sht.
★ CAPILANO CEDAR	$6.95	per 4' x 8' sht.

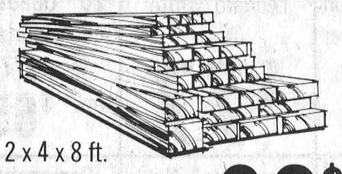

2 x 4 x 8 ft. ECONOMY SPRUCE 62¢ ea.

1 x 3 Spruce STRAPPING .05¢ per linear foot



Vermiculite Loose Pouring INSULATION $2.29 per bag

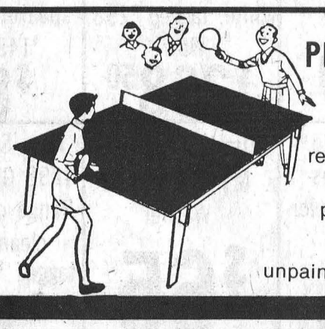

PING PONG TABLES

complete with base. regulation size (5 ft. x 9 ft.)

painted $29.90

unpainted $26.90

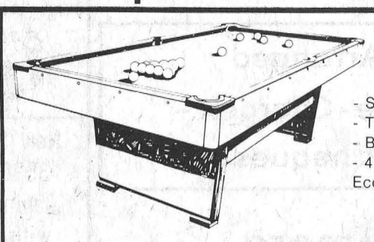

POOL TABLES

- Sturdy Construction
- Two 48" Cues
- Balls and Triangle
- 4 ft. x 8 ft. Economy Model

$198 ea.

Store Hours: Mon. - Fri., 8 - 6; Saturday, 8 - 5

Phone: 543-2969

Location: Morrisburg, Hwy. 2

HODGINS

BUILDALL ASSOCIATE STORE

Got a tough job?

Don't Forget To Visit Us During SHOPPER'S SHOWCASE WEEK NOV. 27 to DEC. 6 Bring The Kids To The SANTA CLAUS PARADE DEC. 6th — 1:30 p.m.

Work on it with a Tough Truck

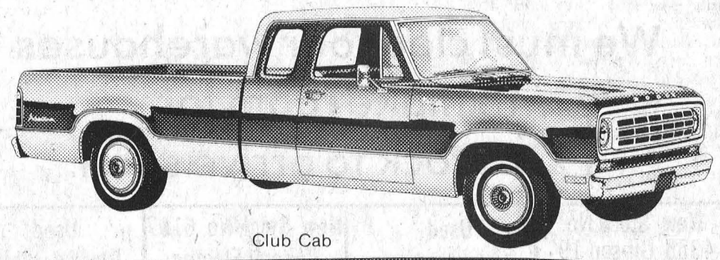

Club Cab

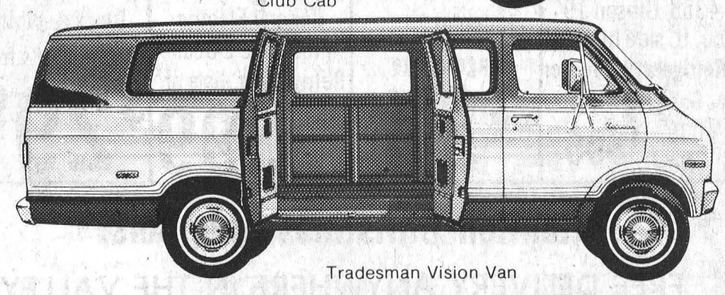

Tradesman Vision Van

You've Tried The Rest... Now Buy From The Best!

Financing and Insurance through CHRYSLER CREDIT CANADA LTD.

P.S. Be Sure To Investigate Our Great Selection Of Low Mileage, Late Model Used Cars!

Plymouth CHRYSLER Dodge Trucks SALES/SERVICE

"your ALTERNATIVE dealer"

W J L BOYD & SONS LIMITED Winchester, Ontario

Chrysler, Cordoba, Gran Fury, Fury, Valiant, Cricket & Dodge Trucks

ANNUAL BANQUET

Honour Top Shilo Competitors



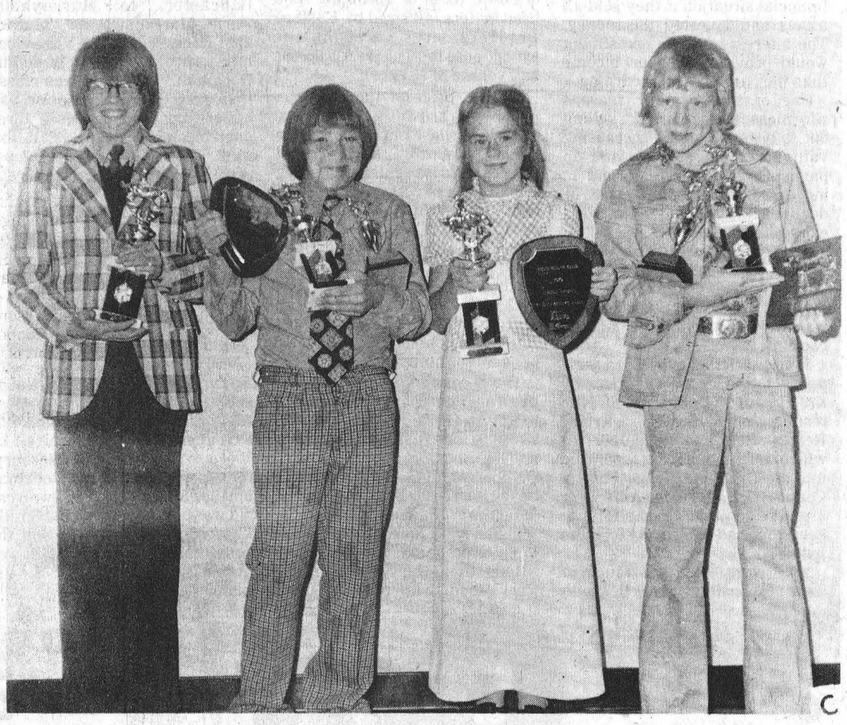

Members of Shilo Riding Club honoured their top performers at the annual banquet last Saturday night.

The ambitious club, with more than 80 active members from Osgoode and Russell townships, has grown rapidly since it was first organized only a few years ago and riders are now claiming a large share of awards at meets throughout the Ottawa Valley.

The aim of the club is to provide an opportunity for horse lovers to work together improving their horsemanship while participating in shows, clinics, lectures, fun days, rides, fairs, and social gatherings.

"Keen competition combined with good fellowship and good sportsmanship is the name of the game", says president John Sauve. Throughout the spring, summer and autumn months the club holds weekly competitions at either their Metcalfe or Russell "Corral' and on many occasions members participate at meets sponsored by other riding associations and usually return home with tangible proof of their skill and horsemanship.

This year's annual banquet was staged at Metcalfe Community Centre where all were welcomed by Mr. Sauve. Tony Leadman, owner of Anthony's Advertising Agency, was Master of Ceremonies for the occasion and presented awards to deserving winners.

Mr. Leadman congratulated members for their very successful year and congratulated those who had represented the club at the Inter-Club Meet and won the Senior High Point Trophy.

Executive members include: President John Sauve; Vice President Don Gravelle; Secretary Lynn Tremblay; Treasurer Pauline Fisher; and Directors Joan Latimer, Pat Holcombe, Victor Lemieux, Mel Quinn, Don Watson and Don Cote.

Pictures

The membership is divided in three age groups. The 'C' Group includes children up to 13 years of age; Group 'B', 14 to 17 years; and Group 'A' 18 and over.

Top riders in the various groups are shown in accompanying photos: Group 'A', left to right; Bob Philips, Jerry Latimer, Laura McGowan and Reggie Fisher. Group 'B', left to right; Tracy Gravelle and Elizabeth Simpson. Group 'C', left to right; Pete Seguin, Rhonda Nesbitt, Zella Nesbitt, Doug Johnston and Wally Fisher.

Staff Photos - Rowan



Presbyterian Fall Youth Rally Held At Brockville

Residents of the several communities comprising the Presbytery of Brockville travelled to that city on Friday evening to attend the Fall Rally of the Presbytery P.Y.P.S., and to view the religious film: "Isn't It Good To Know?", presented under the auspices of the Billy Graham Evangelistic Association. The rally was held in First Presbyterian Church of Brockville. The Reverend Leslie R. Renault, pastor, was host. The meeting was chaired by the Reverend E. Earle Eaton of Chesterville, director of youth work for the Presbytery, who welcomed the company. Prayer was offered by the Reverend A.J. Morrison of Cardinal, Youth Advisor for the Presbytery. A number of the public availed themselves of the opportunity to view the popular film, which is being shown in communities throughout the country. Admission was free. A collection was taken for the work of the Billy Graham Evangelistic Association.



New connections

Williamsburg

Starting Sunday, November 23, there will be no more long distance charges on calls between Williamsburg and the exchanges of Iroquois and Winchester. You will be able to make these calls direct without dialing "1" before the number.

Bell Canada



"This Sale offers the greatest appliance savings in over 8 years."
Mel. Vice

MEL VICE - Owner and Manager

APPLIANCE LIQUIDATION

Brand New - And Some Used Appliances

ONE WEEK ONLY – SALE ENDS NOV. 29th

We must clear our warehouses to make room for 1976 stock to arrive soon.

New Stock No. 4355 Gibson 19 cu. ft. side by side. **Refrigerator Freezer** - Gold Tag Price 1039,. Now $895	**Used** Hotpoint 24" Range, white $35	**New** Stock No. 6197 General Electric Frost-Free 2-door Refrigerator, lists at $540. Now 399	**Used** Black & White Cabinet TV's from $29.95

Attention Christmas Shoppers!

FREE DELIVERY ANYWHERE IN THE VALLEY ON OR BEFORE DECEMBER 24 IF YOU ACT NOW

New Stock No. 4303 Gibson Deluxe 15 cu. ft. 2-door Refrigerator Freezer, white, tagged $669. Now $589	**New** Stock No. 4469 Philips Colonial Stereo with 8 track - was $429. Now $366.50	**Used** Cabinet Stereo AM/FM with record changer $149.95	**New** Stock No. 4433 General Electric portable Dishwasher, white, tagged $429. Now $339

IN HOME SERVICE INCLUDED (new units only)

General Electric
Kelvinator
Gibson
Panasonic
Philips
Toshiba

Monthly Terms Arranged
- Also Mastercharge - Chargex -
Cash and Good Cheques

Many many more specials not listed. Call us today.

Don't Forget To Visit Us During SHOPPER'S SHOWCASE WEEK NOV. 27 to DEC. 6 Bring The Kids To The SANTA CLAUS PARADE DEC. 6th — 1:30 p.m.

These are but a few of the truckloads of new and used appliances that will be sold at near wholesale prices.

ALL USED APPLIANCES SOLD "AS IS"

New Stock No. 6242 General Electric Dryer, white, tagged $234.95. Now $188.88	**Used** General Electric Medallion 100, white Dryer $98	**Used** Leonard white Dryer $77	**New** Panasonic 20" Quatrecolor deluxe portable TV tagged $769. Now $659
New Stock No. 4305 Gibson 13 cu. ft. frost free Frig., white, tagged $579. Now $499	**New** Stock No. 4404 Toshiba Color TV, tagged $459. Now $399	**New** Stock No. 6240 Kelvinator 7 cu. ft. Freezer, white, tagged $298. Now $268.50	**Demonstrator** Hitachi AM/FM Receiver with speakers, tagged $149. Now $88
New Stock No. 3590 Walnut Cabinet Stereo with 8 track, tagged $695. Now $559	**New** Stock No. 4265 Philips deluxe 26" Color TV, tagged $1095 Now $849	**Used** Fairbanks Morris Wringer Washer $65	**New** Stock No. 4298 Gibson 30" Range continuous clean white, tagged $469. Now $399

IN HOME SERVICE INCLUDED (new units only)

MEL VICE'S VICE FURNITURE

774-2800 WINCHESTER, ONTARIO
OPEN 6 DAYS A WEEK AND
THURSDAY & FRIDAY NIGHTS

A Decade Of Music

North Dundas Band Celebrates

This year marks a special anniversary at North Dundas District High School. It is the tenth year of the music program at N.D.D.H.S., so we in the Senior Band thought it appropriate that this year we should start a column in the local papers. The column will appear when possible. It will give you some background to the Band, and inform you of Band events.

Many things have happened over those ten years. Mr. Norman St. Louis, the music director, started the program in a portable classroom with students who didn't know one end of the instrument from the other. But the students learned quickly, and soon the Senior Band was formed. Now classes are held in a specially designed Music Room with adjoining soundproof practice rooms. Altogether, some 1500 students have received musical instruction since the program was started, and many have gone on to careers in music. To date, the Senior Band has performed at eight music festivals and very often received top marks. The students have travelled thousands of miles on band trips to such diverse places as Niagara Falls, Windsor, Prince Edward Island, and Detroit, where we have given many memorable concerts to local audiences.

The Senior Band has become an institution at North Dundas, playing at such various school functions as graduation, commencement, Remembrance Day ceremonies, and others. The Band also gives it's own concerts, and speaking of this, the first concert of the year will be given Wednesday, November 26. The tickets will be sold door to door. Money from the ticket sales will go towards the Band Trip to Binghamton, New York this May. We urge you to purchase a ticket and come out to the concert on November 26. With ten years of experience, we have the music for you.

Gord Thomas and Steven Athey.

Rideau-Carleton
NOW OPEN
NIGHTLY **(Except Tues. & Thurs.)**
WEDNESDAY — LADIES' DAY — Daily Double and 4 Exactas
CALL TO POST — 7:45 p.m.
For Reservations call 822-2211
For Dinner Reservations call 822-1819 (after 2 p.m.)
Rideau-Carleton Raceway
Bank Street — Higway 31 — 5 Miles South of City Limits
(Paved road from Highway 31 to parking area)

Buy A Bar - Support NDDHS

By Linda and Laura Holmes

This week at North Dundas was filled with thrills, excitement and sorrow.

Last Friday, our fantastic junior boys' soccer team came home from Prescott as victors of Eastern Ontario.

Thursday General Vannier from Cornwall tried to overcome the powerful force here at North Dundas but they too failed. North Dundas is very proud of the great accomplishments made by this team. Their 1-0 victory over Cornwall, declared our junior soccer team as winners of the S.D.&G. League. Thus this fabulous team finishes the soccer season at the height of victory. Congratulations to the coach Mr. Van de Kamp and the team.

Moving now to basketball, on Tuesday St. Lawrence met North Dundas on our court to play the final game of the regular season. Our junior team suffered a loss to the opponents which completed the season for the team. They and their coach Mrs. Barkley have put forth a great effort all season and they deserve a lot of credit for their hard work. Our Senior girls' team added another victory of 50-26 to their credit. This win found them, at the end of the regular season, undefeated and first in their league. Thursday, North Dundas entered a sudden death playoff game against Tagwi, played at home. A close game was fought for four quarters, but Tagwi came out on top by a score of 53-44. Thus Senior interschool basketball was ended for this year, but we all agree that North Dundas is still number one. Congratulations to an exceptional team and their coach Mrs. Sharkey.

Wednesday excitement filled the school because that was the day when Team Staff met the Black Panthers on the football field. This day was designated as "Colour Day" and students dressed in the colour of their house. Before the game a pep rally was held with the two teams being introduced. Everyone then proceeded to the field, marching to a chant of "Mash Team Staff!" It has not been decided which team was more thoroughly mashed, but the powerful Black Panthers emerged victorious once again, by a score of 150. Too bad Team Staff: better luck next time. All houses are now warming up for the first game of soccer.

Chocolate bar sales are ready to blast off and everyone is encouraged to either sell or buy those bars. Tryouts for Midget girls interschool basketball are now also taking place.

Wednesday will not only be remembered as Colour Day, but as the day that we received our progress reports. This event added to the sorrow and excitement of the week.

Thus an exciting, busy week comes to an end. We all look for ward to our two-day holiday in the near future.

Our Remembrance Day Program was held on Friday morning, Nov. 7. Members of the Student's Council, head girl and head boy, and the Colour Party gave a meaningful presentation. The contributions from Mr. St. Louis and his band were greatly appreciated.

This week consisted of three days after the holiday for Remembrance Day and for a Professional Development day. It was a welcome change. North Dundas jackets arrived and are being distributed. Orders are now being taken for school rings. Our first band concert is being held very soon. Tickets can be obtained from any band member so you know where to get yours as soon as possible. House league action is leaning towards cross-country. Some lively enthusiasts are going to play basketball all night at the Basketball marathon. Good luck!

Nationview Notes

Parents Committee Meeting

We were pleased that so many parents could attend. The results of this kind of meeting are always useful to the school. There will be another meeting in December. You do not need to be a committee member to attend - all are invited - so watch for the announcements.

Report Cards

Due to printing delays the Primary and Junior report cards have had to be delayed. Instead of Friday as promised, the reports will go out Monday at 12:00 noon.

Monday, November 24 and Tuesday November 25

Both these days are half-Professional Activity days. School will dismiss at 12 noon each day. Monday afternoon the teachers will review the Reading Programme.

Parent Interviews

Interviews will be held Tuesday afternoon November 25. Parents of children in Grades 7 and 8 may come to interviews in the gymnasium any time from 1:00 to 5:00 and 6:30 to 9:00 p.m.

Parents of Primary and Junior children will be given scheduled appointments of 10 minutes. We make an attempt to schedule progressive interviews for parents with several children. Your child will be bringing home a notice this week.

Kindergarten interviews - both French and English will be held from 12:00 to 2:00 and from 7:15 to 9:00 p.m.

Remembrance Day Service

The Intermediate students presented a very nice service. This is an annual tradition, and the community was well represented. As a result the students will make a sizeable donation to the Royal Canadian Legion which was at last count $155.00.

SMITHS PHOTO STUDIO
62 Kyle Drive
Phone 543-2873
Morrisburg



Reasonably Priced
TRY... FLAVOR-CRISP CHICKEN
PRESSURE FRIED *Trademark delicious!

Country Kitchen Restaurant
Winchester
Take Out Orders- Ph. 774-2417

A CUT ● ABOVE THE REST!
Ariens
WINCHESTER
PH. 774-2700

IF YOU HATE SHOVELING SNOW FOR HOURS... HERE'S HOW TO HATE IT FOR ONLY MINUTES!
When winter's at its worst, the rugged, powerful Ariens Sno-Thro will muscle its way through the heaviest snowfalls and knee-deep drifts with ease. An Ariens makes snow removal almost fun.
Easy to maneuver, the Ariens Sno-Thro cuts a clean swath with its two-stage, self propelled action. The 230° swing-around discharge chute throws snow up to thirty feet. Waist high, finger-tip controls ensure quick response. Available in 4 HP, 5 HP, two 6 HP and two 8 HP models with auger widths from 20" to 32" to suit your needs.
Why not join the thousands of discriminating owners who have chosen Ariens for their winter-long snow-removal chores.
GEGGIE'S
Home Hardware Stores
VALUE SERVICE DEPENDABILITY
HOME HARDWARE

Snowmobiles can be great fun.
This is what Ontario is doing to help make sure they're safe fun.


We now have new laws for motorized snow vehicles, usually known as snowmobiles.
All snowmobiles must be registered with Ontario's Ministry of Transportation and Communications. (If previously registered, they must be re-registered.) Registration is free.
Also, people who operate snowmobiles off their own property must now have a permit to do so. The fee for the annual permit is $10.00. (The only exceptions are in certain designated areas of remote north-western Ontario.)
Actually, complying with the new regulations is easy. You can re-register a previously-registered snowmobile—and obtain your annual permit—at any Ministry of Transportation and Communications license-issuing office in Ontario (where you get your automobile license).
If you buy a new snowmobile, the dealer must register it on your behalf within six days of the sale.
The number of your Registration Certificate must be attached to, or painted on, both sides of your snowmobile's hood in numbers 2" to 3" high, and must contrast with your snowmobile's colour to be easily seen.
Your permit will be affixed to your Registration Certificate and you will be given two adhesive stickers to affix to your snowmobile's hood according to directions.
That's all there is to it.
Do not drive your snowmobile anywhere (except on your own property) unless it has been registered and you have a permit.
Make certain that you know and observe all operating rules and safety regulations for snowmobiles and be sure to check local by-laws in the municipality where you use your snowmobile.
For more information, contact:
Public and Safety Information Branch
Ministry of Transportation and Communications
1201 Wilson Avenue
Downsview, Ontario M3M 1J8
Ministry of Transportation and Communications
James Snow, Minister
Province of Ontario
William Davis, Premier

Highway Accident Claims One Life

Mrs. Carman Kelly, the former Margaret Fotheringham, died following an accident on County Road 6 last Friday afternoon.

The late Mrs. Kelly, a member of the Carleton Separate School Board teaching staff, had been associated with St. Mary's School, South Gloucester for the past 14 years and her loss will be deeply felt by pupils and parents alike.

Although her work at the school was shared between Grade 6 teaching and library duties, she always found time to make major contributions to the entire regional complex and her wisdom and understanding will be sadly missed by those who direct such activities.

Predeceased by her husband many years ago, she is survived by one son, Peter; one daughter, Mrs. Bill Moore (Anne); and one grandchild. Two brothers and one sister also survive.

The funeral was from the Kelly Funeral Home, Ottawa, to St. Bridget's Church, Manotick where the funeral mass was chanted by Father Herman at 10:00 a.m. on November 17th.

Interment was in the parish cemetery.

Mrs. Henry Morrison Dies

Mrs. Margaret (Maggie) Morrison, the former Margaret Jane Preston, died in St. Vincent's Hospital, Ottawa on November 5th, 1975 following a lengthy illness. She was in her 87th year.

Born near Edwards, daughter of the late John and Martha Preston, she was educated at Piperville School.

On April 30, 1913 she married the late Henry G. Morrison at Edwards and the couple settled on their farm in the neighbouring North Osgoode Community where she remained until retiring to Ottawa in September 1955.

Previous to her marriage, at an early age she began work as a seamstress. Many will remember her as having worked in the late Mr. Allen Hicks tailor shop at Metcalfe. For a number of years she taught a night class of sewing at Fisher Park and Laurentian High School in Ottawa. She continued sewing until poor health forced her retirement.

A member of Bethel Pentecostal Church since 1955, Mrs. Morrison was a dedicated church worker, devoting much time to Mission Circles both at Bethel and in the Edwards Pentecostal Church.

She is survived by three sons: Harry, Elgin and Albert, all of Ottawa; and four daughters: Mrs. Howard Cassidy (Velma), Mrs. Chester Cooper (Edna), and Mrs. Lloyd Scott (Elsie) all of Ottawa, also Mrs. Norman Cooper (Clara) of Metcalfe.

Also surviving are three sisters, Mrs. James Wallace (Mary), Mrs. Wesley Bradley (Dolly) and Mrs. Clarence Card (Clara).

Ten grandchildren and ten great grandchildren also survive. The funeral service was conducted by Rev. James M. MacKnight at Hulse and Playfair Limited Central Chapel, 315 McLeod St., Ottawa at 2:00 p.m. on Saturday, November 8th.

Pall bearers, all grandsons, were Rudy Cooper, Gary Cooper, Bruce Cooper, Larry Morrison, Stephen Morrison and Eric Morrison.

Interment was at Springhill Cemetery.

Francis Allen Baindese

Francis Allen Baindese died at Winchester District Memorial Hospital on November 17th in his 80th year.

A long-time Chesterville resident he had been retired for several years. Born in Montreal he received his early education at Dalhousie, Ontario. At Winchester, in 1926, he married the former Mildred Hummel who survives.

The late Mr. Baindese is also survived by three daughters: Mrs. Ernest Lajoie (Tena); Mrs. Stewart Jones (Lera), both of Chesterville and Mrs. John Heuff (Audrey), Morewood. Thirteen grandchildren also survive. A life member of Chesterville Legion he was also a member of Chesterville Presbyterian Church.

The funeral service at Vice and Craig Ltd. Funeral Home, Chesterville, was conducted by Rev. Fred Reed at 2:00 p.m. on November 19th.

Pall bearers were Jack McMillan, Thomas Sharkey, Gordon Short, Al Kilby, Wendall Harper and Willis Paul.

Interment was at Maple Ridge cemetery.

Romeo (Duke) Thomas

Friends in the Marvelville area were saddened to learn of the death of Romeo (Duke) Thomas who passed away at the Sudbury Memorial Hospital on November 10th.

Mr. Thomas, a World War II veteran, is survived by his widow, the former Muriel Hill of Marvelville, three sons and one daughter.

A life-long resident of Capreol, Ontario, the late Mr. Thomas was educated there and following graduation was employed by the Canadian National Railway and later by National Steel Company of Canada before enlisting for service with the Brockville Rifle Regiment in 1939.

A member of the Royal Canadian Legion he attended the Church of Our Lady of the Peace where the funeral mass was chanted by Rev. F.P. Lawless at 10:30 a.m. on November 13th.

Relatives from Marvelville and the area attending the funeral were John Hill, Mr. and Mrs. Wm. Robinson, Gerald Hill, Mrs. Anna Brown, and also Dale, Brian, Bill and Dianna Brown.

Interment was at Capreol Cemetery.

Record Crowd Enjoys Annual W.I. Pot Luck

The annual pot luck supper, sponsored by members of North Russell W.I., was once again an overwhelming success. Staged in the Institute Home on November 15th a record crowd was on hand and all enjoyed the auction sale following supper. Auctioneer James Bertrand proved a very capable and entertaining auctioneer.

Miss Wendy Lowe rounded out a very pleasant evening singing several songs to her own guitar accompaniment, and also leading an enthusiastic sing-song.

Vice & Craig Ltd.
FUNERAL HOMES
WINCHESTER, METCALFE AND CHESTERVILLE
774-2120
One convenient phone number serves all three locations.

Announcement
Gord Hutchinson, Fuel Oil Dealer, Winchester, Ontario, wishes to announce that he has sold his Fuel Oil Business to Wayne Hutt, Inkerman, Ontario, and is to be operated under
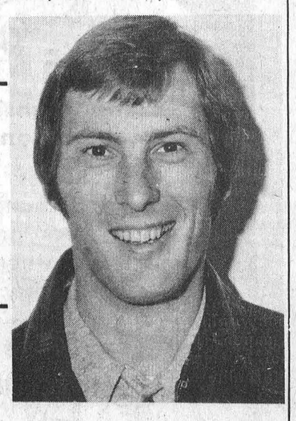
Hutt Fuels
774-5602
- FURNACE OIL
- STOVE OIL
- DIESEL OIL
- GAS
- MOTOR OIL
- GREASE

COMPLETE LINE OF PETROLEUM PRODUCTS

Mountain Personals

Mr. and Mrs. Norie Shaver of Ottawa were Sunday visitors of their mother Mrs. Bertha Durant.

Mrs. Andy Warren (Lula Barker) of Watertown, a former resident of Mountain and Mr. and Mrs. Don Hare of Iroquois were in town Saturday calling on some old friends.

Visitors at the home of Mr. and Mrs. Clair Van Allen were their daughter Mr. and Mrs. Ron Richard from Ottawa, on Sunday.

On Sunday Mrs. Irvin Christie attended the Baptism and dinner held at the home of her grandson, Mr. and Mrs. Murry Hyndman. Their young son was baptised Jerry Murry Hyndman, giving Mrs. Christie a great grandson. Also on Tuesday Mr. and Mrs. Chas. Christie of Ottawa and their daughter Elaine of Calgary were dinner guests.

Mrs. H. Balkwell and Mrs. Earl Campbell of Winchester were Sunday dinner guests of Mrs. Ira Shaver and Ruth.

Mr. and Mrs. Don Clark and Ross Clark were Sunday dinner guests of Mrs. May Cameron.

Mr. Fred McLaren of Russell was a dinner guest with his grandmother Mrs. Mabel Robinson on Monday.



Hunters Bag Quarry

Ten deer hunters in the Morrisburg area managed to bag seven of the elusive quarry this season and just before the butchering was started the party posed for the press cameraman.

In the photo, from left to right, Jim Smith, Doug Schwerdferger, Scott Robertson, Joe LaPierre, Doug Gallagher, Graham Schwerdferger, Rex Weegar and John Allison. Others belonging to the hunting party but absent from the photo are Doug Stitt and Dale Crowder.

Press photo — laurin

Most Senior Citizen Celebrates 97th Birthday

Winchester's oldest senior citizen will celebrate his 97th birthday on November 24th, 1975. Mr. Joseph Barriger, who was born an only child to Mr. Abraham and Mrs. Sarah Barriger on November 24th, 1878, came to Winchester from Brinston's Corners more than 96 years ago.

Mr. and Mrs. Barriger Senior moved to the Winchester area to a new farm where Joe spent his early years. Winchester, then no more than a crossroads spotted with several structures, had little communication with the outside world other than when a horse and buggy was driven to Morrisburg with mail. Winchester had no train station (or for that matter no rail line), and the dirt and mud trails and roads that led in and out of the settlement were not favoured by the stage coach companies.

Since that time many years ago Mr. Barriger has witnessed times of war, peace, locally and nationally, times of change, growth, depression, recession, inflation and invention on both large and small scales. On his arrival at Winchester there was little more than two general stores, one which was operated by an Erwin Sweet.

Shortly after the Barriger family settled in the area Joe's father, Abraham, set up his own livery business. Reaching adolescence Joe laboured along with his father at both the livery and the farm for some time. He attended primary school in Winchester in the old public school which is now converted into an apartment complex situated two properties west of the Presbyterian Church on Main Street West.

Mr. Barriger, in reference to his secondary education, says, "The only high school was in Morrisburg at the time but I studied here in Winchester."

At the age of 21 Joe Barriger joined Henderson Lodge No. 383 and since that time has held many offices in the lodge. He has been honoured with several awards, among them a fifty and sixty year jewel.

After working in the livery and farm business with his father Joe accepted a position with Beach Lumber who at that time was the only lumber yard in the area. Working with a team of horses he drew lumber, worked in the yard and handled carpentry work. It was with this company that he spent more than fifty years of his working life.

About the age of twenty-five Mr. Barriger shared matrimonial vows with Pearl Suffle of Vinegar Hill, (near South Mountain), and in the ensuing years became the parent of two boys and a girl. The only daughter, Ina, is married and living in Ottawa. She is the mother of Joe's only two grandchildren. Carl, the eldest, died in action in Italy while representing his country during the second world war. Ken Barriger, with whom Joe now resides, is the youngest of the three, living with his wife Hazel at 526 Cass Crescent in Winchester.

Today Mr. Barriger leads a reasonably quiet life and since giving up an active part in Lodge activities he spends his time walking about town, watching television and reading. He doesn't smoke or drink but seems to take great pleasure in talking and reminiscing. His health appears sound although when queried he claims, "I'd be a lot better if this rheumatism wasn't bothering my knee." He adds that he has to attribute much of his long life to his good nurse, (and daughter-in-law) Hazel Barriger.

Mrs. Barriger verifies that Joe is in excellent health and that his appetite is better than normal.

The Press joins with Joe's many friends and relatives in congratulating him on the occasion of his 97th birthday.

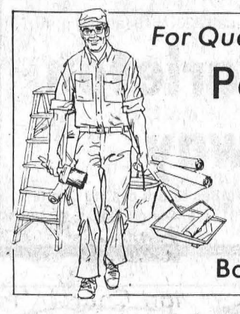

For Quality
Painting & Decorating
call ADRIAN ARTS
774-5264
Box 688 Winchester

Pleasant Valley Extends Felicitations

Birthday Greetings are extended to Mr. Wm. Stewart (Bill) of Smith Falls on November 18. Dr. Rodney Gilmer, D.Y.M., now at Australia, has a birthday November 21. Rodney is the son of Mr. and Mrs. Dwight Gilmer. Two brothers celebrate their Birthdays in November. Basil D. Gilmer who celebrates his Birthday on November 21st, has been transferred from the Bank of Nova Scotia, East-Bank, Ottawa, to the Bank of Nova Scotia, Brockville as their new Manager. Robert A. Gilmer of Lyn celebrates his Birthday on November 27th. They are the sons of Mr. and Mrs. David Gilmer. Birthday Greeting to all enjoying Birthdays.

Mr. and Mrs. Jas. Cowan attended the wedding on Saturday November 15 in the United Church Prescott, of Miss Alice Davison and Mr. Arnold Beckstead. Arnold is the grandson of Mr. and Mrs. Jas Cowan. Congratulations and best wishes to the young couple.

The Hulbert Young People's Society held their regular monthly meeting on Thursday evening at the home of Mr. and Mrs. Dwight Gilmer, Reggie and Anita.

Mr. and Mrs. Robert A. Gilmer Michael and Ellie Lyn were Sunday visitors at their parents Mr. and Mrs. David Gilmer.

Mr. Hilliard Gilmer visited Mr. and Mrs. Preston Gilmer and Perry and Rodger of Millars Corners on Tuesday.

This community was sorry to learn that Stanley Wallace had passed away at his sisters Mrs. Hans Petersen of Winchester. Sympathy is extended to the bereaved.

Mr. and Mrs. David Gilmer called on Mr. Alex Fatheringham and other patients in the Memorial Hospital Winchester. They also called on Mrs. Keitha Morrow and were supper guests of Mr. and Mrs. Rae Merkley of Winchester on Thursday.

Some from here attended the Bazaar at the United Church, South Mountain on Saturday.

Mr. and Mrs. Basil D. Gilmer were Tuesday visitors at Mr. and Mrs. David Gilmers'. Mr. and Mrs. Basil D. Gilmer have just moved into their new home in Brockville.

Sorry to report Mrs. Dwight Gilmer has been on the sick list this week. Glad to report she is feeling better.

Mr. and Mrs. Gordon Gilmer of Shanly were entertained to supper with Mr. and Mrs. David Gilmer on Wednesday.

In Morewood

Mrs. Ethel Weegar visited Mr. and Mrs. Robt. Weagent, Colquhoun.

Glad to know Ross Nurse is home from Winchester Hospital.

Mrs. Robt. Stevenson spent the weekend with Mrs. Ethel Weegar.

Visitors Sunday with Mrs. H. Popplewell were Mr. and Mrs. Don Carruthers, Mark Ashton and Mr. and Mrs. Robert Andrew, Ottawa.

Mrs. Gretta Strader, Morrisburg spent the weekend with her sister-in-law, Mrs. Clara Faulkner.

Mr. and Mrs. Doug MacIntosh, Spencerville spent Sunday afternoon with Mrs. Olive Dillabough.

Sunday visitors with Mrs. Ethel Weegar were Mrs. Elva Whittaker, Ottawa and Mr. Robt. Stephenson and Judy, Brinston.

Mrs. Allan Barnes and Mrs. Olive Dillabough visited Mrs. Eva Kippen in Maxville.

LANDSCAPING

Having purchased a new 640 Massey Ferguson bulldozer, we are prepared to handle most landscaping contracts. We specialize in septic systems and back-filling. Our rates are right! $15.00 per hour (min. 3 hours)

IVAN WYMAN
Carlsbads Springs

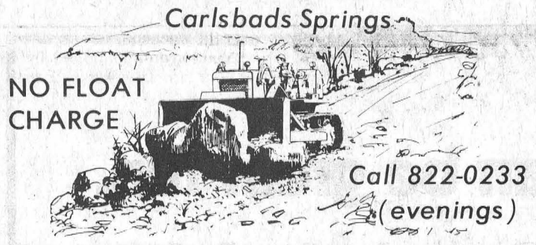

NO FLOAT CHARGE
Call 822-0233 (evenings)

Free
Home Trial
World Famous
Hoover
Compact-Laundry Centre

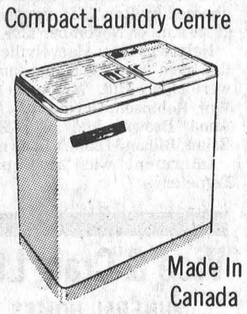

Made In Canada
Try Before You Buy
W. J. Porteous & Sons
Vernon 821-2276

GIFTS



Don't Forget To Visit Us During SHOPPER'S SHOWCASE WEEK NOV. 27 to DEC. 6
Bring The Kids To The SANTA CLAUS PARADE DEC. 6th — 1:30 p.m.



Luggage
3 piece sets
yellow
green
blue
$85.00

24.95 Men's Flight Bag

Handbags and Purses
all colours and shapes
7.95 & up

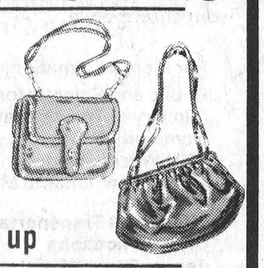

Take Advantage Of Our LAYAWAY PLAN

ELLIOTT'S
Dry Goods and Hardware
Winchester 774-2614

PEACE OF MIND IS...
An Automobile Policy



774-2515
Comprehensive Coverage At Reasonable Rates
Our policies don't leave a thing to chance . . . you can lean back and enjoy auto ownership without a worry in the world!



SUMMERS Insurance Agency Inc.
WINCHESTER

WE HAVE MOVED
and our new address is
Corner Victoria and Albert Street

To celebrate this move, we are having an Open House on November 22nd to give everyone a chance to drop in and take a look around our new premises. Coffee and donuts will be served from 1:30 p.m. to 3:30 p.m. and you'll have an opportunity to chat with Manager Lorne Finniss and the staff.

If you can't make it to the Open House, drop in anytime. Our hours of business are from 10 a.m. to 3 p.m. Monday to Thursday and from 10 a.m. to 6 p.m. on Friday.

When you do visit, you'll find out why the Royal Bank is known as "the helpful bank".

ROYAL BANK
the helpful bank

Lorne Finniss, Manager
Metcalfe, Ontario

Morewood Seniors Helping Themselves



Presbyterian Church Hall

(By Janet LaPierre)

Excitement ran high in Morewood earlier this year, when 105 people (65 or over) in that area signed a paper indicating their interest in an organized Senior Citizens club with proper facilities and housing. With this incentive organizers began looking for a suitable building to which the group could have unlimited access. Such a place was found.

The Morewood Presbyterian Church, when approached, donated a large frame hall, centrally located in the town. The church reserved only the right to use the structure by giving the new group advance notice.

With mounting enthusiasm all interested parties met and appointed a committee of 10 directors under the leadership of Jack James, Morewood, to apply for federal monies to renovate and furnish the hall.

Under the New Horizons Project, federally sponsored by the Canadian Department of Health and Welfare, funds were available (for entertainment and fellowship) to senior citizens. The Morewood-based group was awarded a grant of $14,492.25 to cover costs of updating the interior of the church hall and buying equipment for the enjoyment of club members.

$8,843., the major portion of the grant money, is being utilized for renovations. The hall for many years had not been insulated and was heated by oil burners. As the greater part of the money was to be spent on materials a diligent group of seniors attacked almost all phases of the labour. Among the group were specialists in most fields of carpentry, electrical work etc, and together the skilled group of craftsmen and volunteering their time, experience, and hard labour to complete the project.

Under the direction of Colin MacGregor, electrician and self-taught carpenter, a core of labourers are working almost daily. Insulation has been applied to walls, ceiling and floors to make the electric heat more efficient. Covering the insulation by lowering the ceiling and re-structuring the floor proved to be a major undertaking and panelling the now 10-foot walls has made a striking improvement in the appearance of the interior.

Lack of blueprints seems to be no hindrance to the workers, "We know what we want - the blueprints are in our heads."

Two washrooms (mens' and women's) are in the making as well as an ultra-modern kitchen built to Department of Environment regulations and including four stainless steel sinks.



Last Thursday morning found these eight senior citizens hard at work at the Morewood Presbyterian Church Hall. When renovations are completed the building will house the recently organized Morewood Senior Citizens Club.

Pictured, taking a morning break are, seated from left; Hume McConnell, Jack James, Kem Broom, Colin MacGregor; standing, Harry Hutchinson, Stewart Mattice, John Hutt and Ross Nurse.

Photo - laurin

Renovation funds will also include all wiring, installation of electric heat, plumbing, plus hydro expenses for one year.

The group hopes to in time become financially self-sufficient, raising money by nominal membership dues, funds raised by inter-community parties, euchres and bingos. When renovations are completed, the hall will be open daily to Senior Citizen members and committees will be organized to plan a multitude of varied events to benefit and entertain the group as a whole.

With $3,844.00 set aside for furnishing and equipment, the group has been authorized to buy such items as a pool table, bicycle exercizer, weaving loom, stacking chairs, shuffle board, card tables, stereo, and coffee perculator, for their entertainment and convenience.

Hopefully those who have worked so diligently these past months will be able to relax and enjoy the fruits of their labour in the years to come.

Photos - laurin

N. Dundas Delegates Attend YTC Youtharama

Twenty teenage young people from the Dundas - Grenville area united with young people from all parts of Ontario for the Annual Y.T.C. Youtharama at Guelph over the weekend.

"Youtharama", named by its founder, the Reverend E. Earle Eaton of Chesterville, was first held on the grounds of the Guelph Bible Conference ten years ago, for the reactivation of the Youth Temperance Council in the province. It has been held at the same location annually for the past ten years, attracting ever more young people from different communities in the province.

Delegates from Dundas County, all from the Winchester Council, included Robin, Dawn and Randy Docksteader; Colleen Martin, Debbie Armstrong, Lyn Seim, Anne Mussell and Colleen Young. Miss Marilyn Pitt of Shanly, assistant provincial director, also was in attendance, and the Reverend Mr. Eaton motored to Guelph for the Saturday sessions. The local delegation travelled by bus. Winchester has had delegates at Youtharama annually for the past several years.

Three of the local delegates were sponsored by Winchester W.C.T.U., the parent organization of Y.T.C.; one was sponsored by Winchester Y.T.C.; and four went independently.

$$$

OBITUARIES

Vincent Allen

Mr. Vincent Allen, age 67, of Chesterville, Ontario, died November 9th, 1975.

Born in Winchester Township on February 25th, 1908, he was the son of the late George Allen and the late Cecile McCloskey.

Mr. Allen was educated locally in Chesterville schools and was a member of St. Mary's Church, Chesterville.

He is survived by two brothers, William of Morrisburg, Daniel of Ottawa, and one sister Mrs. Eileen Kearns, Ottawa.

The body rested at Vice and Craig Ltd. funeral home in Chesterville. Funeral services were conducted by Father J.L. Lamarche at St. Mary's Church. Interment was in St. Mary's Parish Cemetery, Chesterville.

Pallbearers were Thomas Moran, Bert Fawcett, Adolphe Lauzon and Al Kilby.

Wilfred Blaine

Mr. Wilfred Blaine, age 62, of Thunder Bay, Ontario, died in hospital on Saturday, November 1, 1975.

Born in Mountain Township he was a son of the late Joseph Blaine and his wife Hattie Dillabough Blaine.

He was educated in local schools and attended Ottawa Normal School. He taught school at Bedell, North Gower, Metcalfe, Hallville, Elgin and Thunder Bay. He retired as a Public School Principal in 1973. Mr. Blaine had been a resident of Thunder Bay for the past 26 years.

He is survived by his wife, the former Madelaine Cummings; three sons, Hugh, Toronto; Dale, Guelph; Robert, Toronto; two daughters Mrs. Carol Majetich and Mrs. Paul Plata (Mary) both of Thunder Bay; 2 brothers, Albert, Winchester; Ralph, Mountain, R.R. 2; two sisters Mrs. Anson Halpenny, Merrickville and Mrs. Wilbert Hawley, Jasper. He was predeceased by a sister Mrs. Crawford Shields. The body rested at the Rolston Funeral Home, Kemptville, where the funeral service was conducted in the Chapel on Wednesday, November 5th at 3:30 p.m. Reverend Earl Moore of South Mountain United Church officiated. Interment followed in South Gower Cemetery.

Pallbearers were: Brock Hough, Lloyd Hyndman, Maurice Hyndman, James Kerr, Matt Hastings and John Blaine.

Clarence Deeks

Clarence Hosea Deeks, a well known and highly respected Winchester mechanic, died at Winchester District Memorial Hospital on November 16th following a brief illness. He was in his 87th year.

Born in Williamsburg Township, a son of the late Mr. and Mrs. Alfred Deeks, he received his early education at area schools.

Predeceased by his wife, the former Anna May Brown, in 1971, the late Mr. Deeks is survived by two sons and two daughters: Rowat, Ottawa; James; Scarborough; Muriel, Ottawa; and Mrs. Allan Gorman (Winnifred), of Roxborough. Also survived by grandchildren Sheila, Deborah, David, Steven, Shelby and Greer, as well as one brother and one sister: Fred, Winchester, and Mrs. Richard Patterson (Florence) of Dundela. He was predeceased by one son, Raymond; one daughter Mildred; one brother, Harry and two sisters, Ethel Flegg and Gladys Deeks.

A member of Winchester Wesleyan Church the funeral service at Vice and Craig Ltd. Funeral Home, Winchester, was conducted by Rev. Chas. Jackson at 2:00 p.m. on November 18th. During the service Sheldon and Margaret Robinson sang one of the deceased's favourite hymns.

Pall bearers were Albert Blaine, Robert Levere, Fred Christie, Murray Holmes, Gordon Durant and Ron Freeland.

Interment was at Maple Ridge Cemetery.

Ollie Summers

Ollie Rae Summers passed away at the Brockville General Hospital on Monday November 3, 1975. He was born in Winchester in 1913, the son of the late Mr. and Mrs. Almon G. Summers.

He graduated from Winchester High School and went on to the University of Guelph. He graduated from that institution in 1939 with a B.S.A. and attended the Ontario College of Education.

During the war years, he was employed as an Inspector with the British Admiralty in the United States.

In 1945 the family moved to Iroquois and has resided there since then. Ollie operated the Iroquois Egg Grading Station and more recently the Iroquois Laundromat.

Funeral services were held on Wednesday, November 6th from the Fitzsimmons Funeral Home with internment in Iroquois Point Cemetery. Friends of the family, Mr. and Mrs. Sheldon Robinson of Winchester sang the 23rd Psalm during the service.

He is survived by his wife, Eva and children Gail (Mrs. Charles Burrell, Cardinal), Mrs. Cleo Joy, Renfrew), Arlene (Mrs. Wayne Anderson, Toronto), Ann of Vancouver, John of Iroquois, Gordon and Dean, both of Toronto. A son Glenn pre-deceased him in 1958. He is survived as well by two brothers, Sparling and Claire of Winchester.

Pall bearers were Ray Parmeter, Donald Thompson, Ed Renwick, Jack Gibson, Gordon Douglas, Stephen Summers.

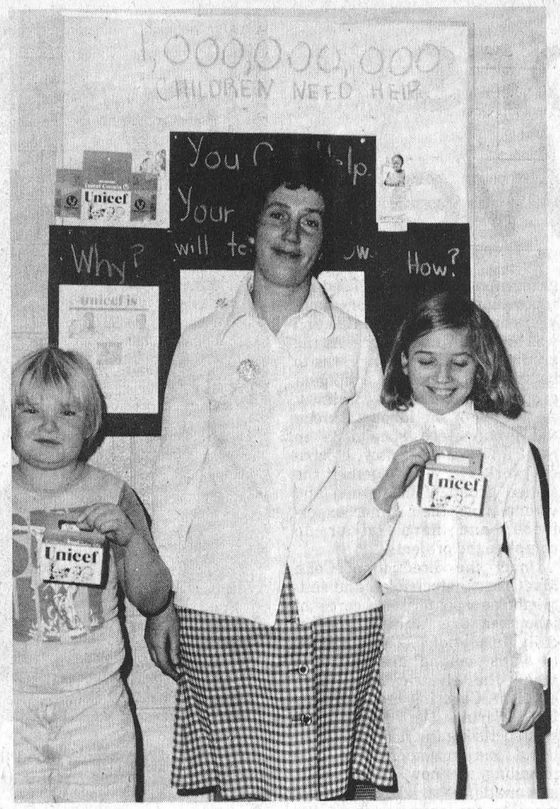

Staff Photo - Rowan

$337 For UNICEF

Winchester Public School students again this year worked diligently on behalf of the UNICEF program and their efforts netted a total of $337.39 for the very worthwhile cause.

Teacher Ann Carruthers who coordinated the campaign is shown in accompanying photo with two of her faithful workers, Steven Saunders and Carol Hamilton.

Prescott Heating
• Barn and House Roofing
• Eavestroughs
• Heating Repairs
Clarence Prescott
821-2938

PETER MACK mens wear

Sweaters Make a Hit for Christmas

Cardigans, Pullovers, Turtle Neck, V-Neck

New colours and wide selection



MORRISBURG ON THE MALL
543-2320

Classy format wear inc
Rentals For Weddings and Parties

FURNITURE for 3 ROOMS
$699
Easy Terms Available
Mel Vice's
Vice Furniture
Winchester 774-2800
Less than $25.00 per month with no down payment

ANY ROOM MAY BE PURCHASED SEPERATELY
Here's what you get!
LIVING ROOM Davenport, Chair, Coffee Table - 2 End Tables 2 Lamps
BEDROOM 6 Drawer Dresser Mirror, Chest, Panel Bed
DINETTE Table & 4 Chairs

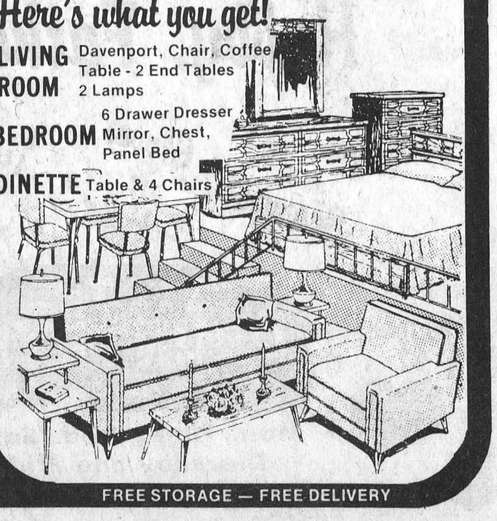

FREE STORAGE — FREE DELIVERY

WILLIAMSBURG PERSONALS

Thirteen Join St. Peter's Lutheran Church

Weekend guests of Mr. and Mrs. Clifford Casselman were Mr. and Mrs. Herman Little and Mrs. Mabel Casselman, all of Toronto, Mr. and Mrs. Mahlon Casselman of Ottawa and Mr. and Mrs. Russell Casselman of Brockville.

Miss Betty Whitteker is spending this week in Toronto with her sister Mrs. Michael Waddell and family.

Mrs. James Fulton of Hulbert spent Wednesday afternoon with her mother Mrs. John Erratt.

Mrs. Hattie Thompson is spending some time at her home here.

Dr. John McGowan of Ottawa spent Saturday with Mr. and Mrs. Walter McGowan.

The following joined St. Peter's Lutheran church on Sunday: Cynthia Mae Barkley, Sandra Diane Barkley, Sandra Elizabeth Barkley, Jeffery King Casselman, Donald Lorne Garlough, Mark Jeffery McIntosh, Benjamin Norgaard, Barry Harold Pemberton, Brian Glen Pemberton, Lorie Christine Schell, Caroline Lynn Daillivan, Sheryl Ann Wells, Bernice Louise Whitteker.

Mr. and Mrs. Ray Merkley of London and Mrs. Mabel Merkley of Kingston spent a few days last week with Mrs. Russell Wells.

Mr. Ed. Payne of Iroquois spent Wednesday with Mr. and Mrs. Fred Beckstead.

Mrs. Velma Cooper, Mrs. Annie McQuigg, Mrs. Kay Barber and Mrs. Verna Beckstead spent Monday afternoon with Mrs. Percy Ault of Pittston presenting Mrs. Ault with her 25 year jewel from the Rebecca's.

Don't forget the euchre in the I.O.O.F. Hall at Brinston on Friday, November 21st at 8:15 p.m. Everyone Welcome.

Mr. and Mrs. John Wells called on Mrs. Fred Wells of Hoasic on Sunday afternoon, after which they were dinner guests of Mr. and Mrs. Douglas Gow.

Mr. and Mrs. Morley Erratt of Winchester spent Sunday afternoon with their mother Mrs. John Erratt.

Mrs. Maude Batchelor of Iroquois and granddaughter Margo Webster of Ottawa called on their cousin Mrs. John Erratt one day last week.

Mr. Brian Erratt of Peterboro visited with his grandmother Mrs. John Erratt on Saturday.

Notes From Winchester Springs

Mr. and Mrs. K. Leyenaar spent Friday afternoon with Mr. and Mrs. Wm. Clarke.

Mr. and Mrs. Art Koolwine of Brockville spent the weekend with Mr. and Mrs. Ralph Kirkwood.

Mr. and Mrs. R.S. Allison spent the weekend in Toronto attending the Winter Fair.

Mr. Claire Hollister and Howard visited Mr. and Mrs. Wm. Clarke on Monday.

Mr. Tom Kirkwood spent the weekend at Guelph.

Mrs. T.J. Keyes accompanied Mr. and Mrs. Stephen Barclay, Leslie, Ann and Jennifer to Williamsburg on Sunday and had lunch with Mrs. G.L. Barclay.

Mrs. K. Leyenaar and Mrs. H. Ropars attended the monthly meeting of Baptist W.M.S. on Thursday in Baptist Church Hall, Winchester.

Mr. and Mrs. Douglas Barclay entertained Mrs. G.L. Barclay, Mr. and Mrs. Roger Johnston, Mr. and Mrs. Geo Watson and Children, Mr. and Mrs. Bill Reddick, Miss Debbie Barclay, Mr. Brian Lynch and Mr. and Mrs. Stephen Barclay and girls Sunday evening in honour of the birthday of Mrs. T.J. Keyes.

THE RED CROSS IS PEOPLE LIKE YOU HELPING PEOPLE LIKE YOU

Make the Sun Scene this Winter

Ottawa Valley Tours

DAYTONA BEACH [Florida] —
Jan. 3-25 (23-Day Tour) ... $335
Jan. 3-Feb. 13 (42-Day Tour) ... $499
Jan. 24-Feb. 14 (22-Day Tour) ... $345
Feb. 14-29 (16-Day Tour) ... $285
Feb. 14-Mar. 7 (23-Day Tour) ... $355
Mar. 6-28 (23-Day Tour) ... $365
Mar. 27 to April 11, 16 Day Tour ... $285
Mar. 12-22, Mid Term Break (11-Day Tour) ... $225

CLEARWATER BEACH [Florida]
Nov. 29 to Dec. 14, 16 Day Tour ... $280
Jan. 10-Feb. 1 (23-Day Tour) ... $380
Jan. 10-Feb. 8 (30-Day Tour) ... $495
Feb. 7-29 (23-Day Tour) ... $395
Feb. 21-Mar. 7 (16-Day Tour) ... $295
Feb. 28-Mar. 14 (16-Day Tour) ... $295
NEW ORLEANS & DAYTONA BEACH
March 6-28 (23-Day Tour) ... $395

TOURS INCLUDE Bus Transportation and Accommodations
For Further Information Write or Phone
Robert J. McDonell, 141 General Ave., Ottawa, Ont., K1Z 7W9, 728-3360
Howard V. Sheridan, 68 Tower Road, Ottawa, Ont., K2G 2E9, 224-8104

MOTO-MASTER MUFFLERS
CANADIAN TIRE
...Quiet, Safe, Dependable



Expert Installation Available (extra)

Motomaster Guarantee
Your original purchase of a 'Supreme', 'Heavy-Duty' or 'Standard' Motomaster Muffler is unconditionally guaranteed against rust-out, manufacturing defects and blow-outs for times specified. Exhaust pipes, tail pipes and components are guaranteed against defects in workmanship and materials for 12 months.

STANDARD 18-Month Guarantee 7.99
HEAVY-DUTY 24-Month Guarantee 11.95
SUPREME 30-Month Guarantee 14.29

Examples fit full-size 1965-68 Chev. and Canadian Pontiac V-8 283, 307 and 2-barrel 327
INSTALLATION EXTRA — Make your appointment today!

Sample listings only — similar low prices for other North American Cars	Motomaster STANDARD	Motomaster HEAVY-DUTY	Motomaster SUPREME
Acadian, Chevy II, Ventura II — 1970-72 6-cylinder and V8 307, 350 engines	9.95	13.95	17.99
Chevelle — 1970-72 V-8 307 engine	9.95	12.95	15.79
Full-Size Dodge and Plymouth — 1966-71 6-cylinder and V-8 318 engines	7.95	10.95	14.95
Belvedere and Coronet — 1966-71 6-cylinder and V-8 273, 318 engines	—	11.49	13.49 to 14.29
Valiant and Dart — 1967-71 6-cylinder 170, 198 and 225 engines	—	10.95	14.95
Ford Custom and Galaxie — 1965-67 6-cylinder 240 engine	9.29	12.99	16.39

Note: Listings do not include Dual Exhaust or Station Wagons
Similar Low Prices on other popular makes and models

Use Your Convenient Canadian Tire Card

Check us first on Mufflers for Imports

Moto-Master BRAKES

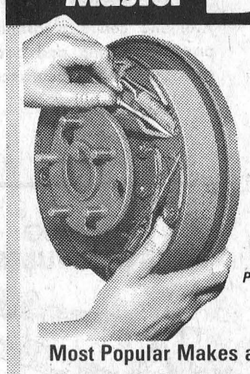

Most Popular Makes and Models with BRAKE SHOES
Example: 1959-70 full-size Chev. and Canadian Pontiac
FRONT WHEELS 'Custom-Bonded' Linings 2-Wheel Set 7.99 With your old shoes
REAR WHEELS 'Custom-Bonded' Linings 2-Wheel Set 6.95 With your old shoes
Ask about our Generous Parts and Service Guarantee
INSTALLATION EXTRA

Most Popular Makes and Models with DISC BRAKES
Example: 1968-72 full-size Ford, Mercury and Meteor
FRONT WHEELS Riveted Disc Pads 13.59 2-Wheel Set
REAR WHEELS 'Custom-Bonded' Linings 2-Wheel Set 8.39 With your old shoes



ENGINE ANALYSIS and TUNE-UP
13.50 Most 4 and 6-cylinder
18.00 Most 8-cylinder
Make your appointment today!

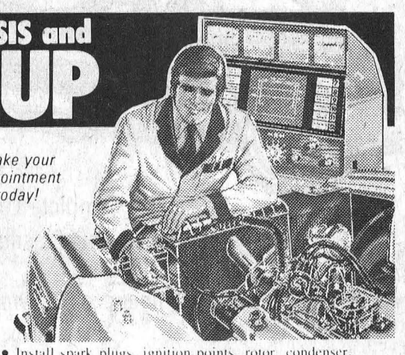

Here's what we do... • Install spark plugs, ignition points, rotor, condenser, distributor cap; set timing and dwell angle • Check ignition coil output; clean or replace air and gas filters • Adjust fan belt • Clean battery terminals • Test generator/alternator, regulator and battery • Adjust carburetor • Pressure test cooling system • Clean or replace PCV valve • Service heat riser valve (if external) • Test high-tension cables • Eliminate resistance in primary and secondary circuits • Cylinder efficiency test.
Parts and Additional Installation Extra — if required

ELECTRONIC IGNITION TUNE-UP Parts Extra — if required Most 4 and 6-cylinder 11.70 Most 8-cylinder 16.20

CANADIAN TIRE ASSOCIATE STORE
CASH BONUS COUPONS on all parts

STORE HOURS: 8:30 - 6:00 Monday to Thursday
Open Wednesday Afternoon
8:30 - 9:00 Friday
8:30 - 5:00 Saturday

W. P. HENOPHY LTD.
PHONE 535-2845
WILLIAMSBURG