The Chesterville Record

FOUNDED IN 1894

Volume 101, Number 9 Chesterville, Ontario Wednesday, October 11, 1995 Single Copy 75¢ (GST Included)

This Week

New Logo for WDMH Foundation 5

Safety is the word during Fire Prevention Week 6

Crysler man has Lotto luck 7

Long Sault Vipers open season with a split 15

Briefly

Hepatitis vaccination program continues

CORNWALL — There's no cure for hepatitis B, but it can be prevented. Grade 7 students in SD&G will be immunized this year against the disease, which can cause permanent liver damage and scarring, even death. Public health nurses will give Grade 7 students three injections over a six-month period. Parents who wish to have other children inoculated should discuss it with their family doctor. For more information, call 1-800-267-7120 or your local health unit office.

Heart to heart

WINCHESTER — Heart to Heart, an eight week session about cardiovascular health, will begin Oct. 19 in the conference room at Winchester District Hospital. It will be held each Thursday evening between 7 p.m. and 8:30 p.m. ending Dec. 7. Professional speakers will discuss such topics as the heart's function, physical activity after a heart attack, nutrition, emergency procedures, stress, drugs and any other concerns. Registration is $15 per person. For more information or to register, please contact Dawn Erickson at 774-5969.

WDMH women need bazaar items

CHESTERVILLE — The Chesterville Branch of the Winchester District Memorial Hospital Ladies' Auxiliary is looking for donations of food, crafts or money to make their upcoming bazaar a success. Auxiliary members need you to be generous when they call. The bazaar will be held Saturday, October 21.

Ham it up with amateur radio course

IROQUOIS — The Iroquois Amateur Radio Group will be presenting a comprehensive course for those interested in becoming a licensed Amateur Radio Operator. Study material is provided for the basic license. A hands-on demonstration is planned for Wednesday, November 1, and the course starts November 8. For more information, contact Mel — VE3OJN — at (613) 987-2159.

Singer to appear

MORRISBURG — Canadian recording artist Arlen Salte will perform at St. Paul's Lutheran Church in Morrisburg at 7:30 p.m. Oct. 15. Over the years, he has toured from one end of the continent to the other and as far as the West Indies. As well, he has appeared on national television many times and was the featured artist on a Canada-wide CBC radio special. No admission will be charged, although a free will offering will be taken.

Tools taken from Williamsburg home

Crime Stoppers this week is asking for the public's assistance in solving the theft of tools from a Williamsburg Township residence. Some time during the day of September 29, a Hart Road residence was unlawfully entered, and stolen were a Poulin Pro chainsaw, a Black & Decker circular saw and a Makita angle grinder. If you have any information on this or any crime, call Crime Stoppers toll-free at 1-800-265-TIPS. If your tip leads to an arrest, you may qualify for a cash reward of up to $1,000. You do not have to reveal your identity to help solve a crime.

CRIME STOPPERS ÉCHEC AU CRIME

Osnabruck to explore future of historic Newington library

Greg Hewitt
Record Staff

NEWINGTON — It stands prominently in the middle of Newington, standing out because of its bright red brick exterior. Built near the turn of the century, it's a building that has witnessed the turning of many pages in history.

But Osnabruck Township council hopes to write a promising future for what was until June the Newington Branch of the SD&G County Library, now a piece of local history that sits unused.

Osnabruck Township is considering options for the building's future. Reeve Jim Bancroft said Friday the township has received a couple of inquiries from the public regarding the building's rental, although he was unable to release more information.

Council is holding a meeting October 23 in Newington, at the United Church Hall. Also on the agenda during the Newington visit is a tour of the former library building and a discussion of possible plans for its future.

The Newington Branch of the SD&G County Library closed its doors in June, because its administration costs outweighed the usage it was getting — the circulation price per book reached $3. Newington area bookworms were invited to use the next nearest branch, in either Finch, Ingleside or Avonmore.

The building came back into the township's hands July 1. But the actual ownership of the building is a somewhat clouded detail — no title of ownership is apparent, and the United Counties had always used it as a library branch. The counties paid the building's heat and hydro costs, while Osnabruck Township paid to have it insured. Bancroft said the township's solicitor is hoping to clarify the issue.

According to Memoirs of Newington 1867-1987, a book to commemorate the 120th anniversary of the Stormont County Fair, a meeting was held at the Workmen's Hall on October 7, 1901, to consider a proposal from George Forbes to build a library for the hamlet to "Foster the love of reading."

The land was soon after bought from Dr. W. Monroe for $100, and the library was built by Forbes. It was dedicated to his mother, Mrs. Peter Forbes, and named the Forbes Memorial Library. 100 books were purchased to fill its shelves.

☐ Please see LIBRARY on page 2



Straight on

Almost two dozen intrepid plowmen, including Crysler's Brent Tipping, braved questionable weather and mucky conditions at the Stormont County Plowing Match Saturday. The field was wet, and some tractors got stuck in the mud, but organizers are pleased with the event. ***Please see page 3.***

Village polls businesses on extra garbage pickup

Greg Hewitt
Record Staff

CHESTERVILLE — Chesterville businesses could once again have a second weekly garbage pickup — if they want to pay for it.

The village earlier this week mailed letters to about 50 Chesterville businesses, asking them whether they are willing to share the cost of another pickup amongst themselves.

The village in March dropped Monday garbage pickups for residences and businesses, a move that saved about $9,000. The move was also made because less garbage was being dragged out to the curb thanks to the blue box recycling program.

But some business owners have since approached the village and said they feel a once-weekly pickup is not enough to handle their waste.

According to a letter mailed to village businesses, a second weekly pickup of up to 20 businesses would cost about $100 a week, and it is proposed the cost be divided among those who agree to a second pickup.

☐ Please see POLL on page 2

Roller rink a positive venue for Ingleside's teen scene

Melissa Batchilder
Record Staff

INGLESIDE — Youths finally have a place to "hang-out" in this Osnabruck Township village.

With the recent opening of a year-round facility for skateboarding, rollerblading, skating, hockey, broomball and ball hockey, teens say they couldn't be more happy.

The Township of Osnabruck with the financial aid of T&M Brewers built the outdoor rink on St. Lawrence Street in Ingleside just in time, says 21-year-old Doug Gallinger. "It means we now have a place to skate where we don't get harassed by the cops every night," says Gallinger.

A number of youths gathered at one side of the rink Thursday afternoon as T&M Brewers representatives donated a $2,000 cheque to township officials for some of the work.

Although no one from either group crossed the line to discuss the use of the facility, individuals from both sides agreed it was time something was done for the area youth.

Councillor Steve Middleton said it was a "positive step" for the future of the youth in the community. "The money we received today was raised during Sandblast at Farran Park and it is going directly towards helping to support the youth of the township."

It's also a positive step for area youth, said Gallinger, as there wasn't anywhere they were able to enjoy their form of recreation before the rink opened.

The rink is located in what used to be a vacant field, next to the ball park.

"Many area businesses were looking for a positive move forward for teens in this area," said Middleton. "We feel this is a definite step in the right direction."

Currently, the facility is used for "rollersports," but in the winter, it will be flooded for ice sports.

"It's a great place for kids to hang out and skate," says Gallinger, who admits he frequents the facility often.

Before the rink was built, says 15-year-old Tony Donnelly, "we had to use the clinic and support centre. Then we had nowhere to go because we were chased out of there."

Donnelly too comes here "all the time." As an avid skateboarder, he says "it's a cool place."

Although the skateboarders had to build the ramp themselves, he says, "it was good that the township built the rink."

Repeated run-ins with the police had tension building, says Gallinger. "They were always on us for loitering and stuff. This is a place for us to come and hang out."

☐ Please see RINK on page 2

Public school vandalism a net loss for students

Melissa Batchilder
Record Staff

CHESTERVILLE — Chesterville Public School students sounded an alarm last Monday morning after discovering vandals had set fire to their play structure.

"They were definitely upset," says principal Bob Gilroy, after they discovered the popular playground piece had been burned over the previous weekend.

Sometime between Sept. 30 and Oct. 1, vandals set fire to the south corner of the net, which is a popular part of the structure. "Enough of the rope was burned so that it was detached. It's now dragging on the ground and the children can't use it."

The wooden frame of the structure was charred, he adds, but not seriously. "The children are still able to play on it."

However, he adds, "part of the popular climber was destroyed," and the lack of fairness to the children as a result of the incident goes without saying.

Although police were called, says Gilroy, there were no clues as to who is responsible. The incident was put on record.

☐ Please see PLAY on page 2



Grade One students are not impressed with vandalism.

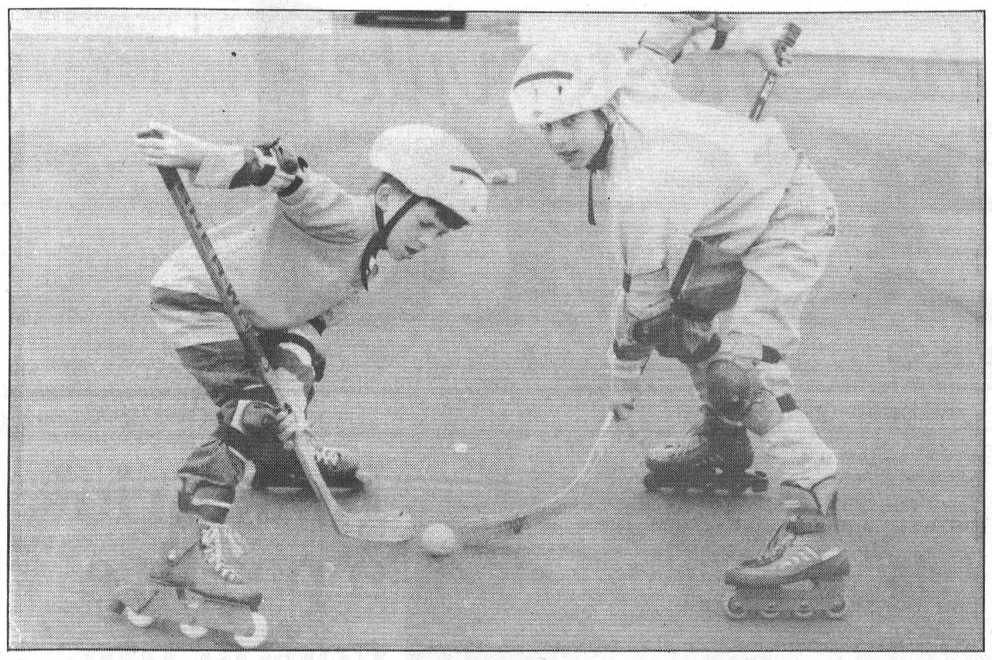

Brendan and Nicholas Timmers are just two of the dozens of youths making good use of the new rink in Ingleside. The facility can be used for a variety of roller sports and ice will be installed in the winter.

Rink adds to Ingleside's teen scene

☐ Continued from page 1

The rink has been successful in providing a gathering spot, says Gallinger, with up to 30 kids showing up each night. "It's busier on weekends."

If a place like this had been built sooner, says one teen, it might have prevented some incidents of juvenile crime. "We had nowhere to go...nothing to do. Now we have a place to call our own and we really do appreciate it."

Now for some lights, quips another youth as he flips his skateboard. Although the high-power lamps at the ball field provide some illumination, "it would be good if they could be turned around a bit so we could see at night."

And do the girls hang out here as well? "Of course they do. They're just all home now doing homework. They only come at night," laughs Gallinger.



T&M Brewers were on hand Thursday to donate $2,000 to the construction of the new rink in Ingleside. The money was raised during Sand Blast at Farran Park. From left, Barry Elliott, Brandon Elliott, Dave Thompson, Councillor Steven Middleton, Kyle Middleton, Dale Swerdfiger and Jerry McElheran.

Play structure burned by vandals

☐ Continued from page 1

The onus for replacing the net is now on parents and the taxpayers of Ontario, says Gilroy. The cost for repairing the damage is estimated at $1,000.

The play structure was put in place by the SD&G Public School Board in 1982 and this the first time something of this nature has occurred.

"I'm very disappointed about what happened...more disappointed than anything else. It's unfortunate that people don't think of the ramifications of their actions."

Gilroy was notified Oct. 2 by students that the play structure had been burned. "They came rushing in, all excited, Monday morning to tell me." Incidents of this nature are not common at the school, he adds.

"They certainly weren't smiling. They were sounding an alarm."

Although skeptical, Gilroy says he hopes that whoever is responsible for the vandalism "feels a twinge of conscience and comes forward and pays for the damage."

Poll to gauge need for extra pickup

☐ Continued from page 1

If 20 businesses were to opt for the proposal, it would mean $5 weekly or $260 a year for each participating business.

Chesterville clerk Howard Smith said the village is simply trying to get an idea of whether the proposal should be investigated further.

"Nothing is cast in stone, it's just to get a feel. If enough businesses say they want the service, then we'll look at how to put the mechanics in place," he said.

"It's in the preliminary stages, first of all to determine if there's a need."

Smith said if enough businesses agree to spring for the extra garbage trip, council will probably authorize the move.



Osnabruck entertaining ideas for former Newington Branch of SD&G County Library.

Library building on topic in Osnabruck

☐ Continued from page 1

For the first 60 years, it was owned by the community and operated by a local board. Church organizations, social groups and the Women's Institute banded together for the building's upkeep, and used it as a community centre, holding plays, bake sales and meetings.

In the early 1940s, the building was used as a continuation school for grade 9 and 10 students. And when the public school burned in 1950, it was used for classes for several months.

In 1964, it became part of Osnabruck Township's library system, and in the early 1970s, became the Newington Branch of the SD&G County Library.

Osnabruck Councillor Fran Laflamme said it's unfortunate the library closed, but said in a way, it's a sign of the times.

"All of our villages in a sense are shrinking, and people in our villages are having to look elsewhere for services. This is an example of that."

Laflamme expressed hope the building would met with a positive future, saying it's one of the few heritage buildings in the township.

NOTICE OF WASTE MANAGEMENT MEETING

A regular business meeting of the Steering Committee will be held on

Thursday, October 12th, 1995, at 7:30 p.m.
at the County Building in Cornwall.

***** Members of the public are invited to attend ****

9-2

SAFE-T-FIRST IDENTIFICATION SYSTEMS

SAFE-T-FIRST IDENTIFICATION SYSTEMS
WORKING HARD TO KEEP OUR CHILDREN SAFE

CHESTERVILLE'S FIRST ANNUAL

CHILD IDENTIFICATION CLINIC

will be held at the

Chesterville Community Centre

Saturday, October 14 - 12 Noon to 5:00 p.m.

PARENTS receive **FREE**, for children 3 to 14 years of age a Child Identification Record consisting of a color photo, complete fingerprints, height and weight of their child. The one and only copy of this I.D. Record is given to the PARENTS at these clinics. Also **FREE**, the parents receive a copy of the "The Children's Safety Guide of Canada" which contains safety tips and articles based on all safety in general. It also contains articles on drug abuse, alcohol abuse and child abuse. Safe-T-First I.D. Systems does not offer this program to local area schools.

FOR FURTHER INFORMATION LISTEN TO CFJR 830 AM & 103.7 FM

cfjr 830 AM

are proud to be the official sponsors in conjunction with the following community businesses.

Ault Foods Ltd.
Winchester - 774-2310

103.7FM CLASSIC ROCK ROLLS ON

Nestlé
Canada Inc.
Chesterville - 448-2338

Heritage Cable Systems Inc.
Chesterville
448-1500

Nationview Service Centre
Chesterville
448-3600

Dundas Power Line Ltd.
Chesterville
448-3400

CAR-O-LINE AUTOS LADA
Chesterville - 448-2488

CAPITAL SECURITY AND INVESTIGATIONS
SECURITY • PATROLS • INVESTIGATIONS

Countryman Electric Ltd.
Chesterville
448-2474

Come Fly Away With Me To
CHESTERVILLE'S TICKLE TRUNK
Costume Rentals, Accessories & Paper Novelties

Your COSTUME CONNECTION



Now Open
Monday to Friday - 1pm - 8pm;
Saturday - 10 am - 4pm
or Sundays By Appointment

New Prices on Children's Costumes.
Rent For The Day Or The Week

Plenty of Masks & Costumes available for Sale. Ask to see our catalogue.
Orders must be placed before October 16/95.

50% Deposit required on all rentals & purchases at time of booking.

146 Queen St. - Chesterville (Behind LCBO) **448-3507**



The old-fashioned way of doing things, a two-horse hitch and a walking plow, one of a number of events at the Stormont County Plowing Match.

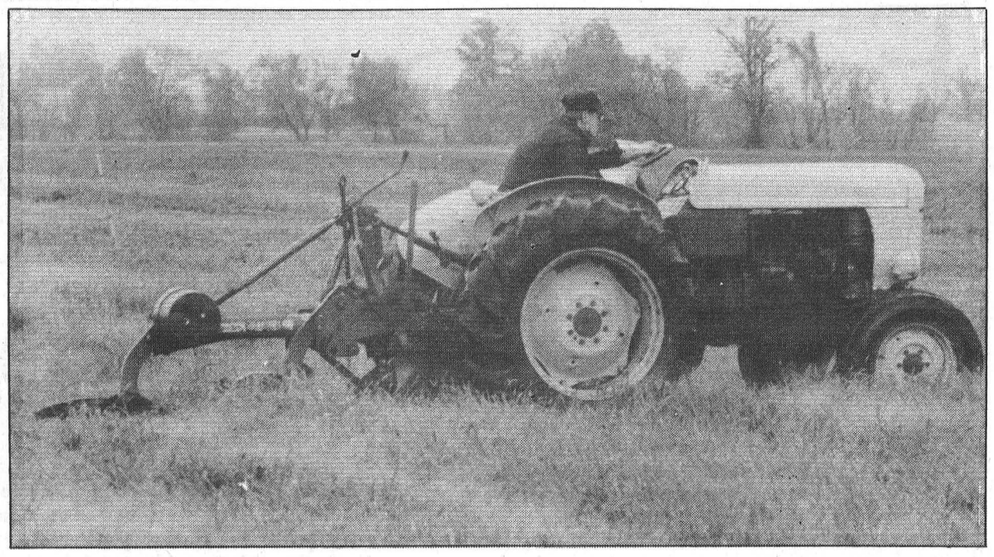

A more familiar scene, with the modernized tractors in the Farm Standard Class. Muddy conditions made for some interesting moments during the event, as some tractors got stuck as they plowed the field.

Fields, not brows furrowed despite mud

Record Staff

FINCH — The field was muddy and wet, and the going was tough. But the ground was turned nonetheless Saturday at the annual Stormont County Plowing Match east of Finch.

The event drew 23 competitors, 15 fewer than last year, but that's not bad considering the weather, organizers said.

The remnants of Hurricane Opal drenched the region Friday, and rain lasted until 8:30 a.m. the next day, the day of the event.

Murray Manley, who helped organize the event, said he was pleased with both participation and spectatorship in light of the weather conditions.

The field was so wet during the competition, that some tractors even got stuck in the mud.

"With the conditions as they were, we were quite pleased that we had as many competitors as we did," Manley said, adding between 50 and 100 spectators came out to watch. The banquet, held that evening at the Berwick Hotel, was also well- attended.

The Stormont Junior Farmers gave tractor and wagon rides as part of their Agricultural Awareness project, and explained the art of competitive plowing to spectators.

Chesterville's L.V. Equipment displayed the latest in farm machinery.

The event was hosted for a second year by Ian and Sandra MacMillan.

Here are some results:

Class 1, Horses — **Ben Chambers**, Kars.

Class 2, Antique Tractor — **Howard Chant**, Portland.

Class 3, Farm Standard — **Bernard Grady**, Berwick.

Class 4, Competitive, two furrows — **Jason Hyland**, Kars.

Class 5, three furrows — **Brent Tipping**, Crysler.

Youngest plowman — **Jason Hyland**, 21.

Oldest plowman — **Glendon Smith**, Finch, 71.

Best crown — **Jason Hyland.**

Best finish — **Jeff Waldroff**, Newington.

Bernard Beehler Trophy, for best land plowed by a Stormont plowman — **Jeff Waldroff.**

Number of participants — 23.



Ben Chambers, of Kars, operating plow, was winner in the Stormont County Plowing Match's horse class. The heavy horses had little trouble in the muck, unlike some of the tractors entered in other classes.

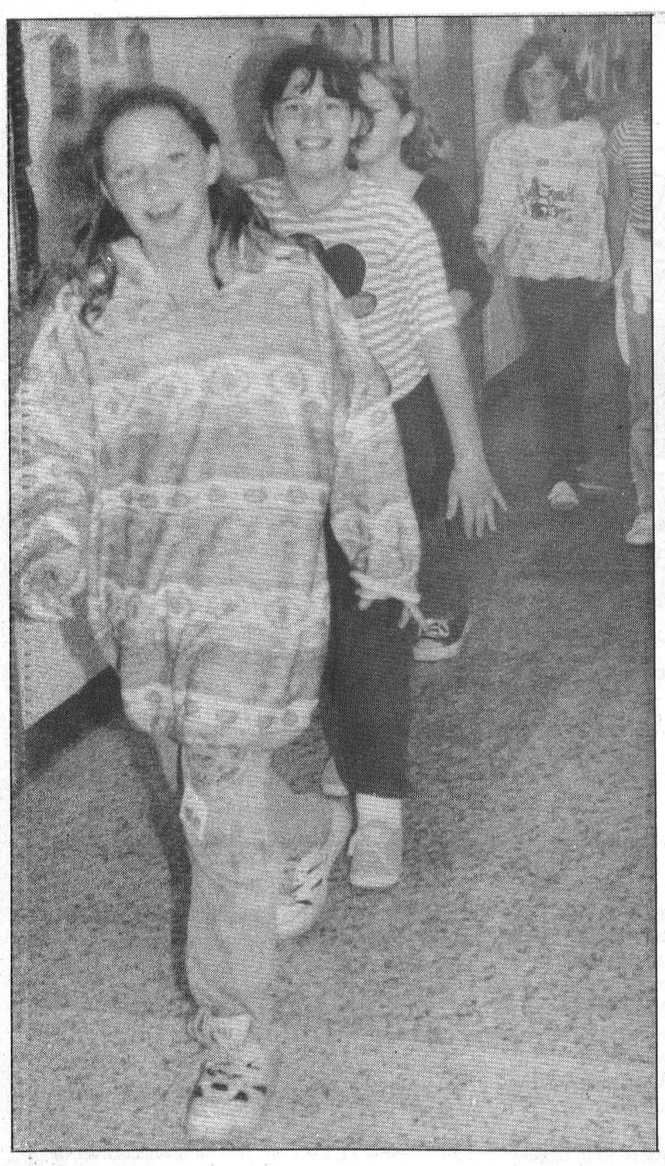

North Stormont students pitch in for cancer research

Students at North Stormont Public School in Berwick Friday got some extra exercise and had fun, all in the name of a good cause. The school's 218 students raised about $1,500 for cancer research through their annual Terry Fox Run event. Treacherous weather meant the event was held indoors, but students enjoyed music and refreshments as they toured the halls and gymnasium.

STRONG LIKE BULL, CHEAP LIKE BORSCHT.

Starting from $9,999.00 plus PDI, Freight & Taxes



There's a lot of work around the farm that calls for brute strength, and the new **'95 COSSACK** is built to handle it. With genuine off-road 4x4 performance, a high ground clearance, optional snow plow and a warranty that guarantees endurance.* But the best thing about our 4x4 is what happens when you pick one up. The price is very easy to swallow.

CAR-O-LINE AUTOS

26 Queen Street East
Chesterville
613-448-2488
"Your Sales & Area Leasing Headquarters"

LADA
Drive For Value. The Value Of A Lada

* 3 year/72,000 km. limited warranty. 5-year corrosion perforation warranty. 3-year 24 hour Roadside Service Club Membership. See your dealer for details.

EDITORIAL & OPINION

CCNA VERIFIED CIRCULATION PAID

The Chesterville Record
FOUNDED IN 1894

John A.H. Morris, President
Robin Morris, Managing Editor
Greg Hewitt, Editor
Donna Rushford, Advertising Manager
Brenda Oosterman, Sales Representative
Sandra Dillich, Sports Editor

Advertising Rates on Request
P.O. Box 368, Chesterville, Ont. K0C 1H0
Telephone: (613)448-2321 - Fax 448-3260

Published by St. Lawrence Printing Company Limited
Publications Mail Registration No. 0242

All layouts and composition of advertisements produced by employees of the publishers of the Chesterville Record are protected by copyright vested in the publishers of the Chesterville Record.

Editorial

Net loss

It's a shame somebody felt they had to damage the netting and play structure at Chesterville Public School last weekend. It's a shame they had nothing better to do on that night, than to set fire to the apparatus enjoyed so much by the school's students.

It's been a while since the Record told a tale of such vandalism, and after such a hot summer, that's good in a way. But it doesn't really make this act more tolerable.

The sad part of this is that the ignition of the netting and play structure was not likely a premeditated act, meant to make some point or achieve some evil purpose, but probably a spontaneous act of senselessness, for excitement, without regard for the social and monetary consequences.

It will again be pointed out that it's a very small minority of local people who vandalize and destroy public property. And these things, unfortunately, happen in every village and city and province, not just in Chesterville.

CPS principal Bob Gilroy said he hopes whoever is responsible will let their conscience get the better of them.

It would be nice if that happened, but here's another idea. There's probably somebody out there who knows who did this, who was perhaps there when it happened.

Pick up your telephone and dial the following number: 1-800-265-TIPS. It's the number for Seaway Valley Crime Stoppers. Tell them who did it, tell them when and tell them how. You don't have to reveal your identity, and you may be eligible for a cash reward.

Perhaps this incident will serve as a lesson to those youngsters at Chesterville Public School who have now seen first-hand the consequences of vandalism, those students who rushed to the principal with bad news on a Monday morning.

Perhaps it will stick in the minds of these students and their friends that an act of vandalism ruined what was for them a piece of equipment they enjoyed very much. Perhaps when they're older, and making their own choices, they'll remember this and realize it makes no sense whatsoever to destroy public property.

And to whoever was responsible for this, don't think for a minute that it's not going to cost you anything. Repairing this damage, about $1,000 worth, will be done at the expense of taxpayers. That means you, your parents, your friends.

Off The Record

Thanksgiving: a moveable feast

By Robin Morris
Thankful Editor

Thanksgiving. A sort of semi-religious observance of Mother Earth's generosity; a holiday of one sort or another marked on the celebratory calendar of every society since man discovered that it was more profitable to take a pointy stick, poke holes in a field and make edible things grow rather than spend his time drawing pictures of woolly mammoths on cave walls on the off chance that this would magically make an elephantine feast appear on his doorstep.

We've offered up thanks and sacrifices to everything we've worshipped down through the milennia: rocks, trees, streams, watery nymphs, the sky, things that go bump in the night, statues of human figures with dogs' heads, and our present deity - whatever we choose to call Him. Or Her. (Although I can't remember the last time a note of thanks was sent to the folks at John Deere or Pioneer. Or at OMAFRA, for that matter. They all seem to have at the very least a passing interest in the various agricultural successes that give cause for the general act of giving thanks.)

It now ranks with Christmas for its orgiastic over-indulgence and at least in my experience is now a day reserved for sleeping off the excess of the fowled feast of the Sunday before the holiday. In our household turkey sandwiches and carcass soup rule the actual day, the fresh roast beast having been served up for the delight of various family members, friends and acquaintances on the Sunday before the second Monday of October.

And for the lone CFL game on TV that afternoon. It used to be the annual grudge match between the Ti-Cats and Argos in the days when Canada cared about the CFL - before the forward pass became as flightless as the bird that symbolizes the festive meal. This year it was Calgary and BC. Salmon versus western beefs.

As an official holiday, the second Monday in October observance of Thanksgiving is the new kid on the block. Older than Simcoe Day. Or Heritage Day. But younger than Labour Day or Canada Day (which is the Liberal Party of Canada's version of Dominion Day).

In fact it wasn't until 1957 that Parliament decreed that Thanksgiving would be observed on the second Monday of October, prompting former Ontario premier E.C. Drury to lament that "the farmers' own holiday has been stolen by the towns" to give them a long weekend when the weather was better. And ironically when a large part of the harvest was still in the field.

Up until that time Thanksgiving had wandered all over the calendar, sort of like a semi-secular Easter. In 1879 Parliament fixed it on November 6 although later and earlier dates were observed, the most popular being the third Monday in October. After World War I Thanksgiving and Armistice Day were celebrated in the same week, closer to the American observance but a date that played hobs with urban ideas of pleasant long weekend drives in the country to watch the leaves change color.

The American observance had a similar migratory history between the time in 1621 when John Smith and his fellow Pilgrims, who had fled religious intolerance in England for the freedom to burn witches on their own in Massachusetts, sat down for turkey and popcorn with the Wampanoag, to 1939 when President Franklin D. Roosevelt acceded to the arguments of Federated Department Stores owner Fred Lazarus Jr. and declared that Thanksgiving would be observed on the fourth Thursday of November. Up till then it had been on the last of the month but Lazarus persuaded FDR that a longer Christmas shopping season would help the economy - and that moving Thanksgiving up a week would increase the Christmas shopping season.

Actually, the Yanks had sort of pre-empted Canada's 1939 move as early as 1863 when Abe Lincoln declared Oct. 3 as the first national Day of Thanksgiving, giving in to the incessant importuning of book editor Sarah Joseph Hale, who had been campaigning for a national observance since 1846. Lincoln then moved the holiday to the last Thursday of November, severely shortening the Christmas shopping season.

Ever since then we've been inundated with American claptrap to the point where no Thanksgiving in Canada is complete without your kids bringing home pictures of John Smith and Pocahontas mooning at each other over a trestle table groaning under the weight of roast turkey, corn and beans. (Coincidentally, the Pilgrims were so thankful they denuded the Northeast of wild turkeys before setting about clearing up the Indigenous Peoples problem.)

Our schools ignore the fact that the first Thanksgiving in North America wasn't celebrated by cloying Disneyesque witch-burners who didn't know beans about squash.

The first Thanksgiving on this continent was celebrated in CANADA, a full 43 years before Pilgrims developed a taste for wild turkey (of the non-alcoholic variety). In fact, the first recorded observance of Thanksgiving was that offered by English explorer Martin Frobisher and his crew on their third trip to the Arctic, in 1578.

Old Martin was to navigation and metallurgy what the Pilgrims were to agriculture. He discovered Frobisher Bay, thinking it was a strait and a route to China and on his several trips to Baffin Island excavated a worthless ore he thought was gold, bankrupting his patron in the process.

Fool's gold on a fool's errand. Religious intolerance and the seeds of genocide.

Happy Thanksgiving.



THE FARMER'S WIFE

By Wyn Thompson

I recently had a birthday, and they do have the bothersome habit of coming around each year. "Age is just a state of mind," said my younger friend.

Age may be a state of mind, but I am beginning to discover it is usually someone else's state of mind. When people turned sixty, I thought they were very old. They didn't.

A few years back, my granddaughter Amanda asked me how old I was. When I told her, she thought I was so lucky to be that old. At eight, she could hardly wait for each birthday because to her getting older meant getting nearer to be grown-up. On her tenth birthday she was so happy to have a two-figure age.

That may be true in early life, but it is obvious that age is not generally revered in our culture. I have a friend who is ninety-five. He says that your comprehension of age is a case of mind over matter. If you don't mind, it doesn't matter. He is an exception for his mind is so clear that many a young adult stands in awe of him.

Few of us think in terms of ninety-plus. But you do shove the concept of old age ahead -- maybe into the late eighties.

Like beauty, age is in the eye of the beholder. Sadly, they aren't synonymous, but one can aspire to dignity if not beauty.

In the fall there are the vegetables to harvest from the garden: potatoes, pumpkins, carrots, and usually a splendid crop of onions. I have a friend who literally grows bushels of onions for her family adores onion soup.

After she pulls all the onions up, she lets them dry and then braids them and hangs them up. "Potatoes, onions and beans have seen us through many a hard winter," she says as she laughingly recounts the different ways to serve them.

Working in the garden in autumn is delightful. So is working about the lawn and over the flower beds, with the clean smell of frostbitten plants and no insects to bother you.

There are always a few more bulbs to be put in the ground and a top dressing of good earth to put on the flower beds. The other day I heard the first Canada geese go over as I was planting. Their call never fails to give me a primordial feeling. To see a large flock on a fine day is a sight to take the breath away.

I hope the Farmer doesn't hear them for he is inclined to look for a nice plump one when the hunting season opens up.

Late Sunday afternoon we took our last canoe ride. There's something so primitive about a canoe, something like the sound of loons calling. It recalls something from long, long ago, perhaps another life you might have lived.

Now, we will lay it up for another year. But a canoe ride, like a tramp along country roads, in winey autumn weather, clear and bright and still, is something to be cherished.

These are the joys of autumn days: the red of the vine upon my brick wall, and purple asters all in bloom; grapes in heavy clusters; and in the distance, my neighbor's maples all red and yellow.

I do declare that early October in Eastern Ontario is spectacular when the crimson leaves of the swamp maples and the scarlet and saffron leaves of the sugar maples glow. At this time we're apt to think the show is over.

But, it is only after the maples have shed their glory that the poplars and birch take centre stage. On every hillside splashes a lemon-yellow poplar and birch shimmer among the evergreens. Here and there, hickory and butternuts spread out amber fingers, while the burnished steeples of my favorite tree, the tamarack, reach up to the blue October sky.

Yellow and gold will be hard to find for the next six months I realize, as here and there a last dandelion shines in the grass, as if to assure us that they'll be back a thousandfold in the spring.

We'll have to hunt for autumn gold in the afternoon light that filters into the room on the western side of the house or gilds the church steeple with brilliance.

However, with it comes the promise that the willow wands will glow again in April and the pastures will be carpeted with dandelions by May.

There was a freeze last night. As I was driving to town this morning, I saw that the land had brought forth a peculiar final harvest of old sheets, towels and blankets.

In Amanda's garden she had hung sheets over the staked tomatoes, clothes pegging the sheets securely in place. In the early morning it appeared that a medieval army was camped ready to do battle while its pavilions dotted the ground.

We are solicitous of our gardens in these parts thus our habit of emptying the linen closet on their behalf in the fall. However, there comes that certain night when we announce to the world that we have had it. We can't abide covering one more tomato nor one more cucumber. It's been a great season, a great harvest, but enough's enough!

Spring will come again and with it the true gardener's enthusiasm, for as George Ordish writing in "The Living Garden" states, "The word "garden" comes from the Hebrew and means "a pleasant place," and it is to this Eden that each gardener, after his or her fashion, strives to return."

Foundation picks logo winner

Tree means growth of fund

Melissa Batchilder
Record Staff

WINCHESTER — Growth.

That's the interpretation of the Winchester District Memorial Hospital Foundation's logo by its designer, Lori MacDonald.

As a resident of Morrisburg and co-owner of Piccadilly Press in Williamsburg, MacDonald has designed a number of logos for area businesses and services, including one for Naomi's Family Resource Centre in Winchester.

The logo is an illustration of a tree encircled by the name of the foundation. MacDonald says she thought of a tree because "it represents growth."

The growth of the foundation is what is being worked towards, adds MacDonald.

Hospital chief executive officer Don Smith said the board was "truly impressed" by MacDonald's design. "It touched on all the right areas."

A committee set up to review the 28 submissions reviewed them all before choosing MacDonald's.

"We really liked the tree, as it represents life and growth," said Smith.

The foundation is the basis for fund-raising and receiving of donations for capital projects and equipment at the hospital. It was established in 1993.

The logo, which will be printed in green will be applied to letterhead, envelopes and receipts.



Logo designer Lori MacDonald presents an official copy of the Winchester District Memorial Hospital Foundation's logo to hospital chief executive officer Don Smith.

FONDATION
WINCHESTER DISTRICT MEMORIAL HOSPITAL
FOUNDATION

A tree symbolizing growth is main part of logo design for Winchester District Memorial Hospital Foundation.



DVS helps CFD

Rose Hennin, of Dundas Veterinary Services, presented Chesterville Fire Chief Ross Casselman with $944 Friday. The money was raised at a Sept. 16 rabies clinic at the Chesterville Fire Hall, and donated to the Volunteer Fire Department. Casselman said the donation will likely be used to purchase equipment.

Chesterville & District Agricultural Society
2nd Annual
Comedy Night & Dance
featuring **JAMES KIRKHAM**
Impressionist
October 28, 1995
Winchester Community Centre
8 p.m. - 1 a.m.
Great Entertainment
Plan To Attend
Lunch Will Be Served
Admission At Door
$6.00 per Person
$10.00 per Couple
$4.00 per Person
with Costume

Place d'Embrun
767 Notre-Dame
Embrun, Ontario
(613) 443-2755
Open Sundays
10-2 pm

BARRY'S MEATS

3 Kings Street
Chesterville, Ont.
(613) 448-1818
Open Sundays
10-2 pm

TWO LOCATIONS TO SERVE YOU BETTER
BUY BULK AND SAVE!
ALL CUTS TO YOUR SPECIFICATION:
GUARANTEED SATISFACTION
PRICES EFFECTIVE OCTOBER 1ST TO OCTOBER 31ST 1995
FREEZER ORDERS, CUSTOM CUTTING, SAUSAGE MAKING, SIDES OF BEEF, SIDES OF PORK, WILD GAME CUTTING, SMOKING AVAILABLE

B/A CHICKEN LEGS 10 lb. or more $.69 lb K/C CHICKEN BREASTS 10 lb. or more $2.39 lb.	BONELESS CHICKEN BREASTS 12 per case $4.49 lb.	LONDON BROIL STEAK 12 per case $2.99 lb.	CHATEAUBRIAND or PEPPER STEAK 12 per case $4.29 lb.
CENTER CUT CHOPS by the case $3.69 lb.	T-BONE STEAK 10 lbs. or more $4.49 lb.	TOP SIRLOIN STEAKS 10 lbs. or more $3.39 lb.	LEAN GROUND BEEF 10 lbs. or more $2.39lb. with package $2.19 MEDIUM GROUND BEEF 10 lbs. or more $1.79 lb with package $1.59 lb

SPECIALTY CUTS: ROULADEN, STIR FRY, FONDUES, CHICKEN KIEV, CORDONBLEU, FRENCH CORDONBLEU, STUFFED PORK, LOIN ROASTS
CANADIAN LAM: LAMB LEGS $5.09 lb; LAMB LOINS 7.99 lb; LAMB SHOULDERS 3.99 lb.

No. 1	No. 2	No. 3
6 lbs Lean Back Ribs	6 lbs Lean Pork Side Ribs	6 lbs Pork Butt Roast or Chops
5 lbs Butterfly Chops	5 lbs Rid End Chops	5 lbs Centercut Chops
5 lbs New York Striploin Stks	5 lbs Rib Eye Steak or Roast	5 lbs Rib Steak or Roast
8 lbs Hip Roasts	8 lbs Chuck Roast	8 lbs Hip Roasts
4 lbs Boneless Stew	4 lbs Sandwich Steak	4 lbs Minute Cube Steak
6 lbs Pork Leg Roast	6 lbs Pork Shoulder Roast	6 lbs Pork Loin Roasts
6 lbs Chicken Breasts	6 lbs Chicken Breasts	6 lbs Chicken Breasts
5 lbs Medium Ground Beef	5 lbs Lean Ground Beef	5 lbs Lean Ground Beef
5 lbs Top Sirloin Steak or Roast	5 lbs T-Bone Steak or Roast	5 lbs T-Bone Steak or Roast
50 lbs $179.00	**50 lbs $179.00**	**50 lbs $169.00**

colour me & win!
Deliver your colored flyer to our store by October 31 & receive a FREE Gift.
(EVERY ENTRY GETS ONE!)
prizes awarded in 3 categories
(Ages 4 & Under, 5-8, 9-11)
Name: _____
Age: _____
Address: _____
_____
Telephone: _____

OWENS-CORNING PINKPLUS® R-23 INSULATION WITH MIRAFLEX™ FIBER FOR ATTICS
- Virtually itch-free
- Installation is quick and easy
- Ultra compact roll expands to 8¼" thick
- Expands and conforms to fill energy-losing spaces

free gift!
OWENS CORNING Canada

Hwy. 31
South of
Winchester
774-2830

LANNIN
Homecare
BUILDING CENTRE

VISA MasterCard
"At Homecare we care"

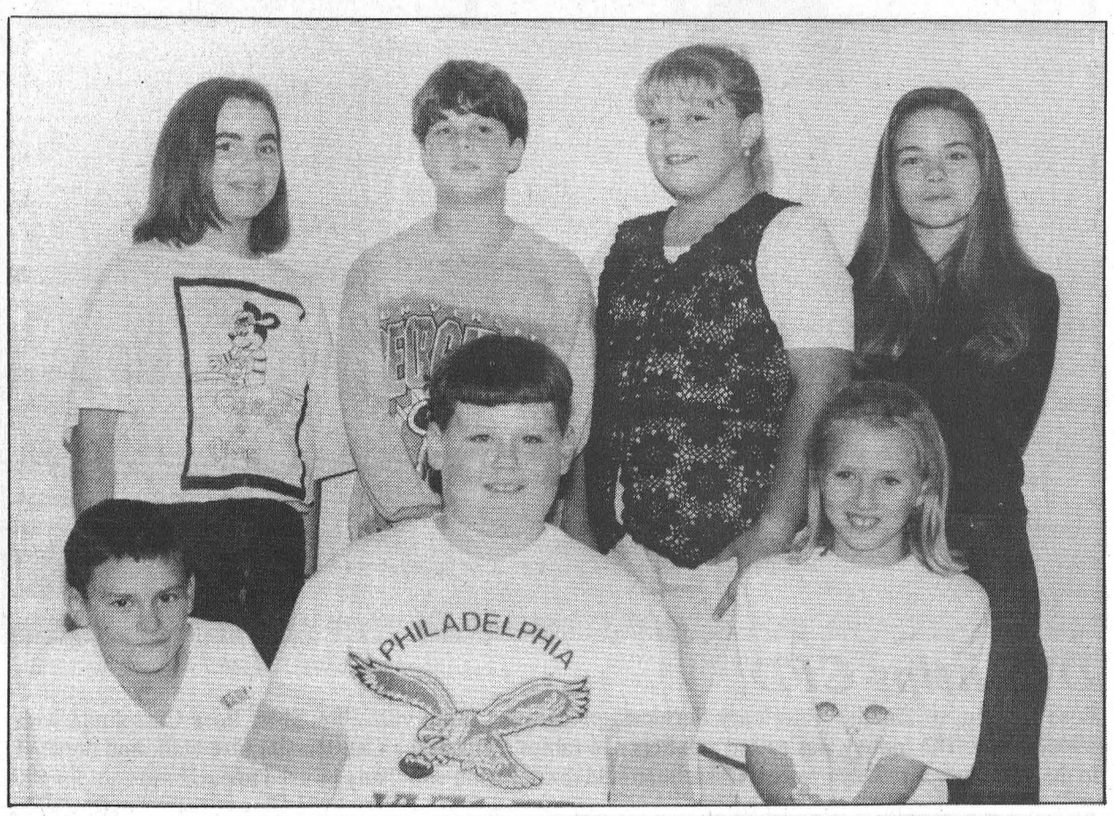

North Stormont Student Council

The student council for 1995-1996 at North Stormont Public School in Berwick is (Top, from left) Erin McKercher, Jeremy Rowe, Shannon Ouderkirk and Jen Britain, (bottom, from left) Cory Tyo, Thomas Corkery and Kerri-Ann Pethke. Missing is Alicia Missins.

Ingleside Seniors' Club report

INGLESIDE — The September meeting ushered in the beginning of a new year for the Senior Citizens' Club of Ingleside, with 35 members joining.

President Margaret Markell welcomed all after O Canada was sung, followed by Happy Birthday for those who had a birthday during the summer. She read a poem called Trouble Tree — troubles do not belong in the house, so hang them on a tree.

Coming events are as follows: A meeting concerning seniors' housing, October 3 at 7:30 at the Seniors Support Centre.

— Annual zone meeting, October 18 at 11:45 a.m., Dixons Corners. Guest speaker is J.J. Clarke.

— A zone meeting will be held October 26 at the Support Centre.

— Meeting on vandalism and home safety, October 30, 7 p.m. at the Ingleside Fire Hall.

— Annual Christmas Dinner at the Presbyterian Church, for members and their guests, December 4.

Peter Van Baal announced that bowling is held every Tuesday at 1 p.m. at a cost of $5.

After the reading of the minutes of the annual meeting and reading of reports of the year ending 1994-1995, Marion Green conducted the installation of new officers for the year 1995-1996.

Reta Partridge will be our new president.

— Amy Pollock

Smoke detectors focus of Fire Prevention Week Oct. 8-14

Greg Hewitt
Record Staff

CHESTERVILLE — So far, it's been a quiet year for members of Chesterville's Volunteer Fire Department. And Fire Chief Ross Casselman says he'd like to see it stay that way.

October 8 to 14 is Fire Prevention Week in Ontario. And to mark the occasion, Casselman offered a number of tips to local homeowners to ensure their home is fire safe.

Most importantly, Casselman said, is that a working smoke detector is installed and maintained on each floor of the home, including the basement.

"It's the law now," Casselman says. Smoke detectors should be tested every month, and the battery changed every year.

Homeowners should make a fire safety tour of their home, Casselman says, and look for the regular fire hazards.

Oily rags should not be allowed to accumulate, and newspapers or other flammables should not be stacked in great quantities.

Homeowners who have wood stoves should have them checked and cleaned regularly, to ensure there are no blockages in the stovepipe.

October 8 to 14 is Fire Prevention Week.

Make sure your smoke detectors are working and check your home for fire safety.

Propane cylinders, Casselman says, must be stored not inside the home but in a shed away from the home.

It's also important for homeowners to monitor their use of extension cords. Make sure the cords are not frayed at all, he says, and avoid "octopus" situations — too many appliances attached to one electrical cord.

Running an electrical cord underneath a rug can be dangerous, Casselman says, because it can become worn after walked on, or chewed by a mouse.

"An extension cord shouldn't be a permanent fixture," Casselman says.

Casselman advises parents to teach their children about fire safety, especially the dangers of playing with fire. He noted that under new government regulations, retailers can no longer sell lighters that do not have a childproof feature, which requires a two-step process for ignition and is much more difficult for little hands to use successfully.

Casselman asks parents to carefully dispose of any old lighters that do not have the childproof feature.

The Chesterville Volunteer Fire Department is currently training member Norm Beauchamp to be the new Fire Prevention Officer.

Chesterville's Fire Department will be conducting fire drills and inspections at local schools later this week as part of Fire Prevention Week.

Casselman said the department has answered only six or seven calls since January 1, a relatively low number, and that all were either grass fires or car fires or otherwise minor in nature.

Between homes

D.O.G. is a ten-month-old Akita-Shepherd mix who has been at the Ontario SCPA shelter in Cornwall just over a week. D.O.G. was a house dog and is used to both indoors and outdoors, and is very friendly and gentle for a big dog. D.O.G. would be a good pet for a family with older children. If you would like to adopt D.O.G. or another dog or cat, visit the shelter at 550 Boundary Road, Cornwall, or call them at (613) 936-0072.



The Furniture Loft's WAREHOUSE CLEARANCE

FINAL WEEK

2-pc. Suites from $499
3-pc. Suites from $699

Why Pay More?

Featuring living room suites...



Sofa and chair in early American styling. Features tufted seat and back. Wood-look accents. Green nylon cover.

This week only $659



Sofa, loveseat and matching chair. Traditional styling in durable multi-colored olefin cover. Soft edge seating. All three pieces

This week only $999



Sofa, loveseat and matching chair (or wing back chair). Striking jade green stripe on beige background (Not exactly as illustrated) All three pieces

This week only $1,099

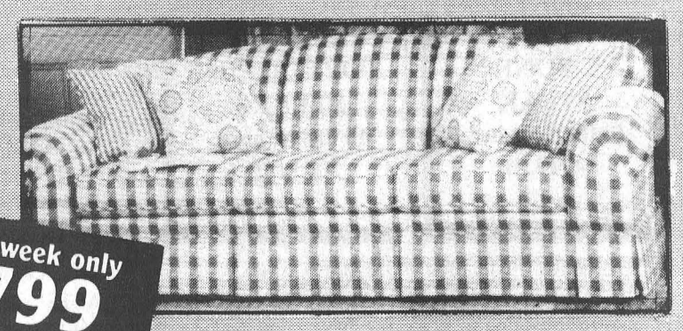

As shown. Decorrest stylish sofa in Wedgewood blue/white plaid. Includes four accent cushions.

Great selection! More than 50 sets from which to choose...
One of the largest displays of quality home furnishings anywhere!

All items sold as is. All sales final. All articles subject to prior sale. Some articles Cash & Carry only. Offer applies to in-stock merchandise only.

The Furniture Loft
HOME • OF • FINE • FURNISHINGS

Largest selection of quality home furnishings in SD&G
Regular Store Hours: Tuesday to Thursday, 9:30 am-5:30 pm; Friday, 9:30 am-9 pm; Saturday, 9:30 am-5:30 pm; (Closed Mondays)

FINANCING AVAILABLE

MasterCard VISA

MONKLAND
FINCH HWY. #43 #138
N
CORNWALL

Highway 43, Finch
984-2051

Obituaries

Newspaperman Kenneth Kirkby dies Sept. 28

Kenneth Kirkby, of RR 1 Iroquois, died suddenly September 28, 1995 at the age of 67.

Born February 5, 1928 in Dunbar, Mr. Kirkby entered the newspaper business at the Chesterville Record when he was 14, learning typesetting, composition and printing.

He finished his apprenticeship as a newspaper linotype operator and relocated to Iroquois in 1950, to join the staff of the Iroquois Post. He bought the Post in 1960, and was editor for 14 years before selling the paper. After several years in real estate, Mr. Kirkby returned to the Post in 1981 as production manager. In 1982, the business went bankrupt, and Mr. Kirkby and his wife Shirley started a new paper, the Iroquois Chieftain, from their farmhouse kitchen. He later returned to real estate for health reasons.

Mr. Kirkby's list of accomplishments and volunteer appointments was lengthy, including the board of governors for Winchester District Memorial Hospital, the social services committee of the United Counties and the Ministry of Housing. He was also reeve of Iroquois, president of the Iroquois Business Association for 14 years, a public school board chairman and an active member of Iroquois United Church.

In June, 1994, Mr. Kirkby received the highest honor that a Lions Club member can receive, the Melvin Jones Fellowship Award. He had been a Lions Club member for 45 years and introduced many to Lionism.

In January, 1995, he was honored to have been named Matilda Township Citizen of the Year. And as recently as July, 1995, he was named Grand Organist of the Grand Lodge of Masons. He was excited about the honor and was looking forward to playing for Masons across the province.

Mr. Kirkby was a writer and a story teller, and was writing a book of anecdotes reflecting back on his life. He will be fondly remembered by many friends and acquaintances whom he helped in many ways.

He is survived by his wife Shirley Fawcett, and by children Howard (Leslie) of Sherwood Park, Alta., and Laurel (Ron) of Chilliwack, B.C. He will be sadly missed by eight grandchildren, Lee, Jody, Amanda, Jenny, Craig, Allan, Jaime Lynne and Casey. He is also survived by sisters Marjorie (Bill), Irene (Wally), brother John (Pam) and his mother Mabel, all of Kingston, and many nieces and nephews.

Mr. Kirkby is predeceased by his father, Frank, brother Frank Junior and son Kevin.

Funeral services were held October 2 at Iroquois United Church, followed by interment at Iroquois United Church Cemetery.

Pallbearers were Lee Kirkby, Dan Strong, Jim Styles, Ed Thompson, Dwight Gilmer and Keith Beaupre.

Bertram Herbert McQuaig

Bertram Herbert McQuaig, of Second Street East, Cornwall, died suddenly October 6, 1995 in Cornwall. He was 75.

Mr. McQuaig, a retired cheesemaker at Kraft Foods, lived in Newington for 20 years and in Ingleside for 20 years.

He was born May 25, 1920 in Matilda Township, son of the late Herbert McQuaig and Laura Bell Mellon, and was educated at Hulbert Public School and South Mountain High School.

Mr. McQuaig is survived by his wife, Enid MacIntosh, by daughters Judy (Mrs. Jim Burrows) of Constance Bay and Marcia McQuaig (Doug Carpenter) of Cornwall.

He was twin brother of Mrs. Bessie Locke of South Mountain, and was loving grandfather of Carol Ann Burrows of Ottawa and Tracy (Mrs. Mark Dunford) of Dryden.

Mr. McQuaig is predeceased by brothers Percy and S.W. (Bill) McQuaig and sisters Mrs. Lula Beggs, Mrs. Ethel Reynolds and Mrs. Dorothy Locke.

Funeral services were held October 9 at Fairbairn Funeral Home in Morrisburg and was officiated by Rev. F.E.A. Macpherson. Interment was at the fanmily plot at Spruce Haven Cemetery in Brinston.

Pallbearers were Wayne Kenny, Doug Reynolds, Dick Degray, Brian Elliott, Jimmy Locke, and George Cooper. Honorary pallbearers were granddaughters Carol Ann and Tracy.



Crysler's Gordon MacMillan scratched his way to $10,000 in Instant Bingo.

Ticket pays off for Crysler man

CRYSLER — A Crysler man scratched his way to happiness recently thanks to the Ontario Lottery Corporation's Instant Bingo.

Gordon MacMillan is $10,000 richer after buying the lucky scratch ticket in Crysler.

MacMillan, 40, works for the Loeb Corporation.

He bought the ticket at Benoit's General Store in Crysler.

"I think I won $10,000," he said after scratching the winning ticket.

MacMillan and his wife Catherine have two teenaged children.

They plan to pay some bills and "have a great Christmas" with the windfall.

According to the Ontario Lottery Corporation, the Instant Bingo game has generated more than $450 million in sales and players have claimed more than $222 million in prizes.

Dump old cigarette lighters, local Health Unit urges parents

CORNWALL — The Eastern Ontario Health Unit is urging parents and caregivers to replace their old cigarette lighters with new child-resistant lighters.

It's better if nobody smokes at all, the EOHU says, but those who do smoke or have a lighter handy for other purposes should replace old lighters for safety reasons, and because it's the law.

According to the EOHU, safety regulations for lighters have been in effect since 1989, but did not address the fact that children as young as 18 months could operate them. But as of June this year, all non-refillable lighters and some re- fillable lighters must have a child-resistant feature in place.

The new lighters require two actions for ignition, making them much more difficult for youngsters to operate.

Norwegian
CARIBBEAN CRUISE
SS "NORWAY" - MARCH 9TH - 16TH
Inc. Taxes & Flight from Ottawa $1269. Per Person
For information call:
THOM TRAVEL
448-3714
Reg. #2430849

ONTARIO COMPUTER FAIR
Over 50 exhibitors offering savings & selection in computers, software, peripherals
Also computer clubs
FREE SEMINAR PROGRAM BOTH DAYS
Sat., Oct. 14
11 a.m. to 5 p.m.
Sun. Oct. 15
11 a.m. to 4 p.m.
NEPEAN SPORTSPLEX
W. from Hwy 16 to 1701 Woodroffe Ave.
Admission $6 for adults
Children 12 & under free
Info call 1-800-465-8286
Sponsored by Monitor Magazine

BBL
BRANNEN BUSLINES LTD.
Lube, Oil and Filter
(Texaco Oils & Lubes)
$19.95 (most cars)
Hot Oil Body Spray
$34.95 (most cars)
66 Main Street North
Chesterville
448-3325
10-4

DELCO BATTERIES


DEPENDABLE POWER
Our longest warranty.
24 months free replacement.
Our longest ever.
GM Goodwrench Service Plus
Drewery
PONTIAC BUICK LTD. WINCHESTER 774-2360

TAKE THE PLUNGE IN OUR JELLY JUMP CONTEST
SATURDAY, OCTOBER 28th 1 p.m.

$7,000.00 (Approx. Value) IN PRIZES TO BE WON

HERE'S HOW IT WORKS

50 LUCKY SHOPPERS WILL SHARE APPROX. $7,000.00 in Shopping Spree Dollars and other Fabulous Prizes by being eligible to participate in the Brookdale Mall/CJSS CFLG-FM Jelly Jump Contest on Saturday, October 28, 1995 at 1:00 p.m. in Brookdale Mall.

25 JELLY JUMPERS WILL BE DRAWN BETWEEN OCT. 12 - 20, 1995 from entries received in our ballot box. (Winners names will be announced on CJSS and CFLG-FM) On the day of the event, our 25 Jelly Jumpers will each draw a name as their partner from the names left in the ballot box and their partner will win a prize too – 25 more winners!

ON SATURDAY, OCTOBER 28, 1995 at 1 p.m. Our Jelly Jumpers will each have a turn to jump into our pool and wallow around to find a numbered puck in the jelly mixture. Each numbered puck will match a numbered envelope that contains two prizes – the first prize – for the Jelly Jumper – will be for a specified amount of Shopping Spree dollars (redeemable at participating merchants of Brookdale Mall). The second prize – for the Jelly Jumper's partner – will be for a pre-selected prize donated by a Brookdale Mall Merchant.

ALL 25 JELLY JUMPERS MUST BE REGISTERED in the Mall Administration Office no later than 5:00 p.m., Wednesday, October 25, 1995.

All Shopping Spree Dollars and Prizes must be accepted as awarded and must be redeemed by November 30, 1995. The Shopping Spree Dollars are redeemable in most stores in Brookdale Mall (See Participating Merchants Listing in mall).

THE SHOPPING SPREE DOLLAR PRIZES HAVE A TOTAL VALUE OF $5,000.00 (in denominations as follows):

1 X $1,000.00	3 X $ 200.00	5 X $ 120.00
1 X $ 500.00	4 X $ 150.00	8 X $ 100.00
3 X $ 300.00		

EACH JELLY JUMBER'S PARTNER WILL WIN one of the pre-selected prizes donated by Brookdale Mall Merchants.

PRIZES FOR THE BEST COSTUME: All Jelly Jumpers dressed in the zaniest costume of their choice will be judged and best costumes will be awarded $100.00 for 1st prize, $50.00 for 2nd prize and $25.00 for 3rd prize!

CONTEST RULES
(Jelly Jump Ballots or Cash Receipts * eligible)

BALLOTS AVAILABLE at the check-out of participating merchants while supplies last., Entries with Cash Receipts* (Brookdale Mall) must be within the dates of the promotion (October 3 - 28) in order to be eligible. Place name, address, and phone number on back to enter. Ballots distributed at the discretion of the Owners of Brookdale Mall. All reproductions, whether mechanical or otherwise will be rejected.

YOU MAY ENTER AS OFTEN AS YOU WISH, but are eligible to win only once. All persons, whose entries are selected at random during the draw period to enter the Jelly Jump must be registered with the Mall Administration Office, Brookdale Mall, by Deadline Wednesday, October 25, 1995 at 5:00 p.m.

Employees and immediate family members of Brookdale Mall, Management and Stores, and Tri-Co Broadcasting Limited are not eligible.

Winners shall authorize the release of their name and/or photograph to Brookdale Mall for promotional purposes relating to the contest. Winners shall sign a release and acknowledgment form, releasing the owners of Brookdale Mall, Tri-Co Broadcasting Limited, Roy's Limited and all participating merchants, employees from any causes of action, claims or demands whatsoever which may now or subsequently arise. It also acknowledges the winner's compliance with all the rules of this contest. No purchase is necessary.

PLUS EARLY BIRD DRAWS

GET YOUR BALLOTS IN NOW! In celebration of Brookdale Mall's 27th Anniversary, we're having three early-bird draws on October 17th, 18th and 19th. Our three early-bird winners will pick a prize from our selection of Anniversary Merchandise/Gifts. Each winner's name will then be re-entered into the ballot box for their chance to be a participant in our Jelly Jump Contest, Saturday, October 28, 1995.

CJSS 1220 AM
BROOKDALE MALL 1968-1995 CELEBRATING OUR 27th ANNIVERSARY
CFLG-FM 104.5

Reflections

Williams combines artistic talents to benefit charity

Melissa Batchilder
Record Staff

The crisp air of autumn flows through the large craft tent set up as a part of Williamsburg's Harvest Festival. Hundreds of people push their way towards dozens of tables set up with handiwork.

Woodwork, quilts and pottery are only a few of the items on display as games and competitions take place outside.

"This one is $3," says a lady as she lifts a piece of her dried flower work. Its original flavor has a number of women crowding the table to study how it has been put together.

For a brief moment as the crowd dissipates, Isobel Williams takes a seat behind her table to explain what she is doing here today.

"It's a lot of fun for me to do this work and I give most of the profit to Hospice, Winchester District Memorial Hospital or the Upper Canada Playhouse." Isobel is an active member of each of these organizations and she can't see any places more in need of donations.

Originally, she explains, "I am from Montreal." Actually, she adds, that is the last place she lived before moving to the Williamsburg area. "I was born in Toronto and moved to a number of places in Ontario and Saskatchewan." Eventually, she settled in Montreal for 35 years.

She displays a business card when asked how she landed in this area. "This little old stone house brought me here." The structure is located on Whitteker Road just south of Bouck's Hill.

"I saw an ad for it in the paper when I lived in Pointe Claire. I was always interested in stone houses. I had never lived in the country before and it's been quite an experience."

Her years in Montreal were spent as a psychiatric nurse at St. Anne's Veteran's Hospital in St. Anne de Bellevue where, she explains, most patients had been there for at least 30 years. "It was a matter of making them as comfortable as possible and giving them as near normal a life as we could."

Of course, she adds, it was quite different from looking after acute care psychiatric patients.

Isobel stands to wait on yet another customer. "This is garlic olive oil," she says as she extends a bottle. "This is basil vinegar." Isobel prepared both of the items and is knowledgeable in their uses.



Isobel Williams displays wares at local festival.

"Heavens, I don't know where my ideas come from. I guess part of it just comes naturally. I grow my own flowers and herbs and then I have to do something with them." It's just her hobby, she supposes.

As a matter of fact, Isobel wasn't really into crafts in a big way until she moved to this area. "Before now, work took up most of my time and now that I am retired, I seem to have even less time!"

In between her career and her community involvements, Isobel says, there was her pride and joy; her family.

"I have two children. My daughter lives in the Montreal area," she says, but it is her son that most people seem to want to know about.

"Usually I am being interviewed about him," she chuckles.

Dr. David Williams is her son. As an emergency physician and acting director of Sunnybrook Medical Centre in Toronto, a few years ago he decided to face a new challenge.

Along with 5,330 others Williams applied to become a member of a NASA team that will eventually see him fly into space.

"There were only four chosen and he was one of them. That all happened in 1992. Since then he has been named mission specialist."

Currently, she adds, he is training in Houston and when the two-year learning period is up, he will make his mission.

Back to Williamsburg.

The stone house Isobel purchased was originally intended to be a gallery, but that didn't quite materialize. "Instead, every fall I hold an open house to raise funds for the three charities I am involved with."

On display are her many talented works of dried flower arrangements and herb surprises.

Her love for the country is obvious as she seems to be able to sit back and enjoy her craft and garden work, while at the same time remaining involved in the community. "I really do love living in the country. I thought at first that I would sit around and do nothing." However, she has discovered, this simply isn't possible.

Instead, she is on the go constantly and loves the "friendly feeling" she senses in this area at all times.

"It never occurred to me to wonder about my neighbors before I moved out here you know. I didn't have to. They are wonderful people."

When she isn't working with her hands, Isobel works with her heart as a member of the board of directors for Upper Canada Playhouse, Hospice and the Women's Auxiliary at the hospital.

"The theatre needs all the help it can get you know. We are always looking for more members, fund-raising ideas and support for our efforts."

She supposes it was her nursing career that led her into becoming active with Hospice. "I was the president on the board for the Victorian Order of Nurses when I lived in Montreal and we started a palliative care service there. When one began here, I became interested again."

There is a great need for this service, she adds, with cutbacks in health services, "it is needed more and more." As with the one of Hospice's mandates, "the caregiver needs respite every now and again too."

It's only natural too that she is a member of the auxiliary as her expertise has been in nursing.

Sitting now at this table under the big tent, raising money for what she believes in is just another way for her to give from her heart to those in need.

Melissa! — by Melissa Batchilder

After reading yet even more cuts by the Harris government over the weekend, I feel compelled to send the grim reaper a message of my own.

Dear Mike (Edward Scissor-hands) Harris;

Has your cheese slipped off the ole cracker or what? The oreo gone from the midst of your cookie? Are you completely on another planet?

I'm not going to quote facts and figures. We all know what is happening in this province. The cuts. The cuts. The cuts.

I'm not totally unreasonable and certainly not ignorant as to what a government must do to make ends meet. However, why is it that your axe seems to be slicing only the "human" programs? Welfare, health care, social programs.

When does the axe come down on big business supplements? Just curious.

I'm not on welfare. I don't benefit from a drug plan and I haven't attended any sessions for stopping male violence lately either. Regardless, that doesn't mean your cuts don't affect me. Of course, they affect me. They scare the beecreepers out of me.

What is there to look forward to in the future of this province? At least with some of these programs in place, there was some kind of safety in my life. Although I work full-time and am without a husband or kids, (not that that matters) I somehow found comfort in the social programs of this province. I knew that if anything ever did happen to my employment or in many ways, my life, there was somewhere to turn.

Now I am alone.

My job is the last rung on the ladder. If I lose it, I'm on the street. There is nowhere to turn. No one cares.

The closing of women's shelters along with the ceasing of funding for programs for male violence against women is horrifying. Seriously, are you completely out of your mind? At least these programs were hope. You've taken the hope away.

By closing both of these, this province is turning back the clock by 40 years. Now men can beat their spouses and women will have no where to go. I hope you feel great pride in what your cuts will accomplish.

I suppose I could go on forever with my thoughts on your malicious ways, but I won't. You see, I have a job that now more than ever, I want to hold on to. Without it, there is nowhere to turn.

Thanks Mike, you're a real swell guy.

******

Now that I've got that off my chest I can focus on sharing the events of the weekend. M'dear, m'dear. I learned so much.

First off, let me tell ya that I got pretty close to Toronto this weekend. Okay, so I didn't actually get there, but I did go to Ajax. Ah, lovely downtown Ajax.

Having never been to Toronto, I think it's very important to note that I at least got as far as Ajax. Next stop.

Anyways, there are a few things one might want to remember if you ever happen to drive to Ajax. I'm a seasoned veteran at driving to Ajax now so I can fill ya in.

-Don't ever count on gas stations having bank card ways of paying. No. No. Go to the bank before you leave.

-Leave your a.m. radio at home.

-Don't say to yourself, "I'm going to wait until two more rest areas to make use of the facilities." Go now. Go even when you don't hafta go.

-Keep in mind that vehicles bearing Quebec licence plates quite often are absolutely without any courtesy or road manners. They drive too fast and seem to ignore all rules. Someone should do a study to see how many accidents are caused by these people. By the way, this comment has nothing to do with the French-English referendum thingy either.

-There are three-lanes before you reach lovely Ajax. Don't be alarmed though. Just stay in the centre and say a few novenas if you're Catholic. People will drive around you, albeit with cursing looks on their faces.

-If you start to see visions of dead uncle Hedley speaking to you in tongues on the side of the road at 2 a.m. Maybe you should stop and have a rest or maybe you took a wrong turn and are actually in downtown Toronto. In that case, everything is probably fine.

-Remember that if someone who has been to Ajax before tells you it is only a two and a half hour drive, they're lying. For a first-timer driving to Ajax, it takes five hours. Well, part of that is because you have to stop and go into Melabahuhu to get gas and use the facilities. (You shouldn't have waited.)

-When the car behind you in the fast lane is blinking its lights, (it's probably from Quebec) that means you're going to slow. Get the hell back in the slow lane. However, if a truck-driver blinks his lights after you pass, that means it's okay to pull back into the slow lane.

-Despite the previous courtesy by truck-drivers, remember that the vehicle they are driving is a lot bigger than yours. If your vehicle starts to shimmy when a big truck passes, don't be alarmed, it isn't going to blow up. It's just pressure. If it's raining when the big truck passes, remember your novenas.

Other than these few items, a trip to Ajax can be most pleasurable. Granted, there isn't a big can of powdered cleaner in the middle of the city like I thought there would be. And people aren't constantly being interviewed by Anacin reporters to see what the percentage of residents using the pain reliever is.

There is a good donut boutique just off the 401 and the service at Petro-Can is tops. Things to remember when traveling to Ajax.

******

Oh. Oh. There are lessons to be learned.

******

I must congratulate Osnabruck Township's recreation committee for its latest accomplishment. The committee along with the Brewers responded to youth's cry for a recreation facility.

It built and cemented a rink in Ingleside which is perfect for all kinds of roller-blading and skateboarding. In the winter it will be used as an outdoor rink.

Hats off to those involved with its development. Your efforts are commendable.

To those using the new facility; appreciate it.

******

It's a sad, sad day. Oh yeah. It's a sad, sad day.

My beloved turtles, Lille and Hammer, (named in honor of the last Olympics), are about to have new owners. It's a sad, sad day.

After caring for and loving my pals for almost two years, I have realized it's time to surrender them to those willing to pay them more attention than I.

St. Joseph's School in Prescott will be their new home. Students at the school will now be able to benefit from the joys of cleaning out a turtle tank. Sweet sanitation that it is.

We've been through a lot sweet turtles o'mine. If it hadn't been for Lille I would have never had to make that frantic call to the hospital requesting information on salmonella poisoning. I learned from that y'know. I learned that one should never try and kiss a turtle.

And I learned that just because you hear a bump in the night, that doesn't mean you should call the police immediately. Check and see if the turtles are banging around first. Don't just assume someone is breaking into steal your worldly possessions. The police get a little annoyed. No sense of humor, I guess.

And I learned how to make turtle soup. No, no, silly. I'm giving the turtles away. I'm not having them for supper. However, as soon as someone sees the turtles he or she wants to regale you with turtle knowledge. This recipe is one of the things I learned.

So farewell, my first pets. Some have kittens, some have dogs. I prefer reptiles. Perhaps next, I will find a nice alligator.



There is no known cure for schizophrenia, a disease which occupies more hospital beds in this province than cancer, heart disease, diabetes and arthritis combined. Ontario Friends of Schizophrenics is asking for the public's help in funding research. OFS says it wants to help as many people as possible learn more about his common, misunderstood and devastating psychiatric disorder.

Schizophrenia:
Funding needed to find cure

Melissa Batchilder
Record Staff

CHESTERVILLE — Imagine a bad trip that lasted a lifetime. Imagine being Schizophrenic. There is no difference.

A devastating disease steeped in myth and denial, "Schizophrenia is one of the best kept secrets in Canada because people don't want to know about it," says Marjorie O'Brien, executive director of Ontario Friends of Schizophrenics.

In an effort to increase awareness of the disease and this organization, October has been declared Schizophrenia Awareness Month.

As part of this event, the Cornwall SD&G Chapter of OFOS has planned a bake and craft sale Oct. 26, 27 and 28 at Eastcourt Mall on Second Street in Cornwall.

Most of the money raised will be donated to the Bill Jefferies Schizophrenia Endowment Fund, created in 1990 by OFOS, for basic scientific research into the cause and cure of this disease.

"I want my grandchildren to only know about the word Schizophrenia like the diseases polio and diphtheria...through history books - not first hand," says Cornwall SD&G OFOS president Stella Giroux. "Research is the only way to go to beat this disease. More and more people are becoming aware of the disease and are approaching us to help."

The bake and craft sale is one way everyone in the community can show their compassion and understanding with those of us dealing with this illness, she adds.

OFOS is a provincial family-based advocacy organization. The local chapter provides education and support to families of people dealing with schizophrenia, increases public awareness about the disease, does advocacy and of course raises funds for research.

Schizophrenia strikes one in 100 people at some point in his or her lifetime, affecting thinking, perception, mood and behavior.

Although its exact cause is unknown, says Giroux, "overwhelming scientific evidence points to faulty brain chemistry and structural abnormalities in the brain."

Schizophrenics victims suffer from hallucinations, delusions, paranoia, depression, extreme anxiety and lack of motivation.

According to extensive research done worldwide, schizophrenia does not mean split personality. Faulty family interaction does not cause the disease. It is not an emotional disorder. These, of course, are all common myths.

Although there is no known cure, anti-psychotic medication lessens some symptoms in some people. Community care geared to the special needs of people with schizophrenia is also essential to their well-being.

Ten years after their first schizophrenic episode, 25 per cent of those suffering have recovered completely.

Another 25 per cent are much improved and living fairly independent lives, 25 per cent, although improved, still need extensive support, 15 per cent are hospitalized and show no improvement and 10 per cent have committed suicide.

There are not enough services to help the most severely ill schizophrenics, says Giroux, and the Ontario Mental Health Act is part of the problem. The act too easily allows very ill schizophrenics who cannot recognize their need for help, to refuse treatment.

The cause of the disease that affects 48,000 men and women in Ontario has not yet been discovered, nor is there a cure. Research has already made major advances but funding is woefully inadequate. In this province less than $4 per patient per year is spent on research into schizophrenia. By contrast, $100 per patient is spent on cancer research.

However in terms of hospitalization, medication and disability supports, schizophrenia is the most expensive disease in the nation. In Ontario direct costs totaled $2.4 billion in 1989.

Meetings of Cornwall SD&G Friends of Schizophrenics meets every second Tuesday of the month at General Vanier High School library at 7 p.m. For more information, call 932-4977 or 932- 4078.

Winchester Music School

Clarinet
Saxophone
Flute



Specialized instruction
experienced high school teacher
Norman Bennett
B.A., B.Ed., B. Music
Master of Music, A.R.C.T.
774-2957 (4-7 pm)

LINE DANCING REGISTRATION

8 week session
Beginners:
7:15pm - 8:15pm
Advanced:
8:30 pm - 9:30 pm
Cost $35./session
or $5. per night
Finch Legion (upstairs)
For more information or
to pre-register call:
Brenda - 984-2700
Judy - 984-2209
Please call evenings

1ST ANNIVERSARY CELEBRATION

Enter to win a Complimentary Beauty Break

Name _____
Address _____
Phone _____

Drop off or mail to:
City Styles
R.R.#1, Avonmore, Ont.
K0C 1C0
c/o Liz Rainey

VKH Vankleek Hill LIVESTOCK Exchange Ltd

ALAIN MARLEAU - 346-0113
SERGE BOURGON - 524-5758
Office - 678-3008

EXCHANGE MARKET REPORT
OCTOBER 9, 1995
Sale Every Monday at 6:00 p.m.

GOOD CALVES: 80¢ - $1.30
High Seller: $1.60/lb
Georges Charlebois - Ste. Justine

COWS: 40¢ - 50¢/lb
High Seller: 51½¢/lb
Bernard Decoste - Alexandria

BEEF COWS: 43¢ - 46¢/lb
High Seller: 51½¢/lb
Jacques Lacombe - Ste. Anne

BULLS: 49¢ - 59¢/lb
High Seller: 64½¢/lb
Bruce Kirton - Dalkeith

STOCKERS: 80¢ - $1.00/lb
High Seller: $1.05/lb
Blue Lake Farm - Alfred

STEERS up to: 78¢/lb
High Seller: Jeff & Philip Bradley - Vankleek Hill

SOWS up to: 39½¢/lb
High Seller: Ronald Belanger - Mirabel

"Club Big" members this week are:

Cassbrae Farms - 1,640 lbs x 43½¢ = $713; Bernard Decoste - 1,608 lbs x 51½¢ = $828; Jacques Lacombe - 1,628 lbs x 51½¢ = $838; Mark Kennedy - 1,618 lbs x 41½¢ = $688; D.J. Proulx - 1,728 lbs x 44¢ = $760; Gaston St. Denis - 1,652 lbs x 42¢ = $694.

Calves were hard to sell again this week with averages in the 80¢ - $1.00 range. Cows sold beyond our expectations with good empty cows up to as high as 50¢/lb. However shell cows sold for low prices. Finished steers are selling at high prices. If you have good finished cattle, call us.

Glamour Magic PORTRAITS



When was the last time you ... felt glamorous? did something just for you?

WELL IT'S ABOUT TIME!
We have great looks for every style.



Your Glamour Day Includes:
★ A Complete Makeover and Hairstyling
★ Four Selections From Our Extensive Wardrobe & Jewelry
★ A High Fashion Photo Session
and a
★ Complimentary Portrait

PORTRAITS WILL BE TAKEN AT **Karen Parker's Hair Studio**
October 26 - 11:00am- 7:00pm
PLEASE CALL **448-2152** FOR AN APPOINTMENT

Limited time only -- Call Now!!!

Eastern Ontario Health Unit 1935 1995 Bureau de santé de l'Est de l'Ontario

FLU VACCINE CLINIC

Influenza vaccine is provided free of charge for:

* all persons over the age of 65 years
* persons under 65 years who have a chronic illness
* all residents and patient care staff of nursing homes, homes for the aged and chronic care facilities

See your family doctor or attend one of the Health Unit's clinics

CLINIC DATE: THURSDAY, OCTOBER 19/95

Nor Dun Senior Support Centre Winchester	10:00 a.m. - 12:00 p.m.
Nationview Seniors Building Chesterville	1:30 p.m. - 2:30 p.m.
Morewood Public School	3:30 p.m. - 4:30 p.m.
Morrisburg Seniors Apartment	9:00 a.m. - 10:30 p.m.
Iroquois Seniors Apartment	11:00 a.m. - 12:00 p.m.
Odd Fellows Hall South Mountain	1:30 p.m. - 2:30 p.m.

For more information please contact:

Eastern Ontario Health Unit
Winchester, Ont. 613-774-2739

Vaccines against pneumococcal pneumonia available at our clinic for $15.00 per injection.

Drive a Brand New 1995 RANGER

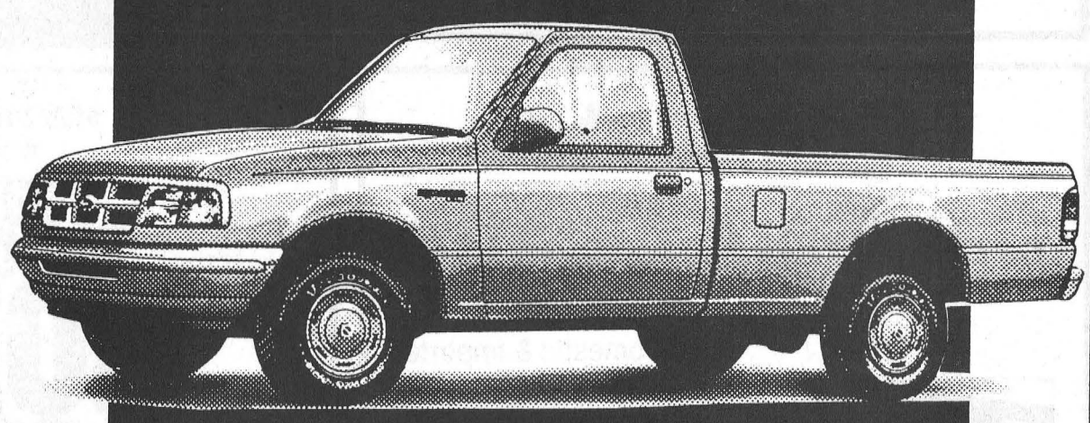

$0 DOWN
$249.00
per month includes all taxes
SEE DEALER FOR DETAILS

SALES
Mon.-Thurs. 9-8;
Fri. 9-6; Sat. 9-5
SERVICE
Mon.-Fri. 8-5

We'll give you the shirt off our back!

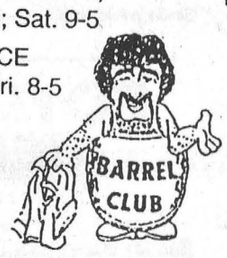

Petric Ford
Hwy. 31, Vernon
821-1252

Drewery's Auto Body

St. Lawrence Street, Winchester 774-2360

GM Goodwrench ServicePlus

We're Your Auto Body Professionals

- Blackhawk Measuring System, P-188
- Dupont Chromabase Paint
- Courtesy Cars



Denis Ouellette



Perry Marriner

Krown Rust Control System Krown Rust Control System



STOP HERE AND HAVE YOUR VEHICLE SPRAYED

With winter just around the corner, it pays to drive around the corner to see us now!

Only Rustproofing
CAA approved
Free Spray Bomb
for every new customer
$99.95

Krown Rust Control is the *ONLY* environmentally friendly product on the market today

JOHANSEN
TRUCK & AUTO CENTRE LTD.

(Proprietor Dave Johansen)

Highway 31, South of Winchester • Telephone 774-2806

** Price valid for cars only*

LANNIN'S

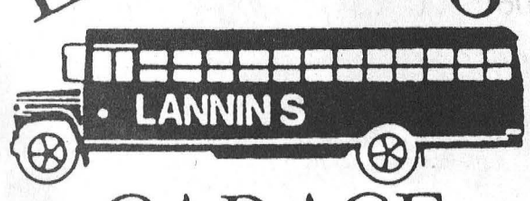

GARAGE

Your total vehicle repair centre!

Now is the time of year to have your vehicle Oil Guarded!

Gift Certificates Available

2 Victoria Street
Chesterville - 448-2361
Jack & Dave Lannin

Fall Tune-up Time

Beat the rush!

Call us now for an appointment

Two technicians to serve you



Tim Casselman Dale Williams

Wherever you go .. We go ...

WE COME TO YOU **Simply Mobile** TOTAL AUTO SERVICES AT YOUR LOCATION

R.R.3, Winchester
Holmes Road
Dale Williams
989-1450

Call anyone of these dependable car care specialists for your Winter Tune-up

---

Protect Your Investment

Bring it to *"The Professionals"*



TOP QUALITY technicians and equipment and products, along with **QUALITY** parts and **SIKKENS** paints, are used to bring it back as good as new.

So for **QUALITY** bring it to

D'S COLLISION CENTER

Dawley Drive, Winchester
774-2733 • 1-800-663-9264

Complete Car Care Centre



- Domestic & imported cars
- Trucks and industrial equipment
- 24-hour towing
- 24-hour tire service
- Wheel alignments
- Complete Diagnostics

AUTO CLUB CAA

Rustblock CORROSION PROTECTION

New and used parts

NAL **G & A AUTO SALES & SERVICE** CMA

Church St., Williamsburg

Mike Aubé, Owner **535-2048**

CHRYSLER FIVE STAR SERVICE ★★★★★

YOU'LL GO FAR ON THIS MONEY SAVER



FUEL SYSTEM TUNE-UP

FROM **$59.95** † 4 CYL.

†Similar prices on other engine sizes.

Running rough? Poor gas mileage? It could be clogged fuel injectors. Now you can restore your vehicle to peak performance with a Fuel System Tune-Up. It gets your fuel injectors, valves, and combustion chambers new-car clean again by scrubbing away performance-robbing deposits.

Please ask your Service Advisor for details.

BOYD CHRYSLER JEEP EAGLE

Winchester 774-2520 Fax 774-2264

Serving You Since 1936

Nobody knows your Chrysler vehicle like your Chrysler dealer.

Cooler Temps Hotter Deals

Get A Fall Tuneup Now

3 cylinder $42.90 **6 cylinder $57.25**
4 cylinder $47.70 **8 cylinder $71.55**

Includes labor. Tuneup parts and taxes will be extra.

Lube, Oil & Filter $22.75

Most makes & models - extra for foreign & diesel

GM Goodwrench ServicePlus

Drewery

PONTIAC BUICK LTD.

St. Lawrence Street - Winchester - 774-2360

DREWERY PONTIAC BUICK:

The dealer you come to for price, and stay with for service

QUALITY CAR CARE

When your car is serviced properly you are happy ....

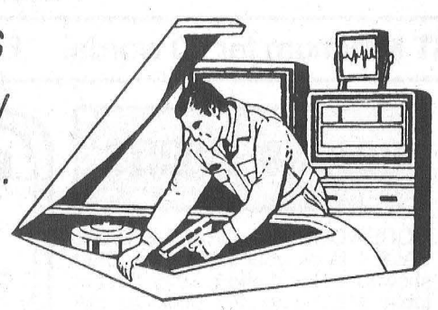

SO

LET US MAKE YOU HAPPY

Come In And See Us Today For:

FRONT END ALIGNMENTS & WHEEL BALANCING

CALL TODAY FOR AN APPOINTMENT

YOU'LL BE HAPPY YOU DID!

Upper Canada Motor Sales Ltd.
Morrisburg• 543-2925

COMPLETE CAR CARE

COMPUTER TUNE-UPS

A first class tune-up includes a thorough diagnostic check by a qualified technician.

Preventive care care saves you time and money, in the long run!

We use only quality parts manufactured by name brand suppliers.

Call today and make an appointment.

CRYSLER GARAGE
Crysler 987-2911

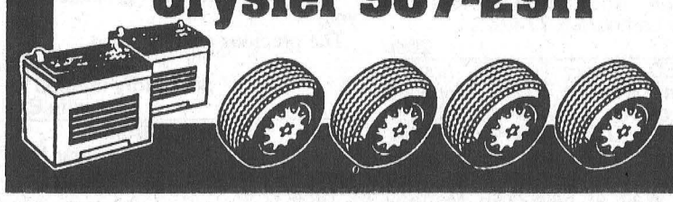

We'll Help Pick Up The Pieces

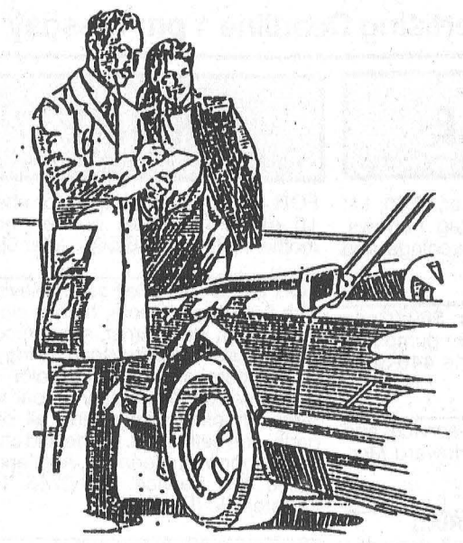

Been In an accident?

Trust our team of auto body specialists to give you quality service at a reasonable price. Expert rust and dent repairs, too.

Complete body shop and paint facilities.

We Honour All Insurance Estimates

BOYD CHRYSLER JEEP EAGLE
AUTO BODY REPAIR
Winchester 774-2520 Fax 774-2264
Serving You Since 1936

FRIENDLY HONEST SERVICE

Total Vehicle Repair
Safety Checks
Low Labour Rates - $29.00 Per Hour

Bring in this ad and get
15% Discount on all
Parts & Supplies
Valid till October 31/95

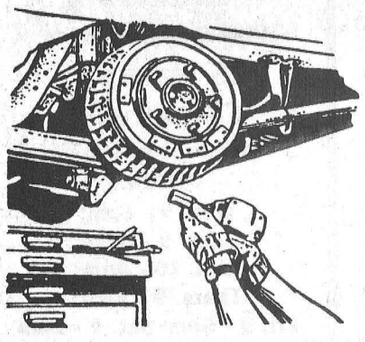

Time for PRE-WINTER CHECKOVER

Courtesy vehicle and towing available

SPROULE SERVICES
2 Kms on Manley Rd. off Berwick Rd.
Phone Rick Sproule for appointment
984-2278

DON'T BE LEFT OUT IN THE COLD

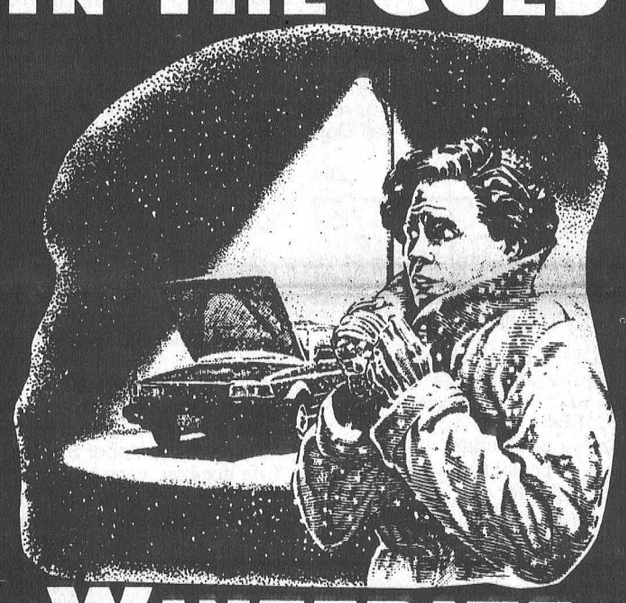

WINTERIZE YOUR CAR NOW

Drive in . . . SAVE BIG

CAR CARE SPECIAL

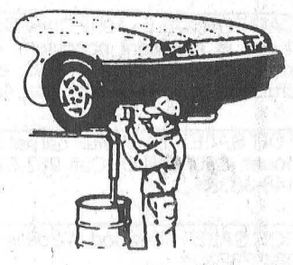

10% Discount
on
PARTS & LABOUR
(for the month of October)
Bring this coupon in & Save

Nationview Service Centre (Chesterville)
(A Division of 512031 Ontario Ltd.)

Chesterville • 448-3600

END WINTER Worries

Time for a winter tune-up!
Our mechanics are expert trouble-shooters. They'll find the problem and fix it quickly.

It's SERVICE that makes the Difference!

HUBERT CURRAN Automotive Ltd.
Chesterville
448-2388

Bring this coupon with you

Offer expires OCT. 31, 1995

FALL CHECK-UP & Oil, Filter & Lube Job

56-point automobile check list
Inspect the following items on the car - Report any defects.

35.95 Plus G.S.T. and P.S.T.

Includes 5 litres of 5-W-30 oil and filter on most North American cars. Vans, imported cars and F250 trucks extra.
Please call for an appointment, **821-1252**

STEERING AND SUSPENSION
- ☐ Ball Joints upper
- ☐ Inner Shafts upper
- ☐ Tie Rod Ends inner
- ☐ Idler Arm
- ☐ Centre Link
- ☐ Steering Box
- ☐ Shocks front
- ☐ Springs front
- ☐ Ball Joints lower
- ☐ Inner Shafts lower
- ☐ Tie Rod Ends outer
- ☐ Pitman Arm
- ☐ Stabilizer
- ☐ Power Steering Leaks
- ☐ Shocks rear
- ☐ Springs rear

TIRES
- ☐ Left front
- ☐ Left rear
- ☐ Spare
- ☐ Right front
- ☐ Right rear

BRAKES
- ☐ Lining or Pads front left
- ☐ Drum or Disc right rear
- ☐ Master Cylinder
- ☐ Hand brake Operation
- ☐ Wheel Cylinder front left
- ☐ Wheel Bearing front left
- ☐ Power Brake Operation
- ☐ Brake Lines and Cables

ELECTRICAL
- ☐ Headlights
- ☐ Signal Lights
- ☐ Park Lights
- ☐ Horn
- ☐ Battery Condition
- ☐ Tail Lights
- ☐ Hazard Signals
- ☐ Licence Light
- ☐ Wipers and Washers
- ☐ Battery Gravity

EXHAUST
- ☐ Cross Over Pipe
- ☐ Tail Pipe
- ☐ Manifold Heat Valve
- ☐ Muffler
- ☐ Hangers

UNDER HOOD
- ☐ Belts, Condition
- ☐ Belts, Tension
- ☐ Cooling System
- ☐ Hoses - Radiator
- ☐ Hoses - Heater
- ☐ Motor Oil Condition

DRIVE LINE
- ☐ Transmission Leaks
- ☐ Centre Hanger
- ☐ Sway Bar
- ☐ U-Joints
- ☐ Differential Leaks
- ☐ Rear Axle Bearing Leaks

Courtesy car while yours is being serviced, with an appointment.

We'll give you the shirt off our back!

BARREL CLUB

Petric Ford

Hwy. 31, Vernon 821-1252

Please bring this coupon with you

FORD QUALITY CARE Where the Quality Continues



Expert work at Reasonable Rates

You rely on your car, so rely on us to keep it running right.
Call to-day for an appointment:

LOWE'S AUTO REPAIR

984-2536
Doug Lowe, Proprietor
"Towing Service Available"

record classifieds

VISA

Classified Advertising Deadline 1 pm Tuesday. Phone orders by Visa only. Call 448-2321. $4.00 + GST Minimum for 20 words. Extra Words 20¢ each.

FOR SALE

FOR SALE - 7' brush cutter, $500; 14" 3-furrow plow, $250; drag harrows, $40. Phone 448-3616 evenings and weekends.
9

FOR SALE - Dishwasher, $60; Craig piano, upright, $600; water pump and pressure tank, $70. Phone 448-3616 evenings and weekends.
9

FOR SALE - Purebred service age Holstein bull. John and Howard Morrow, Maxville. 527-3008.
9

BUILDING MATERIAL
Hardwood flooring, exotic & domestic lumber, cabinet doors, stair parts, butcher blocks, custom millwork, woodcraft supplies. Source Wood Products, Cornwall, Ont. 1-800-WOOD- 988.
13-12

FOR SALE - Railroad Ties: Ideal for rock gardens, flower beds, retainer walls, driveways. Size: 7"x9"x8'/$5. 7km south of Avonmore on Avonmore Rd. Delivery at minimal cost. Please call 346-5574.
42tfc

CREDIT PROBLEMS - NEED A CAR? - Call us - no credit application refused. Small down payment and ability to pay. Lease to own. Akcent Motor Sales, Winchester. 774-0718.
42tfc

LASCELLE SAWMILL - Monkland. Dry stove wood, slab wood, strapping. Lumber sawed to your specifications. We deliver. Phone 346-5907 evenings.
10-5

FOR SALE - 2 large Arctic Cat suits, in excellent shape. Call Kraig at 448-2627.
6tfc

CAR FOR SALE - 1992 Chev Corsica, 4 dr., in excellent condition, 77,000 kms, loaded, PS, PB, ABS, air, tilt, cruise. Phone 448-2624 after 4pm.
5tfc

FOR SALE - Electrolux carpet shampooer, $60 or B.O. Call 987-5763 or 448-3836.
7tfc

FOR SALE - Firewood, we deliver. Call 984-2827.
51tfc

OREGON CHAIN - 16" $16; 18" $18, etc.; chain oil $4.50 for 4 litre jug. Low prices on bars, sprockets, etc. Poulan-Pro and Sachs Dolmer chainsaws starting at $229.99. MacDonald's Small Engine, 13135 Froatburn Road, 543-3560.
9

FOR SALE - 3 gravity boxes and 3 wagons. Call 448-2814.
9

FOR SALE - Wood shavings $2.80/bale; $3.25 cu. ft. firewood, $50/cord (hardwood). Call 984-2978.
11

SNOWMOBILERS - Fall sale on all in stock parts and accessories. Call now as quantities and sizes are limited. Dayco Max belts $24.95; water eliminators $19.95 for pkg. of 2; Moon boots $29.95 Explore II boots reg. price $74.95 - sale price $39.95. MacDonald's Small Engine, 13135 Froatburn Road 543-3560.
9

FOR SALE - Reduction on 50% of our products. 2x3x8: .79; 2x4x8: .99; 2x6x8: 1.59; aspenite 7/16: 9.99; 5/8: 12.49; pre-varnished parquet: .99 ft.; oak, birch flooring: .99 ft. Liquidation before inventory, we pay the GST on $500 or more purchase. Material with imperfections...at perfect prices! Materiaux Masson 819-986-5720.
10

FOR SALE - No established credit? Banks turned you down again?, but would like a new car? We will show you how. Same day approval. Call Car-O-Line Auto's Lada, Chesterville. 448-2488.
9-1

FOR SALE - Hay and straw, large round bales from $10. Call 984-2849, Neville Bros.
10-2

FOR SALE - Ski package: K2-9900 skis with 580 Tyrolia bindings. Strong Kerma poles, 125 cm and Rraichle boots, size 11. Asking $500 with ski bag. Kevlar Shred Ready snowboard with bindings. Asking $160. All in excellent condition. Call 448-2023 or 448-3165.
9

FOR SALE - 1988 Ford Envoy 23 ft. motorhome, $19,500. 1980 23 ft. motorhome, $15,500. Phone 984-2967.
10

FOR SALE - Maple bunk bed set. Reasonable price. Call 537-2741.
10

FOR SALE - 1991 Chevy S10 pickup truck, extended cab, repainted, saftied, nice, $7,500. 1987 Ford Ranger pickup truck in use daily, as is $1500. Days 774-2887, evenings 989- 2823.
9-1

FOR SALE

FOR SALE - Last chance for sheep. 15 ewes for sale, proven good mothers. Phone 346-5651 after 6pm.
10

FOR SALE - Crosley color television with full range remote, built-in closed captioning, sleep timer, some models with picture in picture, scan tuning and much more! High quality color and stereo sound, backed by 5 year warranty on picture tube and all other parts, one year labor. Come and check it out. John Witteveen T.V. Appliances, Sales and Service. 448-2766. RR2 Chesterville (Dunbar).
9-1

APPLIANCES FOR SALE - Large fridge, stove, both excellent condition, matching colors, $700. Medium fridge, needs recharge and door seals, $200. Phone 448-1155.
9

FOR SALE - Heavy duty dependable laundry equipment doesn't have to be expensive! Large capacity General Electric automatic washers on sale now for only $589. Matching dryers only $389. G.E. built-in dishwashers with three-level washing on sale at $519. G.E. brings good things to life! John Witteveen T.V.-Appliances, Sales and Service. 448-2766. RR2 Chesterville (Dunbar).
9-1

FOR SALE - 6 month old male, purebred Rottweiler. Asking $250. For more information call 984-2700 after 6pm.
9tfc

APPLES FOR SALE - Smyth's Apple Orchard, Dundela, between Williamsburg and Dixons Corners. Open 8am, 7 days a week. Call 652-2477.
51tfc

FOR SALE - House in Chesterville, 4-bedroom, 2 extra lots. Will take back mortgage. Call after 6pm. 448-2755.
4tfc

FOR SALE - Sheets of glass, 4x8 and larger. Starting at $50. Quintan Products 774- 3320.
36tfc

FOR SALE - Spring-O-Matic cattle table w/motorized tilt, wishbone trailer for easy portability, palpation cage, bull board, archway, six panels, and extras. Very good condition. Consider delivery and instruction. Call 613-692-1105 after 6pm.
38tfc

HAY FOR SALE - 1st cut, 5' round bales. Timothy and brome grass. No rain, stored inside, $18/bale. 774-2169 or 774-2879.
1stf

FOR SALE - Firewood, $60/cord. Call 774-3661.
29

NOTICES

NOTICE - Chesterville and District Lions Club 15 km Bike-A-Thon has been rescheduled to October 14. Registration from Happy Face Nursery School at 10am.
9

BOARDING - Still 50 stalls available for cattle. Asking $1.50/head, per day. Will be fed hay, haylage, high moisture corn and minerals. 613-984-0336.
10

CAR CLEANING - For professional results let the pros at Akcent Motor Sales maintain your vehicle's appearance. Basic car wash to bumper to bumper. Reasonable rates. 774-0718.
1tfc

GETTING MARRIED? - Have your personal wedding story captured by an experienced photographer. We also take family, anniversary and personal photographs. Book early by calling Wayne LaPrade, Chesterville. 448-2852.
tfc

CHEZ MERCEDES GIFT SHOP (FINCH) NEW FALL HOURS - Mon., and Wed. 11am-4pm; Thurs. and Fri., 10am-6pm; Sat. 10am-5pm. Open Sundays 11am- 4pm starting Oct. 15.
11

SUNDAY BRUNCH - At the Country Kitchen Restaurant, 9:30am-2pm. Corner of Highways 31 and 43, Winchester. Adults $6.95; Children under 8 years, $2.95. Call 774-2417.
tfc

SHOP AT FLAIR WITH FABRICS - For a good selection of fabrics, yarn, notions, ribbons, laces, trims, craft supplies and ready-made crafts. 6A Water St., Chesterville. 448-9032.
21tfc

SUNDAY BRUNCH - 10:30-2pm at The Heritage Cafe, Chesterville. 448-1737.
46tfc

WANTED

WORK WANTED - Chimney Sweep - Be safe! Get your chimney cleaned at least once a year at a reasonable price. Call Lyle 448-3255 after 5pm or daily at 448-2574.
3, 5, 7, 9

WANTED - Goalie skates, in good condition, size 11 or 12. Call Steve 448-3582.
9tfc

RIDES NEEDED - Two adults needing ride from Chesterville to west end Ottawa. Merivale and Greenbank. Call 448-1691 or 448-2152 after 6pm.
9

WORK WANTED - Young graduate from agricultural college with over 8 years of experience available for daily chores and general duties, including driving all kinds of farm machinery. References available upon request. Call Nick 613-984-0336.
10

WORK WANTED - Carpenter with over 12 years experience available for all your carpentry needs. Additions, renovations, decks, siding, roofing, windows, doors and more. Call Andrew Lamoureux 774-5294.
26tfc

WANTED - Every Tuesday, healthy Holstein bull calves. Top price for good young calves between 95-110 lbs. Deliver to Delft Blue Veal Farm, Lightning St., Williamsburg, between 10am-2pm. For prices of the week phone Walt at 543-2796 Monday nights after 8pm.
45tfc

WANTED - Mother of 2 willing to babysit in my home. Full or part-time Monday to Friday. Big back yard, nutritious meals. If interested call Terri 774-0576.
9

WANTED - Canoe or aluminum boat, 12- 16' with or without trailer, also small, apartment size freezer. 448-3369.
6tfc

WORK WANTED
CERTIFIED CARPENTER
Quality carpentry, roofing, siding, painting, odd jobs, etc. For experience, quality and value call Dan Chambers 448-2363.
2tfc

IN MEMORIAMS

WALDROFF - In loving memory of a dear husband and best friend, Howard, who entered into eternal rest, Oct. 13, 1994.
Suddenly one year ago today.
There is a special kind of feeling
That is meant for you alone.
A place that is within my heart
That only you can own.
Nothing can be more beautiful,
Than the memories I have with you;
To me you were someone special,
And God must have thought so too.
We made our vows together and said "Till death do us part,"
When God came and took your hand,
My whole world fell apart,
No one knows the heartache I try so hard to hide,
No one knows how many times
I've broken down and cried.
When I look back upon our life,
Just one thing makes me glad,
That you chose me to share with you the 38 happy years we had.
If roses grow in Heaven, dear Lord,
Please pick a bunch for me,
Then gently lay them in his arms,
And tell him they're from me.
Til we meet again,
your everloving wife Mary
9

IN MEMORIAM
WALDROFF - In loving memory of my beloved father, Howard, who passed away Oct. 13, 1994.
I had a Dad with a heart of gold,
Who was worth more to me than wealth untold;
No farewell was spoken
No time to say goodbye.
You were gone before I knew it,
And I will always wonder why,
With a broken heart I whisper low,
God bless you Daddy,
I love you so.
For as long as I live, I will always be glad,
That I was your daughter,
And you are my Dad.
And for those who have a father,
Cherish him with care,
For you'll never know this heartache,
'Til you see his vacant chair.
Your little girl, always
Love Norma
9

IN MEMORIAMS

WALDROFF - In loving memory of a dear father and grandfather, Howard, who passed away Oct. 13, 1994.
His weary hours and days of pain,
His troubled nights are past,
And in our aching hearts we know,
He has found sweet rest at last,
A silent thought, a secret tear,
Keeps his memory very dear.
Loved and always missed,
Eldon, Pat and Shannon

IN MEMORIAM
MILTIMORE - In loving memory of a dear husband, Claire, who passed away October 17, 1994.
There's a special kind of feeling,
That is meant for you alone,
A place that is within my heart,
That only you can own.
Nothing can be more beautiful,
Than the memories I have of you,
To me you were someone special,
And God must have thought so too.
When I look back upon our life,
One thing makes me glad,
That you chose me to share with you,
The precious years we had.
Dearly loved
and sadly missed by
wife Eva

IN MEMORIAM
MUNRO - In memory of a dear husband, Harold, who passed away Oct. 1, 1984.
In a quiet country graveyard,
Where the gentle breezes blow,
Lies the one I loved so dearly,
Whom I lost some years ago.
His grave I often visit,
And place flowers there with care.
But no one knows the heartache,
As I turn and leave him there.
Always remembered,
Wife Juanita,
Gerry, Dale and Trudy

IN MEMORIAM
LEONARD - In loving memory of a dear mother, grandmother and great-grandmother, Jane, who passed away Oct. 7, 1992.
Just her hand to clasp,
Her patient face to see;
To hear her voice, to see her smile,
As in the days that used to be.
But some sweet day we'll meet again,
Beyond the toil and strife,
And clasp each other's hand anew,
In Heaven, that happy life.
John and Florence,
Cathey, Shelley,
Allison, Riley and Victoria
9

IN MEMORIAM
GREER - In loving memory of a dear father and grandfather, Harold, who passed away October 8, 1984.
Life goes on, years go by,
But memories of you will never die.
Lovingly remembered by,
Harry, Shirley and Family

CARD OF THANKS

The family of the late Douglas Deeks wish to express sincere thanks to our relatives, friends and neighbors for the charity donations, floral arrangements, food and phone calls. Special thanks to Dr. Houze, ambulance attendants, W.D.M.H. emergency, nurses, V.O.N. and Home Care for the caring support. Thanks also to Pastor Diane Raddatz, pallbearers and Marsden and McLaughlin Funeral Homes Ltd. Your acts of kindness will always be remembered.
Ruth Deeks and Family

CARD OF THANKS
What a party I had on Sun., Oct. 8 for my 80th birthday! Sincerest thanks to my family Catharine, Darlene, Doug and spouses for all the work involved in planning and carrying out this memorable event. Thanks for cards, gifts, flowers and phone calls, "Baldi Deli", Iroquois, for the delicious luncheon, Doris Baker for the birthday cake and Sandra Vasey for flowers and especially to all who attended from east to west of Canada. This party with the meeting of friends will long be remembered.
Isobel Baker

COMING EVENTS

MIXED PARTY - In honor of Tina Larin and Barrie McNairn on Sat., Oct. 21, 9pm, MacDonell's Inn, Eamers Corners, Cornwall. Tickets available. 774-2777.
10

ADULT RECREATIONAL VOLLEYBALL - Starting Thurs., Oct. 12, North Stormont Public School, Berwick. 7pm. Everyone Welcome. Come out and have some fun. For more information call 987- 5413 or 984-2600.

COMING EVENTS

MOREWOOD R.A. CRAFT & BAKE SALE - Book your table now. Craft show runs Nov. 4 and 5, 1995. Cost of table: $15/2 days. For bookings call 448-3544. Limited space available.
9-2

SEWING CLASSES - For beginners, and those wishing to improve their skills. Afternoon/evening beginning mid October. Call Pauline Flegg 984-2513.
9

CURLING REGISTRATION - Tues., Oct. 17, 7-8:30pm at Winchester Curling Club. No Fee Increases! Lots of choices, see you there.
9-1

THE WEE AND THE WISE - Presents "Kids Only" Fashion Frolic, Tea and Bake Sale. Sat., Oct. 14, 1995. 10:30am-2pm. Community Hall, Berwick. Fashion Show Fundraiser, Tea, Bake Sale, Door Prizes. The Wee and The Wise is an intergenerational program for area pre-schoolers and seniors. For information contact Tammy McRae 984-2204.

35TH WEDDING ANNIVERSARY - Bevis and Verla Graham invite you to come and help celebrate their 35th wedding anniversary. Come dance to the Big Band sounds of the Don Morell's Band. Party to be held at the Metcalfe Community Arena (upstairs hall) on Oct. 21, 1995 from 9pm to midnight. A lunch will be served at 11:30pm. Your presence is the only gift we desire. Please no gifts.
6, 9, 10

RUMMAGE SALE - Fall and Winter clothing and many miscellaneous items, Sat., Oct. 14, 1-3pm. Morewood Presbyterian Hall.
9

ROUND & SQUARE DANCE - Tri-County Country Dance Sat., Oct. 14, Chesterville Legion, 8:30pm-12:30am. Musicians and everyone welcome.

REFORMED PACK RATS CLEAN HOUSE - Appliances, craft supplies, furniture, housewares, art, books, bicycle parts and accessories, linens, tools, electronics, car parts and much more. Sat., Oct. 14, 10am-4pm. Rain date: Sun., Oct. 15. 13621 Connaught Road, 3 km north of Chesterville, east of Reg. Rd. 7.

UPCOMING CLASSES - At Farmer Di's Country Crafts & Tole Painting Studio. Classes include: an Amish Tin Lamp, calendar, Nativity and Christmas projects. Call for information 984-2690, 14417 Hwy. 43, Finch, near Goldfield Rd.
10-2

TRAVEL WITH DUNDAS TOURS - Oct. 24- 25: Toronto's new musical, "SUNSET BOULEVARD", $199; Nov. 14-16: Royal Winter Fair. Includes 2-day admission, Horse Show, etc., $189; Nov. 17-20: Festival of Lights with Loretta Lynn and Roger Whittaker, also Cullen Garden Christmas, 3 dinners, and more, $339. Nov. 22-30: Branson, Missouri, 6 Shows including Rockettes from Radio City Music Hall, several meals, Showboat cruise, and more. Just a few places left, $819; Dec. 7-10: Christmas Panorama, celebrating Christmas in Simcoe, Niagara Falls and Cullen Gardens. 8 meals and much fun!, $309. Above prices are per person, twin accommodation, and quoted in Canadian dollars. All include transportation, accommodation and many extras. Call or visit our office on Carman Road, Iroquois, (613) 652-2005.
10-2

MOREWOOD UNITED CHURCH HAVEST SUPPER - Winchester Township Community Centre (Morewood R.A.), Sun., Oct. 29, serving from 3-6pm. Adults $8; 6-12 yrs. $3; Under 6 Free. Everyone Welcome.
11

25TH WEDDING ANNIVERSARY - In honor of Bryon and Edith Stewart, Sat., Oct. 21 at Finch Arena. Music by Party Pak. Light lunch served.
10

SHOPPING TRIP - To Montreal warehouses Sat., Nov. 4, 1995, 7am-8pm. Call Pat 448-2856.
12

RUMMAGE SALE - Oct. 14, 1995 at Timothy Christian School, east of Williamsburg from 10am-12 noon. Proceeds to T.C.S. For information call 774-2080.
9-2

ANNUAL FALL LUNCHEON/BAZAAR - St. Luke's-Knox Presbyterian Church, Finch, Sat., Oct. 21, 1995. 11am-2pm. Adults $5; Children 6-12 $2.50; 5 and under FREE. Everyone Welcome.
10-3

CRAFT CLASSES - The new fall schedule features 16 beautiful crafts to choose from. Classes begin Sept. 26. Crafts are on display at Flair With Fabrics, 6A Water St., Chesterville. 448-9032. Please register ASAP. p73
7tfc

CARNIVAL CRUISE
MARCH BREAK SPECIAL
ABOARD THE CELEBRATION
$1053. U.S. Per Person
Inc. Taxes & Flight From Ottawa
For Information call:
THOM TRAVEL
448-3714
Reg. #2430849

Sincere Thanks
As I have decided to retire from Barbering, I would like to express my sincere thanks to all my customers for their support. Many have been faithful to me for 26 years.
Your friend
Larry Dowser
LARRY'S BARBER SHOP& HUNTING SUPPLIES of Chesterville

Experienced
TRAVEL CONSULTANT
Full Time Employment
Please Forward Resume To:
THOM TRAVEL AGENCY LTD.
Box 1138
MORRISBURG, ONT.
KOC 1X0

HAIR LOFT
Proprietor: Karen Edgerton
Karen
would like to welcome
old and new clients
to her new location.
Walk-ins Are Welcome
25 Main St., Chesterville
(beside Thom Travel)
OPEN
Mon. 9 - 6pm;
Tues. 9 - 8pm;
Wed. 10 - 4pm;
Thurs. 9 - 8pm;
Fri. 9 - 5pm; Sat. 9 - 2pm
448-1847

Halloween Savings
Shop at
Flair With Fabrics
for the Best Selection of
• Fabrics • Patterns
• Craft Supplies
• Decorations & Decorating Ideas for Halloween
OPEN:
Mon. - Thurs: 9am - 5:30pm
Fri. - 9am - 8pm
Sat. - 9am - 4pm
6A Water St., Chesterville
448-9032

COUNTRY WORKSHOP
• Custom Built Kitchens
• Vanities • Wall Units
Come See Us Build Your Kitchen
Ask for Don or Randy
R.R.3, Ingleside, Ont.
1-613-537-2338

SULLIVAN BROS.
(1950)
• Crushed Stone
• Sand • Gravel
• Moving and jacking of houses & foundations
• Weeping bed installation
Call
448-3410 • 448-2332

Karen's Hair Studio
Welcoming New & Old Clients
57 Hummel St.
Chesterville
448-2152

BERWICK'S ANNUAL FALL CRAFT SHOW
Oct. 21 & 22
Berwick Community Hall
Berwick, Ontario

DMC Carpentry
DMC CARPENTRY
R.R. #3, Crysler, Ont. K0A 1R0
987-2058
Renovations, Additions, Doors, Windows, Decks, Siding, and more.
SEAMLESS EAVESTROUGH
Darren Chambers

BARBERING as well as Hairdressing is available to NEW and old clinets at
KAREN'S HAIR STUDIO
57 Hummel Street
Chesterville
448-2152
Just a jump across the tracks. If you know you're coming to town, call and I'll make your trip worthwhile.

AUCTION SALES

AUCTION SALE
HOUSEHOLD FURNITURE, ANTIQUES, VEHICLES & MISC. ARTICLES
Travel west of the village of Greely on Greely Parkway, then south on Old Prescott Rd. 1 mile. Watch for Auction signs.
SUN., OCT. 22
Commencing at 12 Noon

Quality Eastlake buffet, mahogany with burl walnut panels; Victorian mahogany & walnut lamp table; antique violin; jam cupboard; 4 pce. walnut veneer bedroom set; small drop leaf table; 2 butternut bookcases; mahogany telephone table; antique 5 pce. wash set; hand cranked meat slicer; blanket box, needs repair; organ shell; 10'x14' oriental wool carpet; oil lamp with hand painted globe; maple double bed; victrola stand; nest of tables; coffee table & end tables; couch & armchair; loveseats; fancy room divider; teak student's desk with matching chair; art deco chair; Panasonic 27" color TV; Panasonic stereo; filing cabinet; computer table; drafting desk; Tasco telescope; gymnastic balance beam, practice floor model; clothing price tag pinning machine; 4 merchandising tables; solid oak drawers; storage cabinet with metal doors; 12 folding chairs; 3 wheel platform dolly; camping tent; assorted sports equipment; electric lawnmower, 2 yrs. old; assorted hand tools; overcoats, men's and women's, various styles & sizes; quantity of steel shelving; cases of new coffee mugs; case of new caps; automatic washer & dryer; Kelvinator refrigerator.

Vehicles: Boler camper tailer, 13', 4 person with fridge & stove; 1975 & 1977 BMW 530 i for parts or restoration, selling as is; 2 1984 Nissan King Cabs, for parts or restoration, selling as is; assorted running boards for Chev or Ford trucks.

TERMS OF SALE
CASH OR CHEQUE
With Proper ID
PROP.
Mr. and Mrs. Jeff Watson
Refreshments Available
Owner & Auctioneer
not responsible for accidents
AUCTIONEERS
Stewart James 445-3269
Carson Hill 821-2946

9-1

AUCTION SALE
SAT., OCT. 14
11 AM
On the property of Mr. and Mrs. Horst Hellmich, 786 St-Pierre Road, 2 miles north of Embrun, next to the Airport and 1 mile south of 417 at Embrun & Vars Exit (follow auction signs)
Full house of furniture and full shop of carpenter's & mechanic's tools, as mentioned below:

Furniture: 15 cu. ft. freezer; wooden table & 2 chairs; kitchen set & 4 chairs; flower patterned hide-a-bed couch; small tables; dressers; rocking chair; antique golf club (wood); compact vacuum; dehumidifier; 3 folding tables (good strong wood); folding bench; Coldspot refrigerator (frost free); carpet sweeper; patio set, 6 plastic stacking chairs; Maytag dishwasher; office chairs; antique wooden table.

Tools & Machinery: 2 camp cots; drill press & small vice; 6 wood & steel carpenter work tables; 20 hole saw (different sizes); 5 levels; 3 bolt cutters; 20 C-clamps (different sizes); 2 drawer tool box on wheels; mechanical tool chest, Sears Craftsman, 24 drawers on wheels, new, 1 yr. old; electrical bug light; old hand saw; crowbars; drywall & masonry tools; 5hp 4,000 watt generator on dolly, 2 yrs. old; plastic box, 15 drawers of screws/bolts/etc.; approx. 30 boxes of new nails, bolts, screws, assorted sizes; approx. 20 boxes of new steel cotter pins; lock washers; screws; spring nuts; hitch pins; rubber grooms & bushings; complete set of rivets with gun; O-rings & many others. Small antique scale; 2 other scales; 3 gas chain saws, 1 needs repairs; extra chains; 1 electric chain saw, good condition; 3 soldering kits, different models; 6 extention cords, different lengths; box of files; steel locker cabinet, 3 shelves; 20 rolls of tape (gun tape, duct tape; 6 hand drills, different sizes & models; good strong bench vice; bench grinder; brand new step ladder; 2 extension metal ladders; mitre saw; shop saw; saws-all kit; 4 skill saws, different models; sewage pump; 2 sets of heavy duty booster cables, 10' & 25'; jigsaw; belt sander; vibrator sander; Black & Decker router; drill bit grinder; 2 battery chargers; 3-1/2" air nail gun; 1-1/2" air nail stapler; new paint gun; new grease gun; air ratchet 3/8" drive; air chisel; 2-1/2hp air compressor (work horse 2 yrs. old); 4 hand planers; hand drills; wall mounted retractable trouble light; drill bits (wood, steel, masonry); 4 complete kits of drill bits, all new; hammers; Work Mate & lots of hand tools; 10" digital radial arm saw, complete with table; 8 gal. heavy duty Shop Vac; electric chain hoist; car jacks; log chain, 100' long; full box of hooks, etc.

Garden Equipment: Roto tiller, Craftsman, 5hp; gas lawnmower, self propelled; garden hoses; gas weed eater with cutting blade; hand tools; shovels; rakes; axes; sledge hammers; wheelbarrow; lawn roller; picnic table; lawn swing, complete with chairs, table, umbrella, etc.

TERMS OF SALE
CASH OR PERSONAL CHEQUE
With Proper ID
Canteen & Washrooms on Site
Note: Be on time! All very good merchandise. In case of bad weather, auction will be held under a tent.
AUCTIONEER
Regent Menard 613-443-2884

9-1

REAL ESTATE AUCTION
18 King St. Chesterville
SAT., OCT. 21
11 AM SHARP

Small cement block building on lot approx. 30'x97', zoned commercial. Owner Larry Dowser is retiring. Building was used as a barber/gun shop. Excellent downtown location for hairdresser, florist, etc.

It WILL BE SOLD subject ONLY to a minimum bid of $15,000.

Terms: $1,000 deposit, balance due on closing on or before Nov. 30, 1995.

REALTY BROKER/
AUCTIONEER
Carson Chisholm Auction Service
St. Andrew's West 937-0201

10-2

REAL ESTATE AUCTION
Hwy. 31 Vernon
20 miles south of Ottawa
THURS., OCT. 26
7 PM SHARP

Lovely 8 yr. old, 2000 sq. ft. Cape Cod style family home on a nice 1 acre lot. 3 bedrooms, main floor laundry, airtight woodstove in living room. Attached double garage.

This property WILL BE SOLD on the above date, subject ONLY to a minimum bid of $100,000.

Terms: $1,000 deposit, balance due on closing on or before November 30, 1995.

Directions: From Ottawa go south on Hwy. 31 approx. 3 miles past Vernon. Subject property is about 1000 ft. west of Hwy. 31 at 1278 Old Carriage Lane-Forestwood Heights. Don't miss this one!

Open House Thurs., Oct. 12
7-9 PM
REALTY BROKER/
AUCTIONEER
Carson Chisholm Auction Service
St. Andrew's West 937-0201

10-2

AUCTION SALE
SAT., OCT. 14
12 NOON
FARM EQUIP. &
FARM RELATED ITEMS
North of Ingleside,
to Osnabruck Centre
west to Groves Rd.
Follow signs

White 2-60 tractor, 2000 hrs.; IH #2350 tractor & loader; Claas #3275 rake, like new; 5' brush cutter; NH #479 9' haybine; 3 pt.-h cultivator; 2 hay wagons; 3 pt.-h blade; Norcan 3- furrow plow; fert. spreader; Cub Cadet lawn tractor; steel gates; bale spear; AC #66 combine; 3 pt.-h wood splitter; MF #160 manure spreader; 2 hay elevators; NH #273 pto baler; compressor; jack; transmission; scrap iron; plus a few small farm items.

Note: Be on time, very few small items. Farm has been sold. Most machinery is in real good condition.

TERMS - CASH OR
CHEQUE WITH ID
PROP.
Wendel Reinhard
RR2, Ingleside
543-3813
AUCTIONEER
Murray Blair
Avonmore, Ont.
613-346-5568

9-2

AUCTION SALE
SAT., OCT. 14
9:30 AM
2 miles east of
Monkland on Hwy. 43

Various art works, including 3 reverse paintings on glass; good prints; Queen Victoria & King Edward; portraits; Bell piano (ornate front); piano stool, glass ball feet; exceptional parlor table on 3" glass ball feet; round picture frames; collection of works by Robbie Burns; other interesting books; brass framed heart shape mirror; clocks; some kitchen appliances; Kenmore sewing machine; set of 6 cane bottom chairs; wooden tool box; antique tools; beam boring machine; hand tools; antique door clamps; valve depressor; cast iron hand pump; lanterns; selection of old tinware; oil bottles; Stinson scales; coffee mill; medicine cabinet; WW1 helmets; buggy jack; double school desk with cast iron legs; copper boilers; iron bed; cheese boxes; chest of drawers; several wooden tables (large & small); press back rocker; pine drop leaf table; flat to wall cupboard & other early cupboards; blanket boxes; milk cans; cream cans; beautiful kitchen cabinet with flip up wings; some lawn & garden equipment, roto-tiller, lawn mower, snowblower; collection of stuffed animals, including beaver, squirrel, sparrow hawk and ducks.

The complete Fred Christie
collection of over
100 antique saws

Auctioneer's Note: This is only a partial listing. Plan to be on time and stay all day as there are hundreds of interesting articles for both the antique collector and dealer. This may be the finest area antique auction this year.

OWNER
Agnes Christie
and the estate of
Fred Christie
AUCTIONEER
Ray Smith 346-5483
Owner and Auctioneer
not responsible for
any loss or accidents

9-2

J's Total Tree Care
Pruning, Deadwooding, Spraying,
Cabling & Bracing, Removal
JEREMY LOGTENS *FREE ESTIMATES* R.R. #1
(613) 984-2805 Berwick, Ont. K0C 1G0

Nation Valley Tree Care
● Fine Pruning ● Deadwooding
● Large limb and complete tree removals
● Cavity filling ● Cabling & Bracing
For FREE advice & estimates call
Gary McCadden
(613) 448-3891

Custom Combining
❑ Small Grains ❑ Soyabeans ❑ Corn
SANDYLANE FARMS INC.
Ron & Kim VanLoon
984-2375

BDO DUNWOODY WARD MALLETTE
CHARTERED ACCOUNTANTS
Ward Mallette's Winchester office offers a full range of services in areas of:
• Financial Statement Preparation • Computer Installation and Training
• Personal Tax Returns and Planning • Goods and Services Tax Consulting
475 Main St., Winchester, Ont. K0C 2K0
Tel.: (613) 774-2854 • 1-800-268-0019

BRUCE R. KERR
INSURANCE & INVESTMENTS
GICs:

1 year	4 years	5 years
6.35%	7.25%	7.35%

ONE YEAR CASHABLE
5.25% *(Cashable after 30 days)*
"The alternative to Canada Savings Bonds"
Minimum $500
Canada Savings Bonds 5.25% also available
(P.S. - A $100 Bond makes a great Christmas gift!)
BRUCE R. KERR
Rates subject to change - **NO LOAD MUTUAL FUNDS**
456 Main St. E., Winchester 774-2456

Village of Chesterville
Fall Leaves Pick Up

Village residents are urged to divert their leaves from the Municipal landfill solid waste stream.

You are requested to bag leaves separate from regular household waste. The Village will supply clear plastic bags for this purpose. Filled bags should be placed at curb-side on regular garbage days and they will be picked up by the Public Works Department during the month of October for composting at the Land Fill Site.

Bags will be available at the Municipal Office between the hours of 8:30 to 4:00, Monday to Friday.

For further information, please call the Public Works Office at **448-2080.** Your cooperation is appreciated.

Conseil scolaire public de
STORMONT, DUNDAS & GLENGARRY
Public School Board

THE STORMONT, DUNDAS & GLENGARRY PUBLIC SCHOOL BOARD

Requires for Future Staffing

QUALIFIED FSL
(FRENCH AS A SECOND LANGUAGE)
TEACHERS
(Supply & Long Term Occasional)

Applications will be received until 4:00 p.m. on Tuesday, October 31st by

Mr. Marc Schaefer
Superintendent of Schools/Human Resources
Stormont, Dundas and Glengarry Public School Board
902 Second Street West
Cornwall, Ont, Ontario
K6H 5S6

"ÉMPLOYEUR ASSURANT L'ÉGALITÉ D'ACCÈS À L'EMPLOI" / "AN EQUAL OPPORTUNITY EMPLOYER"

SEEKING EXCELLENCE THROUGH EDUCATION — L'EDUCATION, LA VOIE DE L'EXCELLENCE

Le président du Conseil,	Le président de la SLF	Le directeur de l'éducation
ART BUCKLAND	ETIENNE SAINT-AUBIN	JAMES W. DILAMARTER
Chairman of the Board	Chairman of FLS	Director of Education

Dr. Steve M. Zajacz and Associates
DENTISTRY
We provide the following services for children and adults:
• Preventive • Root Canal Therapy
• Crown & Bridge • Orthodontics
• Surgery • Dentures
We Welcome New Patients!
For an appointment please call
Dr. Steve Zajacz or Dr. Beverley McKeown
at 448-3389

NEVER AGAIN!
a War Amps video series
"In a war, everyone suffers...we must never let it happen again."
The War Amps believes it has a responsibility to warn younger generations about the true horrors of war. Who better to recount the battles as they really happened than the veterans who experienced war firsthand? The ***NEVER AGAIN!*** videos provide historical accounts of Canada's participation in the First and Second World Wars and Korea.
Military preparedness may be a necessary deterrent, but we must strive to avoid another global conflict.
For more information about ***NEVER AGAIN!*** please contact:
The War Amps
National Headquarters
2827 Riverside Drive
Ottawa, Ontario K1V 0C4
Tel.: (613) 731-3821 (Ottawa) or 1-800-268-8821
Charitable Registration Number: 0286831 09

CHURCH DIRECTORY

Join Us In Worship

NATIONSIDE PENTECOSTAL CHURCH
13 Albert St.
CHESTERVILLE
Pastor: Rev. Harold J. Morden
448-2084
SUNDAY, October 15, 1995
10:00 A.M. Sunday School
11:00 A.M. Worship Service
Tues. 9:30 A.M. Prayer Meeting
Fri. Oct. 20 - 7:30 P.M. Youth Group begins!
Affiliated with the Pentecostal Assemblies of Canada
May 1996

HARMONY COMMUNITY CHURCH
Evangelical Missionary Church
Hwy 31 & Ormond Road
774-5170
Pastor: Rev. Daniel Laronde
SUNDAY, October 15, 1995
10:30 A.M. Worship Service
with **GUEST SINGERS:**
STEVE AND SUSAN ANNABLE
Super Church For Ages 1 - 12
Wed. 7:30 P.M. Bible Study
Dec. 1995

PRESBYTERIAN CHURCH
Morewood &
ST. ANDREW'S - Chesterville
Pastor: Rev. Bert de Bruijn
448-2516
SUNDAY, October 15, 1995
MOREWOOD
THE LORD'S SUPPER
11:00 A.M. Sunday Worship
Nursery & Sunday School
Sat. Oct. 14 - 1 P.M. Rummage Sale in the Presbyterian Hall
CHESTERVILLE
9:25 A.M. Sunday Worship Nursery & Sunday School
Tues. 9:30 A.M. "Coffee Break" Community Bible Study with full toddlers "Story Hour" program including Nursery.
Wed. **6:30 P.M.** Senior Choir
Thurs., 6:30 - 7:45 P.M.
Kids Bible Clubs Grades K-6
8:00 P.M. Prayer & Bible Study
#34 Sr. Cit. Apartment, Water Street,
COME EXPECTING LEAVE REJOICING
May 1996

HOLY TRINITY ANGLICAN CHURCH
CHESTERVILLE
Rev. George Bruce
SUNDAY, October 15, 1995
9:30 A.M. - Morning Prayer
July 1995

ST. LUKE'S - KNOX PRESBYTERIAN CHURCH
FINCH
Rev. Leslie Walker
984-2210
SUNDAY, October 15, 1995
10:30 A.M. - Sunday Worship & Sunday School
Sat. Oct. 21
FALL LUNCHEON BAZAAR
11:00 A.M. - 2:00 P.M. - Church Hall
Everyone Welcome!
Dec. 1995

ST. MARY'S CATHOLIC CHURCH
CHESTERVILLE
Father: Don Cummings
448-3262
SUNDAY, October 15, 1995
HOLY MASS
5:30 P.M. Sat. Night Vigil Mass
Sunday Morning Masses
9:00 A.M. & 11:00 A.M.
Jan. 1996

DUNBAR PRESBYTERIAN CHURCH
DUNBAR
Rev. Gregory W. Blatch
Organist: Mrs. Marjorie Thom
SUNDAY, October 15, 1995
9:30 A.M. - Sunday Service
Everyone Welcome!
May 1996

CHRISTIAN REFORMED CHURCH
WILLIAMSBURG
Rev. George Rowaan
448-2351
SUNDAY, October 15, 1995
9:30 A.M. - Morning Service
"LIGHT IN THE DARKNESS" 2 Peter 1:19
7:30 P.M. - Evening Service
"BOASTING IN THE LORD"
1 Corinthians 1:18 - 31
Rev. Rowaan at both services
Child care provided during all services.
You are invited to worship with us.
FAITH 20 can be viewed every morning at 5:30 am on Channel 6.
May 1996

UNITED CHURCHES
CHESTERVILLE - MOREWOOD
Minister: Rev. Roy Harwood
448-3549
SUNDAY, October 15, 1995
MOREWOOD - 9:30 A.M.
CHESTERVILLE -11:00 A.M.
EVERYONE WELCOME
July 1995

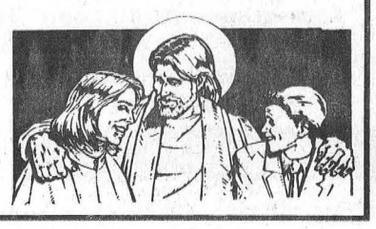

FOR RENT

FOR RENT - 2-bedroom, second floor apartment with sundeck. Not suitable for children or pets. Available January 1, 1996. Rent $440/month. Utilities extra. Call 448-1023.
9tfc

FOR RENT - 1-bedroom apartment, own driveway and garage, $500/month. Heat and hydro included. Available Dec. 1. Call 448-2427.
10-2

FOR RENT - 3-bedroom and study, country home, Berwck area. $475/month. Plus utilities. Call 984-2389.

FOR RENT - Indoor storage space for RVs, boats, cars, trucks. Excellent security. Low rates. Call 448-1730.
11-3

FOR RENT - 1-bedroom apartment, fridge and stove, utilities included. $450/month. Available immediately. Phone 448-2051.
9tfc

FOR RENT - Grain bins for storage on Hwy. 43. Approx. 400 tons of storage capacity. Call 984-2319 after 7:30pm. Ask for Philippe.

FOR RENT - Building suitable for business in Finch, 9 Bergin St. Call (905) 728- 1165.
10

FOR RENT - Side delivery manual spreader, semi-solid or liquid, 345 bushel, tandem axle, $150/day or $800/week plus delivery. Call 283-9116.
7tfc

WHY PAY RENT? - When "You can rent to own" your fully serviced campsite on the mighty St. Lawrence near Morrisburg. Call Gerry 613-832-3200.

FOR RENT - 3-bedroom apartment in Chesterville. Living room, kitchen and dinette, 1- 1/2 bathrooms and garage. Available immediately. $500/month plus heat and hydro. Call 774-5323.
5tfc

KARAOKE EXPRESS

Entertainment done by
SPECIAL K & FAYE MCMILLAN

Saturdays
October 14 & 28

FREE POOL
Thursday Nights

The FAUCET
Sports Bar - Country & Wester.. Music
Water St., Chesterville
448-4083

WESTERN SNOWPLOWS

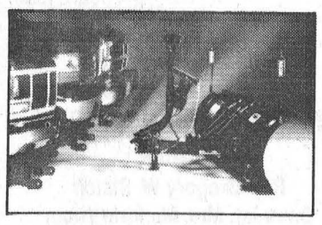

Now, your area dealer for Western Snowplows, Sanders, and Spreaders. Western units fit all trucks from small utility to one ton and larger.

BBL BRANNEN BUSLINES LTD.
66 Main Street North
Chesterville
448-3325
10-4

The BARRA MacNEILS



THIS SUNDAY!!
with very special guest
STEPHEN FEARING
AULTSVILLE THEATRE, Cornwall
Sunday, October 15, 8 pm
Reserved Seating: $20 (GST incl)
Tickets at Music World,
Cornwall Square
(613) 937-0424
Buffy Sainte-Marie with James Keelaghan Oct. 24 - Now on Sale
A Shantero Production

GORDON E. BUNSICK, D.P.M.
PODIATRIST - FOOT SPECIALIST
Celebrating 20 years in Eastern Ontario
Specializing in Custom Foot Orthotics which often alleviate foot, leg and back problems.
Now accepting new patients in his practice.
51 King St. E., Brockville
345-2335

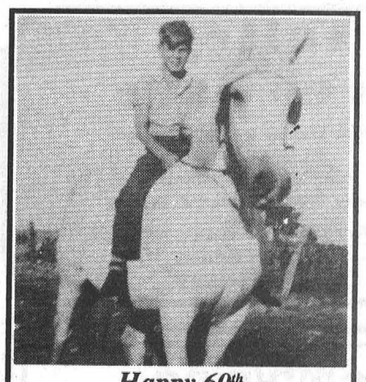

Happy 60th Birthday Pop
October 14
From Your Kids

50th Wedding Anniversary
Clifford and Mary Robinson

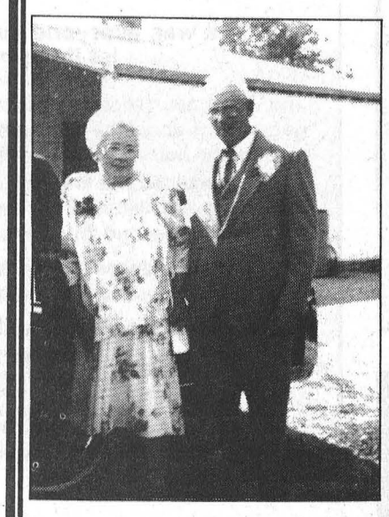

will celebrate their
Golden Wedding Anniversary
on
October 16, 1995.
The couple were married in Alexandria, Ontario.

Congratulations on a milestone that truly honours your years together
Love and Best Wishes
From Your Family



Forthcoming Marriage
Cameron - Meldrum

Mr. & Mrs. Dean Cameron are pleased to announce the engagement of their daughter Kellie to Tim, son of Mr. & Mrs. Bryan Meldrum. The wedding will take place Saturday, November 4/95 at Finch Presbyterian Church.

Sutton GROUP
Dynasty Real Estate Ltd.
726-7000


Bill Giles
774-3946


Edna Giles
774-3946

FOR SALE

LOTS, 1 TO 2 ACRES, some treed, paved roads, underground services, vendor will pay development fees for October purchase. **$29,900**

BRICK HOME in Winchester, 3 bedrooms, spacious main floor, good location for small in-home business. Only **$85,500.**

ELEGANT 3-BEDROOM, main floor family room with stone fireplace, sun room, 2-car attached garage, beautifully decorated and landscaped on 2 treed acres, north of Winchester. **$185,900.**

DOWNTOWN WINCHESTER, commercial and residential, living area has 3 bedrooms, great location. **$80,000.**

SUPER FAMILY 4-BEDROOM HOME on large lot, California kitchen, formal dining, 2-1/2 baths, 2-car garage, north of Winchester. **$167,000.**

FARMS

62 ACRES, 50 tiled, newer workshop, 5-bedroom home, barn, all in super condition. **$195,000.**

203 ACRES, 2-year-old bungalow, loafing barn and outbuildings. **$225,000.**

223-ACRE DAIRY FARM with cattle and quota. A walk-in operation. **$1,150,000.**

250-ACRE DAIRY FARM with cattle and quota. Barn only 6 years old. Call for more information. **$1,250,000.**

BUY OR SELL - CALL EDNA OR BILL

THOM REALTY LIMITED REALTOR
Morrisburg Shopping Centre - 543-3598



CLOSE TO SCHOOL, POOL AND PARK - Three bedroom bungalow with private back yard facing the South Nation River. Large living room with dining area, eat-in kitchen. Basement with semi-finished family room, office and workshop. **Asking $99,000.00.**



LAKESHORE DRIVE - west of Morrisburg. Three bedroom bungalow, living room, separate dining area of kitchen, main floor laundry room. Master bedroom with 3pc. ensuite, attached double garage, full basement for possible expansion. **Asking $149,000.00.**



10 Acre Bush Lot - north of Iroquois, with 6 year old raised bungalow, with screened in deck 8'x40', extras include built in oven, counter top stove, water conditioner. Kitchen 12'x17', dining room with patio doors, living room 12'x16.' **Asking $87,500.00.**

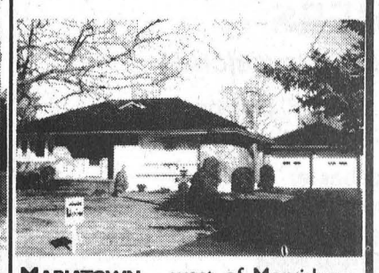

MARIATOWN - west of Morrisburg. Three bedroom brick bungalow, with view of St. Lawrence River. Eat-in kitchen, living room with dining area, hardwood floors, except kitchen, paved driveway, double garage, Lot 154'x166' lots of room to expand. **Asking $127,500.00.**

Karen W. Gorrell - Broker/Owner: Res. 543-3195
Margaret Booth - Associate Broker: Res. 989-3188
John H. Miller - Sales Representative: Res. 543-3195
Charles (Chuck) Barkley - Sales Representative: Res. 448-3660

FULL-TIME ALL THE TIME
Sutton GROUP
DYNASTY REAL ESTATE LTD.
Telephone 726-7000


Alan LaPierre
448-3306

FULL MLS SERVICE AT COMPETITIVE RATES



YOU DESERVE THE BEST, immaculate four-bedroom bungalow on treed lot, interior/exterior renovations, shows like a new home. Call to view.



ALL SO BEAUTIFUL and fully renovated. Country kitchen, open concept main living area, rec room with woodstove plus in-law suite, satellite dish. Call to view.



VALUE PRICE... ...ine kitchen, dining, hardwood floors, huge master with en suite plus walk-in closet. Enclosed porch, commercial zoning, treed lot. Don't hesitate.

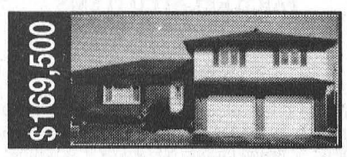

FOR THE DISCRIMINATING BUYER. Formal dining, gourmet oak kitchen, family room, rec room, three bedrooms, three baths, pool, deck, patio, immaculate. So much more.

BUY OR SELL WITH CONFIDENCE • CALL ALAN, 448-3306

CLASSIFIED MARKETPLACE

BUSINESS OPPS.

TRAVEL AGENCY - $14,995. Full Training and Ongoing Support. Full-time/Part-time, Home or Office. Many travel benefits. LIMITED AVAILABILITY. T.P.I. Canada Inc., 1-800-799-9910 or 1-204-987-3322 - Winnipeg.

LOG HOME DEALERSHIP OPPORTUNITY with Canada's leading log home manufacturer. Call or write today. Bill Morris, P.O. Box 9, Bobcaygeon, Ontario, K0M 1A0 1-800-567-0270.

BUSINESS SERVICES

GOVERNMENT FUNDS. Government assistance programs information available. For your new or existing business. Take advantage of the government grants and loans. Call 1-800-915-3615.

CAREER TRAINING

A NEW CAREER! Learn Income Tax Preparation or Basic Bookkeeping. Tax deductible certificate courses. For free brochures, no obligation: U & R Tax Schools, P.O. Box 6052, London, Ontario, N5W 5R6. 1-800-665-5144. Enquire about exclusive franchise territories.

COUNSELLOR TRAINING Institute of Vancouver offers correspondence courses for the certificate of Counselling Studies to begin October 31. For a brochure phone toll-free 1-800-665-7044.

EMPLOYMENT OPPS.

INTERNATIONAL AGRICULTURAL EXCHANGE - Ages 18-30 with agricultural experience to live/work with family in Australia, New Zealand, Europe, Japan. Costs/details - 1-800-263-1827. #105, 7710-5St. S.E., Calgary, AB, T2H 2L9.

FOR SALE

KARAOKE - Mr. Entertainment, Canada's largest karaoke dealer, has the largest selection of singalong tapes and related karaoke products. Call now for our free catalogues 1-800-661-7464.

SINGER unsold school machines. Heavy duty now available to the public. Multi-stitch open arm models. Will sew denim, nylon, stretch. 25-yr. warranty. $349. +S/H. 1-800-363-1958. Ann Marie.

HELP WANTED

COMPUTERS. No previous computer experience necessary. Exciting opportunities now available in computer programming. We will train suitable applicants. CMS 1-800-477-9578.

SALES HELP WANTED

$ATTENTION STUDENTS$ Make a lot of money selling chocolate bars. New products available. Nothing to pay in advance. Fast delivery 1-800-383-3589.

JOCUS TOYS, NEEDS INDIVIDUALS IN YOUR AREA. Over 250 toys and crafts - 65% under $15.00! Homeparties, Catalogue Sales. Join us this busy season! Call 1-800-361-4587.

LIVESTOCK

LIMOUSIN SALE, SATURDAY, OCTOBER 14 at 7:00 p.m., Hickson Sales Arena, Lindsay, Ontario. 65 Quality Bred Females, Top Bloodlines on offer. Call 519-323-9505.

MUSICAL INTEREST

BAND PARENTS. All musical instruments for school classroom use. Sales, leasing & rentals. New & used. Fast Service. FREE 36 page catalogue. Musicare Inc. 1-800-361-3323.

PAY TELEPHONE SERV.

PSYCHIC ALLIANCE. 100,000+ satisfied customers. September - 5 lottery winners. Solve all problems...Answers about love, money, career...$3.49/min...Talk live 1 on 1...24 hrs...18+...all calls confidential. 1-900-451-4336.

PSYCHIC MASTERS! Genuine Canadian Psychics tell all. Answers on Romance, Wealth, Career, Lucky Numbers. Live and personal. 1-900-451-3778. $2.99/min .,18+, 1-on-1, 24 hrs. I.C.C.

HEAVENLY PSYCHIC ANSWERS. Friends of thousands, multi-talented international psychics. Relationships, Future, Finance, Career. Live 24 Hours, $2.99/min. 18+. 1-900-451-3783.

PERSONALS

WOULD YOU LIKE to correspond with unattached Christian people across Canada for companionship or marriage? S.A.S.E. Free information. State age. Ashgrove, P.O. Box 205, Chase, B.C., V0E 1M0.

REAL ESTATE

GOT A CAMPGROUND membership/timeshare? We'll take it! America's largest, oldest resale clearinghouse. Resort Sales International 1-800-423-5967. Timeshare rentals needed. Call 24 hours a day.

STEEL BUILDINGS

BUILDINGS ... Some Straight Sides. Round or Peaked Roof. Quonset Style. 20x30 $2,998.00. 25x40 $4,388.00. 30x46 $5,844.00. 35x54 $6,744.00. 40x64 $8,366.00. Others. Ends Optional. Pioneer 1-800-668-5422.

STEEL BUILDINGS - Quonsets 25 x 30 $5462, 30x40 $6593, 35x50 $8478, S. Series Straightwall S25x32 $5922, S30x40 $6999. Endwalls & Sliding Doors included. Call Future Steel 1-800-668-8653.

BEST BUILDING PRICES - Steel Straitwall Type - not quonset - 32x54 $9,460, 40x72 $14,233, 50x90 $20,443, 60x126 $31,314 - other sizes available - misc. clearance. Paragon - 24 hrs - 1-800-263-8499.

SPAN-TECH STEEL BUILDINGS LTD. - Exclusive distributors of the MAGNUM series of buildings, Straightwall wood/steel and all/steel buildings, Arenas, Stables, Workshops, Barns, Etc. Contracting and Financing Available, 24 hours 1-800-561-2200.

• *It's Affordable* • *It's Fast* • *It's Easy* • *One Bill Does It All*
• Northern Ontario $63 • Eastern Ontario $91
• Western Ontario $162 • Central Ontario $168 • All Ontario $380
• National Packages Available • Call this paper for details!

Faces of Success

ALBERT GALE REAL ESTATE LTD. REALTOR

Albert Gale
Real Estate Limited
774-4253

- Largest office south of Ottawa
- Local full-time agents
- 24-hour service
- Local office to serve clients


Anne Allen
535-2578



Winchester
$116,000


Keith Droppo
448-2404



Crysler
425,000


Helen Kennedy
448-3528



Ingleside
103,000


Joanne Legge
821-3158



Edwards
$45,000


Shelley Lyall
989-1050



South Mountain
$103,000


Patrick O'Brien
448-9060



Richmond
$128,000


E.A. Oldford
774-3497



Manotick
$156,000


Bruce Patterson
821-2221



Embrun
$132,000


Robert Peddle
774-3188



Winchester
$106,000


Shirley Ann Pyefinch
989-2993



Nepean
$159,000


Larry Stevens
448-1814



Vernon
$114,000


Bob Volks
774-5040



Winchester
$133,000

ALBERT GALE REAL ESTATE LTD. REALTOR
774-GALE
774-2881

The Chesterville Record

Publicize your upcoming events/games, scores or hot players, phone or fax Sports Editor Sandy Dillich. Phone: 448-2321 Fax: 448-3260

Sports

This Week

Local LPGA connection

Story on page 17

Vipers split season openers with 72s and Express

Sandra Dillich
Record Staff

LONG SAULT - The Long Sault Vipers wrapped up their opening week of Eastern Ontario Junior 'C' Hockey action with a 1-1 split.

The Vipers opened the regular season with an 8-3 win over the hosting North Stormont Express but lost to last year's champions, the Embrun 72s, 13-7 at home.

In Long Sault's home opener last Saturday night, the Vipers gave up three powerplay goals and cashed in on two man-advantages of their own against the 72s. Long Sault, however, was unable to come back from a four point deficit the 72s left them with after one period of play and lost 13-7 to Embrun.

Long Sault opened up the scoring race when Brian Deschamps fired one into the twine at 19:44 of the opening period. Terry Lauzon assisted.

The 72s then retaliated with two of their own to knot the score at 1-1 make it a 2-1 game with 16:26 on the clock.

Corey McAllister tied the score at two-all when he drilled a feed from John Fisher past the Embrun netminder at 12:27.

Twenty seconds later the 72s potted the go-ahead goal.

On the third powerplay opportunity for Long Sault, the Vipers finally put one in between the posts to keep the game at 3-3. Lauzon got the goal on a pass from Deschamps.

The Embrun 72s found their rhythm and dumped in four goals, one of which was a powerplay, for a 7- 3 lead with 9:45 left in the opening period.

With another man advantage, Chris Proulx ripped one into the twine to cut their deficit to three (7-4). Lee Charlebois and Deschamps were also in on the play.

Embrun continued on their scoring run, dumping in four in the second period while the Vipers only got one past Embrun.

Jason Prieur was the Vipers' lone goal scorer in the second.

The game became an even contest in the final period with both teams netting two.

Proulx fired in his second of the night on a feed from Charlebois with 10:03 on the clock.

With 3:17 left until the final buzzer, Charlebois fired in his goal with help from Proulx for a final score of 13-7 for Embrun.

VIPERS 8 - EXPRESS 3

Seven different players got on the board in the Vipers first-ever regular season game against the North Stormont Express.

The Vipers downed the Express by a convincing score of 8-3.

Scott Leslie was the history maker as he drove in the Vipers first goal on an unassisted short-handed play with 10:57 on the first period clock.

Less than a minute later the Express came back to knot the score at 1-1.

With 2:30 left in the period and with the man-advantage, the Vipers' Kris Campbell dumped in goal number two for Long Sault to put them up by one. Chris Kyte netted the assist.

The Vipers continued to put a stranglehold on the Express and outscored them 2-1 in the second round for a 5-2 lead going into the third.

North Stormont's Omar Elgazzar traded singles with Long Sault's Terry Lauzon with 14:15 showing on the clock for a 3-2 contest.

Kevin Robertson and Tim Donnelly pumped in singles for the 5-2 Viper lead.

The third period was a repeat of the second with the Vipers outplaying the Express 3-1.

Brad Nelson put the Vipers up by four when he drilled in a pass from Mike Scott with 16:13 left until the final buzzer.

Donnelly then followed by completing a set-up from Kyte and Nick Lebrun.

The Express's Tim Roberts capitalized on the powerplay with 1:49 on the clock to make it a 7-3 game in favor of the Vipers.

With 1:11 on the clock, Brian Deschamps fired in a feed from Robertson for a final score of 8-3.



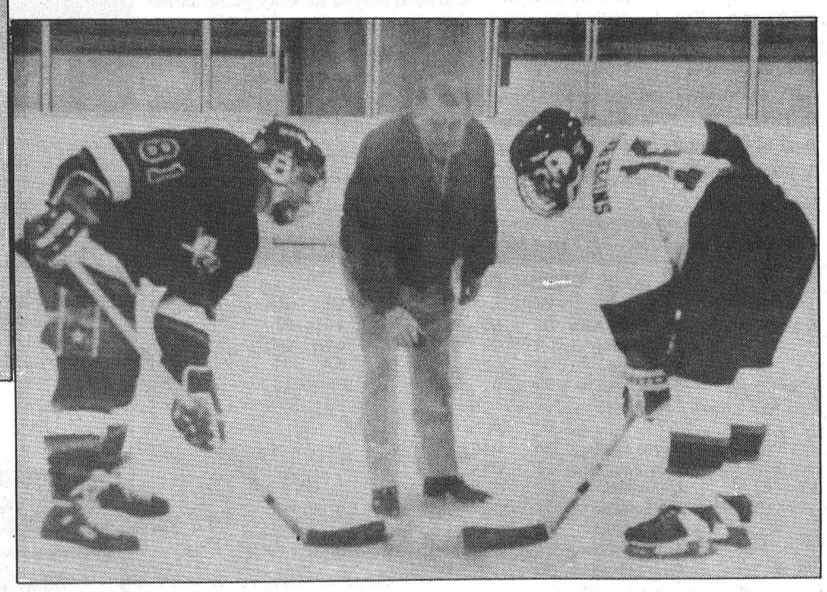

Left: Long Sault Viper Shawn MacEachern puck-handles his way around North Stormont Express's Julian Benoit. The Vipers took the Express's home opener 8-3. Below: Express GM, Barry Brownlee, drops the opening face-off puck to Viper captain Mike Scott and Express captain Julian Benoit.

Record Photos - Dillich

Lancers 'still in the game'

Sandra Dillich
Record Staff

INGLESIDE - Two goals and two ties just about sums up the last two outings for the Junior boys soccer squad from Rothwell-Osnabruck.

"So it goes," said Lancer coach Tom Santowski who has watched his team take home tie after tie.

Last Wednesday the Lancers traveled to Cornwall where they played the St. Lawrence Saints to a 1-1 game.

"We had control for three-quarters of the game. We were constantly on them, we had a lot of pressure and a lot of chances but just couldn't get the second goal to win the game.

St. Lawrence scored first in the opening half on a Lancer defensive breakdown causing R-O to fight harder for a victory.

"It was a little bit of a defensive breakdown. He (the St. Lawrence player) got in on the top of the box and we just let him shoot. I think that got the players pumped up to fight back," said Santowski.

Robbie Campbell was the lone goal scorer for the Lancers when he knotted the score at 1-1 in the second half.

The Lancers are just three points out of playoff contention but Santowski is not throwing the towel in just yet..

"We need a lot of help. Technically we still have a shot because the teams ahead of us have to lose their games and we have to win."

LANCERS 1 - PATRIOTES 1

A late goal by John Pollock gave the Junior R-O Lancers their second tie of the soccer season.

In September 26th's contest the Lancers hosted the Patriotes from La Citadelle and managed to hold them to a 1-1 tie.

"In the first half we came out a little flat but in the second half we pretty well dominated and had a lot of chances to score. But we only capitalized on one chance, " said Santowski.

• **Continued on page 17**

Midget Devils are surprise of the season

MAPLE RIDGE - It is only three weeks into the 1995 SD&G Girls High School basketball season and the North Dundas Devils are turning some heads.

NDDHS's youngest crew of cagers, the Midget Devils, under the direction of Maggie Graham and Chris Linton, are leading the 'AA' division at 3-0-0.

Deanna Corbett-White's Senior Devils, many still of Junior eligibility, have put together back-to- back victories and have risen to a game above .500 (2-1-0).

Last week North Dundas visited CCVS and took two of three games from the Raiders.

The Senior Devils won 41-18, the Midgets won 24-16 and the Juniors dropped a close 41-37 verdict in their best outing of the young campaign.

Here at home last Thursday, the Seniors won again (29-21) and the Midgets posted a 36-10 victory. But the Juniors, in spite of a solid fourth quarter effort, suffered loss number three (45-17).

PERFECT MIDGETS

Off to an impressive start, the Midget Devils are setting the tone for the rest of the 'AA' Division.

"I was surprised at their ability. The girls seemed to have a good knowledge of the floor (playing positions) and they really work the give- and-go," explained coach Maggie Graham.

Graham says the fact that all but four of the teammates played together on the Grade Eight team at Maple Ridge helps with team cohesion.

The combination of Tiffany Cowan (18 points) and Laura James (16 points) has led the Devils in scoring in their last two games and the duo has impressed the coach.

"Tiffany (Cowan) and Laura (James) came to the school from Russell and they sure are a package," added Graham, "they work well together."

The Devils followed up their opening 26-16 win over General Vanier with a solid 24-16 decision over the Raiders at CCVS.

Cowan led the way with 10 points. James added a half dozen while Crystal Huizienga, Becky Klein-Swormink and Sarah Leyenaar all dunked four points. Kelly Vandewint (3) and Genna Doornwaard (1) completed the scoring.

It was the James (10)\Cowan (8) combination leading the way to Thursday's 36-10 win over the Glengarry Gaels.

Kelly Vandewint and Becky Klein-Swormink each drained a trio of buckets while Genna Doornwaard, Leah Fawcett and Crystal Huizienga nailed a deuce each.

Tamara Hartdick had six points in a losing cause.

JUNIOR DEVILS

In spite of dropping their third game in three starts, North Dundas's Junior Devils have started sharpening their offensive game.

Last Tuesday they dropped 37 points through the ring only to lose 41-37 to the host CCVS Raiders.

Cara Berends hit for a dozen and Tabatha Tranquilla 11 Dundas points.

The shots were on the ring instead of through it here last Thursday as the Devils went down 45-17 to the 2-0-0 Glengarry Gaels.

Cara Berends again topped the scoring list with seven points. Moira Klein-Swormink, Sheila Goodfellow, Sheena McBean, Rachel Cassleman and Tabatha Tranquilla each swished a pair to complete the picture.

Kim MacLauhlin was coach John Lefebvre's top Gael gunner shooting eight points.

The Gaels coach says he knows the growing pains the Devils are going through.

"They (North Dundas) are a young team. Last year we were like that and we took our lumps. This year I have five girls back and that really helps."

Lefebvre's Gaels are 2-0-0 and he calls that a "very nice start."

SENIOR DEVILS

Working with basically a rookie line up, Senior Devils' coach Deanna Corbett-White says the 1995 season will be a year for experience.

At the same time, she says she figures her squad is good enough for at least a fourth place finish, behind La Citadelle, St. Joe's and General Vanier.

Following an opening loss to General Vanier, the Devils have whipped the CCVS Raiders 41-18 and nipped the Gaels 29-21 to improve to 2-1-0.

A record which does not surprise Corbett-White.

"I have good expectations of this team. They are young but hard working, very coachable and should make the playoffs...unless someone plays the spoiler," she said.

Corbett-White reported the win at CCVS was the team's best game to date, although they had played well losing to the Vikings.

"There was intensity throughout the game. Everyone worked their hearts out and were tired when they came off the floor. That's what I ask for - work hard, come off and we will get someone else on for you."

Corbett-White is also aware her team's shooting percentage was up and the last shots that should be made were going through the hoop.

Chrissy Linton led the attack pouring in 14 points. Amy Berends swished nine and Mindy Holmes eight. Julie Simpson (6), Jen Saxby (5), Diane Charron (4) and Tara Young (1) also hit the stats sheet.

DEVILS 29 - GAELS 21

"The score wasn't indicative of the game. We are much better than eight points. But we took off our press and worked on our new trap zone defense. We had one practice with it and I decided to try it," added Corbett-White, "the press shut them (Glengarry) down completely so I took it off and threw in the new zone."

Chrissy Linton, Amy Berends and Mindy Holmes (on a sharp three-way passing play) put North Dundas up 5-2 after one quarter.

Berends clicked for three buckets and a free throw in the second as the Devils went up 16-6 at the half. Maggie Graham and Tara Young, with a pair of foul shots, supplied the other points.

In period three, the lead was stretched out to 23-11 as Holmes hit for four points, Berends for two and Graham for a single.

Glengarry rallied and out-gunned their hosts 10-6 in the final eight minutes but came up short by a 29-21 count.

Julie Simpson made it 25-11 with 6:39 left, Diane Charron upped it to 27-13 at 5:35 and Tara Young gave Dundas a 29-18 edge with 2:10 left on the clock.

This week (Oct. 10) the Devils take on the highly-touted Panthers in the den at St. Joe's.

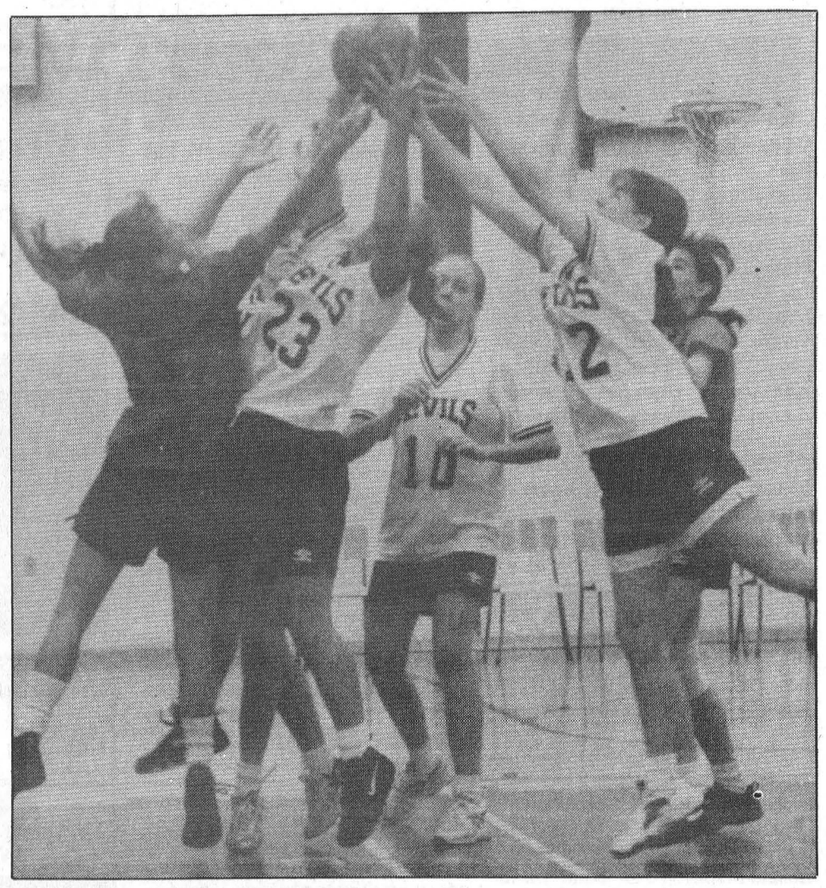

The Glengarry Gaels had no trouble taking the ball away from the Junior Devils last Thursday at North Dundas. The Gaels downed the Devils 45-17.

Record Photo - Dillich

Four goals equal three WDLHL wins

Sandra Dillich
Record Staff

WINCHESTER - Four was the magic number as the winners in the first week of the Winchester and District Ladies' Hockey League took their games with four goals.

The Double Beauties downed Andy's Food Town 4-2; Annable's Jewellery took the Stewart's Classics 4- 1 while Sports Unlimited shutout the Country Girls 4-0.

Double Beauty's Amy Fraser pumped in two goals and netted a helper to lead her team to a 4-2 victory over Andy's Food Town.

Marilyn Collins scored first for Food Town when she went on a solo drive to the net at 12:50 of the opening period.

Fraser knotted up the score at 13:40 of the period when she completed a feed from Tanya Blais.

The Beauties then went up by one when Blais dumped in her own goal at 9:30 of the first.

Nancy McDiarmid put the Beauties up by two when she drilled in a feed from Fraser with 3:50 left in the first round.

It was Fraser, once again, who fired in Double Beauty's fourth and final goal of the game when she completed a play started by McDiarmid and Blais.

Karen Ouderkirk gave a last ditch attempt for Andy's Food Town when she wired one into the twine at 1:23 of the second period. Tara Berry was also in on the play.

ANNABLE'S 4 - CLASSICS 1

Stewart's Classics' netminder, Jackie Boulanger had a tough time fending off Annable's Jewellery who put four past Boulanger for the 4-1 win.

Singles from Cathy Little and Julie Gainhill put Annable's in the lead by two with 13:00 still to play in the first period.

Another pair of singles, this time from Jennifer Bertrand and Kim McDiarmid gave Annable's the 4-1 victory.

Judy Baldwin scored the Classics' lone goal at 1:40 of the first with help from Janice Casselman and Deanna VanLoon.

SPORTS 4 - GIRLS 0

Sports Unlimited goalie Carol Chesbro played an easy game as her defencemen easily cleared the zone and the forwards potted four into the Country Girls' net for the win.

Crista Casselman fired in two goals and netted an assist while teammates Marie Shelp and Kelly Durant added singles to the count.

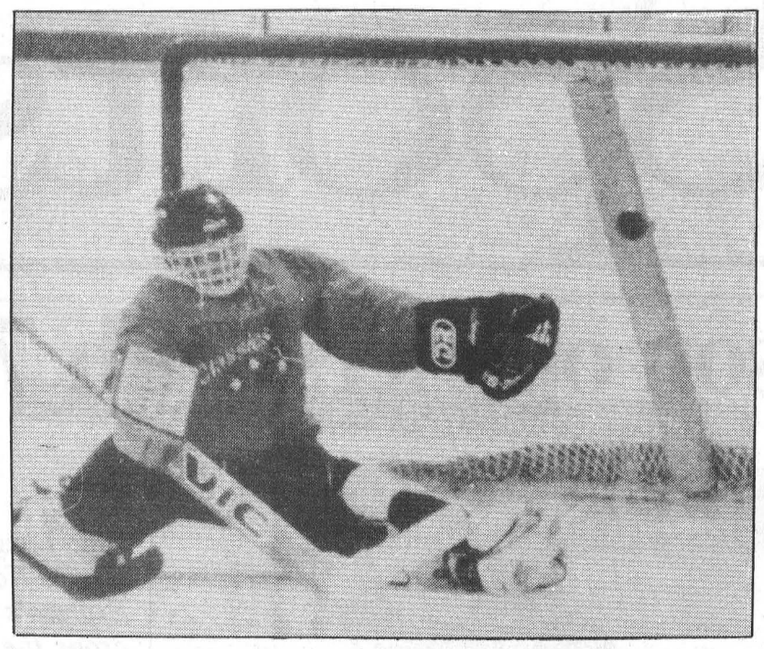

Stewart's Classics' netminder Jackie Boulanger could not get her glove up in time to save four Annable's Jewellery goals.
Record Photo - Dillich

Peewee RSL Kings down Frontenacs 5-3

SPENCERVILLE - In an exciting game at Spencerville, the Rideau-St. Lawrence Major Peewee Kings defeated last year's regular season champions, the Greater Kingston Frontenacs, 5-3.

This was the first loss for the Frontenacs and revenged an 8-3 exhibition loss for the much improved Kings.

In the first period AJ Howe opened the scoring with assists to Josh Graveline and Matt Collins.

The Kings got their second goal off of the stick of Dan Board with the assist going to James Thomas.

Kingston then came back and tied the game at 2-2 by the end of the period.

Early in the second Ryan Carty scored an unassisted goal to put the Kings ahead for good. Matt Collins added two goals, both assisted by Howe, later in the second.

The Kingston squad added a powerplay goal early in the third to narrow the margin but goaltender Matt Wescott made some key saves to preserve the victory for the Kings.

Defenceman Luke Johnson led a very strong defensive effort in the game.

The Kings are now 2-0-0 in league action.

Sports Scoreboard

Chesterville Town League

	W	L	T	PTS	GF	GA
Green Hornets	02	00	00	04	15	07
Black Aces	02	00	00	04	09	05
Red Dogs	00	02	00	00	07	11
White Knights	00	02	00	00	05	13

	G	A	PTS	TEAM
Darrell Shelp	06	04	10	GH
Gary Beisheim	03	03	06	GH
J. Ouellette	02	04	06	BA
Ray Sherrer	01	04	05	BA
Greg Kelly	02	02	04	WK
Barry McShane	01	03	04	GH
John Luimiss	00	04	04	RD

Eastern Ontario Jr. 'C' Hockey League

Week 1 results:
Long Sault 8 - North Stormont 3
Embrun 9 - Casselman 8 (OT)
Rockland 5 - St. Isidore 2
Embrun 13 - Long Sault 7
Rockland 9 - Vankleek Hill 4
Casselman 9 - North Stormont 2
St. Isidore 5 - Russell 3

Blaine\Leroux Division

	W	L	T	GF	GA	PTS
Embrun	02	00	00	22	15	04
Casselman	01	00	01	17	11	03
Long Sault	01	01	00	15	16	02
North Stormont	00	02	00	05	17	00

Rozon\Dube Division

	W	L	T	GF	GA	PTS
Rockland	02	00	00	14	06	04
Vankleek Hill	01	01	00	12	13	02
St. Isidore	01	01	00	07	08	02
Russell	00	02	00	07	13	00

Pin Tales

Wednesday Afternoon Ladies - High Single, Virley Edwards 224; High Triple, Pat Monast 576. **Team Standings -** Virley Edwards 17; Elizabeth Brooks 16; Debbie Hess 13; Muriel Levere 10.

Les Copains - Men's High Single, Jean-Marc Drouin 254; Men's High Triple, Jean-Marc Drouin 690. Ladies' High Single, Louise Hamel 200; Ladies' High Triple, Louise Hamel 500. **Team Standings -** Daniel Martel 21; Francois Leclerc 19; Jean-Marc Drouin 15; Jason Beaudry 13.5; Gilles Beaudry 8; Johnny Tremmaglia 7.5.

Finch Mixed League - Men's High Single, Ray Van Moorsel 305; Men's High Triple, Noel Lalonde 696. Ladies' High Single, Gail Shaver 258; Ladies' High Triple, Maida Rowe 661. **Team Standings -** Jerds 19; Rookies 17; Just Bowlers 16; M & M's 13; Blazing Bowlers 10; Two Balls 9.

Community League - Men's High Single, Andrew Geertsma 259; Men's High Triple, Andrew Geertsma 683. Ladies' High Single, Glenna McIntosh 240; Ladies' High Triple, Glenna McIntosh 549. **Team Standings -** Andrew 17; Pat 17; Carolyn 17; Joel 14; Annette 13; Sharol 6.

YBC Peewee - Boy's High Single, Christopher Campeau 129; Boy's High Double, Christopher Campeau 192. Girls' High Single, Kelsey Myers 98; Girls' High Double, Theresa Renaud 188. **Team Standings -** Mighty Ducks 15; Mighty Rollers 14; Tigers 14; Rug Bugs 9; Little Rascals 8.

YBC Bantam - Boy's High Single, Adam Sanders 178; Boy's High Double, Matthew Bird 348. Girls' High Single, Joanne Auger 132; Girls' High Double, Joanne Auger 318. **Team Standings -** Rockies 21; Alley Cats 20; Grizzlies 20; Danger Alley 15; Rockets 13; Lightning Bolts 12; Power Rangers 11.

YBC Junior - Boy's High Single, Brett Bird 183; Boy's High Double, Randy Douma 325. Girls' High Single, Valerie Byvelds 143; Girls' High Double, Lisa Byvelds 257. **Team Standings -** Skaters 16; Pinheads 10; Not Good Enough 8; Flintstones 6.

YBC Senior - Boy's High Single, Jonathon Pringle 229; Boy's High Double, Jonathon Pringle 378. Girls' High Single, Julie Robinson 180; Girls' High Double, Julie Robinson 346. **Team Standings -** Hosers 9; Winners 3.

Williamsburg Mixed League (Friday Night) - Men's High Single, David Lewis 319; Men's High Triple, David Lewis 782. Ladies' High Single, Dianne Hoogeveen 127; Ladies' High Triple, Dianne Hoogeveen 616. **Team Standings -** Corn Huskers 24; The Roller Coasters 20; Shooters 17; Cathy's Cuties 14; Wholly Rollers 11; Pin Heads 10.

Crysler Club 60 - Men's High Single, Florent Forget 232; Men's High Triple, Yvan Rouleau 604. Ladies' High Single, Mercedes Godard 273; Ladies' High Triple, Mercedes Godard 654.

Matilda Bowling League - Men's High Single, Brent Fawcett 265; Men's High Triple, Brent Fawcett 672. Ladies' High Single, Lois Keyes 226; Ladies' High Triple, Rita Cooper 532. **Team Standings -** Jack Joustra 10; Barry Fawcett 10; Bill Leclair 9; Marilyn Payne 8; Rita Cooper 8. Hidden Socre - Kevin Pashak 131.

Defenders League - Men's High Single, Doug Phillips 238; Men's High Triple, Oswald Linton 618. Ladies' High Single, Debbie Linton 231; Ladies' High Triple, Debbie Linton 603. **Team Standings -** Debbie 19; Kenny 12; Cathy 10; Joel 9; Stuart 7; Chris 6.

Busy Matrons - High Single, Gladys Kyle 219; High Triple, Gordon Cooper 551 (spare). **Team Standings -** Mary D. 14; Jean 14; Sharon 10; Cheryl 10.

Monday Night Men - High Single, Danny St. Pierre 344; High Triple, Danny St. Pierre 810; High Average, Dave Bird 228. **Team Standings -** Stingers 21; Alley Rats 19; Country Boys 19; Seniors 13; Raiders 13; A-Team 11.

BUSINESS & PROFESSIONAL DIRECTORY

David Brown Construction Ltd.
EXCAVATING & EQUIPMENT RENTALS
SCREENED TOPSOIL & SAND
GRAVEL=FILL-QUARRY STONE
Ingleside 537-2255
Cornwall 938-2536

Thinking about renovating or building a New Home Call:
FRED LOBB CONSTRUCTION
❑ Renovations ❑ Additions ❑ Windows
❑ Doors ❑ Siding ❑ Roofing
New Home Construction
Call for an estimate - 448-2192

Seaway Valley Duct Cleaning
• Air Duct & Blower Cleaning
• Indoor & Outdoor A/C Coil Cleaning
• Competitive Rates and Prompt Service
Licensed Heating & Cooling Tradesman
Nick Otto - (613) 984-2040
1-800-613-7906
Otto Road Newington, Ont. K0C 1Y0
"Improve Air Quality and Increase Furnace & A/C Efficiency"

Thomas H. Meredith & Associates
for personal service to your home or business
PERSONAL, CORPORATE & TRUST
INCOME TAX PREPARATION & PLANNING
E-FILE & BOOKKEEPING
Phone 613-448-3398 Box 646, 57 Harper Street
Fax 613-448-3690 Chesterville, Ont. K0C 1H0

Rossco Builders
GENERAL CARPENTRY
Renovations & New Construction
Interlocking Stone
R.R.2 Finch, Ontario
Ross Dingwall
(613) 984-2813
(613) 930-0574

Wood Stoves Fireplaces Pellet Stoves
Harbers Flame Centre
Joy and Brian Harbers
SALES INSTALLATION
R.R. 3, Williamsburg
(613) 535-2301
Fax: (613) 535-1170

MONAST BACKHOE & HAULAGE SERVICE LTD.
• Screened Top Soil & Sand
• Sandfill • Pitrun Gravel
• Granular A
Dozer • Hyhoe * Truck * Backhoe Rental
• Licenced Septic Bed Installation
448-2856 Chesterville 448-2168

Good Value Insurance
29 King St.
Chesterville - 448-3300
Lyle & Sandi Smith
Good Value From People You Can Trust™
the co-operators Insurance/Financial Services
LIFE • RRSPs • HOME • AUTO • FARM • BUSINESS • GROUP

You Can Rent This Space For $13.00 per week

ARMSTRONG DUCT CLEANING
Reduce Dusting
Improve Air Quality
Reduce Heating Cost
Superior Duct Cleaning
Relieves Allergy Suffering
Oil + Gas Heating
24 Hr. Service
Dwaine Armstrong
(613) 774-3522
465 Dufferin Winchester

Irwin Supply (Cornwall) Ltd.
HONDA FOURTRAX FOREMAN 400
• Honda Motorcycles & A.T.V.'s
• Honda Power Equipment
• Yamaha Motorcycles
701 ROSEMOUNT
CORNWALL 933-4600

You Can Rent This Space For $13.00 per week

Shell
B.M. Graham Fuels Ltd.
DISTRIBUTOR FOR SHELL OIL PRODUCTS
• Gasoline • Oils • Diesel Fuels • Motor Oils
• Furnace Fuel • Stove Oil
• Government Inspected Meters
• Furnace Repairs and Cleaning
• Card Lock Gas and Diesel Pumps
Dawley Drive, Winchester 774-2109

SUMMERS
INSURANCE BROKERS INC.
GENERAL INSURANCE
WINCHESTER
774-2515 or 774-2519

DISCOUNT CARPET SALES
938-0735
421 FOURTH ST., WEST
CORNWALL
Ont., K6J 2S7
ART BUCHANAN

MONUMENTS
BUY DIRECT FROM THE FACTORY
KIPLING MEMORIAL WORKS INC.
109 Dickenson Drive
Ingleside, Ont.
(across from Kraft)
PHONE: 537-8124



Emily De'Ath is the grandaughter of Chesterville's Rita Barrett.
Courtesy Photo

Pint-sized champion has Chesterville connection

Sandra Dillich
Record Staff

LAS VEGAS - Look out LPGA. Here comes Emily De'Ath.

It has only been two years, since 12-year-old Emily De'Ath first teed-off but in those two years she has earned herself 16 championships along with an arm load of seconds (11), thirds (4), fourths (3) and fifths (1).

De'Ath began her golfing career in March of 1993, at the ripe old age of 10, when she picked up a club at a free junior golf clinic held at the Sunrise Golf Club in her hometown of Las Vegas, Nevada.

Earlier this year De'Ath finished with a respectable 11th place in the Junior World Championships held in San Diego when she teed-off against some of the best junior golfers from over 50 countries. She had a three day total of 183, nine strokes over par.

In mid-July De'Ath won the Maxfi Junior Championship when she carded a two day score of 61.

Capping off her summer, De'Ath also competed in the Southwest Sectional Junior PGA Championship where she took the title with a two-day score of 84. De'Ath was also awarded the tournament's sportsman award.

Atom Kings downed

SPENCERVILLE - The Rideau-St. Lawrence Kings 'AA' Major Atom squad suffered its first defeat of the season to the Nepean Raiders on Saturday September 30.

Blair Trewartha was the lone goal scorer for the Kings when they were downed 4-1 by the Raiders.

The Kings opened the season (Sept. 23) with a 3-1 victory over the Ottawa Valley Titans.

The Kings opened up the scoring against the Titans in the first period when Bruce Hamelin dumped in a pass from Clark Moran for a 1-0 lead.

After holding the score at 1-0 during the second period, the Titans knotted the score at one-all early in the third period.

The Kings' Blair Trewartha quickly retaliated for a 2-1 lead.

Michael Thompson dumped in an insurance goal with help from Bruce Hamelin for the 3-1 victory.

EXHIBITION

In exhibition play, the Kings downed Seaway 7-1 and Kingston 5-2.

Lancers tie again

• Continued from page 15

Although the Lancers have a record of 1-3-2, Santowski is quite pleased with the results.

"The season is going quite well since we didn't win a game last year," he noted.

The Lancers are currently in their second year of a rebuilding process which has proven to bring more success each game.

"Every game we're right in there and being competitive. We're not being blown out of every game, which was the problem last year."

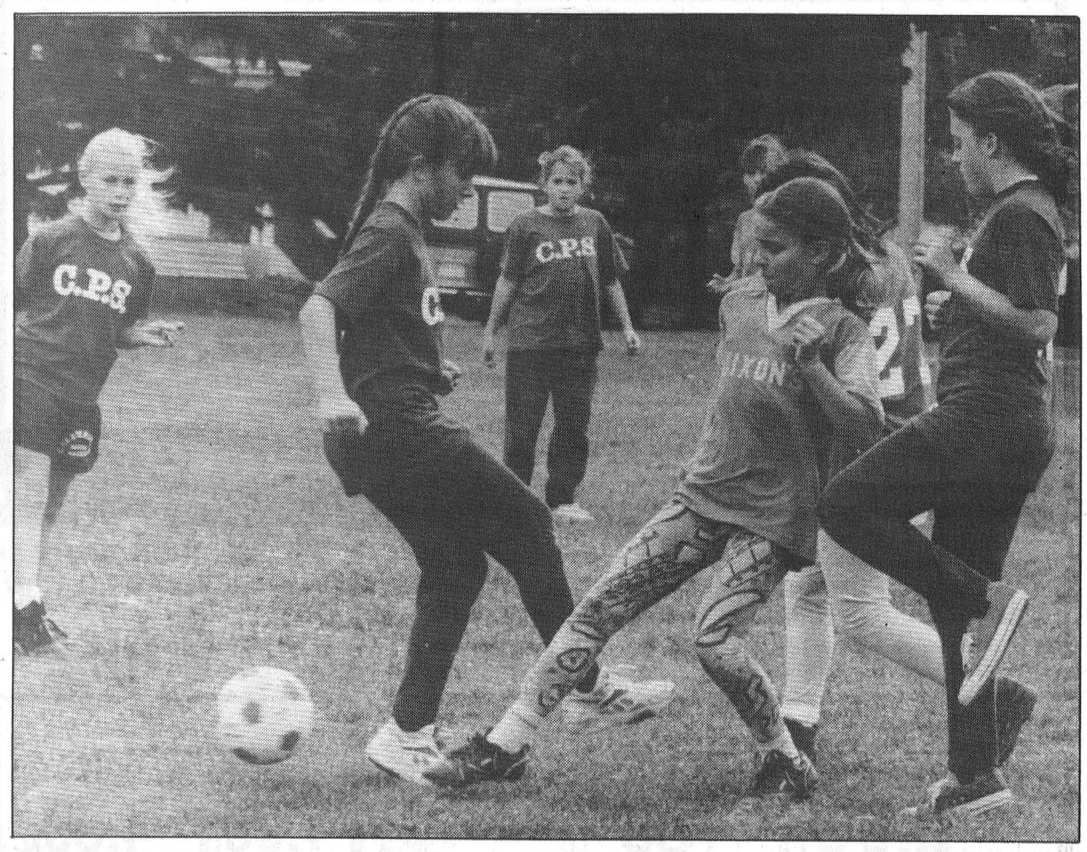

Kicked out

Chesterville Public School's Junior Girls soccer team was defeated by Nationview 1-0 on a no-goalie overtime penalty kick in the 'A' Final last Thursday afternoon in a tournament held at Winchester Public School. CPS downed Iroquois 2-0, WPS 4-0 and Dixon's Corners 2-0. Melissa Elliott was the shutout goalie.

Record Photo - Van Bridger

Aces, Hornets remain undefeated

Sandra Dillich
Record Staff

CHESTERVILLE - The Black Aces and Green Hornets remain undefeated after two weeks of Chesterville Town League action.

The Aces doubled the White Knights 6-3 while the Hornets downed the Red Dogs 8-5.

Kevin Williams led the scoring race for the Aces as he dumped in two goals and one assist in the 6-3 victory.

The White Knights got off to a strong start when Kevin Henry ripped one past Aces' netminder Craig Smith from the face-off at centre ice. Greg Kelly netted the helper.

John Guy then knotted the score at one apiece for the Aces when he dumped one into the twine.

Kevin Williams put the Aces up by one when he finished off a play started by Jason Ouellette and Ray Sherrer.

Williams then hooked up with Ouellette and Guy for a two point Aces lead going into the second period.

Ouellette fired in his only goal of the game at 12:57 of the second for a 4-1 Black Aces lead. Williams and Sherrer were also in on the play.

The tally went up to five for the Aces when Will O'Connor drilled in his first of the season thanks to a feed from the team of Sherrer and Ouellette.

The White Knights' Kevin Henry put his second goal of the night past Smith to get the Knights back into the game (5-2) with 9:10 left on the clock. Greg Kelly and Troy Helmer picked up the helpers.

Less than two minutes later Kelly followed up his assists with a goal of his own to put the Knights within two of the Aces. Darrin Kelly and Rick Nelson were also in on the play.

The Aces slammed the door shut on the Knights when Sherrer(from Jeff Moore) fired in their sixth goal of the game with less than a minute until the final buzzer

The Aces 6-3 victory over the Knights gives them a 2-0-0 record.

HORNETS 8 - DOGS 5

Hat tricks from Darrell Shelp and Chris Berkers put the Green Hornets into the win column for the second week in a row and the Red Dogs in the dog house. The Hornets downed the Dogs 8-5.

Green Hornet Don Marcellus and Red Dog Chris Van Bridger opened up the scoring when each of them fired in quick singles to knot the score at 1-1 with 21:41 on the first period clock.

Jerrold Boulanger put the Hornets up by one, with help from Brent Vanden Bosch, when he ripped one past Dogs' netminder Jeff Whitteker with 17:40 showing on the clock.

The Hornets then went up by two thanks to a play started by Gary Beishiem and completed by Darrell Shelp.

The Dogs cut their deficit by one when Mike Gruich snuck one into the twine with help from teammates Pat Kelly and Sean O'Connor for a 3-2 game going into the second period.

Berkers put the Hornets back up by two early in the second when he dumped in a play started by Vanden Bosch and Marcellus.

The Red Dogs kept pace with the Hornets as Gary Klein-Swormink popped in his first of the season for a 4-3 game.

Thirty seconds later Shelp retaliated for the Hornets to give them a 5-3 lead.

Berkers increased the Hornets lead to two when he drilled in the hat trick at 17:07 of the second period. Ken Byers and Dave Van Delst picked up the helpers.

Marcellus and Shelp then teamed up for a Rene Boulanger goal and a 6-3 Hornets' lead.

Brad Cotman, from John Luimiss, answered back for the Dogs to make it a 6-4 contest.

Shelp completed his hat trick with an unassisted play at 4:03 of the second for an 8-4 Hornet lead.

The Dogs' Klein-Swormink gave it one last chance with less than a minute left until the final buzzer but it was not enough.

The Hornets took the 8-5 victory.

N.S. Express start season with a pair of losses

Sandra Dillich
Record Staff

FINCH - The North Stormont Express opened their 1995-96 season with a pair of losses.

In the home opener in front of a full house, the Express were downed 8-3 by the visiting Long Sault Vipers last Thursday night.

The Express then traveled to Casselman for a Sunday afternoon contest against the Stars. Casselman downed the Express by a convincing 9-2 count.

VIPERS 8 - EXPRESS 3

After falling behind by one, Kevin Lalonde fired one past Viper goalie Eric Ladouceur for a 1-1 game with 10:03 left in the first period. Randy McLeod and Tim Roberts picked up the assists.

Omar Elgazzar gave the North Stormont Express their only lead of the game when he drilled one into the twine with the help of Jason McDonald with 14:58 showing on the second stanza clock.

The Vipers quickly retaliated and went for more.

Long Sault outscored the Express 3-1 in both the second and third periods for the victory.

With 1:49 left until the final buzzer and with the man advantage, Ian Henderson drilled in the Express's third and final goal of the game. McDonald and Tom Copper netted the helpers.

Veteran netminder Andrew Barton kept his team alive throughout the contest saving 17 of the 25 shots that came his way.

Defenceman Lance Ouderkirk received a game misconduct for cross checking as did Kevin Lalonde for slashing.

Sitting on the sidelines

With Sandy With a Y

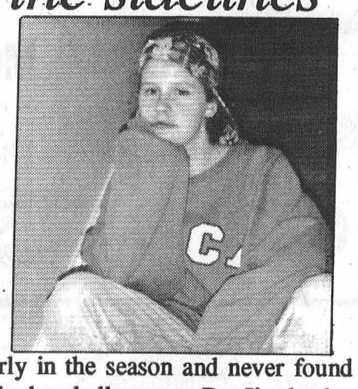

Well it's that time again folks when I make another prediction based solely on the facts of the game. You're kidding right? I'm a writer not a number cruncher, as I'm sure my accountant would attest to.

Anyway, ever since the Jays went into the sewer early in the season and never found their way out, I gave up on the baseball season. But I'm back.

There are only four teams left so what the heck, I've got a 25% chance of being right. That's not too bad.

So now I have to choose between Cleveland, Seattle, Cinncinati and Atlanta.

Let me see...ah heck I'll take Seattle. They're wiped out and in need of a power snooze since their last series took forever while the other teams took sweeps and have had time to rest. Plus, Seattle barely walked away with the wins they did get. They're obvious champs.

There is one other fact to consider - their uniforms. The colors are pretty snazzy.

****

Well, well. It looks like those Long Sault Vipers are going to be the team to contend with this season.

Nobody, in and out of the know, had any idea what to expect from these guys. Afterall, the coaches are new to the league and Long Sault's not an area really known for it's minor hockey pool.

But they came out in the preseason and took some tough games. They're a very young team but they're physical and have the ability to move the puck around.

The team is also full of scorers. So far there is no hot shot. Just about every person in the lineup has scored at least one goal which shows this is going to be a true hockey 'team'.

****

Here's a thought:

There's a hot place in hell reserved for those who remain neutral during times of moral crisis. - Dante

SPORTS CALENDAR

Eastern Ontario Jr. "C" Hockey League

North Stormont
vs
Casselman Stars
Thurs., Oct. 12
8 PM
Finch Arena

North Stormont
in Vankleek Hill
Sat., Oct. 14
8 PM

Long Sault Vipers
vs
Russell Lions
Fri., Oct. 13
8:15 PM
in Russell

Long Sault
vs
Rockland Nats
Sat., Oct. 14
8 PM
in Long Sault

NEIL FLEGG CARTAGE
SAND • GRAVEL • TOP SOIL
TRUCK & BACKHOE RENTALS
LICENCED SEPTIC BED INSTALLATIONS
NEWINGTON - 984-2513

SURE SAFE SECURITY
LOCKSMITHING
Electronic Security Service
• Custom Key Service • Door Hardware Installation • Complete Security Systems • Home, Business & Industrial
Phone: (613) 448-2542
Barry LeClair - Pager 1-533-2601
24 Hour Service CHESTERVILLE, ONT.

SULLIVAN BROS.
(1950)
House moving • Basements • Septic tank installation • Crushed stone • Fill • Top Soil • Sand • Hy-Hoe • Backhoe • Dozer • Dumptruck
448-2332 - 448-3410

ROGER SALMON MASONRY CONTRACTOR
BLOCKS • STONE • BRICK • CEMENT WORK
TOP SOIL • SAND • GRAVEL
Backhoe • Bulldozer • Dump Trucks
LICENCED SEPTIC SYSTEM INSTALLATION
R.R. 1
CHESTERVILLE 448-3683

DENNIS CARKNER
(Proprietor)
COLLISION CENTER
UNIBODY REPAIR EQUIPMENT
EUROPEAN PAINT FINISH
Res: (613)448-2688 P.O. Box 948, Dawley Dr.
Bus: (613)774-2733 Just off Hwy 31, 43 ByPass
WINCHESTER, Ont.

J-MD'S Party Dance Mix
Teen Dances • Receptions • Weddings • Discos, etc.
Jean-Marc Desormeaux
Home 987-2423 Bus. 987-2148

DOUG MERKLEY EXCAVATING
• Licenced Septic System Installation
• Licenced to handle Non-hazardous material
• Pitrun, sand, topsoil
• Backhoe, Hyhoe
• Dump truck rental
• Dump trailer rental
• Hauling dried grain
Heavy Equipment Float Rental
Morewood - 448-3597

GERALD STEWART CARTAGE
• TOP SOIL
• Truck & Backhoe Rental
Chesterville
448-3221

BOYD CHRYSLER JEEP EAGLE
AUTO BODY REPAIR
Winchester - (613) 774-2520
(Fax - (613) 774-2264)
Serving You Since 1936
Mopar Genuine Parts
Chrysler Five Star Service

CHESTERVILLE BOWLING LANES
Public Bowling
Saturday Afternoon • Saturday Evening • Sunday Afternoon
448-3535

CARL & GLENN DOCKSTEADER AUTO SALES
Nearly New Cars & Trucks
at the junction of Hwy. 31 and Hwy. 43 SOUTH Winchester, Ont.
Res. 774-3408 Tel. 774-0060
Fax. 774-0322 or 774-0059
Finding You A Vehicle Is Our Specialty

SPORTS CALENDAR

MIKE DEAN'S SUPERFOODSTORE

19 KING ST. CHESTERVILLE

WE RESERVE THE RIGHT TO LIMIT QUANTITIES

OPEN: MON. - FRI. 8 A.M. - 9 P.M. SAT. 8 A.M. - 6 P.M.

PRICES IN EFFECT UNTIL TUES. OCT. 17/95



AYLMER 19 OZ TIN
SELECTED VARIETIES INCLUDING
"NEW" WHOLE WHITE POTATOES
VEGETABLES 69¢

LEONARD GUARANTEES FRESH PRODUCE EVERY DAY OF EVERY WEEK

CHRIS GUARANTEES FRESH CUT MEAT EVERY DAY OF EVERY WEEK

DIRECT WAREHOUSE PRICES + PLUS + EXTRA WEEKLY SPECIALS

Product of U.S.A.
Florida White or Pink
Grapefruit 4/89¢

CUT FROM CANADA GRADE A, AA, AAA BEEF
BONELESS TOP SIRLOIN STEAK
2.99 LB 6.59 KG

GOLD SEAL 184G TIN
CHUNK LIGHT TUNA IN OIL
CHUNK LIGHT TUNA IN WATER
FLAKED LIGHT TUNA IN WATER
99¢

Product of U.S.A.
4 Lb. Bag Florida
Juice Oranges 2.99 EA.

Product of U.S.A. Fancy
Granny Smith
Apples 89¢ LB 1.96KG

LEAN
GROUND BEEF 1.99 LB 4.39 KG

FRESH SLICED
BEEF LIVER 99¢ LB 2.18 KG

PRIMO 28 OZ TIN
CANADIAN TOMATOES 79¢

Product of U.S.A. Fancy
Bartlett Pears 89¢ LB 1.96KG

Product of U.S.A. #1
Ready To Eat
Cantaloupes 89¢ EA.

SIRLOIN TIP
BONELESS STEAK OR ROAST
3.39 LB 7.47 KG

SURF 12 LITRE BOX
LAUNDRY DETERGENT 5.99

SWEETHEART 3.6 LITRE LIQUID
FABRIC SOFTENER 1.89

Product of Canada, 8 oz Pkg.
Fresh Mushrooms Pint 99¢

MAPLE LODGE 450G
CHICKEN WIENERS 89¢

SANI FLUSH 341ML
ASSORTED AUTOMATICS
TOILET BOWL CLEANER 99¢

LYSOL 175ML
ASSORTED FRAGRANCES
DISINFECTANT SPRAY 1.99

Product of Canada No. 1
Crispy Green
Celery 89¢ EA.

Product of Canada No. 1
2 Lb. Cello Bag
Carrots or **Onions** 49¢ EA.

MAPLE LODGE, BY THE PIECE
CHICKEN BOLOGNA 99¢ LB 2.18 KG

MAPLE LEAF 500G PKG
GARLIC BOLOGNA 2.29

AEROWAX 200G
FURNITURE POLISH 1.69

MOP AND GLO 450ML
FLOOR CLEANER 2.99

Product of Canada
Fresh
Romaine Lettuce 69¢ EA.

Product of Canada
Jumbo Size
Pumpkins 2.99 EA.

DEVON 500G PKG
SLICED BACON 1.99

SIMON DE GROOT
BRADWORST SAUSAGE 2.79 LB 6.15 KG

OLD DUTCH 1.5 LITRE
WINDOW CLEANER 1.49

MATCO PKG OF 40
WITH TIES LARGE SIZE
GARBAGE BAGS 2.99

FLOWER BUY OF THE WEEK

FREEZER BUY OF THE WEEK

CATCH OF THE WEEK

FRESH POTTED 6"
MUMS 4.99 EACH

ASSORTED FRESH CUT
FLOWERS 2.99 EACH

SCHNEIDERS 2 LB BOX
WHITE MEAT
CHICKEN NUGGETS 8.49

FRESH ATLANTIC
SALMON STEAKS 5.99 LB 13.21 KG

BETTY CROCKER 450G PKG
TWO MINUTE WHITE
ANGEL CAKE MIX 2.39

PAM 170G
VEGETABLE SPRAY 2.99

SOFT DRINK OF THE WEEK

SNACK OF THE WEEK

PIZZA OF THE WEEK

CHEESE OF THE WEEK

OUR VERY OWN 24X355ML TINS
ASSORTED FLAVOURS
SOFT DRINKS 4.99

HUMPTY DUMPTY 180G BAG
ASSSORTED FLAVOURS
POTATO CHIPS 99¢

14" ALL DRESSED
COMBINATION 5.99

MAPLE DALE CHEDDAR
MILD MARBLE 4.49 LB 9.90 KG

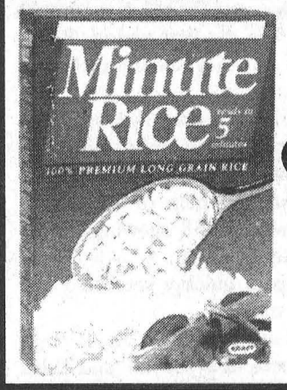

WITH THIS COUPON
MINUTE RICE
1.4KG BOX
3.99
SPECIAL PRICE WITHOUT COUPON $4.99
COUPON VALUE $1.00
COUPON EXPIRES OCTOBER 17/95
COUPON #44706513

A WIDE VARIETY OF YOUR FAVOURITE BREADS, BUNS, PASTRY

THE BUTCHER'S FRESH SLICED DELI EVERY DAY OF EVERY WEEK

BETTY 675G LOAF
UNSLICED IN PAPER
CRUSTY LOAF 99¢

BETTY PKG 8
HOT DOG OR HAMBURGER
BUNS 99¢

YORK SLICED
COOKED HAM 2.49 LB 5.49 KG

MAPLE LEAF SLICED
MACARONI AND CHEESE 2.49 LB 5.49 KG

BETTY PKG 12
HARD CRUST
ROLLS 1.89

BETTY PKG 6
PLAIN OR RAISIN
ENGLISH MUFFINS 99¢

SIMON DE GROOT SLICED
TURKEY ROLL 4.99 LB 11.00 KG

MAPLE LEAF SLICED
HAM AND BACON LOAF 3.99 LB 8.80 KG

DEMPSTERS DONUTS
CHOCOLATE CREAM, GLAZED
JELLY OR CRUELLER
1.49

DEMPSTERS PKG 6
BUNWICH 1.29

SIMON DE GROOT SLICED
ALL BEEF SALAMI 2.99 LB 6.59 KG

MAPLE LEAF SLICED
BOLOGNA 2.99 LB 6.59 KG



WITH THIS COUPON
KRAFT
454G PKG
MOZZARELLA
3.99
SPECIAL PRICE WITHOUT COUPON $4.99
COUPON VALUE $1.00
COUPON EXPIRES OCTOBER 17/95
COUPON #44706526

DEMPSTERS PKG 6
FESTIVAL SUBS 1.29

VACHON PKG 6
CROQUETTES 2.29

MAPLE LEAF SLICED
EYE OF ROUND
PASTRAMI 4.49 LB 9.90 KG

MAPLE LEAF SLICED
BLACK FOREST HAM 4.99 LB 11.00 KG

QUALITY BEATRICE DAIRY PRODUCTS EVERY DAY OF EVERY WEEK

A WIDE VARIETY OF QUICK AND EASY FROZEN FOODS

BEATRICE 175G PKG
ASSORTED FLAVOURS
FRUIT BOTTOM YOGURT 2/1.00

BEATRICE 4L BAG
2%, 1%, OR SKIM
FRESH MILK 3.59

BEATRICE 500ML
1% OR 2%
COTTAGE CHEESE 1.69

GOOD HUMOUR PKG 6
GREAT CANADIAN
CONES 3.69

GOOD HUMOUR 2L
ASSORTED FLAVOURS
ICE CREAM 1.99

GOOD HUMOUR PKG 12
FUDGESICLE,FROSTICLE
CREAMSICLE
2.99

BEATRICE 250G
ONION OR DILL
CHIP DIP 99¢

BEATRICE 250G PKG
CREAM CHEESE 1.69

BEATRICE 1.89 LITRE
ORANGE, APPLE, GRAPEFRUIT
JUICE 1.89

GOOD HUMOUR PKG 6
ICE CREAM SANDWICHES 2.99

BEATRICE 2 LITRE
ASSORTED FLAVOURS
OLD FASHIONED RECIPE
ICE CREAM 4.69

BEATRICE 1 LITRE
ASSORTED FLAVOURS
FROZEN YOGURT 2.99



WITH THIS COUPON
KRAFT 250G TUB
ASSORTED FLAVOURS
CHIP DIPS
1.49
SPECIAL PRICE WITHOUT COUPON $1.99
COUPON VALUE 50¢
COUPON EXPIRES OCTOBER 17/95
COUPON #44706542

BEATRICE 250ML
WHIPPING CREAM 1.49

BEATRICE 2 LITRE
CHOCOLATE MILK 2.89

BEATRICE 500ML
SOUR CREAM 1.69

HIGHLINER 650G PKG
ENGLISH STYLE
FISH AND CHIPS 2.99

HIGHLINER 400G
BONED
HADDOCK FILLETS 3.99

SAVE 40¢

When you buy any 450 g package of Christie's® Premium Plus® Salted, Unsalted, Whole Wheat or Five Grain Crackers.

PREMIUM PLUS

Redeemable only at: MIKE DEAN'S SUPERFOODSTORE

$1.39 WITH THIS COUPON $1.79 WITHOUT THIS COUPON (Regular Price $1.99)

Limit: One coupon per package

Please remit to:
Christie Brown & Co.
P.O. Box 3000, Saint John, N.B. E2L 4L3

® Registered Trade Mark of Nabisco Ltd.
© 1995 All rights reserved

Offer expires TUES. OCT. 17/95

01133921

BREADMATE 2 LB BOWL
SOFT MARGARINE 1.89

NICO 1 LB PRINT
HARD MARGARINE 79¢

McCAIN 355ML
ASSORTED FLAVOURS
FRUIT PUNCHES 69¢

SWANSON
FRIED CHICKEN T.V. DINNER 1.99

ALLENS 4 LITRE JUG
PICKLING VINEGAR 1.99

SIFTO 2KG BOX
PICKLING SALT 1.49