THE IROQUOIS POST

AND MATILDA ADVOCATE

Vol. XXXVIII No. 2 Authorized as Second Class Mail. Post Office Department, Ottawa. Iroquois, Ontario, Thursday, May 11th, 1961. $2.50 Per Year In Advance

Many Attend 87th Anniversary Knox Presbyterian Church

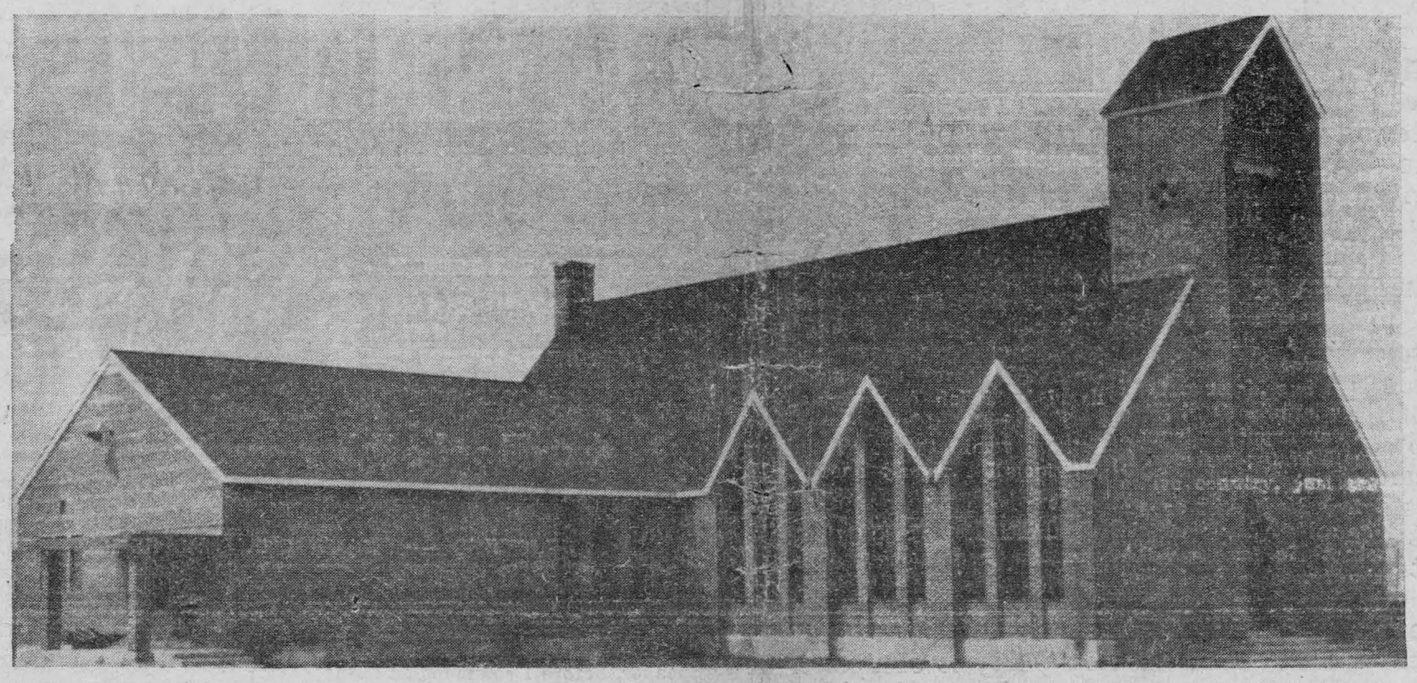

A day of worship and thanksgiving, which paid tribute to the pioneers of the faith, was spent in Knox Presbyterian Church, Iroquois, Sunday, May 7th. Two services marked the 87th anniversary of Knox Congregation, and the 5th anniversary of the new Sanctuary, which was dedicated by the Presbytery of Brockville in May of 1956.

The large congregation at the morning service enjoyed the special music of the choir, directed by Mrs. J. R. Miller. The morning anthem was "The Lord Is My Light" in which Mrs. J. R. Fenton sang the soprano solo. Mrs. Orean English, guest singer from the Iroquois United Church Choir, sang two duets with Mrs. D. O. Fry; "O Lord Most Holy", and "O What Love". At this service the minister, the Rev. D. O. Fry, spoke on the theme "The Unchanged Truth In A Changing World".

A capacity congregation filled Knox Church for the evening service. The service was conducted by the minister and the sermon was "Vision For Tomorrow". The Rev. Leslie Dean, minister of Iroquois United Church, assisted at the service.

The Bel Canto Male Chorus, of Winchester and district, were special guests and their singing and leading in the praise was greatly appreciated by all who attended this service. The first selection of the Bel Canto Chorus was an inspiring arrangement of "Onward Christian Soldiers". And most especially enjoyed was the old favourite "Wandering Child, Come Home".

Visitors to Knox Church on this anniversary occasion were from Morewood, Chesterville, Dunbar, Winchester, Morrisburg, Cardinal and districts, and included members of St. Andrew's Church, South Mountain, who had withdrawn their regular Worship Service in favour of this anniversary day in Knox.

The observance of this anniversary continued until Wednesday night when a turkey supper was served in the church hall to another capacity attendance.

The Kirk Session of Knox Presbyterian Church express deep appreciation to all who made this such a happy and successful day, and extend many thanks to the people of Iroquois who so faithfully support the Services of Worship. The guidance of God in the past, faith in Jesus Christ, and a reverent pride in Presbyterianism, are the stepping stones upon which "Knox Church on the Seaway" dedicates itself in renewed service to the Kingdom of God.

Here & There

by Kay Kay

We dug out of the "morgue" a file picture which appears on this page this week and every time we run across a picture of any building in the old Iroquois it brings back fond memories. For many associated with Knox Church the picture will have a nostalgic flavour, so to speak. The feeling towards the old church is something akin to the feeling one has towards his first home. . .after it has passed into oblivion. A little of the old town still remains with us. . .even if it is only in picture form.

* * *

Well the lawn mower is back with us. . at least it's back with the neighbours. Haven't got around to cutting our pasture with it yet, but the chore is being pressed upon us. Every time it sprinkles the grass comes up another wee bit. Scientists are heading for the stars and as yet we haven't run across a grass that will grow a little over an inch and stay there. Seems to be a little irony in the fact that we can't control what we have at home and we heading miles into space to try to control a hunk of it.

Teachers' Annual Banquet

Some 100 members of the Federation of Women and Men Teachers of Dundas County and guests attended the annual banquet held in the I.O.O.F. Hall. Members of the local Rebekah Lodge catered, under the convenership of Mrs. H. F. Sturgess. Miss Ruth Hummell was in charge of arrangements.

Following the singing of Grace, Mrs. Annie Coons, president, proposed a toast to the Queen and the National Anthem was sung.

M. N. Hutchison, Inspector of Public Schools for Dundas County, briefly addressed the teachers on new trends in education and the value of higher qualifications in professional strength and confidence.

Reeve Gordon W. Thom sang "My Task" and "Sunshine of Your Smile". Mrs. H. Droppo was accompanist.

Geo. H. Beavers of Beavers Dental Products, Morrisburg, was guest speaker. Dental Burs are sold to 29 countries and consequently Mr. Beavers has travelled extensively on business trips. In December, 1959, he visited South America, taking beautiful colored slides showing the marked contrasts in old and new architectures and modes of living in that country. He gave a vivid description of Brazil and the new capital "Brasilia".

The speaker was introduced by Mr. Droppo, principal of Morrisburg Public School. Mrs. A. York thanked Mr. Beavers and Mr. Thom.

Sr. W.A.

Mrs. Clarence Carter, President, presided at the May meeting of the Sr. Group Woman's Association, Iroquois United Church, held in the church parlor on Tuesday evening, May 2 at eight o'clock.

The usual opening exercises brought the meeting to order. Mrs. Ivan Seeley was in charge of devotions using as her theme, "Jesus Chirst the Light of the World."

The minutes of the previous meeting were read by the secretary, and the roll call was answered by twenty members and two visitors. Mrs. Gertrude Merkley gave the treasurer's report. The offering was received and dedicated.

During the business period plans were made for the anniversary dinner to be held in the church hall on the evening of May 31. Convenors from the Sr. Group and Junior Group will meet later for further arangements in connection with the dinner.

Mrs. A. W. Batchelor extended a vote of thanks to all the W. A. members for their help at the W.M.S. Presbyterial dinner held on April 25 in the church hall.

The meeting closed with the benediction.

Old and New

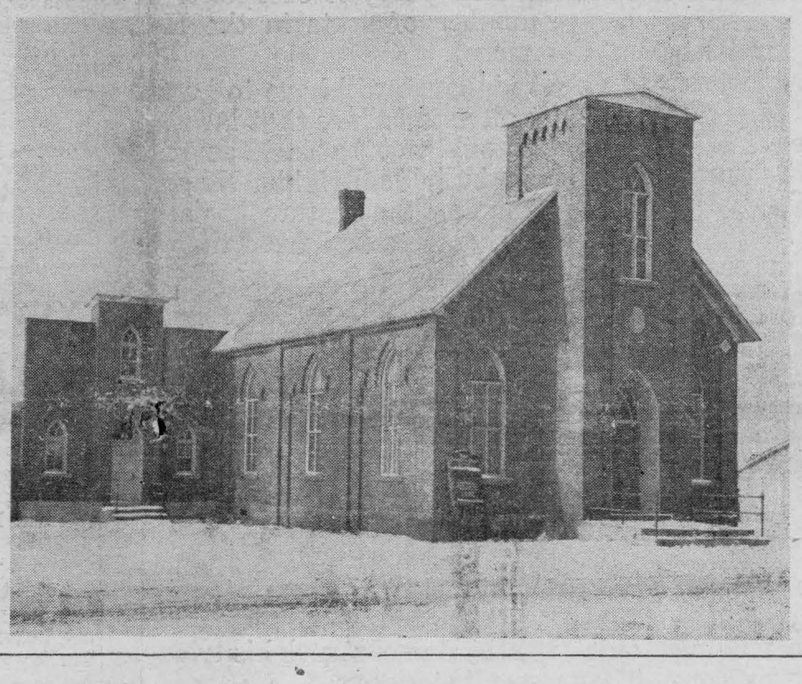

87th ANNIVERSARY: Knox Presbyterian Church (shown above) was filled to capacity on on Sunday for Anniversary services. Shown below is Knox Church as it served the congregation in the old community prior to the Seaway development.

Mrs. Jean Casselman, M.P. Speaker

Nearly 100 Took Part In Lions Club 14th Anniversary Dinner

The fourteenth anniversary of the formation of the Iroquois Lions Club was marked with a ladies night this week. Close to 100 Lions, their ladies and guests attended the dinner in the Civic Centre and heard Mrs. Jean Casselman, M.P., Grenville-Dundas, relate her experiences on trips to Russia and China.

Stating her strong personal feelings against communism, Mrs. Casselman said she was also against state control such as exist under communism, reminding her audience that in a democracy the more we ask our government to do, the more we have to go along with controls that are set up. "Russia," she stated, "has had communism for 40 years and are more diplomatic in treating visitors", recalling interesting incidents to highlight her remarks. The speaker spoke of the recent wheat deal to China and told her audience of the food situation as it existed when she visited that country in 1959. She told of the communal kitchens dispensing rice and gruel and of the once-a-year issue of clothing under the communist system.

The speaker was introduced by Keith Beaupre and thanked by Gerry Conger.

Following the opening Ode, Rev. J. L. Dean read the Lions Code of Ethics. Rev. D. O. Fry introduced the head table, including President, K. Kirkby and Mrs. Kirkby; President-elect, K. Beaupre and Mrs. Beaupre; 1st vice-President, G. Conger and Mrs. Conger; Sec.-Treas. D. L. G. Davis and Mrs. Davis; Rev. and Mrs. J. L. Dean, Miss Colleen Sloan, Program Chairman, G. McEwan, as well as the guest speaker, Mrs. Jean Casselman.

Following the introduction of past presidents, International Counsellor L. C. Davis called on the past presidents to present 100 per cent attendance pins to A. Banford, K. Beaupre, A. Bowden, G. Conger, C. N. Davis, D. L. G. Davis, L. C. Davis, R. Davis, R. Fader, W. E. Fitzsimmons, H. A. Gilmer, R. Gilmer, C. Greaves, W. Hagarty, C. W. Hodgert, K. Kirkby, H. Linnen, G. Loucks, G. McEwan, J. Saver and J. Seely. Unable to attend were A. J. Bray, C. Burns and C. V. Ellis.

C. W. Hodgert toasted the ladies, with Mrs. K. Kirkby, replying on behalf of the ladies. Spence Perry thanked the caterers, the United Church Senior W. A.

Arthur Bowden acted as master of ceremonies for the entertainment, leading in a sing-song and introduced Misses Karel Hodgert and Wendy Leckie, who sang duets accompanied by Mrs. C. W. Hodgert on the piano.

Draw winers included Mrs. G. Conger, Mrs. C. W. Hodgert, Mrs. R. Davis, Wayne Moore, T. Warren, T. Allison, A. Wahlroth, E. Jackson and one member, G. Perrault, won a live rooster.

Secretary Mike Davis was presented with a "key" lapel pin by the president, on bringing two new members into the club.

OPEN HOUSE

Mr. and Mrs. Andrew Brown, DePeyster, N. Y. will celebrate their Golden Anniversary with open house at the home of their daughter and son-in-law, Mr. and Mrs. Dwight Wylie, Morristown, N. Y., May 20, 1961, from 2 to 4 and from 7 to 9 p.m.

Friends and relatives are invited to call.



While hunters lick their lips in anticipation of those far-away days next fall, when the hunting season will be open, the big ones are coming in at Upper Canada wildlife sanctuary near Morrisburg. Here, Morrisburg photographer Rev. George H. Smith, using a special telephoto lens, captured this fine shot of a big flock of Canada Geese, as they came in to the sanctuary. Nesting islands, each made up of four bales of straw, have been placed for the big birds to nest on, and a number of them have been trapped and banded.

OPINIONS

Ours and Yours . . .

The Iroquois Post
AND MATILDA ADVOCATE
Published Every Thursday at Iroquois, Ontario.
Member of the C.W.N.A. Member of the O.W.N.A.
K. KIRKBY--Editor and Publisher
J. A. KEELER, Mgr. HENRY HARBERS, Lino. Opr. MRS. J. A. KEELER, Press
Subscription Rates:—$2.50 per year in Canada; $3.50 per year in U.S.A.

Tea For The Gander

The Printed Word

Members of the British House of Commons complained recently that at 3 a.m. they could not get a cup of tea served. This inspires a writer in the London Sunday Times to note that the people who were thus deprived of a cup of tea, or an opportunity therefor, were the people who have brought about legislation limiting hours of sale of food in Britain.

Yet all over the western world there is a growing feeling of freedom. This is a fair statement in spite of the fact that communism, the Moscow brand, seems to be spreading in many parts of the world outside of western and northern Europe and the Americas.

Today only the socialist parties, new and old, communist and orthodox, favor socialism as a doctrine. Liberals are against socialism and theory, even though they may vote for measures which encroach on freedom. And has not the Diefenbaker government brought about a Canadian bill of rights which, if it does nothing else, at least enunciates a principle that people should be free to live their lives without interference from others?

Progress against socialism seems to be definite in Canada. It may be that the peak of socialist strength was in the first half of the second world war. At about that time, or later, a socialist party took over a provincial government and has remained in power ever since. The peak of socialism as such in staid old Ontario was when the C.C.F. or socialist party was the official opposition in the Ontario legislature.

Today the socialist party as such has less than 5 per cent of the seats in the House of Commons. If it will get more wearing the guise of the C.C.F. or the New Socialist Party is a free guess for anyone. And the political expert is as likely to be wrong as is the gross amateur in that field of political observation. Whether socialism in the formal sense of that word revives in Canada depends, some say, on whether the chief persuader or spellbinder of the present-day socialists, Douglas by name, resident in Regina, will lead the nameless new party to occupancy of a larger number of seats in the House of Commons.

Great vigilance will have to be exercised by all who believe that laws, new or old, should not be such as to encroach on individual rights. New laws are getting on the statute books and many of them are bad from the point of view of people who say that we should be governed by the minimum of law. There is rarely repeal of a law except to replace it with a new one more stringent.

The Hour of Truth

The Printed Word

It was the first time one member of the audience had heard Tchaikovsky's 4th Symphony. He was attending a sponsored concert and he was convinced that the sponsor was being victimized by the musician's union. Three men sat at the back of the stage doing nothing while, directly in front of them a working musician labored over his hot kettle-drum.

One of the three, the one sitting beside an abandoned modern bass drum, seemed to be leafing through an old comic book.

Then suddenly the fourth movement began. The three stood up.

His comic abandoned, one attacked the bass drum. The one in the middle produced the enormous symphony cymbals and dashed them together. Whenever he found a moment of quiet, the third man struck his triangle. They weren't standbys.

Everyone went home happy.

* * *

Women—

There is nothing strange in the fact that the modern girl is a live wire—she carries practically no insulation.

* * *

Modern girls adore spinning wheels—but they like four of them, and a spare.

* * *

Women who say they are boss in their own homes, will lie about other things, too.



Most people today want and need to keep in step with their community . . . Only your local newspaper can give you the full, intimate picture of people and events in your area that makes this possible . . . But most people today must also keep in close touch with the broader picture of the nation and the world around them . . . for this they need the larger metropolitan daily newspaper . . . Your local newspaper and your metropolitan daily make an unbeatable team in bringing you in detail community, national and international news regularly.

The Ottawa Citizen
—chosen by most!

Mrs. J. Casselman Reports From The Capital

The House of Commons is a great place for variety, both of people and subjects.

There can seldom have been greater variety of announcements than we heard last week.

The Hon. Alvin Hamilton led off with his welcome but unprecedented sale to China. In February this year Mr. Hamilton announced the sale otf 60 million dollars worth. Now he has negotiated the further sale of 6 million tons of barley, wheat and flour, worth approximately 362 million dollars. Mr. Hamilton's total salesmanship this year now amounts to $425.6 million dollars worth. The amiable new Minister of Agriculture, soon after his appointment, won over the farm groups he talked to, or who came to Ottawa on delegations. It seems their faith is well justified.

Another well-liked Minister made a generous and warm hearted gesture when he chose the day of the return of the Member for Mackenzie River to make a statement most beneficial to that area. The Hon. Walter Dinsdale announced the expansion in government policy for the construction and development of roads in the Yukon and Northwest Territories. At the same time he expressed the welcome of all his colleagues to Mr. Hardie who had been at death's door for many weeks. Mr. Hardie, a friendly well liked member, thanked the Members of the House in one of the most touching and sincere speeches ever made in that Chamber: "Mr. Speaker, before I comment on the statement made by the Minister of Northern Affairs and National Resources, perhaps you would allow me to say a few words on a question of privilege, shall I say. In the past three months there were times when I had serious doubts of ever returning to this House. As hon. members know, cancer is a very emotional word. At the same time, I feel I have come through dark days and am now back in the House to stay for some time. I want to thank you, Mr. Speaker, and through you the Prime Minister, the leader of my party, the leader of the C.C.F. and all other members of the House and their wives for what they have done for me and my family over the past few months. I am sure it had a great deal to do with my being here today. I am glad to be back, and I want to thank each and every one of you from the bottom of my heart. I do not think words can express the feelings I have for each of you."

The feeling the Members had for him and our admiration for his courage started a movement quite outside his own Party to assist him in tangible form. Everyone felt impelled to give him encouragement. In some cases this took the form of a considerable contribution, and everyone gave as generously as they felt able. Only the dour senior member, with a heart of gold, who made the rounds, knows what actually arrived at that hospital bed, but it proved to Mr. Hardie that we meant the words of sympathy so often expressed.

THE
BIBLE
TODAY!

News has been received from the Congo that the Bible Society work is proceeding well even in the midst of the confused state of affairs which exists at the present time.

Since November 1960 import licenses have been readily granted for 300 cases of Books and Finger Phonos. The Finger Phonos are small record players operated by turning the turntable with a finger and thus playing a recorded passiage of Scripture.

The Rev. A. W. Marthinson, the Bible Society Secretary in the area, reports that not only have large quantities of Bibles and New Testaments been received from London and New York, but that he has been able to dispatch shipments to many parts of the Congo. New supplies cannot be sent into the Oriental and Kivu provinces but the book stores there have a good stock of God's word on hand.

30,000 Tshibuba Gospels of St. John have been printed at the Leco Press. These will be used for distribution among the refugees in the Bakwanga area. A shipment of between 500 and 600 Tshiluba Bibles has been dispatched to the same area. A Volkswagon bus will soon be in service selling Scriptures in this part of the Country.

Suggested Bible Readings

Sunday, May 14 Proverbs 31: 10-31

Monday May 15 1 Corinthians 14 1-19

Tuesday May 16 I Corinthians 14 20-40

Wednesday May 17 I Kings 4: 20-34

Thursday May 18 Proverbs 6: 1-21

Friday May 19 Proverbs 24: 15-34

Saturday May 20 2 Thessalonians 3: 6-13



SUGAR and SPICE

By Bill Smiley

This Sunday is Mother's Day, and, sentimental old thing that I am, I get all choked up when I think of all the mothers in the world. Especially the unwed mothers, for whom we should all have a special thought on this happy occasion.

Just think of all the wonderful mothers, celebrated in song and story.

The first one, of course, was Eve. We don't know too much about her as a mother. Except that she got us kicked out of the Garden of Eden, and we've had to work for a living ever since.

And she did make rather a botch of bringing up those boys of hers, Cain and Abil. One of them clobbered his brother, and ever since, people have been going around, bleating in a most tiresome manner, "Am I my brother's keeper?"

* * *

Then there was that Greek mother, Clytemnestra. She was rather a lively old skirt, who married her own son, after he grew up and killed his dad.

He was so annoyed when he found out that his wife was not only old enough to be his mother, but WAS his mother, that he is reported to have plucked out both his eyes and handed them to her.

It was from this modest beginning that the delightful custom developed of giving mother a little token of your esteem on Mother's Day.

In Roman times, there were some dear little old mothers too. Their only fault was an inclination to spoil their kids. That's what happend to Nero. When he was little, he was always playing with matches. Instead of smacking him, his mother thought it was sort of cute. Well, you know what kids are. Next thing she knew, he was emperor, and tried to burn the whole city of Rome.

History is full of these devoted mothers, who played such a splendid part in moulding the little minds of people like Henry VIII, Jack the Ripper, and Adolf Hitler.

* * *

In many cases the role that a good mother has played has not been given its proper due.

For example, we hear a lot about Johann Sebastian Bach, the composer. But what do we know of his wife? That Bach had something like twenty-two children.

Modern mothers who have a child or two entered in the local music festival think they have a lot to put up with. Imagine what Mrs. Bach went through, with all those little devils hammering all day on the clavicchord.

In the field of literature, there are some tender mother-figures, also. Some oif them were stepmothers, like Snow White's old lady, and Cinderella's These are people who will go a step further than your own mother in trying to get rid of you.

* * *

But we have real mothers too. There's Mother Hubbard, who wore those long black dresses, later inflicted by the missionaries on the girls in the South Seas, so her dog fed up with that no-bones-in-the-cupboard routine, would not take a bite out of her leg. And how about that old mother who lived in the shoe, and had so many children because she didn't know what to do?

Many mothers have been made immortal in song. There's that jolly old trout, in the lilting English folk song, who has been urged for generations to get her "Knees up, Mother Brown." And there's Mother Machree, whose doleful charms are howled mounrfully by the Irish on every pretext.

And, of course, there's that grand old song, dedecated to your mother and mine: "M is for the mess you made of us kids, O is for the old. . . .," and so on.

* * *

But enough of this flattery. Every mother knows that, deep down, down around the stomach, she is truly appreciated by her children. They love her dearly, as long as she doesn't interfere with what they want to do.

And to prove their devotion, and show how much she meant to them in their formative years, they'll go to great pains to see that she gets into as fine a nursing home as she can afford, when she gets old.

I could go on and on about mothers, because I think they are a good thing. When you're very small, they are excellent at kissing away the pain when you fall and bump yourself. During school years, they are handy for getting you up in the morning, in easy stages and for borrowing money. After you're married, they make first-rate cheap baby-sitters.

No, the world wouldn't be the same without mothers. And I thought that a few words like this, right from the heart, would remind you mothers what an important, nay, vital role you have played in the lives of great men. Mackensie King, for example, is said to have loved his mother even more than his dog. So a very happy Mother's Day to every one of you.

RHEUMATIC PAIN

and pain of Arthritis, Gout, Sciatica, and Lumbago, relieved with DEIGHTON'S HERB MEDICINE. The medicinal value of certain herbs is well known, and this formula, developed by an herbalist of 50 years' experience, is like a doctor's prescription, compounded of a number of ingredients, not just one. To start obtaining relief from distressing pain almost at once, use DEIGHTON'S HERB MEDICINE.

$2.95 at all Druggists

Men's HUSH PUPPIES
Sizes—6 - 12
Water Repellent, Brushed Pigskin, Caviar
Hound'dawg Loden Green
MEN'S WORK BOOTS
Best Values Sizes 6-12 $5.95 $14.95.
Ladies' Teens Children's
Many Styles and Colours
PARMETER'S SHOES

W. E. FITZSIMMONS
AMBULANCE AND FUNERAL SERVICE
IROQUOIS
Established 1924
—Complete line of Home Furnishings—
"SERVICE" IS OUR MOTTO
OL 2-4452— —OL 2-4577

From Our Correspondents . . .

PITTSTON

Mr. and Mrs. Roy Leizert spent last week with Mr. and Mrs. Jim Irving, Shanly.

Sunday afternoon last, Mr. and Mrs. Bruce Weir, Spencerville called on Mr. and Mrs. Morris Hendriks and family.

Mr. and Mrs. Wilfred Morrison, Bishops Mills spent Sunday with Mrs. Percy Gardiner ,also Mr. and Mrs. Edwin Cooper.

Congratulations to Mr. and Mrs. Earl Wright, North Gower on the arrival of a baby boy. Mrs. Wright was the former Enid Montgomery of Pittston.

Mr. and Mrs. Wm. Brooks, Kingston is spending some time with their daughter Mrs. George Conlin and Mr. Conlin.

Little Sharon Wright, North Gower is spending a few days with her grand parents, Mr. and Mrs. Presley Montgomery.

Mr. and Mrs. Frank Bailey, Winchester called on Mr. and Mrs. Roy Holmes Sunday afternoon.

Messrs. Addison Presley and Dale Montgomery were recent visitors with Mr. and Mrs. George Wingard, Williamsburg.

Mr. and Mrs. Ralph Cooper were supper guests Sunday evening with Mr. and Mrs. Lyle Cooper and family.

Mrs. Wm. Taylor has returned home after spending some time with her daughter at Ammaus, Penn.

Mrs. Ralph Cooper, Mrs. Edwin Cooper and James spent Monday in Ottawa.

Mrs. Johnny Mathieu is home for a few days from the Kingston Hospital.

Mr. and Mrs. Roy Holmes were supper guests Saturday with Mr. and Mrs. Joe Steele, Cardinal.

Mr. and Mrs. Jim Irving, Shanly entertained the choir of Pittston United Church, Thursday evening when they help practise in preparation for the Anniversary services. A delightful lunch was served by Mrs. Irving.

Mrs. Percy Gardiner visited Mrs. Irene Shaver, Kemptville, recently.

It only takes a few minutes to write down your personal news items—then send them in.

Used Car Buyers!

Aren't you a little bored with used car "Sales?" So are we. We don't offer free gifts. We require a reasonable down payment. We don't sell "cheaper" than everyone else. We do—DO—sell clean cars at fair prices. If you're tired of extravagant claims, come see us. Shop without pressure. We deal in facts—and in clean used cars and trucks.

USED CARS DEPENDABLE USED TRUCKS

Fetterly's

IROQUOIS — ONTARIO

DIAL OL 2-4841

• —EXPERT REPAIRS TO ALL MAKES OF CARS

• —TRUCK-TRAILER SERVICE SPECIALISTS

Simca - Valiant - Dodge Cars and Dodge Trucks
Chrysler

SIMCA — VALIANT — DODGE CARS AND TRUCKS — CHRYSLER

News From One Year Ago

PLEASANT VALLEY

Mrs. Howard Robinson, Spencerville, visited Mr. and Mrs. Sam Hamilton recently.

Mr. Alva Froom, Kemptville, spent Wednesday at the home of Mr. and Mrs. Hilliard Gilmer and mother.

Mr. and Mrs. Bert Hunter and Brian, Kemptville, were Sunday guests of Mr. and Mrs. Kenneth Hunter and family.

Messrs Gordon Corker and Thos. Gilmer spent Tuesday in Brockville.

Mrs. Sammy Cowan and girls, and Mrs. Gordon Froats and Brent spent a couple of days at the home of Mrs. W. J. Gilmer.

IN REVIEW!

New Library Books

(by Mrs. O. Pigeon)

Following are some of the recent additions to the fine reading to be found at the Iroquois Public Library.

"Annie's Captain" by Katharine Hulme, author of the best-seller "The Nun's Story", is the love story and life of action of Captain John Cavarly one of America's greatest skippers. Life on clipper ships, Queen Victoria's London, San Francisco, the Civil War, and Hawaii are all revealed to the reader.

"The Uncommon Marriage" by the bewitching Anne Boleyn, her unorthodox wooing, her short-lived triumph, and tragic end.

Silviu Craciunas, who had been smuggling important enemies of the regime out of Roumania, his native country, just managed to escape with the Secret Police on his heels and a price on his head. After a year of freedom he returned on a secret mission. He tells his true story in "The Lost Footsteps".

In "This Hallowed Ground", Bruce Catton tells the story of the Civil War as seen from the Union side. The reader re-lives with the author the shock and shell and glory of the war. A deeply moving analysis of the issues and meaning of the conflict is given.

New novels consist of one based in New England "The Temper Of The Days" by Wm. Maier, "These Unlucky Deeds" by Richard Stern, a story of crime and suspense in Northern New York, "The Thief" revolving around two victims of tuberculosis on a dude ranch in the blazing Arizona desert, "A Glass of Red Wine" Miles Tripp's story of intrigue in which the reader is introduced to some of the less publicized aspects of Parisian life, "Three Inches of Moonlight" by Timothy Hanley, which will linger in the memory for its haunting evocations of the half-worlds and "The Atrocity" Jackson Burgess' story about a young American sergeant in command of men stationed at an ammunition dump behind the lines of combat in Italy in 1945.

For the young people are "God's River County" by Marion and Ben Ferrier, about two teen-aged boys' adventures on the canoe trails in the far north, "The Black Stallion" by Walter Farley, the award-winning story of a magnificent horse and the boy who trained him for a great race, "Let's Go To A Rocket Base" in which Michael Chester shows the reader what he might see if he were lucky enough to visit a place where rockets are launched, "From Bobcat to Wolf", a story about Cub Scouts in Den Seven, Pack Four and "Edward, Hoppy and Joe" a delightful little animal book written and illustrated by Robert Lawson.

MAY 12th, 1960.

The Dundas-Grenville Presbytery of the United Church of Canada held its spring meeting in Bishop Mills United Church last Thursday.

The first meeting of the new year for the Matilda 4-H Tractor Club was held at Harold Millar's shop in Brinston, April 28th.

The regular meeting of Dundela United Church Woman's Association was held at the home of Mrs. Allan Waddell on Wednesday, May 4 th, with 13 members and three visitors present.

Anniversary services will be held in Iroquois United Church on Sunday, May 15th, at 11.00 o'clock in the morning and 7.30 in the evening.

Dundas Women Teachers held their April meeting at the Williamsburg Public School on Tuesday, April 26th, with a good attendance.

The May meeting of Knox Church Ladies Aid was held in the church hall on Monday afternoon. at 2 o'clock.

Mr. and Mrs. Eckart Elliott, of Shawville, Que., wish to announce the marriage of their daughter, Betty Lou, to John David Miller, son of Dr. and Mrs. J. R. Miller, Iroquois, which took place May 3rd at First Presbyterian Church, Brandon, Manitoba.

On Tuesday, May 3rd, Hainsville W. M. S. met at the home of Mrs. Cecil McDermott for their May meeting.

The regular monthly meeting of Pittston United Church ladies was held Wednesday afternoon at the home of Mrs. Robert Sloan, with 12 members and one visitor present.

SHANLY

Miss Jerry Moore and Mrs. Dale Gamble, of Brockville, visited Mr. and Mrs. E. H. Gamble on Saturday.

Sheila and Sheldon Irving, of Ventnor, spent a few days last week with their aunt and uncle, Mr. and Mrs. Cecil Bennett.

Mr. Lawrence McCormick, of Montreal, is spending some time at his home here.

Ann Matthie returned to her home at Algonquin after a week's visit with her grandparents, Mr. and Mrs. J. S. Wallace.

Mrs. Gerald Knapp is a patient in Brockville General Hospital, following an operation on Thursday. Her many friends wish her a speedy recovery.

Mr. and Mrs. St. Schekkerman and children, of Ottawa, spent Sunday with her parents, Mr. and Mrs. J. Wolthouzin.

Mr. and Mrs. J. Henderson and Stanley visited Mr. and Mrs. R. Riddell ,Sunday.

Mr. R. Irving, of Spencerville, spent a few days this week with Mr. and Mrs. C. Bennett.

SAVE more than 44% on ALMATEX PAINTS

ALMAPLEX ACRYLIC MASONRY PAINT

is ideal for all types of masonry surfaces. On all exterior surfaces a coat of 630 clear sealer must be used before applying Almaplex.

Reg. Price 1-gallon	Reg. Price 2-gallons	Sale Price 2-gallons	Reg. Price 1-quart	Reg. Price 2-quarts	Sale Price 2-quarts
8.80	17.60	9.80	2.80	5.60	3.05

PICTURE-KOTE ALKYD FINISH

Flat or semi-gloss for all interior work available in 20 beautiful colours and white.

	Reg. Price 1-gallon	Reg. Price 2-gallons	Sale Price 2-gallons	Reg. Price 1-quart	Reg. Price 2-quarts	Sale Price 2-quarts
Flat	8.20	16.40	9.20	2.50	5.00	2.75
Semi-Gloss	8.80	17.60	9.80	2.65	5.30	2.90

ALMATEX SUPER SATIN

An odourless latex emulsion paint for all interior work. Available in 20 beautiful colours and white.

Reg. Price 1-gallon	Reg. Price 2-gallons	Sale Price 2-gallons	Reg. Price 1-quart	Reg. Price 2-quarts	Sale Price 2-quarts
8.40	16.80	9.40	2.50	5.00	2.75

ALMATEX VINYL LATEX FLOOR PAINT

Fast dry emulsion paint for cement floors. Available in 6 colours.

Reg. Price 1-gallon	Reg. Price 2-gallons	Sale Price 2-gallons	Reg. Price 1-quart	Reg. Price 2-quarts	Sale Price 2-quarts
8.85	17.70	9.85	2.70	5.40	2.95

ALMATEX PLASTIC FINISH ENAMEL

Is an easy-to-use plastic finish which forms a durable, tile-like high gloss surface. Available in 13 beautiful colours and white.

Reg. Price 1-gallon	Reg. Price 2-gallons	Sale Price 2-gallons	Reg. Price 1-quart	Sale Price 2-quarts	Reg. Price 2-quarts
10.80	21.60	11.80	3.15	6.30	3.40

ALMATEX PLASTIC FLOOR FINISH

for all interior or exterior work. Available in 8 beautiful colours and white.

Reg. Price 1-gallon	Reg. Price 2-gallons	Sale Price 2-gallons	Reg. Price 1-quart	Reg. Price 2-quarts	Sale Price 2-quarts
8.85	17.70	9.85	2.70	5.40	2.95

WEATHER-TESTED HOUSE PAINT

Available in 13 beautiful colours and white.

Reg. Price 1-gallon	Reg. Price 2-gallons	Sale Price 2-gallons	Reg. Price 1-quart	Reg. Price 2-quarts	Sale Price 2-quarts
8.80	17.60	9.80	2.70	5.40	2.95

ALMATEX RANCH AND TRIM COLOURS

Available in 7 beautiful colours.

Reg. Price 1-gallon	Reg. Price 2-gallons	Sale Price 2-gallons	Reg. Price 1-quart	Reg. Price 2-quarts	Sale Price 2-quarts
11.00	22.00	12.00	3.15	6.30	3.40

ALMATEX SUPER-WHITE ENAMEL

Reg. Price 1-gallon	Reg. Price 2-gallons	Sale Price 2-gallons	Reg. Price 1-quart	Reg. Price 2-quarts	Sale Price 2-quarts
12.75	25.50	13.75	3.55	7.10	3.80

ALMATEX ACRYLIC LATEX EXTERIOR PAINT

New emulsion paint for exteriors in white only. Special primer must be used.

Reg. Price 1-gallon	Reg. Price 2-gallons	Sale Price 2-gallons	Reg. Price 1-quart	Reg. Price 2-quarts	Sale Price 2-quarts
9.25	18.50	10.25	2.80	5.60	3.05

Sale

1 GAL. FOR ONLY $1.00

WHEN YOU BUY ONE AT THE REGULAR PRICE



MAY 12 - 20

Sale

1 QUART FOR ONLY 25c

WHEN YOU BUY ONE AT THE REGULAR PRICE

CANADA'S GREATEST PAINT SALE ★ ALL FIRST QUALITY PRODUCTS

S. A. THOMPSON & Son

IROQUOIS, ONT.
OL 2-4478

NEED SOMETHING? SEE THE WANT ADS

Men With Gift of Many Tongues Greet Newcomers

by Dorothy Barker

There may not be a Statue of Liberty in Halifax harbor to welcome newcomers to our shores, but Canadian National has seen to it that there is a person of stature with the gift of many tongues at the dockside when immigrants arrive.

I met him in his office on St. James Street in Montreal. A big man with a continental air, he sat at his desk smoking a stub of a cigarette in an ivory holder. Thousands of new Canadians have been greeted by him in their native tongue. In fact he has for the past 13 years meant a link to them between the old and the new world.

His name is Joe Podoski. He dubs himself a glorified interpreter and friend to the masses of immigrants who have been admitted to our shores since the cessation of the last world war. He started his present career in 1948, when the CNR's Department of Colonization and Agriculture, in co-operation with the International Refugee Organization, realized the necessity for creating his job. He speaks eight languages and manipulates our mother tongue with the fluent lilt of the bilinguist. I, with by boasted mastery of ten or more French words, was in awe of this man who has acquired the art of conversing in so many languages.

Once An Immigrant

Before the war he was purser on the Batory, a ship that sailed the merchant lanes between Europe and Canada under the Polish flag. He docked at Halifax nearly every month in the year. When conflict and strife made it necessary for him to choose a new home he settled in a small town on the Niagara Peninsula where, he said, there were 314 inhabitants and 14 churches.

Quite evidently it did not take much coaxing on the part of the CNR to get him to leave his 14-acre fruit farm and help organize the mass movement of Dutch people planning to make their home in Canada. This took place during the years between 1948 and 1954. Joe Podoski met this influx of newcomers and escorted them in CNR trainloads to their destinations. He still meets them at various ports, only now the numbers have dwindled considerably.

Sixty percent Protestant ,the majority of early immigrants from Holland chose central Ontario because they felt an affinity with the type of land, climate and religion. "The whole family worked," said Podoski, "father, mother and any of the children who were old enough to find jobs. They saved their money and eventually bought farms of their own with their combined funds. This pattern was repeated over and over again."

Hard Work Key to Success

When he gave me his definition for the success most of Canada's new citizens have achieved, he did not hesitate or ruminate. "The five-day week simply does not exist for them. They are willing to work night, Sundays and holidays to add to their bank account. They are frugal to an extreme. That is, until they become prosperous. Then they are just as concerned with raising their standard of living as they were in biulding their finances in order that they might acquire their own homes, farms or industries."

While meeting incoming ocean liners, Podoski said he had encountered "good, bad and difficult persons" among the 70 to 80 thousand immigrants he has been responsible for after they disembarked. His job is one of translating their multiple questions and advising them to the best of his ability from the store of his own experiences as a new settler in this, his adopted country. He has a special fortitude against confusion and a recognized ability in getting all of his charges safely aboard CN trains and to their various Canadian destinations.

Male Midwife

He likes to boast that he has never lost an immigrant yet, though he once had to pinch hit for an obstetrician when one infant become overly anxious to draw his first breath on Canadian soil.

Joe Podoski knows the meaning of hardship and deprivation. Though we did not discuss his earlier life in Canada, he hinted at menial tasks, hard and difficult times, his stint in industry at night while working his farm by day and the stamina that is required by any settler to make good in a new country.

When he is not on duty with the railroad he is at home with his Polish wife, a bacteriologist at the University of Montreal. He told me his only hobby, photography, returns him hours of pleasure for his investment. This is Joe Podoski, immigrant, interpreter, CN employee and himself a "new Canadian." He deplores the expression "D.P." as much as I do.

Forsees Great Increase In Vehicles By Year 1969 - F. M. Cass

Ontario will have a population of 7½ million people by 1969, in the opinion of Highways Minister Fred M. Cass. By the end of the same year registration of motor vehicles will be not less than 2,700,000 as against 2,000,000 today.

These forecasts were made by the minister in a televised program on the CBC series "Provincial Affairs" on Wednesday, May 3rd.

Statistics show that more of Ontario's produce and manufactured goods are shipped by road than by all other forms of transportation," said Mr. Cass. "All milk," he contiued, "is transported on our roads and streets, and so is more than 90 per cent of our livestock and ¾ of all our fruit and vegetables."

Stressing again the probable increase and the expanding use of motor transportation, the minister said that annual vehicular mileage will rise from its present 18 billion miles this year to 30 billion miles by 1969, an increase of more than 60 per cent.

Highlighting Mr. Cass's speech was his declaration that Ontario is moving toward a completely integrated road system involving not only King's Highways and secondary roads which are a provincial responsibility but also municipal roads and streets.

"The tendency in earlier days," said Mr. Cass, 'was for the various jurisdictions to plan, build and operate their road systems independently, giving no thought to co-ordination of function or need. In actual fact, each type or classification of road serves to complement the others. In my view, it is much more practical and indeed necessary to build one completely integrated road, street and highway system."

Under the leadership of Premier Frost, Mr. Cass said, grants-in-aid are paid to over 1,000 organized municipalities and 400 Statute Labor Boards, grants being paid to cities, towns and villages, whereas under an earlier government only the counties and townships were benefitted by the

(See Page Six)

Hulbert W.M.S.

The regular monthly meeting of the Hulbert Women's Missionery Society was held at the home of Mrs. Frank and Mrs. Arthur Beckstead on Wednesday afternoon, May 3rd, and was in charge of the president. Following was the programme:

Theme, "Greater Love"; hymn 388; Scripture lesson, John, chapter 15, by Rev. C. A. Adey; prayer; meditation, "Greater Love" by Mrs. Nelson Scharf; Minutes, roll call, business and collection; hymn 362; Temperance reading by Mrs. Arthur Beckstead; reading by Mrs. Nelson Scharf; reading, "From the big top back to God," by Mrs. Edith Mellan; Study book by Miss Florence Roode; benediction by Rev. Mr. Adey.

Twenty-six sick cards were sent and 32 visits made.

Lunch and a social hour followed the meeting.

TOPSOIL

FOR THE PRICE OF FILL—$6 PER LOAD
RED SAND FILL—$3.75 PER LOAD
MANURE—$3.00 PER LOAD

☆—SPECIAL PRICES ON
BULLDOZERS
Any Size—From 8 Tons to 42 Tons

□—We have added a RUBBER TIRED BACKHOE to our fleet to serve IROQUOIS AND VICINITY—especially farmers with DIGGING — TRENCHING — DITCHING — SEPTIC TANKS — etc.

LEE SHAVER
OL 2-4224 - Iroquois

REMEMBER MOTHER on
Mother's Day

- - - with a nice plant—we have Gloxinias—Pansy—Geraniums and other varieties—or with a nice gift of English Bone China Cups and Saucers—Sunbeam Electric Fry Pans—Steam and Dry Irons—Junior Mixers—Sandwich Toasters—Cannister Sets—Step-on Garbage Cans—Pyrex Oven and Flameware—Tea Pot—Cream and Sugar Sets—Wearever Aluminum Ware—Fancy Wall Plaques—in many designs and colours.

—from—
SEELY'S HARDWARE
— WE GIVE FREE BONUS BUCKS —
DIAL OL 2-4553 - IROQUOIS

COMMONWEALTH
MORTGAGE & SAVINGS CORP.
270 LAURIER AVE. W. CE6-3374
OTTAWA

SAFE !
SECURE !
PROFITABLE !

6% DEBENTURES

- Issued for any period from 3 to 5 years
- Issued for any amount from $100 Upwards
- Interest payable half-yearly by cheque
- All Debentures are fully registered
- Interest Paid from date of Investment
- Debentures can be used as Collateral Security for Loans
- Debentures issued Solely to an individual will, in case of Death, and upon request be cashed by the Corporation

for Complete Information
COMPLETE AND RETURN THE COUPON BELOW

To : Commonwealth Mortgage & Savings Corporation
270 Laurier Ave. W.
Suite 401
Ottawa, Ont.

Kindly forward complete information on
□ DEBENTURES
Name .....
Address .....
City ..... Province .....

VISIT OR PHONE
Office Hours: 9am to 5pm Monday through Friday

COMMONWEALTH
MORTGAGE & SAVINGS CORP.
270 LAURIER AVE. W. CE6-3374
OTTAWA

The Iroquois Post
Presents a distinctive line of Wedding Invitations

Let us assist you with your plans for that all important wedding day.

COME IN AND SEE OUR COMPLETE SELECTION OF
- INVITATIONS
- ANNOUNCEMENTS
- INFORMALS
- ACCESSORIES

Your choice of various paper stocks, type styles and sizes.
ask for . . .
Forever Yours by InterNATIONAL

Select your wedding invitations, announcements and accessories with complete confidence as to quality and correctness of form.

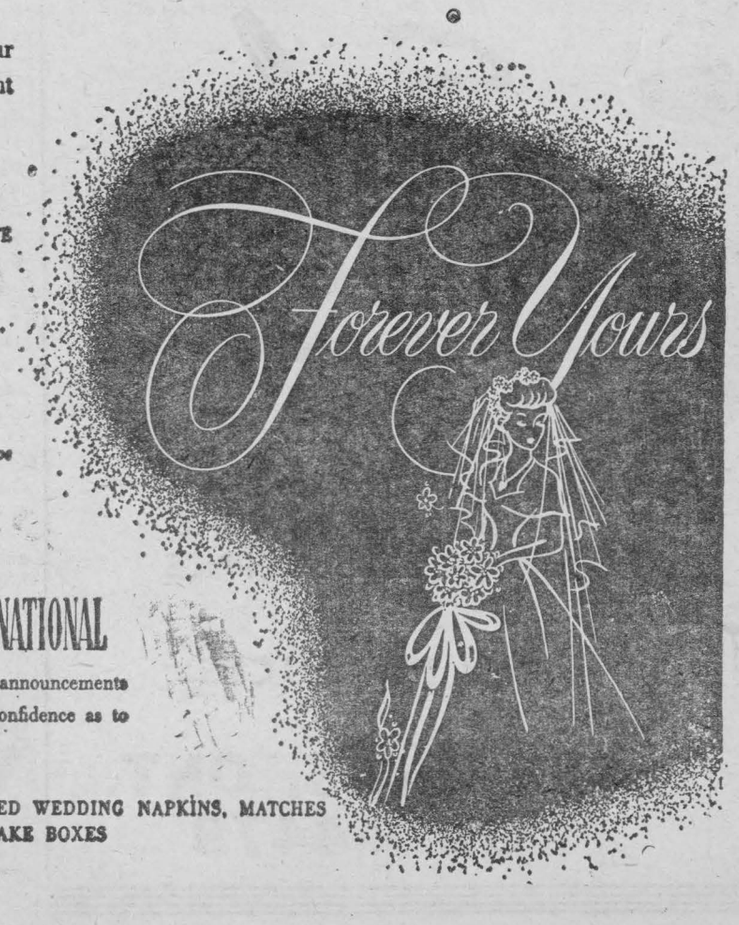

WE ALSO HAVE PERSONALIZED WEDDING NAPKINS, MATCHES AND CAKE BOXES

SPECIALS . .

Pillsburg Cake Mixes	3 for 79	Cabbage	lb. 8c
Grapefruit	10 for 49c	Fresh Ground Hamburger	3 lbs. $1.00
Allen's Drink's	48 oz. 25c	Daisy Bacon	lb 65c
Clarks Pork and Beeans	20 oz. 21c	Burns Pure Lard	2 lbs. 43c
White Swan Toilet Tissue	2 for 25c	Rose Margarine	4 lbs. 99c
		Mrs. Luke's Sweet Mixed Pickles	23c

ART'S Lucky Dollar MARKET
Phone OL 2-4564 - - - - IROQUOIS

"Mr. Quack" and Dog Are Fast Friends

Maureen Beamis, eleven year old daughter of Mr. and Mrs. Keith Beamish, South Mountain, has a very unusual pair of pets. A duck purchased a year ago, which she has named "Mr. Quack" and the family dog a three year-old Scotch Terrier named Scottie, are fast friends. They sleep together and serve as a unique double barrell night watch, team. When Scottie barks at the approach of strangers, Mr. Quack immediately starts quacking loudly.

* * *

When the inseperable pair cross the Country road that goes through the village and past the Beamish residence, which is directly across the road from the Presbyterian Church, Scottie scoots across but Mr. Quack takes his own time, having no fear what so ver of what might be ill fate.

Mrs. Beamish's sister, Mrs. Clarence Marriner who owns the brick residence and resides in the east part, had a duck last year which was also a pet, but when it hapnened with a slight accident, she took no more chances and the family really enjoyed a duck dinner around Christmas time.

* * *

However, it does not look like Mr. Quack will end up this way as Maureen, her sister and two brothers adore Mr. Quack too much. The Beamish family are now having a problem, when they leave on their vocation Mr. Quack definitely cannot go and Scottie enjoys being at the lake, but for sure the animals will not want to be seperated. Mr. Quack and Scottie go on quarter mile hikes, through the fields, crossing the Nation River when they see fit, but always returning before dark.

* * *

As the dogs in this town have to be tied up for the next five months, Mr. Quack will be more or less on the loose—alone.

GLEN STEWART

Mrs. Min Link, Bert, Brian and Brenda, of Winchester, and Mr. and Mrs. John Baldwin, of South Mountain ,spent Sunday with Mr. and Mrs. Harve Froats.

Mr. and Mrs. Sterling Flegg and Gordon Holliday spent Sunday evening with Mrs. Ethel Bolton and Miss Edna Swerdfeger, of Vancamp .

Mrs. Cecil McDermott and baby and Mrs. Chester McDermott called on Mr. and Mrs. Sterling Flegg on Sunday afternoon.

Miss Wilda Collison spent the week end at her home here.

Mr. Robert and Edwin Jackson, of Mountain, spent Saturday evening with Mr. and Mrs. Sterling Flegg.

Glad to report Mr. Harry Warren home from the hospital and feeling better.

Mr. Gordon Corker and Mr. Tom Gilmer spent one day last week in Brockville and called on Mr. Robt Corker in the hospital.

NOTICE TO CREDITORS and OTHERS IN THE ESTATE OF WALTER EMERSON MURRAY MERKLEY

Mechanic, Deceased.

ALL persons having claims against the estate of WALTER EMERSON MURRAY MERKLEY, late of the Township of Matilda, in the County of Dundas, Mechanic, Deseased, who died on or about the 3rd day of February 1961, are hereby notified to send particulars of same to the undersigned on or before the 2nd day of May 1961 after which date the Estate will be distributed, with regard only to the claims of which the Administrator shall then have notice, and the Administrator will not be liable to any person of whose claim he shall not then have notice.

DATED at Prescott this 21 day of April, 1961.

CASSELMAN and BEAUMONT,
Prescott, Ontario.
Solicitor for the Administrator
52-3c

Winners

The winners in the Morrisburg Pot of Gold draw held on Friday, May 7th, were as follows:

1st $50.00—Mrs. Amy Foss, Morrisburg.

2nd $25.00—Mrs. Geo. Gould, Yarmouth, N. S.

3rd $25.00—Mr. Gordon McKoy, Morrisburg.

4th $10.00—Absentee Prizes—Bertha Lague, Morrisburg.

It only takes a few minutes to write down your personal news items—then send them in.

Married

A quiet but pretty wedding was solemnized at the Iroquois United Church parlor on Saturday evening, Apirl 29th, at 7.30 o'clock, when Eleanor Dorothy Gayle Stone, became the bride of Wayne Dennis Gilmour.

Rev. J. Leslie Dean officiated. The bride is a daughter of Mr. and Mrs. Roy Stone, Iroquois, and the groom the son of Mr. and Mrs. Floyd Gilmour, Dixon's Corners.

Given in marriage by her father, the bride was charming in a street length gown of confetti yellow nylon over taffeta, with white accessories and a corsage of red sweetheart roses.

Miss Betty Swerdfeger, Iroquois was her bridesmaid, wearing a glacier blue nylon over taffeta dress with white accessories and a corsage of red roses. Jimmie Locke, Dixon's Corners was groomsman. Following the ceremony a buffet luncheon was served at the home of the bride's parents, on Brouse Drive. The guests were received by the bride's mother, attired in a navy blue crepe dress with white accesories, and was wearing a corsage of red carnations. She was assisted by the groom's mother, also wearing a navy silk dress with white accessories and a corsage of red carnations.

Amid showers of confetti and best wishes the young couple left on a wedding trip to points in Western Ontario, the bride travelling in a wihte brocaded dress with white accessories and a corsage of red roses.

They will reside at Brinston, Ont.

Junior Farmers Meeting

The Dundas Junior Farmer's meeting was held in the Winchester Town Hall on May 5 with Ray Smith, the assistant Agricultural Representative ,in attendance. Twenty-nine members were present at the meeting. Donald Johnston gave the financial statement. Cash on hand $31.00. The regular meeting place of the Junior Farmer's will be in the Winchester Town Hall. The signs for the "Tile and Drainage Demonstration" project are to be painted in Docksteader's Garage. A Junior Farmer's delegate, Hugh Price, from England will be in Dundas County from May 25 to June 2. There is an opportunity for two members to attend the Leadership Camp on Lake Couchiching in September. Jack Palmer, Frank Millan and Nora Allan are to make suggestions for signs to make for the Farm Safety Council.

The Junior Farmer's Field Day is to be held at Kemptville on July 29. The club hopes to participate in many events. The Junior Farmer's plan to sponsor a booth at the Twilight Meeting at Edward Rose's near the end of June. Plans were discussed for our booth at our dance in Hallville on May 12 with Frank Morgan and his Rhythm Ramblers. The next meeting will be held on June 9 with Earl Dobson from Kemptville as the guest speaker.

Dance

The Dundas Junior Farmer's are holding a Dance on May 12 at Hallville. Orchestra—Frank Morgan and his Rhythm Ramblers. There will be dancing from 9.00 to 1.00. Admission 75c a person.

IGA 4th ANNIVERSARY SALE

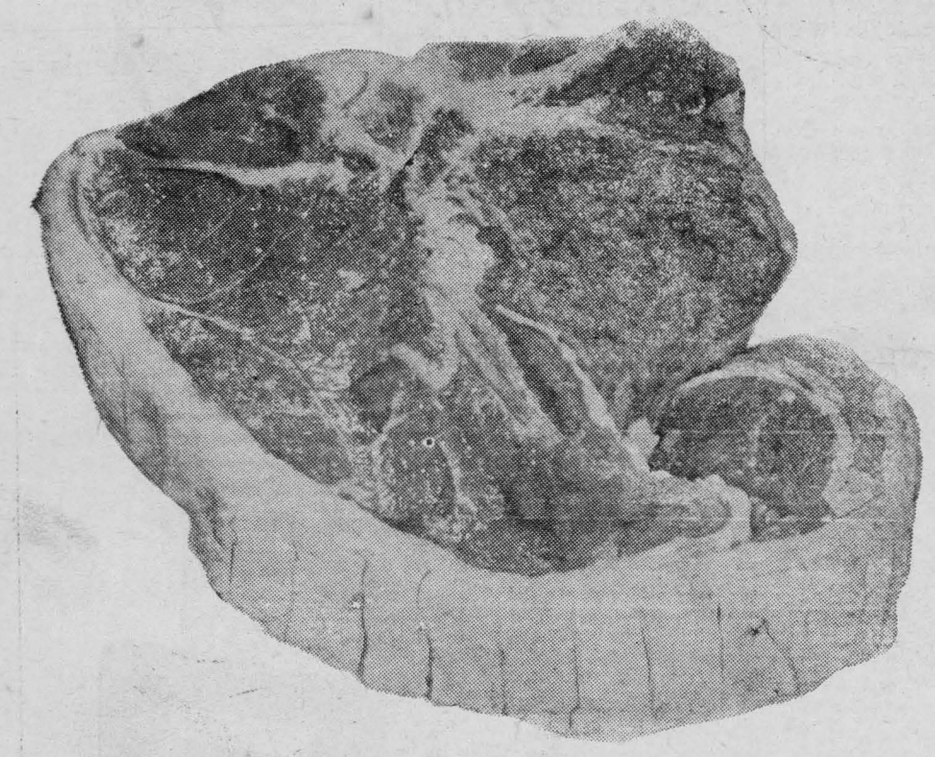

TABLERITE RED BRAND BEEF!

STEAKS

ROUND, SIRLOIN or WING lb 75c | PORTERHOUSE or T-BONE lb 85c

MAPLE LEAF SUGAR CURED SMOKED CRY-O-VAC Whole or Half Piece
COTTAGE ROLLS ..... lb 65c

TABLERITE MILD CURED RINDLESS
SLICED BACON ..... lb pk 65c

TABLERITE TASTY FLAVOURFUL SKINLESS
PURE PORK SAUSAGE ..... lb 49c

MEATY, ECONOMICAL
LEAN PORK HOCKS ..... lb 29c

LOUISIANA NO. 1 RED TASTY
STRAWBERRIES
PINT BOX EACH 27c

CALIFORNIA NO. 1 VACUUM PACK SIZE 24'S
HEAD LETTUCE ..... 2 for 25c

CALIFORNIA NO. 1 NEW CROP SIZE 163's
SUNKIST ORANGES ..... 2 doz. 79c

FLORIDA NO. 1 CELLO
ROSEBUD RADISHES ..... 3 pks 25c

Special for Mother's Day!
BEAUTIFUL PLASTIC ARTIFICIAL
ROSES
REG. $1.49 Value! 8 FOR ONLY 59c

KLEENEX PKGS 200's
FACIAL TISSUES ..... 2 for 29c

IGA 1 LB TIN
INSTANT CHOCOLATE 39c

SHIRRIFFS INSTANT 6-OZ PKG
MASHED POTATOES 29c

JOHNSONS KLEAR 32-OZ TIN
LIQUID WAX 98c

IGA FANCY 15-OZ TINS
APPLE SAUCE ..... 2 for 29c

1 LB PKG.
SOLO MARGARINE 25c

CHOICE 20-OZ TINS
IGA GREEN PEAS ..... 2 for 31c

HEINZ FANCY 20-OZ TINS
TOMATO JUICE ..... 2 for 25c

ROYAL GUEST CHOICE 20-OZ TINS
DESSERT PEARS ..... 2 for 35c

IGA 15-OZ TIN
MEAT BALLS and GRAVY 29c

1 LB PKG
IGA SHORTENING 25c

50 GOLD BOND STAMPS with Brachas Chocolate Covered 12-OZ BOX
MARASCHINO CHERRIES 69c

100 GOLD BOND STAMPS—with Celebrity
SEAMLESS NYLONS ..... pair 79c

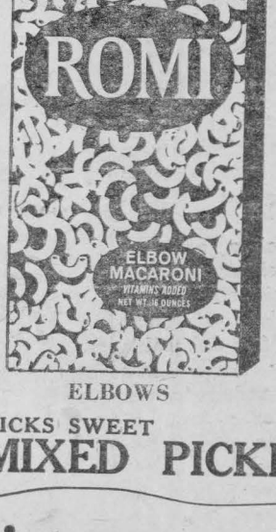

ELBOWS

NOW AVAILABLE AT YOUR IGA
ROMI
MACARONI PRODUCTS
Elbows, Spaghetti, Bucatini, Thin Noodles, Broad Noodles, Medium Noodles, Shells, Spaghettini, Fusilli
19c EACH

BICKS SWEET 32-OZ JAR
MIXED PICKLES ..... jar 45c

H. A. GILMER Proprietor IROQUOIS

For a more dependable water supply system at lowest cost to you!

...see the Myers
OLYMPIAN
Ejecto PUMPS



Only Myers gives you
Leadership Performance
Advanced Engineering
Tailored Selection
Full Value Pricing

Ask about OLYMPIAN Pump-Tank Units for space saving installation

See Them Now at
JACKSON
BUILDERS' SUPPLY
IROQUOIS, ONTARIO

REPORTING FROM

South Mountain

Mrs. H. E. Barry has returned to her home here after spending some time the guests of her sons and daughters-in-law, Mr. and Mrs. Ted Barry and Mrs. Eugene Barry and families, Ottawa.

Mr. and Mrs. Herbert Feader, of Brinston, were Saturday guests with Mrs. Leonard Monteith.

Mrs. H. R. Seeley and daughter, Miss Eleanor Seeley, Iroquois, were guests for a day with Miss Jennie Cameron and brother, Colin Cameron.

Mrs. Leonard Monteith spent a day with her sister, Mrs. Herbert McQuaig, at Hulbert, who has just recently returned home from the hospital.

Miss Marilyn Shook left on Thursday for St. Louis, Missouri, where she will spend some time. Miss Shook has been the guests of her brother-in-law and sister, Mr. and Mrs. David Berry, for the past few months.

Mrs. H. E. Barry returned home on Sunday after spending some time visiting with her sons and daughters-in-law, Mr. and Mrs. Ted Barry and Mr. and Mrs. Eugene Barry.

Mrs. Leonard Monteith and Miss Carol Monteith were supper guests on Saturday with Mr. and Mrs. John Gilroy.

The many friends of Mr. Charles Murdock will be pleased to learn he was able to return home after being a patient in the Oxford Nursing Home, Kemptville. He is now recuperating at the home of his son-in-law and daughter, Mr. and Mrs. Gordon Cumming.

* * *

The regular meeting of the Women's Association of South Mountain United Church, was held in the Church Hall, with the president in charge.

Following the business period, Rev. Gerald Fee, pastor of the Church gave a very informative talk regarding the new organization, "The United Church Women," which will come into effect in 1962.

Piano solos by Edith McDonald and Bonnie Graham were greatly enjoyed by all.

Readings were given by Mrs. Gordon Cleland and Mrs. Roy Berry.

Mrs. Ivan Keays led in the devotional period.

The meeting closed with repeating the Lord's Prayer in unison. The Lunch committee served refreshments and a social hour was spent.

* * *

The annual meeting of the Catholic Women's League of St. Daniel's Roman Catholic Church, South Mountain, was held at the home of Miss Getrude Loftees. Mrs. Justin J. Morrow, President presided. The Spirtual Director, Rev. Gerald Scanlan, opened the meeting with the League Prayers. The financial statement and convenors reports were given. Showing that the Council had been very active during the past year.

It was decided that the monthly meetings would be held at the homes of the members during the coming year.

The new slate of officers for 1961 and 1961 are as follows:

Spiritual Director, Rev. Gerald Scanlan; President, Mrs. Justin J. Morrow; 1st. Vice President, Mrs. James Hall; Treasurer, Mrs. T. B. Lunny; Recording Secretary, Miss Getrude Loftus; Press, Mrs. H. E. Barry; Councillors, Mrs. William Koekkoek; Mrs. David Kerr, Mrs. Ewen Gannon, Mrs. Arnold Vriezen, Mrs. James McKee and Mrs. Leo McGovern.

A dainty lunch was served by the hostess and committee.

Car Increase

(From Page Four)

grant-in-aid system.

Road expenditures this year, Mr. Cass declared, would exceed $300 million—more than $200 million by the Province and over $60 million by the municipalities.

"Completion of the Trans-Canada Highway," said Mr. Cass, "will enable us to plan a series of roads which will lead us into many regions of the province where a great abundance of natural resources waits to serve the people of Ontario." Pointing to the completion of the 60-mile resources road now under construction between Chapleau and Foleyet, Mr. Cass said that this is only one of several similar projects making up "our $15 million road building plan devised solely to open up the vast areas of Northern Ontario."

Touching on the traffic problem as affecting large metropolitan centres, the minister said his department was already tackling the problem.

The Toronto By-pass west of Younge Street is being expanded from its present four lanes to twelve lanes. Four of the new lanes will be "collector roads," mainly for use of local traffic.

He mentioned the construction of the Ottawa Queensway and also the Chedoke Expressway. The latter highway will go through part of the City of Hamilton and will connect the Queen Elizabeth Way with Highway No. 2 to the west of the city. Both the Queensway and the Chedoke Expressway are completely modern, 4-lane traffic arteries.

Similarly a new highway will give an added and indeed adequate acess to the City of London.

"Your Conservative Government, "said Mr. Cass, "is licking its problems in the fields of Education, Public Works, Welfare, Highways and many others. Ontario, under the leadership of Premier Frost, is well on its way to becoming one of the world's greatest centres of commerce and industry.

In his televised address Mr. Cass was interviewed by Miss Paisley Maxwell popular raido and television personality.

SEMI-ANNUAL CIRCUIT ASSEMBLY

Several area Witnesses of Jehovah will travel to Kingston this weekend (May 12-14) to attend their semi-annual circuit assembly for three days.

About 400 Witnesses representing eleven congregations from Kingston to Cornwall are expected to meet in the Kingston Community Centre.

Mr. Eugene Singeisen, area representative, in telling of the gathering said, "Such religious assemblies are occasions of great joy and happiness for Jehovah's people. From early times God's people were commanded to assemble several times a year to worship God and to strengthen themselves spiritually.

"As in the past, so today", he continued, "they hear Jehovah's law read, the righteous acts of Jehovah declared, old and new truths brought to mind. Christian men and women are thereby spiritually refreshed and built up with appreciation and understanding of Jehovah's organization and purposes."

Theme of the assembly is 'Walk in e Name of Jehovah Forever' and is based on Micah 4:5. Convention highlight is a public meeting Sunday at 3 p.m. when District Supervisor of Jehovah's Witnesses, John F. MacPherson, will discuss the subject "The Twentieth Century in Bible Phophecy".

Spraying Time Is Here Again

There Is A

Myers Sprayer

for every job—from the largest orchard Sprayer to the smallest Field Sprayer.

Sold and Serviced by

Sam Johnston

Phone OL 2-4204— —Iroquois, Ontario

BERRYHOLM CHICKS

HY-LINE
BERIGOLD
WHITE LEGHORN
RED ROCK

STRAIGHT RUN ALL PULLETS COCKERELS

Order now for May delivery

BERRYHOLM POULTRY FARM

Phone 77w South Mountain

Brockville Drive-In Theatre

Sat. Mon. Tues. May 8-9.
"FORT DOBBS"
Starring Clint Walker, Virginia Mayo
"DON'T GIVE UP THE SHIP"
Starring Jerry Lewis
"SHOW BIZ BUGS"
(Tecnicolour)

Wed. Thur. Fri. May 10-11-12
EDGE OF ETERNITY
(Tecnicolour and Sinemascope)
Starring Cornel Wilde, Victoria Shaw
FAST AND SEXY
(Tecnicolour and Sinemascope)
(First Run) Starring Gina Lollobrigida, Dale Robertson
GRAPE NUTTY
(Tecnicolour)

Sat. Mon. Tues. May 13-15-16
TRIBUTE TO A BAD MAN
(Tenicolour) Starring James Cagney, Irene Papes
GREAT DIAMOND ROBBERY
Starring Red Skelton, Cara Williams
OUTFOXED (Tecnicolour)

Just Arrived!

shipment of assorted

Dutch Bulbs

Including Everblooming Perennial Plants

Clearing Monarch

KNITTING YARN

Reduced Up To HALF PRICE!

Savers'

Iroquois, Ontario

Use This BUSINESS Directory!

W. A. RANEY, R. O., optometrist, King St. E., Prescott, opposite Post Office. Tel. WA 5-2522. Lenses ground on premises. Office hours: 9-12, 1.30-5.30. Evenings by appointment.

GENERAL
INSURANCE
AUTO — FARM OR DWELLING
Office at Residence 208 Church Avenue
Office Hours
10 to 12 — 2 to 5
M. HYSLOP
Phone 2-4421 — Iroquois, Ont.

All Lines of General Insurance and Automobile Financing
LYALL M. CROWDER Tel. 52
CARMAN H. CROWDER Tel. 55
Office 50
South Mountain, Ontario

ONTARIO HOG PRODUCERS
ASSEMBLY POINT
For Market Hogs and Sows
Sold on Dressed Weight and Graded Basis
Commission 40c Per Hog
EVERY WEDNESDAY
at
Glengarry Commission Auction Barn
Lancaster, Ontario
For Trucking Service Contact
JOE MARTEL, CARDINAL
Phone 611r5 16tf

Harold C. Fairbairn
Funeral Directors—Furniture Dealers
BRINSTON — WILLIAMSBURG
DIAL OL 2-4775

A. Wahlroth, O.D.
OPTOMETRIST
Permanently located in the Thom Insurance Agency Office, Morrisburg Shopping Centre
Hours: Daily 9.00 to 5.00
Wed. 9.00 to 1.00
Evenings by Appointment
KIngsdale 3-2502

R. H. Casselman
Williamsburg
WELL DRILLING
Casings cemented in rock to prevent contamination from seepage.
Phone KIngsdale 3-2498, Morrisburg. Reverse charges.

CO-OP INSURANCE
Auto, Life, Farm Liability, Fire, Accident and Sickness
LORNE MELLAN
BRINSTON
South Mountain 651r3
—It costs nothing to compare—

G. William Gorrell
Barrister,
Solicitor, Notary Public
Office Phone—KI 3-2922
Residence—KIngsdale 3-3195
Morrisburg — Ontario

Carlton F. McInnis
Barrister, Solicitor, etc.
Office:
Shopping Plaza, Iroquois
Every Thursday Afternoon
Phone Iroquois OL 2-4500 Morrisburg KI 3-3061



MAGIC CARPETS START FROM HERE.....

Want to whistle up a magic carpet to waft you to far-away places or back across intervening seas to the family you left behind? You do? Then here's one way of getting set to go that means you *really will* get to go . . . Open your "magic carpet" account at your neighbourhood branch of the B of M. A few dollars put aside each pay-day is all you need to ensure that *your* magic carpet will get off the ground in style.



FOR MY MONEY, IT'S..."MY BANK" TO 2 MILLION CANADIANS

BANK OF MONTREAL
Canada's First Bank

Iroquois Branch: CHARLES HODGERT, Manager
Morrisburg Branch: S. GORDON WALROTH, Manager

WORKING WITH CANADIANS IN EVERY WALK OF LIFE SINCE 1817.

D-3215

Try A Classified Advt.

Clearance Sale

—DURING MONTH OF MAY—

10 - 20 and 30% OFF!

OR MORE!

★—FURNITURE STOCK IN BOTH WILLIAMSBURG AND BRINSTON STORES - - -

SPECIALS - - -

●—2-PIECE BROWN DAVENPORT — reversible arms, arborite and upholstered. Reg. $239.00 NOW $167.30

●—5-PIECE BRONZE DINETTE SUITE— inlay top—Regular $145.00. NOW $100.00

●—7-PIECE CHROME SUITE— Large table, yellow, Regular $145.00—NOW $100.00

—KAUFMAN "TALISMAN" BEDROOM SUITE— Danish Walnut Triple Dresser, Chest, Bookcase Bed. Regular $289.00 ..... NOW $200.00

SORRY—NO TRADE-IN

H. C. Fairbairn

BRINSTON — and — WILLIAMSBURG

STRADER'S HILL

Mrs. Ferguson Froats spent Tuesday evening with Mrs. Alton Riddell and Mrs. Mason Casselman.

Mr. and Mrs. Lyle Millward and family, of Morrisburg, spent Sunday with Mr. and Mrs. Ivan Casselman and family.

Mr. and Mrs. Douglas Gow, of Williamsburg and Miss Thelma Johnston, of Winchester, had supper Sunday with Mr. and Mrs. John Wells and Donald.

Mr. and Mrs. Sidney Froats, Douglas and Ronnie, of Brinston spent Saturday evening with Mr. and Mrs. Alton Riddell.

Mr. and Mrs. Simeon Beckstead and Shirley, of Brockville, spent Monday evening with Mr. and Mrs. Johnny Beckstead and family.

Mrs. Aggie Casselman and Nina visited patients in the Memorial hospital on Sunday afternoon.

Messrs Walter and Glenn Johnston, of Dixon's Corners spent Sunday evening with Mr. and Mrs. Elgin McIntosh.

Mrs. Lloyd Beckstead, Lyle, Larry and Allen had dinner on Sunday with Mrs. Ethel Bolton, of Mountain.

Mrs. Jim Barkley, Clark and Ada, of Brinston, spent Sunday evening with Mr. and Mrs. Johnny Beckstead and family.

Visitors Sunday with Mr. and Mrs. Alton Riddell were, Mr. and Mrs. Bill Jackson and Brenda, of Brockville; Miss Barbara Gibson, of Iroquois; Mr. and Mrs. Charlie Hodgson of Winchester Springs, and Mr. John Riddell and Children, Ellwood and Donna.

Mrs. Bill Byvelt attended the shower held on Saturday evening of the forthcoming marriage of Miss Mary Zlvoet, of Finch.

Little Miss Donna Riddell is spending some time with Mrs. Charlie Hodgson, of Winchester Springs.

Mr. and Mrs. Tony Westonbroek and children, of Winchester Springs, spent Sunday afternoon with Mr. and Mrs. Bill Byveldt.

Imperial Esso Oil

IMPERIAL ESSO AGENT

FURNACE — STOVE
GASOLINE AND MOTOR OIL
—LOOK TO IMPERIAL FOR THE BEST—

OL 2-4592 - Clint Stewart

SPRAY MATERIAL

FERTILIZER AND WEED KILLERS

●—LOCKERS TO RENT—Meat for sale by the quarter—cut, wrapped and frozen to your requirements—suitable for locker or deep freeze.

St. Lawrence Valley Co-operative

COLD STORAGE LTD.
PHONE OL 2-4594
IROQUOIS — ONTARIO

HYNDMAN

Mr. and Mrs. Tom Carson, Keckston and Mr. and Mrs. Lorne Conley, of this place, visited Mr. D. Harrison on Tuesday evening, who is a patient in the Winchester hospital. He is recovering from burns he received while burning grass and his clothing caught fire and burned him badly. He is an uncle of Mrs. Conley.

Mr. and Mrs. Sandy Workman, Heckston, were callers at the Lattimore home, Thursday evening.

Mr. and Mrs. John Conley, Brockville, were callers at the home of his mother, Mrs. Robt. Conley, Thursday evening.

Mr. and Mrs. Carl Grant and Robt, of Cardinal, were Friday evening visitors of Mr. and Mrs. Robt. Grant.

Congratulations to Miss Kathryn Pelton and Mr. Bob Piche, who were married on Saturday evening at the home of the bride's parents, Mr. and Mrs. Lawrence Pelton, by Rev. G. Fee, of South Mountain.

Mr. and Mrs. Willie Sayeau, Ventnor, were Friday evening visitors at the Conley home.

Mrs. Howard Robinson, Spencerville, visited Mr. and Mrs. Hubert Robinson on Saturday.

Mr. Charles Pelton, Toronto and Miss Claire Pelton, Renfrew, spent the week end here with their parents, Mr. and Mrs. Lawrence Pelton.

DOLLAR SALE

ALLIED FOOD MARKETS

SAVE 25c! AYLMER — **TOMATO SOUP** ..... 10 tins $1 (10-OZ.)

SAVE 16c! — **WALKER'S SALTINES** ..... 4 ctns $1 (1-LB CTNS.)

SAVE 18c! AYLMER CHOICE PEACH SLICES OR — **PEACH HALVES** ..... 5 tins $1 (15-OZ.)

SAVE 23c! REG. (4 Colours) OR CHUBBY — **KLEENEX TISSUES** ..... 7 pkgs $1

SAVE 24c! AYLMER FANCY — **TOMATO JUICE** ..... 8 tins $ (20-OZ.)

SAVE 17c! ROBIN HOOD ROYAL DELUXE — **CAKE MIXES** ..... 3 pkgs $1 (20-OZ PKS)
White, Lemon, Chocolate Mint, Dutch Devil's Food

SAVE 7c! 11 DELICIOUS FLAVOURS — **JELL-O POWDERS** ..... 11 for $1

SAVE 16c! KENT FANCY — **FRUIT COCKTAIL** ..... 4 tins $1 (15-OZ.)

SAVE 16c! AYLMER — **CHOICE TOMATOES** ..... 4 tins $1 (28-OZ.)

SAVE 11c! HABITANT SWEET — **MIXED PICKLES** ..... 3 jars $1 (24-OZ.)

SAVE 17c! WALKER'S — **CHOCOLATE CHIP Cookies** ..... 3 - $1 (9-OZ.)

SAVE 13c! AYLMER CHOICE QUALITY — **CREAM CORN** ..... 5 tins $1 (20-OZ.)

SAVE 16c! CATELLI (Tomato and Cheese Sauce) — **COOKED SPAGHETTI** ..... 7 tins $1 (15-OZ.)

SAVE 8c! DR. BALLARD'S CHAMPION — **DOG FOOD** ..... 8 tins $1 (15-OZ.)
Regular, Liver or Chicken Flavour

"POODLES"—Ladies' Fluffy **MULES** Assorted Sizes & Colours PAIR **1.98**

FOR MOTHER—Princess **NYLONS** First Quality, Seemless, Sizes 8½-11 PAIR **69c**

ILLUSTRATED Children's Encyclopedia **GOLDEN BOOK** VOL. 9 **99c**

ALLIED FRESHLY BAKED **PINEAPPLE SQUARE** EACH **39c**

LUSCIOUS, FRESH, JUICY

STRAWBERRIES

California No. 1
Big, Plump Berries
A Treat for the Family!
Heaping QUART BOX

49c

Florida No. 1 Marsh Seedless **Grapefruit** Tangy and Refreshing large size 48's **10 for 49c**

Fresh White New **Potatoes** Imported No. 1 Quality **10 lbs 49c**

Green Valentine **Beans** Imported No. 1 Fresh and Tender **lb 19c**

All Values Effective May 11, 12, 13

FRESH OR FROZEN GRADE "A" BROILER

TURKEYS

Serve Turkey on Mother's Day — Fully Oven-Ready 5 to 8 lbs. Average LB. **45c**

HYGRADE READY-TO-EAT (3-lb ave) END cuts lb Centre lb — **BONELESS HAMS** 79c 89c

TENDER YOUNG—(Short-cut Shank) — **LEGS OF LAMB** ..... lb 59c

MAPLE LEAF SKINLESS PURE — **PORK SAUSAGES** ..... lb 53c

ECONOMICAL, MEATY — **LEAN PORK HOCKS** ..... lb 23c

HYGRADE Mac. & Cheese, Mock Chick., Meat, Pickle & Pimento — **COOKED MEATS** ..... 2 pkgs 45c

ALLIED FOOD MARKETS

S. & F. MARKETS

In The Churches

Dundela United Church

Rev. R. Brookson

Sunday School—9.30 a.m.
Public Worship 8 p.m.

The Anglican Church of Canada

Rev. D. F. Weegar, Rector

Sunday After Ascension Day

St. John the Baptist—
8 a.m.—Holy Eucharist
10 a.m.—Sunday School
11 a.m. Mattins

Christ Church, Dixon's Corners—
9.45 a.m.—Holy Eucharist

Matilda Charge United Churches

Rev. C. A. Adey, Minister

Hulbert—
11 a.m.—Public Worship

Hainsville—
2.30 p.m.—Public Worship

Brinston—
7.30 p.m.—Worship Service

Sunday School at the regular hours.

Iroquois United Church

"Church With Singing Tower"

Rev. J. Leslie Dean, Minister
Mrs. Hugh Thompson, Organist

9.45 a.m.—Sunday School
11 a.m.—Worship Service

White Church—
9.45—Public Worship
1.30 p.m.—Sunday School

The Presbyterian Church In Canada

Rev. Douglas O. Fry, Minister

Knox Church, Iroquois—
10 a.m. Sunday School
11 a.m. Public Worship

St. Andrew' South Mountain
9.30 a.m. Public Worship
10.30 a.m. Sunday School

Jehovah Witnesses

Meetings held in Kingdom Hall, Stampville

Thurs., 7.30 p.m., service meeting.
Thurs., 8.30 p.m., ministry school.
Sun., 7 p.m., Watchtower Study.
All welcome—no collection

* * *

Full Gospel Tabernacle

Pastor, Rev. Chas. Marshall

Sunday—
10 a.m.—Sunday School
11 a.m.—Morning Worship
8 p.m.—Evening Service

Tuesday, 7.30 p.m.—Bible Story;
Thursday. 7.30 p.m.—Fellowship Service

If It's For Sale, Wanted, For Rent, etc.

SHOUT IT FROM THE WANT ADS

For Sale

FINDLAY Combination Range, gas, coal and wood. 22" gas stove.—L. J. Gibbons, Iroquois, OL 2-4507.

PEAT MOSS, Bone Meal, 50 Green Lawn Fertilizer, Sheep Manura, Vigoro, Grass Seed—etc. Available at Seely's Hardware, OL 2-4553.

FRESH STOCK of Lawn Fertilizer, Peat Moss and Lawn Seed at Merkly's Feeds, Iroquois. Phone OL 2-4382, for delivery. 48-tf

KITIMAT Aluminum Products—storm-screen windows, doors, awning and siding. For free estimates and information, Phone OL 2-4754 Iroquois.

DESIRABLE residence on Maple Ave, Iroquois. 4 rooms and bath; good basement with furnace, all modern Conveniences. Large lot and garage. Apply Russel Devault, Box 232, Iroquois. 2-2p

QUANTITY of Red Clover and Timothy suitable for seed, separate or mixture. Apply Mahlon Zeron or Carl Embey, RR1, Iroquois. 1-2c

CHICKS—Day Old, Started, Cockerels, Capons, Light Pullets $29.00. Heavy Pullets $25.00; Honagger Layers $46.00; Ellis Chick Hatchery, South Mountain. 1-3c

ORCHARD SPRAYER, 135-gallon tank. All in good condition—Apply Box 178, Iroquois.

QUANTITY of Choice Potatoes, suitable for seed or eating. Price $2.50 per .75 lb bag. Bruce Barkley, R. R. 1 Iroquois, Phone OL 2-4104. 2-tf

HALF Ton Panel '51 Thames Truck. M. H. Tractor with plow, rubber tires, Heavy Trailer. Quick sale very cheap. H. Ardelean R. R. 1 Brinston, OL 2-4024.

SHRUBS, Evergreens, Roses and Strawberry Plants. Reasonable prices—A Pieterse, R. R. No.1, Brinston, at Glen Stewart. 2-2c

A LOW PRICED two-storey frame House, garage and lot, about 2 miles northeast of Iroquois. School Bus convenience. Phone OL 2-4644. 2-3c

NEWCOMBE Piano ,in good condition. Apply Phone OL 2-4251 or OL 2-4477. 2-1c

POSTS, Brace Poles and Driving stakes. Also 30-acre woodlot. Anything you want in Cedars—E. J. Hunter, Spencerville, Ont. 2-4p

1957 PONTIAC 4-door Sedan, 6 cylinder, standard transmission, radio, white walls. 14-ft Plywood Boat ,exterior fibreglassed—fully equipped, 25 h.p. Johnston Electric Steering, windshield, remote controls, compass, lights, deck hardware. Apply to Ron Brown, Iroquois, Ont., Phone OL 2-4837. 2-2c

21-inch T. V. and Aerial; Chest of drawers and mirror; Iron Bed and Spring; Barbecue; Power Mower; Small radio; Child's Wagon. Phone OL 2-4218. 2-1p

ROOFING—28gauge, galvanized, ribbed, $9.30 per square; embossed aluminum, $10.30 per square; sheets up to 12½ ft. length—Apply Albert Bowman, Chesterville. 2-3c

1951 HILLMAN, 4 door, running condition. $35.00 F. Sisty OL 2-4550. 2-1c

BALED Hay and Straw, stored in Barn. Mrs. Geo. McCaslin. OL 2-4225. 2-2c

S & F Garden Centre, Iroquois
WE will have early Tomato Plants for this week end. Also a variety of House Plants for Mother's Day gifts. Week end Special, Seeder and Fertilizer Spreader—$5.99.

For Rent

APARTMENT For Rent, 2 bedrooms. Oil heated. F. Sisty. OL 2-4550. 2-2c

APARTMENT available June 1st, in Broadway Apartments Carman Road, Iroquois. Apply to Jack Bailey, Apt 365, phone OL 2-4547. 2-1c

Property For Sale

Owen R. Davis
CO. LTD.

Real Estate and Insurance

Members of Photo Co-Op

NEW LISTING

NICE COUNTRY HOME 1½ miles east of Brinston, with all modern conveniences, 4 bedrooms and 4-pc. coloured bathroom upstairs, plenty of clothes closets, living room, dining room, nice modern kitchen with built-in cupboards and laundry room with built-in fixtures, hardwood floors, attached garage, full basement, pressure system, hot water tank, new oil furnace, this home has everything and in excellent repair, very reasonably priced — attractive terms.

Representative

J. E. McSHANE, PRESCOTT

Boundary Street,

Phone WA 5-4698

Strader & Crabbe Ltd.
NSURANCE — REAL ESTATE

Prescott - WA 5-2889
Iroquois - OL 2-4567
or call
Carl Laushway Prescott
Phone WA 5-3383

LOT SIZE 200x277

Ask us to show you this nine room home on Carman Road—with large lot. Asking price $4,500.00. Field north of dwelling may be purchased with dwelling.

BRINSTON

This seven room home in Brinston has four bedrooms, kitchen, sitting room, parlour, summer kitchen and sheds. Terms may be arranged.

Albert Gale
AGENCIES LTD.

REALTORS

MORRISBURG — ONTARIO

Phone KI 3-2898

COMPLETELY equipped new cottage on Ault Island. Frig, electric stove, space heater ,boat and 10 H.P. Motor, etc. Well located on a lot 200 x 300. Asking $12,000, with reasonable down payment. Balance on a ten year mortgage.

NEW 2 bedroom cottage on Ault Island. Wash room, heavy wiring, some furniture, good location. Asking $6,500. With terms.

NEW Listing—8 room Tudor style home on Park Ave. in Morrisburg with an excellent view of Lake St. Lawrence. This home is in first class condition throughout with redesigned kitchen, lovely living room, sunroom, garage. Hot water heating. Full price $18,000 with terms arranged.

B-689—A 2 bedroom house on Church St. Morrisburg. Very central, near the shopping centre. A good home for $6,000. Terms.

A-1041—A 7 Room family home on ¾ acre lot near the center of Williamsburg. 4 bedrooms, double sun porch, garage, well painted. Asking $8,000. with $2,000. down.

F. Fisher **C. Huntley**

Res. KI 3-2355 Res. KI 3-2889
Office KI 3-2898

LOCAL MAN REQUIRED

I NEED a representative for my firm in this area. The opening in this area may be worth up to $8,000 for the right man. Can you make short auto trips? Full or part time work. Can you call on City, Town and Rural Dwellers? Are you prepared to start at once? Write Sales Manager, Ted Risdill, Box 817, London, Canada. 1-4c

MORTGAGES

MORTGAGE
Money available.
First and second mortgage arranged anywhere in Ontario.
DELRAY INVESTMENTS
450-A Wilson Ave., Downsview, Ont. ME. 3-2353.

News Notes

AUCTION SALE
—OF—
Stock and Machinery

Having sold my farm I will offer for sale by Public Auction at
Lot 28, Con. 3, Matilda Twp. 3 Miles North and West of Iroquois on County Road No. 1

SATURDAY, MAY 13th

Commencing at 1.00 p.m. Sharp, The Following:

14 High Grade Holstein Cows, all freshened this Spring; 1 Jersey Cow, fresh; 1 Jersey Cow, due May 30; 1 Ayrshire Cow, fresh; 5 Holstein Heifers, rising 1 year; 2 Jersey Heifers, 1 year; 2 Half Hereford Heifers, 1 year; 4 Spring Heifer Calves; 1 Black Percheron Gelding, 4 years old, weight 1800 lbs;

Cockshutt 50 Tractor, on rubber, lights and starter, in good running condition; M-H81 Tractor on rubber, in perfect order; McC-Deering 2-furrow Tractor Plough; Double Disc; Sleigh; Dump Rake; M-H 3 Section Drag Cultivator good as new, M-H 13 Disc Grain Drill; Hay Loader; Cockshutt Manure Spreader, on rubber, nearly new; Cockshutt 6-ft Grain Binder; McC-Deering 6-ft Mower; M-H 6 Bar Side Rake, new; 28-ft Mayrath Hay Elevator, new; Rubber Tired Wagon; Steel Land Roller; Riteway Double Unit Milker; 300 Bales of Hay.

TERMS—$25.00 and under, Cash; over that amount 3 months credit by furnishing approved Joint Notes bearing interest at 6 per cent per annum. Strangers must furnish bank reference.

LUCIEN BOURGON, Prop.
M. Zeron, Auctioneer.

AUCTION SALE
—OF—
70 head Registered Holstein Cows and Real Good Machinery.

Having bought a farm in Western Ontario, we will offer for sale by Public Auction at
Lot 13, Con, 3, Matilda Twp. 4 Miles North and East of Iroquois

FRIDAY, MAY 12th

Commencing at 12 o'clock sharp, the following:

20 Head of Reg. Holstein Cows, 2 of which are graded Very good, 7 are graded Good Plus, 3 are graded Good; 2 Grade Holstein Cows; 14 of these cows are fresh, balance springing; 5 Reg. 2-year-old Heifers, bred to freshen Sept-Oct.; 7 Reg. 2-year-old Heifers, bred in last month; 8 Reg. 1½-year-old Heifers, open; 3 Reg. 2-year-old Heifers, springing; 14 Reg. Yearling Heifers, open; 7 Reg. Spring Calves; 1 Reg. Holstein Bull, 16 months old, off Maple Nix Rag Apple Mercury.

2 Work Horses, wt. 15 to 1600 lbs each.

1 Brrod Sow, bred six weeks.

This is an exceptionally fine herd of cattle in good condition, all vaccinated, all a tested and on R.O.P. for 5 years, with records up to 17,800 lbs. milk. Average B.C.A. for herd 108 and 105.

1 106 International Tractor with loader and pulley, used 3 seasons ,equipped with 3-furrow fast-hitch plow and McCormick fast-hitch cultivator; I Ford Tractor; 2-furrow Ferguson Plow; Set McCormick Double Disks; New Cockshutt 10-ft Fertilizer Drill; New 5-Bar M-H Side Rake; 36-ft. Case Elevator with gas engine; McCormick Baler, 45, 3 years old; McCormick 7-ft Combine, No. 76, 4 years old; Roadmaster Wagon, rubber tire with rack; M-H Corn Planter; McCormick Horse Mower; Cockshutt Grain Binder; Cockshutt Corn Binder; Set Harows; Set Sloop Sleigh; Cockshutt Horse-drawn Manure Spreader, good on rubber; Land Roller; McCormick Grain Drill; Double Unit Universal Milker; Double Unit McCormick Milker; 2 Sets Double Harness; All Small Tools and Equipment; 300 Bales of Straw; McCormick Grain Grinder.

TERMS—CASH

PETER and JAKE VEDDER, Props.

M. Zeron, Auctioneer.

NOTICE—Sharpening and repairing lawn mowers and electric welding. Herbert Casselman, Morrisburg, Ont., Blacksmith. 1-2p

IMMUNIZATION CLINIC

An infant and preschool immunization clinic for diphtheria, tetanus, polio and whooping cough will be held at the Brinston Memorial Hall on Thursday, May 11 from 1.30 to 3.30 p.m. Then at the Civic Centre, Iroquois, from 3.00 to 3.30 p.m. Small pox vaccinations and boosters will also be done at this time if needed.

* * *

MATILDA W. I.

The regular monthly meeting of Matilda Women's Institute will be held in Memorial Hall, Brinston, Thursday, May 11th, at 8 p.m. Topic, Agriculture. Convenor, Mrs. Dwight Taylor. Roll Call, Tips on House Plants. Special Hostess, Mrs. O. Smyth, Mrs. Garnet Empey.

Anyone wishing to donate white cottons or flannelette to make cancer dressings please bring to this meeting.

* * *

IROQUOIS, W. I.

The May meeting of Iroquois Women's Institute will be held in Civic Centre, Thursday evening, May 18th. Mrs. Ivan Seeley convenor.

Mrs. J. A. Morris, of Prescott, will show slides on her recent tour of Europe. Special music will be furnished by Grade 3 Public School Pupils. A good attendance is requested.

Hostesses, Mrs. W.E. Fitzsimmons, Mrs. I. Seeley and Mrs. E. R. Norton.

* * *

KNOX W.M.S.

The W. M. S. Auxiliary of Knox Church will meet in the Church hall on Monday afternoon, May 15 at 2 o'clock. The C.O.C. group and Explores meet at 4.15.

* * *

Mr. William Storey of St. Catharines returned home after a visit with relatives and friends.

Mrs. W. J. Armstrong has returned home after spending the past two weeks with her daughter, Mrs. W. H. Caulfield, and family of Toronto.

Mr. and Mrs. Clair Casselman have returned from a five-day trip to new York City where they atended the Canadian Honor Club of the Metropolitan Life Insurance Co. meeting and banquet.

Died

DIED—Sunddenly at Toronto on Friday, April 21, Wilfred Henry Caulfield, beloved husband of Jean Armstrong, dear father of Ronald and Ann. Born in Mount Forest, he studied accountancy in Toronto and at the time of his death was a partner in the Wilton C. Eddis and Co., chartered accountants. He was treasurer of the Toronto Board of Trade Club and a former member of the Council of the Institute of Chartered Accountants of Ontario. He belonged to the Toronto Cricket Club.

Funeral services were held at Glenview Presbyterian Church on Monday afternoon, April 24. Interment in Mount Pleasant Cemetery.

CARDS OF THANKS

I want to thank all my friends and neighbours, who sent me cards, and visited me. Also Dr. Lambert, the nursing staff, and all others of the Hospital staff for their kindness and care while I was a patient in the Winchester Memorial Hospital. Thank you again.

John McGowan
Brinston

* * *

I wish to extend grateful thanks to all who sent me gifts, letters and cards and flowers during my stay in the Winchester Memorial Hospital. These kindly acts were greatly appreciated.

Mrs. Herb McQuaig

* * *

I would like to take this opportunity to thank one and all for cards and gifts and those who called. Also for the lovely plant from Hainsville Sunday school, while I was a patient in Winchester Hospital and since coming home. It was greatly appreciated.

Harry Warren

* * *

I would like very much to sincerely thank everyone who so kindly sent me cards, flowers and gifts while I was a patient in the Winchester Memorial Hospital.

Harriet M. Gilder

* * *

To all my friends who sent me cards, flowers and treats and visited me while I was a patient in the Winchester District Memorial Hospital recently. Special thanks to the local union of the Linen Mill and to Dr. J. R. Miller and Dr. H. Justice and to the Hospital staff.

Sandy Gibson

* * *

We desire to express our sincere thanks and appreciation for the acts of kindness, messages of sympathy and beautiful floral offerings received from our many friends in our recent sad bereavement in the loss of my beloved father, James Spence.

Freddie and Derrick Gillott

Brinston Women's Missionary Society

Brinston Women's Missionary Society held their May meeting in the church parlor on Thursday evening, May 4th at 8 p.m. The meeting opened with Hymn 503, requested by one of our shut-in members, Mrs. Andrew Jackson. Mrs. Mae Strader led in prayer.

The devotions were taken by Mrs. Stanley Froats, group leader, opening with a poem, "The Love of God." Hymn 15 was sung. Scripture lesson was read, Psalm 130. Mrs. Froats gave a splenid paper, "The Magic of the Dawn," followed by a prayer. The minutes were read and approved and roll call was answered by 19 members and 2 associate members and 1 visitor. Mrs. R. S. Peterson reported 60 cards sent and 27 calls made. Mrs. C. E Collison donated two quilt tops for missionary use. It was decided to quilt them as soon as posible. Mrs. Wilfred Cooper, treasurer, reported $35.70 realized from Birthday Tea. Offering was received and dedicated by Mrs. Strader and Rev. Mr. Adey pronounced the benediction.



GUIDING

The Girl Guid Parent's Night previously planned for May 10th has been postponed till Fall. However, parents and friends of Guides and Brownies are invited to atend the annual Brownie

WEST GATE TO PLAY 'JAKE'

Murray Westgate plays the lead role of Jake in a new drama series, Jake and The Kid, to be seen on CBC-TV this summer. Here, he is besieged by some of his young fans on CBC-TV's Junior Roundup, a children's show seen each weekday.

"Fly-Up" to be held early in June. Badges and awards in the company and pack will be awarded at this time. A definite date will be announced soon.

Wanted

MARRIED Man for Dairy Farm. 4 room house with bath. Apply personally to Howard or Eldred Cleary, Spencerville, Ont., phone 4 r 18. 2-1c

TO PURCHASE good used Furniture, Rugs, Dishes and Antiques. Write Dell's Used Furniture, 37 Perth St., Brockville or phone DI 2-3094 any time during the day. 51-4p

Mother's Day, May 14th!

CARDS AND CHOCOLATES NOW ON DISPLAY
YARDLEY, REVLON AND SHULTON GIFT ITEMS
CHANEL NO. 5 PERFUME AND COLOGNE
CAMERAS — WALLETS — LADY CAPRI PENS
MANICURE KITS—COSMETIC BAGS
DESERT FLOWER CREAM DEODORANT—
Regular $2.50 ..... for $1.25
DESERT FLOWER DUSTING POWDER—
with toilet water—Reg. $2.25 ..... for $1.50
YARDLEY LOTUS COLOGNE—
with free cake of soap $2.00
YARDLEY SOAPS—Red Rose and Lavender—one cake free with three
YARDLEY SACHET POWDERS—Reg. $1.75—for 98c
REVLON'S NEW MAKE-UP "CONTEMPERA" NOW AVAILABLE—$2.50

Metrecal now in liquid form
6 TINS $2.19

Ron. Gilmer
Rexall Pharmacy

OL 2-4379 EMERGENCY OL 2-4358

WINCHESTER

Thurs. Fri. Sat. May 11-12-13
"THE APARTMENT"
(In Cinemascope)
ADULT ENTERTAINMENT
Starring Jack Lemmon, Shirley MacLaine, Fred MacMurray and Edie Adams.

Mon. Tues. Wed. May 15-16-17
"LEGIONS OF THE NILE"
(In Cinemascope and Colour)
Starring Linda Cristal and Georges Marchal.
"THE THREE MURDERESSES"
(In Colour)
ADULT ENTERTAINMENT
Starring Alain Deloin and Mylene Demongeot

Thurs. Fri. Sat. May 18-19-20
"NORTH TO ALASKA"
(In Cinemascope and Colour)
ADULT ENTERTAINMENT
Starring John Wayne and Stewart Granger