The Chesterville Record.

VOL. XXXV, NO. 45. CHESTERVILLE, ONT., THURSDAY, SEPT. 12, 1929. SINGLE COPIES 5c.

W. J. Cass, B. A.
Barrister, &c.
WINCHESTER - ONT.

Lawson & Lawson
Barristers, Solicitors, etc.
W.B.Lawson, K.C. K.D.Lawson
Offices Bank of Montreal Building
Chesterville Ont.

A. L. Crewson, M.D.
C.M. (McGill) L.M.C.C.
Eye, Ear, Nose and Throat
Telephone 1245
122 Sydney Street, Cornwall
Office open 9-12, 1-5
Saturday 9-12, 1-3
Doctor's hours 1-3 and by appointment.

D. C. SEYMOUR
Licensed Veterinarian
Day & Night Calls promptly attended
Phone 13 Cor. Joseph & Main Sts
CHESTERVILLE

ROSS BECKSTEAD
Licensed Auctioneer for Dundas, Stormont and Glengarry
All kinds of sales handled at reasonable charge.
I would appreciate your patronage.
Write or Phone for dates at my expense or arrange at Record Office.
Phone Line 2—R 2-1, Aultsville, Ont.

HENRY'S Shorthand School Ottawa, Ont.

No School in Canada offers a better training, or ensures a more successful future. Henry's leads all others, and ranks among employers as "THE SCHOOL OF HIGHER EFFICIENCY"—a fact borne out by more than 600 pupils who have, since January, 1913, left other Ottawa schools to come to it.

Therefore, it is not surprising that business men, in advertising for stenographers, should specially say, "Graduates of Henry's School preferred."

For particulars about our course, apply to:

D. E. HENRY, Director.
196 Sparks St.

Dr. S. H. Hutt, D.D.S.
CHESTERVILLE, ONT.
OVER BANK OF MONTREAL

Valuable Experience

Profcssional skill, sympathy, and thoughtful attention to every detail of the funeral arrangement characterize our service to our patrons.

Our experience is at your call. It assures that every part of the funeral will be carried out with an ease of manner that only long experience makes possible.

Calls to hospitals given prompt service.

W. O DIXON
Funeral Director & Embalmer
Phone 51
CHESTERVILLE, ONT.

MASSEY-HARRIS

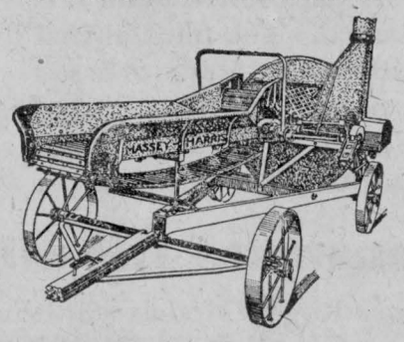

This No. 6 Ensilage Blower is one you can rely on. See one before buying.

Let us know if you are ready for that Sulky Plow you have been talking about. If it is anything in plows you need we have it.

FOR SALE

1 Tractor Plow
1 8-h.p. Portable Engine on steel truck.

C. F. Marshall
Massey-Harris Machinery
Louden Stable Equipment
Grenville Patron's Mutual Fire Insurance
CHESTERVILLE PHONE 72J

Cornwall Commercial College —the school you will attend if you investigate

The "C.C.C." is an intensive Business Training School which, in a few months time, thoroughly prepares young men and women for the most exacting requirements of the business world. We believe we can contribute no greater service to the youth of this country.

A "C.C.C." training is always an asset. The services of graduates always in demand. Secretarial studies and higher accountancy for university and high school graduates. Individual instruction under a staff of business experts.

Beginning students may enter on any school day. Complete information upon request.

GEORGE F. SMITH, Principal.
Phones: 129 & 166. Cornwall, Ontario



Your Summer Home Can Look Twice as Attractive

Simply cover the walls and ceilings with smooth, tight-fitting sheets of Gyproc Fireproof Wallboard—then decorate. Gyproc will also make it cooler on hot days—warmer on cold nights. 217

GYPROC Fireproof Wallboard

For Sale By
S. Barrie & Sons - - Chesterville, Ont.

Concert at Grantley

Miss Muriel Stewart, of Finch, gave a very fine recital in the Grantley United church on Tuesday evening to a well-filled house. Miss Stewart is an artist of very high order and delighted her audience by many fine selections.

The musical part of the program was largely in the hands of Miss Grace Gallinger, of Gallingertown, who rendered a very fine solo and responded to an encore.

Several guitar duets were also rendered by Miss Gallinger and Mr. Arnold McMartin which were very favorably received.

Miss Alice Beckstead and Mr. Fred Beckstead rendered a couple of vocal duets which were much appreciated.

Little Miss Ruth Stewart sang very sweetly two delightful solos and was accompanied by her brother, Ferguson, on the guitar.

Rev. Mr. Stewart very ably acted as chairman for the occasion.

Miscellaneous Shower For Berwick Girl

Friends from Berwick and vicinity assembled in the Town Hall on Tuesday, Sept. 3rd, in honor of Miss Mary Teresa Spotton, whose marriage to Mr. Dave Amell, of Snow Road, took place on Wednesday, Sept. 4th. Shortly after the bride-elect entered, an address was read by Miss Teresa Kearns and to the strains of "Here Comes the Bride" a tastefully decorated wagon of artistic and appropriate gifts, drawn by Freda Hutt and Arthur Rutley dressed as bride and groom, was presented to the guest of honor. After the gifts were opened and admired, Miss Spotton made a fitting reply, graciously thanking her many friends for their kindness and generosity. All joined in singing "For She's a Jolly Good Fellow." Refreshments were served by the ladies and a social hour followed including speeches by Mr. George Pollock, reeve of Finch, and Father Whalen of Perth.

The following address was read:

Dear Mary,—It is with deep regret we have gathered this evening to bid you farewell, but with joy to bestow our best wishes for your future happiness as you are about to step from the maiden beauties of life to new and wider responsibilities. Your departure from this community will be greatly felt, as you have endeared yourself to us by your sunny disposition and kindness, and have always been ready to do your part and assist wherever possible. That our loss is Snow Road's gain we realize. We trust that you will be very happy in your new home and that health and prosperity shall be yours. We trust that you may find many opportunities to exert the influence of the noble life lived among us. We know you will not forget those proved true by time, in whose memory you are ever held dear. As a slight token of our esteem we ask you to accept these gifts with our best wishes for your future happiness. — Misses Teresa Kearns, Bella McMillan, Mrs. Dave Rutley.

Lawn Bowling

The past week has been a busy one with local lawn bowlers. Excitement has run high in the Button games, the present holders being Frank Hess and Dr. Seymour who took Tom Flynn and Billy Dixon into camp Tuesday night by a fair margin.

Saturday afternoon at the Ottawa South greens a rink skipped by Dr. Hutt with Lacey, Robertson and Dixon carried off second prize in a company of forty rinks. To-night it is the intention of the club to be represented in the City Doubles in Ottawa with a couple of entries.

Chesterville's own Autumn Doubles which will be played here on Saturday afternoon is likely to have a very large entry if enquiries by the Ottawa bowlers is any indication. Last year a local pair, Art Robertson and Eric Casselman carried off the main event.

Last night the regular weekly trophy play was carried out when Lacey's rink with Lawrence Doering leading, Hector Cadieux second and Dr. Seymour vice, carried away the china.

Long Drought Broken

The drought which has extended for some time was effectively broken in this district during Tuesday forenoon when a gentle shower shortly developed into a miniature cloudburst and rain fell in torrents accompanied by vivid lightning and crashing thunder. One particular discharge was thought to have surely struck something in the village, when housewives preparing the mid-day meal felt distinct shocks as they handled metallic dishes or were touching a stove. Parties at widely separated points were very sure it must have been close to them. No more serious damage has been reported than the blowing out of a few fuse plugs in the hydro circuits.

Liberal Convention Sept. 16

The executive of the Liberal Association has called a convention to be held in Hamilton's Hall on Monday, September 16th, at 2 p.m., for the purpose of selecting a candidate to contest Dundas county at the next Provincial election. W. E. N. Sinclair, K.C., will be present and address the convention. All persons opposed to the present Ontario government are invited to be present and hear the Liberal leader. W. Hamilton, Pres. Karl Helmer, Sec.

Amell---Spotton

St. Bernard's church at Finch was the scene of a happy event on Wednesday morning, Sept. 4, at eight o'clock when Mary Teresa, eldest daughter of Mr. and Mrs. Wm. Spotton, of Berwick, became the bride of David Amell, of Snow Road. The bride was the picture of girlish loveliness in her gown of white georgette with veil caught with orange blossoms and white satin slippers to match. She carried a bouquet of sweet peas. Rev. Father Leahy, P.P., officiated, the witnesses being the bride's father and mother. After the ceremony breakfast was served at the home of the bride's parents to a few close friends. In the afternoon the happy couple left on a motor trip to Kingston and Toronto, the bride travelling in blue crepe back satin, blue hat and slippers to match. On their return on Friday evening to the groom's home at Snow Road a very pleasant evening was spent in dancing and song. The bride received a large number of costly presents showing the high esteem in which the young couple are held. They will take up residence at Snow Road, Ont.

Chesterville United Church Re-opened After Decoration

It is sometime since a church was re-decorated in Chesterville and consequently the mind has to go back a few years for a comparison with the enthusiasm with which Chesterville United church was re-opened last Sunday with morning and evening services after being closed for five weeks. Contrary to the usual custom the pastor occupied his own pulpit at the first service, when Rev. R. E. Newman was greeted by a very large congregation and was thus given the desired opportunity to express to his parishioners the satisfaction and pride he felt in the consummation of the big work the Ladies' Aid had planned and carried to a successful conclusion, the cost of which had been entirely taken care of with money on hand except for a few dollars from the concert of Monday evening.

The auditorium and school rooms present most pleasing appearances and with a re-arrangement of the lighting give the Chesterville United an interior appearance in keeping with the imposing architecture of the exterior.

Rev. R. W. Armstrong, of Morewood, was the special preacher for the evening assisted in the service by Rev. Mr. Fulford, of St. Andrew's Presbyterian church of town. Mr. Armstrong's discourse was impressive and searching.

At the morning service Mrs. Alguire, of Mansfield, Conn., who was a guest of Mr. and Mrs. Jay Alguire, rendered in a delightful manner Taylor's beautiful composition "There's a Beautiful Land on High". The Male Quartette of the church, Messrs. Bolster, King, Hutt and Forward, sang "The Holy Day," by Greenwood, and the choir "Let the Heavens be Glad".

In the evening Mrs. Alguire sang "Come Unto Me" by Coenon, Mr. Brooks in a very fine voice voice gave "Hold Thou My Hand", by Briggs, the Quartette "Forward" by Lerman and the choir "I hear the Voice of Jesus Say" by Wilson.

The culmination of the re-opening, musically and artistically, was reached Monday evening in a concert in the auditorium of the church, which was filled to capacity by a most enthusiastic assemblage which listened spellbound to the rich tenor voice of Mr. Harry McKercher of Toronto, an old-boy of Winchester township, brother of Mr. Dan McKercher of town, who from his opening note carried his audience to realms of ecstacy in six numbers contributed. The programme was opened with a piano duet by Misses Elsie Hewitt and Betty Bolster, followed by a bass viol selection by Mr. A. E. Bolster, both of which were heartily applauded. Mrs. Hazel Beach Millar, of Toronto, upheld the elocutionary end in a manner creditable to herself and delightful to her audience in selections of pathos, humor and sublimity, the "Birthday" from Ben Hur by Lew Wallace, probably being the high-light of her offerings. Two solos by Miss Hyslop of Spencerville, an unexpected guest artist accompanying the Shanley-Spencerville octette, proved a delightful surprise to the audience. The announcement of Miss Marion Casselman and her violin occasioned much rapturous expectation which was more than fulfilled on both appearances with artistically rendered and haunting melodies.

The Shanley-Spencerville octette came heralded by a great reputation and on their first appearance won their way into the hearts of the audience which in its hearty applause would not be denied a second number. In their succeeding numbers the delight with which their initial offering was received was materially increased until it was with very great reluctance they were allowed to take their departure.

During the course of the evening thanks was rendered by the pastor to Almighty God for the fruition of the plans laid many months ago by the congegation for the beautification of the place of worship.

Greetings were brought from the Presbytery by the secretary, Rev. Mr. Brown of Inkerman who congratulated the congregation on the forward march it was making and the lead it was taking in the welfare of the people within its bounds.

Before their departure after the concert refreshments were served in the dining hall by ladies of the congregation, to those who had taken part in the program and their friends.

Barn Burned

Saturday night about eleven o'clock a large frame barn on the farm of Mr. Mahlon Hess about a mile and a half west of the Hess factory was destroyed by fire of unknown origin. The season's crop of hay was stored in the barn and a quantity of grain. Mr. Hess was first notified of the fire by a passing motorist, not having detected the smell of smoke or other indication of fire when he returned from Winchester Springs a short time previous. The loss is partially covered by insurance.

Candy Special

8 OZ. — 19c

Regular 50c lb

All stock at Special Prices. Finish only marred by heat.

Fresh new stock arriving in two weeks.

GEO. J. HUNT
DRUGGIST and R. OPTOMETRIST
EYES TESTED : GLASSES FITTED

CHESTERVILLE UNITED CHURCH
Rev. R. E. Newman, Pastor.
Sunday September 15th, 1929.
Sunday School 10:00 a.m.
Public Worship 11.00 a.m.
"Prayer"
Re-opening Service
Public Worship 7.30 p.m.
"Fishers of Men"

Rex THEATRE Town Hall CHESTERVILLE

SATURDAY, SEPT. 14
SEE and HEAR
BEN HUR
TWO-REEL COMEDY
PARAMOUNT NEWS
MUSIC and SOUND
Two Shows—7.15 and 9.15
Adults 35c Children 25c

WEDNESDAY, SEPT. 18
SEE and HEAR
"Seaport Mutiny"
and
No. 7 of "The Collegians"
FOX NEWS REEL
MUSIC and SOUND
Two Shows—7.15 and 9.15
ADULTS 35c CHILDREN 15c

Getting Goods and Cash With Bogus Cheques

Picton Gazette—Fraudulent cheques were responsible for the loss of nearly three hundred dollars in goods and money to Picton merchants on Saturday night. The merchants who were victimized report that a man or a woman, unknown to them, passed the cheques in each case and though many of them had their doubts at first they were convinced as to the value of the cheques in some slick manner.

For instance, Mr. Max Hoffman told the Gazette that a lady came into his store. She picked out a sweater, for, as she explained, her brother. She tendered a $20 cheque in payment. Mr. Hoffman did not wish to cash the cheque, not knowing the lady, and the lady started to leave saying she would cash it over at a grocery. As she turned to leave a man came in and said, "Hello, Ruth" and greeted her as if he had not seen her for some time. He inquired about her coming to town and about her brothed and family so that Mr. Hoffman understood that the lady was reliable, so he cashed the cheque. He is minus the sweater coat and the change from the $20 cheque.

Mr. Herb Moxon also was victimized. A man came into his store and wanted to cash a cheque. Mr. Moxon did not wish to do so and the man said he wanted to get some paint. Asked as to his name, the stranger said it was Mr. Hyatt and gave him to understand he was a relative of Mr. Harry Hyatt. In answer to a question, he said he had just built an addition to his driveshed and wanted to paint it. He purchased paint and left it, saying he would call for it. He received his change from the cheque, but did not call for the paint. Mr. Moxon passed the cheque on to the Royal Hotel and it was not until Monday that he was informed that the cheque was valueless.

Groceries were bought from Clarence Jones Grocery store and he too gave change for a $20 cheque. As no one called for the groceries he left them at the Globe Hotel. Still they were not claimed and he has recovered them but is still minus the change.

Goods were bought and $20 cheques presented in each case at N. Yanover's store, at Berely McDonald's, at A. M. Powers, at Ed. Peelings, Hogg and Lytle, H. G. Barkley and M. E. Knox stores and one or two others.

Chief of Police Biddle visited a part of the County with one of the storekeepers who were victimized, but no trace of the man or woman was found though it is believed they are still in the county.

During the past few weeks many cities thoughout Ontario have been visited by cheque swindlers, but the method was different from that used in Picton. The swindlers worked in pairs. Each would open an account in a bank with a cash deposit in separate banks and the following day two members would each present an unmarked cheque drawn on an out-of-town bank for a good sized amount and have the proceeds placed to their credit in their account, in the meantime issuing cheques to their confederate who cashes them through the bank where his account is. A loss always resulted where the bank neglected the usual precaution of making a notation in the ledger to hold the funds.

Merchants Suffered.

When operating against merchants the system used was to make a small purchase in a store near the bank where the account was kept, pay with a cheque which the merchant usually took immediately to the bank, where it was accepted and the following day when the account was depleted to the original sum deposited, go to the store and make a purchase of a larger amount, again pay with a cheque, which would be refused when the merchant presented it at the bank.

Walter Lasher, of Toronto, was captured at Trenton Saturday when he had just drawn $600 from a bank there. It is said that the lady confederate saw him and phoned the other pair in Belleville, who headed in their car for Toronto. They were arrested in Toronto on Sunday.

While different methods were used it is believed that the man and woman operating here were members of the same gang. The bank scheme could not be used here as it was about 8 o'clock Saturday night and banks would be closed.

All cheques passed locally looked good and bore a stamp. They were made payable to Ruth Hyatt and signed by H. G. Hyatt and endorsed by Ruth Hyatt. In several cases the name Hyatt was responsible for merchants not doubting the value of the cheque.

Bill was a locomotive engineer, and, having a visitor, he was showing off the radio. "Yep, Frank. I built her all myself," and he proudly swung the dial.

Frank listened a moment, then remarked, "I believe ye, Bill. She whistles for every station."

—o—

"I am an advertisement canvasser. Have you any small wants I can advertise?"

"Certainly not. My servant should not have admitted you. I have told him repeatedly that I do not see canvassers."

"Then dismiss him and advertise in our paper for a more obedient one."

NOTE ADDRESS LABEL ON THIS PAPER

The day, month, and year to which your subscription has been last paid is shown after your name. If the date shown has passed, this is our notice asking you to remit at once sufficient cash, postal note or money order to pay your subscription in advance. Do it to-day.

SUBSCRIPTION RATES

To any address in Canada 12 months for $1.50
To U.S. points, 12 months, $2.00

Polluted Well Water On Farm Homesteads

Cities and towns generally pay special attention to the purity of the water supply, and it is of equal importance to the rural districts. But year after year the report of the division of chemistry of the Dominion department of agriculture shows that these precautions have been neglected upon too many of the farms. In the last report on well waters from farm homesteads the samples submitted are classified as follows: Pure and wholesome, 24.4 per cent.; suspicious and probably dangerous, 32.2 per cent.; seriously polluted, 30.4 per cent., and saline, 13 per cent. "These results are not very encouraging," remarke the report. "The percentage retuned as pure and wholesome should be higher." It should be more widely recognized that an ample supply of pure water is one of the farmer's most valuable assets, a necessary factor for the good health of the family and the thrift of the livestock. With this in mind, the location of the well is of first importance, and it is a great mistake to risk pollution for the sake of convenience. The examination of farmers' water supplies is made free of cnarge, provided samples are collected and shipped prepaid, in accordance with instructions. This matter has become pressing this year because of the drought which has affected the water supply in many parts of the province.

Fred—Your car is six months old and yet hasn't a scratch on it. How do you manage to preserve its finish, old man?

Ted—Quite simple. It make it a rule always to park between new cars!

—o—

The Landlady's Order.

Doctor (to patient's landlady): "Just keep him in bed, and above all, see that he does not eat too much."

Seaside Landlady (grimly): "Certainly I will; I have two or three other boarders who really ought to be in bed, too."

The *Only* Batteryless Radio with *Guaranteed* A/C Tubes —*THE ROGERS!*



Actual size of the new Type 30 Rogers A/C tube

THIS is the latest type of the world's first successful A/C tube—the Rogers. It is also a certain means of identifying every genuine Rogers-Batteryless Radio, as this "cathode-type" tube is found *only* in the Rogers and is made and controlled in Canada *exclusively* by Rogers.

Thousands upon thousands of these tubes have been in active daily use throughout Canada for years and many of the original tubes—now in use for the *fourth successive year*—are practically as good as new!

The A/C tube is the heart of any electric set and the Rogers tube is the *only* A/C tube in Canada that has proven its ability to give maximum service for years.

The Rogers A/C tube is *unconditionally guaranteed* to give satisfactory performance and it is the *only* tube so guaranteed. The phenomenal success of the Rogers-Batteryless Radio is based largely on the quality, power and durability of the famous Rogers A/C tube. You take no chance of heavy tube expense with a *Rogers* Radio.

Let us Demonstrate the 1930 Models!

Any one of the new *8-tube* Rogers Models will bring to your home what every radio buyer seeks—GUARANTEED PERFORMANCE. Radical new developments are embodied in these models, yet they cost no more than other electric sets—without Rogers five-year-old record of reliability and efficiency. Ask us to demonstrate—then judge for yourself.

ROGERS BATTERYLESS A/C RADIO RECEIVING SETS
TRADE MARK REGISTERED

Crawford A. Barkley
Finch, Ontario

Ottawa Dailies
With The Record for 12 months to new or renewal subscribers for **$5.25**



IT takes three to complete a telephone call: the operator, the person calling and the person called. If any one of the three is at fault, the call fails.

Uncompleted telephone calls are a serious public problem. We call attention to it because we want you to have the best possible service at lowest possible cost.*

Every day in Ontario and Quebec there are over one million local telephone calls which are blocked — a waste of two million minutes a day — a congestion of traffic — a source of irritation — a handicap to perfect service.

Some of these uncompleted calls cannot be helped and some are due to our own errors, which we are constantly reducing. Many of the failures — "Line's Busy" — "They don't Answer" — "No one on the Line now" — "Wrong Number" — originate with the other two parties to the call.

We plan now to give publicity to common faults in telephone usage in the hope that there may be a mutual effort to maintain high efficiency of telephone service.

THE BELL TELEPHONE COMPANY OF CANADA — LONG DISTANCE TELEPHONE

**It is costing more than $27,000,000 this year to extend and improve telephone service in Ontario and Quebec.*

Grantley Store

HIGHEST PRICES PAID FOR EGGS, CASH OR TRADE

Fresh Groceries Always on Hand

MEN'S RUBBERS, WORK SHOES & UNDERWEAR
WORK GLOVES & MITTS AT RIGHT PRICES

DOUBLE AND SINGLE HARNESS — BEATTY BARN EQUIPMENT — BEATTY WASHERS & WRINGERS

Several Good Second-Hand Tractors. 1 good 13-Disc Drill, almost new and 1 good Broad Cast and Drill Seeder on hand

2 Work Horses for sale

If you need anything in McCormick-Deering Machinery I solicit your patronage.

Charles McMillan — **Telephone Chesterville 57 R 23**



There's no twisting or straining or pressing of clothes or buttons when you use the *wringerless*

Laun-Dry-Ette
ELECTRIC WASHING MACHINE

COME AND SEE WHY

Chesterville Hydro Shop

Williamsburg Council

The Council met at Williamsburg on September 7th, members all present. Minutes of previous meeting read and adopted.

The reports of Geo. L. Brown for the maintinance of the Donald Hanes and Smith Drains were adopted and the Clerk instructed to have by-laws prepared in accordance with said reports.

Frank Casselman and Oscar Cougler were appointed to examine damage done by contractor on Saddlemire drain.

Harry Baker and Ora McIntosh were appointed tax collectors, tax notices to be delivered to each person taxed or left on the premises of each resident.

The following accounts were passed:

Omer Warren, hauling gravel $16.00; Andrew McMillan, ditto $25.17; Ritchie Tupper, ditto $71.17; Oscar Casselman, cutting brush $5.35; Lee Casselman, ditto $3.75; Walt Casselman $6.55; Garnet Loucks, ditto $3.75; Isaiah Loucks, ditto $4.00; Wilbert Loucks, ditto $4.75; Ora McIntosh, hauling gravel $42.75; Willis McIntosh, ditto $21.50; Roy Casselman, ditto $29.90; Ward Casselman, ditto $27.70; Isaac McIntosh, ditto $9.00; James Robinson, cutting weeds $2.15; Bismark aBrkley, cutting weeds & hauling gravel $10.35; C. F. Marselis, dragging $1.00; Aaron Barkley, cutting weeds $2.00; Athaden Barkley, ditto $2.45; Geo. Brooks, ditto $4.00; Grant Barkley, ditto $4.85; Geo. Merkley, cutting weeds and other work $16.10; Harold Elliott, haulingg ravel $2.00; Carmen Barkley, ditto $2.00; Geo. Weegar, cutting weeds $2.70; E. M. Sadlemire, ditto $3.65; Edgar Whitteker, gravel & hauling same $51.25; John Bowman, hauling gra... ...25; Ezra Garlough, ditto $11.25; John H. Casselman, ditto $11.25; Wilburn Hall, ditto $11.25; Harry Bow..., spreading gravel $6.25; Alfred Hall, ditto $6.25; Oscar Beckstead, freight & cartage on screen $2.00; Dwaine Carr, part pay on 6½ cord stone $19.50; Frank Whitteker, work in gravel pit $2.80; Sam Wells, cutting weeds $1.35; Jesse Duval, hauling gravel $109.00; Arthur Reddick, cutting weeds $2.25; Sam Swerdfeger, cutting brush 2.00; Archie Crowder, ditching $3.50; Geo. Colquhoun, cutting weeds $1.80; Arthur Nash, dragging & hauling gravel & plank $13.60; Fred McMillan, part pay on 8 cord stone $24.00; Wm. Pemberton, grading, cutting weeds & plank $7.57; John Wells, hauling gravel $21.25; Cecil Weaver, for 25 yds. gravel $25.00; Archie Casselman, hauling gravel $25.00; Grant Cougler, for 100 yds. gravel $40.00; Chas. Hart, halance on stone & work on crusher $323.85; Corrie Hollister, ditto $104.95; Percy Pruner, ditto $107.15; Aden Baker, balance on stone $31.58; Alex. Castagner, ditto $30.62; Earl Droppo, work on crusher $68.42; Fred McIntosh, ditto $81.00; Mel McIntosh, ditto $47.75; Lloyd Henry, ditto $2.50; Lockwood Pruner, ditto $47.75; Riley Shaver, ditto $44.00; Henry Whitteker, tractor engineer & work on crusher $97.25; R. F. Norval, gas, oil & grease $20.90; G. L. Barkley, shovels, files & grease $2.08; Roy McMillan, 26½ rds. wire fence $5.30; Lyle O'Shaughnessy, part pay on 19 cord stone $57.00; Chas. Brown, part pay on 40 cord stone $120.00; Thos. Manion, part pay on 15 cord stone $45.00; H. A. Gallinger, part pay on 9 cord stone $27.0; Robt. Weagant, part pay on 6 cord stone $18.00; Frank Wells, 37½ rds. wire fence $7.50; H. A. Gallinger, work on culverts & cutting weeds $7.50; B. M. Gallinger, cutting weeds $3.60; Preston Barkley, bridge irons $2.45; Morash Foundry, casting $2.40; Ben Barkley, part pay on stone & fixing tile $65.55; Jas. Cunningham, hauling gravel $50.60; Mahlon Hess, part pay on 50 cord stone $150.00; Mark Fetterly, part pay on 31 cord stone $93.00; J. M. Garlough, hauling gravel $52.90; Thos. Reddick, ditto $15.00; Bert Casselman, ditto $14.75; Clarence Casselman, ditto $11.00; Geo. H. Casselman, hauling gravel and for 13¾ yds. $22.00; Edgar Whittker, 71¼ yds. gravel $28.50; Adam McHaffie, spreading gravel lb cutting brush $5.75; Hugh McHaffie, hauling gravel & cedar $30.50; John Servage, hauling gravel $27.00; Harold Hess, ditto $26.20, John Nesbitt, ditto $25.30; Nathan Casselman, ditto $28.45; Rufus Casselman, ditto $21.10; Bismark Barkley, ditto $5.40; John Carlyle, ditto $26.20; Thos. Henderson, ditto $18.15; C. F. Marselis, for 407 yds. gravel $162.80; Geo. McKenzie, work on McKenzie road $30.15; Arthur Reddick, work on McKenzie roal & cutting brush $52.15; J. W. Casselman, work on McKenzie road $30.15 G. A. Casselman, work on McKenzie rad & other work $51.55; Earl Casselman, work on McKenzie road $16.75; Chas. Swerdfeger, for 40 rds. wire fence $8.00; W. A. Carr, hauling gravel & cutting weeds $20.90; Jas. Gow, hauling gravel & cutting weeds $79.45; Jas. Hummel, hauling gravel & cutting weeds $91.25; Alfred McMahon, ditching $6.75; E. J. McMillan, ditching $18.00; Chas. Black, ditto $2.25; Walter Watson, ditto $1.25; Sam Kyle, ditto $10.00; Earl Beckstead, part pay on 18 cord stone $54.00; Morley McPherson, part pay 10 corn stone 30.00; Russell Froats, part pay 22½ cord stone $67.50; John McLean, part pay 4 cord stone $12.00; Lloyd Froats, part pay 16½ cord stone $49.50; John Mullivard. cutting brush $15.00; Mrs. H. Mattice, storing dump wagons $3.00; S. A. Kyle, for 15 yds. gravel $6.00; Corrie Hollister for ½ cord stone $2.00; Ezra McMillan, pay on salary as Road Supt. $62.50; C.N.R., crossing gates $31.76; Municipal World, supplies $2.19; Albert Bourelle, services re taxes $8.00; Mahlon Zeron, damage to crops Saddlemire drain $15.00.

The Council adjourned to meet again at Williamsburg on Saturday, October 5th, at one o'clock, p.m.

M. S. Beckstead, Clerk.

Royal Horses Reach Canada

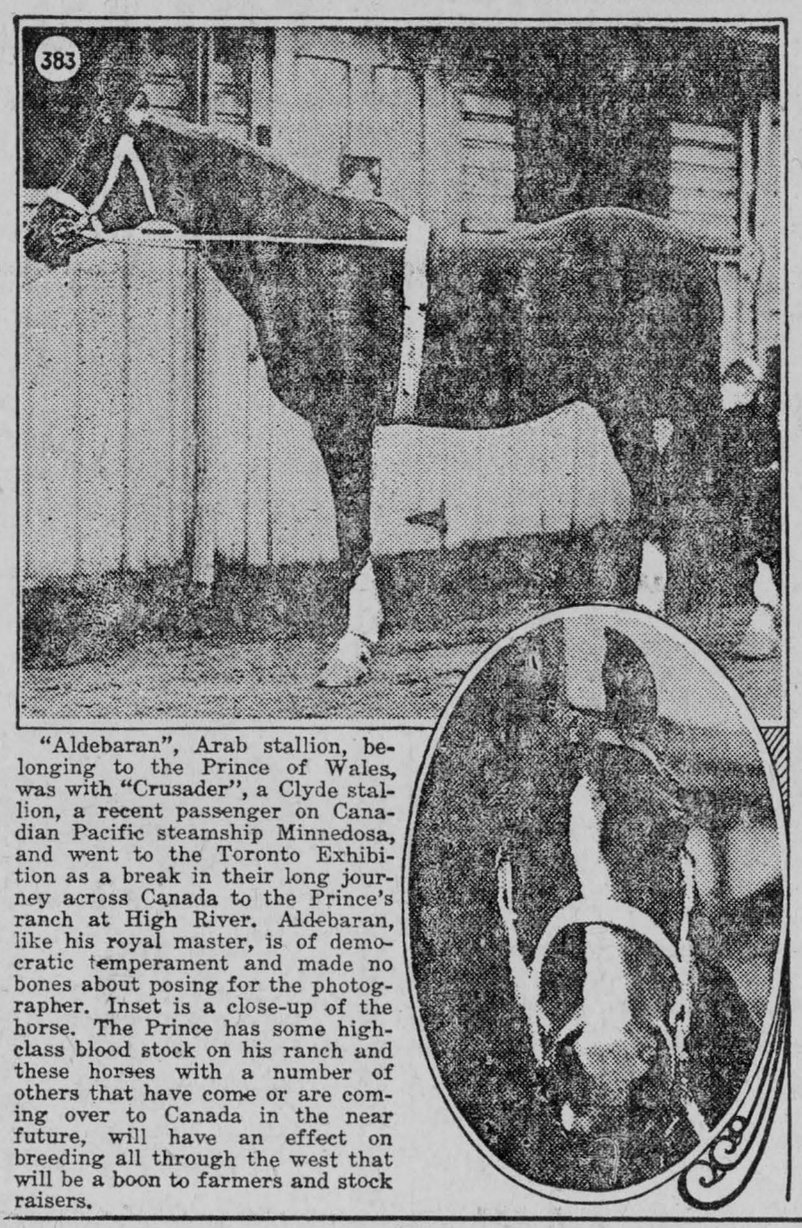

"Aldebaran", Arab stallion, belonging to the Prince of Wales, was with "Crusader", a Clyde stallion, a recent passenger on Canadian Pacific steamship Minnedosa, and went to the Toronto Exhibition as a break in their long journey across Canada to the Prince's ranch at High River. Aldebaran, like his royal master, is of democratic temperament and made no bones about posing for the photographer. Inset is a close-up of the horse. The Prince has some high-class blood stock on his ranch and these horses with a number of others that have come or are coming over to Canada in the near future, will have an effect on breeding all through the west that will be a boon to farmers and stock raisers.

Alexandria Youths Arrested On Extortion Charge

The arrest of a prominent lawyer, two youths, and the father of one of the latter, on charges of extortion and compounding a felony, has caused a sensation in the town of Alexandria. Those taken into custody are: Lawrence Proulx, aged 18; Leonard Kemp, aged 18; Thomas Kemp, father of Leonard Kemp; Osias Sauve, lawyer of Alexandria.

The first three are alleged to have secured from Peter Ferguson, the postmaster of the town, a sum of $2,400 by means of extortion, while Sauve is charged with compounding a felony.

The arrests were made by Provincial Constable R. S. Patterson and Sergt. Melville of the Ottawa Branch of the Ontario police.

It is charged that the two youths, who were employed in the post-office, obtained money from Mr. Ferguson on August 12 last through threatening him with exposure of a certain alleged offence. Thomas Kemp, it is further charged, became aware of the alleged extortion through the unusual display of wealth by his son.

Numerous pleasure trips to Montreal by the youths arrested the suspicion of Officer Patterson, and when Mr. Ferguson advised him that a second demand had been made upon him for "hush money," a package of marked bills was prepared. It is alleged that Sauve, calling at the post-office on behalf of young Kemp and Proulx, was handed the package, and as he emerged from the building Officers Patterson and Melville placed him under arrest.

On arraignment before Magistrate Dover of Alexandria, the four accused were remanded under $2,000 bail each for hearing on September 11 in county court at Cornwall.

Proulx and Leonard Kemp, formerly worked in the Alexandria post-office under Ferguson. During their term of employment there, Ferguson, the youths allege, made certain suggestions to them and attempted a personal assault on them.

Sauve said that he merely acted as attorney for the accused and was approaching Ferguson to obtain damages for the youths.

Getting Back at Her.

The old man's wife was getting into a carriage and he neglected to assist her.

"You are not so gallant, John, as when you were a boy," she exclaimed in gentle rebuke.

"No," was the ready response, "and you are not so buoyant as when you were a gal."

"Now for another heat wave," said the girl as she held the curling-tongs on the gas.

Mrs. Martha Redmond Dickson Died at Waddington

One who was known by many in this section, having visited friends here in years gone by, passed to her reward on Wednesday September 4th in the person of Mrs. Dickson of Waddington, N.Y., who had reached the great age of 96 years and 5 months.

Born in Matilda township, she moved with her parents to Winchester township in early life. After receiving an education she taught school for 16 years at Mulloy's, Melvins' and Grey's. In 1871 she married Wm. Dickson and went to reside at Waddington where she has since spent her life. Mr. Dickson passed away over forty years ago.

During the past four years Mrs. Dickson has been in failing health, keeping her bed the greater part of that time, and being tenderly cared for by the loved ones in the home—Mrs. Kate Dickson,and her sons, Geo. Fred and Will.

Rev. F. S. Johnson, of the Methodist church, Waddington, who conducted the funeral service at the family residence on Friday at 2 p.m., paid fitting tribute to the wonderful life of the deceased, saying it was a privilege to officiate at her funeral. He took as his text "I have finished my course, I have kept the faith." Two selections of special music were given, "Jesus, Lover of My Soul" was sung by a quartette, "In the Land of the Unsetting Sun" was impressively rendered by Mrs. Ernest Rookie. Interment was made in the Waddington cemetery.

Flowers were—Sheaf of Lillies, The Dickson Family; Sheaf of Roses and Pink Heather, The Mulloy Family; Sheaf of Roses, Mrs. Earle, Avonmore, Mr. and Mrs. Geo. Earl, Winchester; Wreaths, Methodist Church, Waddington, The Hamilton Family, Massena; Sprays, The Misses Martin, Watertown; Mr. and Mrs. Lucius Britton, Alexandria Bay, Mr. and Mrs Halliday, Massena.

Relatives from a distance attending the funeral were: Col. L. W. Mulloy and Mrs. McGinnis, Iroquois; Mr. and Mrs. L. Britton and daughter, Barbara, Alexandria Bay, Mr. Fred Mulloy and Mrs. Reid, Maple Grove, Mountain; Miss Pearle Mulloy, Seattle; Mrs. I. N. Clugston, Vancouver; Mrs. T. A. Hill, Ottawa; Mrs. W. M. Earle, Avonmore; Mr. and Mrs. Geo. Earle, Winchester; Mr. and Mrs. Clifford Hamilton, Massena; Mr. and Mrs. Scott Munro, Little Phila, N.Y.; Mr. Dan and Miss Kate McDougall, Inkerman; Mrs. Andrew Dixon, Huvelton, N.Y. Telegrams of condolence were received from California and Toronto.

"Golden" Silence.

The captain of a small trading boat wanted to land some contrabrand at a certain port. Approaching the customs officer, he said:

"Joe, if I put a ten-dollar note over each eye, could ye see?"

"I could not," said Joe. "And if I had one in me mouth, I couldn't speak."

HAMILTON'S

THE STORE THAT SAVES YOU MONEY

GROCERY DEPARTMENT

School Supplies

Sbribblers Exercise Books Pencils
Drawing Books Etc. at Lowest Prices

Binder Twine BEST QUALITY AT LOWEST PRICES

Everything for Pickling

Turmeric, Celery Seed, Alum, Mixed Spices
Mustard, Mustard Seed, Curry Powder,
Vinegars—White Wine, Cider, XX & XXX
Best Qualities at Lowest Prices

FANCY BISCUITS ..... 2 lbs 25c
CROSSED FISH SARDINER 2 cans 35c
REDPATH SUGAR ..... Per cwt 5.80

DRY GOODS DEPT.

School Clothes
Buy Early

BOYS' SUITS 5.00
BOYS' PANCO SOLE BOOTS 2.25
GIRLS' FLANNEL SKIRTS 1.95
MISSES' FLANNEL SKIRTS 2.95
GIRLS' SCHOOL SHOES 1.95



Complete Clearing
Boys' and Men's
Running Shoes 98c

Balance of Our
Men's & Boy'
Shirts 95c



Boys' CAPS 50c & 95c

Boys' Wash Suits and Play Suits
95c and 1.25

SILK BLOOMERS all colors 75c

Pure Linen
Roller
Towelling
5 yds for $1



Large Assortment
GIRLS' & WOMEN'S SILK STOCKINGS
Special While They Last
25c



Burritt's Rapids
Pure Wool
Work Socks
3 pairs 1.25



Balance of Our
MISSES' RUNNING SHOES 85c

W. HAMILTON & SON
CHESTERVILLE

Ladies' Coats and Hats
For Fall and Winter

For Suitings

Silk Chiffon Velvets Velveteens
Cut Velvets Dress Flannels

Our New Pattern Department

Is exceeding all our expectations. But why not?

A Pattern for 15c

We have in stock all patterns in all sizes.

As for "Simplicity" Patterns

MEN'S FURNISHINGS

Our Wolthausen Hats

Have just arrived in the newest shapes for Fall
Plain brim with bow at back

Bob Morris Caps "Collegian" Shape

These are the newest things in the Cap Line

"Royal York" Clothes

We are introducing this week "Royal York". Canada's newest line of tailored-to-measure Suits and Overcoats, by W. R. Johnston & Co. as the direct result of public demand for better clothes at $27.50. Only the name and price are new—for this unusual made-to-measure clothing has behind it the prestige of Canada's oldest tailoring house, established 1868.

Suit or Overcoat 27.50

Phone 62

H. J. McMAHON

CANADIAN PACIFIC



GOING EAST

No. 24	5:51 a.m.
No. 30, Local,	8:10 a.m.
No. 36	5:38 p.m.

GOING WEST

No. 35	9:40 a.m.
No 29.	6:20 p.m.
No. 23	12:27 a.m.

For information apply to any Canadian Pacific Agent or to

C. W. CASSELMAN

Town Ticket Agent, Chesterville, Ont.

ADVERTISE IT NEXT WEEK—

SELL IT THE DAY AFTER

NOTICE TO CREDITORS

In the matter of The Grantley Cheese & Butter Manufacturing Association (in liquidation).

All persons having claims against THE GRANTLEY CHEESE & BUTTER MANUFACTURING ASSOCIATION of GRANTLEY, ONT., are hereby notified to send in to the under-signed liquidator on or before the 12th day of OCTOBER, A. D., 1929, full particulars of their claims duly verified.

After the said 12th day of OCTOBER, A.D., 1929, the assets of the said GRANTLEY CHEESE & BUTTER MANUFACTURING ASSOCIATION will be distributed amongst the parties entitled thereto, having regard only to the claims of which the undersigned liquidator shall then have notice.

DATED at Grantley, Ont., this 12th day of September, A.D., 1929.

GRANTLEY CHEESE & BUTTER MANUFACTURING ASSOCIATION (IN LIQUIDATION)

CHARLES McMILLAN, Esq., Grantley, Ont., Liquidator. 47

To The Farmers
of
Chesterville and Vicinity

I purpose having a demonstration of the Gehl Corn Blower at the farm of Mr. Ingram Cross on

Saturday, September 14th at 2.30 p.m.

to show the farmers of this vicinty what a real Corn Blower is and how at low speed it can elevate corn with small power and big capacity.

Thos. Faulkner
Morewood

J. I. CASE MACHINERY
WE SELL ALL KINDS

TRACTORS AND PLOWS DISC HARROWS
GRAIN BINDERS THRESHERS MOWERS
CORN BINDERS (with perfect balance, no sidedraft)
SIDE RAKES ENSILAGE CUTTERS
MANURE SPREADERS BELANGER STOVES
HARNESS RUBBER TIRED BUGGIES
AND
NEARLY ALL MAKES OF PLOW SHARES AND REPAIRS

Second Hand No. G. International Ensilage Cutter For Sale

JOHN KING, CHESTERVILLE

United Church W.M.S.

The regular monthly meeting of the W.M.S. met at the home of Mrs. Edward Hummel, who with a number of her neighbors received the members. The President Mrs. Graham, conducted the meeting. After the singing of a hymn and prayer the business part of the meeting was taken up. A sectional meeting was announced for Tuesday, Oct. 8th, to be held in Iroquois and delegates were appointed for the same.

The Treasurer reported $28.20 cash and a bale valued at $80 sent to the supply secretary.

Mrs. Colquhoun reported 23 sick calls, 19 social calls and 14 treats taken to sick people. Mrs. Geo. Cass reported 3 new members for the Baby Band.

Mrs. I. Cross gave a very instructive talk on "Supply Work." Mrs. Johnston and Mrs. Brown reported on the Watch-tower.

Mrs. Tate took the devotional part of the meeting, her subject being "Beginning at Jerusalem," assisted by Mrs. J. Smith, who read a very interesting paper on "Pioneer Days in Canada." Mrs. Clayton, whose subject was "Wolfe & Montcalm," and Mrs. Geo. Hummel, "The Care of Our Great NorthWest." All papers were very interesting, showing the growth of missionary work from small beginnings to the present time.

There were forty present when Miss Merkley closed the meeting with prayer.

The hostess served a very dainty lunch after which a very hearty vote of thanks was tendered Mrs. Hummel and her neighbors for their generous hospitality.

MOREWOOD

Miss Leah Hough and Mrs. Peter Wilson and Miss Ferne MacLean, all of Ottawa, visited Mrs. Jack Craik on Saturday.

Miss Beryl Hetherington, of Cannamore, spent the week end with Miss Eva Swerdfeger.

Mrs. Ralph Allison, of Winchester Springs, and Mrs. Milton Swerdfeger of Glen Stewart, spent Friday with Mrs. A. B. Allison.

Miss Jessie Grant, of Pembroke, spent the week with her sister, Miss Jean Grant.

Mr. and Mrs. George MacLean, of Manotick, spent Sunday with Mr. and Mrs. A. B. Allison.

Mr. George Black, of Smiths Falls, spent Saturday with his sister, Mrs. Albert Steinburg.

Mrs. Sherman Ryan arrived home from Almonte hospital on Sunday after suffering from typhoid fever, being very much improved in health.

Miss Ellis Smith and Miss Eva Reveller went to Dundela on Wednesday as delegates to attend the Sunday School convention.

Mr. Joseph Moore spent Saturday in the city.

Mr. Walter Stevent and Mr. Walter Hetherington made a business trip to Ottawa on Friday.

Mr. and Mrs. Delaney returned to their home in Ottawa after spending a few weeks with Mr. and Mrs. H. Popplewell.

Mrs. A. B. Allison and Mrs. R. W. Armstrong attended an executive meeting of the W.M.S. at Winchester on Tuesday.

Miss Irene Jervis spent a week with her aunt, Mrs. Albert Glasgow.

Mr. James Andrew and Mr. Robert Evans are visiting Mr. and Mrs. H. Popplewell.

Mr. and Mrs. Ernest Gogo and daughter Muriel and son Lloyd, Mr. and Mrs. Roy Miller of Berwick, spent Sunday with friends in Mountain.

Mr. John Bogart, of Berwick, visited Mr. and Mrs. George Bogart on Saturday.

Mr. Dean Loucks, of Bearbrook, spent the week end with his mother, Mrs. H. Loucks.

ORCHARDSIDE

Mrs. Roy Elliott and baby Bert and daughter Florence spent Sunday visiting at Mr. Roy McMillan's, Dunbar.

Mr. and Mrs. Wiburn Edgerton, Karl and Hilda, spent an evening recently at the home of Mr. George Elliott.

Mr. and Mrs. John Elliott and Mrs. George Cunningham and Miss Grace Cunningham spent Monday evening at Mr. George Marcellus', Dunbar.

Mr. and Mrs. Ernest Backstead and family and Mrs. David Beckstead spent a day recently at the home of Mr. Farren Beckstead, Morewood.

Mr. and Mrs. T. G. Cunningham, of Winchester Springs, spent Sunday at the home of Mr. George Cunningham.

MELVINS

Mr. and Mrs. Farren Beckstead and son George and Miss Mabel Stata spent Sunday with Mr. and Mrs. Sandy Robinson, of Morrisburg.

Mr. and Mrs. Wm. Henderson and Mr. and Mrs. Donald Redmond and little son Lyle, of Cass Bridge, spent Sunday with Mr. and Mrs. Richard Scott.

Mrs. Walter Beehler, of Crysler, spent Monday afternoon with her mother, Mrs. Leon O'Neil.

Mrs. Leon O'Neil and son Stewart spent Sunday with Mr. and Mrs. Bernard Masterson, of Chesterville.

Mr. and Mrs. George Boyce, of Crysler, spent Sunday with the latter's parents, Mr. and Mrs. Percy Thomas.

The Misses Sybil and Flossie Flegg and Evelyn Steinburg, of Morewood, spent last Friday afternoon with Mrs. Charlie Flegg.

FULTON BROS.

The Store of Quality
But not of High Price

Pickling Season Now On

We are well stocked with SPICES and VINEGAR for Pickling.

SPIRIT VINEGAR X X X White Per Gal.	40c
CIDER VINEGAR X X X Per Gal.	40c
HEINZ PURE MALT VINEGAR Large Bottle	35c

TUMERIC . . CELERY SEED . . MUSTARD SEED
RED PEPPERS . . GREEN PEPPERS, ETC.

Cocoa - Honey - Onions

COCOA, BULK, Per lb.	17½c
PURE CLOVER HONEY, 5-lb. Tins, each	.65
" " " 10 lb. tin	$1.25
" " " Comb	.25
NEW SPANISH ONIONS, 3 lbs. for	.25
KAY SANDWICH SPREAD, Per Bottle	.25



"'Taint work at all with Oxydol"

OXYDOL
Cleans Everything
Per Package Large Size **25c**

Bring Your Coupons In

and get 2 CAKES P&G SOAP FREE When you buy Oxydol

BRING FREE Coupons HERE for *Procter & Gamble Soaps*
We will gladly redeem them for you
They Save You Money!

DRAIN PIPE SOLVENT

Cleans out your drain, eats dirt, etc.
Per Tin.....25c
SANI FLUSH, for Closet Bowls, Per tin.....35c

Steel Wool

STEEL WOOL, Package	10c
STEEL WOOL, 1-lb. Carton	35c

Electric Toasters

UPRIGHT STYLE WITH CORD, Each	$1.90
UNIVERSAL, Turns the Bread without touching, each	$6.00

Electric Irons

SERVICE IRON, With Cord	$2.65
WESTINGHOUSE, with cord	$5.00

Electric Light Bulbs

25, 40 & 50 WATT, Each.....25c
ALSO LARGER BULBS IN MAZDA LAMPS

GILLETTE RAZOR BLADES

GILLETTE RAZOR BLADES	5 for 40c; 10 for 80c
PAL BLADES, fit Gillettes	5 for 25c
AUTO STROP BLADES	5 for 45c

Empty Wooden Barrels

FOR YOUR APPLES — NO HEADS — GET THEM EARLY
Each.....20c



P&G Naphtha Soap
Or Pearl White
10 bars 39c

Tonics and Remedies

WAMPOLES EXTRACT COD LIVER OIL	$1.00
WAMPOLES MAGNOLAX, 20-ounce size	.90
MEADS COD LIVER OIL, Per Bottle	.50
SQUIBBS COD LIVER OIL, Per Bottle	.50
FINEST NORWEGIAN COD LIVER OIL	40 & .75
LAVORIS	25, .45 & .90
PHILIPS MILK OF MAGNESIA, Bottle	.50

SOCKEYE SALMON
SIGNAL BRAND, Large Tin **40c**

FULTONS JAPAN GREEN TEA
They come miles for it, per lb. **60c**

FINEST MOCHA & JAVA COFFEE, Per lb	.55
BULK BLACK TEA, Per lb.	60c & 70c

Fresh ground while you wait

BRANTFORD BINDER TWINE	
500 ft., Large Balls	.13
650 ft., Large Balls	.15½

NEW DINNERWARE
SEE OUR NEW STOCK PATTERN, Its a Winner
97 PIECES, . . **$19.00**



Special

LIQUID VENEER

Small 15c size bottle given FREE with each 60c bottle

ALL FOR 50c

FULTON BROS.
CHESTERVILLE, ONT.

FARM FOR SALE

The Farm consists of 180 acres being Lots 2 & 3, Con. 5, Matilda Twp., clay loam, well fenced, good drainage, good buildings, all tin roofs, cement floors in barn, room for 28 cows & 8 horses, 10 acres of bush pasture, 3 good wells, good stone house, ½ mile from school and factory. Apply to Walter E. Whitteker, Williamsburg, Ont. R.R. No. 3. 3-45

FOR SALE

Lot 2, Con. 6, Williamsburg, 100 acres, more or less. Brick house, two good wells, cow barn for 7 head, other good outbuildings. Will sell most reasonable. Apply Jas. Russell, R. R. No. 1, Chesterville. 45

BUILDINGS MOVED AND BUILT

I am prepared to move buildings to new sites also to do all kinds of cement work. For particulars apply to L. A. King or to L. A. Roy, St. Albert. '49

LOCAL AND LONG DISTANCE HAULING

With the addition of another truck I am prepared to give even better service in local and long distance hauling. Charges are reasonable. S. Morris, Chesterville, Phone 76J. 42tf

FOR SALE

Team of general purpose horses; one light truck at a bargain; one thousand yearling hens to make room for pullets. These hens have all been culled, and are the best, as to breeding, etc.—Allison Poultry Farm, Morrisburg. Ont. Phone 50. 39tf

LASALLE'S GARAGE

Chesterville

With the best of equipment in tools and materials, backed by many years of experience and technical knowledge we are prepared to give you

Expert Service
On All Makes of Cars
At Reasonable Cost

Batteries
Fresh—Charged—Repaired

Tires
With the mileage in them.

Gasoline
Pennsylvania High Test

Veedol Oil
The oil that peps your engine

Phone 52

Lasalle Bros' Garage
CHESTERVILLE

FOR SALE

12 pigs seven weeks old for sale. Apply Charlie Gardiner, Morewood. 45

AGENTS WANTED

$100 WEEKLY EASY—EITHER SEX selling PALCO products to every home, office, garage, autoist. Fast sellers. Good commission. Free samples. P. A. LEFEBVRE & CO. LTD., Alexandria, Ont. 45

FOR SALE

International 10-20 Titan Tractor in good condition, also four-ply six inches wide belt, 75 feet, endless, almost new, for sale. Apply The Record. 45

TENDERS WANTED

Tenders will be received until Sept. 15th by the Secretary of the Chesterville High School Board for Twenty Tons of Anthracite Coal for furnaces. Tenders to state kind of coal offered and price, delivered at High School. Coal to be weighed on public scales. The lowest or any tender not necessarily accepted.—W. N. Fulton, Sec.-Treas. 45

FOR SALE

Chevrolet Truck, only run 7,000 miles, perfectly new. Apply to Sam Agulnik, Morrisburg, Ont. 45

FOR SALE

Pontiac Coupe, 1927, in good mechanical condition. Apply Flynns Hotel, W. K. Knappman, Chesterville. 46

APPLES FOR SALE

Duchess apples on the tree now, 50c a bushel, also St. Lawrence about mid-September. Apply to Georgiana Castleman, one mile east of Morrisburg. 45

FOR SALE

Solid Brick House, 9 rooms, wood shed, large lot, garage, drilled well. Situated on South Main street. Apply to A. J. Roberts, Chesterville. 45

FOR SALE OR RENT

Farm, 95 acres, more or less, about three miles and a half south of Chesterville. Quarter mile from highway. Good buildings in good shape. Two never failing wells, stabling for twenty head cattle and two box stalls. Delbert Dillabough, 'phone 35 r 2, Chesterville, Dunbar P.O. 45

NOTICE TO CONTRACTORS

Tenders will be received by the undersigned up to 6 o'clock p.m. of Friday, Sept. 13th, for the digging of the Allan Ball, the McKay Creek and the Steven Drains in the Township of Winchester.

The estimated yardages are:
The Allan Ball Drain...3500 cu. yds.
Steven Drain.....5000 cu. yds.
McKay Creek Drain...12000 cu. yds.

Forms of tender, plans and specifications may be seen at the office of Mr. D. H. Weir, Winchester.

A certified cheque for 5 per cent. of the contract price should accompany each tender.

The lowest or any tender not necessarily accepted.

GEORGE ELLIOT,
Township Clerk,
Chesterville, Ont. 45

NATION VALLEY

We are pleased to congratulate Mr. and Mrs. Kenneth Merkley (nee Miss Rena Gray). They have just returned to their home here from their honeymoon in Toronto.

Miss Dorothy Gutsch has returned home to Detroit having spent the summer with Miss Jean Summers.

Mrs. Zeron and daughter and Miss Loucks, of Iroquois, visited Mrs. A. Jackson.

Miss Zoe Thomas and brother, of Rochester, N.Y., visited relatives here.

Mrs. Fling is visiting her sister in Quebec.

Mrs. Ball, of Kemptville, is visiting Mrs. Jas. Rae.

Mr. and Mrs. Willie Clark and children were calling in the Valley.

Mrs. Rae Halliday, Miss Green and Mr. David Halliday, of Ottawa, were calling on relatives here.

Miss Marion Gray, of Ottawa, was visiting in the Valley.

Mr. and Mrs. David Jamieson and Miss Ruth and Miss Marjorie McConnell, of Montreal, were here over the week end.

Mrs. McCallum and children, of New York City, Mr. and Mrs. Fred Palmer, of Ottawa, were calling in the Valley.

Miss Doyle, Miss Agnes Rae, Messrs. Preston and Frank Elliott visited Mr. and Mrs. G. O. McElheran of South Finch.

NOTICE

Rolling and grinding done every Saturday at W. T. McMartin's mill. 48

AUCTION SALE

of
FARM STOCK, IMPLEMENTS, HAY, GRAIN, ETC.

The undersigned, who is giving up farming, will offer for sale, by Public Auction, on the premises Lot 5, Con. 6, Finch Township

5 Miles Southwest of Crysler
6 Miles Northeast of Chesterville
on
FRIDAY, SEPTEMBER 20TH, 1929.
Beginning at One o'Clock, p.m., sharp

16 High Grade Holstein Milch Cows, 2 Jersey Cows, Bull Calf, Mare 8 yrs., 1350 lbs., in foal; Horse, 9 yrs., 1350 lbs.; Road Mare, 8 yrs., 1350 lbs.; Colt coming 2 yrs., Year-old Colt, Manure Spreader, almost new; Mower, Disc Harrow, Drill Seeder, Horse Fork, Car and Pulleys, 140 ft. Rope; 12-ft. Drag Harrow, Walking Plow, DeLaval Cream Separator, nearly new; 8 8-gal. Milk Cans, Barrel Churn, Range Stove, Washing Machine, 2 Sets of Double Harness, 2 Sets of Single Harness, Milk Wagon, 2 Buggies, Farm Wagon, Wagn Box, 2 Cutters, Set of Double Sleighs, 2 Tubs for water, About 55 young Hens, 3 Geese, About 200 bus. Barley, About 350 bus. Oats; 35 tons first class Hay.

TERMS : All sums of $10.00 and under, Cash; over that amount 9 months' credit on approved joint notes or 4 per cent. off for cash.

DALPHISS LEANOIS, Prop.
Jno. H. Currie, Auct. 45

AUCTION SALE

of
FARM STOCK, IMPLEMENTS, GRAIN & H. H. EFFECTS

The undersigned will offer for sale by Public Auction on the premises Lot 13, Con. 5, Finch Township

1 Mile South of Berwick
1½ Miles North of Finch
on
WEDNESDAY, SEPTEMBER 25TH
At One P.M.

19 High Grade Holstein Cows, 3 heifers, coming 3 yrs., freshening the first of March; 2 Heifers, coming 2 yrs.; 2-yr.-old pure bred Bull, Calf, 3 Work Horses. Brood Mare, 2 Brood Sows heavy with pig, 9 Shoats about 100 lbs., M-H Grain Binder, McCormick Corn Binder, M-H Hay Loader, F & W 6-ft. cut Mower, McCormick Rake, 13-disc International Disc, F & W 13-hoe Drill, Springtooth Cultivator, Steel Roller, 2 Wilkinson No. 5 Plows, Corn Cultivator, Moody Corn Cutter, Cloverleaf Manure Spreader, Set Sleighs with Box complete, Set Sleigh Bunks, 50 Hens, 25 Pullets, Star Car run 9,000 miles, Rubber Tire Buggy nearly new, Steel Tire Buggy, new tires; Cutter, Milk Sleigh, Milk Wagon, Wagon Box, Hay Rack, Pig Rack, Empire Milking Machine, 2 Sets Double Harness, Set Single Harness, 2 Sets Whiffletrees, Log Chain, 8 8-gal. Milk Cans, 2 30-gal. Milk Cans, 2 Barrels, 40-gal. Tank, 12 cord Mixed Wood, Set 2,000-lb. Scales, Forks & Shovels, Grindstone, Cream Separator, Cart, Harrow, Buffalo Robes, Range Stove, 2 Heaters, 4 Beds with Springs, Number of Chairs, 6 Rocking Chairs, Sideboard, Westinghouse 5-tube Radio, 2 Cupboards, 3 Room Dressers, 2 10 x 12 Rugs, 18 x 20 Linoleum Rug, Wash Tubs, Set Aluminum Dishes, All kinds of dishes and Silverware, 4-burner Oil Stove, 2-burner Oil Stove, 2 Kitchen Tables, 2 Card Tables, Washing Machine, Victor Gramaphone, Singer Sewing Machine, 2 Clocks. Pictures, Couch, Pork Barrel, 30 Tons Hay, 150 bus. Clear No. 1 Oats, 1,000 bus. No. 1 Mixed Oats and Barley, 30 ton Straw, 4½ acres Corn, average 9 ft. long; 15 bags Potatoes, Water Tank, 2 Grain Boxes, Numerous other articles.

TERMS : All sums of $10.00 and under, Cash; over that amount 10 months' credit on approved joint notes or 4 per cent. off for cash.

JOHN GRADY, Prop.
Jno. H. Currie, Auct.

Canning & Table Fruit

Always Well Supplied With

Peaches Pears Plums Gages

Order yours by phone a day or two ahead when you want them for canning and arrange your work accordingly

Oranges, Lemons, Bananas, Pears the finest for dessert.

It is not too soon to consider placing your order for Winter Apples. The crop is good but early buyers get the choicest fruit

Put Your Fruit in Our Sealers

We have very interesting prices on Pints, Quarts, Half Gallons and Gallons

New Vacuum Cleaner

We are offering a new Vacuum Cleaner that has been giving the greatest satisfaction in eleaning Carpets, Curtains, Chairs, Walls and Floors. It certainly gets the dirt out. Let us show you.

Your Washing done in a Beatty Washer
Cuts half the Work out.

IF IT'S HARDWARE
WE HAVE IT

DAVID ALLISON

Groceries and Hardware
Chesterville

CASSELMAM & BARWICK

SPECIALS

Ladies' Silk Hose
Pure Silk. Full fashioned
All the newest shades. Pair **14.9 & 1.90**

Men's Suits
We are clearing out our Men's Suits at a real bargain. Blue Serge, Worsteds Tweeds. While they last. ONLY **17.95**

New Print
Guaranteed fast colors
Per yard..... **29**

Bath Towels
Fancy striped. Large size.
Each..... **.25**

Drapery Chintz
36 inches wide. New patterns
Per yard..... **.25**

Print Wash Dresses
For Ladies
Each..... **1.25**
For Gifls
Each..... **.89**

Fuji Silk
Light Shades
Per yard..... **.55**

Casselman & Barwick
Chesterville
Ont.

SPECIAL MATURITY CASH BONUS

For Sun Life Participating Policy-Holders

What it means. Policies maturing this year and in the future for example—a 20 year endowment policy for $1,000, in addition to and independent of the regular dividend, a cash bonus of $150.00 per thousand will be paid.

Sun Life dividends and settlements are not equalled by any company in the world. Get our figures and compare.

Phones—Office 34J : Residence 34W
E. B. LYNCH, Agent, CHESTERVILLE

NOTICE

On account of certain business arrangements, all accounts contracted before JULY 1st, 1929, must be paid by cash or note on or before Sept. 17th, 1929.

H.S.McMurray, Chesterville
Plumber and Tinsmith

NOTICE

On account of certain business arrangements, all accounts contracted before JULY 1st, 1929, must be paid be cash or note on or before Sept. 17th, 1929.

S. & A. Peake, Chesterville
Plumbers and Tinsmiths

FIRE INSURANCE

A SPECIALTY

Mercantile — Manufacturing — Residential and Farm Property

WINDSTORM AND TORNADO
MOTOR VEHICLES—LOW RATES ON NEW IMPROVED PLAN
PHONE 67—R—28

James Clement, Agent, Chesterville

The Chesterville Record

PUBLISHED EVERY THURSDAY

Terms of Subscription.

To Canadian points—$1.50 per year in advance. $1.75 if not so paid.

To United States—$2.00 per year in advance.

Transient or legal advertisements inserted at the rate of 10 cents per line for first insertion and 5 cents per line for each subsequent insertion.

Business notices inserted in local columns for 10 cents per line every insertion.

No advertisement published for less than 50 cents.

Small advt. card per year, such as Societies, Business, etc., $6.00.

All advertisements measured by the scale of solid nonpareil, 12 lines to the inch.

Advertisements without special directions will be inserted until forbid and charged accordingly.

Subscriptions may commence with any issue. The paper will not be discontinued unless notice is given. No subscription will be cancelled unless all arrearages are paid.

In Memoriam notices with verse of four lines .50c; extra verses, each four lines .25c, cash with order.

Classified ads.—Wanted, For Sale, Etc., fifty words and under, .50c first insertion or three insertions for one dollar.

G. C. LACEY,
Editor and Proprietor.

THURSDAY, SEPTEMBER 12, 1929.

Will Cut Service Toll On Rural Hydro Lines

A reduction in hydro service charge to rural power consumers was forecast by Premier Ferguson, addressing nearly 500 men and women gathered in the town hall at Mitchell for the South Perth Conservative convention. The present $6 a month service charge while relatively small in itself, was too much for the farm to pay, the premier contended.

The premier's promise of a reduction in the farmers' power costs came in a speech in which he traversed virtually every branch of government activity. Hydro, roads, education, mineral development and such humanitarian projects as the Bowmanville school for boys and the new probation law all were dealt with in a one-hour address.

"The present service charge for rural hydro consumers is too large," the prime minister asserted. "I am convinced that we must do something still more to reduce the service charge for hydro and the present government proposes to do that in the near future."

The premier asserted that hydro power must be made more available to the people who live on farms off the main hydro lines.

"We will solve that problem," he promised. "We are getting nearer a solution year by year. We have been making a great deal of progress for the people in rural Ontario."

The premier stated he was forced to admit that Ontario did not now have sufficient power developed to fill its needs beyond 1932.

"I doubt if it will last that long at the pace our consumption is travelling," he added, "and I must say that the power is going into rural lines in proportion just as rapidly as it is going into the great urban centres."

Touching on the increased grants to enable two years of the high school course to be put into the public schools, the premier made a passing reference to one of the arguments of W. E. N. Sinclair, Liberal leader, against the proposed scholastic organization.

"When someone comes along and says you will have to pay higher costs and pay for a more highly-salaried teacher," the premier said, repeating Mr. Sinclair's arguments, "they fail to tell you that it is going to cost you more to support your daughter in some town several miles away and at the same time leave her to all the temptations there. So I say that the government is going to make it easier."

A Prosperous Year For the Oil Crowd

If the average auto owner wants to know what the oil gang is doing to him, here is the answer:

Twenty-six oil companies, only two of them in the first rank as to size, report net profits of more than $86,000,000 for the first six months of this year.

The profits of these same companies for the same half of 1928 were $48,000,000. Here, then, is a gain of 80 per cent. in a single year.

Science is getting more and more gasoline from a barrel of crude oil, just as science is getting more and more electric current from a pound of coal. But the price of gasoline, like the price of electric light, remains substantially the same.

Neither Oil Trust nor Power Trust shares economies with its customers. Both follow the maxim phrased by Billy Sunday—"Get all you can, and can all you get."

More Boys Planning to Make Buchanan's Alaska Tour



George E. Buchanan, sponsor and backer of and rooter for the movement of boys to Alaska, is planning to take 50 or more to the far north the coming summer. Buchanan, who is president of the Detroit Coal Exchange and five coal companies and a bachelor, believes that a trip to Alaska, provided a boy partly earns his way, will be a wonderful formative incident in his life. He has already taken 300 boys to Alaska, and this will be his seventh annual personally conducted tour. The boys, ages 9 to 17, must earn one-third of the cost of the trip ($125.00); the parents advance a third and Buchanan loans the boy one third, which is to be repaid later at the boy's leisure.

Buchanan, who gets letters from all over the United States and Canada addressed "Alaska, Buchanan, Detroit," tells the boy who writes to him direct from anywhere how he can earn his third by selling pencils, kitchen tongs, coal, steel ash baskets, etc. Boys who qualify go westward through Canadian Rockies, seeing Banff and Lake Louise, then north to Alaska on the "Princess Louise." They see the wonders of Alaska and return by the "Princess" to Vancouver and homeward through the United States, thus viewing the finest scenery in Canada, Alaska and the States. Buchanan goes with them on every trip and gives them his personal care.

When asked what he did if they got sick, he declared that they did not get sick, or if they had a bit of indisposition, the wonderful climate pepped them up and put them back on their feet immediately. "One boy gained 19 lbs. during the month's tour," said Buchanan, and every boy has gone home a better boy physically, mentally and as a young business man. He has seen Alaska's wonders and has earned part of the money to finance the trip, which covers about 8,000 miles and lasts a whole month. One of my youngest boys, who is 5 years old, has already earned about $80, and if he gets his third together on his own efforts, he will be in our party this summer, even if he is only six years old. Any boy, anywhere can go, provided he gets his parents' consent and earns his third."

Honey for Export

In order to build up a profitable export trade in honey it has been considered necessary by the Department of Agriculture at Ottawa to give some attention to the matter of inspecting honey on its way out of the country. In the latest report of the Dominion Apiarist, published by the Department of Agriculture, Canadian honey, it is stated, is commencing to hold a prominent position in the markets of the United Kingdom. The effect of inspection and grading is to establish confidence in the mind of the buyer as to the actual quality of the product. Last year considerably more than a million pounds of honey destined for the European markets were inspected by the Department. The honey was classified as Water White, 41,250 pounds; White, 215,820 pounds; Golden, 256,860 pounds; Light Amber, 312,140 pounds; Dark Amber, 218,720 pounds; Dark, 69,280 pounds, while some 65,000 pounds were held off the market for reasons of low quality. The honey for export and indeed for any good trade must be put up in fine condition. In the course of the inspection honey was graded down for reasons of poor straining, low density, damaged containers, foreign material in the honey, liquid condition, and for very course granulation.

Why the Cop Carries Candy

Did you ever notice a burly policeman slip his hand into his pocket and later slip a morsel or something into his mouth?

Very likely it was a candy of some kind—for candy is really part of a policeman's first aid kit, particularly if the policeman is located in a city large enough to take credit for a goodly number of lost children.

A lost child is usually the most frightened little rabbit one could find in a day's hunting. There is nothing about a policeman's uniform, stature or nightstick to quiet the tot, but a lollipop or a stick of candy is almost an unfailing solace. Through its instrumentality, father's name may be learned, and quite often the street address.

So when the day's work is almost over and no lost children have been gathered in, who can blame a tired cop if he takes a bite or two of the candy he has stored away for emergency. If he has not waiting kiddies at home he is very likely to nibble the candy himself—for the average cop finds it quite easy to replenish his stock on the morrow.

Menu For a Bridge Luncheon

By Etta Bitta Pye.

Now that Fall has come and bridge clubs are being re-organized, hostesses are again facing the problem of what refreshments to serve. I attended a party the other day that was so attractive that I want to tell you about it.

For luncheon the hostess had a fruit salad, cheese straws, coffee, a frozen dessert and colored mints. It was not so much the menu though as the way it was served that made the favorable impression on all of us.

The salad was served in little wagons. The hostess had taken a toothpick and placed a round cracker on each end, thus making a set of wheels on an axle. Then she put a raisin on each end of the toothpick for a hub. On two of these axles she placed a thin strip of toast and on this she put a leaf of lettuce containing the salad. Of course, everyone was impressed by the novelty of it.

Another thing that attracted attention and provoked comment was the coffee. It was delicious and everyone accepted a second cup.

Coffee is a most appropriate beverage to serve at a bridge luncheon. Almost everyone likes it and most of us find it beneficially stimulating. It sharpens our faculties and warms the cockles of our hearts without letting us down below normal later.

But coffee, to be fully appreciated, should be properly prepared. This hostess explained that she had made hers by the drip method which avoids the cooking that so often comes from boiling coffee. She poured the coffee through the grounds but once.

Coffee should be freshly roasted, freshly ground and served right after it is made. The grind should be fine so that all the particles of the bean are broken up to release their delightful contents. Coffee that is not ground fine is not fully utilized. The boiling of coffee extracts undesirable elements from the bean and gives the beverage a higher caffein content.

Page Emily Post.

Lady Driver: "Tell me, George, quick! Which is the right side of the road to keep on when you're running down a hill backward like this?"

—o—

No Help Wanted.

"I say, Rafe, do you know where Dink Judson is?"

"Yassuh. He's asleep down beyond the barn looking for work."

Shall We Wear Hats?

A well-known writer, writing for a well-known magazine, recently stated that since 1909 there has been a thirty per cent. increase in population of men 30 years of age or older, while during the same period the sale of hats of a certain kind has decreased 42 per cent.—instead of increasing 72 per cent. as it should.

Another type of hat has apparently almost kept pace with the population—but not quite.

Shall we wear hats? Youth says "No." Crabby old age and bashful middle-age grumbles or sighs "Yes." Personally I wear a hat about a dozen times between the first of May and the first of November—because I then go places where I have not the courage to be seen without one. Usually near my home, and even on long automobile trips, I discard the hat—because I do not care for it.

Oh yes! I still have long trousers—even though I know the court tailor of a bow-legged English King invented them to hide his ruler's deformity. I still have the buttons upon the sleeve of my coat—even though I know they were originally placed there to keep gentlemen from wiping their noses upon their sleeves. Dame Fashion makes me wear many things that I would not wear if cast ashore upon a dessert isle.

It is rumored that the hat makers are to advertise—so that more hats will be worn. Editors will welcome the advertising and be tempted to refrain from saying much against hats. Today, however, we may say about what we think. Some time I may be employed to tell a waiting world how necessary it is to have a hat for every occasion, and how silly it is to go without hats.

When that day comes, if it does, I'll write with my tongue between my teeth and my fingers crossed—and I'll not send the item out as an editorial.

Today I rather feel that those of us who are not bashful, or crabby, or old-fashioned, or dumb, would be better off if there were less hats rather than more.

Hes An Average Citizen.

Is a man who wears last year's hat, drives this year's car and lives on next year's income a Progressive, Conservative or Liberal?

—o—

Visitor—Is this village lighted by electricity?

Native—Sometimes.

Visitor—Sometimes? What do you mean?

Native — During thunderstorms 'tis."

—o—

ADVERTISE IT NEXT WEEK—
SELL IT THE DAY AFTER

Order

YOUR PIES

AND CAKES

From

Chesterville Bakery

EUGENE McMILLAN, Prop.

Saving Money!

From a business standpoint you are really not making any money unless you are saving some. Money you save is profit—the balance remaining after expenses have been paid. The habit of saving regularly EACH WEEK is certain to show you a profit.



This Bank Invites Your Savings Account. Interest Compounded Half Yearly.

THE BANK OF NOVA SCOTIA

ESTABLISHED 1832

Capital $10,000,000 Reserve $20,000,000
Total Assets over $260,000,000

J. A. McLEOD, General Manager, Toronto

810

Gifts

By Nina Moore Jamieson.

When we begin to talk about gifts, we inevitably think of Christmas, but as a matter of fact, the year is dotted with gift-occasions, especially where children are concerned. There are birthdays and little parties and visits and trips—and there are times without any excuse whatever when a trifling little something or other is appropriate and very acceptable.

I always like to take along some helpful and quiet trinket when Jack and I go to church. It may never be needed—in fact it is very seldom needed—but there are those restless intervals when the sermon is too long or the church very warm, or the young fellow a bit uneasy. Then if I have a little box with a well-contrived lid and perhaps a jelly bean inside, it invariably saves the day and with no harm to any one!

An aunt once sent him a blue handkerchief shaped like a rabbit. It was a great help, spreading and folding and examining it and bestowing it in the pocket of a new suit. It did not cost much—the essence of childhood is a disregard for money value. The gifts that please most are not always those that cost most. Indeed, it is a wise plan to choose inexpensive offerings for children. It is terrible to head some one say to a three-year-old, "Here, be careful what you do with that—it cost a lot of money!' or to hear them refuse to let a little girl have her doll to play with because of the price paid for it.

After all, if it is too valuable to be used as desired or intended, it ceases to be a gift and becomes a care! So imagination has to be called on in this matter if we are to make our gifts what they ought to be. Some people, if buying candy, seem to overlook the fact that there are other kinds besides chocolates. The heavy, rather sticky, big blobs are rather gorgeous in their way, but why not a little variety? Especially if children are to have a finger in the box—and of course they always do!

Small candies, of barley sugar, maple sugar, of the old-fashioned molasses stick variety—odd and pretty shapes of the Turkish delight and marshmallow type—wrapped caramels that may be slipped into the corner of somebody's purse and dealt out at judicious intervals—these are all good and effective. It is a bright idea, too, in taking a box of candy to some one's home for the children, to give it to their mother. I have known kindly guests to hand youngsters a two or three pound box of very rich candies—which they, being children and knowing no better, devoured with unbelievable rapidity.

Then what crabby little tykes they were, all upset and half-sick and wholly out of hand! Whereas if the candies had been handed to the mother for them, they would have been given out wisely, rewarding good behavior, encouraging appreciation and avoiding trouble. There are toys that call for judgment, too. Once when I had been ill for months and was enduring a long, slow convalescence, Christmas brought to Edwin, a lively lad of three or four, a drum and a trumpet and an axe and a musical top and a jumping-jack and a few more of the same. Only that we had a farm of a hundred acres I'd never have survived the lot. I used to rig the youngster out in his wraps and turn him loose with his whoopits.

What to give that will not offend with racket? I've learned a lot from my tribe. Jack is partial to egg-beaters, the kind that have a wheel to wind, and involved affairs turning within each other to whip up the egg. A bowl of soapy water and an egg-beater will last him half a day. They are strong, inexpensive and satisfactory. His most recent delight is a little salt shaker in the shape of a bird. Salt is not dear. On a spread paper he carefully fills his bird with salt, corks it, and sets it on the table at his place. It lasts a meal, serving, to his delight, the whole family. It cost five cents, and he will presently have the joy of giving it to some other child—and perhaps that will be the greatest pleasure of all!

The woman who sews much should save empty spools, all shapes and sizes. Somewhere there is a handy boy who will rejoice over a collection of them, particularly if a jack knife is included. Boys who are temporarily invalided can put in a lot of time with them—and the resultant muss will be clean.

Mechanical toys are not to be despised. There is a feeling of mastery that goes with winding something and making it perform. No wonder children delight in this sort of thing—I notice that adults take a lot of fun out of it, too. There was a sand-hoist Edwin did want when he was a little chap—but it was expensive, and we always had to count the coppers. So we spent a long hour studying it in the store—and then, oh, triumph! we went home and made one! It worked, too! That was really the best toy he ever had.

I realize that the country youngster has a vast store of wealth his city cousin never dreams of. The trouble is that familiarity is apt to rob him of the pride that is proper to great possessions. With a plank across a rail fence or through it, he has a noble seesaw. A length of rope or chain in an apple tree or over a beam in the barn—and there's a swing, ready to go. Indeed a length of rope is a treasure to most children, and should never be wasted. Little pails, more particularly if they have lids, receive a warm welcome. Little lard and honey and jam and peanut butter pails should always be saved—somewhere there is a child who loves pails.

Why? Oh, they carry dirt so well! And the great thing about dirt is just carrying it and emptying it, and getting more and then carrying it somewhere else. John used to make quite a scene when he found his ancestral acres pocketed with holes, but I may say he has come to the stage where he merely suggests that they had better be filled in again. Children have a certain amount of digging in their systems. It is well to give it a chance to escape!

A small hammer and a few nails in a can are not to be despised. It does not need a very big youngster to punch a hole with these in one of his tin pails and with some of this abundant dirt we have mentioned, and a few sprigs of sturdy vine, arrange a nice hanging basket for the kitchen window. The lid of the pail will serve as a drip dish under it!

Both boys and girls enjoy sewing bright bits of material. Short, blunt scissors that cost ten cents a pair make a good gift and one that is prized. Put a ban on mouth organs, trumpets and toy balloons—things that pass literally from lip to lip. Talking of lips, many a child would rejoice in a gay toothbrush and tube of paste . . . or a guest size cake of soap . . . though their elders might resent anything so personal.

After Harvest Cultivation

(Experimental Farms Note.)

Ploughing hay and pasture sod in the late summer or early fall, followed by frequent working of the land with the disk harrow until late in the fall, will germinate the seeds of the annual weeds and destroy the weed seedlings. If perennial weeds like couch grass are present the ploughing of the sod should be about 5 inches in depth and this operation should be followed immediately by a light disking to prevent the soil baking. Two or three diskings at one week intervals should be made thereafter to break up the sod. After the sod is rotted, the cultivator, preferably one with stiff teeth, should be used at week or ten day intervals until late fall.

If the land to be cleared is grain stubble, it may not be necessary to plough the land after the grain is harvested, but the disk or cultivator may be started at once, and the soil worked frequently during the balance of the growing season.

A late fall ploughing should be given to the land to which these after harvest cultivations are applied, and the land should be left rough over winter. If possible, a cultivated crop should be planted in the following spring, and this should be kept thoroughly worked in order to destroy the weeds which are ieft.

The weather which prevails during the late summer and fall will be a determining factor in the success which after harvest cultivation has on weed destruction. If the season is not too wet good results should attend these soil cultural operations.

When is your daughter thinking of getting married?"

Frequently.

Riding on the Roof of the Rockies

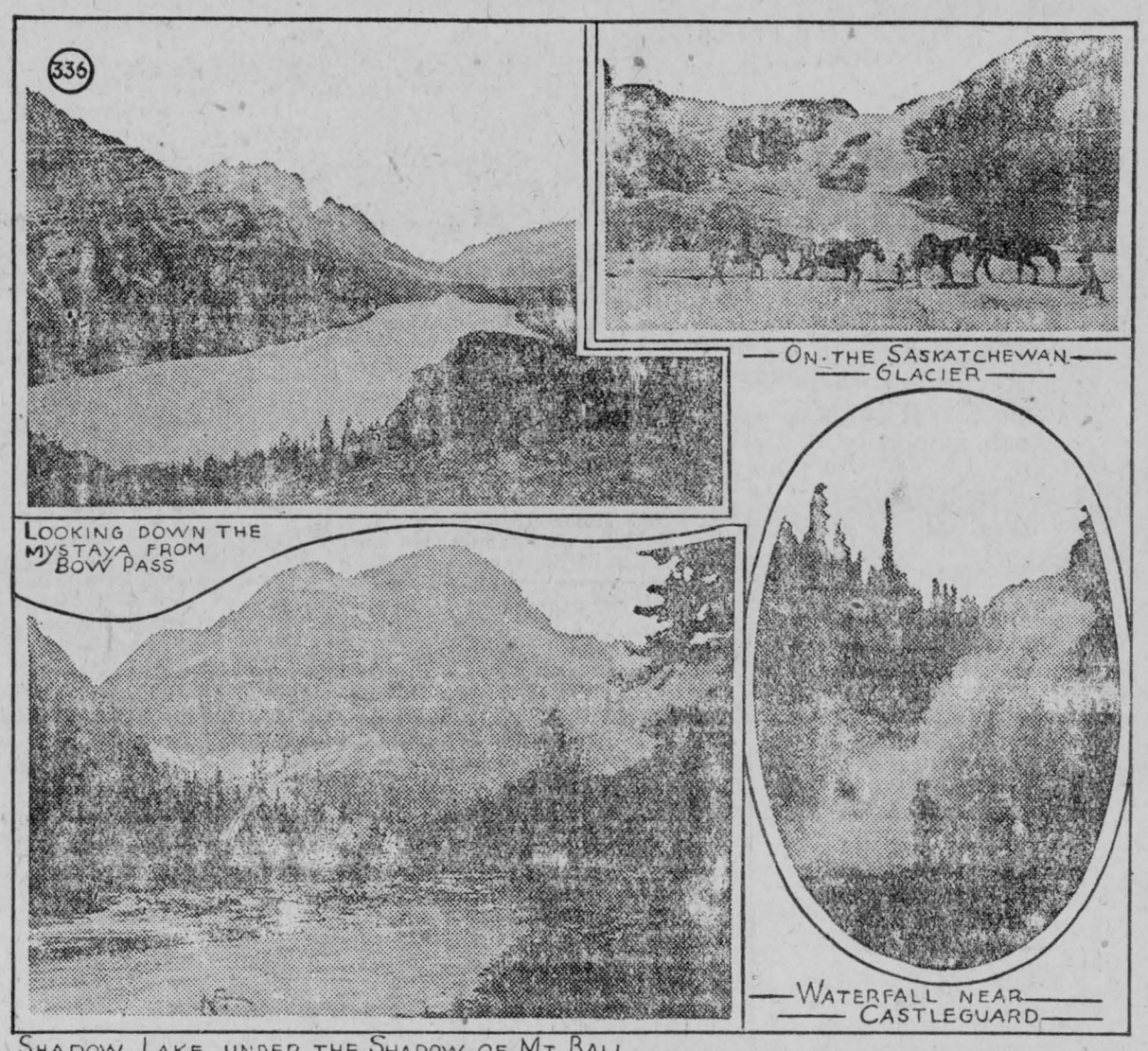

SHADOW LAKE UNDER THE SHADOW OF MT. BALL

Among the most spectacular of the Trail Rides ever attempted in the Canadian Rockies will be the one proposed to start August 8 and lasting 18 days, to take in a long distance ride to the Columbia Icefield from Lake Louise. This icefield is the largest body of glacial ice left on the North American continent covering 150 square miles and surrounded by peaks from ten to twelve thousand feet in height. The ride will be from Lake Louise up the Bow Valley to Bow Lake, over Bow Pass and by the Mistaya Valley past Waterfowl Lakes to the North Saskatchewan River, then up the Alexandra River Valley to Castleguard and the Columbia Icefields. Only Trail Riders holding at least the silver button, emblematic of completion of 100 miles of trail riding, will be permitted to join the expedition, since all taking part must satisfy the committee that they will not prove a burden to the rest of the party.

For less experienced Trail Riders, or those who cannot spare the time, there will be a four-day ride starting from Banff August 1 and ending at Castle Mountain Bungalow Camp. It will take in the Egypt Lake district, which will be accessible for the first time this summer, so that those participating in this ride may regard themselves as pioneers. Beautiful Shadow Lake under Mount Ball will be the camp site of the riders on the second day out and, in all, seven glacier-fed lakes will be on the route of the trail.

Kustards and Kiddies

By Etta Bitta Pye.

A custard, or any similar, light dessert, is usually much better for children than heavier desserts. Furthermore a custard is almost invariably relished by the child. Here are three that are very economical and easy to prepare—yet they will prove delicious.

ORANGE BREAD PUDDING

1 cup bread crumbs
2 tablespoons butter
2 cups scalded milk
2 egg yolks
1-3 cup sugar
Juice 2 oranges
Grated rind 2 oranges

Soak bread crumbs, butter, and scalded milk thirty minutes; then add egg yolks, beaten with sugar, and orange juice and rind. Pour into a pudding-dish and bake in a moderate oven until firm. Cover with meringue.

BANANA CUSTARD WHIP

1 package lemon junket
1 pint milk
3 bananas
1 egg white
½ cup sugar
1 tablespoon lemon juice

Warm the milk until **lukewarm—not hot**—and dissolve the lemon junket in it. Have two of the bananas sliced into the dessert glasses; pour junket over them. Let stand in warm place until set; then chill. Mash the remaining banana, add egg white, sugar and lemon juice, beating until thick. Add as topping when ready to serve.

FRUIT BLISS

2-3cup sugar
1-3 cup water
2 egg yolks
4 tablespoonsl emon juice
Red color paste
3 cups fruit

Boil sugar and water five minutes. Pour over egg yolks, cook over hot water until thick, stirring constantly. Add lemon juice and red color paste and chill. Pour over fruit, using peaches, oranges, red cherries and strawberries cut in pieces. Serve very cold. Serves six.

Why Eat an Orange?

An orange is something more than a tasty bite, or a round article to plug a hole in the Christmas stocking.

In fact, careful analysis shows that theaverage orange possesses one hundred calories of food value. Two of these are fat, seven protein and the remaining ninety-one carbohydrates.

As for minerals, the orange contains calcium, phosphorus and iron. The health-giving vitamins are not absent, for vitamin A, vitamin B and vitamin C are all there.

Those who have adopted the morning orange juice habit and the fruit cup and fruit salad habit, therefore, have done much to furnish the body with the ingredients it needs.

"My doctor told me I should have to eat less meat."

"Did you laugh him to scorn?'"

"I did at first, but when I got his bill I found he was right!"

The Lady: "Oh, there is still some dew on these wonderful flowers you brought me."

Her Beau (absently): "Yes, I know, but I'll settle up for them on pay day."

EASY TO SERVE—EASY TO DIGEST

SHREDDED WHEAT



With all the bran of the whole wheat

With Shredded Wheat in the home you are ready for every emergency—a quick breakfast for husband and children with no work or worry—a delicious lunch—a satisfying supper—eat it with milk and berries or sliced bananas.

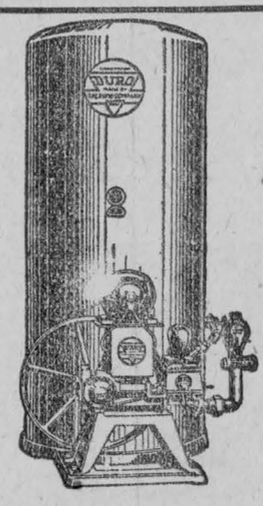

Necessities—Not Luxuries

A KITCHEN sink with running water under strong pressure—A Modern Emco equipped bathroom—laundry facilities—a faucet at every required point on your property—are all available with an Empire Duro Water Supply System.

Empire Duro Water Supply Systems are not expensive—some models priced as low as $125.00, and they contain the latest improvements of any Water Supply System on the market.

Our dealer will be pleased to advise you on your Water Supply problems and demonstrate a model to meet your every need.

FOR SALE BY
H. S. McMURRAY

Empire
Duro Pressure
Water Systems
and Bathroom Fittings

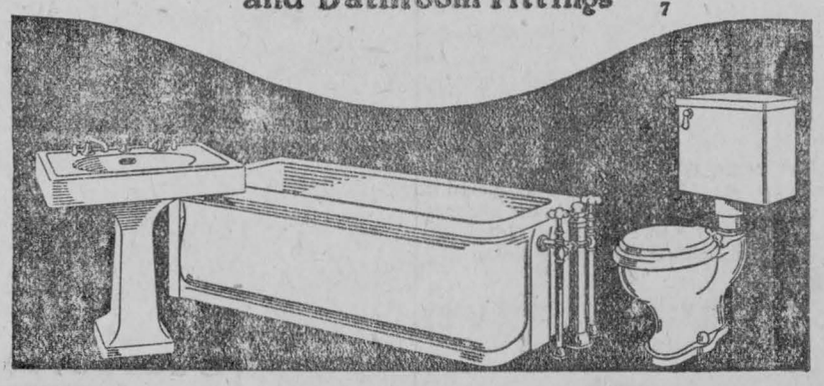

REAL ESTATE

Have you a village or farm property for sale ?

If so, list it with me. Remember, there is no charge unless a sale is made.

FARM FOR SALE

Consisting of 115 acres, more or less, 65 acres, more or less, in 2nd Concession, and 50 acres, more or less, in 3rd Concession of Township of Winchester, about 4 miles south of Chesterville. For full particulars apply to C. W. Casselman.

HAIL
Lightning
FIRE
WIND

People who depend upon their crops should not be without some kind of the above insurance.

The loss of crops and barns, sometimes dwellings, is a serious matter to all farmers.

The claims paid through this office, just recently, have been large.

We aim to satisfy our policyholders, and do our utmost on their behalf.

Possibly you believe that you are carrying enough insurance. Think for a moment what a total loss would mean to you. This, as you will admit, is quite possible.

Information regarding various forms of insurance glady given, you are under no obligation whatsoever, just call or write.

C.P.R.

Ticket Agency

Buy your tickets to all points at the town ticket office. Tickets delivered if required, at your residence or place of business. All information cheerfully given. Office Phone 15-4, Residence 10-7

C. W. CASSELMAN - - AGENT
TELEPHONE - 5
Chesterville.

Mainly About People

Mrs. W. G. LeRoy, of Ottawa, is the guest of her parents, Mr. and Mrs. Melvin Durant.

Mr. and Mrs. Westoby and little daughter, Audrey, of Windsor, Ont., are guests of Miss E. Harrison.

Mr. Merrick Durant, of Ottawa, spent the week end with Mr. and Mrs. W. N. Fulton.

Mr. and Mrs. Basil Brooks, Trenton, were week-end guests of the latter's sister, Mrs. Milton Shaver.

Miss Hildred Durant left on Tuesday evening for Detroit where she has accepted a position in the Children's Hospital of that city.

The family of the late Mrs. Ward Smith wish the following names to be added to those who have already appeared in The Record as sending Sprays as floral tributes—Mr. and Mrs. Frank Hummel and Mabel, Mrs. Alex. McMillan and family, Mr. and Mrs. Duncan McElheran.

MARCELLING

I am prepared to do marcelling by appointment between 3 and 5 p.m., and evenings. Phone 74 for appointment. Marguerite Shaver. 45

Mainly About People

Mrs. M. Wilson, of Ottawa, is spending a few days with her daughter, Mrs. Milton Shaver.

Mrs. Nell Baker, Dryden, is a guest for a few days this week at the home of Mr. and Mrs. W. N. Fulton.

Mr. and Mrs. Fred Pelletier, of Detroit, are guests of the latter's parents Mr. and Mrs. Isaac Pelletier.

Guests at the home of Mr. and Mrs. C. E. McLean this week were: Mr. and Mrs. Frank McLean, Buffalo; Mrs. Theresa McMillan and granddaughter Madeline, New York City; Mr. and Mrs. J. E. Gray and Miss Laura Reddick, of Ottawa.

Mr. and Mrs. Bob Ralph, Miss Violet Ralph, Mr. Cameron Ralph, Mrs. L. P. Cerceo and daughters, Edith and Alice Harper, Mr. Gordon Dowd, Miss Elsie Graham, Mr. Dick Crow, all of Ottawa, visited the home of Mr. and Mrs. Eli Harper on Sunday last.

The Misses Rose and Marian McNaughton, of Buffalo, who have spent the summer abroad, were met at the boat in Montreal Friday last by Mr. and Mrs. Ceeder and motored home, spending Friday night with their aunt Mrs. Geo. Lacey and calling on other friends in town.

Grantley

Messrs. Milton Carr and Arnold Riddell spent a couple of days in the United States.

Mr. and Mrs. Milton Carr and children spent one day with Mr. and Mrs. John Bogart at Elma.

Our school opened on Tuesday with Miss Sadie Gault as teacher.

Miss Wilda Beckstead is spending a few days with her uncle, Mr. David Countryman, Dundela.

Mr. and Mrs. Wm. Hollister and grandson spent Sunday with their daughter, Mr. and Mrs. Bert McMillan.

Mr. Arnold Riddle spent the week end with his cousin, Mr. Floyd and Mrs. Riddell, Winchester.

Mr. and Mrs. Milton Carr and son Vane spent Wednesday with Mr. and Mrs. Alf Wells, Aultsville.

Mrs. Alex. Taylor was a guest of Mrs. Ed. Hummell, Orchardside, on Tuesday.

Mr. Burton Beckstead and Miss Ruth Darling spent Sunday with Miss Annie Holmes, Winchester.

Miss Luella Darling, of the Boyne, spent Sunday with Miss Jean Darling.

Finch

Miss Ethel Campbell, Ottawa, spent a few days in town with friends.

Miss Leita Blair, Montreay, spent a few days with her sister, Miss W. Blair.

Mrs. Helmer, Regina, and Mrs. Helmer, Chesterville, were recent guests of Mrs. L. Hutt and Mr. and Mrs. J. Robinson.

Mr. and Mrs. Cecil Boadway and Mrs. M. Parsons, Toronto, are guests of Mrs. M. Rombough and Mrs. L. Hutt.

Mr. and Mrs. Roy Cunningham and Glenn spent Sunday with Mr. and Mrs. Hez. Gallinger.

The Women's Association of Chalmer's United church will hold their bazaar in the Women's Institute Hall on Saturday, Sept. 14.

Milk Truck Takes Ditch

Monday morning when a milk truck with thirty-nine cans of milk for the Nestle's plant, driven by Noe Cousineau, struck a rise in the road at a sluice north of Fruid's school, control was lost and it plunged into the ditch and overturned. The milk was a total loss.

Your Children's Health Depends on *Safe* Food



GENERAL ELECTRIC Refrigerator

You, as a conscientious mother, buy the best food for your children, prepare it with scrupulous care and cook it correctly. Yet, in spite of all, you may be giving your children food which is not wholesome—possibly dangerous!

For even the best food becomes unsafe to eat unless it is kept at the proper degree of cold, which medical authorities agree should be 50 degrees or less—always. Above that temperature, bacteria multiply, food is contaminated and becomes a menace to health.

There is only one way to be sure that your children's food is fresh and healthful—correct refrigeration. There is one refrigerator that assures you of scientifically perfect refrigeration at all times—the General Electric. Faithfully, quietly, day and night it maintains a temperature safely below that important border-line—50 degrees.

There are now more than 300,000 homes enjoying the convenience, economy and protection of General Electric Refrigerators—and not one owner has spent a single dollar for repairs or service. The simple mechanism which you never need to oil, is mounted on top of the cabinet and hermetically sealed in a steel casing. It has an accessible freezing regulator, makes a generous supply of ice cubes, creates no radio interference. Its cabinet is easily cleaned and sanitary.

We shall be glad to help you select the model suited to your need and tell you about the spaced payment plan.

ER-2129

Easy Terms Arranged

David Allison

Chesterville - Ontario

Guaranteed by CANADIAN GENERAL ELECTRIC CO., Limit