Cook, Evelyn
July 53

The Iroquois Post
AND MATILDA ADVOCATE

VOL. XXXII No 1. Authorized as Second Class Mail, Post Office Department, Ottawa. IROQUOIS, ONT., THURSDAY, MAY 7, 1953 $2.00 per Year in Advance

27TH ANNUAL MEETING

Dundas-Grenville WMS Presbyterial Convened In Brinston United Church

Brinston Church was the scene of a large gathering on April 22nd when Dundas-Grenville Presbyterial of the Woman's Missionary Society of the United Church of Canada met for its 27th annual meeting.

The president, Mrs. Herbert Van Allen, presided over the morning and afternoon sessions, while Mrs. Roy Leizert, the newly elected president for 1954, occupied the chair for the evening session.

The devotional periods, conducted by Mrs. VanAllen, Mrs. Milne and Mrs. Brooks Hanes were on the themes "The Bible in my life, in the home and in the nation" This was further emphasized in a panel discussion during the morning on the same subject.

Greetings were brought to the meetings by Mrs. Collins fom Angola, Africa, by Mrs. W. A. Hanson from the local church, by Rev. W. E. Wright from the Presbytery and from Mrs. Wm. Yeudall from Conference Branch.

The reports of departments were encouraging, a small increase in the number of younger groups noted. The treasurer's report was especially satisfying showing the allocation of eleven thousand dollars met and an increase of $661.29, bringing the total up to $11,661.29. Five hundred dollars was devoted to building advance.

The Literature table was vividly brought to the members attention by Mrs. Milne in two short book reviews and the study for next year announced.

An important announcement was the date for the school for leaders, August 17 to 21, anl members were urged to attend.

President's Address

The address of the President, Mrs. VanAllen, carried out the theme of "Enlistment" under the headings, "The Need", "The Method", and "The Goal". She urged us all to enlist all our powers to accomplish the world mission of the church.

Mrs. G. Carlyle led a beautiful service of "In Memoriam" for members who, during the year, had gone on to higher service. A solo by Mrs. Kelso added much to this service.

Others who contributed special music to the meetings were Rev. F. Rice, Mrs. O. Bailey, Rev. Simmons and six members of the Brinston Mission Band, singing "The World Children For Jesus".

The report of the nominating committee was given by Mrs. Eldon Fennell and the officers were installed by Mrs. Yeudall. The officers installed appeared in our issue of last week.

An expression of thanks to all retiring officers was extended by Mrs. Ray Brown of Inkerman.

Mrs. W. E. Wright, in reporting for the Courtesies Committee, thanked all who had contributed to the success of the meetings, including thanks to the ladies who had served the delicious hot dinner at noon and the evening supper.

The high spot of the entire convention was the trip to Africa, at least so it seemed to the 400 assembled. Mrs. Ralph Collins on furlough from Angola, West Africa, in three addresses, brought vividly to her listeners, village and home life in her part of Angola, and of the challenge to service it brings to Women's Missionary Society women.

Morning Speaker

In the morning session her subject was "The African Woman's Food Basket." Not long after sunrise she is to be seen on the path, with her large basket on her nead on her way to her field which may be as far as eight miles distant. In the bottom of her basket, in a cluster of green leaves or broken pottern, rests her fire, the live coal which must never go out, as well as her short two-handled hoe. Throughout the long, hot day, with her baby strapped to her back she keeps at her toil until late afternoon when she returns with the food — the corn and beans and wild plums beautifully arranged in her basket, topped off by a load of firewood and bearing it all on her head. So, said Mrs. Collins, go the Christian workers to fill the empty waiting hearts of the people. The fire of their dedicated lives must never go out but must go along with them wherever they go. The hoe represents the workers' equipment, his own intelligence, his ability to organize or encourage or whatever gift he possesses to help find and feed his spiritual family. As the woman carries all her burden on her head, so the worker carries all his to the head of the church, Christ.

Afternoon Session

In her afternoon address, Mrs. Collins made her audience participants in the founding of a capital village and entitled it "Kings and Kingdoms". The history of Africa, she said, was one of crosses. First the cross of divination, which was

(Turn to Page Eight)

JAMES KEELER BURIED ON MONDAY

Final respect to the memory of James Keeler was paid at his funeral which was held on Monday, May 4th, from his late residence to Christ's Anglican Church at Dixon's Corners. Rev. W. L. Thomas, L.Th., rector, conducted the service.

Interment was made in Brinston Cemetery

Deceased died in Brockville General Hospital on May 1st, after a short illness. He was a son of the late John and Sarah Keeler of Dundela. He is survived by his wife, the former Eva Sypes; four sons, Wilfred of Prescott; Clinton, Bruce and Stanley, at home; two daughters, Mrs. Corbett Markell (Leona) and Mrs. Gordon Markell (Flossie). A daughter Sarah predeceased him.

The pallbearers were Messrs. Arthur, Walter and Garnet Johnston; Milton and Bruce Barkley and Edward Becksted.

Since 1940 Mr. Keeler has been caretaker of Sprucehaven Cemetery at Brinston and will be sadly missed in that capacity and as a good neighbour and friend.

FURTHER PLANS FOR CORONATION

Sports, Mike Herman and Ed. Millard.

Races:

Children's 5 and 6 years and under, 25 yards; 7 and 8 years and under, 50 yards; 9 and 10 years and under, 75 yards; 11 and 12 years and under, 100 yards; 13 and 14 years and under, 150 yards.

Boys' wheelbarrow race—8 to 14 years, 25 yards.

Girls' egg and spoon race—ages 7 to 10 years, 25 yards; 11 to 14 years 50 yards.

Boys' and Girls' sack race — age 5 and 6 years, 25 yards.

Children's 3 legged race—ages 5 and 6 years, 25 yards; 7 and 8, 50 yards; 9 and 10, 75 yards; 11 and 12, 100 yards; 13 and 14, 150 yards.

Student's relay race — boys (2), under 15; (2) 15 or over around track once.

Girls' relay race 300 yards—(2), under 15; (2), 15 or over.

Boys' Half Mile Race—under 15 years; 15 or over.

A ball game will be held at six o'clock with Reeve Davis and His Murderers playing against Reeve Seeley and His Gangsters. Community Bonfire by the Boy Scouts; tire works display.

Plans are being made to give each school child and pre school child a flag and ice cream free.

All business owners, oganizations and individuals are invited to enter competition in floats. Anyone wishing decorations may see catalogue at Davis' Service Station. Full particulars for parade will be found in next week's Iroquois Post.

A CORRECTION

In reporting the new street lights at Brinston last week we stated that these street lights were paid for solely by the citizens of Brinston. This was in error as we have since been informed that the Municipality of Matilda pays slightly over 20% of the overall cost of these lights and the people of Brinston pay the balance.

LADIES AUX. SPONSORS

Navy League Tag Day Saturday

Annual Tag Day for the Navy League of Canada, to raise funds for its services to our seamen and its youth-training program throughout Canada will be held in Iroquois on Saturday, May 9th, 1953, convened by the Ladies' Auxiliary to the Canadian Legion, Branch 370, BESL, Iroquois.

Since its inception in 1895 the work of the Navy League, of which Her Majesty the Queen is The Patron, has been devoted to the welfare and comfort of our seamen at home and abroad. In its clubs and hostels in our maritime ports they find a friendly harbour with facilities for their comfort and recreation. Indicating the growing importance of our maritime affairs is the record of the past year, when the visits of more than 300,000 naval and merchant seamen were recorded at these Navy League establishments which were also used to care for three shipwrecked crews received on our shores.

To our seamen serving on United Nations duty in Korean waters go the famous Navy League Ditty Bags, the contents of which are gathered and packed by Navy League Branches and Women's Auxiliaries. Shipped with books and other comforts they are much appreciated by the men on active service and they go also to our sick and wounded seamen in hospital, who are visited regularly.

The national youth-training programme of the Navy League, inaugurated in recent years with the Royal Canadian Sea Cadet Corps, which it sponsors throughout Canada, is steadily developing. Nineteen new Sea Cadet Corps have been established in the past year, to bring the total to 103 for all Canada. A new development is the Navy League Wrenette Corps for girls 14 to 17 years of age and Junior Corps for boys of 12 to 13, bringing this healthy, well-supervised environment of practical training in the things of the sea and its educational promotional scholarship programme within the reach of an ever-wider proportion of our youth.

MRS. HUGH MATHESON

Named 1953 President St. Cecilia's Subdivision, CWL

The annual meeting of the St. Cecilia Subdivision, C.W.L., was held on Thursday evening, April 29th, at the residence of Mr. and Mrs. D. E. Roberts, with the president, Mrs. Lurgess, in the chair. Following the opening prayer by Rev. Father Terrion, the spiritual director and chaplain, a brief business session summed up the various activities of the year. The treasurer's report attested the members' interest in education, in missionary enterprise, in welfare work and in citizenship.

To the retiring president, Mrs. Lurgess, a gift was presented, by Mrs. Hugh Matheson, on behalf of the membership, in recognition of the splendid and unstinted leadership shown by the former, for the past two years. To Mrs. Matheson, also, a presentation was made, in appreciation of her efforts as Church organist.

Mrs. O. Pigeon, chairman of the Nominations Committee, announced that the following officers were elected by acclamation:

President, Mrs. Hugh Matheson; First Vice-President, Mrs. Josef Batthyany; Second Vice-President, Mrs. Wilfred Gibbons; Third Vice-President, Mrs. Frank Sweeney; Secretary, Miss Marjorie Nadon; Treasurer, Miss Dorothy McKenna. Four Councillors were then chosen by ballot, as follows: Miss Germaine Charon, Mrs. W. Hagarty, Mrs. W. Robinson, Mrs. J. S. Tanney.

The following conveners of standing committees were appointed: Publicity, Mrs. Matheson; Dinners and Special Enterprises, Mrs. W. Lurgess; Magazine and Used Stamps, Mrs. Batthyany; Altar, Mrs. Frank Sweeney; Social Action, Mrs. W. A. Gibbons; Spiritual, Retreats, etc., Mrs. D. E. Roberts; Red Cross, Mrs. J. S. Tanney.

After the prayer of consecration by Rev. Fr. Terrion, a social hour was enjoyed by all while dainty refreshments were served by the hostess, Ms. D. E. Roberts.

UNITED WA PREPARE ANNIVERSARY EVENT

The May meeting of the Woman's Association of the United Church, was held in the Primary Room on Tuesday afternoon, May 5th, with a good attendance of members and visitors.

Mrs. Ambert Brown and her group were in charge of the Devotional period, theme "Mothers and Their Place in the Home". Mrs. Brown gave the origination of "Mother's Day" and opened the meeting with the hymn "When Mothers of Salem". The Scripture reading was taken from Luke, chapter 18, verse 15 to 18.

Mrs. Herman Hamilton gave a reading etnitled "Woman", followed with prayer by Mrs. Wm. Werte.

The Devotional period closed with Mrs. Brown reading a poem, "I will Follow the Upward Road".

Mrs. W. E. Bolton, the president, took the chair for the remainder of the meeting. Minutes were read by the Secretary, Mrs. A. Millhousen and the roll call was answered. The treasurer, Mrs. J. H. Merkley, reported a good bank balance on hand. A report on the silver recently purchased for the church kitchen was given by Mrs. M. Hamilton.

Many items of business were discussed and final plans were made for the anniversary supper to be held in the Church Hall on Tuesday, May 19th.

The meeting closed with the Mizpah Benediction.

The June meeting will be held in the church parlor on Monday, June 1st, at 2.30 p.m. due to Coronation day falling on the regular date of the Association's meeting.

Here and There

By Kay Kay

After a lay-off last issue, due to space and time shortage, we're back —o.k., don't look so disgusted!

* * *

We seldom, if ever, wear a hat, but nevertheless we'll tip it on May 10th to Mother on Mother's Day. A little thought would be appreciated by mother's, if only by your sending her a card. We ran across these few lines some time ago and have kept them for this occasion, and dedicate it, not only to our own Mother, but to every Mother.

Having A Mother

by Naida B. Holland

Having a mother whose heart holds love,
Is like a sheltered place to go
When all the world is rain-drenched,
Sure in the knowledge that she will know
The word to utter, and the warm comfort
Of loving arms . . . the ghosts of old griefs
Return, in half-remembering and flow
About one, life unforgotten beliefs
Now shelved — how little then we knew
That in time all grief passes
Leaving only the empty husk,
The faint rustle as of wind in drying grasses;
But mothers know . . . and talk in terms of years,
Knowing the heart will stronger grow nourished by tears.

* * *

The warm weather has increased the tempo of fishing and outboards can be heard round the clock carrying fishermen to favourite spots.

And they are being rewarded; one man showing us an 8 lb. 4 oz. pike; another bringing home several pickerel around the 4 lb. mark. There doesn't seem to be anything to it. Just go out, toss in your line (using plug, worm or minnow) and bring 'em back.

(Be polite — don't ask US).

* * *

Doctors say there is enough phosphorous in the human body to make 2000 matches—just dont' rub us the wrong way!

PROMPT DELIVERY— —PHONE 21

STONE & FISHER

QUALITY—your Guide to Better Eating

Special Features **FRIDAY, SATURDAY, MONDAY**

MUFFETS ..... 2 pkgs. 29c
Tender Leaf TEA BAGS— 75 bags for 75c
Swift's Silver Leaf LARD— per lb. 17c
Blue Ribbon MAYONNAISE— 16-oz. jar 50c
Blue Ribbon SANDWICH SPREAD— 16-oz. jar 45c
AYLMER CATSUP— 2 bottles 45c
Choice Sunkist ORANGES— 288 size—2 dozen 55c
Robin Hood or Swansdown ANGEL FOOD CAKE MIXES per pkg. 59c
Canned APPLES (solid pack) 105-oz. tin 89c
Choice Ripe WATERMELON 10c per lb.

Specially wrapped **CHOCOLATES** for Mother's Day - - - at prices from $1.10 to $3.00 per box

Also Choice Assortment of MOTHER'S DAY CARDS

WINNERS OF LAST WEEK'S **FOOD HAMPERS** (4 a day)

Thursday—
Jim Murray, Cardinal
Vivien Sayeau, RR2, Iroquois
Yvonne Gallagher, Iroquois
Mrs. Edith Gilson, Iroquois

Friday—
Arnold Johnson, RR2, Iroquois
Mrs. Edson Morgatroyd, town
Mrs. M. I. Peterkin, Iroquois
Sewing Room Bowling Club

Saturday—
Mrs. Jas. Smith, Iroquois
Mrs. J. Laroque, RR1, Iroquois
Helen McDonald, Iroquois
Mrs. J. Armstrong, Cardinal

Monday—
Fred Marshall, Iroquois
Mrs. T. Fawcett, RR2 Iroquois
Marjorie Hutt, Iroquois
Mrs. Hugh Matheson, RR1

Tuesday—
Mrs. Ed. Fitzsimmons, Iroquois
Mrs. Victor Flinn, Cardinal
Mrs. Don Wyatt, Iroquois
Mrs. Roger Dennis, Iroquois

Wednesday—
Lorne Cook, RR1 Iroquois
Mrs. Graham Lindsay, Iroquois
Mrs. Edith Coulter, Iroquois
Arnold Ceelen, RR Iroquois

FERTILIZER AND SEED POTATOES
When the weather is right, be ready — Buy Today!

GARDEN SEEDS & GLADIOLI BULBS

MOTHER'S DAY
May 10th — Remember Her She never forgets you!

FRESH FRUITS AND VEGETABLES
Always a large assortment choose to from — prices are right!

COOKED AND SMOKED MEATS

LEAD THE PARADE WITH

CCM Wheel Goods

A complete line of Gents', Ladies', Boys' and Girls' Bicycles. For the Younger Generation CCM Tricycles and Bike Wagons are very popular.

CCM -

- - - is made in Canada—accessories and repairs always available.

SEVERAL MODELS IN STOCK!

GET YOURS NOW!

SEELY BROS.

Phone 26 - Iroquois, Ont.

Every Day is Mother's Day at

IGA

IGA is where Mothers will find shopping a convenience plus a selection of the Finest Foods that will make her shopping a pleasant chore and of course no need to worry about prices when she shops at IGA stores.

THIS WEEK OUR THREE FEATURE ITEMS ARE APPLICABLE FOR A SPECIAL MEAL FOR MOTHER'S DAY, MAY 10TH.

IGA Chunky Pineapple (20-oz. tin) ..... at 33¢
IGA Marmalade (orange or 2 fruit) ..... at 27¢
Club House Stuffed Olives (place packed ..... 59¢

Check Our Advertisement in the Ottawa Wednesday Evening and Thursday Morning papers for More EVERY DAY LOW PRICES!

IGA Quality MEATS

Rump or Sirloin Roast VEAL—per lb. ..... 69¢
Minced Veal, Minced Beef Together Ideal for Meat Loaf lb 45¢
Beef LIVER—sliced—lb. ..... 39¢
Swift's Premium FRANKS—lb. ..... 37¢

Dewy-Fresh Fruits and Vegetables

—New POTATOES—white, clean—5 lbs. 33c
—New CABBAGE—hard heads—per lb. 6c
—Red Ripe TOMATOES—tube 19c
—Winesap APPLES—eating or cooking—3 lbs. 53c
—CELERY—Florida Pascal, large heads—each 19c

Gilmer's IGA Market

'Tis with our judgments as our watches; none
Are just alike, yet each believes his own.
Pope's "Essay on Criticism".

△ △ △

Editorials

A Helping Hand

No one knows better than The Salvation Army officer who toils among the people at all hours of the day and night how true is the saying that "one half of the world does not know how the other half lives." They know intimately the short and simple annals of the poor.

But misfortune is not a monopoly of the poor, say today's Salvationists. Increasingly, those who live above the poverty line are having their troubles. They need sympathetic counsel and assistance, administered by specialists in welfare work who are well qualified to give it.

For The Salvation Army this consciousness of need is not merely the result of gazing upon misery whenever it occurs. It is possible to do that and only become callous. Actually it is the result of a deep-seated desire to bring into action the best qualities of mind and heart so that distress might be alleviated and evil conditions corrected.

The Salvation Army is richer today in accumulated experience and more efficient in its operations because of its strict adherence to the lines that have proven successful through decades of welfare work. Indeed it may be stated that the whole structure of The Salvation Army is based on the soundest foundation-principles—love to God and love to man!

That is sufficient recommendation for support in the current Red Shield Appeal which will ensure The Army having sufficient funds to carry on its beneficient activities.

The Quixotic Mr. Euler

(Farmer's Advocate and Canadian Countryman)

Edible oils have had a good friend in Senator, The Honourable W. D. Euler, to whom, no doubt, should go the credit for margarine in Canada, and who now is continuing to urge that colour be incorporated in the process of manufacture. From his place of influence in the Senate Mr. Euler is conducting this campaign of reform much like the adventures of the famous Don Quixote which were colourful indeed, but sadly lacking in sanity and logic.

Naturally enough Mr Euler thinks contemporary administrators and lawmakers are all out of step but himself. In a letter published in the London Free Press on April 11 he hurled this dart:

"The reputation for common sense or sincerity enjoyed by Premier Frost must suffer somewhat by reason of his absurd statement in the Legislature that the colouring of margarine would ruin the dairy industry and bring widespread unemployment to our cities. He received, of course, the loyal support of the 'me-too', class-conscious Liberal (?) leader, Mr. Oliver."

What Mr. Euler would have to say about The Honourable Maurice Duplessis, Premier of Quebec, and The Honourable J. Walter Jones, Premier of Prince Edward Island, two provinces where margarine is banned, would be spicy, if printable; and he likewise ignores the five other legislatures in Canada where restrictive legislation was enacted this past winter. To b o l s t e r up his argument, he does refer to Newfoundland, where there is no dairy industry, and to British Columbia, both of which permit colour.

The Senator is quite within his right in the leadership he is giving to this margarine crusade. His sincerity is not in doubt so far as this journal is concerned, but Mr. Euler has obviously neglected to think the matter through to the ultimate and has failed to envision what the end result will be if edible oils are freely accepted as substitutes for dairy products. It is thoughtful, far-seeing leadership that Canada expects from Ottawa and considering the fact that practically all the legislatures in Canada, except his beloved Newfoundland, have repudiated the Euler doctrine one might be pardoned for concluding that it is The Honourable Senator who is really out of step.

He Was A Blacksmith

(The Ottawa Journal)

It is written of an Ottawa man, in his obituary, that for 30 years from the turn of the century he had his own business as a blacksmith and carriage-builder. The changing times then had caught up with him, and for the remainder of his life he followed another form of employment.

Those whose memories go back 40 or 50 years will remember the ubiquitous blacksmith shop—there was one in even the tiniest hamlet. The smithy, when the horse was the sole source of farm power, was vital to the smooth running farm, and met also a certain social need as a place for casual meetings, for exchanging information and gossip, for discussing crops, the hired man, and the political situation.

There were fewer carriage shops, but those were the days when a skilled man could build a farm wagon from the wheels up, or a buggy too before mass-production began to get in its work.

Now the smithy is a rarity, and where the farmer gets his horses shod (if he has horses) is something of a mystery. In the towns and cities too the blacksmith's shop is scarce—only one is listed, for example, in Ottawa's telephone directory. And carriage-building, on a one-man scale, must belong almost among the lost arts.

The automobile, the truck, and the tractor in two or three decades brought about a greater revolution in our rural life than ever before recorded in so short a time. Another two or three decades, and nobody will recall what the village smithy was like, nobody will remember the carriage-builder's proud handiwork.

THE IROQUOIS POST and Matilda Advocate, Member of the Canadian Weekly Newspapers Association, is published Every Thursday at Iroquois, Ont. J. A. KEELER, Manager. Office Telephone 46. Mail Subscriptions: In Canada, $2.00 per year in advance; Foreign, $3.00 per year in advance.

We do not have to search back 40 years to remember the blacksmith shop in our midst, but like the spreading chestnut tree, it is fast becoming a pleasant memory even in this agricultural district.

Milk Is Essential

Do you and your family drink enough milk?

There is evidence that Grade Six students don't, and as that is the age when they tend to change from the pattern of eating used in early life and turn to the foods eaten by their parents, it looks as though the parents are not setting as good an example as they might.

Miss Elaine Found, Home Economist with the Ontario Department of Agriculture, reports that a survey was recently undertaken to study the food intake of Grade Six children in Toronto. As one result, it was discovered that one-quarter of "Grade Sixers" do not get enough milk.

While most adults understand the need for milk during growth in order to form strong bones and teeth, a great many do not realize that adults need calcium too. After bone growth has ceased it is necessary to drink at least one glass of milk a day to keep the bone structure in good healthy condition.

When one considers the enormous amount of other foods that would be required to supply the calcium contained in four glasses of milk—7 pounds of cabbage or carrots, 28 oranges, 39 eggs or 27 pounds of potatoes—it can readily be seen that only an elephant could get its supply of calcium in that manner. Also, consider the difference in price between a quart of milk and 39 eggs!

Children are great imitators, usually liking to eat that for which a parents expresses a preference. In addition they often refuse to eat anything that is not enjoyed by the parent.

Canada's Food Rules state that a half pint of milk a day is the minimum for an adult; at least one pint for children under twelve and one and one-half pints for teenagers. So, if parents set a good example, drink their milk and remark on how good it tastes, children will be much more likely to drink at least the required amount without any fuss.

Milk is good and good for you. Make a point of drinking your share daily.

Wives Working

(Kitchener-Waterloo Record)

A census analysis by the Dominion Bureau of Statistics shows there has been a three-fold rise in the number of working wives in the 10-year period from 1941 to 1951.

Back in 1941, less than four per cent or one out of every 27 married women was working. By 1951, over 11 per cent or one in every nine was cashing a pay cheque. Married women account for over 79 per cent of the total increase in the female labor force. DBS notes that this was the most outstanding change change in the labour force in the period under review.

One of the difficulties resulting from so many wives working is that it sometimes makes it hard for a single girl to get a job. Where wives do not have to work to assure a decent living, it comes close to doing an injustice to those who need employment badly.

Jail Term Again

(Port Arthur News-Chronicle)

Holding the alcoholic driver to be the greatest menace of the highways, New York State is taking new measures to curb them. Among other things the chemical analysis of the suspect's blood will be made compulsory. In Ontario the modified law which provides a lesser penalty for driving "while impaired" doesn't seem to be working as well as expected and there may have to be a return to mandatory jail sentence.

Editorial Comments

In this Alice in Wonderland country we live in, only the wealthy can afford but one child; the poor economize by having more dependents.

It saves a lot of words if you remember people won't tage your advice unless you are a doctor or a lawyer and charge for it.

Dad criticizes evil, but Mother notices he polishes his glasses to take a better look at it.

The weather experts are having a heyday—they've got proof that we've just got to have that kind of weather in March.

FOR PARENTS ONLY

On Mother's Day

— By —
NANCY CLEAVER

"WHATEVER YOU DO, all of yer, never forget for one second that yer mother was a McGrill!" admonished Mrs. Ruggles as her final instruction to her children as to how to behave at a party to which they had all been invited.

Readers may smile at this little incident—but how many mothers have given their children guidance for their behaviour when out "in company"! In China when a youth gets into trouble, it is the parents, and not the adolescent who is judged — and to a certain extent that is true in our country too. When a young man or woman distinguish themselves in their work or in their service to the community, is it not fair that their parents should also share the approval of the public?

On Mother's day, men and women in every walk of life, boys and girls in all kinds of homes, pay tribute to their mothers. Famous people have written in glowing words of their mother's influence. Benjamin West, the president of the Royal Academy of Arts in London, England, early in the last century once said "A kiss from my mother made me a painter." Abraham Lincoln, declared "All that I am, or hope to be, I owe to my angel mother."

A TRIBUTE TO A MOTHER is a very personal thing. It is colored by remembrance of childhood days. Although some people scoff at Mother's Day as a commercial scheme, surely it has its value! In a hurried age everyone heems to be in a rush. Many people are reticent about expressing their deeper emotions. It is well to have a time to pause and think of the debt which is owed to all mothers.

W. D. Howells once wrote "A man never sees all that his mother has been to him till it's too late to let her know that he sees it." What a pity if this is so! If our mother has passed on to the "Great Beyond", let us recall all that she did for us, on her day. We can observe this occasion by making a special effort to do something she would delight to see us do—attend Divine Worship or help some poor mother who is having a hard struggle to bring up her children.

IF WE ARE FORTUNATE ENOUGH to have our mothers still with us, Mother's Day is an occasion when we can use our imagination to give a gift which will express our love Flowers, candy, a book, a picture, something for her to wear or for her home—what a wide variety of presents there are from which to select one which will give Mother real pleasure!

When there are small children in the family, Dad must take responsibility for planning with them, presents for Mother's Day and some special treat. One of the things which might give her the biggest thrill of all would be to surprise her with breakfast in bed—Let her know on this one day she won't have to prepare a meal or wash a dish! The family won't really suffer—and it will do them good to know from experience all the thought and work which goes into planning and cooking the family meals, and washing up afterwards three times a day, seven days in a week, fifty-two weeks in a year.

Make Mother's Day a real holiday for mother. "Deeds not words"—here is a practical tribute to mother's worth—a demonstration of how she is appreciated, by everyone in the home. What if you burn the toast or scorch the vegetables?—Mother is having a little "break" away from her usual tasks!

(Copyright).

OUR TOWN

Cause For Alarm

— By —
JACK SCOTT

BACK IN 1929 when I was in Grade Nine there was a chemistry teacher named Mr. Forsythe who lost a splendid pair of eyebrows in a lab experiment that didn't come off according to plan.

I wasn't there at the time—it was in a more senior class—but of course it was the talk of the school. There was a bright blue flame from a retort in which Mr. Forsythe, it was said, had been mixing several antagonistic chemicals, a small explosion, and Mr. Forsythe's eyebrows were swiftly reduced to embers.

It had to happen, I knew that. Mr. Forsythe's approach to chemistry was one of careless rapture. I can still remember certain experiments he conducted and the deep fear I felt tinkering with the unknown. Chemistry was always my worst subject, not entirely from ignorance but from a constant panic.

MR. FORSYTHE AND HIS CHARRED EYEBROWS came to my mind the other night when I chanced upon a newspaper interview with some determinedly cheerful university scientists.

Like the missionary captured by savages who was found with a stake through his heart and assured his rescuers that "it only hurts when I laugh," these men of science were being incredibly hearty about the limitations of the recently-exploded hydrogen bomb.

The gist of the interview was this: "Golly gee, the hydrogen bomb is nothing to get people all upset. It is not—and here I quote directly for a more comic effect—"it is not a bomb that will vaporize the world or fry millions in a flash of fire."

Why, they said, with proper protection such a bomb probably wouldn't fry more than a mere 20,000 people. At a time, that is.

This "relatively cheerful opinion," in the hollow words of the interviewer, was intended to soothe all those citizens who might feel some "hysteria" about the new weapon. I myself, have been fairly stoic about the recent test, but I must confess that this interview, if you'll pardon the expression, scared the devil out of me.

It isn't the bomb I'm worried about now. It's the kind of scientist, who, straightening his tie after the explosion, can bring forth such cool rationalization.

The terror I felt when Mr. Forsythe was most cheerful has now come back to haunt me. This time there's more than eyebrows at stake.

I'VE BEEN TRYING TO THINK of some logical reason why these nuclear physicists should look for a silver lining in the bomb's dark cloud and I am wondering if there isn't a feeling of guilt behind it.

You can't tell me that men of science aren't haunted by the searing weapons of destruction that have come from their busy work benches. Like Alfred Nobel, who turned out blasting gelatin with one hand and willed a Peace Prize with the other, a certain amount of conflict must come in the stillness of the night to the man whose gift to the sad, old world can be measured in rubble and corpses.

It follows that such men, aware of the world's respectful yet nervous gaze over their shoulders, should be inclined, as were the professors on their behalf, to shrug and say, "Pshaw! It's not as bad as all that!"

Yet how much more sensible it would have been if these particular scientists had said quite the opposite.

"The hydrogen bomb," they might have said in all honestry, "is a fearful, terrific instrument of war, far more inhuman than the atomic bomb. The world should stand in deepest awe before it. The very worst thing that can happen to is to underestimate it. The best thing that we can say for it is that it ought to frighten the silly world into a new desire for peace.

The scientist owes that sort of immodesty to the rest of us who have to live with what exploded on his Bunsen burner.

Comments — Wise and Otherwise — of Interesting Items In the Columns of Our Contemporaries

Visiting With The Weeklies

As Canada's population grows and school populations bulge the seams of existing buildings, school boards across the country must plan for further accommodation. The St. Vital (Man.) Lance reports an early referendum to be held on the decision to build $295,000 additions to present schools.

* * *

John W. (Bill) Fitsell, former news editor and reporter of The Port Perry Star, has joined the editorial staff of The Gananoque Reporter. Resident of Lindsay, he also served with The Lindsay Daily Post and the weekly Watchman-Warder.

* * *

Perth Town Council, says The Courier, has officially declared June 2nd, Coronation Day, as a holiday, and granted The Legion $100 to assist in planning a suitable celebration.

* * *

Arnprior is also coming up with a gala day to celebrate the Coronation of Queen Elizabeth II, with a full day to end with a display of fireworks. As in Prescott, the morning is being left free so that religious services may be held in the churches.

* * *

The Legion at Alexandria, says The Glengarry News, is also spearheading Coronation Day celebrations in that Glengarry town. Mayor Simon and others sat in with the Legion Committee to help plan the big event.

* * *

"Ash" Ashford, of The Grenfell (Sask.) Sun is still writing his weekly column, "Along the Line", from his hospital bed in Regina where he went some weeks ago to take treatment for a heart condition. This week he tells about the big air show, adding he feels much safer on terra firma, and the more firmer the less terror.

* * *

Joyful homecomings were recorded in Napanee, says The Post-Express when two local boys arrived back from service in Korea. Among their comments of conditions over there, they had kind words of praise for the work of the Red Cross.

* * *

Records were shattered at the Granby, Que., City Hall, when citizens donated 352 bottles of blood for the Blood Donors Clinic, reports The Leader-Mail.

* * *

In an experiment unique in the district, Otter Lake has been stocked with 4,200 Kamloops trout, says The Record-News, with the Smiths Falls Hunt Club assisting Department of Lands and Forests officials.

Ten Years Ago

Thursday, May 6th, 1943

Last Saturday evening about 70 friends and neighbours gathered in Hainsville Church Hall in honour of the recent marriage of Mr. and Mrs. Eldon Francis (nee Clare Irvine), of Prescott. An address was read by Mrs. Wm. Johansen and gifts presented to the young couple.

* * *

Attendance was large at the funeral of Flight Sergeant John Donald Casselman, Morrisburg, on Saturday afternoon. There was first a short service at the Jarvis Funeral Home, Morrisburg. Another followed at the home of the deceased's mother, Mrs. Lucy Casselman, Main St., and a final one held in the United Church, where nearly every pew was occupied.

Flight Sergeant Casselman was well known in the area and had, before enlistment, worked in Iroquois.

* * *

Mrs. Laurence B. Cairns, of Baltimore, Maryland, is spending a few days the guest of Mrs. R. R. Miller.

Mr. and Mrs. M. W. Beach, of Barrie, spent last week-end visiting relatives and friends in Iroquois and Cornwall.

Recent visitors at the United Church Parsonage were Mrs. Eva Bourne Jamieson and Miss Dorothea Coates, of Ottawa.

Armand Pigeon has enlisted in the Royal Canadian Navy and has been ordered to report for duty on Wednesday, May 12th.

BORN—On Monday, May 4th, to Pte. William A. Cook and Mrs. Cook (nee Greta Thompson) a daughter.

Mrs. H. R. Matthews and little daughter, Wendy Ann, spent Easter week with the former's parents, Rev. and Mrs. E. W. S. Coates.

BORN—At the Brockville General Hospital on Saturday, May 1st, to Pilot Officer Frank Carter and Mrs. Carter (nee Ellen Hess) a son.

Mr. and Mrs. E. W. McMillen, of Hainsville, received a telegram from their son Spr. Cecil McMillen, announcing his safe arrival overseas. He also sent a telegram of birthday greetings to his father.

* * *

Members of the Fire Department going home to lunch on Wednesday of last week noticed a chimney fire at the residence of John Merkley on Cedar Street. They extinguished it without damage. The family, unaware of the blaze until the firemen arrived, were preparing dinner.

* * *

Wm. H. Martin, a respected resident of Iroquois for many years, died suddenly at his home here Wednesday afternoon. He was in his 81st year. A private funeral will be held Saturday, May 8th at 2 p.m.

This Time Last Year

Thursday, May 8th, 1952

A dinner meeting sponsored by the Iroquois and Suburban Town Planning Board held in the Town Hall here Monday, May 5th, was lagely attended by district and village taxpayers. The Hon. George H. Challies, vice-chairman of the Hydro Electric Power Commission of Ontario, was guest speaker and in referring to the compensation to be paid to existing property owners when the Seaway is approved, Mr. Challies covered the subject adequately with "There is much to be done before anything can be said."

* * *

With this issue, "The Iroquois Post" starts its 31st year of publication, having been "put to bed" for the first time on June 8th, 1922. J. A. Keeler has been editor since inception thirty years ago.

* * *

Village taxpayers breathered a little easier this week when the Municipal Council announced that the tax rate for the village would remain unchanged from 1951's 52 mill figure. The budget had to be pared to the bare essentials to meet this figure, stated Reeve L. C. Davis.

* * *

Harness racing in Eastern Ontario officially opened Wednesday, May 7 at 5 p.m. when the Cardinal Racing Club held the first meeting of the season.

* * *

Catherine Smyth, Dundela, passed away Friday, April 25th. Born in 1863 she married in 1891 Samuel Smyth, of Dundela, where she lived since.

* * *

Linen Mill friends of Miss Freda Montgomery honored her previous to her marriage shortly and presented the bride-to-be with a beautiful living room lamp.

* * *

Miss Eunice Armstrong has returned home after spending a few days in Ottawa with relatives.

Bert Kirby, of Sarnia, is spending a few days here with Mrs. Kirby and son Ronnie, at the home of Mrs. E. Hodge.

Miss Edna Fitzsimmons, Montreal, spent the week-end with her parents, Mr. and Mrs. W. E. Fitzsimmons.

Clarence Brown, Ventnor, spent Thursday evening at the home of M. and Mrs. Ivan Seeley.

Mrs. A. McPhee, Saulte St. Marie, spent a few days recently with her uncle and aunt, Mr. and Mrs. Genzmer Clark.

Favourite Questions

Questions that lead to beauty are the best:
"What is the flower of your choice?" can grow
A garden in an instant, fully dressed
In heliotrope and mignonette although
The ground is hard and inches deep in snow.

"What is the instrument you favor most?"
Can summon a whole orchestra of flutes,
Cellos and violins and you as host
Dispense the music with which dawn salutes
The world and primal silence then transmutes.

"What is the land of your vacationing?"
The fertile fields, New England rivers spanned,
And apple orchards garmented for spring,
The thatch and hedges of an older land—
All these evoked and dear and close at hand.

Fanny DeGroot Hastings.

Gems From Life's Scrapbook

MOTHER'S DAY

An ounce of mother is worth a pound of clergy.—Spanish Proverb.

A mother's love touches the heart of God, and should it not appeal to human sympathy?--Mary Baker Eddy

The bravest battle that ever was fought;
Shall I tell you where and when?
On the maps of the world you will find it not;
It was fought by the mothers of men. —Joaquin Miller

Into the woman's keeping is committed the destiny of the generations to come after us.
—Theodore Roosevelt.

Years to a mother bring distress
But do not make her love the less.
—Wordsworth

Youth fades; love droops; the leaves of friendship fall;
A mother's secret hope outlives them all.
—Oliver Wendell Holmes

Quick Canada Quiz

1. What city is located at the junction of the Red and Assinboine Rivers?
2. How much will Canadians put up this year for new construction, machinery and equipment, repair of existing plant and structures?
3. Do more Canadians earn their living in the factories or on the farms?
4. Which is the fourth largest province?
5. In what cities in eastern Canada are manufacturing wages highest?

ANSWERS: 5. Wages are highest in Hamilton and Windsor, Ont. 3. In the factories; almost half as many again are employed in agriculture. 1. Winnipeg, Man. 4. Alta. (after Que., Ont., B.C.) 2. This year Canadians will invest $7,446,000,000.

Young Married Couples Plan Special Meeting At Bishops Mills

The regular meeting of the Young Married Couples Group of Bishops Mills was held Monday evening, April 20th, at the home of Gus and Peter Polly.

Melvin and Doris Weir had charge of the devotional period which was based on "Ascension".

The meeting opened with the Group singing "Down at the Cross". Doris read the Scripture and Melvin read an interesting paper on "His Ascension and our Union", followed by a poem, "Out of the Life".

The meeting was turned over to the President and minutes of the last meeting read and approved and the roll call answered by seventeen members.

Plans were made for a surplus Sale to be held on Friday, May 15. Fred Gordon of Ottawa will be invited to come to Bishop's Mills on Monday, May 4th to show pictures taken while travelling in Palestine. Gordon and Lois Forbes kindly offered their home for the May meeting and Kay and Norman Mackey were appointed for the devotional period and Hazel and Gerald Lines for recreation.

The hostess served a delicious buffet lunch and a vote of thanks was extended to Gus and Peter.

PERSONALS

Mr. and Mrs. W. J. Snowdon spent Thursday at the home of Mr. and Mrs. Tom Bradford.

Mr. and Mrs. Harry Maneilly and Joyce from Kingston spent the week end at the home of Mr. and Mrs. Harvey Maneilly.

Mr. and Mrs. W. J. Snowdon attended the funeral of the late Mr. Wesley Seeley of Merrickville.

Mr. and Mrs. Harry Maneilly and Joyce were tea guests on Saturday evening with Mr. and Mrs. W. J. Snowdon.

Mrs. Tommy Robinson has been sick with the flu.

Special services will be held in the Holiness Movement Church with the Ottawa Evangel Male Quartette.

THE MIXING BOWL

BY Anne Allan HYDRO HOME ECONOMIST

SUPPER DISHES

Keeping house alone or for two can be pleasant and economical. Probably more thought has to be given to purchases as well as nutritious meals. Too often the healthful value of the food is lost by cooking too much at one time and reheating it more than once—stew and potatoes, for instance. It may be convenient to braise or cook meat for 2 or 3 meals as a stew. However, we omit most of the vegetables and add when being heated. This can be done by parboiling vegetables or partially cooking 2 or 3 kinds (potatoes, turnips and carrots) in a pressure cooker to prevent combining flavours.

However, there are many dishes that can be made ahead of time—soup, sauces, salad dressings, stewed dried fruit, custards, gelatines and such.

TAKE A TIP

1. Buy foods in quantity if you have adequate storage.
2. Buy the grade of food to suit your need.
3. Buy food according to servings. For example: Count on 3 servings from ½ lb. sliced cold meat. Count on 3 servings from 1 lb. cottage cheese. Count on 2 servings from 1-2 lb. boneless meat, filleted fish and raw vegetables; also bananas, etc. Count on 4 servings from a 20 ounce can of fruit, vegetables or juice. Count on 6 to 7 servings from a 28 ounce can of tomatoes, sauerkraut or baked beans. Count on 24 to 28 servings from 24 ounce loaf of bread.
4. To vary cooked, sliced or canned meats serve broiled, creamed or deep fat fried.
5. To vary meat extras such as liver, heart and kidney, prepare dishes as fried, braised, stewed.
6. Minced round steak or chuck may be braised, fried, made into goulash, meat loaf, biscuit roll, pastry roll, meat pies, hamburgs or soups.
7. Desserts for one or two can often be made the day before or cooked in the top of double boiler over one or two potatoes. Double boiler desserts such as minute tapioca, ready-to-cook custard desserts, applesauce, rhubarb, pineapple or fruit dumplings.
8. Gelatine salads or jellied fruits are dishes to make frequently and come home to have them ready to serve.
9. When greens are out of season you'll have to think about salad mixtures that may be prepared with raw vegetables which are not too perishable. A few suggestions are:
   1. Chopped celery, cabbage and apple.
   2. Grated carrots and cabbage.
   3. Torn lettuce, tomato pieces and onions.
   4. Shredded spinach, shredded beets and sliced bananas.
   5. Orange and grapefruit sections, chopped apple and pineapple wedges.
10. Always store perishables wisely: covered and in the electric refrigerator—that goes for the milk pitcher and gravy boat too.
11. You may mix batter for muffins or yorkshire puddings and keep in the electric refrigerator for a week or more. Meantime make a few fresh muffins or yorkshire puddings in greased heat-proof custard cups.
12. From stewed fruit (apricots, prunes, apples), make whips, compotes, baked souffle or fruit trifle.

THE QUESTION BOX

Mrs. R. K. asks for a tuna fish and noodle casserole that is curry flavoured.

Answer:

¾ cup dry noodles
1 quart boiling water
1 can (7½ oz.) tuna fish
1 can mushrooms
¼ cup water
cracker crumbs
½ tsp. curry powder

Boil noodles for 20 minutes. Drain and rinse with 3 cups cold water. Drain oil from can of tuna. Separate fish into large flakes. Arrange noodles and fish in layers in a greased casserole. Mix 1 can mushroom soup with ¼ cup water and curry powder; pour into dish. Cover with cracker crumbs. Dot with butter. Bake in hot electric oven for 15 or 20 minutes. Serves 4.

Note: For 2 servings make this recipe using ½ quantities listed. Use remainder of tuna for sandwiches next day. At another meal use remainder of mushroom soup with an equal quantity of water. Later in week use noodles in consomme.

Mrs. J. L. asks for a tasty recipe of dry limas.

Answer:

Baked Lima Beans

2 cups dried limas
water to cover
½ clove garlic
2 tbsps. butter
½ cup celery
½ cup onions
brown sugar

Wash lima beans and drain. Cover with fresh water and let soak over night. Then add salt and garlic; and onion; sprinkle with a tsp. brown sugar and top with 2 strips of boil beans until soft. Pour into greased casserole, add minced celery bacon. Bake in electric oven of 300 degrees for 30 minutes.

Anne Allan invites you to write to her in care of this paper. Send in your suggestions on homemaking problems and watch this column for replies.

To make Bordelaise sauce, chop up a small onion and a clove of garlic, mix these with brown sauce to which has been added a tumbler of Canadian claret. Simmer it down, cool and serve.

Back in 1910 it took 35 manhours to produce an acre of corn yielding 26 bushels. Today, with modern machinery, the same acre, producing 38 bushels, requires only



CANADIAN DESIGN. For pleasing appearance, efficiency and good value, some 46 Canadian manufactured products were given "Design Merit Awards to Industry" in a contest staged in the Spring of this year, by the National Industrial Design Committee. The purpose was to promote better design in Canadian products. Winning articles are available across Canada, and are designed to meet Canadian needs. Shown here are some of the items ranging from simple flexible desk lamps to adjustable ironing boards.

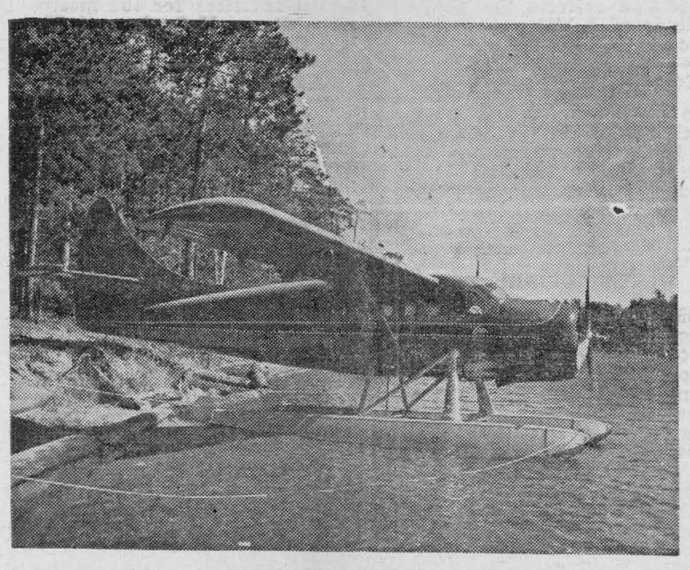

FLYING OTTER: The "Otter", Canada's newest and most serviceable bush aircraft, produced by de Haviland Aircraft Company of Canada. Three "Otters" joined the Ontario Lands and Forests Department's fleet of 40 "Beavers" when the forest fire season opened on April 1st. They will be engaged in fire patrol and aerial photography. The "Otter" is powered by a 600 h.p. air-cooled engine, will carry eight to fourteen passengers or two complete fire-fighting crews with pumps and equipment. It can also be equipped as an aerial ambulance.

North Augusta W.I. Re-Elects Mrs. Place As 1953 President

(Too Late For Last Issue)

The annual meeting of the North Augusta Women's Institute was held on Tuesday, April 28th, with Mrs. H. Place presiding, assisted by the secretary, Mrs. Totten. The meeting opened with the singing of the Ode with Mrs. Steacy at the piano, followed by the Lord's Prayer.

Roll call was answered by the payment of dues for 1953-54 and all received their ACWW Hostess Pins. The financial statement was given by Mrs. Totten while the Cemetery Report was read by Miss B. Eyre.

Thanks was received from Mrs. Abbott who was remembered with a gift after moving to Brockville.

The Secretary-Treasurer gave a good report of the year's activities after which the slate of officers, prepared by Mrs. W. Warren, Mrs. J. Kennedy and Mrs. W. Smith, was accepted as follows for 1953-54:

President, Mrs. H. Place; 1st Vice-Pres., Mrs. M. Warren; 2nd Vice-Pres., Mrs. R. Mullen; Sec'y.-Treas., Mrs. Totten; District Director, Mrs. M. Totten; Alternative, Mrs. C. W. Bissell; Branch Directors, Mrs. W. Smith, Mrs. J. Kennedy, Mrs. R. Hough, Mrs. W. C. Davis; Blue Cross Sec'y.-Treas., Mrs. Grace Baker; Cemetery Treas., Miss B. Eyre; Press Reporter, Mrs. J. Steacy; Auditors, Mrs. T. Baker and Mrs. G. Baker.

Sick Committee—Mrs. H. Place, Mrs. R. Bowman, Miss B. Eyre, Mrs. W. Warren;

Hall Trustees—Mrs. M. Totten, Mrs. H. Place;

Representatives to District Annuals—Mrs. M. Warren, Mrs. R. Mullen, Mrs. M. Totten, Mrs. J. Steacy; Alternatives, Mrs. W. Smith, Mrs. G. Baker.

Standing Committee Conveners are:

Agriculture and Canadian Industries—Mrs. M. Warren, Mrs. G. Baker;

Citizenship and Education, Mrs. Mullen;

Home Economics and Health, Mrs. T. Baker;

Historical Research and Current Events, Miss B. Eyre;

Community Activities and Public Relations, Mrs. Steacy, Mrs. Place;

Resolutions, Mrs. W. Davis.

Mrs. H. Place reported on the meeting in Kemptville on April 20 where three representatives from each of the organizations—Federation of Agriculture, Junior Farmers, W.I. of South Grenville, and W.I. of North Grenville met, to try to plan a picnic for the families of these organizations possibly about July 22nd at Spencerville.

A committee was appointed to look after the ground around the "Memorial" — Mrs. Mullen, Mrs. Bowman and Mrs. J. Kennedy.

A paper on "Community Activities" prepared and read by Mrs. J. Steacy outlined the W.I. work for the year after which she moved a vote of thanks to the retiring officers who worked to make 1953-54 a success.

The May meeting will be presided over by Mrs. H. Place as chairman and Mrs. Totten as hostess, when the roll call will be answered by an exchange of slips, plants, seeds or bulbs, on May 26th, at 2 p.m., when it is hoped there will be a full attendance of members and any who are interested in W. I. work.

The collectors were pressing down on Rastus Jones during a drive for church funds. "I can't give nothin'" pleaded the old man. "I owes

PLEASANT VALLEY

The church service last Sunday was in charge of Mr. Harder who spoke for the Bible Society.

The May meeting of the Y.P.U. will be held this Friday evening at the home of the Misses Marie Gilmer and Marion Stewart and Mr. Preston Gilmer.

The Y.P.U. sponsored a crokinole party in the L.O.L. Hall on Wednesday evening of last week. The lady's prize went to Mrs. Getz of South Mountain; the gent's prize to Eldon Collison; the door prize to David Corker and the consolation prize to Donald Francis.

A special Mother's Day Service will be held next Sunday at 8 p.m. in the church.

Mr. Dwight Gilmer is busily engaged in remodelling his home at preesnt.

Mr. Kenneth Hunter purchased a new milking machine last week.

Mr. Robt. A. Gilmer left on Wednesday for the West where he intends to spend the summer.

Mr. and Mrs. Stanley Adams, Mr. and Mrs. Delmar Adams and girls of Dixon's were Sunday guests of Mrs. Wm. John and Mr. and Mrs. Hilliard Gilmer and family.

DOMVILLE

Mrs. Hilton Buker spent Friday in Brockville where her husband is a patient in Brockville General Hospital.

Mrs. Hilton Buker also Mr. Harold Buker and Mrs. James Travis spent Sunday in Brockville where Mr. Hilton Buker is a patient in the hospital.

Miss Ruth Buker, Carl and Gordon Buker spent Sunday with Miss Marie Travis and Lloyd and Elaine Steele.

Mr. Hilton Buker was removed to Brockville General Hospital on Thursday evening under the care of Dr. Davis.

AUDITORIUM OTTAWA

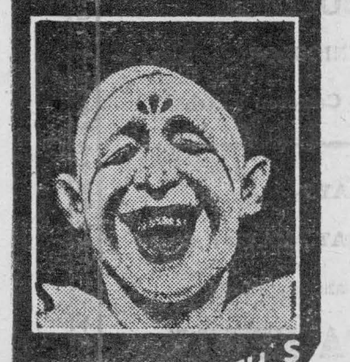

FRANK WIRTH'S INTERNATIONAL CIRCUS

With The Zacchinis. "Human Cannon Balls"

May 9th - 16th inclusive

Matinees May 9th, May 14th and May 16th. Popular prices. Seat sale at Auditorium and C. W. Lindsay's Sparks Street.

A Schine Theatre
STRAND
• Ogdensburg, New York •

FRIDAY - SATURDAY May 8—9



BURT LANCASTER · SHIRLEY BOOTH in Come Back, Little Sheba with TERRY MOORE

PLUS THIS ACTION HIT

JAMES OLIVER CURWOOD'S FANGS OF THE ARCTIC KIRBY GRANT · CHINOOK

SUN. - MON. - TUES. MAY 10—11—12

Rita HAYWORTH · Stewart GRANGER



The Revelries and Glory of Rome...in All Its Greatness and Badness!

color by TECHNICOLOR

SALOME

co-starring CHARLES LAUGHTON · Judith ANDERSON · Sir Cedric HARDWICKE

A COLUMBIA PICTURE

"JOE BEAVER" By Ed Nofziger



Forest Service, U. S. Department of Agriculture

"Burn, overcut, and overgraze the watersheds and you'll enjoy rivers of silt."

Brockville DRIVE IN THEATRE

ROWE'S CORNERS
2 Miles North of
BROCKVILLE

THIS WEEK

Friday, Saturday—May 8-9
Double Feature-"AMAZON QUEST"
1st showing in Brockville
(Tom Neal, Carol Mathews)
SPOOKS RUN WILD - EASTSIDE KIDS—Cartoon. Weird, Funny

Mon., Tues., Wed. — May 11, 12, 13
"AGAINST ALL FLAGS" in Tech.
1st showing in Brockville — Errol Flynn, Maureen O'Hara— 3 shorts.

Thursday — May 14.
"My Friend Flicka"—Tech.—Heart warming story — Preston Foster, Rita Johnson — cartoon, news and shorts.

Friday, Sat. — May 15, 16.
"Jack and the Beanstalk — Color— another great (Abbot and Costello) laugh hit — shorts and cartoon.

● 2 SHOWS NIGHTLY
● STARTS AT DUSK
● RAIN OR CLEAR

SAVOY THEATRE proudly presents

FRI.-SAT. MAY 8-9
"STARS ARE SINGING"
In Beautiful Technicolor!
Starring Rosemary Clooney and Lauritz Melchior

Mon. - Tues. May 11—12
'THE BAD AND THE BEAUTIFUL'
Adult Entertainment
Starring Lana Turner - Kirk Douglas

Wed. - Thurs. May 13—14
"CALIFORNIA CONQUEST"
In technicolor
Cornel Wilde - Teresa Wright
Plus— "HER FIRST ROMANCE"

Fri. - Sat. May 15—16
"CRIPPLE CREEK"
In Technicolor
Starring George Montgomery and Karin Booth
Plus—"PYGMY ISLAND"

CARDINAL

- Local and Personal -

Phone In Your Personals To The Post — Phone 46

Rev. Dr. and Mrs. Merrilees, of Westport, spent Monday and Tuesday with Mrs. Archie Stirling and other friends.

Rev. A. D. MacLellan and Milburn Hyslop represented Knox Presbyterian Church, town, at a meeting of the Presbytery held at Morrisburg on Tuesday.

The Ladies Aid of Knox Presbyterian Church will meet in the church hall on Monday afternoon, May 11, at 2.30.

Mr. and Mrs. Harvey Johnston, of Morrisburg, had dinner Sunday evening with the Reynolds family, of Hainsville.

Mrs. Alex Barclay has returned home after spending the winter with her daughter and son-in-law, Dr. and Mrs. N. L. Shulman, Union City, N.J.

Mrs. L. Levine and Mrs. N. L. Shulman, of Union City, N.J., spent a few days with the latter's mother, Mrs. Alex Barclay this week.

We are glad to report Douglas Reynolds, Hainsville, is back to school again.

BORN—At the St. Vincent de Paul Hospital, Brockville, on April 26, to Mr. and Mrs. David Larabee (nee Stella Murphy) a daughter (Linda Lee Marie).

Mrs. Merton Casselman, Ward Whittaker and Sgt. and Mrs. Hubert Casselman spent the past week-end with Mr. and Mrs. G. L. Locke, of Detroit.

Mr. and Mrs. Douglas Perault and son, Douglas, of Potsdam, N.Y., were recent week-end guests of Mr. and Mrs. George Perault.

Mr. and Mrs. Lorne Seeley, Toronto, spent last week-end at Ivan Seeley's.

Mr. and Mrs. Stanley Armstrong, Ogdensburg, spent a couple of days at the home of Mr. and Mrs. Ivan Seeley, River Road East.

Bruce Corden, of London. spent the week-end with Mrs. Corden and Sherrie at the home of Mrs. Corden's parents, Mr. and Mrs. J. G. Lindsay.

Miss Florence (Pat) Hogan and Mrs. Anne Crabtree, of Toronto, have taken up residence on River Road East, in the residence recently purchased by Mr. and Mrs. Douglas Brayley, of Toronto, where they will conduct an antique business. A cordial welcome is extended to these ladies.

Mr. and Mrs. J. G. Lindsay spent Sunday at Fitzroy. They were accompanied by their son, Gordon, who has been transferred from Calabogie to the HEPC, situated at Chat's Falls, near Fitzroy.

Mrs. Delaney Murray and children have arrived home after spending the winter at Huntsville where Mr. Murray is employed.

Miss Bessie Jackson, Reg. N., on the V.O.N. staff at Galt, spent a few days at the home of Mr. and Mrs. Eugene Haley.

DIED—At his home here on Monday, May 4th, C. Kenneth O. Cameron. The funeral was held this (Thursday) morning at W. E. Fitzsimmons Funeral Home. Burial at Point Iroquois.

* * *

DIED—Suddenly at her home at Brinston on Saturday, May 2nd, Mrs. Wm. J. Hanes in her 67th year. Fuller notice next week.

TEA AND FOOD SALE

The Ladies Auxiliary to the Canadian Legion wil hold an afternoon Tea and Food Sale in the Legion Hall on Saturday, May 16th, starting at 2.30 p.m. Miscellaneous table. Afternoon tea from 3 to5. Price 25c.

Card of Thanks

I wish to express my thanks to the friends and neighbours who sent me cards and treats while I was a patient in the St. Vincent de Paul Hospital, Brockville. Many thanks again.

Gerda Harbers

Matilda WCTU Elects Year's Officers

The April 23rd meeting of Matilda W.C.T.U. was held at the home of Mrs. Gertie Pitt at 2 o'clock in the afternoon. The meeting was in charge of the president.

For the year 1952 there were 15 members; 10 members for 1953. A total of $48.10 was raised with $15 being sent to Tidings to make a light line union; held six meetings; two public meetings, at one of which Mrs. Beth McKay spoke.

The election of officers for 1953 resulted in the following slate being presented: President, Mrs. R. S. Peterson; 1st Vice-President, Mrs. Stanley Adams; 2nd Vice-President, Mrs. C. E. Collison; Treasurer, Mrs. W. A. Hanson; Recording Secretary, Mrs. E. Thompson; Corresponding Secretary, Miss Florence Roode; Pianist, Mrs. C. Coons; L.T.L., Mrs. Percy Ellis; Evangelism and Christian Stewardship, Mrs. Herbert McQuaig; Flower Mission, Mrs. Ancil Locke; World and Canadian Missions, Mrs. C. E. Collison; Temperance in Sunday Schools, Mrs. J. Burden; Press, Miss Florence Roode.

CORRECTION

In a recent issue we reported that The Gold Star won by Cadet Gordon Fenton of Iroquois High School, was the first such award to be won by a pupil of the local school. However, we were in error, as it had been first won in 1949 by Gordon Lindsay. The Star is given for Master Cadet and reflects the ability and aptitude of a high calibre student in cadet corps work.

REGATTA CANCELLED

Due to the Coronation Celebration being held here on June 2nd, the Iroquois Boating Club have cancelled the Regatta they proposed holding on that date, and will hold their Regatta at a later date, Labour Day, September 7th.

In Memoriam

McDERMITT—In loving memory of a wonderful Dad, who departed this life two years ago, May 5, 1951.
I think of you in silence,
Your name I oft recall
But there's nothing left to answer
But your picture on the wall
God knows how much I loved you,
and miss you;
Never shall your memory fade
Loving thoughts will ever wander
To the spot where you are laid.
A token of love and remembrance.
Daughter Pearl, Saskatoon, Sask.

In Memoriam

PETROGALLO — In remembrance of my mother, Mrs. Antonio Petrogallo, who died May 5th, 1948.
It's lonesome here without you,
And sad the weary way,
For life is not the same to us
Since you have passed away.
If we had all the world to give,
We'd give it, yes, and more,
To hear your voice, and see your smile,
And greet you at the door.
We cannot bring the old days back,
Your voice we cannot hear,
But we have treasured memories
Of the one we love so dear.
Mrs. Frank Sisty

Card of Thanks

I would like to express my sincere thanks to my many friends who sent cards, letters, flowers, gifts and magazines, also for personal visits, while I was a patient in the Winchester Memorial Hospital. Special thanks to Dr. Watt, Dr. Barton and Dr. Kinnaird, the Nursing Staff and Kitchen Staff for their very kind attention to my many needs.

Mrs. Oscar Becksted.

MATILDA W. I. MEETS MAY 14

The annual meeting of the Matilda Women's Institute will be held in the Memorial Hall, Brinston, Thursday, May 14th, at 8 p.m. Topic — "Home Economics and Health"; Motto, "Simple living and high thinking have the approval of learned men and women". There will be recipes given and demonstrations.

Special hostesses for the meeting — Mrs. Percy McQuaig and Mrs. Merrill Coleman.

A DAY IN THE LIFE OF THE QUEEN

Margaret Seville who knows the private life of the queen more intimately than most, describes a day in the life of the monarch for The Star Weekly in May 9 issue. The camera catches the royal children in charming poses, and The Star Weekly prints a page of the pictures in another issue of the coronation series.

Two of Britain's jet-propelled Comets, the world's first turbo-jet airliner, will make their Canadian debut, about the middle of May, wearing the roundel-enclosed red maple leaf of the RCAF. Following completion of flight trials in Britain and long-distance test flights to Johannesburg, South Africa, they will fly to Ottawa to join No. 412 Transport Squadron. They will be the first Comets to go into service with an air force anywhere in the world.

ATTEND CHURCH IN A BODY

Members of Riverside Lodge No. 145, Independent Order of Odd Fellows, and visiting brethren attended divine service in the United Church on Sunday morning last in a body. There was a good attendance.

The pastor, Rev. Gordon F. Dangerfield, delivered a very impressive and appropriate address which met with much favourable comment from the members and visitors present.

CAR BUYERS

Before you buy your new or late model used car, new truck, new tractor and farm equipment, see us about our Low Cost Financing Service. Available for either Dealer or Private Sales. — M. Hyslop, Insurance, Phone 34, Iroquois. 25-6mos

ATTENTION FARMERS!

When you need Good Men for spring work apply NOW for reliable Dutchmen: Farmers, Tradesmen, Carpenters, Bricklayers. Apply: Luke Vandenberg, 93 King St. E., Brockville, Ont. Phone 5064. 32-tf

Card of Thanks

I would like to express my sincere thanks to those who sent me cards, letters and gifts while I was a patient in the Memorial Hospital. Special thanks to Dr. Ferguson, Mrs. Andrew Thorpe, nurses and staff of the hospital; also to the Matilda Rebekah Lodge and Matilda Women's Institute for their thoughtfulness.

Mrs. Maynard Montgomery

PHONE 225
Bob's TAXI

JAS. T. MERRIFIELD
R.O.
Optometrist
232 King St. W., Brockville Tel. 213
will be at
Ward's Credit Jewellers
MORRISBURG
Wednesday and Saturday
2 until 10 7 until 10
For Appointments Telephone 309
EYES EXAMINED
OPTICAL SERVICES

INSURANCE OF EVERY KIND
Raymond Strader
"THE AGENCY OF SERVICE"
IROQUOIS Phone 99r12 PRESCOTT Phone 5-3085

Art's Quality Grocery

TOMATOES—tube ffi	19c
288 ORANGES—dozen	27c
COOKING ONIONS—2 lbs.	19c
PINEAPPLE JUICE—2 tins	25c
NESCAFE—A REAL TREAT	69c
CLARK'S PORK AND BEANS—20-oz.	15c
CHOICE WHITE COOKING BEANS—2 lbs.	29c
DESSERT PEARS—20-oz. tins	2 FOR 35c
ART'S FINEST ORANGE PEKOE BAGS—60 for	73c
CHOICE WHEY BUTTER—lb.	55c

CORONATION CAKE MIX (Cherry and Almond Flavor)—pkg. 35c
(a real treat)

PHONE 168

WINCHESTER
Single Bills — Two Shows, 7.30 and 9.30
Double Bills—Continuous from 7.30 p.m.
Saturday Matinee—2 p.m.

THURS.-FRI.-SAT. MAY 7-8-9
PONY SOLDIER
IN TECHNICOLOR
Tyrone Power — Cameron Mitchell

SIX FUN-FILLED DAYS—
MON. TO SAT., MAY 11 TO 16
Their newest and funniest!
MA AND PA KETTLE, ON VACATION
Marjorie Main and Percy Kilbride

Dr. E. E. Howe
VETERINARIAN
★ GENERAL PRACTICE AND
★ CALFHOOD VACCINATION
AGENT—
LIQUID FERTILIZERS
TRY IT!
IROQUOIS— —PHONE 96r5

BUILD YOUR OWN BOAT
5 Plans To Choose From - - -

NO. 1—11'x3'—cost of materials	$45.60
NO. 2—11'x3'9"—cost of materials	$63.00
NO. 3—10'2"x3'2"—cost of material	$81.00
NO. 4—11'8"x3'11"—cost of materials	$83.50
NO. 5—10'x2'6"—cost of materials	$44.40

Best BOAT SUPPLIES At All Times
R. J. Jackson Con. Co.
PHONE 44— —IROQUOIS

Notice: re Dogs

BY-LAW NO. 621 provides that Dogs are not allowed to run at large in the Village of Iroquois from May 1st to September 1st in each year.

NOTICE is hereby given that the owner or harbourer of any dog found running at large during this period will be prosecuted according to the by-law.

ALSO TAKE NOTICE that owners or harbourers of Dogs who have not already paid the tax and procured a dog tag, must do so on or before May 15th, 1953. Payment may be made and tags secured from H. O. Merkley, Village Constable, or at the Clerk's Office.

MILBURN HYSLOP,
Village Clerk.

Iroquois, Ont., May 7, 1953.

Central Meat Market
Come and See Our Choice Selection of
FRESH AND CURED MEATS
- - - at Lowest Possible Prices!

Swift's Premium Hams—cooked or uncooked
Boneless Picnics—Shankless Picnics
and Cottage Rolls

Top Quality - - -
BEEF — PORK — VEAL and LAMB
WALKER'S Meats are Such a Treat - - -
- - - So come and Buy—they can't be Beat!

H. WALKER, Prop.
TELEPHONE 4— —IROQUOIS
AUTHORIZED DEALER FOR SWIFT'S PRODUCTS

ORDER NOW!
FOR YOUR
Spring Seeding
ALL TYPES OF CLOVERS, GRASSES and FERTILIZERS—at RIGHT PRICES!
WE HAVE A FULL LINE OF—
Frost Fencing, Staples and Steel Posts
BRAN $3.05 SHORTS $3.05 MIDDLINGS $3.10
FIVE ROSES FLOUR—per 100 lbs. $5.70
ALL PRICES—F.O.B. IROQUOIS
AT
J. H. Merkley's

Berryholm CHICKS
BARRED ROCKS—
ROCK-LEGHORN CROSSBREDS
—HAMP-ROCK CROSSBREDS
Straight run All Pullets All Cockerels
We stil have CHICKS of the above breeds for late May Delivery. Phone collect 77w South Mountain.
Berryholm POULTRY FARM
Phone 77W— —South Mountain

Picadilly Theatre
WILLIAMSBURG, ONT.
Two Evening Shows 7.15 and 9.15

THURS.-FRI.-SAT. MAY 7-8-9
THE IROQUOIS TRAIL
Thrills and adventure stampede the screen as brave men ride the Iroquois Trail. Starring Brenda Marshall, George Montgomery and Glenn Langan.
SHEP COMES HOME
The thrillingly tender drama of a great-hearted dog. Starring Margia Dean, Robert Lowery and Billy Kimbley.

MON.-TUES.-WED. MAY 11-12-13
GIRLS OF PLEASURE ISLAND
It's a gay and glittering TECHNICOLOR treat. Starring Joan Elan, Audrey Dalton, Dorothy Bromiley, Don Taylor and Leo Genn.

THURS.-FRI.-SAT. MAY 14-15-16
GENE AUTRY AND THE MOUNTIES
Gene, Champion and the Mounties get their man, the most vicious renegades in the Canadian Northwest.
MR. WALKIE TALKIE
A comedy. Starring Margia Bean, William Tracy and Joe Sawyer.
COMING SOON—"OKLAHOMA ANNIE" and "OH SUSANNA"

Want Column

Look in this column every week —don't miss these bargains.

For Sale

Easy Floor Polisher, Galvanized Roofing.

L. J. GIBBONS,
Phone 151J Iroquois. Ont.

"Sunshine", deluxe Man's Bicycle, equipped with headlight, 2 generators, kick stand, speedometer; in excellent mechanical shape. Apply H. R. Abell, Iroquois, Ont. 52-2p

Irish Cobbler Potatoes, grown from Foundaiton A Seed, $1.50 per 75 lb. bag. John Dunn, RR1, Iroquois. Phone 247r14 after 6 p.m. 52-2c

SEWING MACHINE REPAIRS

Repairs made on all kinds of Sewing Machines. Prompt service and all work guaranteed. Herbert McIntyre, Mountain, Ont. Phone 31r11, South Mountain. 51-3p

FREE GARDEN PLOT

Good garden plot to be given free to any person who will agree to keep same clean from weeds. Apply C. S. Fisher at Stone and Fisher's Store, Iroquois. 1-1p

Brown mare, 8 years old, broken to all harness; set double harness; set express harness. Apply John McRobie Farm.—Foster Hilliard, RR2, Iroquois. 1-1c

BABY CHICKS

Bray hatchery new spring pricelist. Pullets, dayold, started. Order June broilers. Ask agent for prices. —I. H. Merkley, Iroquois.

13-hose Deering Disk Drill. Ralph Savor, RR2, Iroquois, phone 83r25. 1-1c

Senator-Dunlop strawberry plants, $1.00 per 100. Also 2-year-old asparagus roots, $2.00 per 100. —H. Wallington, No. 2 highway at Flegg Road. Phone Iroquois 105r13.

Two yearling grade Holstein bulls, fit for service. — Apply Clifford Seeley, RR1, Iroquois, phone 85r41. 1-1c

Pure bred Holstein bull calf. Ph. 87r24,, John Thompson, Iroquois. 1-1c

"Are you tired of milking? Thinking of starting a Beef Herd? We invite you to inspect fifty head of Angus Breeding Stock, "The world's Greatest Beef Breed" at our Spring Auction Sale, Exhibition Grounds, Peterborough, Saturday, June 6th. Write for catalogue to S. Stothers, Lucknow, Secretary, Ontario Aberdeen-Angus Association." 1-3c

For Rent

Room and board for girl. Apply at this office. 1-1p

G. WILLIAM GORRELL
BARRISTER, SOLICITOR
NOTARY PUBLIC
Office Phone 36 — Residence 6
MORRISBURG — ONTARIO

Authorized Dealer for
ELECTROLUX (Canada) LIMITED
Used and New Vacuum Cleaners
Ernie McShane
Phone Iroquois 101r13, BRINSTON

J. W. Marcellus
GENERAL INSURANCE
Office at Res. King St., one door east of Post Office
IROQUOIS — ONT.

RCA Victor Company Ltd.

Prescott, Ont.

RECRUITING MALE AND FEMALE PERSONNEL

Our first unit has just completed an extensive and interesting training program in Radio and Television chassis line assembly and is ready to move into actual production. Recruiting for the 2nd Unit is now starting and we will require

FEMALE OPERATORS

who will be trained in up-to-date crimping and soldering methods before being placed into our production group.

FOREMEN AND ASSISTANT FOREMEN

(1) for **production,** who know the theory of good supervision and practise it.
(2) for **inspection,** who besides being good supervisors also have a practical background in Radio. Television knowledge will be an asset but not a necessity.

Besides all the benefits of working in a brand new plant with opportunities for advancement according to ambition and ability, our employees are covered by group insurance, pension plan, statutory holidays and vacations with pay.

Address your reply to:
RCA VICTOR COMPANY LTD.
Personnel Office
Prescott, Ont.

AUCTION SALE

of

STOCK AND IMPLEMENTS

The undersigned will offer for sale by Public Auction on

Lot 9, Con. 5, Township of Matilda Half Mile North of Dundela, County Road No. 5

on

SATURDAY, MAY 9th, 1953

at 1 p.m. the following:

Cattle — 4 Registered Holstein Heifers; Two Grade Yearling Heifers; 4 Registered Holstein Spring Heifer Calves; 2 Grade Spring Heifers; Registered Holstein Bull, 2 yrs. old in June.

Horses — 2 Brown Percheron Mares, 5 and 11 years old.

Machinery, etc.—Cockshutt Manure Spreader, new; Cockshutt Wagon, new; M-H Hay Loader, nearly new; Set Cockshutt Harrows, new; Walking Cultivator, new; M-H Grain Binder; M-H 13-disc Drill, Cockshutt Cultivator, Cockshutt 14 Inthrow Disc; New Hay Rack; Set Sleighs; Milk Wagon; new Spray Motor Barrel Spray; New Rubber-tired Wheel Harrow; New Stone Boat; Four 8-gal. Milk Cans, Pails and Strainer; three 30-gal. Milk Cans; Steel Tank, 4 Tons Mixed Grain, 10 Tons Hay; Cedar Posts and numerous other articles.

Terms. $20 and under, Cash; over that amount 3 months credit without interest on furnishing approved joint notes or 2% off for cash on credit amounts. Strangers desiring credit must furnish Bank reference.

EDWARD BECKSTED, Prop.
Mahlon Zeron, Auctioneer.
Ralph Ennis, Clerk.

INSURANCE

LIFE — FIRE — AUTOMOBILE
SICKNESS — ACCIDENT
BURGLARY

Farm Fire Insurance
At lower rates with a Reliable Protection and no premium note required.

Auto Finance Facilities
Office at TOWN POWER HOUSE
Office Hours
10 to 12 a.m. 1.30 to 5.30 p.m.
Phones
Office 34 Res. 147
M. HYSLOP
Phone 34 — Iroquois

AUCTION SALE

of

LIVESTOCK, IMPLEMENTS AND HOUSEHOLD EFFECTS

The undersigned will offer for sale by Public Auction on

Lot 31, Concession 7, Twp. of Matilda, 4 Miles South of South Mountain, on County Road 1

on

SATURDAY, MAY 9th, 1953

at 1.30 p.m., the following

Cattle—2 Purebred Holstein Cows, 1 fresh, other due time of sale; 1 Purebred Holstein Bull, 2 years old, from R.O.P. dam; 3 Grade Holstein Heifers, rising 2 years, due last of June; 1 Purebred Yearling Heifer. (All the above cattle are vaccinated) 2 Grade Holstein Heifer Calves.

1 Gray Percheron Horse, 1300 lbs; 1 Sow, due to farrow before time of sale; 10 Pigs, 8 weeks old.

Machinery—3-horse Deering Cultivator; Set M-H 14 disc Harrows; 2-furrow Riding Plough; 2-furrow Walking Plough; 9 ft. McCormick Horse Rake; McCormick-Deering Potato Digger; Potato Spray; Farm Wagon and Rack; Wagon Box; Set Knee Sleighs; Set Light Sleighs; Side Door Cutter; French Sleigh; 2 Buggies; Set Whiffletrees and neck yoke; 2 Sets 2000 lb. Scales; DeLaval Cream Separator; Churn and Butter Bowl; Colony House 9x12; Brooder Stove; Chicken Feeders and Water Fountains; Force Water Pump; Set Double Harness, good as new; Set Single Harness; 4 Horse Collars. Quantity of Grain and Buckwheat, suitable for seed.

Household Effects — Extension Table; 6 High Back Dining room Chairs; Couch; Coal Heater; Baby Carriage in good condition, numerous other articles.

TERMS — CASH

JAMES W. GILMER, Prop.
G. A. Montgomery, Auctioneer.

Weekly Farm Report

FOR DUNDAS COUNTY

From The Office of The Agricultural Representative Morrisburg

Cool, wet weather continues to prevail, with very little field work being done as yet, except on some of the higher regions of the County. Pastures and new seedings need warmth and sunshine in order to begin growth. Orchardists are handicapped, somewhat, in their spraying, due to very soft ground. Trees wintered well and there is no damage, of any account, reported, from mice and rabbits. A delayed Dormant spray is being applied by most growers at the present time.

Live stock, particularly milch cows, are all stabled as yet and will be until the weather improves. Cheese factories are running to capacity as more milk has been diverted from Condenseries. Cattle buyers have been a little more active in the County this week but prices are far from encouraging. Swinemen are encouraged by the recent strengthening of the hog market but should be cautioned about rushiing back into the pig business. Favourable hog prices are not likely to last past September.

The Chesterville Tractor Club was organized this week with 25 members joining the Club. Officers for this Club elected for the year are: President, Gerald Fawcett, Winchester; Vice-President, Newman Smith, Crysler; Secretary-Treasurer, Malcolm Arbuthnot, Russell. The Club Leader for this Club is Carmen Swerdfeger of Morewood. Other 4-H Clubs being organized in the near future is the Dundas Grain Club, which are holding their organization meeting at the Hallville Continuation School on May 7th. Chesterville Poultry Club in the Pubilc Library, Chesterville, May 7th. The Mountain Junior and Senior Calf Clubs and Mountain Swine Club in South Mountain High School on May 12th. The Chesterville Calf Club in the Chesterville High School on May 13th.

OFFICIAL URGES MORE REST, LEISURE,

In one Canadian company employing more than 4,000 persons, there were something like 50,000 visits to plant medical centres because of complaints originating at home, and more than half of these visits were made by employees who were suffering from some disturbance of their nervous systems, reports Dr. Harold M. Harrison, medical director of the Canadian Medical Institute and practicing industrial physician.

"The usual symptoms may include headache, fatigue, exhaustion, dizzy spells, various bodily aches and pains, accompanied by anxiety which cannot be accounted for on any physical grounds," he writes in the latest issue of "Health". "There is a new name for these complaints today—psychomomatic. But whether or not a new name is applied, the symptoms have been with us for a long time."

Dr. Harrison points out that mental and physical health go hand in hand. Poor physical condition may lead to poor mental health; or, if there is no physical cause, many of these complaints can be traced to overcrowded housing conditions, marital relations, worries over money, attitude toward work, how leisure time is spent, etc.

"I am certainly not qualified to make any dogmatic statement as to what causes these emotional upsets, but I shall state one fact which I note particularly in young people," this experienced physician adds. "Many of these people show a great tendency to dodge unpleasant situations. They do not want to face up to their troubles."

Dr. Harrison concludes with this dictum: "I can definitely state that just as optimum physical health cannot be maintained without a well balanced diet, optimum mental health requires a balance between rest, leisure, religion and work."

FAMOUS CIRCUS COMING TO OTTAWA

Frank Wirth's famous International Circus is coming back to Ottawt. This big indoor attraction, recently in production at Syracuse will be brought to the Ottawa Auditorium for one full week, May 9th to May 16th inclusive, with matinees at popular prices, May 9, 14 and May 16. It will close on the night of Saturday, May 16th.

The Frank Wirth Circus, with its cast of 200 people, will be brought to Ottawa with its complete program for each performance at the Ottawa Auditorium. The big feature of this outstanding indoor show will be presented by the Zaccinis, the "human cannon balls" who will be shot out of a giant gun, from one end of the big amphitheater to the other. Vittoria and Edmnudo Zacchini will be the star performers in one of the greatest all round shows ever brought to the Capital.

But the Zacchinis will not be the only sensational attraction with the Frank Wirth Circus. There will be Tom Pack's famous elephants, who do wonderful tricks; Terrell Jacobs with his Tigers, Lions and other wild animals; The Young China group of acrobats, just arrived from Europe; The Flying Porters, in their amazing trapeze thrills; the sensational Kays in their daring high wire act; The Waltons on their ever popular trampoline; Count Wishell with his Funny Ford; dozens of clowns and music throughout the circus by Mickey Sullivan and his Big Tent band from New York City.

With good motor roads, now leading into Ottawa from all parts of the Ottawa Valley, thousands of district residents already plan to visit the great Frank Wirth Circus at the Auditorium. Special buses will also be operated for the week of May 9 to 16. Reserved seats, in fact may be secured for any performance through the Colonial Bus Company. The Frank Wirth Circus will be the last big spring attraction in the Ottawa Auditorium.

Roadside Parks Get Much Use

Ranging in area from one-half to 390 acres, the Ontario Department of Highways owns and operates 62 Roadside Parks suitable for camping, and more than half of them are located on the 1,432 miles of road which are being developed to form Ontario's section of the Trans-Canada Highway. That interprovincial thoroughfare will extend for a distance of more than 5,000 miles from the east coast of Newfoundland to the British Columbia shore of the Pacific Ocean.

Concentration of free tourist parks suitable for tents or trailers on Ontario's portion of the Trans-Canada Highway is designed to attract many additional thousands of tourists from the United States each year, while offering economical north-country holiday centres for Ontario people and visitors from other provinces.

Most of the Ontario Department of Highways' free Roadside Parks are provided with outdoor fireplaces for camp cookery; sturdy picnic tables often under shelter; deep wells and other amenities. Many have good bathing beaches and some of them have bath houses with showers. All are located at points of special scenic interest. In fact, even the 823 roadside picnic sites along most of Ontario's system of four and two-lane main highways are located with full attention given scenic values. Such picnic sites have one or more bench-attached picnic tables and covered containers for refuse.

Full details on Roadside Tourist Parks are given in the 1953 edition of the Official Roadside Park Bulletin of Ontario. It is attractively illustrated and copies will be sent free on request by letter or postcard. Such communications should be addressed to Public Relations, Ontario Department of Highways, Room 3607 East Block, Parliament Buildings, Toronto 2, Ontario.

Hon. George H. Doucett, Ontario Minister of Highways, in approving the 1953 Roadside Park Bulletin, urged Ontario motorists making use of roadside camps or picnic sites to set an example in hospitable neatness.

Such attractions increase Ontario's share of Canada's very important tourist traffic income, and motorists are asked to show consideration for others and for United States visitors, particularly by cleaning up camp areas or picnic sites before leaving them. It also is urged that no paper or other refuse be thrown out of cars on highways or adjacent land.

"Most of our tourist visitors," Hon. Mr. Doucett said, "are people of refinement and fine consideration for others. Many of them come to Ontario on week-ends or their national holidays to get away from traffic jams and from the nuisance of the litterbugs who are making refuse dumps out of highways. They are a serious nuisance and rapidly are becoming a menace.

"Let us show our welcome to visitors by doing our part in keeping Ontario's delightful Roadside Parks and Picnic sites neat and tidy. Doing so will increase motoring pleasure for all and, at the same time, widen the very base of Canadian prosperity."

SPITHEAD REVIEW WILL INCLUDE CANADIAN SHIP

Besides warships from most of the world's navies, more than 50 merchant ships, Royal Fleet auxiliaries, fishing craft and other small vessels will take part in the Coronation Naval Review at Spithead on June 15. A type of vessel not seen before in Britain will be included in this fleet of non-naval ships. It is the Canadian Government ice-breaker D'Iberville. Among the smallest craft taking part will be two lifeboats that rescued a total of 3,400 men from the Dunkirk beaches in 1940.

Have You Tried a Classified Advertisement?

GLEN STEWART

Mr. and Mrs. William Murdock and Janice were Sunday guests of Mr. and Mrs. Murray Storey, of Iroquois.

Mr. and Mrs. Harry Warren and family and Mr. and Mrs. Chester McDermitt and Cecil visited friends at Osgoode on Sunday.

Mr. and Mrs. Wm. Murdock entertained to tea Saturday evening Mr. Jack DeBoard, Messrs. Arthur and John Pieterse and Mr. and Mrs. Willis Murdock and family in honor of Mr. DeBoard's birthday.

Mr. and Mrs. Charlie Thorpe and Carl were Tuesday evening guests of Mr. and Mrs. J. A. Millar.

Mr. and Mrs. Graham Murdock and Dona, of Prescott, were Thursday callers at the home of the former's parents, Mr. and Mrs. William Murdock.

Deepest sympathy of this community is extended the Hanes family, of Brinston, in the sudden passing of their mother. Mrs. Nora Hanes.

At time of writing we are sorry to report that one of our grand old ladies, Mrs. John Campbell, is very ill.

Mr. and Mrs. Earl Wynn and family, of Russell, called on Mr. and Mrs. Henry Boyd on Sunday.

Sunday guests of Mr. and Mrs. Melvin Collison and sons were Mr. and Mrs. Wilfred Hagarty and daughter, of Iroquois, and Mr. Russell Brinston, of Brinston.

Mr. Perry Keck has been quite ill with the flu.

Mr. Herb McIntyre, of Mountain, spent Saturday with Mr. and Mrs. J. A. Miller.

Miss Willemien Harbers, of Iroquois, and Reik of Hulbert, spent the week-end at the home of their parents.

SPECIAL - SPECIAL - SPECIAL

● 1952 METEOR SEDAN—RADIO, SUN VISOR, LOW MILEAGE
Strictly New Car Condition!

1951 BUICK SEDAN		1951 CHEVROLET SEDAN
1949 DODGE SEDAN	1947 BUICK SEDAN	1942 FORD SEDAN
1941 MERCURY SEDAN		1941 DESOTO SEDAN
1939 FORD COACH		1938 PLYMOUTH SEDAN
1937 CHEVROLET COACH		1937 STUDEBAKER SEDAN
1936 FORD COACH		1936 PACKARD SEDAN
1935 DODGE SEDAN		1928 DURANT SEDAN
1950 FORD ½ TON TRUCK		1948 FORD 3 TON STAKE

Chas. Shaver's Sales reg.
YOUR FERGUSON TRACTOR DEALER
(1½ Miles North of Iroquois)

Cameo Theatre
MORRISBURG, ONT.
SHOWS START EACH EVENING AT 7.00 AND 9.00
MATINEE SATURDAY AT 2.00

THURS.-FRI.-SAT. MAY 7-8-9
SOUND OFF
IN TECHNICOLOR — Mickey Rooney and Anne James
"SMOKY CANYON"—Charles Starrett, Smiley Burntete

MON.-TUES.-WED. MAY 11-12-13
WAY OF A GAUCHO
IN TECHNICOLOUR!
Starring Gene Tierney and Rory Calhoun

THURS.-FRI.-SAT. MAY 14-15-16
HANGMAN'S KNOT
IN TECHNICOLOUR!
With Randolph Scott and Donna Reed

Foto-Nite Offer Next Week $105
Mrs. Don Morrell, RR1, Iroquois, name called—not present.
FOTO-NITE—Canada's greatest cash offer attraction. Every Wednesday at the CAMEO THEATRE, MORRISBURG.

FREE -- MUFFLER INSPECTION
Mufflers and Tailpipes for all popular cars in stock.
FREE ESTIMATES ON ALL REPAIRS
24 HOUR POWER CRANE TOWING SERVICE
VAN ALLEN'S GARAGE
Phone 84r3 1 Mile East of IROQUOIS
OPEN — 8.00 a.m. to 10.00 p.m. — MONDAY TO SATURDAY
9.00 a.m. to 5.00 p.m. — SUNDAY
U-DO-IT SECTION
FOR THOSE WHO WISH TO DO THEIR OWN WORK!

Purchase Your Supplies at Your Local CO-OP!
Feed, Seed, Fertilizer
●—TIME TO HAVE YOUR SEED CLEANED AND TREATED FOR SMUT AT OUR PLANT.
We are Booking Orders for SEED and FERTILIZER
GALVANIZED ROOFING
BARB WIRE
ENGLISH, LIGHT, HEAVY
NAILS, STAPLES, FARM SUPPLIES
EGG GRADING STATION
Matilda District Co-Op
INC.
BRINSTON— —ONTARIO

MEN'S
WORK BOOTS
SIZES 6 TO 12
$6.50 TO $9.95
GREB
DRESS SHOES
—SUMMER SHOES
—WORK SHOES
SOX — SOX SAVERS
Ray's Shoe Repair

TRUCKING!
Sand — Gravel — Cinders
Fill
Excavating — Loader for Hire
P.C.V. CLASS C—F
Every Load Insured
BLACK GROUND
LEE SHAVER
IROQUOIS, ONT.
—Care of Shaver's Garage—
—PHONE 92-r-32—

Springtime is Repair Time
●—Now is the time to check your Home and Buildings for those yearly repairs. It is easier on the pocketbook to keep up with repairs and gives your place that better look.
We Carry a COMPLETE Line for Every Job
★—ROOFING—
—Galvanized Roofing, Asphalt Shingles, Cedar Shingles, Rol-Roofing.
★—SIDINGS—
—Insul Brick — Rol Bric — Pine Rustic — Spruce Rustic.
★—WALLBOARDS—
—Insul Board — Ten/Test — Gyproc — Green Board.
★—PLYWOODS—
—Mahogany — Fir — Birch.
DOORS — SASH — GARAGE DOORS
CHROME MOULDINGS — ARBORITE
BARCLAY TILE — MASONITE
S. A. Thompson & Son
COAL — BUILDERS' SUPPLIES
PHONE 107— —IROQUOIS

News of the Rural Districts Of Augusta, Edwardsburg and Matilda Townships

* * *

Spencerville and District

Correspondents Will Appreciate Personals and Other News Items of Your District

* * *

Jos. Goodin 87, Dies In Brockville Hospital After Brief Illness

(Contributed)

One of the older residents of Grenville County passed away peacefully after a brief illness, this past week in the Brockville General Hospital, in the person of Joseph Goodin. He was in his 88th year. Deceased was the youngest son of the late William Goodin and Ellen Williamson, being one of a family of twelve—six girls and six boys. He was the last to survive, his younger sister, Mrs. Johannah Robinson, of Roebuck having predeceased him some five years ago.

This marks the passing of the last immediate member of a generation, who cleared much of the land, and built many fine stone and brick homes by long hours, hard work, yet with much pride and genuine happiness, west of Spencerville Station, on the seventh concession of Edwardsburg, once known familiarly as "Goodin Street." His grandfather, John Goodin settled in Prescott, more than 100 years ago, after emigrating from Ireland. Many of the stone buildings on Water Street, still remaining in excellent condition, were built by this Goodin family, where they lived for many years. In the era, there have been many changes in agricultural, industrial and religious life.

Joseph was unmarried, and lived on the Goodin Homestead west of Spencerville until about twenty-five years ago, when he retired from the farm after the death of his two unmarried sisters and father. For a time, he conducted a real estate and property business in Ottawa. Later he toured Ireland where he visited the birthplace of his ancestors. Following depression years, he lived with his sister on the "corner" in Roebuck. In his earlier years, Mr. Goodin was a prominent leader and well-known farmer, specializing in pure bred Holstein cattle, and Yorkshire hogs. The home was always the centre of hospitality for the community, and the large house with spacious lawns were well kept. Each spring, the extensive set of barns and stables had two coats of whitewash applied, inside and out. Crops of corn, hay, pasture and grain were "the full of the fences" in the growing season. He took a leading part in pioneering Community affairs at that time, including the organization of Farmers' Institute, the Grange and United Farmers. The family were all members and regular attendants of Drummond's Methodist Church and Union Sunday School. For a number of years, Joseph sang in a popular male quartette. As an original member of the local Young Britain organization, he held several offices including those of a County and District nature. Through all the years, he was a keen sportsman, following baseball and hunting very closely even after he was past the eighty mark. He was of a jovial disposition and was fond of travel and people. He was one of the first in the area to own a motor car and very seldom missed an Ottawa Fair or C.N.E. In the horse and buggy days he kept one or more good driving horses and never missed a funeral, auction sale, box social or other community gathering for miles around. He prided himself for never "having used profanity or tobacco."

Funeral services were held from the residence of his nephew, Arnold Goodin on Tuesday afternoon. Interment was made in the family plot, Union Cemetery. Other nephews left to carry this name are: Jim of Spencerville, Harold of Ottawa, and Dick of Toronto. During the past few months two other nephews died, (Gren) former Mayor of Ottawa, who died August 1951, and Ralph of Brockville in April 1952.

W. A. Raney, R.O.

OPTOMETRIST

King St. East Prescott, Ont
Telephone 5-2522

Lenses Ground on the Premises

Office Hours: 9-12 - 1.30-5.30
Evenings By Appointment

Closed Every Wednesday All Day

GLENSMAIL

Mr. and Mrs. Harry Martin attended a birthday party for Miss Margaret Delaney of Mainsville on Saturday.

Mr. and Mrs. Bazil Levere were in Smiths Falls on Sunday.

Mr. and Mrs. Wm. Cummings called on Mr. and Mrs. Gerald Cummings and family of Brockville on Sunday afternoon.

Mr. Bazil Levere called on Mr. and Mrs. George Burchill of Mainsville on Friday evening.

Mrs. Bazil Levere, Arlene and Mrs. Ella Fairgray called on Mr. and Mrs. Ernest Pitt of Hyndman on Sunday evening.

Mrs. Ross Cummings and Susan spent Saturday in Rockcliffe with Mrs. Murray Leedham.

Coronation Tea, Sale Held At Spencerville

Sponsored by Group Two of the Spencerville United Church Women's Association, a Coronation tea and parcel post sale was held in the Sunday School room of the United Church on Wednesday under the leadership of Mrs. E. F. MacIntosh.

The room was attractively decorated with numerous pictures of the "Queen" and her family, also daffodils and purple and gold streamers.

A table of souvenirs, supplied by Miss Annie MacIntosh, included a miniature Queen, several pieces of china and other articles, in honour of the Coronation, and was presided over by Mrs. N. H. Hammond.

The small tables where refreshments were served, were each centred with a golden crown, and trimmed with gold and purple streamers. The girls who served were wearing purple and gold tea aprons and golden crowns, and were Misses Mary Robinson, Gwyneth Holder, Barbara Mussel and Myrna Vincent.

The decorating committee included Mrs. W. E. Vincent, Mrs. A. R. Langstaff and Mrs. E. F. MacIntosh. The finances were in charge of Mrs. Gilbert Peterson, and Miss Margaret Connell presided at the Parcel Post table. Patriotic piano music was played during the afternoon by Mrs. H. W. Fairbairn, and Miss Annie MacIntosh received the guests.

Those assisting in serving were Mrs. E. F. MacIntosh, Mrs. R. K. Millar, Mrs. L. Robinson, Mrs. Herbert Bennett, Mrs. E. J. Hunter. The proceeds of tea and sale amounted to $65.00.



FLYING SPENCERVILLE GIRL. Twenty-three-year-old Felicity Bennett of Spencerville, who became the seventh woman flying instructor in Canada, appeared on television over CBLT, Toronto, Saturday evening on Tabloid, a round-up of the day's news. Trained at the Kingston Flying Club, where she started Friday, May 1st, as a full-time instructor, Miss Bennett is pictured climbing into the cockpit of a two-seater aircraft at Norman Rogers Field, Kingston. She received her instructor's rating from the Department of Transport on April 29th, two years to the day from the time she flew her first solo. She is the daughter of Mr. and Mrs. James Bennett, RR2, Spencerville. —Courtesy Kingston Whig-Standard.

Groveton School Pupils Rated Very Excellent

Pupils from School Section 16, Groveton, Edwardsburg Township,—were entered in the Lions Club Music Festivaal, at the Brockville Community Centre, and obtained the grade of "very excellent".

Spencerville Girls Receive Awards, Pins

Mrs. Leslie Mussel, Leader, and Mrs. Hugh Bruce, Assistant Leader of the Girls' Home making Club of Spencerville, with the members of the Club, Misses Myrna Vincent, Barbara Mussel Betty Beaupre, Ann Vincent, Shirley Bruce and Molly Mussel, attended the Achievement Day at Merrickville on Saturday. The project studied during this course was "Working With Wool", and each girl made a skirt for herself.

The demonstration from the Spencerville Club was taken part in by Barbara Mussel and Myrna Vincent with the comment by Shirley Bruce.

For having completed six projects a pin was won by Barbara Mussel and certificates were awarded to Myrna Vincent and Molly Mussel. Each girl receives a silver spoon for each project completed.

Transportation to Merrickville was provided by Mrs. R. K. Millar and Mrs. Leslie Mussel.

The Achievement Day was arranged by Home Economists, Miss Ina Lindsay, Perth, and Miss Rhea Simpson of Brockville, who were present to conduct the proceedings sponsored by the Women's Institute.

SPENCERVILLE

PERSONALS

Mr. W. K. Whitley and his sister, Miss Sadie Whitley, spent Saturday evening at the home of Mr. and Mrs. J. M. Jaackson at Kemptville.

Mrs. Clarence King and daughter of Prescott were Sunday visitors at the home of the former's parents, Mr. and Mrs. J. Gillmoure.

Mrs. Lorne Shahan and daughter of Russell spent a few days at the home of Mr. and Mrs. Millar Connell.

Miss Sadie P. Whitley visited with Miss Eliza King of Kemptville on Friday.

Miss Frank Dobbie and Mrs. Donald Dobbie of Ventnor spent Monday at the home of Mr. and Mrs. J. M. Dobbie.

Mr. Harvey Sawdon visited in Toronto last week with his sister, Mrs. Fred Vick.

Mrs. Millar Connell and her son visited relatives in Montreal last week.

Mr. and Mrs. G. W. Fairbairn and son of Ottawa were week end visitors at the home of the former's parents.

Mrs. W. E. Vincent spent Friday in Brockville, where she visited her brother who is a patient in the General Hospital.

Mrs. James C. Cooke visited relatives in Ottawa on Sunday.

Mr. and Mrs. Leslie Mussel and family and Mrs. H. Mussel spent Sunday in Watertown.

MAINSVILLE

Mr. Harry Seeley and Mr. Hans Scobya had dinner with Mr. and Mrs. Wallace Anderson on Sunday.

Mrs. Wm. Smith spent Friday with her daughter, Mrs. Mack Fetterley, of Iroquois.

Mr. and Mrs. Wm. Burchell and family called on Mr. and Mrs. Isaac McNeilly on Sunday evening.

Mr. and Mrs. Wallace Anderson spent Thursday evening with Mr. and Mrs. Clint Hall.

Mrs. Herbert Byers spent Monday afternoon with Mrs. Isaac McNeilly.

Mr. and Mrs. Ivan Sayeau had dinner on Sunday with Mr. and Mrs. Clifford Scott.

We are glad to report Mr. James Poupore, a patient in the Williams Nursing Home, is improving in health and will soon be able to be home.

Mrs. Wm. Smith left on Tuesday for Montreal where she will attend the Ottawa-Montreal Conference.

Mrs. Vera Poupore and Mrs. Wm. Smith spent Monday evening in Cardinal.

Mrs. Jas. Riddell Heads Shanly W.A.

The annual meeting of Shanly Auxiliary of the Woman's Christian Temperance Union was held on Monday, April 27th in the church with a very good attendance.

After opening exercises by the President, minutes, offering and business the several officers reported for the work of the year.

Plans were made for the Grenville-Dundas Convention to be held in the church at Shanly on May 8th, afternoon and evening.

The following officers were elected for 1953-1954:

President, Mrs. James Riddell, Spencerville; Vice-Pres., Mrs. Ernest Pitt, Spencerville; Sec'y., Mrs. Braynard Holmes, Spencerville; Trea., Mrs. Royal Froom, Spencerville.

Superintendents

Evangelistic and Christian Stewardship, Mrs. A. L. Holmes; Flower Mission, Mrs. H. B. Johnston; Publicity and Social and Press, Mrs. F. Riddell; Medal Contest, Mrs. John Gray; Temperance in S. S., Mrs. Ernest Pitt; L. W. Ribboners, Mrs. Walter Pitt.

PERSONALS

Mr. and Mrs. Clifford Holmes and Beth of Prescott were Sunday dinner guests of Mr. and Mrs. B. L. Holmes and Mrs. A. L. Holmes.

Mrs. E. Gordon and Heather of Brockville were week-end visitors of Mr. and Mrs. J. S. Wallace.

Mr. Neil McCormick and daughter Myrna and Mrs. Reynolds and Norman of Clarenceville, Que., spent the week end at the home of his parents, Mr. and Mrs. R. McCormick. Mrs. Neil McCormick who had spent the past two weeks here returned with them.

Mr. H. Switzer is visiting his son, Mr. S. Switzer, of Navan, Ont.

Mr. and Mrs. C. Bennett and children spent Sunday afternoon with her sister, Mrs. Hutton, Mr. Hutton and family, Prescott.

MARRIED

ASHBY—WALLACE

At the Manse, Shanly, Ont., on Saturday, May 2nd, 1953, Pearl May Wallace, youngest daughter of Mr. Allie Wallace, and the late Mrs Wallace, to Robert W. Ashby, son of Mr. and Mrs. W. Ashby, Lord's Mills, Ont. Rev. J. Hurst officiated.

VENTNOR

Mr. and Mrs. Bob Butler of Centralia visited at the home of her grandparents, Mr. and Mrs. Andrew Gray recently.

Mrs. Stewart Christie has been visiting at the home of her son, Mr. Arnold Christie, and Mrs. Christie.

A Stanley Products Party was held on Wednesday evening at the home of Mrs. Stanley Sloan when Mrs. Dick Glover of Brockville was demonstrator.

Mr. and Mrs. John Kennedy spent Monday evening with Mr. William Brown of Hyndman.

The Ventnor United Mission Band met in the Church Hall on Sunday morning with Miss Joyce Perry in charge.

Mr. and Mrs. James Kennedy were Sunday visitors of Mr Will Brown and family of Hyndman.

Mr. Nelson Leach is spending a few days with his wife and family here.

Mr. and Mrs. John Kennedy were Sunday afternoon visitors of Mr. and Mrs. Ross Somerville.

Miss Joyce Perry of Ottawa spent the week end at her home here.

Sunday visitors at the home of Mr. and Mrs. Arnold Christie were Mr. and Mrs. Basil Christie of Glen Stewart, and Mr. and Mrs. B. Montgomery of Ottawa.

Mr. and Mrs. R. Somerville, Mr. and Mrs. James Kennedy and Mr. and Mrs. John Kennedy spent Sunday evening with Mr. and Mrs. Ernest Somerville of Groveton.

Miss Helen Gray of Carleton Place is spending a few days at the home of her parents, Mr. and Mrs. John Gray.

Mrs. Stewart Christie and Mrs. Arnold Christie spent Thursday with Mr. and Mrs. David Christie.

Mr. and Mrs. Maurice Kennedy and family spent Sunday afternoon with Mr. and Mrs. Stanley Sloan.

A large crowd was in attendance on Saturday at the sale on the farm of Mr. Ambrose Gillmoure.

Mr. and Mrs. Roy Kennedy of Brockville spent Friday evening at the home of Mr. and Mrs. John A. Kennedy.

Mr. and Mrs. Roy Henderson attended the opening of the Children's Hospital in Kingston on Wednesday.

Mr. and Mrs. John Gray spent Saturday in Ottawa.

Mrs. Stanley Knapp spent the week end at her home in Merrickville.

TWO NEW 15 h.p. EVINRUDE MOTORS

TWO NEW 25 h.p. EVINRUDE MOTORS.

Some good used outboard motors — Moffat Electric and Gas Ranges
Shelvador — Philco and International Refrigerators and Freezers

Just received on new merchandise — one Findlay coal and wood Range with water front and Reservoir, good condition

CARDINAL PHONE 71 **Cardinal Motor Sales** IROQUOIS PHONE 224-M

YOUR CHRYSLER - PLYMOUTH - FARGO DEALER

Refrigerators and Deep Freezers

WASHING MACHINES

SPIN-DRIERS CLOTHES DRIERS

ELECTRIC AND GAS STOVES

ALL TYPES OF COMBINATION STOVES

COAL AND WOOD RANGES

Easy Terms

Gerald Millar

DIAL 5—2180 PRESCOTT

The Playdium

. . . Air Conditioned . . .

St. Lawrence Valley's Showplace

Morrisburg, Ont., Canada

Restaurant and Recreation

YUM-YUM 'M 'M
SOUTHERN FRIED CHICKEN

With Breakfast Bacon and French Fried Potatoes

A REAL TREAT FOR THE GANG

OPEN DAILY AT 7 A.M.

FOR BOWLING RESERVATIONS—PHONE 92

Go by TRAIN

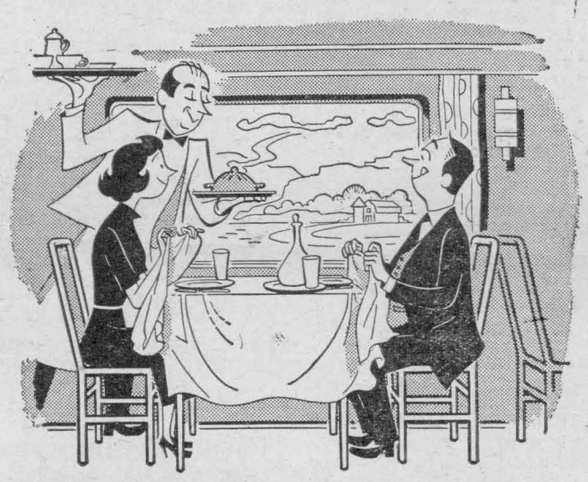

...enjoy your trip

Travelling is more *fun* when you go by train! Smart, modern dining cars give you a happy choice of delicious meals, expertly served. There's room to walk around . . . reclining foam rubber seats . . . an ever-changing view from picture windows as you roll swiftly along on dependable schedules . . . rest rooms where you can freshen up . . . You're allowed free baggage checking through to destination, up to 150 pounds . . . children 5 and under 12 go half-fare, under 5 they travel with you free. You get *more* for your travel dollar when you go by train.

For reservations and information, see, write or phone your local Canadian National Passenger Agent.

CANADIAN NATIONAL

THE ONLY RAILWAY SERVING ALL TEN PROVINCES

"WOW!

here's a new taste thrill for you—just try

CROWN BRAND CORN SYRUP

on your cereal M-m-m! Good!"



CBH-4

Heavy Rains Stall Work On Land Throughout County

C. C. Tennant,

Tillage operations will now be held up for several more days with the heavy operations which fell during the week. Practically no seeding has been done yet and it would appear that according to conditions which now exist farmers will get a rather late start.

Despite the fact that growth in meadows and pastures has so far been slow, the weather has been actually more favourable for these crops than extremely warm weather at that stage would have been. The weather conditions have been good for root development.

Enquiries regarding seed oats and barley have been numerous. It is very evident that the acreage of grain corn will be materially increased, and soybeans as a cash crop will occupy a very sizeable acreage.

Nitro cultures for treatment of legume seeds such as alfalfa, red clover, sweet clover, Birdsfoot trefoil, ladino clover and soybeans are in stock at the Agricultural Representative's office. At the rate they have been going out, some farmers who wish to procure them may be disappointed if they leave off getting them until the day they plan to sow. It will be appreciated if those who wish this service to be continued would make their wants known so that supplies will be adequate without having too many cultures left over.

4-H Clubs

A very successful meeting was held at Merrickville Town Library on Tuesday night, at which Merrickville 4-H Calf Club and the Wolford Township 4-Tractor Maintenance Club were organized. Nineteen members, all with Holstein calves, joined the Calf Club. Mr. Mervin Baker, Merrickville, will again serve as Club Leader. The Club is sponsored by the Merrickville Board of Trade. The new Tractor Maintenance Club is sponsored by the Farm Forums of Wolford Township and the Club Leader will be Mr. Ted Carnochan, of Easton's Corners. Eleven boys joined this Club. The Achievement Day of Both Clubs will be held at Merrickville Fair.

Plans are being made for the organization of the Prescott 4-H Potato Club, and the Kemptville Forestry Club.

HYNDMAN

Mr. and Mrs. Andrew Brown of the U.S.A., Mr. E. Collison of Prescott and Mrs. Ernest Somerville of Groveton were Monday visitors of Mrs. Jas. Somerville and Mr. and Mrs. Cecil Somerville.

The ladies of the Hyndman W.A. held a quilting last week at the Somerville home.

Mrs. Eliza Beggs, Heckston, spent Thursday with her sister, Mrs. Janet Lattimore.

Mrs. Walter Salter visited Miss Barbara Beggs, Heckston, on Wednesday afternoon.

The pictures presented by the National Film Board were shown in the school Thursday evening.

Mrs. Jas. Somerville and Mrs. Cecil Somerville visited Mrs. Garnet Sears, Pleasant Valley, on Thursday afternoon.

Rev. and Mrs. Simmons of Heckston called on Mrs. Janet Lattimore on Thursday evening.

Mr. Clarence Marriner, Rawleigh Dealer, South Mountain, was a caller in this district on Wednesday afternoon.

Mr. Charles Pelton, who has been attending college in Kingston for the past year, arrived home on Tuesday with the mumps. His friends wish him a speedy recovery.

Mrs. Jas. Somerville spent Saturday evening with Mrs. Eliza Beggs, Heckston.

Mr. and Mrs. Robt. Conley spent Sunday with his sister, Mrs. Janet Lattimore.

Mr. and Mrs. Cecil Somerville, Mr. and Mrs. Lorne Conley and Lloyd spent Saturday evening in Kemptville.

Mr. and Mrs. Jack Rupert and Mrs. Rupert of Finch were Sunday guests of Mr. and Mrs. Alex. Francis and Mr. and Mrs. Harold Francis.

Brockville Liberals Name Tom Cossitt As President

Brockville Liberals Association elected Tom Cossitt, campaign manager for George T. Fulford in the last Federal election, as President, and Requa as Secretary at a largely attended meeting in the Hotel Manitonna last week to fire the opening gun in the forthcoming Federal campaign.

New Holland

POWER HAY MOWERS

HAY BALERS

BALER TWINE

"New Idea"

Side Delivery Rake

Gerald Millar

Dial 5-2180 Prescott

Conservative M.P. Speaker At Brockville Rally

The Brockville Branch of the Progressive Conservative Women's Advisory Committee, Eastern Ontario District No. 1, is holding an open meeting in Trinity Anglican Church Hall, corner of George and Clarissa Streets, Brockville, at 1.30 p.m. on Saturday, May 9. George H. Hees, Member for Toronto-Broadview will be the guest speaker and Hadley Stanton, Progressive Conservative Candidate for Leeds, will also address the meeting. It is expected representatives from every District in Eastern Ontario will be present. A large number of men and women from the Ottawa area will accompany Mrs. J. Simpson, President of the Committee, to Brockville.

Slides of New Varieties Shown At Annual Gladiolus Bulb Auction

The Annual Bulb Show and Bulb Auction of the Ottawa and District Gladiolus Society was held in the office of the Provincial Agriculturist, Ottawa Normal School, on Thursday evening, April 23, and was well attended.

President R. L. Armstrong of Prescott, was in charge of the meeting, and the programme was under the direction of George Seale, Ottawa.

A number of interesting kodachrome slides were shown by the secretary, A. R. Buckley, Ottawa, and included several slides of recent gladiolus varieties taken by Mr. Buckley, dahlias, perennial and annual beds grown by Mr. McLellan, Carleton Place, and a few slides featuring the new salmon, gladious variety Anniversary, being introduced this year by J. W. McIntosh, Ottawa.

In the showing of glad bulbs, Clarence Brown, Hyndman, emerged as champion, his 8 firsts, 3 seconds, and 4 thirds giving him a total of 34 points to edge out his nearest competitor, J. E. D. Whitmore, Billings Bridge. Prizes of potted plants were awarded the winners.

An auction sale of glad bulbs and bulblets donated by the directors and members was held, with R. L. Armstrong, J. E. D. Whitmore and D. W. Overend acting as auctioneers. Exact figures were not available at the close of the meeting but the secretary advised that the proceeds of the auction would run well over the $100 mark.

Among those attending from this area were Mr. and Mrs. R. L. Armstrong, Prescott; Clarence and Miss Elizabeth Brown, Hyndman; Carman C. Tennant and Miss Bessie O. Higgins, Kemptville.

A DAY IN THE LIFE OF THE QUEEN

Margaret Seville who knows the private life of the Queen more intimately than most, describes a day in the life of the monarch for The Star Weekly in May 9 issue. The Camera catches the royal children in charming poses, and The Star Weekly prints a page of the pictures in another issue of the coronation series.



NOT A FIG! Harry Pryce is one musician who doesn't care a fig for the current hit parade. As the smiling conductor of the Leicester Square to Broadway orchestra, heard Tuesday nights on CBC's Trans-Canada network, he is mainly interested in the songs of twenty-five or fifty years ago. Much of the old concert-hall music used on the programe has been contributed by faithful listeners. Harry Pryce was in at the start of Leicester Square when it began on the network nearly fourteen years ago.

PITTSTON

Mr. and Mrs. Henry Millar visited Mrs. Percy Taylor, Cardinal. on Monday afternoon.

Mr. and Mrs. Garnet Taylor of Prescott were supper guests Friday evening with Mr. and Mrs. Ralph Cooper.

Mr. and Mrs. Robert Sloan and family spent Friday evening with Mr. and Mrs. Wm. Burchell and family, Mainsville.

Mr. and Mrs. George Montgomery, Mr. and Mrs. W. R. Hunter and Mrs. Iva Cooper were recent callers on Mrs. Percy Taylor, Cardinal.

Mr. and Mrs. Gordon Merkley and Ronald of Smiths Falls were recent guests of Mr. and Mrs. Henry Millar and Mr. and Mrs. Bert Coughtry.

Mr. and Mrs. Garnet Sloan and family and Mr. Delbert Bass called on Mr. and Mrs. Ralph Cooper on Friday evening.

Some from here attended the Euchre in the Parish Hall, Spencerville, Thursday evening.

Mr. and Mrs. Roy Holmes spent Thursday evening with Mr. Andrew and Miss Jean Carnochan.

Mr. Lorne Fairbairn, Ogdensburg, N.Y., called on Mr. and Mrs. Ayles Huchcroft and Mr. George Raney recently. Mr. Raney has been very ill with the 'flu but is much improved now.

Mrs. Clarence Marlatt returned home Sunday after spending the past month with Mrs. Percy Taylor, Cardinal.

Mrs. Presley Montgomery, Bert Montgomery and Leslie Huchcroft spent Tuesday evening with Mr. and Mrs. George Montgomery.

Mr. and Mrs. Henry Millar were Sunday guests with Mr. and Mrs. Johnny Belway of Winchester.

Mr. and Mrs. Delbert Morgatroyd, Cardinal, and Mr. Earl Marlatt were Sunday afternoon visitors with Mr. and Mrs. Roy Holmes.

Mr. Edwin Cooper has returned home after spending the winter term at Kemptville Agricultural School.

Junior Farmers Honour Farm Broadcast Staff

A signal honor was bestowed on the CBC's Ontario Farm Broadcast Tuesday, April 28, when the Junior Farmers' Association of Ontario at its annual convention in Guelph presented a framed scroll to CBC farm commentator Norn Garriock. The scroll read: "In Appreciation of the CBC Farm Broadcast and The Craigs for Outstanding Services to Ontario Farm Communities."

This was the sixth consecutive year that the CBC Ontario Farm Broadcast originated at the Junior Farmers' conference.

LUCILLE BALL TELLS "THE STORY OF DESI AND ME"

Enjoy the delightfully daffy and heartwarming love story of Lucille Ball and Desi Arnez. Read "The Story of Desi and Me", telling private adventures of the stars of TV's "I Love Lucy", illustrated with wonderful family photographs, starting in this Sunday's (May 10) issue of The American Weekly with Detroit Sunday Times.

Pickerel Fry Placed By Fish & Game Club In District Waters

Some 300,000 pickerel fry have recently been placed in district waters by the Department of Lands and Forests, under the instigation of the Grenville Fish & Game Club. Two-thirds of these were dumped in the St. Lawrence River, both east and west of Prescott, while the remainder went into the Nation River, east of Spencerville.

The annual meeting of the Grenville Fish & Game Club is planned for next Tuesday, May 12th, at Roebuck.

At the request of a number of members and others, the following schedule of open seasons is reproduced.

This schedule is for the Rideau District which includes the Counties of Leeds, Greuville, Dundas, Stormont, Glengarry, Prescott Russell, Carleton, and Lanark. All dates shown are inclusive:

Black Bass: Open July 1st

Maskinonge—July 1st

Speckled Trout—Opened May 1st

Lake Trout—Open now, closed October 6th to Nov. 5

Yellow Pickerel—Open now in St. Lawrence River; elsewhere in Rideau District, opens May 15th.

Pike: Open now in St. Lawrence River; Closed elsewhere in Rideau District until May 14th.

HERE'S HEALTH



Treating yourself for illness may Lay you to rest some future day. The pills you pick might prove a mistake. And one is all one needs to make.

Dept. of National Health and Welfare



"True happiness springs from Moderation"

Goethe (1749-1832)

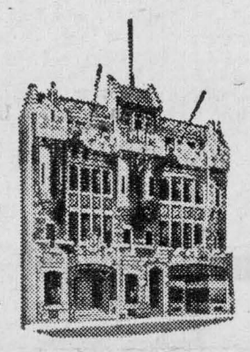

THE HOUSE OF SEAGRAM

MEN WHO THINK OF TOMORROW PRACTISE MODERATION TODAY

IT HAPPENED IN MAY

Molson's SINCE 1786

ONE OF A SERIES OF CALENDARS DESIGNED TO RECALL FOR CANADIANS TODAY SOME OF THE INTERESTING EVENTS, BOTH GRAVE AND GAY, IN OUR COUNTRY'S COLOURFUL STORY....

Presented by Molson's

MAY BIRTHSTONE EMERALD

SUNDAY	MONDAY	TUESDAY	WEDNESDAY	THURSDAY	FRIDAY	SATURDAY
					1 CANADA'S WM. SHERRING WINS OLYMPIC MARATHON, ATHENS, 1906	2 GOVERNOR SIMCOE FIRST VISITS TORONTO AND SELECTS SITE OF TOWN, 1793
3 CANADIAN CORPS TAKES FRESNOY, 1917	4 CANADIAN NAVAL SERVICE ESTABLISHED, 1910	5 TALK BY RADIO TELEPHONE BETWEEN MOVING CANADIAN TRAIN AND ITS HOME OFFICE, 1929	6 BRITISH CAPTURE OSWEGO, 1814	7 FOUNDATION OF "HANDSOME TOWN HALL" LAID AT PRESCOTT, 1874	8 "V-E" DAY, 1945	9 CANADIAN TEAM OF PEDEN AND FIELDING WIN 6-DAY BIKE RACE AT TORONTO, 1932
10 N.H.L. SETS SALARY LIMIT OF $7,500 PER PLAYER 1932	11 COLLEGE OF PHYSICIANS AND SURGEONS OF UPPER CANADA INCORPORATED, 1839	12 CANADIAN-OWNED "SIR BARTON" WINS KENTUCKY DERBY, 1919	13 FOUNDATION STONE OF TORONTO'S FIRST UNION DEPOT LAID, 1863	14 M.P.'S DEFEAT CARLETON CRICKET CLUB AT OTTAWA BEFORE GOVERNOR-GENERAL AND CHIEFS OF THE SIX NATIONS, 1874	15 NED HANLAN DEFEATS PLAISTED IN ROWING RACE AT TORONTO, 1878	16 TORONTO STREET RAILWAY CO., INCORPORATED, 1861.
17 CANADA'S TOMMY BURNS K.O.'s JEM ROCHE IN 1.28 OF 1st. ROUND, DUBLIN, 1908. FASTEST K.O. IN A HEAVYWEIGHT TITLE FIGHT.	18 FIRST ISSUE OF W.L. MacKENZIE'S "COLONIAL ADVOCATE", QUEENSTON, 1824.	19 PRICES, 1874. BEEF HIND QUARTERS 6¢ PER lb. APPLES $2.50 PER BARREL - POTATOES 55¢ BUSHEL	20 RED RIVER EXPEDITION LEAVES TORONTO, 1870	21 M. RAINVILLE FIRST CANADIAN TO WIN DAVIS CUP MATCH FROM THE U.S., 1931	22 KING AND QUEEN WITNESS RUNNING OF KING'S PLATE AT WOODBINE, 1939.	23 NORTH WEST MOUNTED POLICE ESTABLISHED, 1873
24 "THE QUEENS BIRTHDAY" FIRST CELEBRATED AS A HOLIDAY IN ONT. 1848 / 31 1866 FENIANS RAID ACROSS BORDER FROM BUFFALO	25 FIRST MEETING OF ROYAL SOCIETY OF CANADA 1882	26 SECRET BALLOT ESTABLISHED FOR CANADIAN ELECTIONS, 1874	27 SCOTS ARRIVE TO SETTLE Mc NAB TOWNSHIP RENFREW COUNTY, 1825	28 CANADA'S JIMMY McLARNIN LOSES HIS WORLD'S WELTER TITLE TO BARNEY ROSS, 1935	29 EX-SCOW "PUMPER" FIRST STEAMER THROUGH RIDEAU CANAL, 1832	30 KING'S COLLEGE BECOMES UNIVERSITY OF TORONTO BY STATUTE, 1849.



CONSERVATION
Ketch's Korner
by the ROVING SECRETARY of the
CARLING CONSERVATION CLUB

A good many ardent students of conservation were unable, unfortunately, to attend the course of lectures which were held during the winter at the University of Toronto. This was in the main due, we suppose, to the difficulty of travelling to Toronto each week to attend the classes.

The course was organized by the "Men of the Trees" who deserve real commendation for their efforts in presenting lectures and lecturers. We know that a great deal of invaluable information was gleaned by those who attended, and as the course proceeded, gradually those in attendance gained a more thorough knowledge of the magnitude of the conservation task. They began to realize the terrific challenge which faces all those who are desirous of perpetuating our natural resources.

As we say, many interested people were unable to attend due to sheer geographical handicaps. But we're happy to report that the Canadian Forestry Association has filled the breach admirably. They've arranged to print the text of all the lectures held during the course in booklet form. The title, "Principles of Conservation".

We were on hand for the lectures personally, so we have no hesitation in strongly recommending the investment of $2.50 for this excellent and informative conservation booklet. Frankly, it seems to us that this nominal price would barely pay for the publication itself, regardless of the invaluable contents.

We strongly recommend this collection of lectures to teachers, speakers, conservation clubs, and all nature lovers who would avail themselves of the opportunity of having this excellent reference at hand. Enquiries should be addressed to: — Canadian Forestry Association, 229 College Street, Toronto.

* * *

The great exodus to the outdoors is on—fishing season is with us once again, with all the anticipated fun and thrills of the long winter's layoff. Wonder what it is that has such an insistent pull on all of us as soon as the sun's rays start showing on the other side of the fence? It's a good question, and it seems to us that part of the answer, at least, can be found in the surroundings in which most of us pass our daily lives.

We, of the modern era of cliff dwellers, have surrounded ourselves with so much artificiality that at times it becomes oppressive. Perhaps our minds tire of constantly striving and seeking for intangibles. Then, in order to re-establish our sense of values, we return to the primitive life—and go fishing.

There's nothing in our book (as any reader of this Korner will know by now) which can quite equal the peace and contentment you'll find by a quiet stream or lake, with the happy sunshine playing on the placid water. It brings to this Korner, at least, a new sense of reality—a reality which for some inexplicable reason just doesn't seem to exist in the cities.

If you've had some vexing problem on your mind, it disappears instantly when a fish strikes your lure! For that wonderful period of time when you're playing your adversary you've no time for other considerations.

And after the battle, you have a sense of accomplishment and content as you blissfully relax in happiness. Relaxation, we think, is the secret of that intangible satisfaction which is the private property of every angler.

And it matters little whether, at the end of the day, your creel is full or empty. The great reward is that you return refreshed and relaxed, fit once more to enter the contest for day-to-day survival. You feel fit and well because you have encountered and become a part of something which has been present all through the ages — something primitive — the eternal values of nature and the wild.

There's nothing like giving folks what they want



Authorized bottler of Coca-Cola under contract with Coca-Cola Ltd. 55-2

Willis Bottling Works
PRESCOTT, Ont. PHONE 5-2912

BULK OF TIME LOSS BLAMED ON NON-WORKING CAUSES

Ninety percent of the total time lost through the sickness of industrial employees in the United States (400 to 500 million man-days per year) is blamed on illness arising away from the plant and outside working hours, according to Dr. Seward E. Miller, chief of occupational medicine for the U. S. Public Health Service.

"This is roughly equivalent to two million workers' being off the job every day," he declared. "And, accordisg to one recent estimate, in 1949 the wage loss alone due to total and partial disability probably exceeded 21 billion dollars."

Dr. Miller is quoted in the Industrial Health section of the Health League of Canada's magazine, along with Dr. H. W. Lawrence, medical director of Proctor and Gamble. Dr. Lawrence emphasized that up-to-date industrial medical services must concern themselves with the health of the employees outside of the industrial environment.

"This is true because unfavourable influences in the non-working environment reflect themselves in the sickness and disability plans of industry," Dr. Lawrence said.

FORTIETH ANNIVERSARY

The 40th anniversary of the founding of the Safety First movement on the Grand Trunk and Canadian Government Railways is now being observed by Canadian National Railways.

An ambitious program is being planned this year and railway Safety First officials are aiming at a reduction of at least 40 percent in the number of accidents and injuries.

PRESBYTERIAL

(Concluded from Page One)

followed by the cross of conquest and lastly the cross of Christianity. To found a capital village the witch doctor by divination, selects the site to which the chief comes and plants a luemba tree, found only in capital villages, and the elders in turn each plant a tree. In the heart of the village is to be found the sacred fire of the king which must be lighted by a woman and from which each woman brings a live coal to her new home. This must never go out but, if by mischance it should, then she must return to the source, the king's own sacred fire, for renewal. The fire-laying ceremony includes the etapika, a stick of absolutely perfect smoothness to ensure the smooth running of the deliberations of the council of village elders.

In like manner, said the speaker, do Christ's messengers seek out a place for the new King—Christ—where a people are in need of God. As the capital village must have a tree and water, so too does the Christian village for the church, like a tree supplies both fire and shade. So too must it be watered with love and patience and devotion. As in the old village it is the woman who lights the sacred fire, while each brings away a live coal, so often in the church the woman's love and devotion keeps the fire of faith always aglow and bears the ember to distant villages where it is needed. As the etapika symbolizes agreeable, smooth running council palavers, so tact and understanding must enter into Christian and church relationships. As there are many who contribute by various rites to the founding of a native capital village so many must enter into the founding of King Christ's capital and we at home here in Canada are an integral part.

Evening Rally

At the rally of the younger groups in the evening session Mrs. Collins first brought warm greetings from the Church of Christ in Angola, then proceeded to show coloured transparencies. Pictures of the country around our mission stations, of Mrs. Collins own immediate family and home in Dondi, of many student grounds, of various phases of village life and many of the African pastors and workers, left her audience feeling a much closer and warmer tie with those far away members of the family of God.

The assembled convention were most grateful to Mrs. Collins for her inspired and informative addresses as well as a question and answer period after the supper hour. Mrs. W. E. Wright expressed the thanks of those present and to take back to her Africa home there was a handsome gift from the Presbyterial and a basket of gifts from the Brinston Mission Band.

A hymn and the benediction brought to a close a convention of the Presbyterial which was one of its most successfu. in every way.

SUNDAY IN THE CHURCHES
WEEKLY CHURCH NOTICE

DAYLIGHT SAVING TIME

Matilda Charge United Churches
Sunday, Map 10th, 1953
Rev. J. A. Burden, M.A., B.D.

HAINSVILLE:
10.00 a.m.—Sunday School.
10.30 a.m.—Public Worship

BRINSTON:
Sunday School—1.30 p.m.
2.30 p.m.—Public Worship.

HULBERT:
9.30 a.m.—Sunday School
Evening Service ..... 8 p.m.

Full Gospel Tabernacle
(Pentecostal Holiness)
2 P.M.—Sunday School.
7.30 P.M.—Evening Service.
Come and join with us—All Are Welcome

GLEN STEWART

Full Gospel Tabernacle
Sunday, Map 10th, 1953
Sunday 3 p.m.—
Children's Church
Adult Bible Class
Sunday 7.30 p.m.—
Evangelistic Worship Service.
"Come and let us return unto the Lord."
Charles E. S. Marshall, Pastor.

Dundela United Church
Rev. Fred Rice, Minister
Sunday, Map 10th, 1953
7.30 p.m.—Public Worship
Mother's Day Services

Iroquois United Church
REV. GORDON F. DANGERFIELD, Minister
Mrs. Hugh Thompson
Organist and Choirleader
Sunday, Map 10th, 1953
10.30 a.m.—Sunday School
11 a.m.—Public Worship
Special Mother's Day Service
Junior Choir in attendance
White Church—
1.45 p.m.—Sunday School.
2.30 p.m.—Public Worship

Knox Presbyterian Church
REV. A. D. MacLELLAN
Minister
Sunday, Map 10th, 1953
10 a.m.—Sunday School.
Public Worship—11.00 a.m.
Dixon's Corners
Public Worship—2.00 p.m.

Church of England
Parish of Iroquois
REV. W. L. THOMAS, L.Th., Rector
Rogation Sunday: Easter V: May 10
St. Paul's Church, Haddo:
Holy Communion—10.30 a.m.
Christ's Church, Dixon's Corners—
Evensong, 2.30 p.m.
St. John the Baptist, Iroquois:
Church School ..... 9.30 a.m.
Evensong—7.30 p.m.

Caldwell Bowling League Ends Season With Banquet

The Caldwell Linen Mills Bowling League ended a successful season with a Banquet in the Town Hall on Saturday evening with nearly all bowlers present and several visitors. The local Women's Institute were the caterers and under the convenership of Mrs. W. E. Norton, served an excellent and most plenteous supper.

The Caldwell Trophy, emblematic of the championship of the League, was won by E. Williamson's team, who was supported by Mrs. J. A. Keeler, Jean Crobar, Lucy Wylie, Rose Marie Murray, Dorothy McKenna, Robert Mustard and Arnold Smith.

The runner-up team was composed of Shirley Marcellus, Cora Easter, Harry Claxton, Robertson Gibbons, Ken Easter, Ted Roberts and Mrs. Ted Roberts, captain.

The consolation prize went to Shirley Coons' team.

A beautiful Shield, donated by the President, Mrs. Evelyn McLean, for the team finishing in first position during play of regular schedule, was won by the Terry Weavers, captained by Arthur Webb. This team for some unknown reason, like the Detroit Red Wings, fell by the wayside in the play-offs and finished in last place.

The Gilder Trophy, donated by Charles Gilder for the players with the highest average during regular schedule play was won by Ed. Williamson.

The President, in her remarks, thanked all who had taken part in the League this season and was grateful for the co-operation she had received from the players, and especially the Secretary, Miss Jean Crobar who had done a good job.

The Caldwell trophy was presented to Mr. Williamson by Mr. James Anderson, Vice-President of Caldwell Linen Mills. Each player on Mr. Williamson's team received a small bronze trophy.

Each member of the runner-up team received small wooden trophies.

The Shield was presented by the President to the Captain of the team, Arthur Webb.

The Gilder Trophy was presented to Mr. Williamson by Mr. Sam Leckie, Past President.

Gifts were also presented to the President and Secretary.

Music for a sing-song was provided by Miss Thelma Bell.

The President thanked the ladies of the Women's Institute for the extra fine supper provided, and complimented them on the manner in which it was served.

At the conclusion of the Banquet proceedings, round and square dancing was enjoyed for a couple of hours. The music was supplied by Miss Bell and Messrs. J. Poirier, Brock Fisher and Bennett Thompson.

WEST COAST INDIAN KNITTING ON DISPLAY IN LONDON

Knitting, in the form of two thick woollen sweaters, by Canada's West Coast Indians, will be on display all over the United Kingdom this year. Two of 100 exhibits from 18 countries, they are in the world's first International Exhibition of Knitting and Crochet, sponsored by the International Wool Secretariat and presently being held in London.

ORGANIZATION MEETINGS
Dundas 4-H Clubs, 1953
OPEN TO ALL FARM BOYS AND GIRLS BETWEEN 12 AND 20

Mountain Junior and Senior Calf Clubs
SOUTH MOUNTAIN HIGH SCHOOL—MAY 12, 8 o'clock p.m. DST
Club Leaders—Allison Fawcett and Donald Rose

Mountain Swine Club
SOUTH MOUNTAIN HIGH SCHOOL—MAY 12, 8 o'clock p.m. DST
Club Leader—Malcolm Graham

Iroquois Poultry Club
IROQUOIS HIGH SCHOOL—FRIDAY, MAY 8, 7.30 p.m. DST.
Club Leader—C. M. Thompson

Williamsburg Calf Club
WILLIAMSBURG PUBLIC SCHOOL—FRI., MAY 15, 8 p.m. DST

PROGRAMME

Educational Films at all these meetings. For further information contact Club Leaders or Agricultural Office.

HON. F. L. THOMAS,
Minister of Agriculture
Province of Ontario

D. M. RUTHERFORD,
Assist. Agri. Representative,
Dundas County.

H. W. GRAHAM,
Agri. Representative,
Dundas County.

BRING YOUR FILMS TO
Lenny's Iroquois
AUTHORIZED DEALER FOR
DOUBLE SIZE ALBUM PRINTS
GUARANTEED QUALITY BY
MERCURY PHOTO SERVICE - TORONTO

SPECIAL NO. 8
SPECIAL 8 x 10 ENLARGEMENT
Hand Colored in Oils—in exclusive Portrait Mount
$1.29 COMPLETE

ENLARGEMENTS

SIZE	PRICE	MOUNTED	COLORING
4 x 6	20c	35c	30c Extra
5 x 7	30c	53c	40c Extra
6 x 8	45c	79c	50c Extra
8 x 10	60c	98c	60c Extra

SPECIAL NO. 6
4 x 6
● — Your favourite negative enlarged to 4 x 6 attractively coloured in oils and mounted.
49¢ COMPLETE

SPECIAL NO. 7
5 x 7
● — Have you favourite negative enlarged to 5 x 7, attractively colored in oils. and put in a handsome mount for
83¢ COMPLETE

Mercury's "SUPER-PAK" SNAPSHOT ALBUMS
- - - are in a handsome holder with Plastic Rings. "Bound" to be better, the "Super-Pak" way.
★—See Us For All Your KODAK Camera Supplies

SEND COUTTS HALLMARK CARDS
- - - FOR MOTHER'S DAY, MAY 10th
They Tell Your Friends You Cared Enough to Send The Very Best!

COME IN AND SEE OUR
CORONATION SOUVENIRS

—Open Evenings 'Till 10.00 p.m.—
LENNY'S - - IROQUOIS

CHICKS
—Barred Rocks
—New Hamp.-Rock Cross
—White Leghorn
2 yr. old mating
—Rock x Leghorn Cross
—Capons & Started Chicks

Canadian Approved Chicks, Bred to Lay, From High Producing Flocks. Phone or Write for Price List.

ELLIS HATCHERY
SOUTH MOUNTAIN. ONTARIO
R. R. NO. 1
PHONE 607-r-21

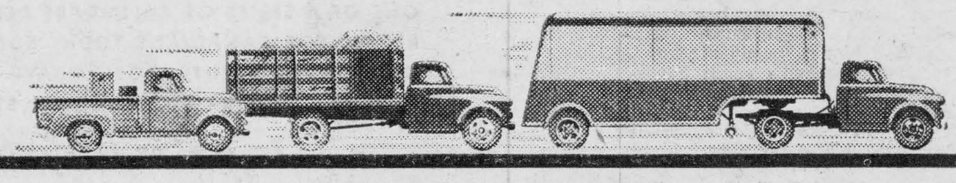

NEW MODELS - NEW VALUES
No matter what type of truck you require - there's a
DODGE "Job-Rated" truck
that can do your job better!

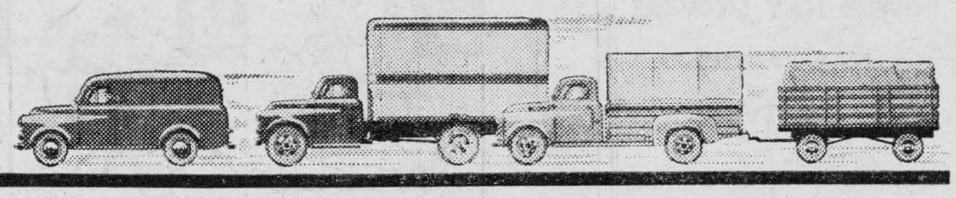

See them at

Fetterly's
Your Dodge—DeSoto—Dodge Truck Distributor
PHONE 72W— —IROQUOIS