THE WINCHESTER PRESS

VOL. FIFTY-FOUR — WINCHESTER, ONT., THURSDAY, NOVEMBER 6th, 1941. — NO. 27

Local War Weapons Drive to Open With Public Meeting on Friday Night

Coming Events

DATES TO REMEMBER

A Penny Tea will be held in the Orange Hall, Toyes Hill, on Friday evening, November 14th, commencing at 6.30 o'clock, under the auspices of the Toyes Hill Red Cross Society. A good program will be presented. Everybody welcome. 27-28c.

WOMEN'S INSTITUTE

The November meeting will be held next Tuesday, the 11th, at 7.30 p.m. at the home of Mrs. Crummy. Roll call will be answered with a verse on Peace. Red Cross work will be taken up. Note the meeting is one week early.

LOCAL FARMERS ENJOY VISIT TO MONTREAL PACKING PLANT

A party of some fifty farmers from this district, along with Holmes Bros., local drovers, spent Tuesday in Montreal, visiting the Wilsil Company's Packing Plant. They all agreed that their visit was not only interesting, but highly educational. Prizes donated by the Company to the farmers with the highest points in hog-grading were won by Arthur Loucks, Williamsburg; J. C. Bailey, Winchester Springs, and Thos. MacDonald, Ormond. As the Packing Plant can accommodate not more than 50 farmers at one time, Messrs. Holmes are considering making arrangements for a similar excursion in the near future.

FOR SALE

SECOND HAND CHESTERFIELD SET, QUEBEC HEATERS, LARGE ICE BOX. APPLY TO

HY. BESSIN

Picadilly THEATRE

Northern Electric SOUND SYSTEM

Williamsburg, - Ont.

Now Showing

THIS THURSDAY, FRIDAY & SATURDAY

November 6, 7 and 8

"UNDER FIESTA STARS"

Starring your favorite and America's No. 1 cowboy star, Gene Autry, in a brand new chapter of Western entertainment. Three Shows Nov. 8th, beginning at 7.00 p.m.

For Next Week

MONDAY, TUESDAY & WEDNESDAY

November 10, 11 and 12.

"VIRGINIA"

A vivid, thrilling portrayal of the romantic South, filmed in Technicolor. Starring Fred MacMurray and Madeleine Carroll.

THURSDAY, FRIDAY & SATURDAY

November 13, 14 and 15.

"BARNACLE BILL"

Starring that lovable old favorite, Wallace Beery, in an appealing story that combines humor and interest with action.

MATINEE EVERY WEDNESDAY AND SATURDAY AFTERNOON AT 3.00 O'CLOCK.

D. L. Berry Heads Mountain Red Cross

The annual meeting of the Mountain Township Branch of the Canadian Red Cross was held in the I.O.O.F. Hall, Mountain, on Tuesday evening, October 28th. The president, Mr. D. E. Beggs, gave a review of the year's work. The secretary's report was given, stating that two new units had been formed during the year—Mulloy's Unit in February, and the ladies of the Patton District in September. This added help has made the work much easier for the units. During the year, the Branch used 1600 yds. of material and 776 lbs. of yarn. A very splendid spirit of cooperation and good-will was in evidence at all the meetings.

A detailed financial statement will be given at our next regular meeting and printed in the local papers.

Mr. D. E. Beggs was nominated to act as president for the coming year. Mr. Beggs asked to have his name withdrawn as he felt he was too busy to do the work efficiently. Hearty words of appreciation for the splendid leadership he has given as president were conveyed to Mr. Beggs. The following officers were elected for the coming year:

Hon. President, Mr. D. E. Beggs.
President, Mr. Leroy Berry.
1st Vice President, Mr. John Milne.
2nd Vice President, Mr. Dan Shaver.
3rd Vice Pres., Mrs. Wm. McMenomy.
Secretary, Mrs. J. P. Milne.
Auditors, Messrs. Kenneth Cameron and Claire VanAllen.
Treasurer, Dr. C. Stirtan.

The following are the convenors of the units: South Mountain—Mrs. Fred Barriger and Mrs. Robt. Robinson; Hallville—Mrs. F. Hyndman and Mrs. John Dougall; Reid's Mills—Mrs. Geo. Duncan and Mrs. W. Carlyle; Inkerman—Mrs. E. Brown and Mrs. Pollock; Vancamp—Miss Edith Rose and Mrs. K. Guy; Mulloys—Mrs. M. McVey and Mrs. Doug. Johnston; Patton's—Mrs. Lyman Kerr and Mrs. H. Black; Mountain—Mrs. Doug. Beggs and Mrs. Durant.

A vote of appreciation to the members of the I.O.O.F. for the free use of the hall for packings and executive meetings, also to Mr. E. Durant, for caretaking, and to the mail carriers, was moved by Rev. W. R. Johnston, and seconded by Mr. John Milne. The meeting closed with the National Anthem.

The following articles have been forwarded to Toronto since Nov. 11th, 1940: —1224 prs socks, 81 prs seamen's socks, 172 scarves, 71 sweaters, 209 prs. mitts and gloves, 42 helmets, 6 knee caps, 43 alternate caps, 10 prs socks size 4 years, 36 prs wristlets, 1 shoulder wrap, 1 pr. bed socks, 25 jackets, 26 personal comfort bags, 22 slips, 24 nightgowns, 3 infants' dresses, 48 skirts, 70 handkerchiefs, 55 prs pyjamas, 38 dresses, 74 blouses, 47 coats, 32 prs short pants, 2 layettes, 113 shirts 36 chest bandages, 10 knee-warmers, 20 sheets, baby clothes nd 116 quilts.—(Contributed).

Hunters Off On Annual Jaunt

With their guns polished and oiled, their hounds well-trained and an eagerness in their hearts to track down some good game, local and district hunters set out over the weekend on their annual trek into the hinterland in search of the elusive deer—the season opening on Monday.

Most of the local nimrods will be stationed at Tooley Camp on Schooner Lake, with a few going to various other camps.

Among those from Winchester and district who will take part in the hunt are Dr. D. L. MacLean, Q.M. Sgt. J. H. Keyes, and Ted. Payne, all of town; A. J. Casselman, Williamsburg; Bob Little, Kenmore; Myron Davidson, Ben Carr, Chas. Stubbs, Angus Murdock, Fred Myers, Keith Smith, Don Merkley, Delbert Dillabough, John Harback, Mahlon Seeley and Dr. A. T. Shannette, all of Morrisburg.

With this crowd of sharpshooters on the loose, the deer would be well advised to hit for the far north at least for the next couple of weeks, comments the Morrisburg Leader. But, if the deer do that—what about that nice juicy roast of venison we have been promised?

Over in England gas masks are still fall fashion, and thin-faced persons have been provided by the government with pads so their masks will fit better.

Local Citizens Urged To Attend Town Hall, Winchester 8.00 p. m. on FRIDAY NOV. 7

Your Co-operation Is Needed

A public meeting will be held in the town hall tomorrow (Friday) Evening at 8 o'clock, to make arrangements for the War Weapons Campaign in Winchester and district. All local citizens are requested to be present and members of the War Savings Committee, organized last February, are particularly urged to attend.

As Britain prepares for the day when she can match forces with her enemies, and as Canada's War Effort increases in tempo, so must we at home rise to greater heights to increase the flow of war weapons.

Your Government is calling on you to assist Canada in financing the cost of war supplies. We cannot all serve in the army, air force or navy—neither can we all work in munition plants—but we all can Buy War Savings Certificates regularly—we can even afford to sacrifice many luxuries and pleasures in order to do so. And remember, when you buy a War Savings Certificate, you are not giving your money away—you are merely lending it at a good rate of interest.

Winchester is asked to provide sufficient funds to purchase one "Blitz Buggy" each month. What is your answer? Come to this meeting and hear the matter discussed by prominent speakers. Don't let Winchester down—don't let it be said that Winchester Citizens are slackers. We have to bear our share of responsibility, the same as every other community—let us put our shoulder to the wheel and go to work in earnest. Remember the date of the meeting, Friday, November 7th, at 8 o'clock. Tell your friends about it and don't forget to come yourself.

T. O. KEYES, Chairman,
War Savings Committee.

District Ladies Injured When Car Collides With Truck

While enroute to Ottawa late last Friday afternoon, Mrs. Joseph Steele, Mrs. Robert Kirkwood, Mrs. Harry Cassidy and Mrs. Harold Miller, all of Winchester Springs, received painful injuries, when the car in which they were riding was in collision with a light truck, driven by Mervyn Quinn, of Greely. The accident occurred at a curve on Highway 31, about one mile south of Ottawa, about 5.30 o'clock. Mrs. Steele, who was the driver of the car, suffered severe lacerations on the head, face and legs, while Mrs. Kirkwood received severe body bruises, a wrenched arm and injuries to her head. Mrs. Cassidy suffered facial injuries and body bruises and Mrs. Miller was suffering from shock and severe bruises. The driver of the truck was also severely injured, but his companion, Karvel Quaile, escaped with minor lacerations.

The local party was enroute to the Civic Hospital to visit Mrs. Alex Davidson, daughter of Mrs. Kirkwood, who was a patient there and had undergone an operation that afternoon.

Dr. Angus Macdonald, of Ottawa, was among the first passers-by to reach the scene and gave first aid, with the help of nearby residents. Mr. Quinn and Mr. Quaile were taken to the Civic Hospital in the Hulse and Playfair ambulance and Mrs. Kirkwood and Mrs. Cassidy taken to the same hospital in the Brady-Harris ambulance. A motorist took Mrs. Steele and Mrs. Miller to the Hospital. Dr. H. T. Whitley attended them and Mrs. Miller and Mr. Quaile were able to go home later.

The truck was travelling south when the accident occurred. The vehicles met nearly head-on and both were badly wrecked.

Mrs. Steele told police that as her car approached the curve, the truck, travelling towards her, swung out to pass another car immediately ahead of it, and was coming straight for her on the wrong side of the road. She said she didn't know whether to pull to the nearest ditch, stay on her right side of the road or pull over to the left side. She decided on the latter course and as she swung the car over, the truck crashed into it.

Provincial Constable J. B. Driscoll, of Ottawa, investigated.

VERNON PRESBYTERIAN CHURCH OBSERVES ANNIVERSARY

Large congregations attended the Anniversary Services, held in the Vernon Presbyterian Church on Sunday last. The special speaker in the morning was Rev. Robert Good, of Erskine Presbyterian Church, Ottawa, while Very Rev. Robt. Johnston, M.A., B.D., of Knox Presbyterian Church, Ottawa, conducted the evening service. Special music was presented by the choir, under the direction of Miss Anna Crerar.

On Monday evening an interesting program was presented uder the chairmanship of Rev. A. N. Reid, of Richmond, Moderator of the Ottawa Presbytery, and consisted of motion pictures and selections by local talent and artists from Russell and Ottawa.

Greetings from other congregations were presented as follows: From the Vernon Anglican Church by Rev. Robt. Strachan; from the Baptist Church by Rev. L. D. Begg. Rev. C. L. Mitchell, of Thornbury and Meaford, a former pastor of the Vernon Church, brought greetings from his congregation.

The chief speaker for the evening was Flt. Lieut. Johnson, Chaplain of the R.C.A.F., at Uplands, who delivered an interesting address.

Following the program, the ladies of the church served refreshments.

Rev. Mr. Hutton, pastor of Vernon Presbyterian Church, was unable to be present owing to illness.

BUY A POPPY!

The local branch of the Canadian Legion is conducting its annual Poppy Campaign this week, with the final canvass being made on Saturday, Nov. 8th. Money derived from the sale of poppies is used for the welfare of disabled veterans of the Great War and members of their families. It is a worthy cause and we commend it to local and district citizens.

J. G. HARKNESS, K.C., TO WRITE HISTORY OF UNITED COUNTIES

Work on a modernized history book of the United Counties of Stormont, Dundas and Glengarry will start in the near future with County Crown Attorney J. G. Harkness, K.C., as writer of the history.

Appointment of Mr. Harkness as historian was made at a meeting in the county building, Cornwall, over the week-end, of a special committee named to make arrangements for the book's publication. It was decided to reimburse the writer for any out-of-pocket expenses incurred in connection with gathering material for the history. Mr. Harkness advised the committee that work would start almost immediately in gathering historical data of the three counties. He estimated that it would take about one year to complete the writing of the book.

Those attending the meeting were Rev. J. H. Munro (Maxville), chairman; Reeve Gladstone McLean (Finch village), Reeve Douglas E. Beggs (Mountain), Reeve Fred Broder (Morrisburg), and Warden J. L. McDonald.

The history of the United Counties is being compiled and published, due to the timely suggestion made by Reeve D. E. Beggs, of Mountain, at the June session of Counties Council.

UNITED CHURCH W. A.

There was a large attendance at the meeting of the Women's Association of the United Church on Tuesday, the 4th inst. Mrs. Albert Johnston, President, presided, and announced the theme, "Our Faith in Christian life and duty." Mrs. Rowat read the Scripture lesson and Mrs. Johnston led in prayer. The treasurer reported $178.37 on hand after bills were paid. $25.00 was voted to the Red Cross Society.

The Parsonage committee were authorized to look after needed repairs at the parsonage.

A dainty lunch was served by the committee, Mrs. Boyd, Mrs. Flora and Mrs. Carlyle. They were thanked by Mrs. Leonard Bell on behalf of the Society. The committee for December is, Mrs. Dukelow, Mrs. Casselman and Mrs. Bell.

Red Cross Raises $56.00 For Blankets

The local Red Cross Society has sent a cheque for $56.00 to the Blanket Fund of the Canadian Red Cross Society, for the purchase of blankets which are so urgently needed by bombed-out citizens of England. Of the above amount, $12.00 was sent in from Ormond, $10.00 donated by a local citizen and $26.00 raised by another local Red Cross worker who held a series of teas and social events, recently.

The need for blankets is still great and any local or district citizen who wishes to donate a good wool blanket or provide the funds for the purchase of one ($2.00) may do so through the Red Cross Society.

The local Society has also packed boxes of knitted articles for the local boys serving overseas. Included in the articles sent were socks, mitts, gloves, scarfs, etc. Twenty of these boxes were sent out on Monday. Similar parcels for local boys on duty in Canada will be made up later.

Insured Workers Given Protection

Insured workers who lose their employment will not be required to accept any position which may be offered, Mr. J. R. Laframboise, Manager of Employment & Claims Office, Cornwall, said in an interview recently.

It is a common misconception among workers that they must accept any position offered, and if such a position is refused that they will be deprived of their rights to the payment of benefits during the time they are out of work.

The Act very definitely protects the worker against any attempt to force him to accept employment at a low standard of wages, or if the working conditions are less favourable than those recognized by good employers, or if vacancies are due to a labour dispute. He is also under no compulsion to accept employment which requires him to become a member of any association, organization or union of workers, or, on the other hand, which requires him to refrain from becoming a member.

The Act provides, furthermore, that a man whose claim for benefit payment has been disallowed, may appeal to a Board of Referees made up of an equal number of representatives of employers and employees.

Even if the Board of Refreees disallow the claim, there is a further right given the worker that he may appeal to the Umpire.

The Act also states that the worker must be "capable of work." There is a very essential difference between Unemployment Insurance and Health Insurance, and benefits cannot be paid from the Unemployment Insurance Fund if a worker is incapacitated through sickness.

Recovering From Illness.

The many friends of Mrs. John Summers will be pleased to hear she is able to be around again, following her recent illness.

WEDDINGS

MONTEITH—LAROCQUE

The Baptist Parsonage was the scene of an interesting wedding ceremony at 3.30 o'clock on Saturday afternoon, when Effie Margaret, daughter of Mr. and Mrs. L. Larocque, of Winchester, became the bride of David William Monteith, son of Mr. and Mrs. Leonard Monteith, of South Mountain. Rev. R. F. Willson officiated.

The bride, who was attended by her sister, Miss Edna Larocque, was charming in a French blue crepe, street-length dress, fashioned with flared skirt, three-quarter length sleeves, with tucking on bodice. Her hat and coat were green, and accessories in blending tones. Her corsage was Talisman roses and fern.

Mr. Donald Scott, of South Mountain, was groomsman.

The groom's gift to the bridesmaid was a gold locket and chain and to the best man a gold tie set.

Following the ceremony, the bridal party motored to Morrisburg, where a wedding supper was served at "The Ship's Mate."

Later, Mr. and Mrs. Monteith left on a motor trip to Windsor and other Western points, and on their return they will reside near South Mountain.

Honoured Before Marriage.

On Friday afternoon last, Miss Larocque was honoured by members of the Baptist Church and Sunday School, when she was presented with a beautiful Pyrex Set. The address, which accompanied the presentation, was read by Miss Jean Wyatt. The bride-to-be replied, thanking her friends for their kind remembrance, after which candy was served. Before leaving, the guests, who numbered 25, registered in an artistically designed bride's book.

BLOOD DONORS

The first group of citizens from this district to donate their blood at the Red Cross Clinic in Ottawa was composed of the following: Mr. and Mrs. Clarence Thompson, Mrs. Ralph Allison, Mr. Irwin Holmes and Mrs. Ross Morrow, all of Winchester Springs. These donors were taken to Ottawa last Thursday by Mr. Walter Moffat, on behalf of the local Red Cross and 100 Club. Others who have agreed to donate blood, but who have not yet been examined, are urged to visit a physician at once, so that a test can be made of their blood.

UNITED CHURCH AFTERNOON AUXILIARY THANK-OFFERING

The Autumn Thank-offering service was held Sunday night with the pastor of the church, Rev. T. A. Halpenny, B.A., B.D., as special speaker. The worship service was conducted by members of the Auxiliary—Mrs. W. J. Cass, Mrs. O. Wallace and Mrs. G. E. Earle. A ladies' choir of twelve voices, with Mrs. Scobie at the organ, led the singing and contributed as a special number: "I'll go where you want me to go, Dear Lord."

Dr. Halpenny spoke from "Go ye into all the world and preach the gospel." He said this is the background of Missionary work. A very interesting and comprehensive history of the past fifty years of missionary work in China was given, showing that it has been a marvellous investment. Christianity in China is challenging all of us to-day. The Thank-offering was received by Mrs. E. Merkley, Mrs. H. L. Hughes and Mrs. J. W. Ault.

A very fine message was given in the morning by Dr. Halpenny on the coming of the Holy Spirit, Matt. 3:11 being the text. It was shown that we need a warming of our hearts that will make people feel we are followers of Jesus Christ.

MOREWOOD MINISTER INDUCTED

Rev. T. A. Woods was inducted as pastor of Morewood United Church at a special service, held last Friday evening. Rev. R. S. Smith, D.D., Chairman of the Dundas-Grenville Presbytery, presided during the evening and conducted the induction ceremony. The address to the minister was delivered by Rev. W. R. Johnston, of South Mountain, President of the Montreal-Ottawa Conference; while Rev. E. Lacey, of Williamsburg, addressed the congregation. Rev. R. C. Tait, who had acted as interim-moderator during the vacancy, narrated the steps leading to the induction.

Following the service, refreshments were served and a social hour enjoyed.

EATABLES You May Be Looking For .....

Prunes, 2 lb. packages 35c
Seedless Raisins, 2 lbs. for 25c
Cranberries, per lb. 29c
Popping Corn, per lb. 15c
Campbell's Tomato Juice 10c
Red River Cereal 25c

SUGGESTION FOR THE BOYS "OVER THERE."

Canned Meat, Canned Chicken, Nescafe', Tea Bags, Cube Sugar, Canned Milk, Canned Butter, Sardines, Chewing Gum, Razor Blades Chocolate Bars, Life Savers, Tobacco, Cigarettes.

We are always delighted to give you a hand in packing boxes for mailing.

Harry L. Flora
Phone 33, - Winchester.

Poultry Wanted

All kinds of Poultry Wanted at All Seasons. Also Hides and Wool. Highest Prices Paid and You Are Assured of a Square Deal.

Morris Ross
PHONE 19, WINCHESTER, ONT.

WM. HILL, Optometrist
196 Sparks St., Ottawa
Specializing in the Correction of Visual and Muscular Defects of the Eye.
In attendance at John Burke's November 13 and November 27

BESSIN'S Hardware Dept

BUSHMEN'S SUPPLIES

BUY NOW AND SAVE!

WIDE PATTERN

X-Cut Saws

5 1-2 feet long, complete with handles

$5.40 to $7.00

EXTRA HANDLES .....65c pair
SAW SETS ..... $1.00 each

Web Saw Frames

Made from oval steel tubing, adjustable for saws 36 to 48 inches.

$2.90 each

36 INCH SAW WEBS

85c to $1.25

CANADIAN MADE

Chopping Axes

3 1-4 to 3 3-4 lbs.

$1.25 each

EXTRA QUALITY INDIAN MADE

AXE HANDLES

45c each

30 INCH

Circular X-Cut Hardwood Saws

Made by one of Canada's best Saw Makers. Specifications: 10 gauge, 1½ inch hole, 76 teeth filed and set.

$10.00 each

BESSIN'S BIG STORE

"THE WINCHESTER PRESS"

E. B. ROSS, Proprietress. W. F. WORKMAN, Editor.

The Press has a guaranteed circulation of over 1200 in Dundas and adjoining counties. It was established in the year 1888 and is today the Largest and Leading Newspaper in the County of Dundas.

The Press is published every Thursday. Subscription $1.50 in advance, foreign $2.00. Member of the Canadian Weekly Newspapers Association.

We invite inquiry and answer questions cheerfully. Write or Phone 21.

THURSDAY, NOVEMBER 6th, 1941

HANSON AND DREW ON CONSCRIPTION

Speaking in Toronto, a few days ago, Hon. R. B. Hanson, Leader of the Conservative Party, said that he would not declare in favour of conscription, his reason being that conscription would be made a political football and the Conservative Party might suffer as a result. He said he had been urged to come out for conscription, but if the Conservative Party did that "we would consolidate all those forces that have been opposed to us since 1917." If conscription comes, it must "come from the people themselves."

That is not the kind of leadership the great Conservative Party needs today. Evidently Mr. Hanson argues that the preservation of Party comes before the preservation of the nation. It is just this kind of party catering on both sides that is keeping Canada from reaching an all-out War Effort, so necessary to help defeat Hitlerism and end this brutal struggle for freedom. We say forget about the Party and do the things that are in the best interests of the country.

Mr. Hanson does not even advocate selective service for Canada's manpower—which is something bigger than conscription—because it might be made a political issue and hurt his party.

The Ottawa Citizen strikes the nail on the head when it says:—"Surely if the thing is desired and needed, then it is the duty of the Conservative party—any party—to give leadership, let the consequences be as they may. And what goes for the Conservatives goes for the Liberals, too. If the latter show a fondness for strict partyism they will draw the wrath of the country upon their heads. The time for politics is gone. The country is menaced by the cruellest tyranny in modern times in a war that we are not yet winning—and the politicians know it."

Col. George Drew, Leader of the Ontario Conservatives, also made a speech recently, and his views on conscription are far more broad-minded than Mr. Hanson's. Mr. Drew says: "This (compulsory selective service of manpower) is not and must not be a political issue." That is not a statement that should soon be forgotten. It is the essence of truth. Moreover, Mr. Drew will not likely fall in line with Mr. Hanson's view on conscription, when the time comes for this question to be dealt with in earnest. He knows what's best for Canada and will no doubt place his country's need far above the welfare of Party. These kind of men are altogether too few in Canada today.

. . . — V . . . —

ARE WE HALF-HEARTED?

In a democracy, as we know it in Canada, the Government is enthusiastic or as lackadaisical as the people represented by the Government. Let a Government fail to reflect the wish of the people, and that Government either corrects its position or bows out in favour of other representatives.

In the past, Canadians have not held back, waiting to be whipped into action by a dictatorial Government along the lines adopted by Adolph Hitler. Reforms and progress in all phases of our economic life have sprung from the people.

At this point in the present war, the demands which spring from several quarters, that the Government make the public save money by some compulsory method, that the Government compel the people to use less gasoline, that the Government enforce conscription of men and women for military forces and for war industry, or that the Government take steps to make it unlawful to spend money on non-essentials, smacks of a desire to emulate the system of dictators in Europe and Asia. But in the light of Canada's past history, this conclusion does not seem logical.

Probably the correct interpretation of these demands is that public opinion is slowly crystalizing to the recognition of what an all-out war effort really means to citizens at large. And it may be true, the field for War Savings workers is ready for a big harvest. The best evidence that the great majority of Canadian citizens are whole-hearted in their desire to beat Hitler, would be a huge increase in the amount of money poured this fall into the Government coffers through the medium of War Savings Certificates.

. . . — V . . . —

JUST CHILD'S PLAY !

Illustrating how child recreation can be directed to constructive channels, Capt. William Bowie, an authority on this wholesome study, describes in the current Municipal Review a venture tried by trained supervisors in a few city playgrounds during the summer vacation months.

The idea of creating a town within a playground was taken up enthusiastically by the city children, and before they knew it they were playing at having a town of their own.....

The "Playtown" organization was built up step by step (recounts the author of this intriguing article). Voting day was set, candidates for Mayor, Directors of Police, Health, Safety and Recreation were called for and a speech-making campaign outlined. The children went to the polls and the right candidates were elected. The Playtown Mayor, an outstanding boy, solemnly promised to work for the betterment of the playground. The Police Chief promised to see to it that behaviour of the young citizens would leave nothing to be desired. The director of Health promised to submit a program of Health Education for their approval.

Next day the Playtown Council held its first meeting. Plans were made for the promotion of separate Safety, Health and Athletic Weeks. The Supervisor realized that the "town" was going to be run on model lines. Wise counsel and guidance on his part would be needed. The Director of Safety saw to it that most of the children participated in a Safety Poster Contest. He rounded up those of ten years and over to visit the nearest Fire and Police Station to hear a talk on Safety Education. They got the thrill of inspecting the fire-fighting apparatus; and it was Playtown Safety Director who courteously thanked the officials for their kindness.

The Director of Health organized for Health Week. Health education was absorbed through a poster competition. A number of the Playtown youngsters trooped off to inspect the City Health Department, and again it was the Playtown Health Director who thanked the city officials for their co-operation.

The Director of Athletics, meanwhile, had his work in hand. The children participated in sports graded to suit their years and ability. Tournaments and leagues were organized. Quiet games were played in the shade during the heat of the day. Throughout the holidays, handicrafts was a daily routine. Community singing, folk dancing, and visits to industrial plants added variety to the constructive program.

—Yes, the kiddies were just "at play." But how different from the aimless, misguided pastimes of the average schoolchild, at a "loose end" from late June till early September. And out of those few weeks of supervised pleasure, we may conclude our young Playtown friends learned more than we, even at voting age, had absorbed on the principles of town government and modern civics.

. . . — V . . . —

ONE LICENSE PLATE?

Both the suggestions that have been made in respect to saving on steel in the manufacture of Ontario motor license plates are worthy of consideration, says the Windsor Star. They are that plastics be used instead of metal, or that the front license plate be abandoned.

The latter proposal would seem to be the more reasonable. Plastics give promise of being an important factor in our war effort, and there may be need soon for relieving industries manufacturing these materials of all unnecessary calls.

Issuing only one license plate for a car would save half the steel now going into these articles, and it would not be a revolutionary step. There is really little need for a plate on the front, and Florida, as an outstanding example, has for years got along very well without it.

. . . — V . . . —

YOUR JOB

"Wherever you're working—in office or shop,
And however far you may be from the top—
And though you may think you're just treading the mill,
Don't ever belittle the job that you fill;
For however little your job may appear—
You're just as important as some little gear
That meshes with others in some big machine
That helps keep it going—though never is seen.

"Your job is important—don't think it is not—
So try hard to give it the best that you've got!
And don't think ever you're of little account—
And remember you're part of the total amount.
If they didn't need you, you wouldn't be there—
So, always, my lad, keep your chin in the air.
A digger of ditches, mechanic or clerk—
Think well of your company, yourself and your work!"

. . . — V . . . —

EDITORIAL NOTES

"With backbone in the private members there would be more alert administration at Ottawa."—Toronto Telegram. Oh, be practical; jellyfish don't have backbones.—Ottawa Citizen.

. . . — V . . . —

Judging from the way trainees in the R. C. A. F. are shifted around during their training, a good slogan for this branch of the Militia would be: "Join the Air Force and See the World."

. . . — V . . . —

The scarcity of peanuts was quite noticeable in Winchester on Hallowe'en. The kiddies who visited local homes for the traditional hand-out of apples, candy, peanuts, etc., found this out. The reason was that stocks of peanuts were depleted in local stores.

. . . — V . . . —

That weekly newspaper advertising pays both the merchant and the buyer is a truth that can be proven time and again. The merchant is rewarded by making weekly contacts with old customers at a nominal cost while the housewife is assured of quality merchandise for only reliable merchants advertise.

. . . — V . . . —

It is in virtue of his own desires and curiosities that any man continues to exist with even patience, that he is charmed by the look of things and people, and that he wakes every morning with renewed appetite for work and pleasure. Desire and curiosity are the two eyes through which he sees the world in the most enchanted colours; it is they that make women beautiful or fossils interesting; and the man may squander his estate and come to beggary, but if he keeps these two amulets he is still rich in the possibilities of pleasure.

. . . — V . . . —

Ottawa had a blackout the other night and the only section where lights were left on for several minutes after the blackout signal was sounded were those in the vicinity of the Parliament Buildings. In an actual air raid, a slip like that might have been responsible for the destruction of the Parliament Buildings—a prize hit for the enemy. Taking a lighter view of the incident, an Ottawa paper says that those responsible for turning off the lights might have thought things foggy enough on Parliament Hill without a blackout. We'll admit things are a bit hazy in that vicinity most of the time, but it would be better to turn on the dimmers during a blackout.

OUR FOOD SUPPLY

Written Specially for C. W. N. A. Newspapers by John Atkins, Farmer-Journalist

No. 4—WORK THAT COUNTS

There is no more satisfying work than the growing of war food. There is no better way to shake off the nightmare of war than to harvest the crops. There is reality in a farmer's work when food is needed—a deep satisfaction that is apart from any other consideration. It is the reason why farm people keep on growing things as long as they have the means of production.

Men know in their souls that they are serving the creative purpose when they feed humanity. Food is life. The sharing of it is religion. This fight for freedom will finally be won by food. When it is won, the peace can be preserved by feeding the hungry and assuring them that they need never starve again while we have food to exchange for their labor or to give them in disaster.

No matter how little he may get for his work the farmer is paid in a sense of fulfillment of the human purpose. How much he can produce is a different matter. The quantity and quality of the food he grows depends upon the means of production he derives from the sale of it.

Every Canadian who contributes to making food production possible can share the farmer's satisfaction for there is no part of Canada's war production more important than food.

Food production is not a problem that can be left to farmers alone. Production encouragement is an urban problem. A willingness to pay fair prices for food and an active interest in establishing and maintaining a proper balance between city and country are duties of urban Canadians.

No economic injustice can rob a farmer of the satisfaction of doing work that counts, but it can easily destroy his ability to produce the food we need.

Many city people think that a farmer can carry on and produce food to the limit in any circumstances. They know little of the farmer's need for labor to help him and his wife. They know nothing of modern farm production with expenses which cover gasoline, feed for balanced rations, seed, implements, buildings, fencing, repairs, telephone, wages, livestock, and a hundred and one things that make a considerable total. And all of this is aside from the family expenses for all of the things that town people buy, except the food grown on the farm which must be supplemented by much purchased food.

Those who were not raised on farms and who have not done a day's work with an axe and saw, have no idea how much hard work it takes to cut the farm wood where wood is available. (They fail to see that they trade a few short days of work to the coal man for fuel that a farmer produces with double the days of work, work that is much harder than theirs). They do not realize that they get their food, much of it ready to use, for less work than it takes farm people to provide the same foods for themselves.

Surely farm people earn the satisfactions that they get from the knowledge that their work counts, from the beauty of the country, from working outdoors, from the independence of their life, if they are not harassed by debts.

These things make farm life worthwhile, but they do not make it profitable. It must also be profitable if the food we need is to be produced. Making farming profitable is also work that counts.

"The Voice of the Press"

AN OLD TIMER

(Gananoque Reporter)

An exchange says that it is not the high cost of living that is a danger to Canada at the present time, but the cost of high living. The self-same joke was sprung at the time of the last war—over a quarter of a century ago—which shows that it's a good joke which can survive for 25 years.

BEFORE COLUMBUS

(Ottawa Journal)

A Syracuse judge refused to honor Columbus Day, declaring America had been discovered long before Columbus was born. That is true—the Vikings were here first—but Christopher got the publicity and generations have been raised in the conviction that but for him this continent might still be in the hands of the Indians.

HAW HAW FOR HAW HAW

(Trenton Sun)

"Lord Haw Haw" was never a particularly dignified nom de plume for William Joyce, the traitorous English radio broadcaster who until recently spouted spleen and synicism over the Nazi short wave transmissions, but it was very prophetic. Now that he is banned from the air, those against whom he directed his invectives really can call to him—"haw haw." The English sing a song about him, "The 'am from 'amburg."

IT OFTEN HAPPENS

(Almonte Gazette)

A misplaced headline in a daily newspaper, recently, said: "Resign Their Commissions to Become Gunners." On reading the subject matter under this caption it developed that the men who had demoted themselves from the rank of officers were, in reality, a deputation of prohibitionists who had gone to Ottawa to demand restrictive liquor legislation. No doubt if the proper head had been located it would have announced "Want Beer Hours Reduced." It is safe to assume the subject matter would skip any desire on the officers' part for shorter hours of beer sale.

CANADIAN SHIP BUILDING

(Brockville Recorder & Times)

Canada's Minister of Supply has recently predicted that by next year this country's output of cargo ships may be equal to that of Great Britain. That seems like a large order, but it must be remembered that British yards are now quite heavily occupied with naval orders as well as with ship repairs, and perhaps their output of merchant ships may not be so large as usual. Moreover, Canada's shipyards have already surprised everybody by the amount of tonnage they have produced, and, as their expansion is being constantly increased, they have yet to reach capacity.

ELECTRICITY IS NEXT

(Stirling News-Argus)

The warning has gone forth that the next product in line for rationing is electric power. It is officially announced that there will be curtailment in the use of power for domestic purposes during the coming winter and quite drastic reductions in other directions within a year. The first to suffer the pinch of regimentation will likely be shop window lighting, street signs, highway lighting and other such ways in which the current is used. This movement is perhaps but natural in view of the expanding industrial developments for war purposes. Hydro power has reached the rural districts and is being used not only for lighting purposes but for grinding grain, operating cream separators, straw cutters, and in other ways, but it is not thought that the Commission will shut down in this branch of usage.

ON THE SPOT

(Pembroke Standard-Observer)

The Canadian Legion have determined that they have to declare their position on conscription. Accordingly they will be asked to state unequivocally where they stand, and this on the floor of the House.

This will be embarrassing to many M.P.'s, who may want to ride two horses, or who, while in favour of conscription, do not wish to come out flat-footed and say so lest it should greatly embarrass their leader.

The Canadian people have reached that condition that they do not care what Mackenzie King, or the Hon. R. B. Hanson think or want, they want conscription of manpower and the M. P. who has not backbone enough to declare his position will be considered opposed to it, and at the next election he will be obliged to travel a rough road. There will, too, be an election long before this war will be over.

ESSAY ON THE COW

(United Press)

Ernest Brown, Minister of Health, read today the following essay he received from a ten-year-old London East End boy who has been evacuated to the country.

"The cow is a mammal. It has six hides, right and left and upper and lower. At the back, it has a tail on which hangs a brush. With this he sends flies away so they don't fall into the milk. The head is for the purpose of growing horns and so his mouth can be somewhere. The horns are to butt with and the mouth to moo with. Under the cow hangs milk. It is arranged for milking. When people milk, milk comes and there never is an end to the supply. How the cow does it I have not yet realized but it makes more and more. The cow has a fine sense of smell and one can smell it far away. This is the reason for fresh air in the country.

"A man cow is called an ox. The cow does not eat much but what it eats it eats twice so that it gets enough. When it is hungry it moos and when it says nothing at all it is because its insides are full up with grass."

Our Column

Wit is a dangerous thing, even to the possessor, if he knows not how to use it discreetly.

The multiplicity of weddings these days can be taken as an indication that courage is on the way back.

Something tells us skirts will soon be much longer. One thing modesty hates to expose is cotton.—Robert Quillen.

Our happiness does not consist in things, but in thoughts,—not so much in what we have as in what we are.

He which soweth sparingly shall reap also sparingly; and he which soweth bountifully shall reap also bountifully.

For the sake of health, physical and spiritual, we must not let our minds become a retreat for distressing thoughts.

Why do the other women frown
And glare at her with blazing eyes?
She is a card club substitute
And she is taking home the prize.

A sure safeguard against collapse in character, personal disintegration, is intelligent moral choice in every moment of decision.

The talent of success is nothing more than doing what you can do well; and doing whatever you do without thought of fame.—Longfellow.

A Columbia University physician has announced the sound-proofing of false teeth so that they won't click. Now that's a worth-while invention.

Crashing in the North Sea, an R.A.F. gunner, only survivor of the bomber's crew, swam nine miles to shore. The Air Force might let him wear a revised motto, "Per aqua ad terra."

Most people who are now wagging their heads over Russian reverses had no idea that Russia would be on Britain's side. So why give way to despair? It never got one anywhere.

Mussolini is another man who has yet to realize that the war won't be won by speech-making, in which art his capacity far exceeds his ability to lead or inspire victorious armies.

First and last you must pay your entire debt. Persons and events may stand for a time between you and reckoning, but it is only a postponement. You must pay at last your own debt.—Emerson.

I've seen too much bread that was cast upon the waters, and that returned, covered with jam, wrapped in paraffin paper, and marked, "With love."—Channing Pollock, noted author and playwright, in the current Rotarian magazine.



SAVING IS URGENT

A growing savings account reinforces your country's effort toward victory.

We've got to pay for the war and a savings account helps to do that because it enables you to accumulate funds for taxes, for Victory Bonds and for War Savings Certificates. It also provides for emergencies for yourself and your family. Open a Savings Account.

It's not only wise to be thrifty—it's urgent.

To Save is Practical Patriotism

THE CHARTERED BANKS OF CANADA

Classified Ad. Section

FOR SALE

HOLSTEIN BULL—Well grown, nicely marked, straight typy individual, nine months old. Sired by Sir Rag Apple Pabst Alcartra. The Dam is a big, square, heavy producing cow. Herd fully accredited. Apply to McVey Bros., Winchester. Phone 119W4. 27-28p.,

HOUSE—The residence of the late Miss Maggie Brown. Immediate possession. For terms, apply to Cass & Cass, Solicitors for the Estate. 26-28c

WASHER — Gasoline-driven—has been recently overhauled and put in good running order. Porcelain top, agitator action. Will sacrifice for quick sale. Phone or see Alex Davidson, Winchester. 26-27c

FARM—100 acre Farm, good soil, well built, always plenty of water, situated 3 miles from Mountain. Apply to Percy E. Cumming, R. R. 1, Mountain, Ont. 27-29p

NOTICES

STRAYED—There strayed on my premises about 10 days ago, a Hound—about four months old. Owner may have same by proving property and paying expenses. Apply to L. J. Renwick, Mountain, R .R. 1. 26-27p.

STRAYED—There strayed from the pasture on Frank Hunter's farm on Saturday, a chunky Bay Mare. Any person knowing of its whereabouts, notify Sandy Hitsman, Winchester. 27p.

IN MEMORIAM—In fond and loving memory of a dear father, son, and brother, Wesley Robert Henderson, who departed this life, November 6th, 1932.

More and more each day we miss him,
Friends may think the wound is healed,
But they little know the sorrow
Lies within our hearts concealed.
—Son, Mother, Dad, Sisters and Brothers. 27p

Telephone 21, The Winchester Press, when you need any job of printing.

CARD OF THANKS—Miss Annie Walker wishes to thank her friends and neighbours for their many kind acts during her recent bereavement, in the loss of a dearly loved mother. 27p

CARD OF THANKS—Mr. Roy Hutt and family, Hallville, wish to express their sincere thanks to the many friends and neighbours, who were so kind to them during the illness and death of their beloved wife and mother. 27p

AUCTION SALE—Watch for posters and advt. in next week's Press, advertising Jas. A. Workman's Auction Sale of 40 head of Pure Bred Holstein Cattle, on Tuesday, November 18th.

WASHERS REPAIRED

Any make, electric or engine-driven. Wringer rolls repaired or replaced. Free estimates. Prompt attention. Call or see Alex Davidson, Winchester. 26-27c

Has your Subscription expired?

LOW RAIL FARES
FOR
REMEMBRANCE DAY

FARE AND ONE-QUARTER
FOR THE ROUND TRIP

Between all points in Canada and to certain destinations in the United States

GO: Monday, Nov. 10 and until 2 p. m. Tuesday, Nov. 11, 1941.

RETURN: Leave destination up to midnight Wednesday, November 12, 1941

MINIMUM SPECIAL FARE
Adults or Children 25c

Full information from any agent

Canadian Pacific

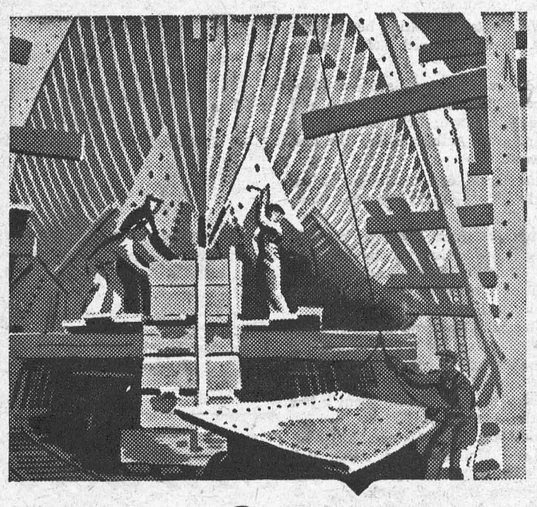

Thrift BUILDS SHIPS!

Where does the money come from to wage this War—to build the ships, the planes and tanks we need to "finish the job"?

Much of it comes from the savings of ordinary men and women—the thrifty people of Canada—the savers. These are the people who buy Victory Bonds and War Savings Certificates, who pay their War Taxes on the nail. Never before has personal thrift been so vitally necessary. Watch your spending. Every dollar you can spare is needed now to arm and equip our fighting forces—to win this War.

➤ This Book will help you save.
The Royal Bank Family Budget Book shows you how to budget your income, how to save by planned spending. Ask for a free copy at your nearest Branch.

The ROYAL BANK of Canada

WINCHESTER BRANCH - - W. A. ROWAT, Manager

The M. F. Beach Co., Limited

Operating Continuously Since 1856.

WINCHESTER - - ONTARIO.

MANUFACTURERS and DEALERS in all kinds of BUILDING MATERIAL
HOUSE TRIM in Pine, Basswood, Oak, Gumwood, Walnut, B. C. Fir
End Match FLOORING in BIRCH and OAK

We carry a full line of

PURINA SANITATION PRODUCTS — $EE THE DIFFERENCE PURINA MAKE$ — PURINA CHOWS

TERMS on all Goods STRICTLY CASH.

MODERN ETIQUETTE

1. Is it all right to ask an usher to close a window in church if one is annoyed by a draught?

2. Is it the woman's place to tell the head waiter where she would like to sit when having dinner with a man in a hotel?

3. When two women are driving, who enters the automobile first, the hostess or her guest?

4. If one is a member of a club and a fellow member is entertaining friends in one of the public rooms, should one join them?

5. How should one present a business letter of introduction?

6. Should the maid of honor straighten the bride's train when she turns to leave the church?

Answers.

1. It is more considerate to change your seat. There may be other people seated around you who are enjoying the fresh air. 2. No; leave it to the man to tell the waiter. 3. The guest. 4. No; if possible, go to another room, or else try to make yourself inconspicuous in order not to seem to be intruding. 5. The person usually goes to the office of the addressee, presents the letter and also his business card, then waits to see if he can be received. 6. Yes.

OBITUARY

LATE MRS. ROY HUTT

The funeral of the late Mrs. Roy Hutt, was held on Saturday afternoon with service in St. Andrew's United Church, Hallville, conducted by the pastor, Rev. G. A. Beatty. All hymns sung during the service were requested by the deceased.

Interment took place at Maple Ridge Cemetery. The pall bearers were: Msssrs. Robert Madden, Walter Lawrence, Earl Morgan, Wm. Cooper, Clarence Sears and Thos. Irving.

The late Mrs. Hutt was the former Ida Martha Burd, a daughter of John Burd and his wife, Alice Hollister, both deceased. She was born at Crysler 50 years ago.

A few years after her marriage to Roy Hutt in 1915, she took up residence at Hallville, where she has lived for the past 22 years, and where she was highly respected.

Deceased had been in poor health for several years and passed away on Thursday last. She was a member of the United Church.

Besides her husband, she leaves one son, Lyle, at home; one daughter, Mrs. Howard Janack, of Port Colborne; four brothers, Freeman and Alvin Burd, of Crysler; Arthur, of Moulinette, and Alfred, of Inkerman; also three sisters, Mrs. Albert Flegg, of Cardinal; Mrs. Thos. Feeley, of Crysler, and Mrs. Wm. Irving, of Morewood.

A large number of floral tributes testified to the high esteem in which the late Mrs. Hutt was held.

FUNERAL OF MRS. GEO. WALKER

The funeral of the late Mrs. George Walker was held on Wednesday afternoon last, with the service at the house conducted by Rev. Dr. T. A. Halpenny, pastor of the local United Church, assisted by Rev. D. W. Summers, of the Wesleyan Methodist Church. During the service, Mrs. E. Steele and Mrs. S. Lindsay sang: "I'll Go With You All The Way."

Interment was made at Maple Ridge Cemetery. The pall bearers were Messrs. Ivan, Harry and Victor Christie, George Walter, Lawrence and Earle Walker, all nephews.

The late Mrs. Walker, who was the former Libbie Christie, died on Monday of last week, in her 78th year.

One daughter, Miss Anne Walker, of town, and one sister, Mrs. W. J. Pelton, of Tornoto, survive.

Floral tributes, which testified to the high esteem in which the deceased was held, were received from the following: United Church W. M. S.; Neighgbours and Friends; Kenneth and Harold Christie; Mrs. John M. Christie, Mr. and Mrs. Victor Christie; Mr. and Mrs. L. Zimmerman; Mr. John E. Christie; Mr. and Mrs. Arnold Docksteader, Mr. and Mrs. Leonard Mill, Mr. and Mrs. Geo. Walter, Mr. and Mrs. Arnold Duncan, Mrs. Edith Duncan, Mr. and Mrs. Eldon Fennell, Mr. and Mrs. W. J. Cass, Mr. and Mrs. T. McOuat, United Church Mission Band, Misses Mae and Maude Rose, Mrs. Kathleen Christie, Bob and Jack; daughter, Annie.

HULBERT

We congratulate Mrs. Fred Hayman on being the holder of the lucky ticket on the silk comforter, donated by H. R. Wallace, at the Red Cross Auction Sale held at Brinston on October 22nd.

Mr. and Mrs. Len Monteith and Rev. Mrs. Johnson had dinner on Thursday at the home of Mr. and Mrs. Chris Mellan.

The Hulbert ladies held a Red Cross quilting bee in the basement of the church on Wednesday last, at which four quilts were finished and a 10c dinner was served.

Mrs. Lloyd Montgomery spent a few days with relatives at South Mountain last week.

Miss Freida Montgomery is visiting friends in Montreal.

Mr. and Mrs. Chris Mellan spent Sunday with Mr. and Mrs. Wm. Beggs.

Mrs. Will Flegg and Coral spent Sunday with Mr. and Mrs. Gordon Cleland.

Mr. Bill Marshall and mother were visitors of relatives here on Sunday.

Miss Eva Dunn called on her twin brother, Richard Dunn, at the home of Mr. and Mrs. Chris Mellan, on Sunday.

Rev. Mr. Sommerville had tea here with Mr. and Mrs. Jas. Flegg on Sunday.

HAINSVILLE

Mr. and Mrs. Alfred Briggs, Mr. and Mrs. Bill Johansen, Mr. and Mrs. Robbie Hanes spent Sunday with Mr. and Mrs. Raymond Whitley, of Roebuck.

Rev. Mr. Sommerville, of Spencerville, took charge of the Sunday evening service in this church.

Mr. and Mrs. Ralph Hanes and family, of Prescott, spent Sunday with Mr. and Mrs. Esrom Hanes.

Mrs. Fred Fossitt and children spent Friday with Mr. and Mrs. Jas. I. Murdock.

Mr. and Mrs. Arnold Fader and Mrs. Marjorie Boyd spent Friday with friends in Iroquois.

Miss Stella Irvine, of Peterborough, spent Sunday with her parents, Mr. and Mrs. O. A. Irvine.

Died at the home of his son, James Mullen, on Thursday morning, October 30th, Mr. Patrick Mullen, in his 91st year. Much sympathy is extended to the bereaved families.

Mrs. Basil Reynolds and Douglas and Mrs. Henry Boyd spent Thursday with Mr. and Mrs. H. McQuaig, of Hulbert.

Mr. and Mrs. Geo. Byers, of Brouseville, spent Sunday with Mr. and Mrs. Gordon Leizert.

Miss Marguerite Burleigh spent one evening recently with her sister, Mrs. Stanley Barkley.

HYNDMANS

Mr. Pat Kirker, Mrs. Lorne Kirker, of Brockville, and Master Richard Dunn, of Hulbert visited at the home of Mrs. Laural Beach.

Mrs. John Crowder, of Inkerman, spent a few days with Mrs. John Francis.

Mr. and Mrs. Garnet McGrath, of Smiths Falls, visited Mrs. Mary Francis on Sunday.

Mrs. James Travis and daughter, Marie, visited Mrs. Ray Grant on Friday afternoon.

On Friday afternoon Mr. Fletcher held a Hallowe'en party. The program consisted of recitations, readings and songs. Sandwiches, cake, cookies and candy were enjoyed by all. David Grant won the prize for the best costume.

Mr. and Mrs. Bert Lattimore spent Sunday with Mr. and Mrs. Robert Conley.

Mr .and Mrs. Wellington Robinson and Leila, and Mr. Hugh Gilmer visited friends in Perth over the weekend.

Miss Thelma Norton and Mr. Carmen Norton, of Heckston, spent Sunday with Mr. and Mrs. Hubert Robinson.

Mr. Allan Grant, of Cardinal, Mrs. Allan Grant and Ray spent Monday with friends in Kemptville.

Mr. Drinkwell—What time did I get in last night, Thompson?"

Valet—Well, sir, the grandfather clock on the stairs pointed to half-past three when I picked it up this morning."

Saucy Hot Puddings

By Frances Lee Barton

A HOT pudding certainly fits into the menu when the temperature is getting colder day by day. Serve the pudding with a hot foamy sauce and you really have a dessert for the men folks. There's no doubt about it—they say "seconds please!" every time.



Chocolate Fruit Pudding

1 cup coarsely chopped candied cherries; 1 cup coarsely chopped candied pineapple; ⅓ cup coarsely chopped candied orange peel; 1 cup finely cut seedless raisins; 2½ tablespoons rum extract; 2 cups sifted flour; 2 teaspoons double-acting baking powder; ½ teaspoon soda; ¼ teaspoon salt; ½ cup butter or other shortening; ¾ cup light brown sugar, firmly packed; 1 egg, well beaten; 3 squares unsweetened chocolate, melted; 1 cup milk.

Combine cherries, pineapple, orange peel, raisins, and flavoring. Let stand in tightly covered jar 24 hours, stirring fruit occasionally to distribute flavoring.

Sift flour once, measure, add baking powder, soda, and salt, and sift together three times. Cream butter, add sugar gradually, and cream together thoroughly. Add egg and chocolate, beating until smooth. Add flour, alternately with milk, a small amount at a time, beating well after each addition. Fold in fruit mixture. Turn into one 2-quart or two 1-quart molds. Cover tightly and steam 2½ to 3½ hours, depending on size of mold. Serve hot with your favorite sauce.

ANOTHER SONG EVERYONE WILL BE WHISTLING AND SINGING SOON

FREE . . . in The Comic Weekly with this coming Sunday's Detroit Times . . . will be a new Weekly Song Hit, "Honey Bunch," selected by Sammy Kaye. Sing-able! Dance-able! Romance-able! A heart throb song, COMPLETE with words and music, ready for you to sing and play. Get The Detroit Sunday Times this week and every week for a SONG HIT selected by a noted bandmaster.

POULTRY FAIR DATES

F. H. Buker, senior Inspector of the Dominion Department of Agriculture, Poultry Branch, has announced the dates of the annual poultry fairs to be held in this district. They are as follows: Kemptville, November 19; Merrickville, November 20; Jasper, November 21; Westport, December 9; Lyndhurst, December 10; Lansdowne, December 11, and Athens, December 12.

NEWLYWEDS HONOURED

On Wednesday evening, Oct. 29th, about 80 friends and neighbours gathered at the home of Mr. and Mrs. Ralph Porteous in honor of their recent marriage. Mrs. Ronald Carkner read the address and Mr. Porteous replied very suitably on behalf of his wife and himself. They received many beautiful and useful gifts.

Following is the address:

Harmony, Oct. 29th, 1941.

Dear Ralph and Bertha:—It is with great pleasure we bring with us tonight our good wishes and congratulations, now that you have embarked your vessel upon the "Sea of Matrimony."

We are glad to say, Ralph, that you are going to remain with us, and we welcome your bride to our neighborhood. We cannot express in words the appreciation for your good work among us. You have always been ready to lend a helping hand. You never retreated behind excuses, but was always willing to do your best for others, and we hope you shall find us at all times a friend and neighbor to you and yours. We wish you many long years of happiness together, and may success and prosperity attend you during the future.

As a slight token of our love and esteem, we ask you to accept these gifts, and hope that after years it shall be as a sweet Forget-me-not.

Signed on behalf of your friends and neighbours.

PLEASANT VALLEY

Mr. John McGowan, of Brinston, was a caller on Mr. Jas. Gilmer, on Saturday.

Messrs. Gawn Smades and Stanley Stewart spent Sunday with friends here.

Mr. and Mrs. Harvey Brown, of Gananoque, spent a couple of days with friends here.

Mr. Wm. John Gilmer is having his home painted. Mr. Ogle Workman is doing the painting.

Mr. and Mrs. Rae Merkley and Joan and Mrs. J Blair, of Chesterville, took tea on Sunday with Mr. and Mrs. S. R. Hamilton.

Mr. Lloyd Gilmer and Mrs. Clarence Gilmer spent Sunday with Mr. and Mrs. Thos. Gilmer.

Mrs. David F. Gilmer, Bobby and Joyce, spent Sunday with her mother, Mrs. H. Jeffrey, of South Mountain.

Mrs. Jas. Gilmer was a recent visitor of Mrs. Hannah Hamilton.

Mrs. S. R. Hamilton spent Friday with her parents, Mr. and Mrs. Thomas Irving, of Ventnor.

BERRY'S
FOR
LIVESTOCK
AND
POULTRY
D.L.BERRY AND SONS
SOUTH MOUNTAIN ONT.

Mr. David C. Gilmer called on Mr. David F. Gilmer on Saturday evening.

New Mercury Eight For 1942

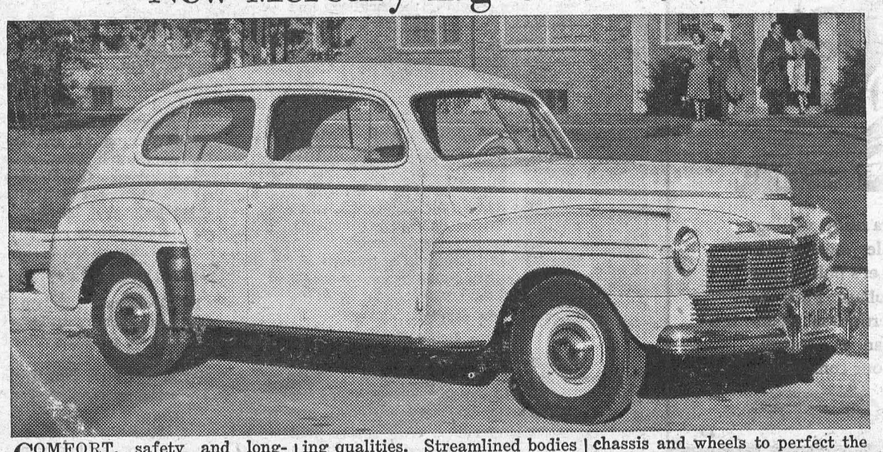

COMFORT, safety and long-lasting economy resulting from a combination of engineering improvements are incorporated in the handsomely restyled Mercury Eight for 1942. Built in Canada by Ford Motor Company of Canada, Limited, the new Mercury offers exceptional wartime motoring qualities. Streamlined bodies are lower, wheel treads are wider, and the V-type engine is more alert and responsive than ever but continues to give remarkable gasoline economy. Steering and gear changing have been made easier. A new track bar maintains exact alignment between chassis and wheels to perfect the steering mechanism. Four smart body types are offered including the Town Sedan pictured above. The frontal design is distinctive with a wide grille extending almost the entire width of the car. Tailored interiors feature a smart two-tone combination of leather and cloth upholstery.

NEXT WEEK AT THE
"Picadilly Theatre"
WILLIAMSBURG, ONT.

MONDAY, TUESDAY AND WEDNESDAY

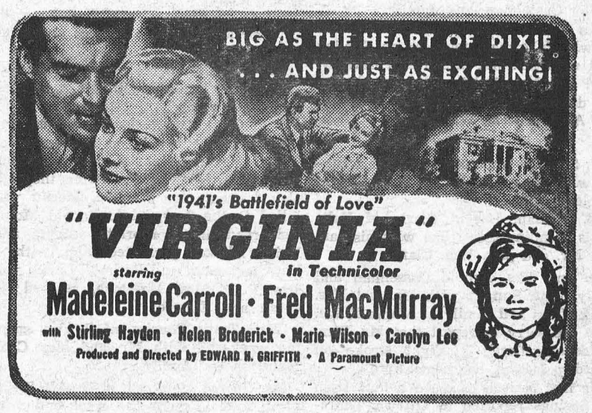

THURSDAY, FRIDAY AND SATURDAY



THIS FRIDAY & SATURDAY



News From Our Neighbouring Districts

WINCHESTER SPRINGS

Mr. Fraser Bolton spent Friday in Ottawa.

Mr. and Mrs. Jack Sinclair and Eleanor, of Ottawa, spent the week-end with Mrs. Harry Potter.

Messrs. Thos. Holmes and Alvin Steele left Monday for Clarendon Station for the hunting seasn.

The Family Worship Service, held in the United Church Sunday afternoon was a decided success. Those taking part were Irene Steele, Graham Casselman, Lawrence Holmes, Lloyd Allison, Irene Thompson and Melba Casselman.

Mr. Merlin Robinson, of Winchester, spent Friday afternoon at the Hallowe'en party held at the Winchester Springs school.

Mr. and Mrs .Lloyd Merkley, of Nation Valley, spent Sunday with Mr. and Mrs. Rufus Casselman and family.

Mr. Earl Adams, of Brinstons, spent Sunday with his parents, Mr. and Mrs. Arthur Adams and family.

The Red Cross meeting was held at the home of Mr. and Mrs. Harry Holmes on Friday afternoon.

Mrs. Arnold Casselman and family, accompanied by Mr. and Mrs. Eardley Coleman and Dennis, spent Wednesday evening with Mrs. O. Coleman, of Toyes Hill.

Mr. Ralph Allison spent Monday in Ottawa.

Rev. R. S. Smith, of Elma, had tea Sunday evening with Mr. and Mrs. Arnold Casselman and family.

Miss Helen McIntosh and Mr. Ken. Baldwin, Inkerman, took tea on Sunday night with Mr. and Mrs. Keith Barkley.

Mr. and Mrs. Ralph Allison and sons had dinner on Sunday with Mr. and Mrs. A. B. Allison, Winchester.

(Too Late For Last Week)

Mr. Sheldon Robinson spent the week-end with his uncle, Mr. E. Robinson, at Chapleau, Ont.

Pte. William Harold Clark, of Halifax, is spending some time with his parents, Mr. and Mrs. Wm. Clark.

Mr. and Mrs. Arnold Casselman and family spent Sunday with Mr. and Mrs. Frank Cross and family at Maple Ridge.

We are sorry to report that Mr. Wm. Davidson suffered a slight stroke on Saturday last at his home here.

The first carload of blood donors from the Springs reported at Ottawa Thursday morning.

Mr. and Mrs. Homer Patterson, of Winchester ,had tea on Sunday evening with Mr. and Mrs. Ross Morrow and family.

Miss Mildred Davidson, of New Liskeard, who has been ill, has spent some time at her home here.

Mr. and Mrs. Sheldon Robinson and family had tea Thursday evening with Mr. and Mrs. Arnold Casselman and family.

Miss Shirley Coons spent last week with Mr. and Mrs. Eardley Coleman and son, Dennis, at Winchester.

Mr. and Mrs. Wm. Clark, Helen and Rae, also Pte. Wm. Harold Clark and Miss Gertrude Barkley, of Elma, visited Mrs. Lida Ball of Kemptville on Sunday.

Mr. and Mrs. Arnold Casselman and family spent Monday evening with Mrs. Heber McIntosh and family.

Mrs. Sheldon Robinson, Merlin and Arlene, spent Sunday with friends at Inkerman.

Mrs. Dalton Robinson and son, Carl, spent Monday with her parents at Williamsburg.

Mr. Dalton Coons, of U. S. A., spent the week-end with his parents, Mr. and Mrs. Johnny Coons and family.

Messrs .Thomas Johnston and Roy Johnston called on Mr. and Mrs. Wm. Clark on Sunday.

Miss Grace Myers, of Brockville, spent the week-end with her parents, Mr. and Mrs. George Myers.

Miss Sybil Morrow and brother, Dwight, spent Saturday with their grandparents, Mr. and Mrs. Abe Bailey.

Mrs. A. Dillabough and Miss Sybil, of Morewood, had tea with Mr. and Mrs. Ralph Allison.

Miss Dora Baker spent Sunday with Mr. and Mrs. Glenn Baker and family.

Mrs. S. Rice is spending a couple of weeks with her daughter, Mrs. Archie Stuart, and Mr. Stuart, and family, at Wales.

Mrs. A. E. Holmes spent Tuesday with Mr. and Mrs. Thomas Holmes and family.

Mr. and Mrs. Bernice Connor, Brockville, spent Sunday with Mr. and Mrs. Lorne McIntosh.

Mrs. Cecil McIntosh entertained her S. S. class at her home in honour of Master Merlin Robinson, who is leaving to live in Winchester. After they all played games for a while, Merlin was called to the floor, while Ronald McIntosh read an appropriate address and Keith Allison presented him with a New Testament and Psalms. Lunch was served by Mrs. McIntosh, assisted by Orian and Elmore.

Miss Tottie Reveler, of Ottawa, spent the week-end with Mr. and Mrs. Cecil McIntosh and family.

Mr. George McIntosh, of Ottawa Technical School, spent the week-end with his parents, Mr. and Mrs. Cecil McIntosh.

NORTH MOUNTAIN

Miss Corienne Hyndman, nurse-in-training at the General Hospital, in Brockville, spent Sunday with her parents, Mr. and Mrs. Joe Hyndman.

Mrs. William Coleman, of Heckston, is visiting at the home of Mr. and Mrs. Fenton Hyndman.

Mrs. J. E. Dougall and Mrs. Jasper Hyndman and Mr. Jack Dougall spent Thursday in Ottawa.

Dr. F. E. and Mrs. Earle and baby, Vaughan, of Ottawa, were Saturday guests of Mr. and Mrs. Ralph Shaw.

We are pleased to report that Mary, little daughter of Mr. and Mrs. Ralph Shaw, is improving, after an attack of bronchial pneumonia.

Mrs. Lyle Allen Is Honored.

A very pleasant time was spent by the Choir of St. Andrew's United Church, Hallville, at the home of Mr. and Mrs. William Allen and Mr. and Mrs. Lyle Allen on Thursday evening. After the usual choir practice a social time was spent with the young people who had gathered to do honor to one of their members (nee Beulah Hyndman), who was recently married.

Mrs. Lyle Allen was called to the floor and was presented with an Axminster Scatter Rug. The address was read by Miss Margaret Christie, and Trevor Thompson presented the gift. Mrs. Allen thanked the choir for her gift in a very pleasing manner. Lunch was served by the ladies of the Choir.

METCALFE

Masquerade Dance.

Despite bad weather on Thursday evening, the Masquerade Dance, held in Metcalfe Armouries by the local Women's Institute, was well attended. Duquette's Orchestra provided music, and costumes were interesting, if not numerous.

Miss E. McDonald and D. Craig, of Ormond, acted as judges, and awarded the following prizes: Gest lady's costume, Mrs. J. D. Cameron; best gentleman's costume, W. J. Palmer; comic costume, Miss Elsie Bishop, Mrs. F. B. Dowser, tied. Proceeds of the evening went to the Soldiers' Christmas box fund.

Sheldrick—Morrison.

A pretty wedding took place at the home of Mr. and Mrs. David Morrison, Metcalfe, on Wednesday, October 29th, at 7 p.m., when their daughter, Phoebe Doris Morrison, became the bride of Amon Daniel Sheldrick, son of Mr. and Mrs. John Sheldrick, of Metcalfe. Rev. Basil Wilson officiated and the wedding music was played by Mrs. Cecil Morrison, of Ottawa. The rooms were tastefully decorated in a pink and white color scheme.

Given in marriage by her father, the bride was attended by her sister, Miss Lila Morrison, as bridesmaid, and Mr. Archie Sheldrick, of Ormond, brother of the bridegroom, acted as best man.

The bride was wearing an attractive street length frock of midnight blue alpaca crepe, fashioned with sweetheart neckline and bracelet length sleeves. Her hat was a smart model in navy, with matching accessories, and a corsage of Talisman roses was worn.

The bridesmaid chose a frock of dusty pink crepe, made on similar lines as that of the bride, with black felt hat and accessories. Her corsage was of pale pink chrysanthemums.

The bride's mother, Mrs. D. Morrison, wore a frock of navy silk sheer, with matching accessories and a corsage of white asters. The bridegroom's mother, Mrs. J. Sheldrick, was wearing a black crepe dress with black hat and accessories, and a shoulder bouquet of roses.

Following the ceremony, a buffet supper was served to 125 guests, and the latter part of the evening was spent in dancing.

Mr. and Mrs. Sheldrick will take up temporary residence in Metcalfe.

Guests from a distance included Mr. and Mrs. F. Sheldrick, Mrs. A. Whitcomb, Mrs. Innis, of Ottawa.

VERNON

(Too Late For Last Week)

Messrs. Keith Acres, of Vernon, and Eric McDonald, of Kenmore, attended the Ontario Boys' Inter-Club Judging Competition held at Guelph on Friday, October 24th. They represented the Metcalfe Calf Club.

Red Cross Concert.

The Institute Hall was filled to capacity on Friday evening for the Red Cross Concert. Rev. Mr. Begg acted as chairman, and local talent provided an interesting program. The Stetson children, Marion, Harvey and Donald, contributed several vocal trios; accordion and violin instrumentals were given by Mrs. Gordon Blair and Mr. Arnold Morris, and a reading by Mrs. Wilkes was much enjoyed. Mr. Lloyd Lemoine was in charge of moving pictures, some of the films being comics, and others educational. Probably the highlight of the evening was the drawing for the quilt on wich tickets had been sold. Mr. Geo. Lewis, reeve of the township, congratulated the unit on the splendid contribution they had made in the interest of the Red Cross Society, after which he drew the lucky ticket from the box. The holder of the ticket was Peter Crerar, youngest son of Mr. and Mrs. G. Duff Crerar. The singing of the National Anthem brought the evening to a close.

KARS NEWS

Late Mrs. Malcolm Rose.

On Tuesday last, Mrs. M. Edison, of Kars, received the sad news that her sister, Mrs. Malcolm Rose, of Toronto, had passed away quietly in her sleep.

Mrs. Rose was born at North Gower, 75 years ago, and was the daughter of the late Mr. and Mrs. Albert McKeown. After her marriage to Mr. Rose, she resided in Rockland and later in Carleton Place. About 16 years ago she went to Toronto where she resided with her daughter, Miss Ella Rose.

Mrs. Rose is survived by her husband, one son, living in Alberta; two daughters, Mrs. Albert Corbett, of Vancouver, and Ella, of Toronto; one brother, Cyrus, in the West, and her sister, Mrs. M. Edison, of Kars.

The funeral was held on Sunday afternoon from the Patterson Funeral Home at Carleton Place. Interment was made in the cemetery there.

Red Cross Activities.

There was a splendid attendance at the weekly Red Cross meeting on Tuesday night. Four quilts were quilted and a fifth commenced. During the evening Mr. M. J. Brown brought in a treat of apples. Needless to say, they were much appreciated.

The following articles were shipped by the Senior Red Cross for October:

To Ottawa—10 quilts, 3 prs. socks.

To Toronto—1 turtle necked sweater, 2 prs. seamen's long stockings, 11 prs. service socks, 2 prs. two-way mitts, 6 prs. plain mitts, 2 aero caps, 2 alternative caps.

The Junior Red Cross shipped a layette of 40 pieces as follows:—4 dresses, 1 slip, 1 knitted jacket, bonnet, bootees and stockings, 1 blanket, 18 diapers, 1 bath towel, 1 face cloth, 2 pillow cases, 1 pillow, soap powder, safety pins and 1 large night gown.

Young People's Meeting.

On Tuesday evening last the young people of the United Church were hosts to the young people of the Anglican and Presbyterian churches in Kars. Between 40 and 50 were present. Mr. Donald McLeod, president of the United Y. P., welcomed the guests, and Mrs. Lee Pratt led in a sing-song. A short worship service followed, conducted by Rev. Mr. Sexasmith, Miss D. Duncan, Miss Inez Barrows and Miss Doreen Wallace.

A social hour of games and a thrilling ghost story, told by Mr. Sexasmith, came next, after which dainty refreshments, candy and apples were served.

Miss Olive Crawford expressed the thanks of the Presbyterian young people and Mr. Hector Reid spoke for the Anglican young people.

Course Being Held.

During this week a course in "Remodelling of Clothing" has been held in the W. I. Hall. It has been under the supervision of Miss Roe, sent by the Dept. from Toronto. All report that the course has been most beneficial and instructive.

MELVINS

Mrs. J. Presley, accompanied by her daughter, Mrs. Johnston Stewart, of Massena, N. Y., left on Monday to spend a month at the home of the former's son, Mr. Presley, of Nanton, Alberta, near Calgary.

Miss Matte, of St. Alberts, is spending a few days at the home of Mr. and Mrs. A. St. Pierre.

Mr. and Mrs. S. Christie spent Tuesday at the home of the latter's sister, Mrs. Robert McDonald, of Ormond.

The Red Cross meeting was held at the home of Mrs. Howard Baker on Wednesday, Oct. 22nd, and at the home of Mrs. Richard Scott, last Wednesday.

Mr. and Mrs. Roy Docksteader and family, of Cloverdale, had tea at the home of the former's sister, Mrs. M. R. Black.

Mr. Alex St. Pierre, of Toronto, and Miss Beatrice St. Pierre, of Greeley, spent Sunday at the home of their parents, Mr. and Mrs. A. St. Pierre.

Mrs. Reuben Pruner moved to her new home in Prescott on Saturday.

Mr. and Mrs. Elgin Black, Genevieve and Arden, attended the Hallowe'en party in Cass Bridge school on Friday evening.

Mr. and Mrs. John Barrett spent Friday at the home of Mr. and Mrs. F. Halpenny, of Manotick.

Mr. and Mrs. S. Christie and Mr. and Mrs. A. Christie attended the funeral of the late Mrs. Libbie Walker in Winchester last Wednesday.

Mr .and Mrs. Orval Christie, accompanied by Mr. and Mrs. Wm. Poole, of Cloverdale, spent the week-end with friends in Cornwall.

SOUTH MOUNTAIN

We are pleased to report Mr. James Scott improving.

Mrs. Margaret Barry attended the funeral of her uncle, Mr. Patrick Mullen, of Hainsville. on Saturday last.

Mr. and Mrs. Asa Berry and Mr. and Mrs. Frank Berry were down to Cornwall one day last week to visit Mrs. E. Wells, who is a patient in the hospital.

Mr. O. A. Barkley, a former principal of the High School here, visited friends here on Sunday.

Mr. and Mrs. J. Wood and sons, and Miss Jeffrey, of Ottawa, visited Mr. and Mrs. Norman Barnhart on Sunday.

Mr. and Mrs. Walter Merrill and Mr. and Mrs. D. Merrill, of Morrisburg, attended the Anniversary Services here on Sunday and were guests of Mr. and Mrs. F. R. Barrigar.

Mr .and Mrs. Robert Anderson were recent guests of Mr. and Mrs. George Moulton, of Cardinal.

Miss Eileen Gilroy spent last week at Kingston.

We are pleased to report Messrs. Arthur Marriner and Robert Armstrong improved after being on the sick list.

Mr. E. R. Froom and son, Walter, of Shanly, visited his sister, Mrs. Thos. Armstrong, on Saturday.

Miss Margaret McCall, of Ottawa, was a week-end guest of Miss Jessie Cleland.

Miss Harriet Ferrell is spending some time with Mrs. M. Hyndman, of Hallville.

Mr. and Mrs. Harry Martin, of Spencerville, visited Mrs. C. Payne, Sunday.

Mr. Geo. Whipps, of Inkerman Tax Collector, made his annual call on the village this week.

Miss Barbara Bush, of Brinston, spent the week-end with her aunts, Mrs. Ogle Workman and Mrs. Victor Barton.

Rev. Mr. Payton, of Morrisburg, conducted the Anniversary Services both morning and evening on Sunday last in the United Church here, at which lare crowds attended. On Monday evening the annual supper was given in the I.O.O.F. Hall and another large crowd was in attendance.

CLOVERDALE

Messrs. Ira Docksteader, Nelson Docksteader and Isaac Durant made a business trip to Ottawa on Saturday of last week.

The ladies of the local Red Cross Society held a social evening on Thursday night.

Dr. Dalton Docksteader, of Chesterville, was a visitor at his home here this week.

The Misses Eva and Pearl Docksteader, of Ottawa, were the guests of their parents here this week-end.

The usual Hallowe'en pranks and visits were transacted here without any harm being done.

Miss Lila Hughes visited Miss Teresa Dignard, who is on the sick list at present.

Mr. and Mrs. Gordon Avery were callers at the home of Mr. and Mrs. Kenneth Cinnamon on Sunday last.

Mr. and Mrs. Hugh Raney were the guests of Mr. and Mrs. Fred Fawcett on Thursday last.

Mrs. Benson George was a visitor at the home of Mr. and Mrs. Roy Docksteader on Wednesday last.

Mrs. Fred Fawcett was the guest of Mrs. Morton Stobo last Thursday.

The tax collector, Mr. Geo. Whipps, did not forget to make his call this year, and left his bills for the ratepayers to ponder over.

NATION VALLEY

Mrs. A. D. Summers entertained the Red Cross branch from Cass Bridge on Wednesday afternoon.

Mrs. Walter Rae is visiting her daughter, Mrs. Malcolm Smith, of Chesterville.

Mr. and Mrs. Robert Allison and Master Malcolm; Mr. and Mrs. Hanson and Mr. Riddell and son, Eric, were guests of Mr. and Mrs. Arthur Bailey the first of the week.

Mr. and Mrs. Cecil Garlough visited Mr. Garlough's mother, who has been seriously ill.

Mr. and Mrs. Iden Merkley, of Williamsburg, were calling at the home of Mr. and Mrs. Wm. Rae on Sunday.

Mrs. Thos. Johnston was visiting at the Jamieson home.

Miss Gertrude Rae and brother, Donald, visited Mrs. Preston Rae at the General Hospital, Brockville, on Tuesday last.

Mr. and Mrs. J. A. Munro spent a few days with relatives at Wales.

Mr. and Mrs. Erle Helmer, of Winchester, and Mr. and Mrs. Allan Ball of Maple Ridge, were visiting Mr. and Mrs. Sherman Ball last week.

Miss Helen Jamieson entertained the Women's Missionary Society, of St. Andrew's Presbyterian Church, Chesterville, on Thursday afternoon. Besides the Chesterville Auxiliary, members were present frm Knox Auxiliary, Winchester Springs, and several of Miss Jamieson's neighbours.

Mr. Gideon Adams, of Wales, was visiting his niece, Mrs. J. A. Munro, last week.

CASS BRIDGE

Messrs. Gordon Baldwin, Ira Ennis, Floyd Pemberton, Lorne Cooke, Donald Kinney, Clark Hutt, Thomas Johnston, Kenneth Cinnamon and Ford Baker spent Tuesday in Montreal at the hog grading station.

Mrs. Howard Kittle and Mrs. Merkley, of Chesterville, had tea on Wednesday with Mr. and Mrs. Ernest Munroe.

Messrs. Richard Patterson and Elgin Turner have gone hunting. Here's hoping they "bring home the bacon."

Misses Olive Patterson and Elsie Coons had tea on Friday with Mr. and Mrs. Ernest Munroe.

Cass Bridge Red Cross held its Wednesday meeting at the home of Mrs. Ford Baker with 18 members present.

Mr. and Mrs. Gordon Baldwin, Sr., visited friends at Cardinal on Sunday.

ALLIED OCCUPATION OF SYRIA

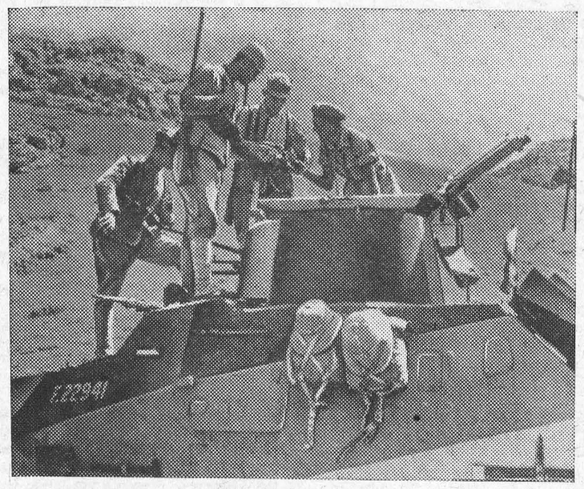

To prevent Axis infiltration, Allied Forces advanced into Syria, and after a month's fighting, an armistice was asked for by the opposing Vichy forces. Peace has now been completely restored and life in Syria has returned to normal. This photo shows Turkish soldiers interested in one of the British Armoured Cars which patrol the Frontier.

LINDBERGH IS FINISHED

(Boston Post)

Charles A. Lindbergh, former colonel in the air corps, former public idol, former "Lone Eagle" of the airways, reached the utter end of his usefulness in public debate with his un-American remarks in the Des Moines speech.

His fall, in our estimation, was as steep and sure as that of one of the birds he emulated.

His name henceforth will be associated with those who believe in the creed of hate, of bigotry and of intolerance. Few men in one lifetime have ever soared so high, only to fall so low.

He has injured irreparably the fine aspects of the cause he espoused, and he has dealt America an undeserved blow.

The abject injustice of his remarks must rankle among all kinds and creeds in America. His usefulness as a public figure is ended.

Auction Sale!

CATTLE AND HORSES

There will be sold by Public Auction at the Keyes Barn, Centre Street, North, in the Village of Winchester, on

FRIDAY, NOVEMBER 7th, 1941,

Commencing at 1.00 p.m., the following:

Cattle.

15 head High Grade Milch Cows, all bred. To freshen between January and April. 2 three-year-old Heifers, one due to freshen in November and one in January; 6 two-year-old Heifers; 5 Spring Calves; 1 Holstein Bull, 1 1-2 years old. These Cattle are practically all from one herd.

Horses.

1 Bay Gelding, 5 years old, weight 1500 lbs.; 1 Bay two-year-old Colt; 1 Brown Mare, 10 years old, weight 1200 lbs.; 2 Suckling Colts; 1 Bay Gelding, 8 years old, weight 1200 lbs. All Horses listed subject to prior sale.

TERMS—CASH.

W. C. MacDONALD, Prop.

W. H. FINNERTY, Auctioneer. 26-27c

WANTED

ALL KINDS OF LIVE POULTRY—any time; also Wool, **Feed Bags and Hides. Highest Cash Prices paid. Phone 86, Morrisburg.**

BARKLEY'S MEAT MARKET

Buyer for Dominion Poultry and Egg Traders, Montreal.

1tfc.

Miracle Laying Mash

This is an Ogilvy Product and while it has not been on the market long, it has proved itself to be entirely in the lead of all other laying mashes.

This is not a chance happening, but is accomplished by a new scientific process of sealing in the properties of wheat germ oil, which heretofore have always been lost by evaporation in two days.

TRY A BAG AND CONVINCE YOURSELF. THE PRESENT PRICE IS

$2.70 Cwt.

Hugh McMaster

PHONE 43, WINCHESTER.

ORDER FUEL NOW

With transportation facilities very limited, the movements of Coal are now uncertain. Order at once and we will deliver as soon as shipments arrive. We handle the famous 'blue coal,' finest American Anthracite obtainable: Welsh Coal, Alberta Coal, Coke, etc.

HARD WOOD

We have a fine lot of Hard Wood in stock and can supply you on short notice. Prices reasonable

R. H. HUTCHINSON

Telephone No. 4 - - Winchester, Ont.

Our Fighting Forces call on

WINCHESTER

to support the great national

WAR WEAPONS DRIVE



● Our airmen, soldiers, and sailors are counting on our community to do its part in the War Weapons Drive — and when they count on our community, they count on *you*. So, *double your* purchases of War Savings Certificates. Meet the demand of Canada's fighting forces for more war weapons with a ready, willing, eager response. Don't let them down. It's our responsibility. Let's pull up our socks and put up our dollars. Push the sale of War Savings Certificates whenever and wherever you can. Support the War Weapons Drive in our community.

Published by WINCHESTER WAR SAVINGS COMMITTEE

73

DOUBLE Your Own Pledge to

Buy War Savings Certificates Regularly!

Church Notices

United Church
Rev. T. A. Halpenny, B. A. D. D., Minister.

10.30 a.m.—Morning Worship.

11.30 a.m., Sunday School.

3.00 p.m., Service at Harmony.

Monday, 7.30 p.m., Young People's Society.

7.30 p.m., Evening Service.

A C. G. I. T. Installation Service will be held as a feature of this service.

Wednesday, 7.30 p.m., The Annual Meeting of the Bible Society.

St. Paul's Presbyterian Church

Morning Service at 11.00 a.m.

Evening Service at 7.30 p.m.

Organist and Choir Leader, Miss Clara Irving

Church of England

St. Matthias' Church, Winchester, Holy Communion at 8.30 a.m.

Holy Trinity, Chesterville, Holy Communion at 10.30 a.m.

St. Peter's Church, South Mountain, Even Song at 7.30 p.m.

Rev. J. A. L. Ellacott, Rector.

Wesleyan Methodist Church

Preaching at 10.30 a.m. and 7.30 p.m.

Wednesday, 7.30 p.m., Prayer Service.

Friday, 7.30 p.m., Young People's Meeting. A cordial welcome to all.

Rev. D. W. Summers Pastor.

Baptist Church
Rev. R. F. Willson, Pastor.

10 a.m., Sunday School.

11.00 a.m., "Burned Feet."

2.45 p.m., Service at South Gower.

7.30 p.m., "Up from the Bottom."

Monday, 7.30 p.m., B. Y. P. U.

Wednesday, 7.00 p.m., Junior B.Y.P.U. 7.30 p.m., Bible Society Meeting at the United Church.

Wesleyan Methodist Church
Inkerman

Rev. L. M. McCorriston, Th. B. S. T. M.

Evangelist and Mrs. Harold R. Waite are commencing Revival Services on Tuesday, November 4th, at 7.30 p.m., and each night except Saturday. Also Sunday at 10.30 a.m., 2.00 and 7.30 p.m. Mrs. Waite, Song-leader and Soloist.

CHESTER R. ROBINSON
Winchester Representative of
Mutual Life Assurance Company
We Also Write
AUTO - FIRE - ACCIDENT
—in—
Anglo-Canadian and General Accident Companies
PHONE 37 - - WINCHESTER

HENDERSON LODGE, NO. 383 A F. & A. M., WINCHESTER
Meets on Second Friday of each month in Sweet's Block, at 8 o'clock.
Visiting Brethren always welcome.
W. L. Brown, W.M. W. A. Rowat, Sec.

ROSS MORROW, Auctioneer.
For the Counties of Dundas, Stormont, Glengarry, Carleton and Russell.
Sales of all kinds handled.
Tel. 210W1 - Winchester Springs.

INSURANCE
FIRE, HAIL, ACCIDENT, LIVE STOCK AND AUTOMOBILE
Apply to
WALTER MOFFATT, Winchester, Ont.

JAKE ROSS
All kinds Poultry wanted at all seasons
Wool wanted. I buy all kinds of Hides.
Phone 81 - - Winchester

CAREFUL THOUGHT!
Due to the tremendous strain caused by sudden bereavement, careful thinking is hindered by increased responsibilities. Because decisions must be made quickly, it is imperative that you have the valuable assistance of a reliable funeral director. We are trying to serve this community as faithfully as we can.
LORNE ARMSTRONG
Funeral Director and Furniture Dealer. Phone 34
SOUTH MOUNTAIN, ONT.

Wedge Shoe Co.
Williamsburg, Ont.
ALL KINDS OF SHOE REPAIRS
SHOES DYED.
Reasonable Prices.
HY. BESSIN, Winchester, or
F. D. BOLTON, Winchester Spr'gs
Representatives.

HINTS FOR THE HOME

Rancid Butter.

Rancid butter can be freshened by melting and skimming, then putting into it a piece of fresh toast. The toast will absorb the odor.

Furniture Scratches.

Furniture scratches, unless too deep, can be removed by rubbing sweet oil into the scratches with a finger tip, then polishing with a soft cloth.

Remove Tarnish.

If copper or brass articles are tarnished, put some fine salt into a saucer. Dip into it a cut lemon. Rub on the metal. The acid will remove the stains.

The Garden Tools.

Always take care to put away the garden tools in good shape. See that the blades are polished and give them a coat of oil to prevent rusting over the winter.

Iodine Stains.

Iodine stains can be removed by soaking the stained area in two cups of warm water and soap suds, in which one tablespoon of household ammonia has been mixed.

Cleaning Lace.

Delicate laces can be cleaned by squeezing them through skim milk, to which a little bluing has been added. Then stretch and dry them between cloths over a Turkish towel.

The Kitchen Table.

Instead of tacking the next piece of oilcloth to the kitchen work table, fasten it with flour paste. This will prevent cracks and wrinkles, will be more durable, and will look nicer.

Piano Keys.

Piano keys can be kept white by rubbing them occasionally with a cloth dipped in alcohol, then drying with another cloth. Do not allow the alcohol to get on the varnish, as it is a varnish remover.

Prevent Silver Tarnish.

Many housewives are annoyed to find their silver tarnished, even though they have carefully polished it before putting it away. If a piece of camphor ice is put away with the silver, tarnish will be prevented.

The Window Sash.

The annoyance of a window sash that is difficult to raise and lower can be overcome by pourng a small amount of hot lard between the window frame and the casing, and also smearing it along the sash rope and on the roller.

Best Flavor.

The full flavor of raisins, dates, currants or figs can be brought out by soaking them in a little boiling water for about five minutes. Two tablespoons of boiling water for each half cup of fruit will be satisfactory.

Mock Goose.

To make mock goose, parboil a leg of pork and remove the skin. Then rub with butter and sprinkle with salt, pepper, powdered sage, bread crumbs, and minced onion. Roast in a moderate oven. A well-seasoned bread dressing can be baked in the pan with the pork. Serve with fried apples.

WISHING

Do you wish the world were better?
Let me tell you what to do,
Set a watch upon your actions,
Keep them always straight and true.
Rid your mind of selfish motives,
Let your thoughts be clean and high;
You can make a little Eden
Of the sphere you occupy.

Do you wish the world were wiser?
Well, suppose you make a start
By accumulating wisdom
In the scrap-book of your heart;
Do not waste one page of folly,
Live to learn and learn to live:
If you want to give men knowledge
You must get it ere you give.

Do you wish the world were happy?
Then remember day by day
Just to scatter seeds of kindness
As you pass along the way.
For the pleasures of the many
May be oft times traced to one,
As the hand that plants the acorns
Shelters armies from the sun.

Service.....
We are at your service with a full line of Electrical Goods. If we do not stock what you require, we will procure it for you on short notice. Let us know your needs. Our Service Dept. is ready to serve you at all times. Give us a call!
Full Line of
IMPERIAL OIL PRODUCTS
Paul Sanders
ELECTRICAL CONTRACTOR AND SUPPLIES
Telephone 67.
Winchester - - Ont.

"Canada at War"

No. 1—THE MOTOR INDUSTRY PLAYS ITS PART

First of a series of six articles by C. Earl Rice, formerly of the Springfield Times, Lac Du Bonnet, Manitoba.

In this series of articles on "Canada at War," I propose to deal with phases of the war effort, little known to the general public. Most people have an idea of the work being done by our Army, Air Force, and Navy, but few people have a real conception of the magnitude of our industrial endeavour.

Had it not been for the production of motorized units in Canada during the last year and a half, on a scale unsurpassed anywhere in the British Empire, General Wavell would not have accomplished the victories of the Army of the Nile in Libia, last year. Universal Carriers, Heavy Four-Wheel Drive Trucks, Light Trucks, Tractors, Ambulances, Reconnaissance Cars, and many other types of motorized equipment are rolling off the assembly lines of the automotive plants in Canada at the rate of more than 600 a day.

Besides the building of motorized equipment, the automotive industry is operating armament plants, building motors to be used to lower the balloons in the barrages over Britain, and contributing in many other ways to the war effort.

Vast Plant.

The first plant I visited stands on a 200-acre site, and over 50 acres are under roof. It generates its own electricity, and 320 tons of coal are burned to produce 65,000 horsepower. A total of 13,000 men are working here now, where prior to the war, 7,000 were employed at the peak of production. Today, almost one hundred per cent. of the output is for war purposes.

In the foundry, 100 tons of steel, and 100 tons of pig iron are produced daily. The articles produced in the foundry are sent to the machine shop, a hundred yards distant, by means of an underground conveyor system.

We now enter the machine shop, where there are 4,300 different machines, running at full blast, to turn out 2,250 complete motors a week. Let us look for a minute at two of these machines. First, a multiple trimming machine, trims twelve engine blocks at both ends, in one operation, to a uniformity of one, one-thousandth of an inch. The blocks are fastened to a huge revolving drum, and the cutting edges trim each block as it revolves. The second machine is the multiple boring machine, which bores the 84 holes in an engine block, in one operation in six or seven seconds.

When the engines are completed, they are transferred by a conveyor system to the Plant housing the vehicle assembly line. The military units pass down the assembly line, each part ready at hand on a moving conveyor line at the time scheduled. As the units move, the bodies are fastened on to the chassis, the fenders, doors, wheels, etc., put in place, until the unit comes to the last operation where a gallon of gasoline is poured into the tank, and the unit drives off the assembly line under its own power. This one factory turns out 450 military vehicles each 24 hours.

I think that the two most interesting types of military mechanized units are the Universal Carriers, and the four-wheel-drive Artillery Tractors. The Universal Carrier, formerly called the Bren Gun Carrier, is a low slung vehicle, propelled by means of tank-like treads. They are armoured against small arms, and can travel over extremely rough country with great manoeuvrability and speed. The four-wheel drive artillery Tractor, drives the front wheels as well as the rear. Should the front wheels become bogged down, the back wheels will push them out, and if the back wheels become bogged down, the front wheels will pull the back wheels out. The units can climb a grade as steep as 60 per cent. In other words, for every ten feet they travel forward, they are able to climb six feet.

Motor Men Turn Out Guns.

Let's journey now, to another automotive plant. Here we find an assembly line similar in principle to the one just described. The same type of units are being produced as described in the previous plant, but with a smaller volume of production.

When the government was faced with the necessity of producing field guns, and naval guns, it turned to the automotive industry for help. The factory undertook to direct operation of a new armament plant that had just been built, and get it into production. Today, field guns are rolling off an assembly line, for the first time in Canadian history, is producing heavy calibre field guns. All the genius and efficiency of this automtive factory has gone into the production of these guns. Another item that this plant is producing in quantity is motors, to be used in Britain to haul down the balloons in the barrages over land and sea. Over 3,000 motors for this purpose were delivered in the space of a few months.

We have time for a hurried visit to one more factory. This plant is also producing equipment similar to that in the other two plants. In addition to this, however, a large new building is under construction covering several acres, and will be into production in a few months with 2,700 men, producing small arms, for the fighting forces. This plant has already produced a total of more than 112,000 motors.

BUILT BY CANADIAN WORKMEN

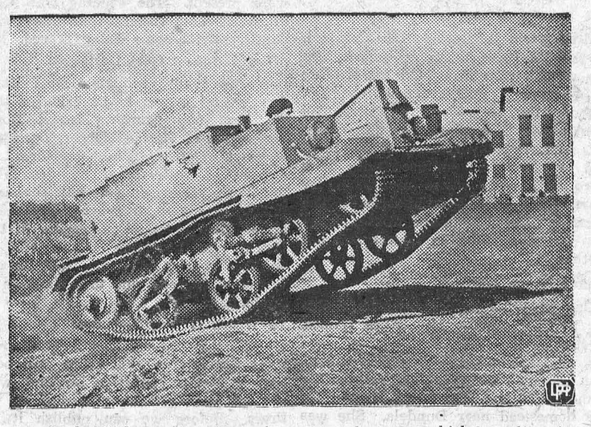

A sturdy little universal carrier, one of the many which have been turned out of Canada's automotive plants, is put through its paces on the testing ground.

MR. AND MRS. SHELDON ROBINSON HONOURED AT WINCHESTER SPRINGS

Friends and neighbours, numbering nearly eighty, gathered at the home of Mr. and Mrs. Harry Holmes, Winchester Springs, on Tuesday evening, October 28th, to spend a social time with Mr. and Mrs. Sheldon Robinson and family on the eve of their departure for Winchester, where they will reside in the future.

Mr. and Mrs. Robinson will be greatly missed in the community where they have resided for the past seven and a half years.

Hostesses for the occasion were Mrs. R. S. Allison, Mrs. Harry Potter, Mrs. Arnold Casselman and Mrs. Harry Holmes.

There was an impromptu program and Mr. and Mrs. Robinson sang many of their favourite numbers, accompanied on the piano by Mrs. C. Thompson, who also presided for community singing. During the program the guests of honour were invited to the living room and Mrs. Ralph Allison read the following address:

Dear Mr. and Mrs. Robinson, Merlin and Arlene:—We, a company of your friends and neighbours, have gathered here this evening to spend a social hour with you before you leave our midst.

It was with sincere regret that we learned of your decision to move from our village. Our community is much too small to spare even one family, but we can readily understand why you decided to make this change.

Nevertheless we are glad to know that your new home is to be no further away than Winchester. We hope, too, that this will not be too far for us to call you back sometimes when we need your talent in our social events.

We feel sure Sheldon will not forget us for we hope he will still deliver our "Staff of Life."

May we ask you to accept these gifts as a token of our friendship, and may they carry with them our very sincere wishes for your happiness, and prosperity in your new home.

Signed on behalf of the Community.

The presentation of a beautiful trilight floor lamp was made by Mrs. Arnold Casselman and Mrs. Potter on behalf of those present. Merlin and Arlene each received leather-bound Bibles, which were presented by Master Keith Allison and Little Miss Muriel Holmes.

Both Mr. and Mrs. Robinson expressed their sincere appreciation of the kindness shown them by their friends, and indicated their regret at leaving behind them so many kind friendships and associations.

"For They Are Jolly Good Fellows" was then sung.

Miss Kathleen Steen designed an artistic Guest Book in which all registered their names and presented it to the guests of honour.

Lunch was served by the hostesses, assisted by Mrs. Jay Bailey, Mrs. Gerald Rice, Mrs. Irwin Holmes and Mrs. Herbert Loucks.

Telephone 21, The Winchester Press, when you need any job of printing.

PICOBAC
Pipe Tobacco
FOR A MILD, COOL, SMOKE

C B C Commentators To Discuss Farmers' Problems On November 10



CBC Farm Broadcast commentators from across Canada will open National Farm Radio Forum in Toronto, November 10 at 9 p.m. EDST. The occasion which brings the Farm Commentators to Toronto will be the first national meeting of members of the two-and-a-half-year old Farm Broadcast Department. Commentators to be heard in the opening broadcast will be Fergus Mutrie (left top) from British Columbia, Hugh Boyd (lower left) from the Prairies, Don Fairbairn (top right) from Ontario, and Ralph Marven (right centre) from the Maritimes. Neil Morrison (left centre) and Supervisor of Farm Proadcasts Orville Shugg (centre) are co-authors of Farm Radio Forum and are responsible for developing this radio technique which operated successfully last winter in Eastern Canada. Armand Berube (lower right) directs the destinies of the French network farm broadcast, Le Reveil Rural, from Montreal. Monsieur Berube will attend the conference of the Farm Broadcast Department, but since there are as yet no Farm Forums in French Canada he will not take part in the opening broadcast.

One might be induced to wonder just what kind of people usually get married after reading in The Arnprior Chronicle: "Two very intimate young people were united in marriage....."

Did you hear that? Someone's down there calling for help.

Foolish man! Why doesn't he advertise in the "Help Wanted" columns of some live paper?

SELF-EXPRESSION

We walk this earth, in touch with countless others,
As strangers, with averted eyes and cold,
The inner spark of our Divine Creation
Is covered by convention's standard mould.

Perhaps in moments of self-revelation
We catch a glimpse of the real self withheld,
Of depths of thought and feeling erstwhile hidden
But broken through by forces uncompelled.

We know so little of the imprisoned spirit
Materialized as athlete, clod, or flame.
We cannot penetrate beyond the surface,
Though closely linked by ties of blood and name.

For only sorrow can unlock the soul in prison,
And vision give to eyes blind by earth's pain,
Open the ears to hear terrestrial music
And wake to life the sleep-beclouded brain.

And as the rose responds in fragrant beauty
To the sun's rays while knowing not its source,
So we while blind to the great wise Presence,
Should open hearts and lives to its great force.

Like a tall lighthouse, 'midst an ocean's surging
Rare lives stand out as beacons, to the lost,
"The white flower of the blameless life, casts radiance,
On troubled waters of souls tempest-tossed." —Dorothy Sproule.



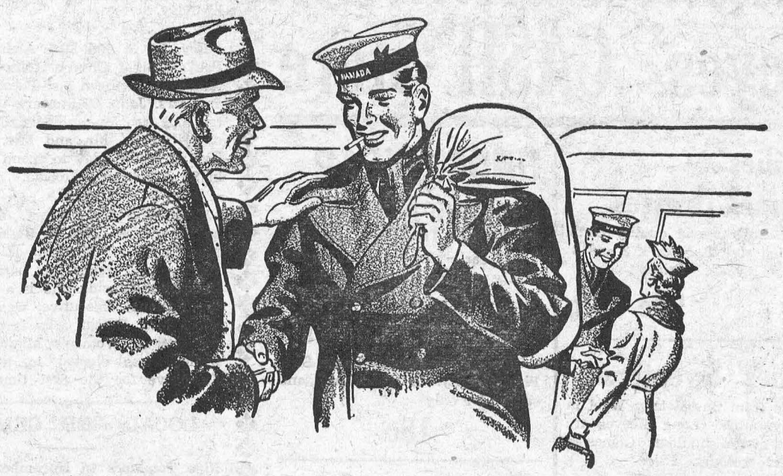

Boys we've known since babies

● We see them board the train after their last leave home . . . boys we've known since they were babies. We say "Good Luck . . . we're all pulling for you", as we bid them Good Bye. But are we? Are we "pulling" . . . all we can? What are we doing to help them? Are we giving them the things they need so badly . . . ships and tanks and guns and planes and ammunition? Are we giving them all they need? That's one thing we can do . . . we who stay at home . . . one thing we must do. We must provide the money so much needed to win the war . . . and one way to do that is to buy more War Savings Certificates.

The help of every Canadian is needed for Victory. In these days of war the thoughtless, selfish spender is a traitor to our war effort. A reduction in personal spending is now a vital necessity to relieve the pressure for goods, to enable more and more labour and materials to be diverted to winning the war. The all-out effort, which Canada must make, demands this self-denial of each of us.

SUPPORT THE WAR WEAPONS DRIVE IN YOUR COMMUNITY

Published by the War Savings Committee, Ottawa

SPEND LESS—TO BUY MORE

WAR SAVINGS CERTIFICATES

43

1st Quality Eatables....

EATING APPLES McIntosh & Talman Sweets **29c gal.**

Wolf River Apples Fine For Cooking..... **25c gal.**

EATING GRAPES Tokay 2 lbs. 25c

Fruits and Vegetables

Cauliflower, Cabbage, Celery, Lettuce, Red and White Onions.

Oranges, Lemons, Grapefruit, etc.

Eatmore CRANBERRIES - 29c lb.

SUGAR Brown or White **10 lb. 79c**

Clover or Mixed HONEY 59c pail

FANCY COOKIES - - - 2 lb. 29c

McKERCHER BROS.

Telephone 86 - - Prompt Delivery

Keyes' CASH Store

Kiddies' Flannel Dresses

Plaid designs, good quality cloth, assorted styles. Sizes 1, 2 and 3 years. Price

98c each

Ladies' Sweaters

Made from fine Botany Wool in novelty stitch. Long Sleeves are pleated at the shoulder. Comes in attractive colours. Price

$2.29 each

APRONS

Allover style in good quality of print. Full over the shoulder with button back. Bias bound. Good assortment to choose from. Price

60c each

FANCY PRINT APRONS

Trimmed in applique work. Wide frill. Bias bound. Price

49c each

Lamp Shades

39c, 55c, 59c, 89c

Men's Windbreakers

Shankskin with good warm lining and zipper fronts. Trimmed in contrasting colours. We have your size. The price is

$5.90 each

RUBBERS

WE HAVE A PAIR TO FIT YOU.

UNDERWEAR

For Men, Boys, Women and Children

Buy early as we are having difficulty getting repeat orders.

Cups and Saucers

Clover Leaf design. Large Size. First Quality. A good cup and saucer for only

15c

GLOVES

WOMEN'S FABERE GLOVES

Fleeced Lined, embroidery trimmed, flared cuff. Per pair.

45c

WOOL GLOVES

Fancy trimmed, dark colors, good warm cuffs. Price

55c

SILK GLOVES

Women's Fleece lined Silk Bengaline Gloves. Assorted colors. Price per pair

39c

Fall Stamped Goods

Stamped flat: Aprons, Luncheon Cloths, Centre Pieces, Vanity Sets. A good assortment of different designs.

CAPS FOR MEN

Heavy Tweed with fur lined earbands. Price at

$1.25 each

MEN'S WORK SOCKS

Heavy grey yarn with good long legs. A real buy at

49c pair.

T. O. KEYES

TELEPHONE 16 - - WINCHESTER, ONT.

SOCIAL AND PERSONAL

Mr. and Mrs. Milton Stoodley and son, Graham, spent Saturday in Ottawa.

Flying Officer L. A. Porteous, of Victoriaville, Que., spent the week-end with his wife here.

Mr. Gordon Durant, of Hamilton, spent the week-end with his parents, Mr. and Mrs. Percy Durant.

Mr. and Mrs. J. A. Rose, Shirley and Mac, of Haley's Station, visited Mr. and Mrs. Mac Carkner on Saturday.

Mr. and Mrs. J. T. Hook, of Hudson Heights, Que., spent a day last week with the former's grandmother, Mrs. J. E. Hutt.

Rev. R. F. Willson will have charge of the devotional period over CBO next Tuesday, Remembrance Day, at 7.15 a.m., E.S.T.

Miss Gwendolyn Day, of Maxville, spent the week-end with Miss Jean MacDonald, at the home of Mr. and Mrs. C. R. Robinson.

Miss Maude Edgerton and Mrs. Lloyd Wilson spent the week-end in Montreal, guests of the latter's cousins, the Misses Inez and Willena Beaton.

Rev. Mr. and Mrs. McCord, of Carleton Place, and Mrs. Hume McConnell, of Morewood, had dinner with Mr. and Mrs. J. W. Redmond, on Tuesday.

A.C.-2 R. L. Slater, who is now stationed at Jarvis, Ont., has been spending a two weeks' leave at the home of his parents, Mr. and Mrs. Bruce Slater, Inkerman.

Mrs. C. S. Hook, of Bridgeport, Conn., who spent last week with her mother, Mrs. J. E. Hutt, left on Saturday for Montreal to spend a week with relatives before returning home.

Mr. John D. Stewart and Mrs. Stewart, B.Sc., M.A., were the guests of the Rev. W. S. and Mrs. Atchison for the Anniversary Services, held in St. Paul's United Church, Cornwall.

Mrs. Harold Droppo of Chesterville, is spending a few days this week here with her parents, Mr. and Mrs. Geo. E. Earle, while convalescing from her recent accident when the bones of her left elbow were dislocated.

Mr. and Mrs. H. McD. Chantler, of Ottawa, with their daughter, Miss Ruth, and their British war guest, Michael, and his mother, Mrs. M. Mallet, were recent guests of Mr. and Mrs. W. J. Stewart, Main St.

Mr. and Mrs. George Johnston and daughter, Margo, of Ottawa, and Mr. and Mrs. Albert Johnston, Velma and Melvin, were Sunday guests of their parents, Mr. and Mrs. Wm. Johnston, it being the occasion of their father's birthday.

Rev. W. S. and Mrs. Atchison, of St. Paul's United Church, Cornwall, entertained at luncheon last Tuesday for Mr. and Mrs. John D. Stewart, of Winchester, and also Mr. and Mrs. C. A. Beach, of Cornwall. Mr. and Mrs. Beach are leaving on Monday to spend the winter in St. Petersburg, Florida.

Councillor Hy. Bessin, accompanied by his mother, Mrs. R. Bessin, attended the Canadian Mizrachi Zionist Convention in Toronto this past week-end. Councillor Bessin, who is a member of the National Executive, was re-elected, while Mrs. Bessin, who is president of the Ottawa Women's Mizrachi Organization, was elected to the National Executive for the first time.

LOCAL AND GENERAL

Ripe Tomatoes In November.

Mrs. Orlan Coughler presented the Press with two ripe tomatoes, yesterday, which she had just picked from a tomato plant she had grown in the house. While not as large as the ones grown in the garden, these specimens were smooth-skinned and of good quality. Growing ripe tomatoes in November in this district, is quite unusual.

Reception Held.

A very enjoyable reception in honour of Mr. and Mrs. Gordon Cumming, was held on Wednesday evening, October 29th, at the home of the groom's parents, Mr. and Mrs. Justin Cumming, of Winchester. Only the immediate families were present.

For this happy occasion the rooms were artistically decorated in a pink and white colour scheme. A three-tiered wedding cake and tall tapers centred the table, where covers were laid for twenty guests.

Mrs. G. McVey and Miss Jean Wyatt assisted Miss Mary Cumming in attending the guests.

LOCAL AND DISTRICT NEWS

Donates Quilt to Red Cross.

The Cass Bridge unit of the local Red Cross Branch has been presented with a beautiful quilt by Mrs. Walter Erratt, of Massena, N. Y., a native of the Cass Bridge district.

Engagement Announced.

Mr. and Mrs. J. E. Jackson announce the engagement of their youngest daughter, Lois Jean, to Wilmot George, son of Mr. and Mrs. Peter Wyatt. Marriage to take place the latter part of November.

Arrived In England.

Sergeant Delbert W. Riddell, of the Canadian Dental Corps, Ottawa, only son of C.Q.M.S. Floyd Riddell and Mrs. Riddell, of 99 Holmwood Ave., Ottawa, formerly of Winchester, has sent word to his parents of his safe arrival in England.

Patient In Hospital.

We are sorry to report that Mr. Robt. Robertson, member of the Fennell Feed Co. staff, is a patient at the Ottawa Civic Hospital, where he is taking treatments for a serious throat condition. His many friends will wish him a speedy and complete recovery.

Celebrates 90th Birthday.

On October 31st Mr. Alexander Lamabe, residing with his daughter, Mrs. W. J. Stewart, and Mr. Stewart, celebrated his 90th birthday. Except for defective hearing, he is in very good physical health. He spends his leisure hours reading and playing his violin.

Conducted Services At St. Paul's.

Mr. A. L. MacKay, of the Presbyterian Theological College, Montreal, conducted the services in St. Paul's church on Sunday. He was warmly greeted by his many friends, who were glad to see him back in town. Mr. MacKay was student-pastor of St. Paul's Church during the college vacation period.

Will Reside In Ottawa.

Having disposed of her property here, Miss Tottie Reveler has taken up permanent residence at Ottawa, where she has a position with the Department of the Royal Canadian Mounted Police, Finger Print Section, in the Dept. of Justice Building. While Miss Reveler's many friends will be sorry to learn that she has left town, they will wish her every success in her future undertakings.

Pick-up Reduced.

In order to conserve gasoline, the creameries of the Kemptville district have decided to make only one pick-up per week until April 1 of next year. Cream patrons are also reminded that it is more than likely that gasoline control next spring and summer will be considerably more severe than heretofore, and to protect themselves against lower cream grading next year, every effort should be made this winter to store a large quantity of ice.

Not The Same Woman.

Mrs. Bernard Levere, of Cardinal, wishes the Press to make it clear that the woman who was fined for stealing at Morrisburg a few weeks ago, was not her daughter, Miss Dorothy Levere. The woman, who was arrested on the charge, was Mrs. Dorothy Levere, of Cardinal, and is not to be confused with Miss Dorothy Levere, whose reputation for honesty has never been blemished. The Press is pleased to make this explanation on behalf of Miss Levere and her mother.

Ninety Years Old.

One of Williamsburg township's oldest living residents, Mrs. Alice Haines, celebrated her 90th birthday on Sunday. Mrs. Haines, who is still in possession of all her faculties, makes her home with her son, John Haines, on the homestead near Dundela. She was born at Dundela in 1850, daughter of the late Peter Saddlemire and his wife, Eliza Beckstead, pioneer settlers of the township. She was married in 1879 to Donald Haines, who predeceased her 26 years ago. There were five children, all of whom are living. Mrs. Haines also has eight grandchildren and three great-grandchildren.

Overseas Parcels.

Post office officials stated last week there is a considerable confusion over the customs declaration lists for parcels being sent to troops or civilians overseas. Many people in the past few weeks have been itemizing the contents on the exterior of the parcel instead of on the official forms obtainable at the post office. The forms may be obtained at the office and prospective senders are advised to take a number of them home to prevent congestion at the weighing wicket. A space is provided on the declaration form for itemizing the contents and this form must be pasted on the face of the parcel. Senders are permitted to mail 11 pounds to troops and five pounds to civilians.

On Duty in England.

Driver J. W. Wells, a member of No. 5 Canadian Dental Corps, has informed his wife, Mrs. Wells, of Mountain, Ont., of his safe arrival overseas with the latest contingent of the Canadian Army.

Underwent Operation.

Mrs. Alex Davidson underwent an operation at the Ottawa Civic Hospital on Friday afternoon last. We are pleased to report that she is making satisfactory progress towards recovery.

Arrives In England.

Dvr. W. Dillabough, son of Mr. and Mrs. Mahlon Dillabough, of this district, has arrived safely in England, according to word received by his wife, who resides at Winchester Station. Dvr. Dillabough is connected with the R. C. A. S. C.

Called For Military Service.

Among others from this district who have been called for military service are Howard Summers, son of Mr. and Mrs. Ernest Summers, and Doug. Freeland, son of Mr. and Mrs. R. A. Freeland. Howard reported at Cornwall last week, and Doug. expects to join the R.C.A.F. in the near future.

Is District Forester.

A. B. Wheatley, of the provincial forestry branch, Toronto, has taken up residence in Kemptville. Mr. Wheatley is to serve as district forester at the Kemptville Agricultural School, supervising the nurseries there as well as reforestation and conservation work throughout Eastern Ontario.

Married At Cardinal.

On October 29th, the marriage of Hilliard Levere, son of Mr. and Mrs. Bernard Levere, of Cardinal, and Miss Myrtle Evelyn McMillan, daughter of Mr. and Mrs. Andrew McMillan, of Spencerville, was solemnized at Cardinal. The young couple were unaccompanied, and will reside in Cardinal. Rev. W. W. Jones, B.D., of St. John's United Church, officiated.

Not An Inspector.

Mr. Mel. Seymour, recently appointed Radio License Issuer and Supervisor for Grenville-Dundas, with certain restricted areas, as outlined in last week's Press, wishes to state that he is not a Radio Inspector, as last week's news item implied. That was a misprint. Mr. Seymour also wishes to announce that he is now in a position to issue radio licenses and will attend to applications promptly.

Surprised By Friends.

On Monday evening, Mr. and Mrs. H. S. Carkner were surprised by a number of friends and neighbours, when they were invited to the home of Mr. and Mrs. Fred Helmer and Mr. and Mrs. Wm. Helmer for a social visit. It was the occasion of Mr. and Mrs. Carkner's 40th Wedding Anniversary and all their children and grandchildren were present. The evening was spent in music and social intercourse, with dainty refreshments being served.

Many Hives of Bees Destroyed.

Because they are eligible for military service and expect to be called within the next few months, Messrs. Doug. Freeland and Harold Harper, operators of local apiaries, have been forced to dispose of their bees, by destroying them. By means of a certain chemical, both men have destroyed practically all of their hives. Bee-keepers in this district are becoming scarce, and no doubt the price of honey will be advanced next year, due to a shortage in production.

To Whom It May Concern.

The Press has received a letter from some district resident, which had been sent to him or her from England, with a request that it be published in the Press. Before we can publish it we would like to know the name of the person who submitted it. There is nothing in the letter to give us a clue who the writer was. It starts off with "Dear Gerald and Lillian," and is signed "Archie." Will the person who submitted this letter, please identify him or herself, and we will be pleased to publish it.

Died At Morrisburg.

John Eamon, one of Morrisburg's oldest residents, died on Friday after an illness of about 10 days, the result of a paralytic stroke. He was born in Matilda township 80 years ago, the son of Mr. and Mrs. Alexander Eamon. He learned the blacksmithing trade with his father and for some years conducted a shop in Morrisburg. Later he was foreman for a while at the shipyard there. More recently he was employed as a gardener. He was a member of the United church and a Conservative. Surviving are his wife, two sons, John Eamon and Ernest Eamon, and a daughter, Mrs. Frank Hummell, all of Morrisburg.

George "Red" Rodney Receives Wings.

Sgt. Pilot George "Red" Rodney, son of Mr. and Mrs. Bert Rodney, of Smiths Falls, received his wings at Aylmer, Ont., a few days ago. George's parents are natives of this district, his mother being the former Ida Johnston. Sgt. Rodney was an outstanding athlete at Smiths Falls during his Collegiate years and later gained Province-wide fame as a baseball player at Kirkland Lake and Timmins. He enlisted six months ago and trained at Toronto and Malton before proceeding to Aylmer. His brother, Jack, also an outstanding athlete, is training as a pilot in the R.C.A.F. at Chatham, N. B. Both boys are grandsons of Mr. Geo. Johnston, for many years local C. P. R. Station Agent.

DUKE-FINGARD INHALATION TREATMENT

for Hay Fever, Sinusitis (Nasal Catarrh), Bronchitis and Asthma

Treatment is permanently effective as testified in Medical Journal articles by eminent medical authorities. Information on request.

Patients who do not receive complete treatment, of course, do not get entirely well.

May use the treatment at home under supervision of family physician, or in Duke-Fingard Inhalation Hospitals—TORONTO and OTTAWA.

Anyone can obtain admission, including the very poor.

923 College Street, Toronto, Ontario

The British Trustees are: The Hon. Sir Arthur Stanley, C.B., M.V.O.; Lt.-General Sir Harold Fawcus, D.C.L., M.B.; H. W. Leatham, M.A., M.B.
The Canadian Trustees are: Col. R. M. Simpson, M.D., C.M.; Col. Ralph Webb, D.S.O., M.C.

FOR SALE

Reliable party to take over the balance of account on late model gas-power washer. Present user moving to city. Write Box 1086, Cornwall, Ont.

Repledge for War Savings

"SALADA" TEA

BORN

At the Ottawa Civic Hospital, on Wednesday, October 29th, 1941, to Mr. and Mrs. H. K. Phillips, (nee Eileen McCauley) a son.

CASS & CASS

F. M. CASS, M.A. W. J. CASS, K.C.

LAW OFFICES

Chesterville, Dial 371. Winchester
Bank of Montreal Block. Phone 11.

While Capt. Cass is on active service, Mr. W. J. Cass, K.C., will be in the Winchester office every forenoon and in the Chesterville offices every afternoon except Saturday.

Has your Subscription expired?

Notice!

Poultry, Hides and Bags Wanted. Highest Market Prices paid. Phone 170.

Louis Weiner

WINCHESTER - ONT.

HARDWARE .....

Brush and Curry Comb 50c set
Serviceable Halters - - $1.25 up
Good Stove Pipes - - 20c each
Forks, Shovels, Ensilage Forks, Stable Brooms, Stock Pails, etc.

Water Bowls and Litter Carriers

We have on hand a good stock of Beatty Manure Buckets and Complete Outfits. Give us your order now and avoid delays

HORSES and CATTLE

We have on hand good Milch Cows, Heifers, Work Horses and Colts.

STOVES, New or Used. Give US A Call.

"Fair Dealing is our Motto"

W. C. MacDONALD - Phone 109

Hardware & Farmer's Supplies Winchester, Ont.

JOHN FADER, Salesman.

For Better Eating!

Tender and Delicious

ROAST OF BEEF OR PORK

Steaks, Chops, Stews, etc., or for a Real Treat, Try

OUR FRESH KILLED BROILERS

Reynold's Meat Market

Telephone 85 - - Winchester.

We buy Hides and all classes of Cattle.

For Solid Comfort

Every home should have a Chesterfield Suite and Studio Conch. We have some attractive values to offer in these lines. Drop in and see them.

Our Stock of Dining Room Suites was never better and the price range is worth investigating.

J. L. DIXON, Furniture Dealer

Funeral Director—Packard Ambulance Service

TELEPHONE 13 - - WINCHESTER, ONT.