SINGLE COPIES 70¢ G.S.T. INCL.

The Leader

A Family Newspaper Serving the Community for more than a Century

VOLUME 132 NO. 19 | WEDNESDAY, MAY 8, 1996 | MORRISBURG, ONTARIO

Local medical community at Playhouse

Some multi-talented members of the Morrisburg medical community will star in *The Good Doctor* Spring Gala at the Upper Canada Playhouse on May 25. Marshall Button, artistic director of the Playhouse, will direct and narrate the play which will feature the actors in short, vaudevillian scenes. Tickets are $40 per person (including a $24 tax receipt). The ticket price includes the play, complimentary wine, champagne fountain and lots of delicious food. For more information call 543-3713.

BFO meeting

The Cornwall and area chapter of the Bereaved Families of Ontario will hold their monthly support and share night on May 9th in the library at the C.C.V.S. school in Cornwall, 437 Sydney St., from 7-9 p.m. The theme will be venting anger.

WRED has new name

WRED (Women & Rural Economic Development) has a new name! **WIN** (Women in Networking) for Dundas area will meet May 30, 6.00 p.m. to 9.30 p.m. at the Holy Trinity Anglican Church Hall in Chesterville. Guest speaker will be Carrie Hands, Hands Auction Services Ltd. and Henry John's Furniture in Brockville. Carrie is a world famous auctioneer, winning last year's North American Auctioneering Championship. To raise operating funds for guest speakers, and supplies, goods will be auctioned with proceeds to be split between the donor and WIN. Dinner is catered by Mary Derue. Tickets may be ordered in advance, at $20.00 from Corry Martens, RR 1 Iroquois, at 613-652-2097. All women welcome.

Parks open May 17

Don't delay, reserve your campsite today. The following St. Lawrence Parks will be open May 17, 1996. The Riverside-Cedar Campsite and the Upper Canada Migratory Bird Sanctuary at Crysler Park: McLaren, Woodlands and Mille Roches areas at Long Sault Parkway, and Glengarry Park near Lancaster: the 1000 Islands Parkway including Ivy Lea Campsite (wilderness sites included), and Brown's Bay Picnic area. For reservations call 613-534-8202 for Crysler Park and Long Sault or (613) 659-3057 for 1000 Islands destinations.

SPORTS

The Seaway Spartans hosted their annual Dave Stevens Memorial track meet last week. The girls' relay team was a force once again. pg. 9

Donny Lewis was named the Coach of the Year and picked up the Phyllis and Bill Dillabough trophy. pg.9

Page 10 and 11 have lots of bowling photos, as the YBC capped their seccessful season at Ingleside.

Ontario teens win boat safety award for daring rescue

C. THOMPSON
Leader Staff

MORRISBURG—For local teenagers Dinu Chande and Stephen Grant, it was a Tubie weekend with a difference.

On Sunday, August 6, 1995, the two Seaway High students were privileged to rescue a family of four whose boat had capsized on the St. Lawrence River.

The family did not wish their identities to be known, but apparently they were well known to their rescuers.

The two boys were honored here Saturday at the annual Rideau district meeting of the Canadian Power and Sail Squadrons. There are 18 districts within the Canadian Power and Sail Squadrons.

Each year, the CPSS presents Mustang Safe Boating Awards, to each of five districts including Eastern Canada, Quebec, Ontario, central Canada, and British Columbia. Stephen and Dinu were chosen the Ontario winners among seven entries.

A national safe boating committee receives submissions from across Canada and selects candidates who have gone out of their way or risked their lives to save someone. Only boating related incidents are eligible for the award. As well as five regional winners, a national winner is chosen .

"When faced with a potential disaster on the water, quick response, and clear thinking are most necessary," said Linda Hamilton, staff commander for CPSS, recounting the story for dinner guests.

"It had been a cool weekend. It had just been raining, and the wind played havoc with the water all day long. By mid-afternoon, the waves could be likened to white caps on the ocean," Hamilton said.

The two boys set out to watch the tubie race but stayed close to shore because their small three-man boat was having trouble navigating in the rough water. At about 1.30 p.m. they were just past the golf course at Iroquois, headed for Arlor Haven, Maritown when they spotted a boat in trouble in the channel east of the locks. A big wave rolled over the boat and the boys saw it capsize.

"When they saw the boat turn over all they could think of was we have to get to them," Hamilton said.

But first the boys had to return a friend and his bike to shore. They knew their small 14-foot, 9.9 horse power motor boat could handle only three passengers, and the overturned boat carried at least four.

When they reached the vessel, the family were all around the boat screaming and crying for help. One of the children had gone under the boat and was retrieved by the father who dove underneath. Everyone was wearing life jackets, except the ones worn by the mother and father were torn. In any case, life jackets were of no use in such weather, since the waves went right over the wearers' faces.

Stephen apparently stood on the boats in an effort to steady the craft to pull the family in. The boys rescued the two children first, then the parents, but the dog was lost.

The boat then headed back to shore loaded with six people, and shipping water. The boat headed in to shore at an angle, to avoid hitting the waves head on. Only six inches separated the boat from the water, which kept splashing on board.

Dinu was driving with one hand and trying to bail with the other, while Stephen sat with the children in the front, trying to center the load to prevent tipping.

Despite the odds, the boys brought their passengers safely to shore. One boy returned for the dog, only a six week puppy, but didn't stay out long, because the water was too turbulent, with waves four to five feet high.

"We were just lucky, where we were there were three other boats that flipped right in front of us. But there were people out to rescue them ," Stephen said. "Where this boat was there were no other boats in the same direction. We were the only ones there."

Although the family had been in the water for several minutes, and were shaken up, no one was seriously harmed or in need of hospitalization.

Eight months later the boys modestly didn't have a lot to say about the incident except that for Dinu "it was the windiest day on the St. Lawrence I've ever seen."

"The people just kept saying, 'Thanks very much, thanks for saving us,'" Stephen said.



Boat Safety Awards
The Canadian Power and Sail Squadrons awarded Dinu Chande and Stephen Grant with the Ontario Award for Safe Boating on Saturday. Pictured from l-r are Dinu's father, Dr. Suru Chande, far left, mother, Dr. Ann Chande, national co-ordinator for the CPS Mustang program Evelyn Clue, Dinu Chande, Stephen Grant, Stephen's sister Whitnie Grant, and grandmother Hazel Rushton.

BIA thanks Seaway Radio for promotion

C. THOMPSON
Leader Staff

MORRISBURG—From country music, easy listening to hard rock and promotion of local businesses, shoppers in the plaza have been entertained in recent weeks by radio broadcasting.

Thanks to the generosity of local donors, and businesses, Seaway High School has launched a simulated broadcast of music and commercials which the Morrisburg Business Improvement Area Association has broadcast over the sound system in the plaza.

Last week, the Morrisburg BIA topped off a series of donations with a $200 gift to Seaway Radio, to help recover their expenses. "Their contribution to the community is very important," said BIA coordinator Earl Baker.

The contract the school has with the BIA is a mutual arrangement whereby "we help them and they help us. They needed some tapes and our kids needed a practical place to put their technology to a real purpose. This way they provide something of service to somebody and get some skills at the same time," explained Communications Technology teacher Jim Millard.

"We were happy to do it because it gave these guys some good experience, exposure and some publicity for our cause too," he added.

Millard said the experience will assist the School in their application to the CRTC for a community FM license.

The $200 donation is to help cover expenses incurred by the radio station, and is not a fee for service, Millard explained. The radio station doesn't take money for advertising, only donations or coupons from Little Rikki's, for example, a business which has benefitted from the radio promotion.

Millard added the technology in use is the "latest thing in the country. The whole thing is run by a computer program as opposed to guy throwing in CDs and flipping switches. Almost any one can go in with five minutes training and do a decent job, just by telling the computer what to do and prepare witty sayings."

Student announcer John Noon said he intends to go into this career field and believes the experience will put him "a step ahead of a lot of other people who are going into it cold turkey."

The radio station was started after March break, with help from Owen Mekitarian of Morrisburg. A seller of broadcast equipment, Owen was influential in getting his company to donate some $30,000 of software and hardware. Ross Video sold the distribution amplifier at discount, and Eckel Industries donated acoustical sound absorption panels to take away echoes from the four walled room.

Following a presentation on the concept by Millard and principal Doug Murray, the Morrisburg Lions Club donated $1500 towards the project.

The Public Board also bought a 486 computer with three sophisticated circuit boards that convert music from CDs to a digital format. The information then goes on a computer digital file and is reconverted.

In addition to the contract with the Morrisburg BIA, the school radio broadcasts announcements and music over the in-house PA system.

The Communications Technology class has also produced desk top publishing and assisted in production of the Iroquois Matilda play. Another project is a promotional video tape to help lure industry to the Iroquois Matilda area.

Not only do the students learn technology and the operation of technology, they also learn voice control, radio announcing, and communication skills. The class combines English and technology with presentation through media studies.



Thanks for the promotion
Morrisburg Business Improvement Area coordinator Earl Baker, pictured at right, thanked Seaway High Communications Technology teacher Jim Millard, center, with a donation to defray costs of Seaway Radio. At left is John Noon, chief student announcer. The school's radio station has been broadcasting music and commercials for the Morrisburg BIA area throughout the plaza.

Public gives feedback on restructuring health system

STEPHANIE WOLFE
Leader Staff

WILLIAMSBURG—The need for more quality services in Dundas County topped the list of people's concerns at a public meeting of the District Health Council of Eastern Ontario last Tuesday.

About 20 health officials, politicians and concerned residents discussed several options for improving the present health system in the county and developing a plan of action.

Many participants also felt that a decent income, a healthy economy and feeling good about themselves were top priorities.

Suggestions for improving quality services included using funds from hospital restructuring savings to educate people about health and ensure accessibility to various health services in rural areas.

Ideas about improving individual income and the economy included promoting economic development more through small companies, offering extended business hours to accommodate customers and promoting the region better.

Suggestions about ways to feel good about ourselves included creating more opportunities for volunteers and having others recognize volunteers' efforts.

Rita Busat, senior planner at the council was impressed with the ideas that were presented and expects a "health promotion plan" — which will include suggestions from eight public meetings in SD & G and Prescott— will be finalized by early Fall.

The District Health Council of Eastern Ontario is one of 33 health councils across Ontario acting in an advisory capacity to the Ministry of Health.

"The Minister of Health considers us the eyes and health of the community," explained Don Johnston, a member of the health council.

Nurses rally for $1,000 challenge

MORRISBURG—Representatives of the Morrisburg and District Lions Club recently became aware that four Winchester District Memorial Hospital nurses have been working hard to collect pledges for the upcoming car rally this Saturday.

Linda Johnson, Reta Lalonde, Karen Lydiatt and Patricia Haley, along with their "mystery driver, Annie", have been working so hard that they have already received in excess of $800 in pledges and are now challenging all car rally participants to raise $1,000 per car.

Linda and Patricia have both been with the WDMH for 13 years, while Reta and Karen have provided 10 years of dedicated service.

Despite the fact that Reta and Karen are both scheduled to lose their employment with the hospital on the next round of cuts, they did not hesitate to join the rest of the community in this fund-raising event.

Lion Glen Cunningham was overwhelmed by the efforts these four ladies from Ingleside, Long Sault and Winchester have made especially when you consider that two of them will be losing their jobs.

"I cannot imagine anyone in any of the surrounding communities not wanting to show their support for the hospital when we are blessed with such a dedicated group of employees," said Cunningham.

"We must continue to work harder than ever to ensure that our hospital and its fine employees continue to be available to serve the community."

Organizers of the first annual car rally, the Morrisburg and District Lions Club, have received excellent support from residents and businesses throughout the entire region served by the Winchester Hospital. Generous contributions from various businesses have already been pledged from businesses in Iroquois, Morrisburg and Winchester.

Major sponsors for the rally include MacEwen Petroleum, Brister Group and Gordon Thom Realtor. The rally is scheduled to begin at 12 noon this Saturday. Registration time is from 9-11:30 a.m. For more information contact Chuck Irvine at 543-2568 or Randy Veinotte at 543-3753.

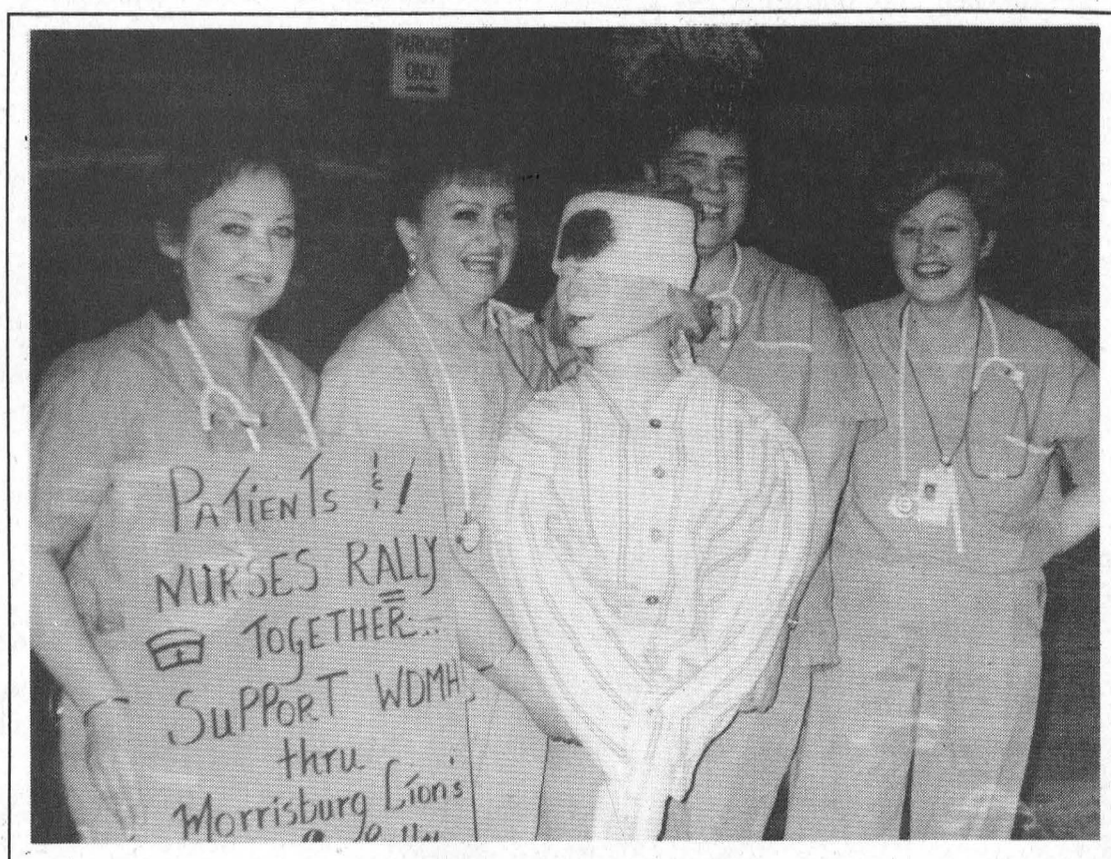

Nurses rallying together
Nurses from Winchester Hospital (Linda Johnson, Reta Lalonde, Karen Lydiatt and Patricia Haley, along with their mystery drive,r Annie) are encourageing all participants in this weekend's car rally to raise $1,000 per vehicle. These girls have already hit the $800 mark.



On your mark
Employees at the Bank of Nova Scotia are gearing up for the Car Rally in support of Winchester Hospital. Those dedicated ralliers include bank manager Peter Krug, and employees Peggy Kaddie, Cheryl Hess, Linda Helmer, Carolyn Beckstead and Judy Laurin.

Low turnout for patrol breakfast

C. THOMPSON
Leader Staff

MORRISBURG—A turn-out of only half of the expected guests for the Saturday Neighborhood Watch breakfast was a disappointment.

"There were supposed to be 110, and only 50 showed up," said Lloyd Merkley, patrol organizer. "All were notified by phone a couple of weeks ago, I don't know what happened. What disappointed us was we took the time to call each individual."

Guests included patrollers, street captains, and OPP officers who assist the organization. Scheduled for 8.00 a.m. the pancake and sausage breakfast was to be a social gathering for the patrollers, followed by a small business meeting at 9.00 a.m. There was no charge, and everything was donated, Merkley said.

Donors included Brian Wheeler of Mr. Grocer who provided pancake mix and sausages. The Service Department at Winchester Hydro donated coffee and a coffee machine and Pier 31 gave butter patties, while Fred Pinkus of Pinkus Tire also contributed money to the breakfast.

Despite the poor turn-out, Merkley said the patrol is working out pretty well. "I'm sure there's been some prevention of crimes, but there's nothing we can do to check the percentage, to see just how many burglaries or break-ins have been prevented."

"Just the fact people know the patrollers are out there stops a lot of them," he added.

The view was echoed by a participant who said: "It makes the patroller more confident the streets are taken care of. I'm sure the average widow or retired person feels better, so if we all feel better that's good. It's a morale builder."

According to organizers, some nuisance crimes such as opening mail at the post office and a whole host of small incidents have been stopped.

Mother's Day – Sunday, May 12th
Muriel's Flowers
478 CALEB ST. WINCHESTER 774-2201
The Flower People Since 1957
Serving All Of Dundas County
1-800-675-4098
Teleflora
3 FIFTH ST. MORRISBURG 543-4100
For 1 Stop Shopping
Greeting Cards Only $1.00
Mother's Day & All Occasion
Send the FTD Spring Garden Bouquet
CASH & CARRY SPECIALS
AVAILABLE MAY 8 - 11, 1996
(Sorry – No phone orders or delivery service on these items, these are in-store purchases and take them with you specials)
MIXED FLOWER BOUQUETS.....from $4.99
12 CARNATION BOUQUETS $14.99
HANGING OUTDOOR BASKETS $12.99
12 LONGSTEM ROSES in Cellophane $34.99
Teleflora's Crystal Vase Bouquet for Mother's Day
Send the FTD Cherished Expressions Bouquet
BEAUTIFUL PLANTS
Azaleas • Begonias
Persian Violets • Potted Mums
Calla Lilies • Gloxinias
Hibiscus • Hanging Planters
Rose Bushes • Hanging Baskets
10" pot Tropical Plants
4" Flowering Plants
ALL MAJOR CREDIT CARDS ACCEPTED
ARTIFICIAL ARRANGEMENTS PLANTS & CEMETERY POTS
FOR KIDS ONLY 10 yrs. old or younger
(must be accompanied by adult - in-store purchase only)
WICKER BASKET WITH BLOOMING PLANT $5.00 Tax Incl.



Mother's Day Meal Deals
Sunday, May 12th
All specials include Soup or Juice or Caesar or Tossed Salad Dessert & Tea Or Coffee
Roast Turkey $9.95
includes all the trimmings
Roast Ham with Pineapple Sauce $9.95
includes all the trimmings
Athenlina Brochette $12.95
Fillet Mignon, Mushrooms, Fresh Garden Vegetables
Seafood Platter $11.95
Breaded Shrimps, Breaded Scallops, Sole, Crabmeat
Free Carnation for first 50 Mothers
CHECK OUR DAILY LUNCHEON & DINNER SPECIALS
SUNDAY MAY 12 MOTHERS DAY THE NEST Is Open From NOON TO 10 P.M.
NEW CENTENNIAL RESTAURANT
MORRISBURG VILLAGE PLAZA TEL: 543-3722

Bioguard Authorized Pool and Spa Care Centre
Since 1969
Aquarius Pools & Spas
Bioguard Authorized Pool and Spa Care Centre
Scratch & Save


Friday, May 10
Saturday, May 11
All 3 Locations
Discounts up to 25%
Minimum Discount 10%
Tickets must be scratched at point of purchase
Other In-Store Specials
▪ Filters & Pumps ▪ Solar Blankets Above & Inground
▪ Feherguard Rollers ▪ Kreepy Krawly Inground and above ground cleaners
▪ Aquadroid above ground cleaners
P.O. Box 1267, Industrial Rd., Prescott 613-925-2182 613-925-1178
R.R.1 Brockville 613-345-3617
212 Van Buren St., Unit #7 Kemptville 613-258-0246

BIA launches spring vacation getaway promotion

C. THOMPSON
Leader Staff

MORRISBURG—Would you like to spend a weekend at a choice resort in North America?

Shop here and you may win have a chance to win a vacation for two at first class hotels or inns in one of eight following destinations— Orlando or Myrtle Beach, Florida, Las Vegas, Toronto, Quebec, Montreal or Ottawa.

While winners provide their own travel expenses, the prize includes accommodations for two adults and children if they stay in the same room as their parents. Packages are for three nights and two days, or four nights and three days depending on the destination. Fruit baskets, continental breakfasts, or complimentary green fees are often part of the package.

Area shoppers will have already noticed ballots in stores throughout the plaza, which they are invited to fill out.

To be eligible does not require a large purchase. "Even if it's a cup of coffee or if you spend $50, you can put your name on it and it all goes into the drum," said Business Improvement Area coordinator Earl Baker.

Baker added the contest recalls the "old days when we had the Pot O' gold draw." The first draw will take place May 11 at noon under the clock tower, and will be followed by a draw every Saturday at the same time and place for a total of 20 draws.

The getaway vacation contest is just one way the BIA merchants are welcoming in spring and summer.

Other promotions include advertising packages for the St. Lawrence District Boy Scouts Cuboree to be held Saturday, May 8 at the Old High School. Interested businesses or organizations who would like to have information distributed by the Cubs should submit their information sheets or brochures to Earl Baker by Wednesday. Earl can be reached at 543-3556.

Cub leader Bill Sheldrick will assemble packages for each Cub to take back to his own district. Districts in the St. Lawrence area include Morrisburg, Iroquois, Winchester, Chesterville, Prescott, and Spencerville.

The morning of Saturday, June 1 is set for the Bicycle Rodeo to be held in a section of the plaza. Sponsored by the BIA, the rodeo is held in conjunction with the OPP, who are demonstrating safety tips and information for youngsters. A bicycle rally for older youngsters is to leave the plaza in the afternoon and take a cross-country route, ending back at the plaza. Prizes will be awarded and more details will be forthcoming at a later date.

On June 8, there will be a giant yard and sidewalk sale throughout the town. Any households, business, church or service club is invited to participate with their own yard, bake or sidewalk sale.

Visitors and residents may have also noticed the attractive blue shopping guides distributed at various hotels, motels, and shops. The brochures contain a listing of BIA businesses, places to visit, and telephone numbers of emergency and municipal services. They will also be available at the Tourist Information Booth and campgrounds, parks and park information centers.

The BIA plans to sponsor an additional promotion through postcards featuring aerial and ground photos of the Village. The postcards will be placed at tourist information centers, shops and boutiques. The last time aerial shots were taken of Morrisburg was during Old Home Week, and Baker said: "You wouldn't believe how beautiful Morrisburg looks from the air. The streets are straight, the lawns are green and the flowers are blooming."

More information on special events through the summer will be released at a later date. Events are organized by the Coming Events Committee with representation from the Legion, Lions, Chamber of Commerce, BIA, Junior B, firemen, Boy Scouts, arena, Curling Club, Gold Club, and Morrisburg Recreation. The committee was formed so groups would be aware of events planned by other organizations, to avoid conflicts in scheduling, and to lend support to each other.

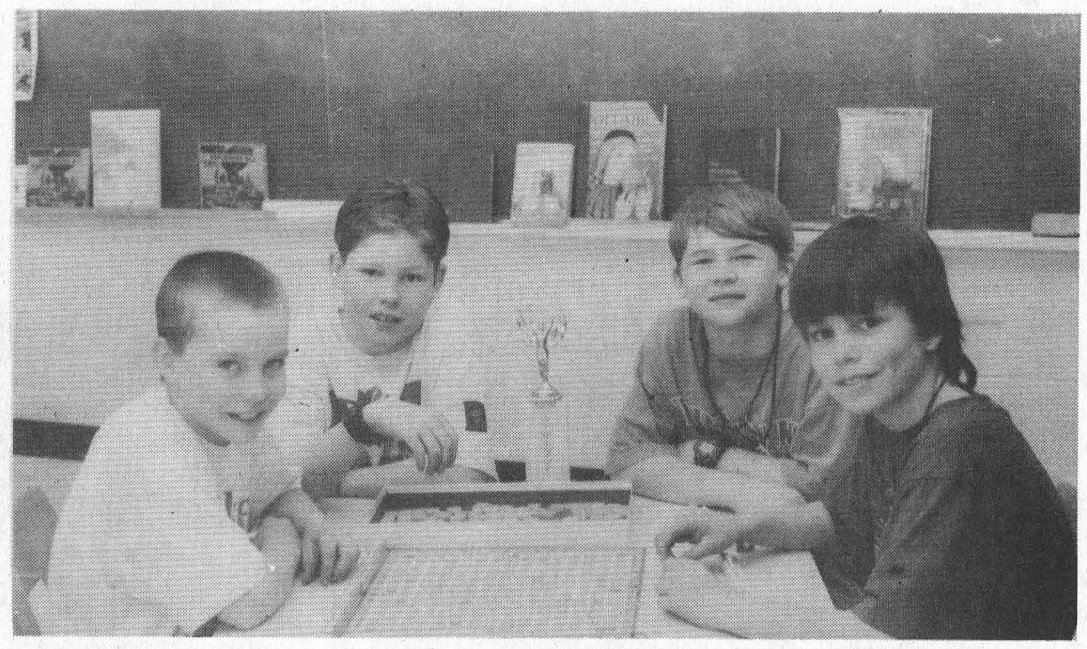

SD & G Scrabble champs

Pictured are winners of the French Scrabble SD & G competition. Champs in SD & G are Elma Public students from l-r Robbie Waddell, Nathan Kerr, Micah Adams, and Mathew Gibeault. The boys placed first in the Dundas competition, then proceeded to the SD & G competition, where they won against five other schools with a score of 1,133.

Rohm & Haas joint venture

MORRISBURG—Rohm and Haas in Philadelphia and Rohm GmbH in Germany are forming a joint venture for the research, manufacture and sale of petroleum additives.

There will be no local impact on Rohm and Haas' Morrisburg Plant, says site manager Vic Harward. He explained that the two companies are joining together "to support a global presence".

The proposed joint venture will have combined sales of approximately $225 million. The venture will supply markets around the world with viscosity-index improvers, pour-point depressants, and synthetic fluids used in transmission fluids, railway and aircraft engines, hydraulic systems and crankcase oils.

The venture re-unites segments of two companies that began as one. In 1907, Otto Rohm and Otto Haas formed a company in Germany for the manufacture of leather products. Two years later, Otto Haas formed an American branch of the enterprise. The company eventually split into two independent firms in Philadelphia and Germany.

Both companies have a history of breakthrough developments in polymethacrylate chemistry, widely used in motor oils, transmission fluids, hydraulic fluids and gear oils.

VERMONT
FALL FOLIAGE
by Motorcoach
from $275 pp/quad
Oct. 11-14, Incl. accom
& Thanksgiving Dinner
Call for details
THOM TRAVEL
543-2133
Reg. #1[illegible]2

An empty spot in your garden?
Head in our direction
We have the perfect something that you're looking for!
ALL ELEMENTS OF INTRIGUING GARDENS...
• perennials • hardy roses • herbs
• shrubs and trees • garden tools • water garden kits
• water garden plants • bird baths • gardening books
Visit Us For That Special Mother's Day Gift
Visit our new shop full of gifts, dried flowers and crafts
Display gardens and free Saturday gardening workshops
Seasons Shop & Garden Centre
Open daily 10 am to 5 pm
Closed Wednesdays
613-543-3040
2 km west of Morrisburg
on Lakeshore Drive

UPPER CANADA VILLAGE
Make MOTHER'S DAY an historic occasion ...
Every Mother receives a free gift!
Willard's Hotel
Fine Dining
May 12th, 11am to 6:30pm
Choose from a variety of specially selected entrées.
Complement your meal with some Upper Canada Village Wine or Upper Canada Beer.
SEATING IS LIMITED
Reserve today at (613) 543-3735
... ask about Village Walking Tours offered daily, May 4 to May 17
Visit the VILLAGE STORE
THE ST. LAWRENCE PARKS COMMISSION
AN AGENCY OF THE GOVERNMENT OF ONTARIO
Parks of the St. Lawrence

CAVALIER
FIVE GOOD REASONS TO BUY NOW!
❶ 23 IN STOCK TO CHOOSE FROM
❷ LOW FINANCING 8.35% A.P.R.
UP TO 60 MONTHS (O.A.C.)
❸ 36 MONTHS LEASE @ 9.25%
❹ GRADUATE PROGRAM $750 OFF ON PURCHASE OR LEASE OF NEW VEHICLE
❺ GM VISA CARD POINTS CAN BE USED FOR DOWN PAYMENT
CANADA'S BEST SELLING CAR SIX YEARS RUNNING
The GM Card
Purchase
$13,730
plus freight $595
SmartLease
$199 per month/36 months plus a down payment of $2,514 or equivalent trade, security deposit $300 and freight $595.
GRADUATE PROGRAM $750 OFF THE PURCHASE OR LEASE OF A NEW GM VEHICLE
• Electric thrill injection • 2.2 litre engine
• Automatic attitude enhancement
• 5-speed transmission • Rear spoiler
• Easy entry front seat • Trunk release
• Dual air bags • 4-wheel ABS
VALUE PRICED AT YOUR CHEVROLET STORE
CHEVROLET OLDSMOBILE GM
You should know this: Licence, taxes and insurance not included. Limited time offer. Other lease terms available. Some mileage conditions apply. OAC. See Dealer for details.
SALESMEN
Barry McMillan
Darryl McDonnell
Kirk McMillan
Doug Cassell
543-2925 543-3680
CORNWALL DIRECT
933-8892
UPPER CANADA MOTOR SALES LTD.
CHEVROLET Geo Oldsmobile
CORNER OF HWY. 2 & 31 • MORRISBURG • 543-2925

The Morrisburg Leader

A Family Newspaper Serving the Community for more than a Century

Published every Wednesday afternoon at Morrisburg, Ontario by The Morrisburg Leader Limited
P.O. Box 891, Morrisburg, Ontario K0C 1X0
Telephone (613) 543-2987 or 543-3611
Fax: (613) 543-3643

Sam Laurin, Editor Terry Laurin, Production Mgr.
Mike Laurin, Advertising Sales

Publications Mail Registration No. 0842

YEARLY SUBSCRIPTION RATES

$23.00 per year non-letter carrier within 40 mile radius
$27.00 per year non-letter carrier outside 40 mile radius in provinces of Ontario, Quebec and Manitoba
$45.00 per year letter carrier and non-letter carrier outside provinces of Ontario, Quebec and Manitoba
$74.00 per year in U.S.A.
SUBSCRIPTION PRICES SUBJECT TO G.S.T.

ADVERTISING DEADLINES

Display – 4:30 p.m. Mondays • Classified – 12 Noon Tuesdays

Paying your "fair" share or more

It would appear that downloading is becoming a byword of provincial politics. According to reports from Canadian Press, and local council meetings, the province is looking at passing on the costs of policing onto municipalities.

At a clerk's meeting held recently in Charlottenburgh Township, news was leaked that the costs of policing may be downloaded onto municipalities. The reasoning behind the proposed change stems from the fact 101 municipal or regional police forces are now paid for by municipal taxpayers. These municipalities also pay for the OPP out of general taxes, and complain of the inequity of paying two kinds of police service, while other municipalities are policed by the OPP at no extra cost.

Police services are currently under review in a study announced last December and started in January. A whole gamut of issues including restructuring and funding with regard to resolving inequities will be looked at during a policing summit June 1 and 2 in Toronto.

While some municipalities are currently served by the OPP without incurring a direct cost, other municipalities contract police services with the OPP, a neighboring police force, and some have their own police force. It has been argued it is only fair to make all municipalities pay for their service, but it is fairly obvious that in the case of Morrisburg, the local ratepayer's bill would jump dramatically.

With a population under 5,000 Morrisburg is one of the 576 municipalities with less than 16,000 currently policed by the OPP without cost to the municipality. With local police cost estimates ranging from $138 to $170 per capita, or $234 per household, the costs of local policing for the Village of 1100 households, would amount to approximately $257,400 to the municipal tax bill. This would add roughly $50 to the tax on an average $4,000 residential assessment.

Municipal councillors have observed this is one more way the province has to pressure municipalities to restructure and amalgamate. The sharing of services through amalgamation would indeed ease the burden of police costs to individual municipalities.

But such an iron-handed measure could hardly endear the provincial government to communities who are already being forced to resort to user fees in order to make up the shortfall in provincial funding in other areas. *C.T.*

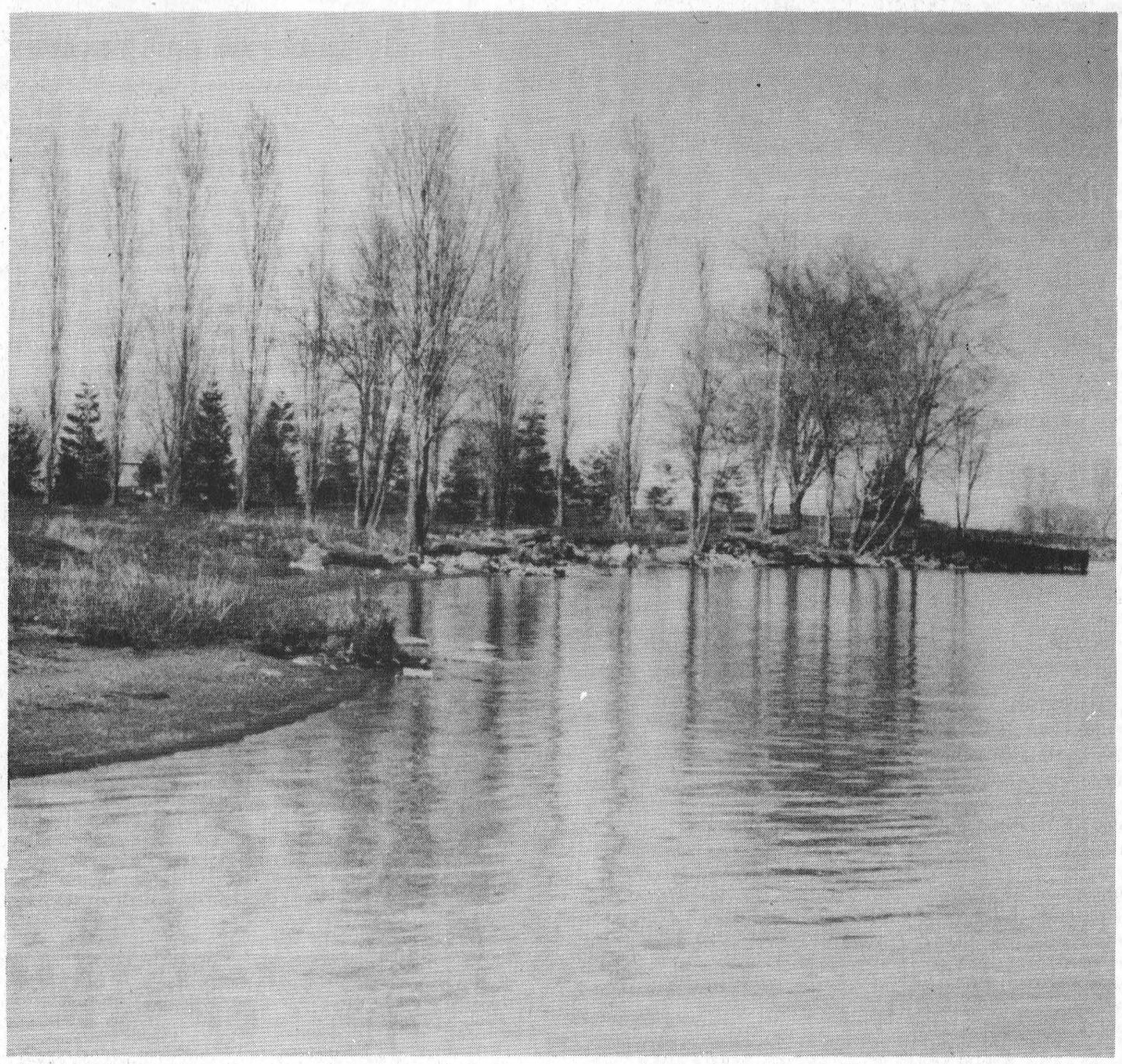

This Week In Morrisburg's History

Compiled from The Leader's fyles by Laurie Day

1986

Morrisburg Reeve, Bill Dillabough, a defeated Liberal candidate in the previous year's provincial election, was appointed to a three-year term on the St. Lawrence Parks Commission.

Osnabruck Township councillor, Carson Elliott, was challenging other municipal politicians to follow his lead to diet to raise money for a community project. Dollars raised by sponsors for each pound he dropped by October 1st were to help fund a community hall in Ingleside. Carson was pictured on the front page of the May 7th issue of The Leader as he weighed in with township director Marion Sadler-Avery, and Linda Devaul, head of the weight-loss group MELT.

The Ministry of Environment was threatening to close the Williamsburg Township's north dump site unless it was cleaned up. MOE officials inspected the Church Road dump site April 14th, and found a few things they didn't like including the gate being left unlocked with no attendant on duty, the burning of domestic waste, not enough material used to cover garbage, and a gross infestation of rats in the work area.

1976

Mrs. Luke Mallan, one of the oldest residents of the area and a citizen of Morrisburg for many years, was to celebrate her 99th birthday on May 17th. She was pictured on the front page of the May 14th issue of The Leader, and was known to everyone in the village as Aunt Mary.

Arbor Day was celebrated in Morrisburg on May 12, when Reeve William Dillabough planted a flowering Hawthorn tree on the Ottawa Street behind the post office.

James Locke of Dixon's Corners was named the new president of the Morrisburg and District Canadian Club.

The program was finalized and the committee was preparing the entertainment for Morrisburg's Old Home Week.

1966

Headlines in the May 6th issue of The Leader read: *401 service centre will employ approximately 100.* Texaco of Canada was to begin construction in August of a giant service centre on Highway 401 near Morrisburg.

St. Paul's Lutheran Church, Morrisburg, was planning to observe its 90th anniversary Sunday, May 15th. St. Paul's was one of the oldest continuing congregations in Morrisburg. It was organized by Rev. M.H. Fishburn in 1876. Services had been conducted before this date by Rev. J.H. Hunton from St. John's, Riverside.

Those fabulous Mets were opening another season of thrills and spills in the Seaway Valley Junior Lacrosse League Saturday, May 7th against the Long Sault Ironmen. The Mets looked strong and were quite confident of a successful season. Back was team captain Bob Barclay and the Mets were still holding the hottest, most outstanding goal tender in the league, Joe Billings. Other stars returning for the season were Mick Mabo and Gino Cameron.

Awards presented at the Fish and Game Club banquet went to David Smith and John Jarvis for smallmouth bass, Frank Dahl and Gerald Erratt for northern pike and Walter Wells for mudpout.

Upper Canada Golf Course was slated to open May 7th with only the original nine holes in use. The second nine were slated to open on or before June 25.

1956

The May 11th issue of The Leader reported Morrisburg tax rates had remained at 54 mills for 1956. The levy of the same mill rate had been possible because of the favorable village record in 1955, when there was a surplus of $9,808.

The Hydro Electric Power Commission of Ontario, at its rehabilitation office in Morrisburg was prepared to receive offers covering the purchase and removal of sheds, garages, outbuildings and parts of residences located in the Village of Iroquois.

H. Wallington of River Road West, Iroquois, was selling Senator Dunlop strawberry plants at $1.25 a hundred.

1946

The May 10th issue of The Leader reported Fred H. Broder, Morrisburg Reeve, was elected president of the United Counties' Branch of the Children's Aid Society.

– continued on page 5

Let's get Personal

Stephanie Wolfe

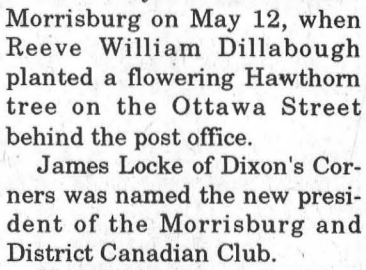

In my last two columns, I discussed my extraordinary friendships with Brenda and Juliette, friendships which changed my life but did not last. The loyal friendship of my three best friends, Michele, Kelli and Teresa, has sustained me day after day, year after year.

As an added bonus, they have all become close friends with each other although I met each of them in different circumstances.

When I first met Michele 15 years ago in our late French Immersion course, I never imagined our relationship would develop so quickly. I was a 'hyper' jock and very conventional while she abhorred sports and was the class 'rebel'.

Being friends with mischievous 'Mitch' was exciting. However, I rarely crossed the line whereas Michele was regularly in trouble.

Although our devilish streaks dissipated as we grew older, our friendship grew in leaps and bounds. She taught me a lot of interesting things about boys and men and she actually learned to like sports. Although we attended university in different cities and travelled around the world separately, our friendship thrived through letters, occasional calls and regular reunions in Ottawa.

I was her Maid of Honour at her wedding last year and this summer Michele will give birth to her first child. When I visit her, we spend hours talking about her pregnancy. I'm not *expecting* to be an *expectant* mom for quite some time but her words of wisdom will be appreciated when I am ready.

I met Kelli when we played Ringette on the same team coached by her Dad. We clicked right away because we were both very competitive, goal-oriented players. However, Kelli was the complete opposite of Michele. Off the ice, she was an 'angel' who regularly attended church services with her parents and never hurt anyone. On the ice, she was a 'warrior' whose desire to win left her (and her opponents) bloodied and bruised after most games.

Her warrior attitude made us kindred spirits. Outside of sports, we were dramatically different. I went to university, travelled the world, left home and in the process became fiercely independent. Kelli has always been a 'homebody' and only left home recently to move in with her sister.

Despite our differences, we have remained true friends. Kelli is generous and sensitive to everyone; she even sends my parents a card at Chanukah and enjoys visiting my grandparents with me at their old age home, Hillel Lodge.

My friend, Teresa, whom I met at high school, completes my 'trio' of best friends. We both shared a love of camping, hiking and swimming. When we worked as lifeguards, many often thought we were sisters. We not only looked alike, but we also had similar swimming styles.

Compared to Michele and Kelli, Teresa was (and is) extremely laid back but she learned to accept my boundless energy as a positive thing and not as an irritant. I also appreciated her steely discipline and determination. We certainly appreciated each other's character during an intense high school physical education course that included a gruelling three-day canoe and portage trip in Algonquin Park. We were the only 100-pound girls in our class forced to carry 150-pound canoes. We survived and our friendship flourished.

During my physical education degree, Teresa was my saviour. A bio-technology major at the time, she encouraged and helped me as I struggled with the two worst courses of my university career — Human Anatomy and Physiology. Without her, I don't think I would have succeeded.

Michele, Kelli and Teresa — so wildly different, yet so similar. We have played together, learned from each other, shared each other's joys, sorrows and accomplishments. From them, I have learned the meaning of loyalty and the value of friendship.

It has been said that "Tis friends and not places that make the world."

In their uniquely different ways, my best friends, Michele, Kelli and Teresa, have helped to make my world a much better place. In a thousand different ways, their friendships have enhanced my life. I salute them. I cherish them. I thank them.

Letters to the Editor

Dear Editor: Re: Dirt Bike Track

Just to set the record straight about the obnoxiously noisy, dirty bike track that our knowledgeable township council has allowed in our once quiet, peaceful Williamsburg Township, we the undersigned would like you to know that there is more than just one extremely upset taxpaying neighbour.

Apparently their only obligation to directly affected families is to advertise a meeting in the newspaper, but with something of this magnitude you would have thought that they could have notified the less than 10 directly affected neighbours by mail, or at least by word of mouth (they make sure at election time that they stop and talk to as many of their constituents as possible).

Not everyone reads everything written in the paper as was obvious when only one out of eight or nine people showed up at the public meeting. Even without our attendance, we would have thought that the council, that WE elected to represent our best interests, would have been as considerate to us as the other township councils that have turned down all other applications for a bike track. What do we mean to our township as taxpayers? Obviously not very much!!

Our reeve and councillors could not have spent much time in our once peaceful and quiet neighbourhood, nor did they talk to anyone in the surrounding area to ask what our position was. In other words they did not do their homework before granting permission for this track.

Maybe they should sit outside in our neighborhood for a quiet Sunday afternoon of rest and relaxation with friends. They could then listen to 30 or 40 bikes riding around and around and around for six hours, or try to sleep when on shift work and have a constant buzzing outside their bedroom window, or better yet, try to get some sleep or at least rest when they are sick. Even with all the windows closed the noisy bikes are all you hear.

They have never been a witness to a near miss rear ending of their son as he was waiting to turn into his own driveway. People (or drivers) being people are curious, and when they see bikes jumping in the field their attention is not always on where they are going. This particular curve in the road has a reputation of having had a few accidents in the past and if something isn't done with all the extra cars, trucks and trailers, it could be a potential hazard, causing a serious accident or even worse.

Have any members of the council left their windows open on a nice breezy sunny day and gone out for a few hours, only to return and find their once clean house full of dust and dirt?

Have they ever tried to barbecue and sit outside to enjoy a quiet meal when all you hear are bikes buzzing and dirt flying all around?

We wonder if our elected officials were really thinking about all their taxpayers when they allowed this venture? Why was it not allowed in any other surrounding township? Maybe they care more about their residents than the Township of Williamsburg care about theirs. Obviously our concerns and feelings mean nothing to them because we were ignored.

They care nothing about our property value which has dropped considerably with this establishment, but they are not reducing our taxes.

What would we say to anyone thinking of building in the Township of Williamsburg? Think twice you could have a dirty track in your front yard.

Some of us have been here for over 20 years. We paid our taxes and never caused any trouble. Things have been peaceful and quiet and we would like it to continue that way. We elected our reeve and councillors to look out for our best interests, but now we feel betrayed by the very people we depended on and trusted.

Put yourself in our position and ask yourself whether or not you would be upset and object to a race track?

Yours truly,
Linda Loucks
H. Bert Loucks
Norma McMillan
Stephen McMillan
Troy McMillan
James Sargent
Eva Sargent
Lorna Sargent
Margaret Curran
Hubert Curran
George J. Rowaan
Susan Rowaan
Bert M. Loucks
M. Joye Loucks
Hank VenDerHeide
Darlene Holmes
Gord Holmes
Dale Eastman
Tracey Eastman
K. Marshall
Marjorie McMillan
H. Siegenthaler
Carol Pemberton

HELP! HELP! HELP!

The newly formed Recreation Committee of Morrisburg are holding a meeting on May 15, 1996 at 7:30 p.m. in the Civic Building to discover whether a July 1st picnic can be organized for this year. Lots of volunteers are required. Many helping hands make a light load for everyone. It is imperative that people turn out for this meeting if they want the picnic saved.

This Week In

Morrisburg's History

— continued from page 4

Work was progressing favorably at the new industrial site being opened by Mr. Chesley Cougler. The excavation work was completed and it was expected the actual building operation would begin within a week. The plant was to be known as the Morrisburg Frozen Foods and Locker Plant.

At R.H. Bradfield and Company, Baby Ben alarm clocks were $4 each and genuine pint size Thermos vacuum bottles were $1.25.

1936

The May 8th issue of The Leader reported that owing to the increased traffic on Highway 31, the provincial government had decided to place a traffic officer at Winchester to patrol the highway from Morrisburg to the Ottawa limits. Traffic officer T. Ferguson of Brockville had been appointed to take charge of the highway. Previously a portion of the highway was covered by traffic officer Eugene Rose of Morrisburg.

Sam Agulnik and Son was having a Gigantic Moving Sale —the most sensational moving sale event Morrisburg and area had ever seen. The business was moving to a more-modern and spacious store, and therefore needed to reduce its inventory. Silk stockings were for sale at 25 cents a pair, and men's overalls were $1.

Alex Shanette announced his prices on the finest grade screen coal available. Stove coal was $14 a ton and Chestnut was $13.75.

Morrisburg council had appointed Wednesday and Thursday, May 13 and 14, as "Clean Up" days.

W.E. Adams announced Paul would be at his Barber Shop to introduce the new Vapo-Steam shave.

Specials at Beckstead and Rae included fresh cheese at 14 cents a pound and dairy butter at 22 cents a pound.

1926

Headlines in the May 7th issue of The Leader read: *Morrisburg will have best ferry on St. Lawrence River.* While preparing the spring schedule of the local ferry, Captain Walter McGannon of the Morrisburg and Waddington Ferry Co. Ltd., announced a new boat with a capacity of 40 cars and 400 passengers was in the course of construction to take care of the traffic. The boat, which was being built by the famous Ingle-Shipbuilding Firm of Toronto at a cost of about $50,000, was to be of steel construction and equipped with a diesel oil engine. It would have a speed of 14 miles per hour. The finest, best equipped and most efficient ferry boat on the St. Lawrence would ply between Morrisburg and Waddington by mid-June.

Emerald Dwight Merkley was a successful student at Queen's University, winning the $250 Arts Research Scholarship and also a medal in mathematics.

At O.J. Barkley's East End Meat Market, old fashioned dried sliced bacon was 29 cents a pound, and bologna was 19 cents a pound.



ENJOY OUR MOTHER'S DAY

SUNDAY BRUNCH

Served from 11:00 a.m. - 2:00 p.m.

$8.95 PER PERSON

CHILDREN UNDER 12 1/2 PRICE

SUNDAY BUFFET

Served from 5 p.m. - 8 p.m.

$11.95 PER PERSON

CHILDREN UNDER 12 1/2 PRICE

CALL FOR RESERVATIONS FOR BRUNCH & DINNER

HOWARD JOHNSON Hotel

HWY. 2, MORRISBURG 543-3788

THE EASY TO READ TELEPHONE DIRECTORY

ADVERT... DEA... A...

HELD OVER!

Your Last Chance Advertising Deadline Wednesday, May 15th!

...esses ...y Booked ...eir Ads!

LARGE PRINT!

SMALL PRICES!

BOOK YOUR ADVERTISING SPACE NOW

Serving You With 2 Telephone Directories

3rd Annual Serving:
• Morrisburg • Iroquois
• Winchester • Williamsburg
• Chesterville • South Mountain

5th Annual Serving:
• Brockville • Prescott • Athens
• Rockport • Mallorytown • Cardinal
• North Augusta • Spencerville
• Toledo • Delta • Lansdowne

CALL NOW TO RESERVE YOUR ADVERTISING SPACE

Ask about our Multi-Book Buys Throughout Ontario

The Brockville Recorder and Times

• 342-4441 FAX 342-4456 • or 1-800-267-4434

For Mother's Day — a Tilley Hat



Two of our exceptionally low-priced models, Susan and Alex Tilley. The Tilley Hat is not just for mothers!

Tilley Endurables TORONTO • CANADA

She'll LOOK DELIGHTFUL in it; she'll APPRECIATE it; and you'll be PROUD to have given it.

OH, THE WONDER OF IT!
Smart-looking and comfortable, the Canadian-made **Tilley Hat** is *acknowledged the best, most practical outdoor hat in the world.*

Here's Why:
- *it floats* (it sails in the Olympics and America's Cup)
- *ties on* (with front and back *adjustable, tuckaway cords)*
- *repels rain* (great for trekking; Sir Edmund Hillary wears it)
- *blocks UVA and B*
- *won't mildew*
- *won't shrink* (machine washable)
- comes in *every human size* including grandchildrens'
- *replaced free* if it ever wears out
- *insured against loss* (all-peril; 50% deductible; 2 years)
- four-page *Owner's Manual*
- eight *Brag Tags* to have fun with!

Model T3, $48.00

Satisfaction? Guaranteed.

Caution: If it **isn't** *a Tilley Hat,* ***it isn't a Tilley Hat.*** *Tilley Hats do not shrink or fall apart.*

AT LAST! Tilley Hats are now available locally at:

SWENSSONS

HWY. 2 & LAURIER DR. 613-543-3726 MORRISBURG

It's Gardening Time Again!

Come and see what we have to make your gardens beautiful
- EVERGREENS
- SHRUBS
- BEDDING PLANTS
- VEGETABLE PLANTS
- GERANIUMS
- GARDEN MUMS
- FUCHSIA
- ASSTD. PERENNIALS
- PATIO POTS
- HANGING BASKETS
- *Complete Landscaping Services Available*

UPPER CANADA GREEN HOUSES

3 Miles East of Morrisburg, Church Road, Riverside Heights
Open Monday to Friday 9–9; Saturday till 6
CLOSED SUNDAYS
543-2455

"Let's Continue Our Blooming Friendship!"

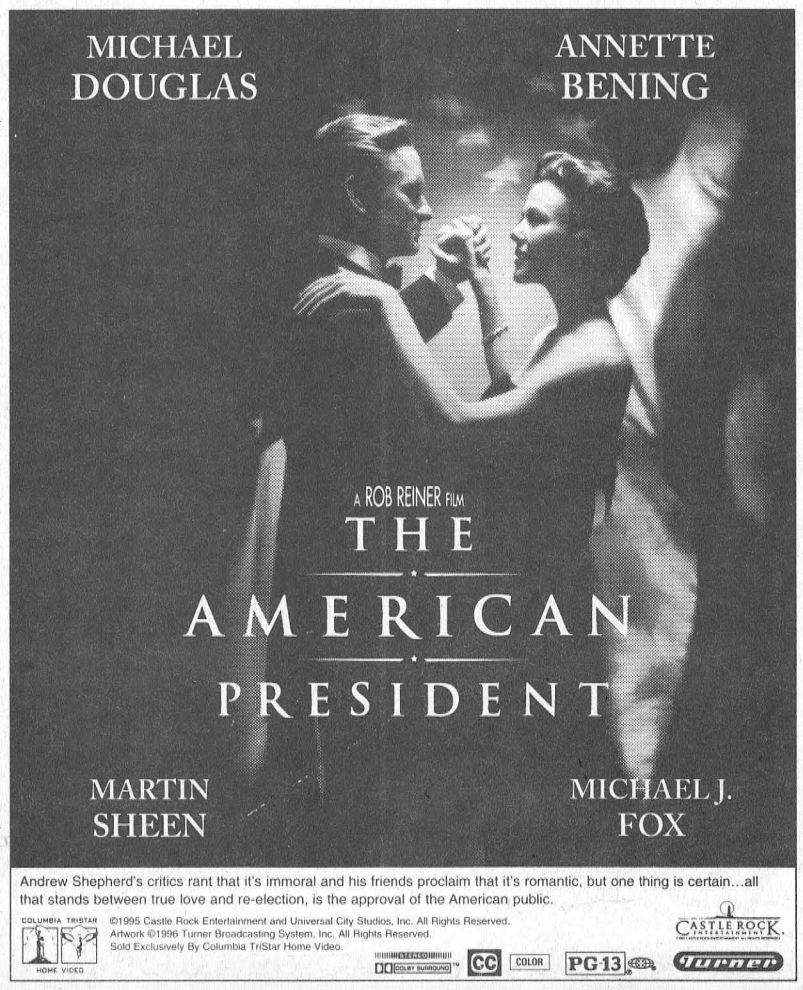

AVAILABLE MAY 14 1996 AT

MORRISBURG ICE CREAM PARLOR

FIFTH ST. MORRISBURG

543-4168

THE TURN OF THE CENTURY

Village Welcomes New Craft Shop

C. THOMPSON
Leader Staff

MORRISBURG—Local artisans and crafts people will be glad to know there is an outlet in the plaza where they may display and sell their creations.

Located at the former Pier 31, The Turn of the Century Crafts Unlimited will have a dual focus: to feature the creations of local artisans and crafts people and to sell craft supplies to artisans and crafts people.

Residents of Dundas County for nine years, co-owners Lola McEvoy and Michel Corriveau have been running a bed and breakfast operation in their home on Briston Road east of South Mountain. Five years ago, they started to produce high quality crafts such as stuffed dolls, and cross-stitched items to dried flower arrangements and woolen sweaters, and started a craft room in their home. They also offered space to other artisans for a consignment fee.

Visitors enjoyed the crafts and the artisans entered craft shows, sold items wholesale and by consignment in local stores, but they lacked the exposure they needed to gain a larger market.

The experience prompted Lola and Michel to consider displaying their wares in a more prominent location, which would be accessible to the general public and tourists alike. An ad in the local newspaper combined with a mail out to artisans attracted a response and they decided to establish a dual outlet for crafts and craft supplies.

Their search ended with an arrangement to lease the property where Pier 31 was located from owner Gord Thom.

Each booth has a craft display by a different artisan, who arranges shelves according to taste, and rents the space for a monthly fee. Corriveau said if anyone is interested, he will examine the product first for quality and distinctiveness. "We want to maintain the quality level and to be sure a spectrum of crafts and arts is represented, so that people are not competing with the same market." Then an agreement can be arranged between the shop owners and the artisan.

Crafts featured here are sweaters Michel has designed on computer, and knit by hand, or machine knit and assembled by hand. Morrisburg arts and crafts include pen and ink drawings by George Pinch, woodwork by Bill and Alice Renshaw and small quilts, wall hangings and table runners by Claire Dunn.

Joanne Cousins of Winchester features jams and preserves, while Debbie Etherington of Elma has her Trillium goat milk and vegetable soap products for sale.

During a ribbon-cutting ceremony Friday, friends and members of the community expressed their best hopes for the success of the new business. A friend Michael Hughes, delivered a prayer and blessing, while reeve Gord McGregor, Chamber of Commerce past president Linda Bowers, Business Improvement Area coordinator Earl Baker, and United Counties Warden Charles Barkley expressed their good wishes.

Hours the shop will be open are seven days a week during tourist season. Regularly, the store will be closed Monday and open 8.30 a.m. to 5.30 p.m. from Tuesday to Thursday, 9.30 to 9.00 p.m. on Friday, and 10.00 to 5.00 p.m. on Saturday and Sunday.



Turn of the Century Crafts
The Village of Morrisburg rolled out the welcome mat for new shop owners Lola McEvoy and Michel Corriveau on Friday. Pictured at the ribbon-cutting ceremony are community leaders Linda Bowers (Chamber of Commerce), Warden Charles Barkley, Lola McEvoy and Michel Corriveau, Karen Gorrell (Chamber), reeve Gord McGregor, and BIA coordinator Earl Baker.

Women's Institute meets

RIVERSIDE HEIGHTS— The May meeting of the Riverside Heights Women's Institute was held at the recreation hall in Riverside Heights. Doris Erratt, convener of education and cultural activities, was in charge of the program.

The motto was "Excuses are like belly buttons, everybody has one". The roll call — "Something I did today made someone happy"—was answered by nine members.

Doris Erratt gave a reading on the value of garlic and turnips for health.

The Women's Institute is an organization for personal growth and community action. Support of the members brings a united voice to help bring change.

Grace Florence Bush

A resident of Woodland Villa at Long Sault for the past seven months, Grace Florence Bush died there on Friday, April 12th after a three-month illness. The former housewife was 88 years of age, and was affiliated with the Knox Presbyterian Church, Morrisburg. She had previously lived at Morris Glen Court, Morrisburg, for 14 years.

Born January 7, 1908, at Morrisburg, she was a daughter of the late Pearce (Percy) Waite Priest, and the former Clara Rhoda Kathleen Bedford. She was educated at area public and high schools.

On November 19th, 1949, at Toronto, she was married to John Elford Bush who predeceased her in 1973.

Mrs. Bush will be missed by three step-grandsons and their five children; four nieces, and six nephews, as well as 26 grandnieces and grandnephews.

Mrs. Bush was predeceased by two nephews and a stepdaughter, Mary Ruth Bush Snow.

Funeral service was held at the Fairbairn Funeral Home Limited, Morrisburg, on April 15th at 1:30 p.m. with Rev. Greg Blatch officiating.

Interment of cremated remains took place at the Prospect Cemetery, Toronto.

Obituaries

Thomas G. Jones

A resident of Morrisburg for the past 40 years, Thomas George Jones died at home on Thursday, April 18th, at the age of 83.

The former salesman was very involved with his community, as he was a member and Past Master of the Excelsior Masonic Lodge, #142, a member of St. John's Chapter Royal Arch Masons, #112, a member of Gondemar Preceptory of Knights Templar, #16, as well as a Shriner and member of Tunis Temple. Mr. Jones was also a member of the Morrisburg and District Horticultural Society, the Morrisburg Public School Board, and was a Morrisburg Hydro Commissioner. A member and former Warden of St. James Anglican Church, he enjoyed his weekly bridge games, gardening and his workshop.

Born April 23, 1912, at Peterborough, Ontario, he was a son of the late Thomas Boffey Jones, and the former Ethel Kelsall Price.

On October 17, 1936, he was married at Peterborough, to Sylvia Lorne Howden, who predeceased him November 29th, 1992.

Mr. Jones will be sadly missed by his children: Sylvia (Gary Duvall) of Morrisburg, Robert (Bob) (Pauline) of Woodstock, N.B., Ruth (the late Bruce Gillard), of Prescott, Leslie (Hanna) of Kelowna, B.C., Sue (Doug Morrison) of Maple Ridge, B.C.; sister Mary Nokes of Peterborough, 14 grandchildren, and 14 great-grandchildren.

Friends called at the Fairbairn Funeral Home Limited, Morrisburg for visitation. Funeral service took place at the St. James Anglican Church, on April 23rd, at 10 a.m. with Rev. Harry Brown officiating, assisted by Archdeacon S. Irwin.

Interment followed at the Emily Cemetery, Omemee, Ontario.

Pallbearers were all grandsons: Mark Duvall, Bob Duvall, Ronald Jones, Paul Gillard, Brandon Morrison and Tom Graham.

Annie Elizabeth Beckstead

Annie Elizabeth (Isabel) Beckstead died on Wednesday, April 24th at the Dundas Manor Nursing Home, Winchester, at the age of 88, after a lengthy illness. The retired farmer had previously resided at Williamsburg for 25 years, as well as at Chesterville. She was associated with the Williamsburg United Church.

Born April 6, 1908, in Williamsburg Township, she was a daughter of the late Ritchie Tupper and the former Cynthia Garlough.

She was married at Chesterville on June 26th, 1935, to Arza Beckstead who predeceased her in 1972.

Surviving are daughter Hilda (Mrs. Dwight Reddick), and grandchildren Ronald (Carol) Reddick, Shirley (Mrs. Bryan Taillon), Sheila (Mrs. Gary Barkley); great-grandchildren Michael and Jonathan Taillon, Samantha Harper, and Shane Barkley.

She was predeceased by brothers Howard, George and Jacob Tupper, and sisters Mrs. Mary Boden and Mrs. Zola Lapier.

Friends called at the Fairbairn Funeral Home Limited, Morrisburg. Funeral service was held from the home on April 27th, at 10 a.m. with Rev. F.E.A. Macpherson and Nelsona Dundas officiating.

Interment followed at the Maple Ridge Cemetery.

Pallbearers included: Ronald Reddick, Bryan Taillon, Ernest Barkley and Donald Prunner.

Addie Mae Forrester

A lifelong resident of Cardinal, Addie Mae Forrester died at the St. Vincent de Paul Hospital, Brockville, on Thursday, April 25th at the age of 81. Prior to her death, the former midwife was a resident at the St. Lawrence Lodge in Brockville for 10 months.

Mrs. Forrester was associated with the St. Andrews Church and St. James Presbyterian Church, Cardinal, and be-longed to the Ladies' Auxiliary of both churches. She was also a lifetime member of the Women's Missionary Society.

Born May 9, 1914, at Cardinal, she was a daughter of the late Alvin Strader and the former Bertha Allen.

On May 21, 1932, she was married at the Cardinal Anglican Church, to George Forrester, who predeceased her.

Surviving are son Garfield and his wife Peggy of Cardinal and daughter Tammy and her husband Larry Britskey of Pickering. She will also be sadly missed by grandson Colin Britskey as well as many nieces and nephews.

Mrs. Forrester was predeceased by granddaughter Gay Lee Forrester.

Friends called at the Marsden and McLaughlin Funeral Home, Cardinal, on Sunday, April 28th, from 2-4 and 7-9 p.m. Funeral service was held from the home on Monday, April 29th, at 2 p.m. with Rev. Jack Urquhart officiating.

Interment of cremated remains will be held at the Spruce-Haven Cemetery, Brinston.

Donations to the St. Lawrence Lodge would be appreciated by the family.

Harry Zeron

A resident of Morrisburg for the past five years, Harry Zeron died at the Winchester Hospital on Monday, April 29. He was 70 years of age, and had been a race horse owner, driver and trainer his entire life. He and his uncle John and brother Jim, raced in the first harness race ever held at the Connaught Raceway in Aylmer, Quebec, in 1952.

Prior to living in Morrisburg, Mr. Zeron had lived in Winchester for 19 years, as well as at Russell and Mariatown. He was a member of the Canadian Trotting Association, the United Harness Horsemen Association, the Ontario Racing Commission and the Quebec Racing Commission.

Born August 18, 1925, in Matilda Township, he was a son of the late Wilfred Zeron and the former Eileen Myers, who survives.

Mr. Zeron will be sadly missed by two sons: Rick (Joyce) of Oakville and Harry Jr. of Buffalo, New York; two daughters: Jo-Anne of Texas and Audrey of Vernon; four brothers: Calvin (Edna) of Mariatown, Jim (Gail) of Oxford Mills, Sanford (Doreen) of R.R. 1 Cardinal and Jack (Carolyn) of R.R. 1 Morrisburg; three sisters: Irene Marin of Cardinal, Betty Zeron of Morrisburg and Carolyn (Mrs. Ernie Bellmore) of Osnabruck Centre. He will also be sadly missed by grandchildren Jerrica, Jennifer, Jade, and Scott Zeran, as well as by many nieces, nephews and friends.

He was predeceased by sisters Evelyn Gilson and Marguerite Myers, and brother Peter.

Friends called at the Marsden and McLaughlin Funeral Home, Iroquois, on Tuesday from 2-4 and 7-9 p.m. Funeral service took place from the home on Wednesday, May 1, at 11 a.m. with Rev. Jack Urquhart officiating. Cremation followed the service.

Donations to the Heart and Stroke Society would be appreciated by the family.

Fashion Designer, Tinsmith, Herbalist . . .

This Mother's Day Weekend
Take A Drive And Join Us In Our Studios
Stay In One Of Our Beautiful B&Bs

The Annual Spring, On Common Ground Studio Tour

MAY 11 & 12 - 10 A.M. TO 5 P.M.

FOR MORE INFORMATION CALL 613-448-9025

FREE ADMISSION

FOLLOW SIGNS ALONG THE ROUTE

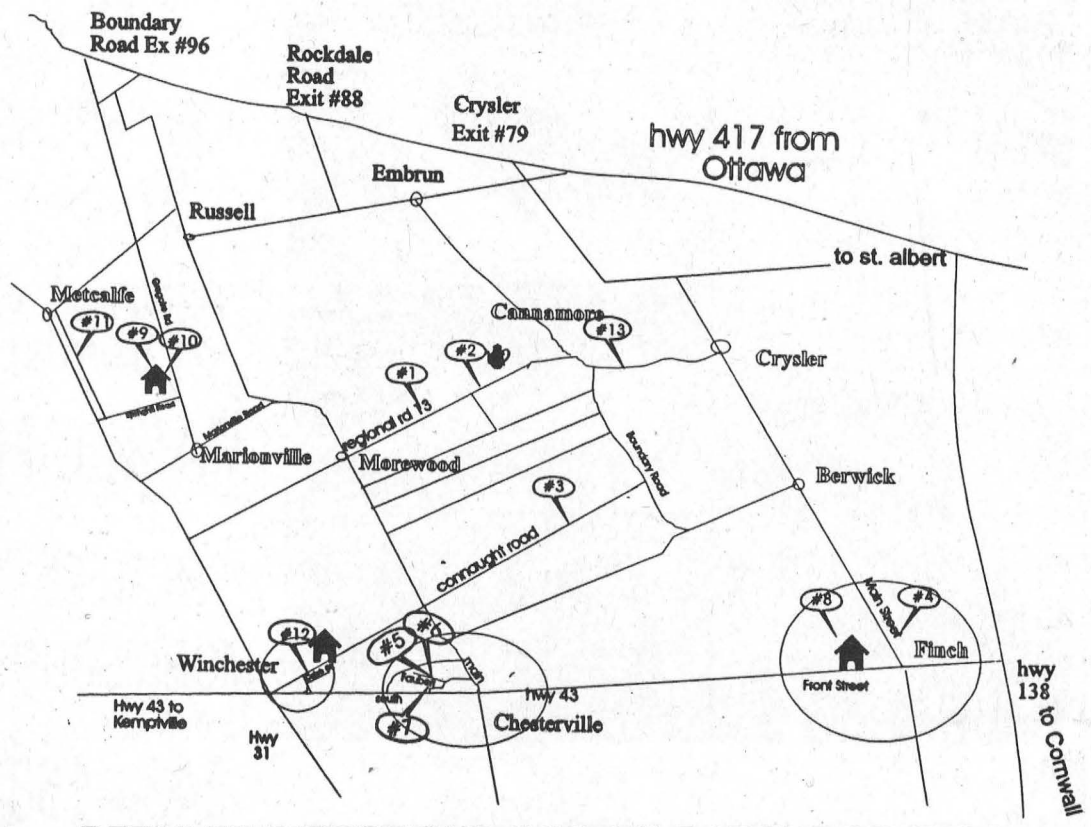

DETAILED DIRECTIONS AVAILABLE AT THE STUDIOS

LEGEND:

#1 Rose Blisset - artist
13664 Regional R. 13
Morewood

#2 Carolyn Dey - textile artist
hosting Tea Room
13836 Regional Rd. 13
Morewood

#3 Greg Pietersma - tinsmith
13845 Connaught Rd.
between Morewood & Chesterville

#4 Janet George - artist
24 Main St.
Finch

#5 Cecil Dillabough
50 Faubert Ave.
Chesterville

#6 Eileen Sharkey - artist
and
#7 Elsie Gallinger - artist
guests at 50 Faubert Ave.
Chesterville

#8 MacLeod House
B & B Cafe
32 Front St.
Finch

#9 Michele Whyte - stained glass
guest at Marvelside Farm B & B
3440 Gergoire Road
Russell, Ont.

#10 Marvelside Farm B & B
3440 Gregoire Road
Russell, Ont.

#11 Debbie Luce - herbs
3383 8th Line Rd.
Metcalfe, Ont.

#12 Sarah's House B & B
490 Caleb St.
Winchester, Ont.

#13 Julia Duigenan - dried flowers
Log House - Regional Rd. 13
near corner of Boundary Rd.

CONTÉ WATER COLOUR PENCILS $72.95
Set of 48
Reg. $125.35
PLUS WE PAY THE TAX
SEAWAY GALLERY
EAST END PROMENADE 543-3930

IF YOU CAN MAKE LOCAL CALLS TO MORRISBURG, YOU CAN CONNECT TO THE INTERNET THROUGH
MOR-NET
NO LONG DISTANCE CHARGES
MORRISBURG VILLAGE PLAZA 543-3232

Specializing In . . . .
EUROPEAN PASTRIES
BIRTHDAY CAKES • WEDDING CAKES
ONLY BUTTER CREAM USED
GOUDA CHEESE • SOME DUTCH GROCERIES
DONUTS • VARIETY OF COOKIES & BREADS
PASTRY DELUXE
MORRISBURG VILLAGE PLAZA 543-2781

Mother's Day Gift Suggestions
10 & 14 karat GOLD JEWELLERY
WATCHES • KIERSTEAD PRINTS
LARGE SELECTION OF CARDS
DELAGE'S HOUSE OF GIFTS
MORRISBURG VILLAGE PLAZA 543-3084

MORRISBURG Tel: (613) 543-3731
WINCHESTER Tel: (613) 774-2832
BRISTER Group
PRESCOTT Tel: (613) 925-5901
CRYSLER Tel: (613) 987-2117

DON'T FORGET MOM THIS SUNDAY!
GREAT SELECTION OF SPRING & SUMMER FASHIONS FROM DRESSY TO CASUAL
EDIE'S HOUSE OF FASHION
MORRISBURG VILLAGE PLAZA 543-2561

Thinking of Buying or Selling?
We are here to serve you!
Real Estate buying or selling is a big step in life and a hard decision to make. Let us help you over the rocky road.
THOM REALTY LTD.
MORRISBURG VILLAGE PLAZA 543-3598

WING NIGHT
EVERY WEDNESDAY & THURSDAY
PIZZA NIGHT
EVERY MONDAY & TUESDAY
$1.00 PER SLICE
NICK'S SPORTS BAR
ON THE MALL - MORRISBURG 543-4029

GENERAL FAMILY DENTAL CARE
Caring for all your dental needs
DR. ANTHONY VASSILIADIS
DR. SHERRY LOCKE
DR. STEVE ZAJACZ
Daytime & Evening Hours Available
EAST END PROMENADE 543-3802

CLASSIC CUTS
Mother's Day Makeovers
SATURDAY, MAY 11TH
BOOK YOUR APPOINTMENT NOW
Get Your Mom A Gift Certificate
EAST END PROMENADE 543-2330

ENJOY A FABULOUS VACATION AT ONE OF 8 BEAUTIFUL RESORTS

A TYPICAL VACATION INCLUDES:
- DELUXE ACCOMMODATIONS AT THE RESORT OF YOUR CHOICE
- WELCOME SPLIT OF CHAMPAGNE COCKTAILS FOR 2 OR A FRUIT BASKET
- FIRST MORNING CONTINENTAL BREAKFAST FOR 2
- COMPLIMENTARY 2 FOR 1 GREEN FEES (CART RENTAL REQUIRED)
- CHILDREN OCCUPYING SAME ROOM AS PARENTS STAY FREE

BALLOTS AT ALL STORES IN THE MORRISBURG VILLAGE PLAZA
1 BALLOT PER PURCHASE
FIRST VACATION GIVE-AWAY
SATURDAY, MAY 11
12 NOON - CLOCK TOWER VILLAGE PLAZA
SHOP IN MORRISBURG AND YOU COULD WIN!

NOT JUST FOR DADS!
This Mother's Day get Mom started with a
WINE or BEER KIT
Watch her sit back on the patio and enjoy the results and savings this summer when the heat hits.
THE COOK'S CORNER
MORRISBURG VILLAGE PLAZA 543-3857

DAVIES
THE FAMILY BUTCHER
BAR-B-Q SEASON IS HERE!
FREEZER ORDERS ARE OUR SPECIALTY
BEEF, PORK or LAMB
CHECK OUR PRICES!
EAST END PROMENADE 543-2975

POKEY'S PLACE
SHOP THE STORE WITH SAVINGS GALORE ENABLING YOUR DOLLARS TO BUY MORE!
SAVE FOR EVERYTHING YOU WISH FOR DREAMS OR GOALS FOR WEEK REST PLAY OR A WELL DESERVED GETAWAY
EAST END PROMENADE 543-4384

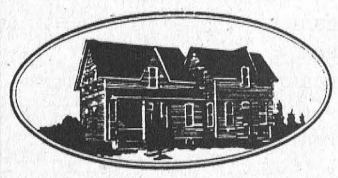
Featuring Quality HANDCRAFTED WORKS From Over 20 LOCAL ARTISANS
THE TURN OF THE CENTURY
CRAFTS UNLIMITED
MORRISBURG VILLAGE PLAZA 543-4399

Visit Our Garden Centre For
A GREAT SELECTION OF MOTHER'S DAY GIFTS!
WHEELER'S MR. GROCER
MORRISBURG VILLAGE PLAZA 543-2802

FOR ALL YOUR PRINTING NEEDS
TRY US
QUALITY SERVICE • EXCELLENT PRICES
THE LEADER
MORRISBURG VILLAGE PLAZA
543-2987 OR 543-3611

The Perfect Mother's Day Gift Store
• SUMMER FASHIONS
• LADIES GOLF SETS & ACCESSORIES
• LADIES BICYCLES • FOOTWEAR
IMPACT SPORTS
MORRISBURG VILLAGE PLAZA 543-3400

MINI SATELLITE DISHES
$975.00

SEE US FOR DETAILS
PAUL STEWART ELECTRONICS
MORRISBURG VILLAGE PLAZA 543-2236

Don't Forget Your Mother This Weekend!
Biba
MORRISBURG VILLAGE PLAZA 543-2556

Mother's Day is This Sunday
WE CARRY A LARGE SELECTION OF
GIFTS AND CARDS
SEAWAY VALLEY PHARMACY
MORRISBURG VILLAGE PLAZA 543-2823

PIER 31 GIFTS
We Pay The P.S.T. AND G.S.T. on All Giftware
MORRISBURG VILLAGE PLAZA 543-4389

Church Directory

Mass Hours at St. Mary's Church
Father T.F. Shea
MORRISBURG
Saturday - 7:30 p.m.
Sunday - 11:00 a.m.
Confessions before mass
IROQUOIS - ST. CECILIA'S
Sunday - 9:00 a.m.
Confessions before mass

St. Lawrence Evangelical Lutheran Parish
Pastor: Rev. JoBarkley- Probst
St. Paul's Office: 543-3154
St. John's Office: 543-3858
WORSHIP & SUNDAY SCHOOL
Sunday, May 12, 1996
9:30 a.m.
St. Paul's, Morrisburg
Nursery Care Provided
11:15 a.m.
St. John's, Riverside Heights
Everyone Welcome

The United Church of Canada
Lakeshore Drive United Church
Morrisburg, Ontario
Telephone 543-2353
Minister
Rev. Donald Smith, B.A., M.Div.
Organist & Choir Director
Michael Goodwin
Sunday, May 12, 1996
Easter 6 Baptism - Family Day
10:30 a.m. - Worship Service
10:30 a.m. - Sunday School
Sermon Title
"Family Day"

The Presbyterian Church in Canada
KNOX PRESBYTERIAN CHURCH
Morrisburg, Ontario
Pastor: Rev. Gregory Blatch
Organist: Gary Postma
Sunday, May 12, 1996
11:00 am. - Morning Worship
11:00 a.m. - Sunday School
Everyone Welcome!
Nursery Available

Christian Reformed Church
Williamsburg, Ontario
Pastor Rev. George Rowaan
Tel: 448-2351
Sunday, May 12, 1996
at 9:30 a.m. and 7:30 p.m.
Nursery during all services
You are invited to worship with us
FAITH 20 can be viewed every morning at 5:30 a.m. on Channel 6

Morrisburg Pentecostal Tabernacle
Pastor: Rev. Duncan Perry
Office 543-2681
Sunday, May 12, 1996
9:45 a.m. - Family Bible Hour
10:45 a.m. - Morning Worship
7:00 p.m. - Evening Service
Friday –
7:30 p.m. - Youth Aflame
Tuesday –
7:00 p.m. - Bible Study & Prayer
Wednesday –
7:00 p.m. - Kid's Bible Club, Youth Aflame
Come And See What Jesus Can Do For You!!
DIAL-A-PRAYER 543-3456

The Anglican Parish of Morrisburg & Iroquois
Rector: The Rev. Harry H. Brown
Organist: Mr. Peter Cazaly
Sunday, May 12, 1996
Easter 6
8:00 a.m. – St. James –Holy Communion
9:30 a.m. – St. James – Morning Prayer
9:30 a.m. – Holy Trinity – Holy Communion
11:00 a.m. – St. John's – Choral Eucharist
Nursery and Sunday School at St. James
St. James, Morrisburg
St. John's, Iroquois
Holy Trinity, Riverside Heights
Office 543-3904
Rectory 543-2867

Williamsburg United Church
Minister
Rev. F.E.A. Macpherson
Organists
Joye Loucks & Susan Barkley
Sunday, May 12, 1996
10:30 a.m. - Welcome to Worship with Us!
Sunday School & Nursery Available

St. Peter's - St. Luke's Evangelical Lutheran Parish
Pastor: Rev. Diane Raddatz
Tel: 535-2569
Dunbar – St. Luke's
Sundays – 9:15 a.m.
Williamsburg – St. Peter's
Worship & Sunday School
Sunday 11:00 a.m.
Everyone Welcome

Morrisburg orders 20 tanks removed

C. THOMPSON
Leader Staff

MORRISBURG—The Ministry of Consumer and Commercial Relations is ordering the removal of some 20 abandoned underground fuel tanks at the back of the shopping plaza.

The Ministry of Environment and Energy provided a list to the Ministry of Consumer Relations inspector with the Fuels Safety Program Inspection and Enforcement Branch. Inspector Richard Tetreault notified several landowners their tanks had to be removed, and Smith hoped all would be informed by the end of the week.

Approximately 40 abandoned underground tanks were identified by the presence of vent pipes sticking out of the cement. Of the 40 identified, some have already been removed and regional director of the Fuels Safety Program Bob Smith commented: " If the owner can prove it has been taken out of the ground, that's fine. It appears as if some 20 tanks were abandoned."

According to Regulation 329 of the Energy Act, underground tanks which have been abandoned for more than two years must be removed, along with any contaminated soil which surrounds the tank. Landowners must also either remove vent pipes or purge the piping of combustible vapors and seal the ends with a cap or plug.

When asked why so many tanks were abandoned, Smith said he could only assume the owners were unaware of the regulations. "But now people understand environmental issues more than even five years ago. Some of these environmental issues were not a problem years ago."

The Bank of Nova Scotia has taken the initiative in asking a consultant to report on the situation. The consultant inquired around the plaza to see if there was an interest among landowners in a joint project to remove the tanks.

The Consumer and Commercial Relations inspector has ordered the bank to remove two underground tanks from its property, and the report has been forwarded to head office. "The ministry has asked us to remove them as quickly as possible, and they must be out by June 20," bank manager Peter Krug said.

It is unknown whether there is still fuel in the tank or whether the surrounding soil is contaminated. These factors will only be discovered, during excavation and removal. Tendering a project is the Bank of Nova Scotia's usual procedure in similar situations.

Krug said the matter may be brought to the Business Improvement Area Association meeting for discussion. "It may cause hardship to some owners, depending on the amount of contamination," he added.

Business Improvement Area project coordinator Earl Baker said the matter would be a concern to the association. "It's one of their duties and responsibilities, if the people want to get together and coordinate something. It could be and will be very expensive for individuals, and I think it's only fair that it's shared to a degree."

Baker added that the one factor that could add difficulty is soil contamination. "If a lot has to come out, that will be expensive."



Williamsburg Guides pitch-in
Williamsburg Sparks, Girl Guides and their leaders helped clean up the hamlet last Wednesday, just after the wind and rain struck. The Williamsburg United Church Youth Group and Rev. Sandy Macpherson helped too. Pitch-In has become an annual event in which the young people combine efforts to rid the streets of winter refuse.

Meldrum Johnston
Ontario Land Surveyors
Cornwall Office
835 Cornwall Centre Road
HAZEN MELDRUM
N.S.L.S., O.L.S.
Tel: 932-8124
Winchester Office
610 St. Lawrence St.
W. J. JOHNSTON
O.L.S.
Tel: 774-2414
or 1-800-268-6915

For Personalized Travel Service
call **SUZANNE STRADER** at
WILDWOOD RIDEAU TRAVEL INC.
1-800-204-4111, Ext. 104
Ont. Reg. 04364279

Your Full Service Travel Agency
• Cruises
• Worldwide Airline Tickets
• Motorcoach Tours
• Rail Tickets
• Last Minute Specials
• Customized Packages
• Free Ticket Delivery
• Travel Insurance
• Hotel & Car Reservations
IATA

VILLAGE LAWN & GARDENER

STEVE COLIGAN
51 AUGUSTA ST., P.O. BOX 376
MORRISBURG, ONTARIO K0C 1X0
TEL: (613) 543-3909
We make it pleasant outdoors!
–So the seasons are yours to enjoy

BEADS, BEADS, BEADS
Located At UPPER CANADA KITCHENS
ON THE MALL NEXT TO ALLEN BELL & ASSOCIATES
MAY CLASS CALENDAR
WEDNESDAY AFTER SCHOOL IS CLASS DAY

DATE	CLASS
WED., MAY 1	"MAGIC" BEADS
SAT., MAY 11	"MESSAGE" BEADS
1:30 - 3:30	
WED., MAY 15	JUNIOR CLASS
WED., MAY 22	INTRODUCTORY CLASS
WED., MAY 29	BAREFOOT SANDALS

COME INTO THE STORE & PICK UP A FLYER FOR PRICES, FURTHER INFORMATION AND TO SEE SAMPLES
PHONE 543-2835

WEDDING SAVINGS
BRIDALS BY AL-MOR
BRIDESMAID DRESSES
We Pay Both Taxes Plus $20 Credit Toward In-Store Alterations
DYEABLE SHOES
$49.95 PLUS PST
We Dye Them Free Of Charge
TUX SPECIAL
Party of 4 or More & Groom's Tux is 1/2 Price
PROM TUX RENTALS
$10.00 OFF REGULAR PRICE
PLUS SHOE RENTAL 1/2 PRICE
AL-MOR LADIES WEAR
20 KING STREET, CHESTERVILLE
TEL: 448-3370


Give Mom the night off.
Just $21.99 PLUS TAX
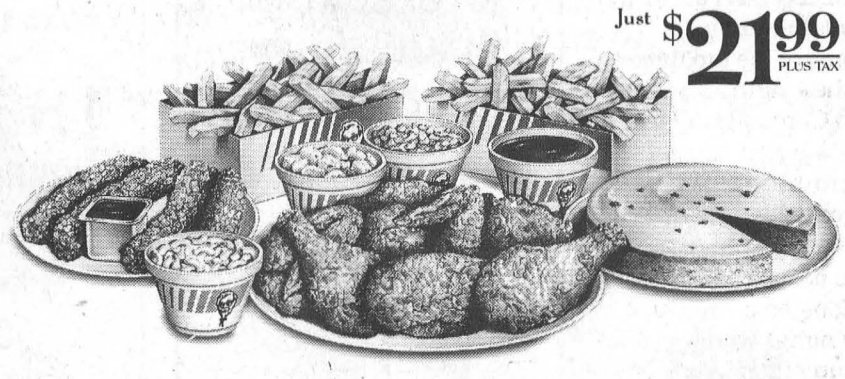
Pick up the KFC Mom's Mega Meal. You get: 9 pieces of chicken, 4 Colonel's Crispy Strips, 2 medium size fries, 3 medium (250 ml) salads. Plus a family size Double Chocolate Cheesecake, made with Hershey's cocoa.
At participating locations only. Limited time offer.
KFC

Leader Sports

Sport Shorts

Ball season approaching

The Upper Canada Little League gets under way next week in and around the area.

Unfortunately, there isn't going to be a senior boys' team in Morrisburg as only two guys signed up. Those two who did will be playing for Iroquois this season.

A Morrisburg big league team will not be formed, however there will be an Upper Canada big league team. I'm told though, that this group is desperate for a coach.

On brighter note, there will be a big league team for the girls, as well as two senior, one major and one minor softball team.

For the boys, there will be one junior, two major and two minor teams formed.

And for the little ones, there will be three novice teams and three T-ball teams this year.

Tuesday, May 7, there was a meeting of the minds (coaches) at the Legion and they were given their team lists, so all you ball players out there will be getting a call later on in the week about practise times and game dates.

Overall, there are 190 ball players this season. That's down a little from last year, but stragglers are welcomed to give Jim Annable a call to register: 543-3317, or Marc Gervais: 543-2022.

They tell me Mr. Jim Scott, who has been president of minor ball here for as many years as he is old, is wanting to step down from the position.

But he was coaxed into staying one more year by a persistent bunch who organized a committee to help him out this season.

Dart Banquet

If you noticed that there hasn't been anything about the Legion dart league wrapping up in the paper lately, it's because of me. I admit it. It was my fault. I left the sheets at home last week, and this week, well, I guess they gave up on me and never dropped them off. Never fear, Saturday is banquet night, and get you all updated on the final standings next week.

Gymnastics results

Kudos go out to the Morrisburg Public School gymnasts who took part in the SD&G meet at North Dundas recently.

Some of the top three finishers from Morrisburg were Clinton Hamilton, who was tied for second in the cross box event for the 10-year-olds; Jamie Henry (13) who placed first in the cross box event and first in the long box; Jennifer Cummings who was third for tumbling; Laurie Irvine who was third on the balance beam for her age group, Doug Cox who was third in long box, and Candace Collins and Shona Blatch who tied for third on the balance beam in their age group.

Seaway Spartans tough in track and field

SEAWAY—The Seaway District District High School track team hosted the annual Dave Stevens Memorial Relay Thursday with nine teams taking part in the action.

Overall, the team from La Citadelle accumulated the most points to win the day's event with a total of 208. North Dundas was second with 132, and General Vanier was third with 123.

Seaway, one of two single A schools in the competition, placed fourth overall with 97 points, and coach Irv Francis was pleased with the team's performance.

It was a great day for the event, he noted. One of the warmest on record over the years.

Some outstanding performers throughout the day in both the track and field events were also mentioned by the coach.

For the midget boys, "James Cowen is going to be strong. He's a second year midget and comes to Seaway from Nationview. He was used to winning a lot of races there," said Francis. "But when he came here (to Seaway), he got a bit of a wake up call when he finished second and third."

But Francis gave Cowen credit as the midget runner hasn't missed a practise yet, and he says he'll be really strong in the 100m and 200m events.

A first-year midget has caught Francis's eye, as Todd Edwards is going to be a force on the track.

"He's going to be just phenomenal," Francis said. "I think he competed in seven different races, and we had to stop him from running. He's going end up hurting himself," he laughed. "I think Todd's going to be an excellent distance runner."

In the field, Dwayne VanderMeulen is at the top of the high jump list. The 5'6" guy can jump his height and then some, noted the coach. As is Kevin McKillican, who will be consistent in high jump.

Another field competitor, is second year junior, Allan Markell who is another solid force to contend with.

Amanda Dillabough will be a competitor in the shot event. She finished first last year, but didn't compete on Thursday.

Then there are Jennifer Morrow and Shanna Dawley. Francis can't say enough about these two athletes.

"Jen, when she gets those little legs going there's just no stopping her. And Shanna is really going to be a competitor this year."

Stephanie DeVries, a grade 10 student, gave up soccer to concentrate on track this year.

"Usually it's the other way around," said Francis. "They give up track for soccer. "

DeVries made a great impression on Francis when she came from behind to win her event Thursday, gaining four spots to do so.

Then there are Sharon Spear and Susanna Schraner.

"Well, you know their stories," Francis said. "It's going to be a really great year for both of those girls."

A special thanks was passed along to the student Spirit Group from Seaway, who worked hard to ensure the track meet ran smoothly.

The Stevens Relay is the only meet in SD&G which doesn't rely on the visiting schools' coaches to help organize and run the various events at the track meet.

The student leaders do it all which frees up the visiting coaches so they can be with their athletes.

"The Spirit Group at Seaway is made up of a great bunch of responsible, energetic students," said Dave MacDonald, track coach at the school.

"We're really proud of them".

Coming up for the track team on Thursday, is the SD&G warm-up meet at St. Lawrence High School in Cornwall. The following Thursday (May 16th) will be the SD&G meet also at St. Lawrence.

Something new at the track meet this year will be the girls' pole vault event. It's just a demo sport for this year, as Francis says, they want to see how well the idea will fly.

For the soccer team at Seaway, Tuesday, they were at Tagwi, and on the 15th they will be at home. The seniors are presently in second place with a 2-1 record, and the juniors are tied for second with Tagwi.

May 30th marks the Athletic Awards Banquet. Something new this year with be a slide presentation by Morgan Allen, accompanied by Jamie Scott's music montage.

"There were nine championship teams at Seaway in 1995-96, and the slide show is a great way to remember those times," Francis said. "We'll be showing those slides as sort of an ice breaker at the beginning of the night."

The time of the awards ceremony is 7 p.m.



4x100 per cent Spartan

The Seaway Spartans girls relay team was untouchable at the Dave Stevens Memorial Relay Thursday. They are Jen Morrow, Shanna Dawley, Susanna Schraner and Sharon Spear.

From the Club House deck

By Hook and Slice

MORRISBURG—The weather!

That seems to be all there is to talk about, but at long last we are getting some sunshine and the course is drying up nicely. The lake in front of #4 green has practically dried up and the bunkers around #9 are only half full of water.

There was a good turn-out at the *Meet and Greet* Sunday. We were told that about 50 members attended and from all the reports, the food was delicious. A great start for our new club house staff. By the way, those new red staff T-shirts with our initials, MGC, are pretty sharp eh?

Well, this week will be a week of firsts. The first Ladies' Night (Wednesday) of the season is tonight, and the first Men's Night (Thursday) is the 9th. Monday, the 13th is the first Men's Monday Night play, and the first Ladies' Morning play begins on the 14th at 9:15 a.m.

The menu for both the Ladies' and the Men's Nights, will be steak and the usual a d.i.y. BBQ. But "thanks" to Harold Workman, who made several repairs to the monster over the winter we should get to taste char-broiled steak again instead of slow-roasted.

The last day to put your name in for Men's Monday Night Play was the 6th, however, if you check with Jack Newsom you may still be able to get on the spare players' list. Check the bulletin board in the men's locker room for team make-ups and the schedule. It should be up by the weekend. Try to remember to bring your registration fee of $25 with you on Monday night.

And it's about time to start thinking about the Opening Day Tournament on the 25th. If you sign up soon you will be able to pick and choose your start time. The organizers tell us that they will be serving an evening meal, so plan now to make a day of it. Good golf, good food, and no cooking or dishes. We will have all the details for you next week.

By the way, the trailer is back in the fold, and it was not purloined as once thought. Someone had borrowed it and neglected to advice any member of the club staff.

Donny Lewis is Red's coach of the year

MORRISBURG—Donny Lewis has been coaching in the Morrisburg Minor Hockey System "on and off" for 10 years now.

He says he hopes that some of his knowledge of the game has rubbed off on his players.

"I try to use the boys all equally," he says. "Because they can't get any better at the game if they sit on the bench."

Lewis coached the Bantam C Lions who were the runners-up in the Upper Canada Minor Hockey League this season.

He says that coaching is a tough job, but he enjoys the game and if the players he's coached over the years have gained anything from his teaching, then it would have been well worth the effort.

This year, Donny Lewis was named the *Coach of the Year* and was awarded the Phyllis and Bill Dillabough Trophy by Mr. Bill Dillabough himself Monday afternoon.

"Congratulations to you Donny, and all the best," said Dillabough.

"It's an honor to get this award," said Lewis. "Bill is a great supporter of minor sports (especially hockey) in Morrisburg. He's done a lot for the kids of this town.

This trophy was donated by Arnie (Red) and Jude Lawlor, in honor of the Dillaboughs.

"Red's my brother-in-law, and a good friend," said Dillabough. "He's a great fan of the sport and was a super athlete here in Morrisburg."

This award can go to any coach in the the Morrisburg hockey world: whether he (she) is from the minor, junior, intermediate or senior levels, all-star, travel or house leagues.

Lewis's name will join others like Barry VanAllen, Steve Casselman, Jeff LeClair, and the first-time recipient, "Big" Doug Casselman.

The trophy goes to a coach who shows sportsmanship, team spirit, leadership and fair play.



Coach of the Year

Donny Lewis is presented the Phyllis and Bill Dillabough *Coach of the Year* trophy by Bill Dillabough Monday. Lewis was the coach of the Bantam C Lions this year, and one who showed dedication, spirit, sportsmanship and fair play throughout the year.



Donation for ball shirts

Osnabruck Little League was the recipient a donation from the Lakeside Inn owners Veronica and John Szilagy. The Little League executive will buy new jerseys for all six teams (80 ball players). Pictured are LL members John Dewar (Director), Steve Gourlay (Vice President), Veronica Szilagyi, LL president Steve Armstrong, and John Szilagyi.

Just Another Day...

Laurie Day

I got a phone call about a week ago where the caller politely asked if I'd answer a 30-second survey. Normally, I would have slammed the phone down and paid no more mind to it than a dog barking, however, this particular day, I was intrigued.

"Sure, shoot."

At first, she asked me those standard questions every harassing phone caller makes when interrupting my quality time with the television: how old are you, what do you do for a living, how many are in your household, how much money do you make, and on and on she went.

I answered every question, but I wasn't totally truthful.

"I live in a tent, with my six sisters, two brothers and three dogs, have no income and what money I do make (about $4 per week picking bottles) I spend on cigarettes."

After an exasperating sigh, she got to the point of her call. She asked about the air in my home, and whether or not we had an "air purification system."

"Oh, you mean, what kind of vacuum cleaner do I use?"

I said it was a shop vac, as those rocks in my tent were killers on my "Rainbow" deluxe model. I could hear a slight clearing of her voice behind a muffled hand.

Next question. "Do you have any kind of allergies or breathing problems?

"Yes, I have asthma, and tons of allergies...Thanks for asking."

I was totally annoying her. I could tell.

"Thank you for answering my survey. Have a good day," she says cheerfully.

What a crock.

Oh, well. I hung up and never thought any more about the phone call.

That was until about three days later.

Thank goodness for *Call Display*. I was outside when that important call came in. Of course, when I raced to answer it, there was no one there.

I hit my selection button on the phone, and the number popped up: it was a Morrisburg number, 543-2772. (Funny how I call that number now, and there's no answer...maybe they have *Call Display* too.)

"Yeah, hi. You called me just now."

"Who is this?"

"Well, I figured you'd know since you were calling me."

"What did you say your name was?"

"I didn't. Now what did you call me for?

"If you'd tell me your name, maybe we could clear up this misunderstanding."

"Laurie Day."

"Oh, Mrs. Day. I was calling to thank you for answering our survey, and wanted to pass on some great news."

I rolled my eyes. Oh joy. A lovely set of steak knives, I'm sure.

"You have your choice of a lovely set of steak knives, a food processor, or a handy drink cooler. If you would like to make an appointment and one of our representatives can come right over and give you your wonderful free gift."

"Thanks anyway. But I'm not interested in a Filter Queen vacuum cleaner."

"We are not selling Filter Queen vacuum cleaners," she retorted.

"Well, I don't want a Rainbow vacuum cleaner either."

"We are not asking you to buy one," she countered.

"Good. Then you can just drop off my free gift in the mailbox. I'm sure you already know where I live, and I'll take the steak knives please."

Click.

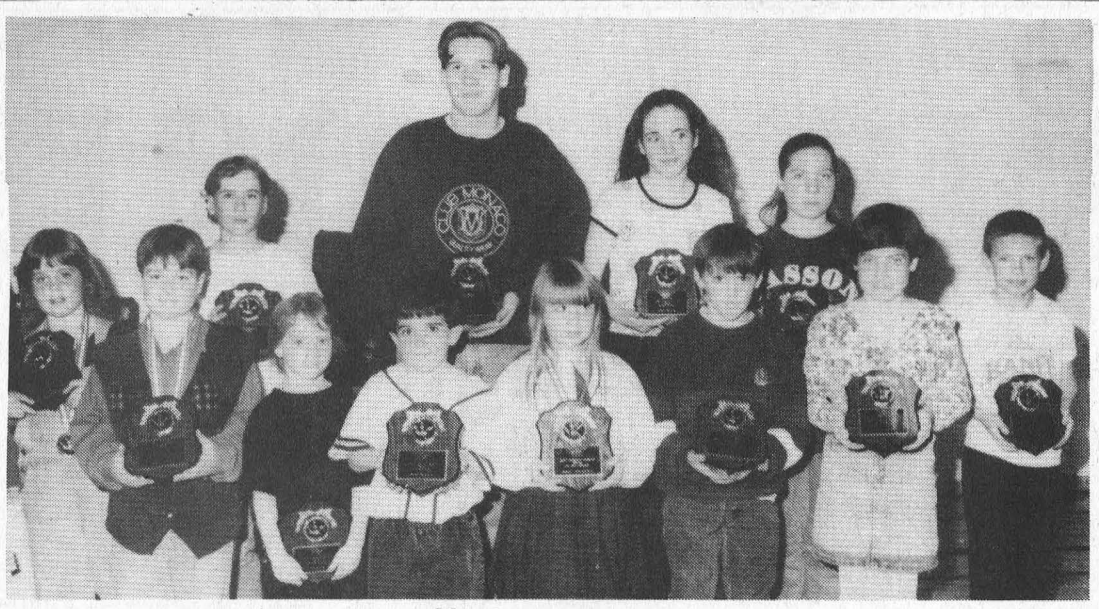

Most Improved bowlers



Sportsmanship



Peewee 1&2 Season Champs

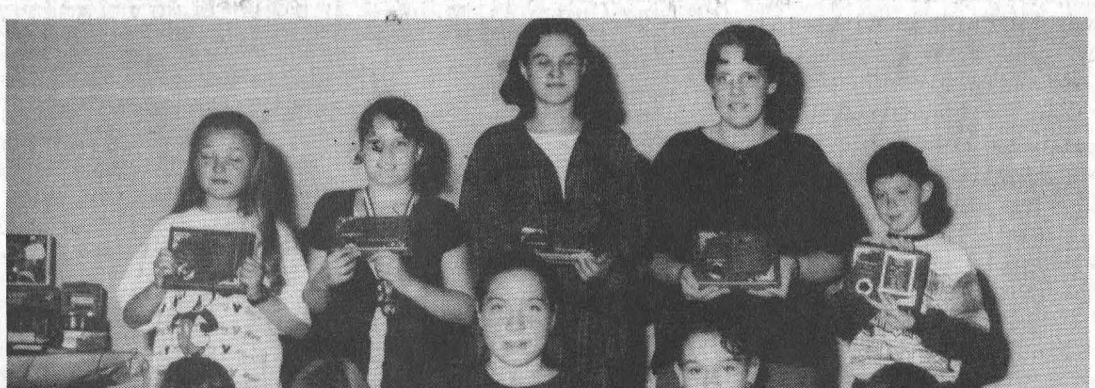

Bantam 1&2 Season Champs



Junior & Senior Season Champs



Gold medal high average winners

YBC Awards Presentation

Ingleside Lanes

Youth Bowling Council capped the season with the year-ending awards presentations at R/O Sunday. Following is a list of those who were presented an abundance of awards consisting of draw prizes, trophies and medallions. Stacy Charleboise and Joshua Brownlee were the lucky winners of portable stereos, while bicycle winners wereValerie Chretien and Kevin McCarthy.

National Fund, Almond Sales

The top almond sales person this year was Debora Locke who sold 288 boxes of almonds. Rebecca Lortie was second with 104 boxes sold, followed by Jennifer Atchison, Jordan Woods, Amber Merkley and Courtney Garlough with 90 boxes each. Janet Henderson was next with 80 boxes sold.

Bring A Buddy Tournament

Peewee: Natash Page and buddy, +296; Derek Looyen and buddy, +278
Bantam: Aaryn Brown and buddy, +361; Ryan Cavers and buddy, +329
Junior: Natalie Currier and buddy, +364; Shaun Jones and buddy, +431
Senior: Lisa Levett and buddy, +348; David Cavers and buddy, +544

Family Twosome

Peewee (1): Mother/Daughter: Shawna and Sharon McIntyre, +39; Mother/Son: Chris and Linda Prieur, +52; Father/Dauthter: Rebecca and Robert Lortie, +54; Father/Son, Elias and Martin Niederkorn, +43. Peewee (2): Mother/Daughter: Miranda and Stacy Loos, -27; Mother/Son: Thomas Blair and Kathy Blair, +51; Father/Son: Jordan and Eric Woods, +40; Bantam (1): Mother/Daughter: Brittany and Brenda Ouderkirk, +132; Mother/Son: Frank and Suzanne McCarthy, +70; Father/Saughter: Jennifer and Allen Atchison, +68; Father/Son, James and Carson Elliott, +99;Bantam (2): Mother/Daughter: Tracy and Sharon Jones, +82; Mother/Son, Cody and Rhonda Looyen, +72; Father/Daughter, Natalie and Pierre Page, +107; Father/Son, Stevie and Albert DeRooy, +98; Junior: Mother/Daughter: Maggie and Bonnie Niederkorn, +48; Mother/Son: Steve and Suzanne Chretien, +64; Father/Daughter, Megan and Dale McIntyre, +84; Father/Son, Chad and Ivan Markell, +146; Senior: Mother/Daughter, Crystal Johnston and Kelly Lackey, +89; Mother/Son, Timothy and Thea Bourque, +35; Father/Daughter, Meghann and Terry McCormick, +68; Father/Son, Shane and Gary Peever, +62.

High Low Doubles

Peewee (1): Samantha Kuhn and Angie Brownell, +563; Peewee (2): Thomas Blair and Derek Looyen, +350; Bantam (1), Alicia Groot and James Elliott, +660; Bantam (2), Natalie Page and Karen Jones, +596; Junior, Jennifer Jones and William Groot, +473; Senior, Timothy Bourque and Melissa Looyen, +547.

Achievement Award

This year, Garry and Brenda Brownlee, owners of Ingleside Lanes, decided to award each bowler with specially designed medallions depicting the Ingleside Lanes logo. On each medallion was the bowler's personal achievements over the season, including his or her high single, double or triple and average.

High Singles

Peewee (1), Samantha Kuhn, 265, Kevin Cumming, 148; Peewee (2): Natasha Page 105, Byron Loos, 217; Bantam (1), Deborah Locke 209, Joshua Brownlee, 174; Bantam (2), Natalie Page 230, Ryan Cavers 274; Juniors: Natasha Glaude 304, Kevin Glaude 301; Seniors: Lisa Currier, 330, Ryan Vickers 353.

High Doubles

Peewee (1), Shawna McIntyre 398, Jeffrey Menzies 246; Peewee (2), Miranda Loos 195, Jordan Woods 315.

High Triples

Bantam (1): Ashley Bray 511, Mitchell Julien 396; Bantam (2), Isabelle Glaude 472, Shane McCormick 572; Juniors: Natalie Currier 546, Eric Wemerman 669; Seniors, Meghann McCormick 623, Timothy Bourque 814.

High Average

Peewee (1): gold, Shawna McIntyre, 140, Kevin Cumming 105; silver, Heather Locke 126, Jeffrey Menzies 95; bronze, Samantha Kuhn 117, Chris Prieur, 88; Peewee (2); gold, Natasha Page 105, Byron Loos 129; , Jordan Woods, 113; bronze, Christopher Bazinet 112; Bantam (1): gold, Alicia Groot 130, Joshua Brownlee 122; silver, Deborah Locke 128, Mitchell Julien 104; bronze, Farran Baker 124, Frank McCarthy 99; Bantam (2): gold, Natalie Page 133, Ryan Cavers 148; silver, Shelley DeRooy 124, Shane McCormick 145; bronze, Tracy Jones 123, Cody Looyen 133; Junior: gold, Natasha Glaude 162, Kevin Glaude 180; silver Tracy Beaudette 153, Eric Wemerman 178; bronze, Natalie Currier 145, Chris Bjergso 164; Senior: gold, Lisa Currier 203, Ryan Vickers 230; silver, Meghann McCormick 189, Jeffrey Julien 213; bronze, Crystal Johnston 167, Timothy Bourque 203.

Senior Award of Excellence

Gold: Lisa-Marie Currire, Timothy Bourque, Jeffrey Julien, Ryan Vickers; silver, Shane Peever; bronze, Julie Fulton, Valerie Chretien, Laura Donnelly, Crystal Johnston, Meghann McCormick, David Cavers, Matthew Bourque.

Most Improved

Staci Marsolais, Nathan Desnoyers, (PW1); Amanda Niederkorn, Kevin McCarthy (B1); Miranda Loos, Christopher Bazinet, (PW2); Tracy Jones, Alexander Boyle, (B2), Maggie Niederkorn, William Groot, (Jr.); Laura Donnelly, Shane Peever, (Sr.)

Sportsmanship

Chelsea Cryderman, Shane Cleary, Natasha Page, Joey Lacombe (Peewee 1&2); Megan Lefave, Brandon Menzies, Rebecca Lacombe, Cory Looyen (Bantam 1&2); Meagan McIntyre, Kevin Bourbonnais, (Jr.); Crystal Johnston and Matthew Bourque, (Sr.)

Season Champs

Peewee 1: Sarah Elliott, Courtney Garlough, Jeffrey Menzies, Elias Niederkorn, Rebecca Lortie; Peewee 2: Thomas Blair, Bryon Loos, Natasha Page, Joey Lacombe, Jordan Woods; Bantam 1, Shawna McIntyre, Ashley Bray, Megan Lefave, Maggie Niederkorn, Kevin McCarthy; Bantam 2: Shane McCormick, Melissa Looyen, Ashley Boyle, Karen Jones, Kayla Bourbonnais; Juniors: Shaun Jones, Megan McIntyre, William Groot, Joshua Shaver; Seniors: Jeffrey Julien, Lisa Currier, Valerie Chretien, Laura Donnelly, Matthew Bourque.

Playoff Champs

First place: Staci Marsolais, +343; Natasha Page, +220; Brittany Ouderkirk, +267; Amber Merkley, +274; Michael Watson, +255; Janet Henderson, +179; Second place: Malory O'Neil, +195; Jordan Woods, +167; James Elliott, +218; Karen Jones, +255; Joshua Shaver, +229; Jeffrey Julien, +128; Third place: Shane Cleary, +181; Joey Lacombe, +155; Amanda Niederkorn, +171; Stevie DeRooy, +170; Erinn Moke, +219; Melissa Looyen, +101.

Men's Commercial League Presentation

An award of $20 was presented to the junior boy and girl having the most improved average over the season. Those awards were presented to Ashley Boyle and Matthew Treblay.

Bruce Whittaker Memorial Award

This year's winner of the Bruce Whittaker Memorial trophy went to Mona Pechie. This award goes to the individual who shows a love of the game, and also encourages others to participate. The recipient is a positive influence and shows sportsmanship as wells as citizenship.

Team Awards

Home Hardware Award: Shawna McIntyre, Alicia Groot, Deborah Locke, Heather Locke, Farran Baker, Samantha Kuhn, presented by Maurice Currier; Roger Crites Award, Joshua Brownlee, Kevin Cumming, Mitchell Julien, Frank McCarthy, Jeffrey Menzies, Chris Prieur, presented by Art Tremblay; Jay Gee Shoe Award, presented to Natalie Page, Shelley DeRooy, Tracy Jones, Aaryn Brown, Veronica Loos and Isabelle Glaude by Dora Currier; Causeway Auto Award, Shane McCormick, Cody Looyen, Byron Loos, Tyler Lewis, Justin Dixon, Stevie DeRooy, presented by Gord Pechie; Y.B.C. Award, Natasha Glaude, Tracy Beaudette, Natalie Currier, Lisa Currier, Meghann McCormick, Crystal Johnston, presented by Debbie Jones; Garry Brownlee Award, Kevin Glaude, Eric Wemerman, Chris Bjergso, Ryan Vickers Jeffrey Julien, Timothy Bourque, presented by Garry Brownlee.

Bowler of the Year

The Osnabruck Towhship Bowlers of the Year were Samantha Kuhn, Natalie Page, Allison Legault and Lisa Currier. The awards were presented by Colin Vickers, SD&G superintendent for the Board of Education.

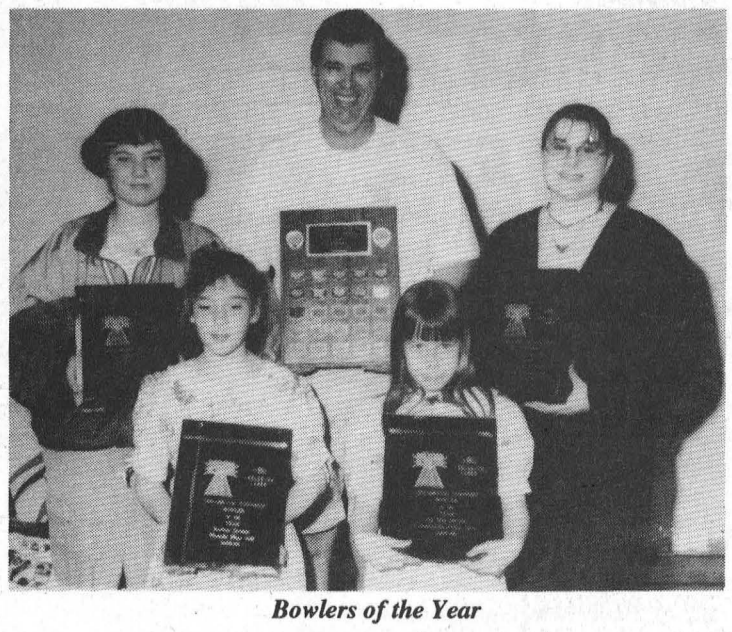

Bowlers of the Year

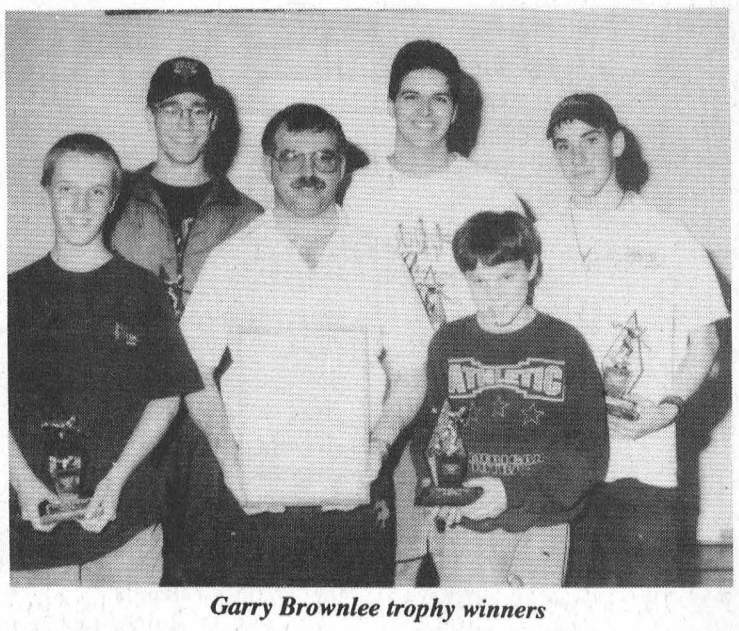

Garry Brownlee trophy winners



Playoff champs



YBC Award

(Other photos will appear next week)

Parisien, Brown win $1,000 each

INGLESIDE—Ed Parisien and Suzie Brown were crowned the champions of Ingleside Lanes here last week.

Playing in the *Champion of Champions tournament* the two picked up $1,000 apiece for their bowling efforts.

Parisien ended with 233 pins over average to win the men's category. He rolled games of 308-285-242 for the victory.

Brown won the women's title with +182, to claim the $1,000 prize pot. She had games of 234-211-256.

There were 187 entries in this year's *Champion of Champions Tournament*.

The top seven rollers each received cash prizes.

For the men, second place and $75 went to Gerard Riley with +201. Dan Wert was third with +190, Garry Brownlee fourth with +151, Jim Beckstead fifth with +130, and Ernie Legue was sixth with +125. Each received $50 for their placement. In seventh position and winning $25 for the men was Kevin Osborne with +116.

On the ladies' side, second place and $75 went to Bonnie Cameron with +176. Third went to Ann Harriman with +155, fourth Liz Ouderkirk with +141, fifth Frances Collins +136, and sixth Wendy Watson with +135. Each of these girls received $50. Taking seventh place and $25 was Vera Burke with +125.

Bowler of the Year

The Bowler of the Year was decided April 14th.

Rob Termeer rolled 326-240-271 for a +165 to win the men's division.

And Pat Servais was the ladies' winner with a +154 in games of 274-213-231.

Second place for the men was Ed Parisien with +151, while Lisa Nicolaassen was second for the ladies with +136.

Kevin Osborne (+138) and Denise Cavers (+123) were third in the action.

House Champs

Morrisburg's Beavers Dental League was declared the House Champs at the Ingleside Lanes on April 21st.

The team was comprised of Joan Garlough (175-217-185); Eva Garlough (166-159-178), Diane Bartsch (138-165-146), John Douma (182-174-230) and Jeff Jarvis (193-147-178) for pins over average total of +125.

Second place was the team of Tony Cummins, Maurice Currier, Beatrice Riley, Lyla MacLean and Judy MacDonald with +119.

Novice Mustangs downed by Islanders

The Major Novice Mustangs played against the St. Lawrence Islanders on Saturday where they dropped a 6-2 decision.

The Mustangs were hot out of the blocks in the first period, out-shooting the Islanders 12-5.

Jason Cliff stood tall between the pipes, while Brandon Byrd was first to draw blood with a shot assisted by Kyle Jarvis.

The Islanders shot back with two counters, and started the second with one goal to claim a 3-1 lead.

Michael Robillard split the game with Cliff in the crease half-way through the game.

The Islanders picked up their fourth marker before the Mustangs' Ben Haskins sank the final counter for the team.

The Islanders poured on the pressure, out-shooting the Mustangs throughout the second and third frames as they fired up two more markers in the final perod.

The Mustangs were outshot 32-19.



Wedding Announcement

Mr. and Mrs. Dale Casselman and Mr. and Mrs. Gordon Lane are pleased to announce the marriage of their children Wendy and Cristopher. The ceremony took place at Sandals, Dunn's River, Jamaica on April 22, 1996. Friends and relatives celebrated their marriage at a reception May 4, 1996 at Morrisburg Legion.



80th Birthday Open House

In honour of Olive Warren on Saturday, May 11, 1996 from 2-4 p.m. at the Park Villa, Williamsburg, Ontario. Everyone welcome. Best Wishes only please.

BARRY H. BLAKELY
Chartered Accountant
P.O. BOX 1313
MORRISBURG VILLAGE PLAZA
MORRISBURG, ONTARIO K0C 1X0
TEL: (613) 543-3715
FAX: (613) 543-4518

IREBALL AUTOMATICS INC.
AUTOMATIC & STANDARD TRANSMISSION REPAIRS
Specializing in Computerized Transmissions with Over Drive and Front Wheel Drive
R.R. 3 WILLIAMSBURG, ONT., K0C 2H0 TEL: 535-2112

Lawn Mowing & Trimming
Book your lawn now for the season
We cut the grass and trim the edges once a week
Low Prices
call
Josh or Matt
543-2835

STUDIO 231
presents
KARAOKE EXPRESS
FEATURING
FAYE McMILLAN & SPECIAL K
Saturday, MAY 11th, 9 - 1
STUDIO 231 IS NOW OPEN TILL 2 A.M. EVERY FRIDAY NIGHT
LOYALIST HOTEL
HWY. 2 & 31 MORRISBURG

UPPER CANADA GOLF COURSE
BRING *Mom* TO THE
UPPER CANADA GOLF COURSE
RESTAURANT
FOR A SPECIAL MOTHER'S DAY BUFFET ON SUNDAY MAY 12th.
Turkey & Dressing
Hot Vegetable, Salads
Assorted Desserts
Tea or Coffee
$10.95
SERVING from 4 PM to 8 PM
RESERVATIONS REQUIRED. Please phone 543-2035
THE ST. LAWRENCE PARKS COMMISSION
AN AGENCY OF THE GOVERNMENT OF ONTARIO
Parks of the St. Lawrence

UPPER CANADA GOLF COURSE
IS OPEN for PLAY
NOW BOOKING TEE-OFF TIMES
CALL (613) 543-2003
PRO SHOP
Come in to see our weekly specials
CPGA Golf Lessons available
Custom club fitting & assembly
UPPER CANADA GOLF COURSE RESTAURANT
BREAKFAST
LUNCH
DINNER
OPEN DAILY
ASK ABOUT OUR 1996 ...
GREAT GOLF AND SUPER SAVINGS
THE ST. LAWRENCE PARKS COMMISSION
AN AGENCY OF THE GOVERNMENT OF ONTARIO
Parks of the St. Lawrence

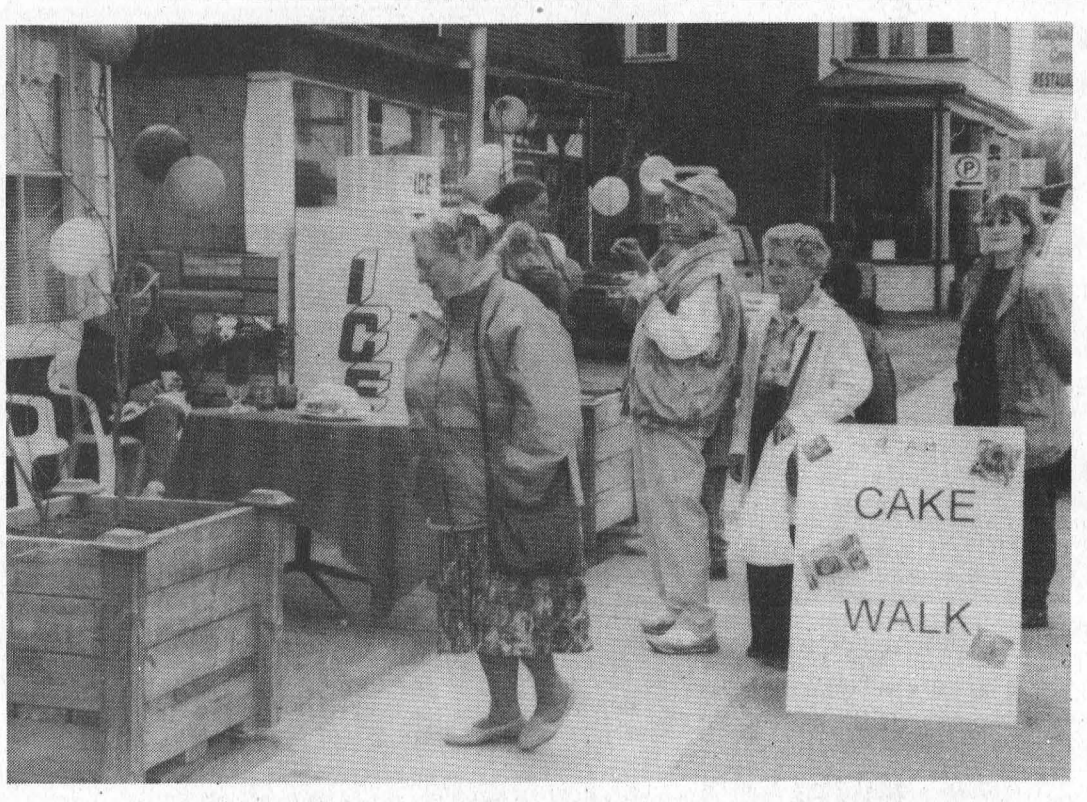

Try your luck here

The Cake Walk, organized by Audrey Casselman was a hit this year. A total of $157 was raised for the Williamsburg Community Association. Audrey said she could have used more cakes in the draw, although 16 were won by participants.

Williamsburg yard sale enjoys great weather for another successful year

WILLIAMSBURG—Sunny skies and seasonal temperatures contributed to the success of the fifth Annual Giant Yard Sale held here Saturday.

Crowds of shoppers turned out in the morning for the event but petered out by 2.00 p.m. However, organizer David Lapier was pleased with the turnout and response. "We'll definitely be organizing another giant yard sale next year," he said.

Lapier explained the early afternoon dispersal by the good weather, and the fact people had other things to do on Saturday. "It was the nicest Saturday we've had in a long time," he said.

Audrey Casselman, who organized the cake walk, said it was a success. "It was much better than last year. I could have used more cakes," she said.

A total of 16 cakes were raffled during the cake walk, and only one was purchased. Cakes were donated by local residents, and proceeds of $157 went to the Williamsburg Community Association.

Other events that went well included the breakfast at Captain's Cove, Lapier said. Community organizations like the Williamsburg I.O.O.F. , and the three churches participated with yard, bake sales, and barbecues.



Yard " Saling"

The streets of Williamsburg were packed on Saturday morning as the people turned out in droves for the Giant Yard Sale. Pictured are shoppers browsing through a sale of plants, held by Willie Luimes. Churches, community groups, businesses and individuals participating in yard, garage, bake and plant sales contributed towards the event's success.

Court agents to serve SD&G

STEPHANIE WOLFE
Leader Staff

NEWINGTON—After a three year hiatus, Jim Moak and his wife Laurel Arrowsmith are going full-force back into law.

A few weeks ago, they started their new business, *Legal Assistants Limited*, from their home in Newington after working for 15 years as court agents, or paralegals.

Jim and Laurel specialize in small claims court and residential landlord and tenant matters. As non-lawyers, they cannot give legal advice but can represent people in and out of court.

Moak believes there is a demand for his services especially since the limit for small claims was raised to $6,000 from $1,000 in 1984.

"We think there's a definite market because people need help in the specific areas (we deal with) especially landlords," Moak added.

Moak graduated from St. Lawrence College in 1978 as a law clerk and Laurel has worked both as a court agent and legal secretary throughout the years.

"Between the two of us it's a nice blend of talents. She's the brains and I'm the mouth," Moak said.

"Most cases boil down to the same thing — what can you prove," Moak explained. "The judge doesn't want to hear what you think but what you can prove and the facts speak for themselves."

Moak says he really enjoys trials but tries to avoid them when possible because "you never know what will happen when you're dealing with people's emotions and nerves.

"In a trial, you have to be able to stand up to a judge and can't be intimidated," he explained. "The odd time you have to pressure a judge."

In their business, Jim and Laurel will also deal with highway traffic and by-law infraction and other tribunals such as U.I.C. hearings.

"Our fees are considerably lower than what lawyers have to charge because of the overhead that they carry," Moak said.

"We're not competition for the legal community," he emphasized. "We're here to assist them. We believe areas we deal with they don't practice as a rule. We don't want them to perceive us as a threat."

Free information service accessible

STEPHANIE WOLFE
Leader Staff

CASSELMAN—It's been a free service in the five counties for the past two years, yet most people in Dundas County don't know anything about it.

Info-Action, accessible through a toll-free number, provides people with current information on all community and social services.

Administered by the Eastern Ontario Health Unit, *Info-Action* has information on more than 1,800 government, community and other services throughout SD & G and Prescott-Russell.

People can find information on social services, employment, substance abuse, health, day care and much more.

"Whether you need the name of a parish priest or of a service club president or a list of child-care options in your county, we can help," says Odette Bourdon, program coordinator.

Program supervisor Deanna Poirier says most of the calls are from people in Prescott-Russell, about 20 per cent from Stormont and very few from Dundas and Glengarry.

"The program is not really well known so few calls are coming in from those areas," Poirier explained.

"We will be sending flyers in the mail this month to people in the five counties. We will also give information presentations if people wish."

Info-Action was introduced in Prescott-Russell in 1990 then the service expanded to the three counties in 1994 with the help of a three-year $200,000 plus grant from Health Canada.

The service is also known as the "Five Counties Community Information Centre" and is based in Casselman.

You can access *Info-Action* by calling 1-800-267-0852.

Happy 19th Birthday TIM



Love – Vicki & Kyle

PODIATRIST - FOOT SPECIALIST
Professional foot care and custom Orthotics
These appliances often alleviate foot, leg and back problems
Gordon E. Bunsick
D.P.M.
Doctor of Podiatric Medicine
51 King Street East
Brockville, Ontario
345-2335
Serving Eastern Ontario for over 20 years

"PORCH SONGS" BY RITA MacNEIL

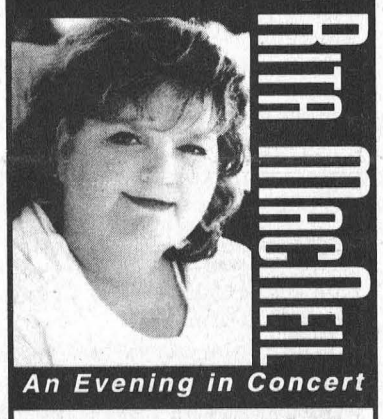

An Evening in Concert
AULTSVILLE THEATRE
St. Lawrence College - Cornwall
MONDAY, MAY 27
8:00 p.m.
Reserved Seating: $25.00 (GST incl.)
Tickets at Music World
Cornwall Square - 937-0424
"... The warmth and twinkling humour that this first lady of Cape Breton shone forth from the stage ... the sense of drama ..." Kingston Whig-Standard
A Shantero Production

INVISIBLE FENCING
PET CONTAINMENT SYSTEMS
It does what no regular fencing can do!
Call us for more information
INVISIBLE FENCING PET CONTAINMENT
1-800-203-2757
Supplied & Installed by
CHARLES DROPPO
543-3533
RR #1 Lakeshore Dr., Morrisburg

UNTIL WE MEET AGAIN PET SERVICES
(Member of International Association of Pet Cemeteries)
BURIALS, CREMATIONS, LARGE ASSORTMENT OF BURIAL ACCESSORIES AND MEMORIALS TO FIT ANY BUDGET
LONG TERM BOARDING AVAILABLE
PHONE 613-346-5635

VILLAGE OF MORRISBURG
PUBLIC NOTICE
STREET NAMES

TAKE NOTICE that the Corporation of the Village of Morrisburg in furtherance of Bell Canada's Municipal Mapping requirements for 911 intends to enact a By-Law to settle the names of the Municipal Highways and other matters incidental thereto.

The By-Law will affect the change in the names of the following Highways:

OLD NAME	NEW NAME
Fifth Street Plan 29	**Fifth Street East** (portion east of Ottawa Street) Fifth Street West (portion west of Ottawa Street)
Plaza Drive By-Law 1080 (1969)	**Main Street**
Elizabeth Street Plan 44	**Highway #2**

Council will hear any person who claims to be adversely affected by the By-Law on **MAY 13, 1996 AT 8:00 P.M.** in the Council Chambers in the Morrisburg Civic Centre.

Cheryl Tynski
Clerk-Treasurer

LAWN-BOY
THE MULCHING MOWER THAT DOES OTHER JOBS ON THE SIDE
Starting at $349.95
2 cycle and 4 cycle available
If you're looking for a mower that eliminates the need to bag or dispose of clippings, Lawn-Boy's POWER MULCH™ mower is an ideal choice.
Tom's AIR COOLED ENGINES LTD.
SALES, SERVICE & PARTS
Vernon, Ontario
613-821-1060
Fax 613-821-1119
PICKUP & DELIVERY AVAILABLE
Mon.-Fri. 8 am-6 pm;
Sat. 8 am-noon
Forever Mower™

Weight Watchers
Here to Serve You
in
INGLESIDE
Lancer Community Centre
College Street
New Members please pre-register
Tuesday, MAY 14, 1996 6:30 p.m.
1-800-267-9939 ext. 309
We accept personal cheques
10 weeks including Registration
$119. plus GST
© 1996 Weight Watchers International, Inc. All rights reserved. Weight Watchers is a registered trademark of Weight Watchers International, Inc. Slengora Limited is a registered user.

Police Blotter

Eastern Region headquarters to be located in Smiths Falls

OPP Commissioner Thomas B. O'Grady announced May 3rd, that Smiths Falls would be home to the OPP's new Eastern Region Headquarters. The new office, which will be located in the former administration building of the Rideau Regional Centre, will house a range of policing administration, and support personnel.

"The availability of this government owned property provides an excellent opportunity to situate the regional headquarters in a highly suitable location, at reasonable cost," O'Grady said.

The Eastern Region is one of six regions which administer provincial police services under the new OPP organizational structure, established in February, 1995.

The OPP commenced the transition from its former structure of 16 districts to six regions, just over one year ago. The Eastern Region will incorporate former OPP Districts No. 9, 10, and 11.

Regional offices will be responsible for larger geographical areas of OPP operations than the former District offices, including more staff, more administrative activity and more information exchange. The objective of these changes is to improve service delivery to the public and to institutionalize community policing.

"There will be no change to the level of policing services provided throughout Eastern Ontario as a result of this administrative reorganization," O'Grady said.

The decision to select Smiths Falls was based on operational needs, as well as economic impact on the prospective communities. Factors considered in the selection process included: centrality, transportation access, and proximity to services. In view of current fiscal constraints, only existing government-owned properties were considered.

Break and Enters

On April 30, OPP investigated a report of a break and enter which happened at a storage area at the Upper Canada Golf Course, Williamsburg Township, overnight. A forced entry had been made into the storage facility from which gas and a golf cart were taken. The golf cart was later recovered in the arena. Const. S. Seguin is investigating.

On May 3, a break-in occurred at a private home in Winchester Twp. A forced entry was made by prying open a door to the residence and a number of household items were taken. Const. H. Blokland is investigating.

On May 5, OPP responded to a report of a break and enter which happened between May 4-5 at a private residence in Mountain Twp. A forced entry had been made into the residence by kicking out a door panel, and home entertainment items were taken. A Lee-Enfield 303 rifle was also taken during this occurrence. Const. Blockland is investigating

Spring Seat Belt initiative

The spring seat belt campaign was held from April 20 to May 3 and resulted in 3,839 vehicles being checked, and 167 charges were laid under the Highway Traffic Act.

Drunk Driving update

In Dundas County, during the month of April, officers investigated five incidents of drinking and driving, resulting in seven alcohol related, criminal code charges being laid.

During the past week, police in Dundas County responded to 85 calls for service.

Crime Stoppers

This week, Seaway Valley Crime Stoppers is asking that the public tune in to CJOH TV channel 13 on Monday, May 13th for the Crime Stoppers segment.

CJOH will be airing actual footage of a crime in progress of a break-in at the Beckers Store located on Cornwall Centre Road which occurred February 28th.

The two suspects can be seen committing this crime on video and Crime Stoppers is hopeful that someone will be able to identify them.

Airing times are approximately 12:50 p.m., 6:50 p.m. and 11:50 p.m.

Remember, no call display and no recorded conversations. You are always anonymous.

If you have any information on this or any other crime, you may be eligible for a cash reward of up to $1,000. Call 1-800-267-8477.

Court News

Not guilty of possession of property

Randy Grootjans of Iroquois was found not guilty of possession of stolen property in Morrisburg's criminal court on April 23rd. His second charge of theft was stayed by the Crown for a year.

Guilty of fraud at Royal Bank

James Armstrong of Iroquois was found guilty of fraud in court on April 30. He was given a one year probation sentence and must pay $200 restitution to the Royal Bank in Iroquois. Armstrong made fraudulent deposits into an Automated Teller machine and withdrew funds from an account with insufficient funds. His other charge of breach of probation was withdrawn.

Conditional discharge

Brandon Boivin of Morrisburg pleaded guilty to using a firearm without reasonable precaution for the safety of other persons in court on April 30. He was given a conditional discharge and a two year probation sentence. He is also prohibited from possessing a weapon for five years.

Guilty of common assault

Linda Bower of Caravan Park was found guilty of common assault in court on April 30. She was fined $200 and will serve a one year probation sentence.

Drinking and driving

Randall Burke of Williamsburg Township was charged with drinking and driving on April 3 in the Township. He appeared in court on April 30 and the case was adjourned to May 28.



Seniors donate

Ed Thompson, president of the Williamsburg Senior Citizens group, at left, donated $500 on behalf of the seniors to the Winchester District Memorial Hospital capital or equipment fund. Gratefully accepting the donation is acting president and C.E.O. Roy Glasford, at right.

FAIRBAIRN FUNERAL HOME LIMITED
Gordon T. Fairbairn Funeral Director
Sheri L. Fairbairn Funeral Director
Ian T. Fairbairn Funeral Director
P.O. Box 228, 28 Church St.
Morrisburg, Ontario
(613) 543-2271
"A Golden Rule Funeral Home"

LLOYD McMILLAN EQUIPMENT LTD.
(613) 652-4649
SEPTIC SYSTEMS
INSTALLATIONS
- ESTIMATES - REPAIRS
- WE DO SEPTIC SYSTEM LAYOUTS
BACK HOE - TRACK LOADER - DUMP TRUCKS - SAND - FILL
STONE - GRAVEL - SCREENED TOPSOIL - UNSCREENED TOPSOIL
M.O.E. Approved
Licenced to do Spill Cleanups of Solid Non-Hazardous Waste
R.R. #2, IROQUOIS, ONT. KOE 1KO FAX: (613) 652-1838

TOWNSHIP OF OSNABRUCK
Water and Wastewater Operator/Mechanic

The Township of Osnabruck requires the above position to be filled by a person with the following qualifications:
– a valid driver's license.
– OIT certificates in all four classes as a minimum with preference given to those holding valid Class I or II operator licenses.

The position requires daytime shift work, working alternate weekends, and assuming standby duties outside normal working hours.

As an operator/mechanic in the Township's Water and Sewer Department, the incumbent will be responsible for carrying out various duties to maintain the operation of the Ingleside Water Pollution Control Plant and Collection System as well as several water distribution systems in the Township.

This is a salaried position which will be commensurate with qualifications and experience and includes a fringe benefit package.

Resumes will be received until 4:00 P.M., May 24, 1996.

All applications received will be appreciated but only those selected for an interview will be contacted.

Township of Osnabruck
P.O. Box 340
Ingleside, Ontario
K0C 1M0
Tel: 613-537-2362
Fax: 613-537-8113

STYLES T.V. & APPLIANCE SERVICES
IROQUOIS
"MAYTAG" Company Approved Service
Washers, Dryers, Dishwashers
Service Depot For
G.E., MOFFAT, HOT POINT, BEAUMARK, McLAREY, ETC.
Refrigerators, Washers, Dryers, Microwaves, Etc.
"HITACHI" & ELECTROHOME T.V. SERVICE
652-4397
Edward (Ted) Styles

Homegrown CAFE
BBS CJOH·TV
open auditions
MORRISBURG / IROQUOIS
WEDNESDAY, MAY 15th, 1996
AT 6:00 P.M.
SEAWAY HIGH SCHOOL - IROQUOIS
All singers, dancers and variety performers age 5-90 are invited to audition alone or in a group.
You register right at audition.
(All Acts Are Responsible For Their Accompaniment Live Or Tape)

CANADIAN TIRE
CORRECTION
We wish to draw your attention to the following error in our current "Mother's Day" Flyer.
Page 8: Items 2 to 5. T-Fal Frypans, 42-0544X. Copy reads: Sale 14.99 to 28.79. Should read: Sale 17.99 to 28.79.
We regret any inconvenience we may have caused you.
CANADIAN TIRE ASSOCIATE STORE
WILLIAMSBURG
535-2845

Allan Johnston Bicycle Repairs & Sales
We're more than just a bike shop.
Professional service, parts and accessories for all your small engine and ATV needs.
Special on Oregon Bar and Chain Combo
(for most makes of chain saws)
Mother's Day Special
New bikes are arriving daily
Brand name bicycles at clearance prices
Raleigh, Norco, Nishiki, Conquest, Caribou, Precision, Minelli, Leader
Over 15 years experience
2665 Albert St., Metcalfe
Hours: Mon.-Fri., noon-5 pm, 6 pm-8 pm; Sat., 8 am -5 pm
Mother's Day Special
The Orby
• Safe • Comfortable
• Convenient
Phone 821-4263
Fax 821-4480

1st Annual Hunter/Jumper Horse Show
at
Chesterville Fairgrounds
on
June 8, 1996
Hunter Show - 9 a.m.
Jumper Show - 1 p.m.
Pre-Registration Preferred
Contact
Debbie DeCooman
613-448-3540
Gayle Baillargeon
613-774-2380

BEFORE A DEALER CAN CARRY OUR AIR CONDITIONERS, WE MAKE HIM SWEAT A LITTLE.
DAVE LENNOX
There is a lot of responsibility when you carry top-quality Lennox products. That's why all independent Lennox dealers must pass the Lennox Quality Dealer Standards Program. Add our ten-year limited warranty on Elite™ Series compressors, and you've got the name to trust for home heating and cooling. 10 to 13 SEER Models
LENNOX ONE LESS THING TO WORRY ABOUT.
ARTHUR THOM ELECTRIC LTD.
HWY. 31 WILLIAMSBURG
535-2720
©LENNOX INDUSTRIES INC., 1995. LENNOX DEALERS ARE INDEPENDENTLY OWNED AND OPERATED BUSINESSES.

CLASSIFIED ADS

CHEV-OLDS
UPPER CANADA MOTOR SALES
MORRISBURG

THIS WEEK'S SPECIALS

96 Cavalier, 4 dr. (2 to choose), white & cayenne, 4 cyl., auto., tilt, air, cassette, 3,000 & 10,000 kms

96 Ninety-Eight Elite, dk. green, fully equipped, leather int., power sunroof, only 3,400 kms SOLD

95 Delta Royale, grey, fully equipped, 38,000 kms

95 Lesabre Custom, Sherwood green, fully equipped, 32,000 kms

95 Grand Prix SE, 4 dr. (3 to choose), dk. green, red & aqua, fully equipped, 27,000-36,000 kms

95 Beretta, med. blue, V6, auto., air, tilt & cruise, cassette, rear folding seat, 21,400 kms

95 Delta Royale, lt. blue, fully equipped, 38,000 kms SOLD

95 Geo Metro, 4 dr. maroon, auto. with air, 21,000 kms

95 Monte Carlo LS, green, silver, buckets, alum. wheels, fully equipped, 29,000 kms

95 Lumina (3 to choose), white, green, lt. blue, V6, auto., air, power windows & locks, cassette, 27,000-33,000 kms

95 Cutlass SL, med. blue, fully equipped, 29,000 kms

95 Achieva, 4 dr. (3 to choose), lt. green, maroon & white, V6, auto., air, power seat, fully equipped, 31,000-33,000 kms

95 Corsica, med. blue, V6, auto., air, tilt & cruise, power door locks, & windows, cassette, 35,000 kms

95 Sunfire, 4 dr., aqua, 4 cyl., auto., air, cruise & cassette, 28,000 kms

95 Cavalier, 4 dr., blue, 4 cyl., auto., air, tilt & cassette, 19,000

95 Camaro Coupe Mystic, teal, 3.4L V6, fully equipped, 13,000 kms

95 Ciera SL, med. blue, fully equipped, 33,000 kms

95 Grand Am, 4 dr., red, V6, auto., fully equipped, 25,000 kms

94 Olds "98" Elite, white, fully equipped, 37,500 kms

94 Delta Royale, white, fully equipped, 45,000 kms

93 Cavalier, 2 dr., aqua, 4 cyl., auto., air, cassette, 125,000 kms

93 Cadillac Deville, 4 dr., white, fully equipped, bal. of ext. warranty up to 100,000 kms, 87,500 kms

92 Ciera SL, lt. green, fully equipped, power driver's seat, 99,300 kms

92 Delta LS, 4 dr. white, fully equipped, dual power seats, temmatic air, 63,000 kms SOLD

91 Regal Ltd., medium blue, 3.8L V6, fully equipped, 112,000 kms

91 Delta 88 Brougham, 4 dr., silver, fully equipped, power seat, 79,000 kms

91 Lesabre Limited, 4 dr., dk. blue, fully equipped, power seats driver & pass., 79,000 kms

– TRUCKS –

95 S Blazer LT, 4 dr., 4x4, fully equipped, leather interior, 53,000 kms

95 Ford Econoline Van, green, 4.9L, auto., o/drive, AM-FM radio, 16,000 kms

95 Chev Silverado, 2-tone blue, 5.0L V8, fully equipped, 45,000 kms

95 GMC Sierra SL, red, 5.0L V8, auto., air, tilt & cruise, alum. wheels, 24,500 kms

95 S10 Short Box, teal, 4 cyl., 5 speed, p.s., p.b., r., 11,900 kms

95 APV LS, white, 7 pass., 3.8 V6, auto., o/d., fully equipped, power seats, auto., level suspension, 35,000 kms

95 Sonoma LS, long box, red, V6 auto., cassette, bedliner, only 4,800 kms

95 Voyageur Van, dk. blue, V6, auto., air, tilt & cruise, child seats, deep tinted glass & more, 31,000 kms

95 GMC Rallye Wagon Ext., grey, 15 pass., fully equipped, 42,000 kms SOLD

94 Chev Silverado, teal & silver, 5.0L V8, fully equipped, 61,000 kms

94 GMC 3/4 Ton Van, gray, V8, auto., p.s., p.b., radio, 44,500 kms

93 Astro Extended CL, dark blue & silver, fully equipped, 84,000 kms

THIS WEEK'S SUPER SPECIAL
91 LESABRE
LIMITED
FULLY EQUIPPED
DUAL POWER SEATS
79,500 kms
$11,995.00
CALL US TODAY
Barry McMillan Darryl McDonell
Kirk McMillan Doug Cassell
543-2925 543-3680
OR 933-8892

FOR SALE

FOR SALE–Storm door: new Alcan white "Onelite" in original wrapper, interchangeable full screen and safety glass, fits widths from 33 3/4" to 34 5/8" and heights from 80 3/4" to 81 5/8", prehung for right hand hinge, all hardware included, $175. 543-3437. 17tfc

FOR SALE–Beautiful, treed, high and dry lot, approx. 3/4 of an acre, stream by side, asking $16,900, finance available. 613-984-0305. 16-19c

GIFT CERTIFICATES
Say happy Mother's Day with a gift certificate from Shining Star Cleaning (Augusta Waddell), 652-4664. 19p

LAWN & GARDEN SPECIALS
7-7-7 fertilizer regular $3.99, sale $2.49. 16-6-8 w/weed killer regular $12.99, sale $7.99. Triple mix regular $3.99, sale $2.79. *Special offer: For each $50 worth of nursery stock receive your choice of bone meal for half price. H & I Country Supply, Brinston, 652-4828. 19c

HEINZ WESTPHAL AUTHORIZED DEALER FOR ELECTROLUX
Sales, repairs (any make), service - vacuum cleaners, rug shampooers, central vacuum systems. Parts and supplies. Free estimates and delivery. 543-2762. 19tfc

MOWING LAWNS?
Toro 30cc trimmer as low as $129.95; Stihl 30cc trimmer starting at $179.95; Stihl 30cc brush cutter only $299.95 Noma 20" push mower, 3.5hp Briggs, $169.95; Noma 12hp, 39", lawn tractor with Briggs and Stratton and 5 speed only $1399.95. Sales and service at Eastern Engines, Hwy. 31, Williamsburg, 535-2488. 19-20c

FOR SALE–1989 305 Chev Wrangler 135K, 2 tone blue, tinted windows, warranty, highly maintained, lady owned, babied, $8,300. Holly, 652-2022. 19p

AKCENT MOTOR SALES
USED CAR & TRUCK CENTRE
Special of the Week
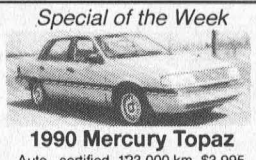
1990 Mercury Topaz
Auto., certified, 123,000 km, $3,995
"WE'RE OUT TO EARN YOUR BUSINESS"
12032 Dawley Drive, Winchester, Ont. 774-0718

WEEKLY BINGO

BINGO
Monday night bingo every week at Riverside Heights. Doors open at 6:15. Bingo starts at 7:30. Everyone welcome, 18 and over. 13tfc

BINGO
Bingo, every Tuesday at Williamsburg Legion Br. 538 - Bouck's Hill. Doors open at 6 p.m. Bingo starts at 7:30 p.m..

BINGO
Sponsored by the Morrisburg & District Lions Club every Wednesday at 7:30 p.m. at the Morrisburg Civic Centre. 10 games at $20. 5 games at $25. 3 special games, $50. each. Special 50/50 games. Bonanza pays 60 per cent. Winner take all jackpot, $300. Consolation, $100. Jackpot starts at 50 numbers. Jackpot will be given away if 60 or more people participate; 70 people $400.00; 80 people $500.00. Everyone welcome.

BINGO
Sponsored by Morrisburg Legion Branch 48 Ladies Auxiliary every Thursday, 7:30 p.m. in the Legion Hall. Specials $50.00. Jackpot $300. If 60 present Jackpot goes. 1tfc

BINGO
Friday night at Morrisburg Civic Centre sponsored by Morrisburg Jr. B Lions. 7 games at $20. 8 games at $25. 3 special games, $50. each. Special 50/50 games. Bonanza pays 60 per cent. Winner take all jackpot, $300. Consolation, $100. Jackpot starts at 50 numbers. Jackpot will be given away if 60 or more people participate; 70 people $400.00; 80 people $500.00. Everyone welcome.

FOR SALE

ELECTROLUX SALES & SERVICE
4 free months interest. Central vacuum system as low as $649. Free bag delivery. Repair any vacuum. Mitch Cassell, phone/fax, 543-2140. See you at the flea market. 18tfc

FOR SALE–Pedigree Appaloosa male foal, approx. 20 months old, halter broke, genuine reason for sale, offers around $1,000. 613-984-0305. 16-19c

FOR SALE–One single axle trailer, 1993 c/w hyd. brakes, deck size 7' x 12'; one tri-axle Havelock trailer, 1985 c/w electric brakes and Michelin tires; one 1993 Ransomes Jaquar 4000, "like new" (only 250 hours), front mount, 74" deep deck, 23 hp diesel. Phone 543-2738 or 535-2673 during normal business hours. 18-19c

FOR SALE–Wall unit, contemporary, dark oak, 3 pieces, each 75' tall by 30' wide, paid $1,200, $500 or best offer. 543-4107 after 6 p.m. 18-19c

FOR SALE–Used building material: fireplace "zero clearance" complete with chimney sections, $100; bathroom vanity, oak, $35. 543-3437. 17tfc

FOR SALE–Rottweiler puppies. CKC registered. First shots. Tattooed. Champion blood lines. Excellent temperament. $375. 613-926-0190. 19-20p

FOR SALE–Building lot, fully serviced, excellent location, 60 x 120, on Broder Crescent in Morrisburg. 613-537-8552. 17-19c

FOR SALE–Indoor/outdoor vendors required for Hwy. 31 Flea Market. Open Sat. and Sun., 9 - 4. High traffic, good rates. 821-7777 or 543-2102. 17-26p

CEDAR TREES
Field grown, nice and bushy, 3 ft. to 5 ft./$1 per foot. Hedges planted, 2 year guarantee. Call for prices, 543-2416, 652-1920. 18-22p

FOR SALE–30" self-cleaning stove in very good condition, 543-2361. 19p

MAPLE SYRUP & FRUIT TREES
Fresh maple syrup, $36 gal., $4.50 pint. Apple trees $9. Plum, cherry and pear trees $12. Flowering crab trees $15. Rhubarb, strawberry and asparagus plants also available. Barkley's Fruit and Ornamental, 237-3548 or 543-2660 after 5 p.m. 19-21c

LAWN TRACTORS
New ones from as low as $73.06 per month. 20 used ones starting at $250. only at Weagant Farm Supplies, Winchester, 1-613-774-2887.

COMING EVENTS

UPPER CANADA PLAYHOUSE
Tickets are going fast for the *"Good Doctor"* Spring Gala. Local doctors make their stage debut in this hilarious production. Tickets are $40 per person (includes $24 tax receipt, food, refreshments). 613-543-3713. 19c

UPPER CANADA PLAYHOUSE
"Charlotte's Web", one of the best-loved children's classics ever written, is coming to the stage of Upper Canada Playhouse May 21-24. Tickets are available for evening performance May 22. Children 15 and under $3, adults $5. 613-543-3713. 19c

R.C.L.
MORRISBURG BRANCH 48
COMING EVENTS IN THE PUB

CLAM CHOWDER NIGHT
Friday, May 10th
Home Made Clam Chowder served with Crackers or Garlic Bread $2.00
Beginning at 5 p.m.

•

OPEN CRIBBAGE
Sunday, May 12th
Play starts at 1:00 P.M.

•

GENERAL MEETING AND ELECTIONS
Wednesday, May 15th
7:30 P.M.

•

STEAK BAR-B-Q
Friday, May 31st
Beginning at 5:00 P.M.
Everyone Welcome!

•

Sunday's $2.00 Meat Draw
8 CORNISH HENS

COMING EVENTS

MOTHER'S DAY SPECIAL
Cakes: vanilla, butter cream, moca, Black Forest, Charlotta Roeust; fresh donuts daily; 20 varieties of cookies; breads: raisin, current, whole wheat, 10 grain, white. Pastry Deluxe, Morrisburg, 543-2781. 19c

MIXED PARTY
In honor of Nancy Lowe and David Nicolaassen, Morrisburg Legion, Sat., May 18, 9 p.m. to 1 a.m., DJ karaoke, $3 per person, $5 per couple. 19-20p

HOMECOMING PARTY
Family and friends of Karen Barkley and Bob McNairn are invited to a party on Sat., June 1st, Morrisburg Legion, 8 p.m. They would like to see everyone they have not seen in a while, after all, they've never bothered having weddings. $5 cover charge. DJ. 19-22c

OPEN HOUSE
The Morrisburg Animal Hospital and the Ingleside Veterinary Clinic will be hosting an open house Thurs., May 9. Come see our displays, videos and special guests in Morrisburg from 9–12 and in Ingleside from 2–5:30 p.m. 19c

YARD SALE
43 Kyle, Morrisburg, 9–12 only, Sat., May 11, rain or shine. 19p

YARD SALE
46 Lakeshore Dr., Morrisburg, Sat., May 11. Tools, collectibles, home and car audio, etc. 19p

PARENTS & DAYCARE GIVERS
Learn CPR and choking procedures for infants and children Sat., May 18, 9 a.m. - 2 p.m., Williamsburg United Church. Call Alanna at 535-2251 for information and to register. 19-20p

TIMOTHY CHRISTIAN SCHOOL MAY 6–10
Open house Wed., May 8 (come browse and view an exciting Science Fair) and Grandparents Day Fri., May 10, both 9–3 at the school. Musical: "The Story Tellin' Man," Fri., May 10, 7:30 p.m., Community Christian Reformed Church, Dixon's Corners. 19c

WEIGHT & GENERAL HEALTH TESTING CLINIC
Learn a new way of looking at your weight and general health. Testing clinic at Seaway Valley Pharmacy, Morrisburg, Thurs., May 16, 9 a.m. - 1 p.m., by appointment, 543-2823 or 543-4412. Free health food snacks, diet guides and monitor books, Canada Food Guide. 19-20c

WEIGHT TRAINING FACILITY
Now open. Offering: Weight training, Monday to Friday, 5 p.m. - 9 p.m. - develop your own program, increase your energy level, weight reduction, muscle toning, body building, Treadmill, bicycle and rowing machines. Old high school, 3rd floor, Morrisburg, across from Morrisburg arena. 543-2700. 15-22c

TAE KWON DO CLASSES
Learn the Korean Martial Art of Tae Kwon Do. Earn a black belt, as you develop self-confidence, control, discipline, defense and more. Great form of physical fitness and body toning. Get into condition; increase your energy level. Classes: Tuesdays and Thursdays, old high school, 3rd floor, across from Morrisburg Arena. Children's class: 6-7; adults: 8-9. Register before any class. Information: 543-2700. 15-22c

ALCOHOLICS ANONYMOUS
If you want to drink that's your business. If you want to stop, that's ours. Call AA, 543-3484, 652-1051 or 448-3326. For families of Alcoholics (ALANON) 543-3484 or 774-3337. Meeting every Thursday, 8:30 p.m., Lakeshore United Church. 1tfc

SUNDAY BRUNCH
At the Country Kitchen Restaurant, 9:30 a.m. to 2 p.m., corner of Hwy. 31 and 43, Winchester. Adults $6.95, children $2.95. 774-2417. 8tfc

TEA, CRAFT & BAKE SALE
St. John's Lutheran Church, Riverside Heights, Sat., May 11, 11 a.m. - 2 p.m. Admission: adults $4, children under 12 years $2. 18-19p

BIG RED BOAT
CANADIAN $ AT PAR
3/4 NT. BAHAMA CRUISE
from $539 pp/dbl
Can be combined with Disney stay
Call for details
THOM TRAVEL
543-2133
Reg. #1258082

COMING EVENTS

25TH WEDDING ANNIVERSARY
Family, friends and neighbours of Glenn and Margaret Swerdfeger are invited to their farm for a barn dance to help them celebrate their 25th wedding anniversary on Friday, May 17, beginning at 8:30 p.m. 18-19p

LEASING

VEHICLE FOR SALE, new or used and NO established credit? On a pension, limited income, bankrupt or starting a new business? Yes, we can help. No banks or finance companies. Established over 12 years ago. We are the professionals. Car-o-line Auto's, 613-448-2488. 3tfc

NOTICE

ST. JUDE NOVENA
May the Sacred Heart of Jesus be adored, glorified, loved and preserved through the world now and forever. Sacred Heart of Jesus pray for us. St. Jude worker of the miracles, pray for us. St. Jude Heart of the hopeless, pray for us. Say this prayer 9 times per day for nine days, by the 8th day your prayer will be answered. Publication must be promised. Thank you St. Jude.
–J.B. 19p

IN MEMORIAM

WHITTEKER–In loving memory of my dear wife, Muriel Etta, who passed away May 11, 1986.
A memory of bygone days
Loving and kind in all her ways.
Thoughts of her are always near
As dawns another year.
–Ward 19p

CASSELMAN–In loving memory of a dear mother, Alice, who passed away May 11, 1991, and a dear father, Jake, who passed away on May 14, 1994.
To be together in the same old way
Would be our only wish today
No one knows the grief we share
When the family meets, and your not there.
But since this special dream of ours
Can never more come true
We cherish all the memories
Of yesterday, and of you.
–Sadly missed and lovingly remembered by Carolyn and Jack and Ronnie and Janice 19p

CASSELMAN–In loving memory of my grandparents, Mr. and Mrs. Jake Casselman, May 11, 1991 and May 14, 1994.
Like fallen leaves the years slip by
But loving memories they never die
They live with me in memory still
Not just today but they always will.
So if roses grow in Heaven Lord
Please pick a bunch for me
Place them in their loving arms
And tell them they're from me.
–Sadly missed, Lois Ann 19p

CASSELMAN–In loving memory of my grandparents, Alice, who passed away May 11, 1991, and Jake, who passed away May 14, 1994.
Those we love don't go away,
They walk beside us every day,
Unseen, unheard, but always near
Still loved, still missed and very dear.
–Always remembered by grandson Kevin, his wife Lois, great-grandchildren, Cody and Katie 19p

CROWDER–In loving memory of Claud, May 11, 1992.
I think of him in silence,
His name I oft recall,
There is nothing left to answer,
But his picture on the wall.
–Wife, Loretta and family 19p

CARD OF THANKS

HILL–The family of the late Doris Mary Hill wishes to express sincere gratitude to family and friends for their generous support at the time of our great loss of our beloved mother. Your acts of kindness will always be remembered. Please accept this as our personal thank you.
–Arthur, Peter, Barbara and families 19p

BECKSTEAD–The family of the late Annie Beckstead wishes to express their sincere thanks to family, friends and neighbors for their cards, flowers, food and expressions of sympathy. Thanks to Dr. Jacques, Rev. Macpherson, Nelsona Dundas and the Fairbairn Funeral Home. Special thanks to the staff at Dundas Manor for the special care given to Annie and for their kindness and support to us. These acts will always be remembered.
–The Reddick family 19p

CARD OF THANKS

EMPEY–I would like to express my appreciation to all who remembered me while I was having surgery and since my return home. A very special thank you to my family for their thoughtfulness.
–Doreen Empey 19p

JONES–We, the family of the late Tom Jones, wish to extend a sincere thank you to our relatives, friends and neighbors for their cards, flowers, food, charitable donations and sympathy in the recent loss of our beloved father. A special thank you to the O.P.P., Dr. Marston, VON Nurse Nancy Graham, Homemaker Laurie Brown, Dr. W. Domanko, Rev. Harry Brown, Archdeacon S. Irwin, Grace Brown and the A.C.W. of St. James Anglican Church. Your kindness will always be remembered.
–The Jones family 19p

COUGLER–The family of the late Ernie Cougler wishes to express their sincere thanks and appreciation to their many friends, relatives and neighbors for their many acts of kindness and thoughtfulness during this very difficult time. We were overwhelmed by the floral tributes, cards and donations. Special thanks to Rev. Diane Raddatz and David and Danny at the Marsden and McLaughlin Funeral Home. Your kindness will always be remembered.
–The Cougler family 19p

MacLENNAN–The family of the late Pat MacLennan wishes to express sincere thanks to relatives, friends and neighbors for their flowers, food, memorial donations and expressions of sympathy. Special thanks to Dr. Domanko, Dr. Rosenquist, the Winchester Hospital Emergency staff, the Morrisburg Ambulance Service staff, the Dundas County Hospice, Para-Med, Red Cross, Rev. Brown and the ladies of the Anglican Church for the lunch after the service. Your acts of kindness and sympathy were greatly appreciated and will never be forgotten.
–Steven and Chris, Rick and Judy, Cam Jr. and families 19c

COULTHART–We, the family of the late Maisie Coulthart, wish to thank the doctors and nurses of Ottawa Civic and Winchester Hospitals, with special thanks to Dr. Houze for his care for Maisie over the past many years. Reverend Greg Blatch's many visits to Mom and Dad and his words of comfort to the family were much appreciated. Special thanks to all our friends and neighbors who brought food, sent cards and flowers and made donations to Winchester Hospital and The Cancer Society. To the many relatives and friends who visited the funeral home, and the Knox Presbyterian Women for providing lunch after the funeral, we thank you. Many thanks to Marsden and McLaughlin Funeral Home, especially David for his many acts of kindness to the family.
–Sincere thanks, Ralph Coulthart and family 19p

HELP WANTED

HELP WANTED–Cook, experienced, part-time and full-time, Stage West Restaurant, Mountain. 989-2335. Fax 989-3728. Ask for Zeke or Joey. Resume required. 18tfc

HELP WANTED–Experienced waitress or waiter, part-time, needed immediately. Apply in person to Chan's Garden Restaurant, Morrisburg. 17-19c

WANTED

SCRAP CARS WANTED
Phone 1-613-534-2096 days 9-5, 1-613-534-2626 evenings. Will pick up. 45tfc

WANTED TO BUY–Scrap cars and scrap. Will take fridges and stoves away free. 613-535-2719. Randy Richmire. 15-19p

WANTED TO BUY–Garage door, cement mixer and 16" culvert. Wanted to Rent–Barn with or without pasture. 657-1114. 19-20p

WANTED
EVERY WEDNESDAY
HEALTHY HOLSTEIN BULL CALVES
FROM 95-110 LBS.
Calf Station open 12 Noon – 4 p.m.
Location
DELFT BLUE VEAL FARM
LIGHTNING STREET, WILLIAMSBURG
between 12 Noon – 4 p.m.
For information call Walt at 543-2796 after 8 p.m.

CLASSIFIED ADS

FOR RENT

FOR RENT–Large 2 bedroom apt., Morrisburg, fridge and stove, quiet, May 1st, $466 plus utilities. 613-445-2982. 13tfc

FOR RENT–New, 3 bedroom house, Iroquois, close to all amenities, gas heat, $650. Call 652-2319 evenings, 652-4802 days. 10tfc

FOR RENT–3 bedroom semi-detached newly built in Lockewood subdivision. Available immediately. First and last month's rent required. Also available: 2 semi-detaches and 1 house for sale. Purchasing is now, in some cases, less than renting because the interest rate is 6 1/2% and you only need 5% down payment. Financial assistance available. 543-2314 or 543-4351. 5tfc

FOR RENT–2 bedroom semi-detached residence, north side of Highway No. 2, Dundas-Stormont County line, $350 per month plus utilities, available immediately, references required, 543-2924. 5tfc

FOR RENT–3 bedroom semi-detached bungalow in Morrisburg, Louden Terrace, $575 monthly, references needed, available July 1st. 543-3145, ask for May. 16tfc

FOR RENT–Apts., $350 and up, secure building, laundry room, fridge and stove included. Before 11 a.m. 535-2208, after 11 a.m. 535-2881. 19-22c

FOR RENT–Large 3 bedroom house, 2 baths, jacuzzi, swimming pool, large yard. $750 plus utilities. 535-2120. 19-20p

FOR RENT–2 bedroom apartment, $425 plus utilities. Foot Real Estate 543-3398. 19tfc

FOR RENT–1 bedroom bungalow on 1 acre lot, $400 per month plus utilities. 5 minutes from Morrisburg. Available May 15. 652-2552. 18-19p

FOR RENT–2 bedroom apartment, $550 plus utilities, first and last month's rent required, no pets, available June 1, quiet, Morrisburg, 49 Farlinger Ave. 543-2841 18-19p

FOR RENT–Apts. in Morrisburg. Accepting appointments to view soon to be completed apt. building. Bright, spacious, 2 bedroom units all with gas heat and air conditioning. One block from shopping centre. Security entrance. 1st and last month's rent required. 543-3428 after 4:30 p.m. 18-19c

FOR RENT–Large 2 bedroom in Riverside, $550 per month includes utilities. Also 10 x 30 storage garage, $65 month. Also 1 bedroom in Ingleside, $405 includes utilities and cable. 543-3604. 18tfc

FOR RENT–600 sq. ft. commercial space beside Beckers, Morrisburg, $475 month includes utilities. Available immediately. For information phone 925-4270. 1tfc

WORK WANTED

WORK WANTED–Care giver willing to babysit for working moms and dads in own home. Mon.–Fri, morning until 5–6 p.m., occasional weekends. Call for more information, ask for Johanne, 543-4590. 18-19p

WORK WANTED–Business admin. accounting graduate looking for full-time work. 3 summers office experience. Fast learner, honest, hard working. Available immediately. 448-3870. 18-19p

ERIC CURRIER ELECTRICAL
COMMERCIAL & RESIDENTIAL
ELECTRIC HEATING
Phone 652-4868
Saver Road
IROQUOIS, ONTARIO

AUCTION SALE

GEORGE & HELEN WRIGHT
8 miles E. of Williamsburg on County Rd. 18 - north on Beckstead Rd. 3 1/2 k, Civic No. 4089 - from Hwy. 43, south on County Rd. Eleven west on Kyle Rd. to Beckstead Rd.
SATURDAY, MAY 11, 1996
11:00 A.M.
TERMS – CASH or ACCEPTABLE CHEQUE
CANTEEN
Flora Grant Dumouchel Auction Service
Ingleside, Ont. 537-2925

SERVICES

NEED ANY PAINTING OR ODD JOBS DONE?
For affordable prices call Mark at 535-2026. 17-20p

CLEANING SERVICE
Cleaning person now has openings. Experienced and knowledgeable to provide thorough cleaning for various requirements. Reasonable rates. References available. Call 543-2047 before 8 a.m. or after 5 p.m. 19-20p

SPRING HAS SPRUNG!
Book now for all those spring and summer jobs! Lawn mowing, yard clean up, flower beds, hedges, wash cars and all odd jobs. Call Wayne at 543-2089 (or leave message). 18-19p

CATERING SERVICE
Royal Canadian Legion Br. 48 Ladies Auxiliary is available for all catering needs – Weddings, Parties, Anniversaries, etc. Will also cater late night functions. Please call the Branch at 543-3091 for bookings.

ARE YOU INTERESTED IN:
√ Weight Management
√ Energy Optimization
√ Antioxidant Protection
√ Lifestyle Nutrition
√ Total Wellness Counselling
√ Health & Fitness Assessment
Healthy Weigh
SHARON DILLABOUGH, R.N.
543-3234

STUMP REMOVAL
COMPLETE TREE SERVICES
VICTOR BROOKS & SON INC.
WILLIAMSBURG, ONT.
535-2322

AUCTION SALE

Riding Mower, Antiques & Household Effects
5 Church Avenue, Iroquois
Friday, May 10, 1996
10:30 A.M.
Massey Ferguson 85 Riding Mower; 2 Toro self-propelled lawn mowers; Rockwell-Beaver Table Saw; Good assortment of power and hand tools; Many box lots of nails, screws & misc. items; 2 aluminum extension ladders; Aluminum step ladder; Grass trimmer; Forks; Shovels; Lawn Spreader; Extension Cords; Chesterfield & Chair; Small maple dining room table & 4 chairs; Mahogany wardrobe w/mirrored front; 2 dressers; 2 washstands; Ropeleg hall table; Bevelled mirror; Pressback chair; Trunk; Celluloid dolls; Queen Victoria picture; Several coal oil lamps; 2 bullet lamps; Nice selection of old pictures & frames; Fire irons; Toby mugs; Depression glass; Knick-knacks; Mantle clock; Good dishes; Cups & saucers; 2 old radios; Many small interesting items; Chesterfield; Coffee & end tables; Pulsar stereo; Stereo cabinet; 2 storage cupboards; Singer sewing machine; Exercise machine; Christmas decorations; Regina steamcleaner; Regina upright vacuum; 2 brass floor lamps; Coat & hat rack (hangs on wall); Small tables; Sealers; Set of scales; Gas cans; Pots & pans; 1 - 24" wide board; Many small articles.
PROP.
Jane O'Reilly
TERMS – Cash or Approved Cheque with proper I.D.
Auctioneer
JAMES COOPER
(613) 652-4145

NOTICE TO CREDITORS AND OTHERS

ALL persons having claims against the Estate of Rebecca Amy Rodney, late of 3 5th Street West, Morrisburg, Homemaker, who died on or about the 2nd day of February, 1996, are hereby notified to send particulars of the same to the undersigned on or before the 30th day of May, 1996, after which date the estate will be distributed with regard only to the claims of which the undersigned shall then have notice and the undersigned will not be liable to any person whose claims he shall not then have notice.

DATED this 1st day of May, 1996.

CASS, GRENKIE,
P.O. Box 700,
Chesterville, Ontario
K0C 1H0
Solicitors for the Estate Trustees 18-20c

Students take control of healthy issues

IROQUOIS—Several students at Seaway were concerned about the number of younger students who were involved in activities such as drinking and drug use, both at school and in their leisure time.

Students approached the Vice-Principal and Adolescent Care Worker to present their concerns and as a result, the Healthy Lifestyles Committee was established. The committee is comprised of three students, four staff members, the school nurse, an OPP Community Services Officer, the Vice-Principal and an Adolescent Care Worker.

The overall goal of the committee is to enable students to increase control over, and improve their health by promoting healthy lifestyle choices for a healthy future including physical activity, nutrition and mental health.

The committee's focus this year is drug and alcohol use. The committee attempts to reach this goal by working on strategies within the school and community. Some of the activities to date have been:

*focus groups with Grade 9 students —this provided input from them as to how they were feeling about their school environment

*Drug Awareness Week activities —including white-face day, mock cocktail contest, display, a drug kit and breathalyser, videos and a poster blitz (this was done in partnership with Seaway's OSAID group)

*updating the school Drug and Alcohol Policy

*contacting community partners with regard to Municipal Alcohol Policies

*initiated peer lead activities: Peers, Transition and Alternatives Program which involved 39 senior students leading activities and discussions on drugs, alcohol, choices and alternatives to grade 9 and 10 students

*ensuring local drivers education courses had a section on drinking and driving

*locating curriculum strategies to share with teachers on the topic of tobacco and drugs

*linked with the Eastern Ontario Health Unit Adolescent Addictions Services

As well as the focus topic, the committee has been working on other healthy lifestyle issues. The milk campaign and the addition of healthier foods to the cafeteria were two other initiatives.

To close out the year, the committee will hold an assembly, promoting improvements in health by making better choices about various lifestyle issues.

The committee recognizes that these issues are not solely school issues—the community also has a responsibility to encourage healthy choices. The committee welcomes input from parents and the community at large.

AUCTION SALE

The Estate of the late Mrs. Mary Boden
Sale to be held at Bill Tupper's, 64 Fifth St. E., Morrisburg, Ont.
Saturday, May 11, 1996
at 1:00 P.M.
G.E. 10 cu. ft. Fridge; G.E. 30" Electric Stove; 7 cu. ft. Kenmore Freezer; 24 cu. ft. Deep Freezer; Electrohome Air Conditioner, 20,000 BTU; Electric Hot Water Tank, 60 gal; Panasonic Color TV; TV Stand; Cabinet Stereo; Antique Beatty Wringer Washer; Maple Drop Leaf Table & 6 Chairs; Oak Dowel Chair; Glass China Cabinet; Set of Staffordshire Dishes; Steel Frame Bed & Mattress; Hide-A-Bed; Wooden Wicker Rocking Chair; Recliner; Antique Dresser; Antique Dresser with Bevelled Mirror; Arm Chair; Pedestal Sink; Magazine Rack; Telephone Stand; Plant Stand; Antique Raymond Sewing Machine; G.E. Floor Polisher; Antique Floor Heater; Hoover Vacuum Cleaner; Dirt Devil Vacuum Cleaner; Toaster Oven; Steel Utility Cart; Wooden Utility Cart; Lamp; 3 Stormer Trunks; Wooden Clothes Dryer; Suitcases; Box of Kitchen Accs.; Picture of Dogs; Hand Sewn Quilts; Wooden Filing Cabinet; Gazebo (portable); 2 Bikes; G.E. Electric Lawn Mower; Scoop Shovel; Shovel & Broom; Bucksaw; Wooden Step Ladders; Antique Tools; Tool Chest; Antique Pail (Jewel Shortening); Misc. Nuts, Bolts, Etc.; Misc. Bedding, Towels, Etc.; Fold Away Hip Cycler; Baby Swing; Misc. Pits & Pans, Etc.; Misc. Jewelry Boxes
TERMS – Cash or Approved Cheque
Auctioneer
CHARLES FARLINGER

Let your kids be the cook Mother's Day

Bonnie Stern, author of the **Heart and Stroke Foundation's Simply HeartSmart Cooking** cookbook has devised a number of delicious, light-tasting recipes that are sure to make it easy for kids to give Mom breakfast in bed.

Breakfast pizza

Makes 8 servings

1 12-inch/30 cm baked pizza crust or 8 X 15-inch/20 X 38cm focaccia
1 cup soft yogurt cheese or thick yogurt (250 ml)
1 tbsp honey-style mustard (15 mL)
1/4 cup chopped fresh chives or green onions, divided (50 mL)
2 tbsp chopped fresh dill or parsely (25 mL)
4 eggs
6 egg whites
1/4 cup water, salt to taste (50 mL)
1/2 tsp pepper, divided (2 mL)
1 tbsp vegetable oil or unsalted butter (15 mL)
6 oz smoked salmon, thinly sliced (175 g)

1. Warm pizza crust in pre-heated 350 degree F/180 degree C oven for 10 minutes
2. Meanwhile, combine yogurt cheese, mustard, 2 tbsp/25 mL chives and dill. Reserve.
3. Whisk eggs, egg whites, water, salt and 1/4 tsp/1 mL pepper until just mixed.
4. Heat oil in a large non-stick skillet and add egg mixture. Cook and stir gently until curds form but mixture is still moist.
5. Spread yogurt mixture over warm crust. Spoon eggs on top. Arrange smoked salmon on eggs. Sprinkle with remaining pepper and chives. Cut into wedges or squares. Serve warm or at room temperature.

UNITED COUNTIES OF STORMONT, DUNDAS AND GLENGARRY

PUBLIC NOTICE

WEED AND BRUSH SPRAYING OPERATIONS

Please be advised that Standish Bros. Limited will be spraying selected County Road rights-of-way for the United Counties of Stormont, Dundas and Glengarry Roads Department during the period of MAY 13TH TO JUNE 14TH, 1996.

D.J. McDonald, P.Eng.
County Engineer
20 Pitt Street
Cornwall, Ontario
K6J 3P2
(1-613-932-1515)

Ken MacPherson
• Snowblowing & Plowing
• Backhoe & Loader
• Lawn Mowing
• Landscaping
P.O. Box 1420
Morrisburg, ON K0C 1X0



Cathy Dykstra
• Bush Hogging & Flailing
• Post Hole Digging
• Garden Tilling
• Custom Work
Telephone 613-543-3355
Fax 613-543-4349

Want To Sell?
GET US WORKING FOR YOU!
CALL ART AT
GLORIA **FOOT REAL ESTATE**
MORRISBURG, ONTARIO



ART CARKNER
Bus: (613) 543-3398
Res: (613) 543-3300

gloria **FOOT** REAL ESTATE BROKER



GREAT FAMILY HOME! Central location, 4 bedrooms, kitchen with Jenn-Air, wall oven, French doors to dining room. Garage 21' x 35'! $109,000



NOT JUST A PRETTY FACE!! This charming 3 bedroom offers much more than "eye appeal" – gas furnace, air exchanger, wd. stove, sheltered deck. $139,900

EAST END PROMENADE, MORRISBURG, 543-3398
Sales Representatives
Gloria Foot 543-3364 Art Carkner 543-3300
Dick Gaiser 543-3589

THOM REALTY LIMITED REALTOR
Morrisburg Village Plaza 543-3598



TWO BEDROOM RAISED BUNGALOW. Next to CEDAR GLEN Golf Course. Forced air oil and wood heating. Wood foundation and wood floor in basement, plenty of room for family room and office. Single detached garage. ASKING $89,500.00 MLS.



MOBILE HOME – Three year old two bedroom raised bungalow tastefully decorated. Separate dining room. Patio doors off kitchen to raised deck. Partially finished third bedroom, family room and den in basement. Heat exchanger. ASKING $29,900.00 MLS.

PITTSTON ROAD – East of KOA Campground, 43 Acres, 666 feet frontage on paved road, creek through property, 25 acres planted in 1980. ASKING $49,000.00. MLS

VACANT LAND – 32 acres with the South Branch of the Nation River running through it. Frontage on two roads. Easy access. Land is cleared. Located West of Hainsville. ASKING $30,000.00. MLS

TWO BUILDING LOTS – #1 - 2.12 acres, just minutes from South Mountain on paved road, tile drained, new homes in area. Asking $29,900.00. #2 - 102'x350' irregular, driveway culvert installed, Hydro to property, trees planted on perimeter, drilled well, 1990 survey available. Located on Froatburn Road. ASKING $14,000.00.

Karen W. Gorrell – Broker/Owner – **Res: 543-3195**
Margaret Booth – Associate Broker – **Res: 989-3188**
John H. Miller – Sales Representative – **Res: 543-3195**
Charles (Chuck) Barkley – Sales Representative – **Res: 448-3660**

JOHN A. **ALLISON** REAL ESTATE BROKER
Morrisburg Village Plaza 543-3717



GREAT STUFF! This spacious bungalow offers room for the whole family – 3+2 bedrooms, 3 baths, rec room, play room and MORE! Good Morrisburg location, close to the St. Lawrence. Now priced at $111,900. (5618)

HILL'S MOBILE VAILLAGE – Beautifully maintained two bedroom mobile home. Central air, gas heat. 12x60 unit. Asking $37,900. (5656)

RIVER VIEW, RIVER ACCESS – just two of the many features of this lovely 3+1 bedroom bungalow, located on Lakeshore Drive west of Morrisburg. Many renovations recently completed, including 5 pc. master ensuite. Finished basement; sunroom; attached garage; mature landscaping. $179,000. (5651)

ATTRACTIVELY LANDSCAPED LOT, with lots of perennials, surrounds this older three bedroom home, west end Morrisburg. Shared drive and garage. Now priced at $89,500. (5650)

WEST OF MORRISBURG – Coyle Drive. Well maintained, tastefully decorated brick bungalow, with main floor laundry, finished basement rooms, double attached heated garage. Excellent residential area. Asking $143,500. (5627)

Sales Representatives:
John A. Allison ... 657-3285 Peter Van Veen ... 543-2097
Dale Beckstead . 652-4396 Carol Richer 543-3556

WHEELER'S mr. grocer

MORRISBURG VILLAGE PLAZA TELEPHONE 543-2802

QUALITY - VALUE AND UNIQUENESS IN THE MARKET PLACE

Mother's Day Features

CUT FLOWERS FOR MOM AVAILABLE

FLOWERING BUSHES AND ROSE BUSHES MAKE LASTING GIFTS

PETUNIAS, IMPATIENS, SUNSHINE IMPATIENS

GERANIUMS, FUSCIA, NON-STOP BEGONIAS

"Hanging Baskets"

Perfect for

Mother's Day Gifts

Many Varieties • Various Sizes & Prices

FULL SUPPLY OF BEDDING PLANTS

SUPER PEAT MOSS **3.99** 85 L Bag

SHEEP MANURE OR BOVINE **1.99** 15 kg Bag



BOXED MEAT SALE!

PRICES GUARANTEED UNTIL SATURDAY MAY 25.

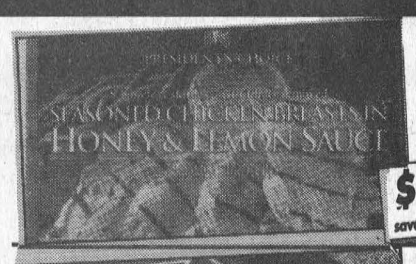

CHICKEN BREAST BONELESS SKINLESS merinated in lemon & honey sauce President's Choice™ individually quick frozen
save $1 OFF reg. price **13.99** 1.1 kg box



CHICKEN BREAST STRIPS PUB STYLE Janes frozen
save $2 OFF reg. price **7.99** 907 g box



BBQ PORK RIBBITS BONELESS frozen President's Choice™
save $1 OFF reg. price **9.99** 1.36 kg box



VEAL CUTLETTES GOURMET President's Choice™ Italian style breading 10 pieces frozen
save $1 OFF reg. price **8.99** 1.1 kg box



CHICKEN BREAST for the grill skin on President's Choice™ frozen 8 portions
save $1 OFF reg. price **13.99** 907 g box

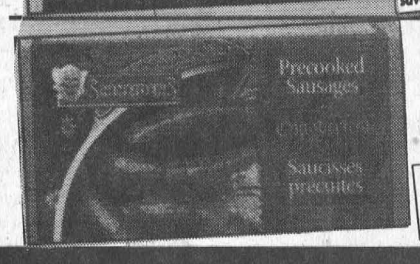

SAUSAGE OKTOBERFEST Schneiders frozen pre-cooked
save $5 OFF reg. price **9.99** 1.5 kg box

PLAY AND YOU COULD WIN!

$5,000 IN MasterCard TRAVELLERS CHEQUES From Bank of Montreal OR



Only $1 Gets You Into The Game!

HERE'S HOW TO PLAY:

1. Purchase a game card for only one dollar at Valu-mart/Mr. Grocer for your chance to win up to $5,000 in travellers cheques or fabulous prizes. It's a fun way to play lotto, and net proceeds go to the Toronto Blue Jays Charitable Foundation!
2. Tear along the perforated edges to reveal Game Card.
3. Watch the Blue Jays play on the date indicated on the card, and match the first three Blue Jays batters' results against your Game Card each inning.
4. If you have 24 or more matches, call the Batters Bingo Prize Redemption Centre to collect your prize!

PRIZES MAY NOT BE EXACTLY AS SHOWN.
For next day game results see web site: WWW.batters.com

Look in-store for games dated 1st game Sunday, May 12 Boston @ Toronto

LOTTERY LIC NO. P962611



JUMBO ROASTERS FRESH grade A regular or stuffed
3.95/kg
lb. **1.79**

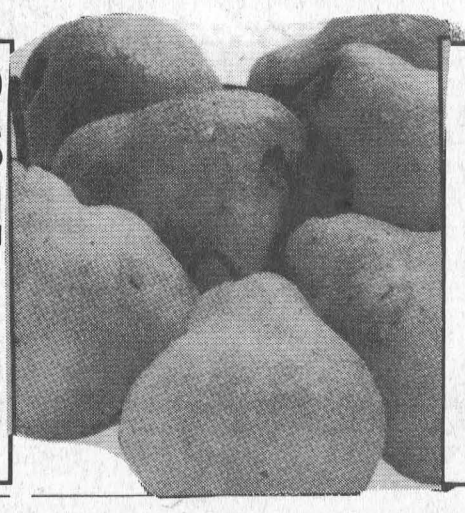

PEARS PACKHAM product of Argentina fancy grade
2.84/kg
lb. **1.29**

FOR MOM ASSORTED PRESIDENT'S CHOICE

BATH OIL $7.99

THURSDAYS ARE DELIVERY DAYS AT WHEELER'S MR. GROCER

FREE DELIVERY ON ALL ORDERS OVER $30.00

OPEN

MONDAY TO FRIDAY
8:00 A.M. – 9:00 P.M.
SATURDAY
8:00 A.M. – 6:00 P.M.
SUNDAY
9:00 A.M. – 5:00 P.M.