WINCHESTER PRESS

VOL. 70. No. 48. WINCHESTER, ONT., THURSDAY, APRIL 17th, 1958. PRICE 10 CENTS

TORONTO TRIO

To Stand Trial South Mountain Bank Robbery

Charged with the $42,000 bond robbery of South Mountain's Bank of Nova Scotia last January 20, three Toronto men were committed for trial here last Thursday night following a day-long preliminary hearing before Magistrate G. William Gorrell.

The men are: William Burton Glover, 25; Ralph William Parks, 31, and Thomas Blake, 35. Defendants have asked for trial by judge, which will very likely be held at Cornwall within the next two weeks.

Bail of $20,000, cash or property, was set in Glover's case, while the bail for Parks was set at $10,000 property, or $5,000 cash. Bail was denied Blake who is under a two-year sentence for a beer store robbery at Cobourg.

On the night of the robbery three armed men, their features disguised by silk stockings pulled over their heads and faces, descended on the home of bank manager Ivan A. Keays shortly before 8.30 p.m. Keays himself was absent from home at the time.

Three men held Mrs. Ruth Keays, the manager's wife, her mother, Mrs. Bertha Merkley, and the Keays' seven-year-old son, Harry, captive until the manager arrived home at 10.30 o'clock.

Keays was then taken to the bank by one of the bandits, but while he could open the door of the vault, he was unable to open a safe inside as there were two combinations, one known to him and the other known only to a woman employee.

Had Drilling Equipment

A second bandit then came to the bank carrying drills and other equipment, and safety deposit boxes were broken open and the bonds removed. An attempt to open the safe with a hammer and punch was unsuccessful.

In his evidence Thursday bank manager Keays looked squarely at the three accused and said there was "no doubt in my mind" that the three were the men who staged the holdup.

Mrs. Keays said she was "positive" that Parks and Blake were in her home that night, but she could not be sure about Glover.

The manager declared that he was certain that Glover was the bandit who forced him to walk to the bank.

Andrew Kenney, of South Mountain, who was pistol-whipped about the head and face on the street outside the Keays' home before the gunmen fled that night, was positive in his identification of Parks as the man who beat him up.

Following their arrest by R. C. M. P. in New Brunswick on a traffic charge, an electric drill and other equipment which could have been used in safe-cracking, was discovered in a motel cabin occupied by the three accused.

The Mounties also found metal filings in the cuffs of Glover's trousers.

Metallurgical Expert

Mrs. Rolande Rouen, of Sackville, N. B., a metallurgical expert, examined the filings and compared them with drill shavings found on the floor of the bank vault.

She said in evidence that her lab tests had proved the filings taken from Glover's trousers and the metal shavings were identical in composition.

Trial By Judge

They were returned to the United Counties' jail at Cornwall, but Glover and Parks will be released pending trial if they are able to arrange the bail set for them.

Gordon Crowder Family Going To Germany

Sgt. Gordon Crowder, formerly of Inkerman, and stationed with the Royal Canadian Air Force at Trenton, Ontario, for the past two years, leaves with his wife and two children for Germany next Thursday.

Gordie and his family will take a Cunard Liner from Montreal and will arrive at his new German posting in about ten days. He will be stationed with No. 3 Wing of the RCAF in Germany.

A ten-year veteran with the Air Force, Gord. is popular in the Winchester area where he went to school. He was a former star player with Inkerman Rockets and since joining the Air Force has kept up his hockey activity.

At the ripe old age of 31 Gord. this year was voted the most valuable player in the Trenton Air Force Base Hockey League and in addition was selected on several all-star teams in the district. He scored a total of 84 points during the season to lead the league as top point man.

In Germany he expects to team up with the Royal Canadian Air Force Flyers who have made quite a name in European hockey. He will be stationed in Germany for four years and will be posted to the same base where a Winchester boy, Clair Bailey, is presently teaching school.

Russell Music Festival Starts Next Wednesday

Russell's 20th Annual Music Festival gets underway next Wednesday and continues with morning, afternoon and evening sessions through Friday.

Dr. G. Roy Fenwick, Director of Music, Ontario Department of Education, will again be the adjudicator. All classes are well filled with entries, including several from this area. A program of Festival highlights will be presented on the final evening.

Daily sessions on Thursday and Friday begin at 9.00 a.m., 1.15 and 7.30 p.m.

ADVANCED PRICES

Advance prices will prevail for the week-long showing of "The Ten Commandments," which starts to-night at the Picadilly, Williamsburg.

One of the greatest motion picture spectacles ever produced, "The Ten Commandments" will continue at the Picadilly, one show nightly, until next Wednesday night. There will be a Saturday afternoon matinee starting at 2.00 p.m.

Prices are as follows: Evening, Adults, $1.25; Children, 50 cents; Matinee: Adults 90 cents; Children, 50 cents.

Directors' Decision

Plan 50-Bed Expansion At Hospital

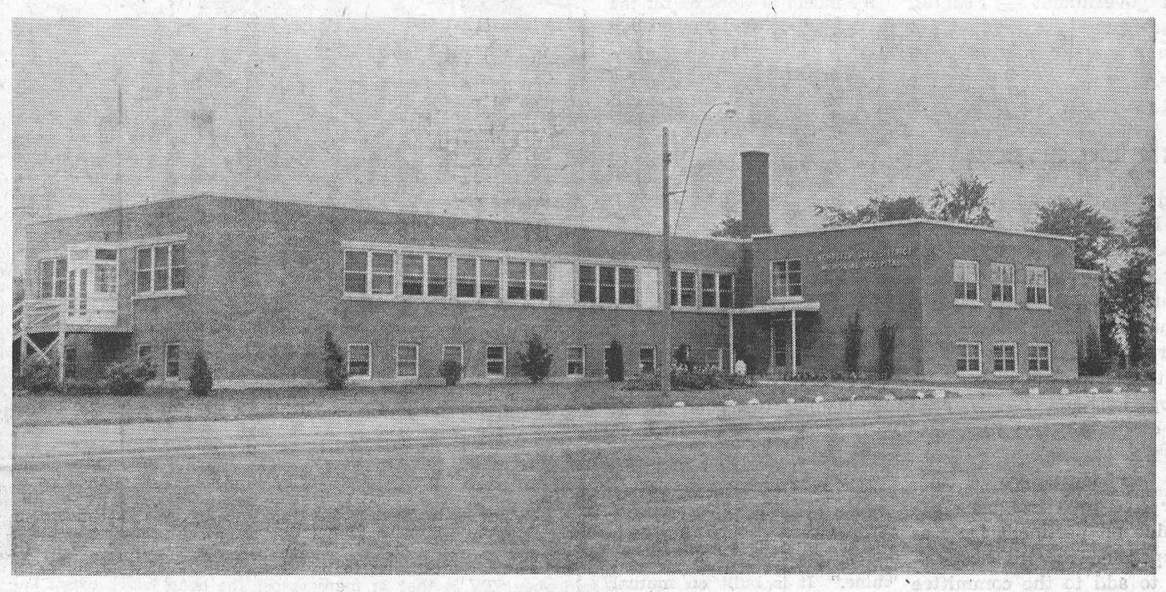

Looking For More Room!

Rated a 34-bed hospital by the Department of Health, Winchester District Memorial Hospital, above, last year served an average of more than 40 patients per day. With every facility and department taxed to more than the limit, Board of Directors have decided in favour of hospital expansion. An additional 50 beds will help meet the needs of the original hospital area only. The modern, well equipped hospital here was erected 10 years ago. Two years ago the new centre wing was added at a cost of nearly $40,000.00.—*Photo by Daykin.*

'Original Area Must Be Served'

Confronted with an emergent problem of patient accommodation at the Winchester District Memorial Hospital, Board of Directors at a meeting last week decided to make plans to expand the 34-bed institution. Most common number heard in the way of expansion is 50 beds. This would bring the total number of beds at the hospital to 84.

Must Serve

Wallace Carkner, chairman of the Board, who presided at the meeting, said that the present hospital, which handled an average of 40 patients per day last year, was inadequate in size to serve the growing population of the original area. It was, he said, the first duty of the board to add more beds for the use of the people who had built the hospital. Winchester District Memorial Hospital is regarded as one of the best equipped small hospitals in the province. At year's end total assets exceeded $375,000.00. Sound management has prevailed at the hospital since it started to serve this area ten years ago, and the result has kept the hospital from operating too far in the red during any of these years. However, with the continued increase in population, the Board now feels that an increase of 50 beds is justified to serve the needs of the district.

Effective last March 1st a new wage scale for nurses was inaugurated working on a progressive scale with periodic increases. The increase in salaries mans an extra $15,000 annually to the expenditure column. This combined with other rising costs, the Board said, has necessitated an increase in patient rates of $1.00 per day beginning July 1st this year. This means that semi-private rates will be $10.50 and public ward rates $9.50 per day, still much lower than many other hospitals.

At the meeting a brief from the Medical Board was read concerning hospital expansion. The brief intimated that the Hospital Board must take the first steps to expand the hospital and that an additional 50 beds were needed. The brief also suggested that outside areas be given the opportunity to take part in the expansion program by assuming full financial responsibility according to their population requirements. To start the ball rolling the Medical Board pledged a minimum of $10,000 towards hospital expansion.

Special Committee

Much discussion of ways and means of hospital expansion was heard at the meeting with the result that a special fact-finding committee composed of Dr. Howard Justus, Walter C. MacDonald, Wallace Carkner and Allan C. Alford was appointed. This committee will consult with the Department of Health at Toronto on the many phases of hospital expansion. The committee will also review the various ways in which revenue can be raised for the project and will report back to the Board. It is understood that government grants will account for $4,000 per bed or, in the case of the Winchester situation, a total of $200,000. Nearby municipalities will also be approached and very likely asked to issue debentures for the necessary funds.

At the meeting Ronald Freeland was appointed the new secretary of the Board, succeeding F. Erle Helmer who announced his retirement at the annual meeting recently.

Ronald Freeland New Secretary Hospital Board

Winchester District Memorial Hospital Board announced last week that Mr. Ronald Freeland, Winchester, had been appointed new secretary of the Board.

Mr. Freeland succeeds F. Erle Helmer who held the post for the past four years. Mr. Freeland is an employee of Supertest Petroleum Products in Winchester and is an active member of Winchester United Church choir and the Bel Canto Male Chorus.

His new duties start immediately.

WEEKLY CHUCKLE

Teacher: "Do we get fur from a skunk?"

Boy: "Yes, ma'am, as fur as we can."

WANT FLOOR PRICE FOR CHEESE

E. Ontario Cheesemakers Attend KAS Conference

Spokesmen for both the cheese manufacturing and cheese milk producing sections of the industry expressed the hope that the federal government would soon announce a floor price for cheese which would place it in a competitive position with other dairy products. These views were expressed at a well-attended spring conference of Eastern Ontario cheesemakers held at Kemptville Agricultural School last Thursday. J. A. Fraser, Vankleek Hill, secretary of the Ontario Cheese Manufacturers' Association, gave the views of the manufacturers, while Hector Arnold of Campbellford, president of the Ontario Cheese Producers' Association, spoke for the latter group. Figures of 34 and 35 cents per pound were suggested as being satisfactory minimum prices by the two speakers.

Alex H. Turner, vice chairman of the new Agricultural Stabilization Board, described the legislation requiring the establishment of floor prices for nine key farm commodities and emphasized that such prices were set for a 12-month period and were to be related to production costs.

Other speakers at the evening session were J. F. Robinson, chief cheese instructor of the Ontario Department of Agriculture, and A. M. Barr, Principal of K. A. S.

Quality Improvement

During the afternoon session the group was brought up to date on current developments respecting quality improvement programs and cost studies. M. E. Beach and O. R. Irvine of K.A.S. demonstrated methods of assessing the qualities of lactic starters used in cheesemaking, while F. D. Murphy of the Canada Department of Agriculture complimented the manufacturers on the excellent job being done in Ontario in producing clean cheese. Dr. D. M. Irvine, of O.A.C., Guelph, described several foreign-type cheeses now being made extensively in Ontario, while O. H. J. White of Ottawa, dealt with methods of controlling certain defects in cheddar cheese which cause inconvenience to consumers and retailers and result in lower returns to factories.

Harold Montgomery, of Monkland, winner of a recent Commonwealth cheese show in England, was honoured by A. L. Gibson, former head of the K.A.S. Dairy Division, by the presentation of a cheese trier.

Panel Discussion

The afternoon session concluded with a discussion of cheese factory operating costs. Earl A. Haslett, Farm Economics Branch, Ontario Department of Agriculture, stated that costs of making cheddar cheese in 1956 averaged five and one-quarter cents per pound and that many small factories usually had costs above this figure. A panel chaired by S. G. K. Ault, of Winchester, discussed methods of reducing costs by better control of boilers, can washing operations and general cleaning. Panel members were William Buell of Monkland, Claude Flood of Plum Hollow, and John Fraser of Vankleek Hill.

Curling Club Marathon Bridge Ends Season

Sixteen tables of Bridge and Euchre were played at the annual "wind up" session of the Marathon Bridge Club. The Marathon this year was sponsored by Winchester Ladies' Curling Club and will net the Club about $135.00, not including proceeds from Monday night's year-end event.

Mrs. C. R. Robinson and Mrs. J. E. Boyd were in charge of the marathon.

Winners of the marathon were Mrs. Beatrice Beach and Mrs. Olive Acres with 31,140 points. Runners-up were Mesdames Erle Helmer and Robert Woods with 30,315 points. Third place went to Mesdames John McKenzie and Robert Bronson with 29,675.

Monday night winners of bridge were Mrs. Lloyd Vice and Mrs. Howard Willard. Euchre winners were Mrs. Orville Bell and Mrs. Hans Peterson.

A vote of thanks was extended to those in charge of the party by Robert Woods.

Toronto Bible College Graduate

The annual Graduation Exercises of Toronto Bible College will be held on Friday, April 25th, at 8 p.m. The Varsity Arena will again be the scene of this inspiring service which concludes the Sixty-Fourth Session. Forty-two students will receive diplomas and certificates. This number includes 29 graduates in the three-year day class course, 5 in the special one-year day class course, 5 from the three-year T. B. C. evening classes held in Hamilton, and three from the three-year evening class in Toronto. Among those receiving diplomas and certificates will be Mr. Murray Graham, of South Mountain.

New Class Room For Winchester Public School

Educational problems, experienced by almost every school, have arrived at Winchester Public School. At a meeting of the Board Monday night it was decided that a new classroom must be made ready by next September to handle the steadily increasing population at the school.

At the same time the Board must hire another teacher to cope with the current situation and this will also become effective with the opening of the school year this September. Addition of another teacher will bring the number on the staff to seven.

The new room will be made available in the basement of the school. This means the purchasing of more desks, extra lavatory equipment and other necessities needed when expansion occurs.

There are presently 210 pupils enrolled at the school and this figure is expected to jump to 225 by next September. No levelling off can be seen in the immediate future, and if the trend continues the Board may be confronted with the problem of making an addition to the school.

Chairman Robert Vice told the Press this week that it will very likely cost about $11,000 more to operate the school this year than in 1957. Last year the Board operated with a $25,000 budget. Government grants, he said account for at least 50% of the cost of new class rooms.

100 CLUB

G. William Gorrell, popular Morrisburg lawyer, and deputy magistrate in Grenville-Dundas, will be the guest speaker at the April luncheon-meeting of Winchester 100 Club. The meeting is slated for 7 o'clock this Friday night at the new Hotel Dining Room. A good attendance of Centurians is expected at this meeting.

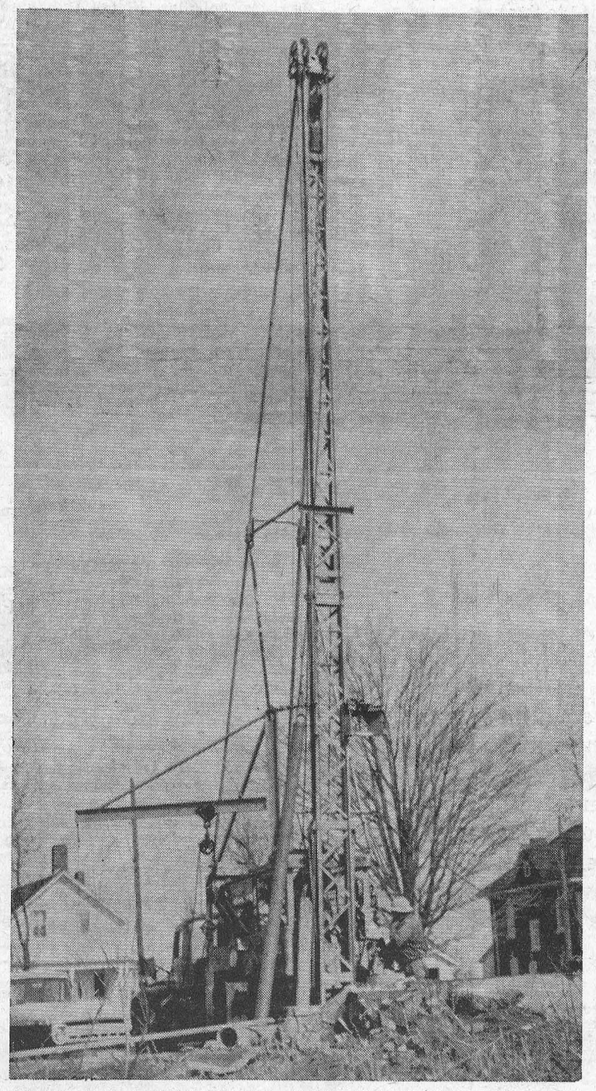

Drill At Work

One of Winchester's wells which will eventually supply water to a town water system has been completed by the Williamsburg firm of R. H. Casselman, well drilling. Shown above is the rig being used in Winchester for the purpose of drilling. It has moved from the Bilow property to the Parks property on Main Street East where another well has been started. The well at the Bilow property is 321 feet deep. The derrick, high part of the drill in the foreground, which is used for raising and lowering the bit, is 45 feet in length. Garnet Weegar, of Williamsburg, is the drill operator.—*Photo by Daykin.*

Osie Villeneuve Addresses Milk Producers

Optimistic About Future Of Dairy Farming

In a lively address sparked with optimism, Osie Villeneuve, M.P., Glengarry-Prescott, told 200 Winchester Concentrated Milk Producers, their wives and guests, that the present government at Ottawa was doing everything possible to bring prices in line with cost of production. Speaking at the annual banquet of the Association held here last week, Mr. Villeneuve said that it was "very difficult to get an overall price that can be equally applied or accepted because of different cost of production in different areas."

He said that an attempt was being made to arrive at a fair figure to compensate the farmer for labour. He told the dairymen that there was still a good market to United States for dairy cattle and the future was promising in this particular area where dairy farming predominates the agiculture industry. Today, he said, there must be free Brucellosis areas to enable farmers to ship cattle to the States. He lauded the Ault Brothers, who operate Ault Creamery Limited, as having one of the best plants of its kind in Ontario.

Mr. Villeneuve told his attentive audience that the day of "inefficient farming" has or will quickly vanish. New legislation passed by the present government will eventually help the Agriculture industry in Canada, he said. Because of cut rate prices in cheese from other countries shipping to Canadian markets, the government has voted money powers to purchase surplus Canadian cheese and to sell it at the best price possible wherever there is a market. This will help maintain a stable price for cheese in Canada, the speaker stated.

Generally, Mr. Villeneuve was optimistic about farming in Canada, and more particularly dairy farming which he said had a "bright future."

A. K. MacDonald introduced the speaker, who was thanked by Orvil Guy.

Head Table Guests

Head table guests introduced by Alex MacGregor, local secretary, were: John Gaw, Kemptville, Director, Ontario Concentrated Milk Producers; F. M. Cass, MLA, Grenville-Dundas, and Mrs. Cass; W. Tilen, Harrison, Ontario, president of Ontario Concentrated Milk Producers; Mr. and Mrs. Willis Robinson; Mr. Villeneuve; Mr. and Mrs. A. K. MacDonald; Charles Milton, Ontario Secretary; Geo. Lowery, Almonte, past president, and Mrs. Lowery; Mrs. Alex MacGregor; Jack Higgins, former fieldman; Mr. and Mrs. Willis Riddell; Mr. and Mrs. Orvil Guy; Freeman Miller, fieldman, and Mrs. Miller; Mr. and Mrs. Kenneth Ault; Mr. and Mrs. Sam Ault; Mr. and Mrs. Lloyd LaPorte; Mr. and Mrs. Howard Summers; Mr. and Mrs. Keith Holmes; Mr. and Mrs. John Hughes.



OSIE VILLENEUVE, M.P.

Entertainment came from Radio Station CFRA and included Graham Cameron, accordionist; Claudette Lefebvre, guitar; Alf Darby, magician. Community sing song was led by Chester Timmins.

Thanks to the entertainers, the Winchester merchants who supplied door prizes, Ault Brothers for providing entertainment, Presbyterian ladies who catered, song leader Mr. Timmins and Mrs. Howard Fetterly, accompanist, were voiced by Howard Summers.

Willis Robinson, president of the Winchester local, presided at the banquet and extended a welcome to the large audience.

Door Prizes

Door prize winners were: Stan. Rennick, Lorne Miller, A. K. MacDonald, Harrison MacIntosh, Ray Irwin, Mr. and Mrs. Hubert Riddell, Mrs. Ralph Johnstone, Mrs. Preston Rodney, Merrill Taylor, Mrs. Freeman Miller, Lloyd LaPorte, Broder Barkley, Mrs. Woodrow Holmes, Bill McMenomy, Mrs. Hugh Coons.

Officers of the Winchester Association are: President, Willis Robinson; vice president, A. K. MacDonald; secretary-treasurer, Alex MacGregor. Directors: Willis Riddell, Keith Holmes, John Hughes and Howard Summers.

THE WINCHESTER PRESS

W. F. WORKMAN, Publisher.

Established in the year 1888.
Published Wednesday Afternoon.
Dated Thursday.
Subscription Rates: $3.00 per year in Canada; $4.00 per year in the U. S. A., payable in Advance.

Member of the Canadian Weekly Newspaper Association and the Ontario Weekly Newspaper Association.

Guaranteed Circulation over 2100.
Advertising Rates on Request.

Authorized as Second Class Mail, Post Office Department, Ottawa.

Volume Seventy. Thursday, April 17th, 1958.

Chamber Of Commerce Week

This is Chamber of Commerce Week. All across Canada between April 13 and April 19 attention is being focussed on Chambers of Commeree and Boards of Trade in communities where they exist. In Winchester there is an active Chamber of Commerce.

The work of the Chamber is something that is often overlooked and discredited. For instance, last year's magnificent Trade Fair here was sponsored by the Winchester Chamber of Commerce. The painting of the hydro and telephone poles on Winchester's main thoroughfares is another result of chamber programming. The Chamber, in the beginning, was instrumental in the eventual decision to install a water system in this village.

Equally important are the many worthwhile suggestions which stem forth from Chamber meetings; the ideas of business men and women which, when put to work, mean so much to a prosperous town like Winchester; the setting of store hours and the general interest in the welfare of the village.

Prime Minister John Diefenbaker openly supports Chamber of Commerce work in the following letter:

"I am happy, on behalf of the people and government of Canada, to endorse the work of the Chamber of Commerce movement, which plays a vital role in the life of our country at the community, provincal and national levels.

"Boards of Trade and Chambers of Commerce are closely identified with the interests of all citizens because, through the united and voluntary effort of business and community leaders, they help to build better communities and create conditions favourable to our future growth and prosperity. Among the many important functions of the Chamber movement is that of presenting the views of all business, large and small, to municipal, provincial and federal governments.

"I hope that Chamber of Commerce Week will have great success in focussing attention on these good works."

A Ditty

Point of Following Ditty will be lost on those struggling with their income tax returns to meet April 30 filing deadline:

The Government, it's probably true,
Will take care of me and take care of you,
Take care of our birth, take care of our death,
Take care of our first and our final breath,
Take care of our marriage, take care of our rent,
But who will take care of the Government ?

Taxpapers have not just income tax to pay in order to take care of the Government. They have a host of other taxes, such as sales tax and excise tax and the like, all of which impose stringent limits on purchasing power. Worse still, they have three different levels of government — Federal, Provincial and Municipal — all of which are dependent for the money they need upon the people who pay the taxes.

Hospital Expansion

As announced elsewhere in this issue of The Press, the Board of Directors of the Winchester District Memorial Hospital has decided in favour of hospital expansion.

Just one month ago a lot of talk was heard at the annual meeting, most of it sympathetic towards immediate expansion. The Board, since that time, has apparently weighed public opinion and reconsidered the vital urgency of the problem in its decision to expand the hospital.

The first step has been taken. A committee of four or five men has been appointed to determine all pertinent facts as they apply to expansion at this hospital. They have power to add to the committee and a report will be forthcoming. The Board, many of whom are the same "brains" who pioneered the hospital project here 10 years ago, are to be commended for their energy and foresight. Many of the members were reluctant, and rightly so, to have the task of hospital expansion again fall on their shoulders.

And make no mistake about it! Adding 50 beds to the present hospital is no small job. It will demand time, hard work and lots of money. In short, the support of everyone and more particularly every municipal council in the original area, will be needed. In a 50-bed expansion the government can expect government grants of at least $200,000, or $4,000 per bed. The cost per bed as set down by Ontario standards is roughly $12,000 per bed, although it is possible to construct at a smaller cost than this.

We doubt that there is any one person in the original hospital area who will deny the important function of this hospital. Most people, we believe, know there is an acute problem of accommodaton shortage at the Winchester hospital. They must know!

The only reasonable way, therefore, to cope with the situation is to expand hospital facilities. In this case it means more beds. Every municipality, particularly the ones within the boundary of the original hospital area who are using the hospital most, must wholeheartedly support this expansion move. Municipalities lying outside the original area who are not prepared to lend financial assistance, will no longer be able to use Winchester hospital facilities, without paying dearly for them.

Supporting the move is the Medical Board which has promised financial support of at least $10,000. The Press endorses the Hospital Board's decision and will offer as much support as possible in seeing this project reach a successful and early conclusion.

Letters to the Editor

Editor, Winchester Press:

Dear Sir—We of the Social Credit Party wish to thank the publisher of this paper for his fair and excellent report of our meetings in the two previous campaigns. We were disappointed with the defeat our party received, but in the past week have found that many people of other political views feel that it is too bad that we have no members at Ottawa, as they feel that we have a contribution for Canada.

We intend to work on for the good of all Canadians, and in the words of our leader, Mr. Solon Low, "Truth crushed to earth, will rise again."

Thanks to all our workers and supporters. Our day of victory will come.

Yours sincerely,

REV. R. H. JAMES,

Metcalfe, Ontario.



FOR PARENTS ONLY . . . . .

(By Nancy Cleaver)

A house and a home are not always the same thing. There are families living in houses, some of them fine houses, some of them poor houses, which are not real homes. Just what are the qualities necessary for a house to become a home?

A home is started when two persons care enough for each other to think in terms of "we" and "ours" instead of "I" and "mine." It is built on mutual love and trust. A home is much more than a place to eat and sleep—it is a place where each member of the home finds happiness, security and a chance to grow.

In all good homes there is a sharing of work and of play between the husband and wife. The children have their part, too, in the tasks and the fun of the family group. The members of the family enjoy each other's company. Dad is more than the money-maker; Mother is not just a housekeeper; the children are not just "boarders."

A mother of a large family was asked how she ever managed to keep up with her work and still have time and energy to enjoy some leisure with her boys and girls. She answered quickly: "Each child has his daily task. When the day's work is over their father and I try to do something with the children which they all enjoy."

This family lived on a farm, and the problem of giving each child a chore was much easier than in a city home. Nevertheless, there are jobs in every household which boys and girls can do. The time to start children sharing in the work of a home is when they are young and eager.

One of the best things to be said about TV is that in many cases a common interest in TV programs has drawn members of the family together. Instead of the children going off in various directons, they are much more likely to stay home in the evening especially if their friends are made welcome. Homework should be completed first and this rule should be laid down early and rigidly adhered to.

Families need to play together as well as work together. Here again, the habit of doing things as a home group should be started early. It is too late for a father to wait until a boy is in his teens before taking him on his first fishing trip. What fun a little lad can have with his father, fishing on a Saturday afternoon! How much a dad is missing who does not give his son some of his play time!

Families can enjoy good times on walks in the woods, or by the lake, or along a country road. Just being together following the simplest of pursuits, builds a togetherness which is good and which is lasting.

The most important thing about a home is not the size of the house, the quality of the furnishings, or the convenient equipment. The most important thing is the family closeness. In a real home even a stranger can sense the bond which exists between members of a family. There are occasional conflicts which arise from the clash of personalities, but that is all a part of life in a group. But, because father and mother are united in their ideals about a home and their desires for their children, in spite of some friction between individuals, there should be an underlyng affection and understanding in the family.

It seems rather sad that J. Howard Payne, who wrote "Home Sweet Home" was himself a wanderer, with no treasured memory of peaceful years under one roof. But he expressed a universal emotion when he wrote:

"Mid pleasures and palaces
though we may roam,
Be it ever so humble, there's no
place like home."

—(Copyright)

OTHER EDITORS' VIEWS . . . .

BACK TO TWO-PARTY GOVERNMENT

(The Gananoque Reporter)

The overwhelming victory of the Progressive Conservative party at the polls on Monday could mean many things for Canada. For one thing, it showed that the people had decided that the best government could come from the two old established parties. It also showed that the people were more than willing to give John Diefenbaker longer than nine or ten months to show what quality leadership he could give to this country.

The election showed, too, that length of service means little when the people change their minds. In two elections, less than a year apart, the electorate said "no" to the Liberals who were in power for 22 years. Men who have long been on the Canadian public scene, such as Coldwell, Knowles, Low. Gardiner, to mention only a few, have fallen out of favour, and their parties with them. Whether Social Credit and CCF will make a come-back seems highly problematical but the Liberals can be expected to start building toward the day when they will again head the government.

The win of the Conservatives should make this pretty difficult in the next decade, but history has a way of repeating itself. In the meantime, the Conservatives will ample opportunity to show the country and the world what they can do. History was made in the majority accorded to John Diefenbaker and his party, and with Quebec on the government side, too, Canada should make great strides in progress and unity. What a wonderful opportunity this is to show the world, especially certain parts of it, what a free people with the right to vote as they see fit can do and to show other countries there is a goal worth fighting for and living for.

TAKING THE EASY WAY IN GRADE 13

(The Napanee Beaver)

The issuing of school report cards brings to mind the disquieting trend toward taking two years in Grade 13, which seems to be becoming "popular" among high school students.

When an upper school pupil plans right from his beginning in Grade 13 that he will split the course and take two years to cover it instead of one, he is already on the way to a slackening of his pace and a change in his work habits which will prove difficult to overcome.

"This 'custom' while not confined to this area, is not as widespread as some local pupils seem no excuse for deliberately planning to take two years for what should be a one-year job. A student is lucky if his take-it-easy trend does not start to show up in his marks, even before he gets out of high school.

"In many areas it is unheard of to deliberately dawdle through Grade 13 in two years. Pupils who do it in one are better equipped from several angles to handle first-year university work. Universities might well consider the possibility of closing their doors to those who are only making their future success more difficult by killing time even before they get out of secondary school."

OF MANY THINGS . . . .

38c SLUMP

(By Ambrose Hills)

I'm a great believer in advertising, so perhaps I've grabbed at this story because it proves my point.

Alan Donnahoe, a tough-minded newspaper man, took a sharp look at the business slump in the United States (the same one that has been reflected here) and boiled it down to figures we can all understand.

Consumer spending dropped a billion dollars. Sounds like a lot, doesn't it? But when you shake it up and look at it, it means only 38c per family per week. American families tightened their purse strings to that extent—and stores quickly began to liquidate their inventories. Americans weren't tightening purse strings because they didn't have the money—they were adding to their net savings at the rate of 20 billions a year.

What is needed, then, to start things humming again in the U. S. A. and Canada?

Very simple, says Donnahoe. If every family starts to spend at the old rate again —another 38c per week—we're off and running.

Now this may be an oversimplification of the problem. Simple or not, it makes a great deal of sense. And it presents a challenge to those who are in the business of advertising—whether buying it, selling it, or writing it.

I visited a small Manitoba town the other day where business is humming. This town, Steinbach, hasn't a very large population, but it has all the zip and zest of a city. Store fronts are bright, there are smart advertising signs everywhere, and the local weekly newspaper is full of clever advertising. I doubt that the merchants of Steinbach pay much attention to recession talk.

Advertising has helped this town, there is not a bit of doubt about that. Advertising can do wonders—I've seen it happen again and again. It bothers me when people who should know better treat advertising with disdain, or attack it as "commercialism."

I believe it is time we all stopped advertising the so-called recession. Instead we should start to advertise our tremendous resources, our abundance of good things, and our faith in a big future for Canada. Gloom, lack of confidence and fear are the only things that can stop us. Confidence, good advertising and smart merchandising can keep the wheels spinning in any community. After all, it was only a 38c slump. Let's trade it in on a 50c boom!

Press Subscribers

As announced in The Press last week, we have put into operation a new Elliott Addressing Machine. In so doing we have changed the style in the way the expiry date now appears on your label. In short, the new system is a five-year sequence. The month of the year appears first, followed by either four or five numbers. The LAST number represents the year. For example: May 21098 means May 1958. When the subscriber renews for one year the "8" is dropped from the sequence and the expiry date reads May 2109, or May 1959, and so on.

Subscribers should take note of their label which will appear corrected each week and advise this office immediately of any errors.

The Winchester Press

The 7th Column

Mail Service

Apparently The Press and one or two other Valley newspapers are not reaching Frank Ryan in time for Valley Note Book. Sunday on the popular program Frank quoted from the April 3 issue of The Press and from the same issue of other neighbouring weeklies. Copies of The Press leave this office Wednesday afternoon and from the local post office not later than Thursday morning. Under ordinary circumstances one would think that Ottawa subscribers should get their paper not later than Friday. Not so! At least not with to-day's mailing system. The Post Office continues to be a sore thorn as far as operating efficiency is concerned and, it seems, has little regard for second or third class mail. If Frank Ryan is to receive copies of The Press "on time" it looks as though they will have to be delivered direct to Radio Station CFRA or sent by first class mail.

* * * *

A woman trying to maneouvre her sedan out of a parking space banged into the car ahead, then into the car behind and finally, pulling into the steret, struck a passing delivery truck. A policeman, who had been watching, approached her. "Let's see your license," he demanded.

"Don't be silly, officer," she said. "Who'd give me a license?"

* * * *

Why?

It seems to us that tenders should be called now for the installation of Winchester's water system, not after all this so-called "test" drilling is completed. Actually it's not test drilling. The wells being drilled now are the ones to be used when the system is finally completed. However, if we are to wait until three wells (at least) are drilled, it could be well into the summer before tenders are called. Each day means a lot to this village, and particularly home-owners who have not water or who are staving off the costly procedure of drilling a private well. Back when this idea of a water system was formulated, early 1950, we thought we knew something about it. Down through the years we have followed closely the developments and figures. But, in the last year an excessive amount of government red tape, a cloak of secrecy and a lot of contradictory words have left us far behind in what is actually going on, and we know that some, if not all, council members are in the same boat. We know, too, that at one time this village was told it was high on the list for an early start, yet there has been no actual start, and in the meantime other Ontario municipalities have got the jump on us in actual installation. We're quite aware that local government officials have put a lot of hard work into this project to date, some of it, we understand, quite frustrating.

We ask, simply, WHY?

* * * *

The coroner's jury was all at sea in trying to determine the cause of death. Finally it wrote its verdict: "An act of God under very suspicious circumstances."

* * * *

Mrs. Brown: "Give your husband enough rope and he's sure to hang himself."

Mrs. Green: "Not always. I once gave my husband too much and he skipped."

* * * *

The Toronto Telegram, quoted in Readers Digest, tells about the man in a tavern who drank half a glass of beer and dumped the rest on the bartender. He apologized: "It's a nervous compulsion. I'm terribly embarrassed." He fled, promising to see a psychiatrist.

Several months passed and the man returned. He did it again.

"I thought you were going to see a psychiatrist," the bartender shouted.

"I have, and it's done a lot of good," said the man. "I'm not embarrassed any more."

* * * *

. It takes determination to follow the Golden Rule if you keep running into people who never heard of it.

Just Arrived

A NICE ASSORTMENT
—OF—
Smiles 'n Chuckles
Bulk
Chocolates
85c lb.
Try Some This Week-End

Flora's WINCHESTER Since 1896
Harry L. Flora

PROFESSIONAL CARDS

CASS & CASS
LAW OFFICE
Winchester, Phone 11.
Chesterville, Dial 735.
Bank of Nova Scotia Block.

G. WILLIAM GORRELL
Barrister, Solicitor, Notary Public
Office Phone..KIngsdale 3-2577
Residence.....KIngsdale 3-3195
MORRISBURG - Ontario

WINCHESTER L.O.L. 862
Meets regularly in the Orange Hall, Winchester, at 8 p.m. on the second Monday of each month. Visiting Brethren always welcome.
Benson George, W.M.
Doug. Johnston, Rec.-Sec'y.

S. EARL FREELAND, C.L.U.
District Representative for the Manufacturers' Life Insurance Company
Special Services offered in connection with Group Pension Plans, Group Insurance, Estate Analysis, etc.
Phone 292 - Winchester, Ont.

LOUIS WEINER
All kinds of Poultry wanted at all seasons. Wool wanted. I buy all kinds of Hides.
Phone 170 - - Winchester

For Cemetery Memorials See
W. J. L. BOYD & SONS
Representing
R. M. Best Granite Co., Kingston, Architects and Craftsmen of Civic and private Memorials. Church Memorial of Bronze, Marble and Brass.
PHONE 144 - WINCHESTER

LYALL M. CROWDER
Representative For
Mutual Life Of Canada
Automobile - Fire - Wind, Etc.
Write, or Telephone 606r41, South Mountain, Ont.

GRAHAM L. CASSELMAN
Crown Life Insurance
Group Insurance - Pension Plans
Phone 346W5 - Winchester

HOWARD E. BICCUM
and
HAROLD D. POAPST
District Representative for North American Life Insurance Co.
A complete Insurance Service for all lines of Fire and Casualty Insurance, including Hospitalization. Also Real Estate Brokers. Telephone 285, Winchester.

HENDERSON LODGE, 383 A.F. & A.M., WINCHESTER
Meets in the Masonic Hall, Royal Bank Block, on second Friday of each month, at 8.00 p.m.
Visiting Brethren Welcome.
ALEX W. DAVIDSON, W. Master.
DR. W. A. SHERWOOD, Secretary.

LADIES' AUXILIARY
Canadian Legion, B.E.S.L.
Branch 108, Winchester
Meets Third Thursday of each month at 8.00 p.m. in the Legion Hall, Winchester. All eligible women welcome.
Mrs. Helen Coons, President.
Mrs. Joyce Levere, Secretary.

CANADIAN LEGION
B. E. S. L.
Branch 108, Winchester
Meets the First Monday of each month in Legion Hall, Winchster.
All War Veterans Welcome.
RON. ALEXANDER, President.
KEN. SUMMERS, Secretary.

CO-OP AUTO INSURANCE
For information contact County agents, Byron Martin, Hallville; Phone 602r34, South Mountain; Edwin McIntosh, Williamsburg, Phone KI 3-2294 Morrisburg; W. J. Masterson, Chesterville, Phone 674, Chesterville; Lorne Mellan, Brinston, Phone 25r3, South Mountain.

ATTENTION CAR BUYERS
Our Low Cost Financing and Insurance Plan will help you make a better deal. BEFORE you buy talk to us.
Biccum & Poapst
Insurance and Real Estate
Phone 285 - Winchester

ARTHUR A. CRAWLEY & CO.
OTTAWA - MONTREAL - BROCKVILLE - TORONTO
SUDBURY - NORTH BAY - SAULT STE. MARIE
Ottawa Address—387 Albert Street Telephone 3-7715.

MacLEOD, COMRIE & CO.
CERTIFIED PUBLIC ACCOUNTANTS
MUNICIPAL AUDITORS
OTTAWA
Donald MacLeod, C.P.A.
Licensed Trustee for Bankruptcy.
316 O'Connor St., OTTAWA
Tel. CE 2-4123
CORNWALL
Bryson Comrie, C.P.A.
338 Second St. W., CORNWALL
Tel. 3400

Wayne LaPorte Finishes 5 - Year Stint In Navy

After a five-year stint in the Royal Canadian Navy, Wayne LaPorte, son of Mr. and Mrs. Lloyd LaPorte of Winchester, has returned home with his wife and son.

Anxious to start in business, Wayne has joined his dad in operating a trucking service in the district known as L. A. LaPorte and Son.

During his Navy career Wayne was almost entirely posted to the H.M.C.S. Onfario and has travelled extensively around the world. A Leading Seaman anti-aircraft gunner aboard The Ontario, Wayne received his discharge from the Navy at Victoria, B. C. He arrived in Winchester to take up residence about three weeks ago.

He is well known here, having attended local schools, as well as playing a couple of years with the Winchester Junior Hockey team.

The Press joins with Wayne's friends in extending a cordial welcome to he and his family.



Witness For The Prosecution

Three men, William Burton Glover, 25, Ralph William Parks, 31, and Thomas Blake, 35, were committed for trial here last Friday night after an all-day preliminary hearing before Magistrate G. W. Gorrell. The men are charged with the $42,000 bond robbery of the Bank of Nova Scotia at South Mountain on January 20. One of the prosecution's star witnesses was Ivan Keays, shown here, manager of the Bank, who was forced at gunpoint to walk from his home to the bank to open the vault. In his evidence at Friday's hearing Mr. Keays said there was "no doubt in my mind" that the three were the men who staged the holdup. The trio have asked for trial by judge to be held at Cornwall this Spring.

Form Calf Club At Russell

The Russell 4-H Calf Club, with a membership of 28, was organized recently at a meeting held in the Russell Curling Rink.

Mr. Howard Hamilton, the local leader, conducted the election of officers which was as follows: President, Jack Morrow; vice president, Emerson Kinkaid; secretary, Doris Magladry; press secretary, Elaine Morrow.

Mr. Maurice Tessier, the Agricultural Representative, presided at the meeting and outlined the year's activities including a trip to Lac Philippe where the emphasis would be on water safety.

He stated that some new trophies would be up for competition including one to the highest 4-H Calf Club in the county.

It was announced that sweaters would again be given by the Ontario Ayrshire Club to 4-H members showing an Ayrshire calf. Crests are to be given by the Carleton-Russell Holstein Club to the three highest members in the County showing a Holstein calf. A cup is to be awarded to the highest 4-H Club member in the Ottawa Valley showing a Jersey calf.

Honour Certificates, given by the Ontario Jersey Club, were presented to Marilyn Bradley, Alastair Hay and Dwayne Johnston who had completed a Calf Club Project with a Jersey calf.

Handbooks and Record Books were distributed to the members.

Township Council Meeting

The regular meeting of Winchester Township Council was held in the Town Hall, Winchester, last Monday, with all the members present. The minutes of the last regular and special meetings were adopted as read and signed by the reeve.

It was decided by Council to ask the proper police authorities to keep the Mountain-Winchester boundary road through Concession 6, open for traffic at all times.

The Reeve, Mr. Dawley, was instructed to contact the District Municipal Roads Engineer in regard to the use of the Pool grader.

The following accounts were passed and paid: Roads and Bridges, $2,357.27; Schools, $1,000; Drainage, $1884.86; P. V. Morewood, $17.25; Fires, $203.00; Foxes, $75.00; Salaries and Allowances, $74.91.

New Heckston United Church To Be Opened And Dedicated Sunday

St. Andrew's United Church at Heckston will be opened and dedicated this Sunday, April 20. Rev. Dr. Wm. E. Wright, D.D., of Peterborough, a former minister, will be the guest preacher at the three dedication services.

A disastrous fire on the night of January 10, 1957, destroyed the church, leaving only the stone walls standing.. A Building Fund Canvass was conducted in October by the men of the church and $16,141 was given and pledged. This amount, together with fire insurance of $11,700, made possible the building of a beautiful new church.

The new church has a divided chancel with the organ on one side and the choir on the other. The large silver-grey pulpit stands high against the chancel wall, symbolizing the centrality of the Word of God. In front of the pulpit is a white birch communion table. Behind the pulpit a large white cross hangs against a blue dossal panel on the wall. The chancel floor and central aisle are covered with wine-coloured carpet to blend with the rose walls and simulated white stone pews.

St. Andrew's United Church will be dedicated at 10 o'clock Sunday morning by the minister, Rev. Gerald Fee, at a service for the members and adherents of the congregation. At 11.15 morning worship will be held for the friends from the other two churches on the pastoral charge and the surrounding district.. At the evening service at 8 o'clock the Bel Canto Men's Choir of Winchester will provide special music.

The St. Andrew's Woman's Association is serving a Church Opening Turkey Supper on Wednesday evening, April 23. There will be several sittings beginning at 6 p.m. All friends of the congregation and interested people are cordially invited.

St. Andrew's United Church is the church home of 110 rural families living in South Gower, Oxford and Edwardsburg Townships. Its roots go back into the early days of Methodism and Presbyterianism in Eastern Ontario. The Dedication Services will mark the beginning of another hundred years of Christian preaching, teaching and pastoral care in the district.

COME SEE! COME SAVE AT OUR GALA...

KROEHLER 65th Anniversary SALE!



EITHER REGULAR SOFA OR SOFA-BED with Matching Chair

Imagine, your choice of either a regular sofa or a sofa bed suite at this one low price! Either way, you get latest fashion tailoring . . . new design slant arms . . . smart brass ferruled legs . . . an opportunity to custom select your fabric and color from our wide selection!

SLEEPS TWO

AS SEEN IN LIFE AND OTHER NATIONAL MAGAZINES

VICE & CRAIG

Winchester Phone 13 Ontario

Watch for it!

WORLD PREMIERE of the 1960 Case-o-matic Line

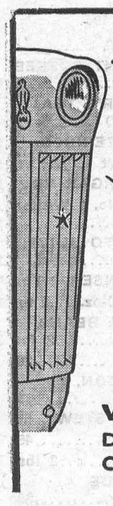

SEE—Spectacular TUG-O-WAR MOVIE

WATCH—New Case-o-matic Drive Tractors Out-performing Competitive Tractors

Monday and Tuesday April 21-22

WINCHESTER MOTORS

Theatre News!

PICADILLY

Thurs., Fri., Sat., Mon., Tues., Wed., APRIL 17-18-19-21-22-23

THE TEN COMMANDMENTS

A Biblical drama, in VistaVision and Technicolor. Starring Anne Baxter, Yvonne De Carlo, Charlton Heston, Yul Brynner and Edward G. Robinson. One show each evening at 7.30 p.m. Advanced Prices. Matinee on Saturday at 1.30.

Thurs., Fri., Sat., APRIL 24-25-26

The Last Command

An action drama Starring Anna Maria Alberghetti, Sterling Hayden and Richard Carlson.

Mon., Tues., Wed., APRIL 28-29-30

Spanish Affair

A romantic drama, in VistaVision and Technicolor. Starring Carmen Sevilla, Richard Kiley and Jose Guardiola.

TRY A WANT AD!

If you want to turn unwanted articles into cash, try a Press Classified Advt. You'll be convinced that they are real Money-Makers. Remember, the Press is read by nearly 10,000 persons every week.

FAMILY STYLE ENTERTAINMENT Winchester

SUMMER POLICY: OPEN 7:00 P.M., CONTINUOUS FROM 7:30

COME AS LATE AS 10 P.M. FOR MAIN FEATURE!

Thursday, Friday, Saturday APRIL 17-18-19

THE TALL STRANGER

(In Cinemascope and Color)

Starring JOEL McCRAE and VIRGINIA MAYO.

—Also—

UP IN SMOKE

Starring THE BOWERY BOYS, Huntz Hall and Stanley Clements.

Monday and Tuesday APRIL 21-22

Will Success Spoil Rock Hunter?

(In Cinemascope and Color)

Starring JAYNE MANSFIELD and TONY RANDALL.

Wednesday APRIL 23

APRIL LOVE

(In Cinemascope and Color)

Starring PAT BOONE and SHIRLEY JONES.

SURGE MILKERS and SUPPLIES DEALER

H. G. McINTOSH

Phone 196W2

R. R. 1. Winchester, Ont.

H. W. ALGATE

OPTOMETRIST

391 Richmond Road

Ottawa, Ont.

In Attendance at Hotel Winchester Thursday, April 17th For Appointments Call 291.

In Attendance at P. J. Gilroy's, Chesterville Thursday, April 24th For Appointment Call 355.

Art and Amy DAYKIN

PHOTOGRAPHY

WEDDINGS

FAMILY GROUPS

CHILDREN

Osgoode, Ontario

Telephone Metcalfe 61r4.

North Gower 610r13.

PICADILLY THEATRE, APRIL 17-23

Cecil B. DeMille has recorded, for the ages, all of the dramatic story of Moses and The Ten Commandments. He has brought to life, through the medium of the motion picture, this great subject which has been described as "The most decisive leap forward ever discernible in the human story."

CHARLTON HESTON · YUL BRYNNER · ANNE BAXTER · EDWARD G. ROBINSON · YVONNE DE CARLO · DEBRA PAGET · JOHN DEREK

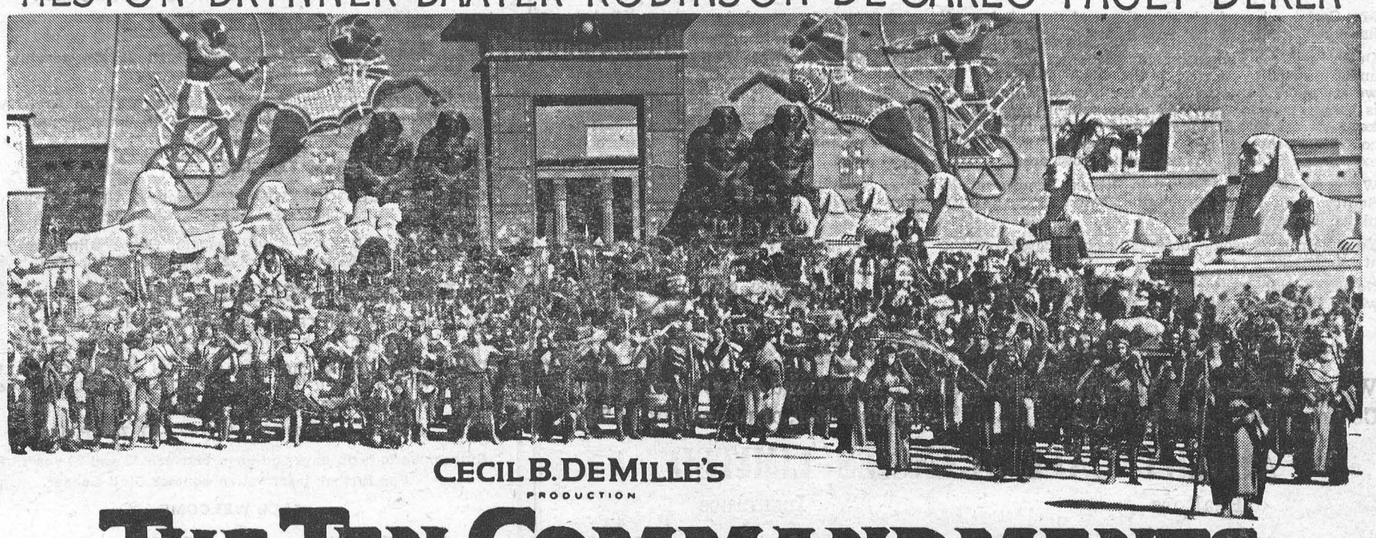

CECIL B. DEMILLE'S PRODUCTION

THE TEN COMMANDMENTS

A PARAMOUNT PICTURE IN VISTAVISION AND TECHNICOLOR

Metcalfe

Mrs. Sam Byington, Paul and Brian, of Portland-on-the-Lake, visited Mr. and Mrs. Donald Cameron and Mr. and Mrs. W. J. Fisher on Tuesday of last week, and Mr. Angus Cameron returned home with them.

Mr. and Mrs. Stanley Fisher and family, of Norwood, spent part of the Easter holidays with relatives in the vicinity.

Mrs. Margaret Moffat, Mr. and Mrs. Sandy Moffatt and children, of Russell, and Miss Nellie Moffat, of Toronto, called on Mr. and Mrs. W. J. Fisher during Easter week-end.

Mr. Wilton Thompson returned home on Friday evening after spending the holidays with Mr. and Mrs. Wesley Clark, Toronto.

Mrs. Seeley Rombough, of Smiths Falls, spent a couple of days last week with friends and relatives.

Dr. C. E. L. Morrow, Mrs. Morrow and Bruce, and Mr. and Mrs. Calvin Stanley returned home on Saturday night after two weeks' holidays in Florida.

The members of the Metcalfe Curling Club are holding a series of six-hand euchres in the Curling Rink, the next two being on April 21st and 28th.

The regular monthly meeting of Holy Trinity Anglican Guild was held at the home of Mrs. Thos. Stanley on April 10th with a good attendance. Plans were made for the catering to the Russell Masonic Banquet in the Osgoode Community Centre on May 9th.

Messrs. Ian and Brian Dow spent Easter week with Mr. and Mrs. Russell Dow, Bowmanville.

Mr. and Mrs. George Ryan and family, of Deep River, and Mr. and Mrs. Orville Anderson and children, of Ottawa, were week-end visitors of Mr. William Bradshaw and Margaret.

Mrs. Wallace Johnston, of Ottawa, is spending a few days with Mr. and Mrs. Sam Fisher.

Minister Inducted

Rev. Harold D. Kingston, formerly of Lakeburn, N. B., was inducted into the Metcalfe-Edwards charge Friday night in special services in Metcalfe United Church.

Rev. H. M. Rae, Presbytery chairman, conducted the service. Rev. A. I. Manson, of Osgoode United Church, delivered the sermon.

Rev. Thos. McNaught, of Russell, gave the charge to Rev. Mr. Kingston.

Attending were Rev. Sydney Rowe, Vars; Rev. J. R. Purves-Smith, City View; J. R. MacGregor, Presbytery secretary; Mrs. J. A. MacDonald and Mrs. A. E. Hamilton.

Hulbert

Mr. and Mrs. Keith Flegg and family and Mr. Carl Lawless visited relatives in Ottawa on Sunday.

Mrs. Jas. Graham has returned home after being ill at the home of her daughter, Mrs. Russell Miller, and Mr. Miller, of Williamsburg.

Mr. Raymond Adams is building an extenson on his house here.

Mrs. Herb McQuaig is visiting her son, Bert, and Mrs. McQuaig and family in Newington.

Mr. Harry Coons spent a couple of days with Carl Lawless and Mr. and Mrs. Wesley Flegg last week.

Especially For Women

Hospital Births

Winchester District Memorial Hospital births were highlighted by three sets of twins. This is somewhat of a record for the hospital, having three sets of twins in the space of one week.

On Wednesday, April 9, 1958, to Mr. and Mrs. Malcolm Moran, Brinston, twins—a boy and girl.

* * * *

On Thursday, April 10, 1958, to Mr. and Mrs. Donald Scott, South Mountain, a daughter.

* * * *

On Saturday, April 12, 1958, to Mr. and Mrs. Laurier Brisson, St. Onge, twin sons.

* * * *

On Sunday, April 13, 1958, to Mr. and Mrs. Joseph Savage, St. Alberts, a daughter.

* * * *

On Sunday, April 13, 1958, to Mr. and Mrs. Delburn Baker, Crysler, twin sons.

* * * *

On Monday, April 14, 1958, to Mr. and Mrs. Cornelis Van Gessel, Chesterville, a son.

* * * *

On Monday, April 14, 1958, to Mr. and Mrs. Ronald MacKinnon, Morrisburg, a daughter.

* * * *

On Tuesday, April 15, 1958, to Mr. and Mrs. Allen Clement, Chesterville, a daughter.

* * * *

On Tuesday, April 15, 1958, to Mr. and Mrs. Henri LaPlante, of Casselman, a daughter.

SCHNEIDER SUPPER PARTY WELL ATTENDED

The Schneider Supper Party, held in the Town Hall last Friday evening under the auspices of St. Matthias Anglican Guild. was very well attended.

Mr. Ronald Apel and Mr. Jack Alexander, representing the Schneider Meat Packing Co., of Kitchener, were present and showed two very interesting films entitled "The Modern Hostess," and "Alaska."

Has your Subscription expired?

EVENING AUXILIARY EASTER THANK OFFERING MEETING

The Easter Thank Offering meeting of the Evening Auxiliary and Women's Association was held last Tuesday evening in the Sunday School Hall. The Harmony unit attended this joint meeting.

A prelude of Easter music preceded the meeting, with Mrs. H. Fetterly at the piano.

Mrs. E. Fennell, the W. A. president, opened the meeting. The worship service was conducted by Mrs. H. Stoate, Mrs. S. Ault and Mrs. A. Windsor. Mrs. G. Barton gave a beautiful violin rendition of "The Holy City."

Mrs. J. Milne, of Mountain, the Presbyterial President, was the guest speaker. Her Easter message was most encouraging and inspiring. She also mentioned the Presbyterial attended in Toronto recently, stating that nine voting delegates are allowed from each Presbytery. Mrs. Milne was delighted to note that the full nine delegates were represented.

A duet, "We'll Talk It Over," was sung by Carolyn Alford and Norma Bailey.

Mrs. G. MacIntosh, Mrs. W. Lannin, Mrs. B. Potter and Mrs. Muriel Levere presented an enlightening skit, "The Associate Secretary Makes A Call." A hymn and the Mizpah Benediction closed this part of the meeting.

A delicious lunch was served by the committee. Mrs. R. Cummings, of Harmony, graciously thanked the committee, and Mrs. E. Davidson thanked the guest speaker, the musicians and vocalists, and all who took part in the program.

A short business meeting of each Auxiliary followed. The affiliation of the C. G. I. T. with the Evening Auxiliary will take place in the S. S. Hall on May 12th.

C. G. I. T. MEETING

The meeting of the C.G.I.T. was held in the Sunday School Hall on Monday evening and opened with the C.G.I.T. Purpose and Scripture verse. The minutes were read by the secretary, Lynne Davidson, and the treasurer, Catherine Smail, gave her report.

The worship service was conducted by Catherine Johnston, Barbara Lannin, Joan Wylie and Catherine Smail.

The meeting closed with Taps.

HEALTH NOTE

Tuberculosis was once regarded as an inevitably fatal disease, as indeed it was before modern methods of diagnosis and treatment were developed. Today, wise people take advantage of every opportunity for free chest X-rays, so that the disease can be discovered before it becomes firmly established.

Good News for Homemakers

Anne Marshall

LET'S HAVE SOUP

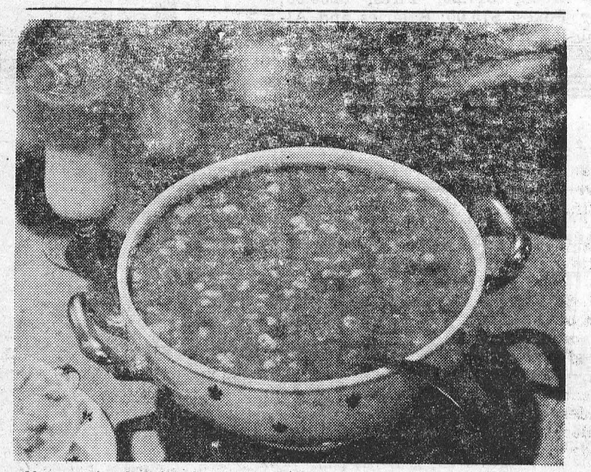

Yes, soup is a favorite of everyone on all occasions. From early morning until late at night, soup hits the spot.

Soup starts the day . . . hot, steaming mugs of tomato soup . . . and all are off to a good start. You'll find it's a real star on breakfast menus, especially on cold, brisk winter mornings.

For that mid-day break . . . enjoy a cup of warming beef broth or consomme for renewed energy. A quick, low-calorie pickup.

Lunch time at last! . . . and what could be more welcome than a tureen well filled with a rich Trio Chowder. It's a delicious combination of three kinds of canned soup. Have plenty on hand to fill those requests for seconds.

When Dad and your children ask "What's for dinner?" . . . you need only mention the first course, chicken vegetable soup. Watch their eyes light up for they love this brand new soup that comes condensed style.

Start your New Year right . . . resolve to keep a well stocked pantry shelf of canned soups. And meal planning will be "a breeze".

SOUPER LUNCHEON

Trio Chowder
Relish & Cheese Tray—Corn Sticks
Chocolate Pudding Parfait

TRIO CHOWDER

1 can (10 ounces) condensed bean with bacon soup
1 can (10 ounces) condensed tomato soup
1 can (10 ounces) condensed vegetable soup
3 soup cans water.

Blend soups and water; heat. Makes 6 generous servings.

Social and Personal

Mr. and Mrs. Robert Holmes visited Mr. and Mrs. Thos. E. Holmes of Prescott on Wednesday.

Mr. and Mrs. Leslie Holmes, of Toyes Hill, and Mr. and Mrs. Robert Holmes spent Friday in Ottawa.

Donald Woods, son of Mr. and Mrs. Robert Woods, has returned to the University of Wisconsin, Madison, Wisc., after spending the Easter holidays at his home.

Mr. Raymond Dawley spent the week-end at the home of his parents, Mr. and Mrs. Melvin Dawley.

Easter week-end guests of Mr. and Mrs. Berness Stienburg were Mr. and Mrs. Percy Coxon and family, of Agincourt, Mr. and Mrs. Bert Stienburg and daughter, Judith, of Kingston; Mr. and Mrs. Len Hunt and daughters, of Stittsville; Mr. Gordon Stienburg and sons, of Burritts Rapids, and Miss Joy Woods of Williamsburg.

Mr. Douglas Holmes, of Golden Lake, spent the Easter holidays with his parents, Mr. and Mrs. Robert Holmes.

Master Stephen Workman spent the week-end with his uncle and aunt, Mr. and Mrs. Ogle Workman, South Mountain.

Mr. and Mrs. W. J. L. Boyd have returned home after spending the past week in Detroit, Mich., and Toronto.

Mr. and Mrs. Ron. Workman and Bill were Sunday dinner guests of Mr. and Mrs. O. V. Workman and Miss Barbara Bush at South Mountain.

Mr. and Mrs. George Raistrick and family and Mr. and Mrs. Gilbert Raistrick, Sr., spent Sunday touring the St. Lawrence Seaway Power Project at Iroquois. Mr. and Mrs. G. Raistrick, Sr., are remaining in Winchester for the week.

Sunday guests of Mr. and Mrs. Floyd Coons were, Mr. Donald Kinney, Miss Sandra Kinney and Miss Phyllis Wyatt, of Osgoode; Mr. and Mrs. Ed. Turner and son and Mrs. James Patterson, of town.

Mr. William McConkey, of Cornwall, spent a few days last week with his sister, Mrs. Jay Bailey, and Mr. Bailey.

Miss Carolyn Wright, of Prescott, spent Easter week the guest of her sister, Miss Marilyn Wright, at the home of Mr. and Mrs. Jay Bailey.

Mr. and Mrs. Ross McGregor and Kevin, of Lapier, Mich., have returned home after spending their holidays as guests of Mr. and Mrs. Jay Bailey and relatives here.

Mr. and Mrs. O. K. Steven and Lloyd, of Cannamore, accompanied by Mr. and Mrs. Jay Bailey, spent Tuesday with Mr. and Mrs. Robert Steven of Dundee, Que.

Mr. and Mrs. Harvey Barkley and son, Larry, of Iroquois, were dinner guests Sunday of Mr. and Mrs. Harold Droppo. On their return home they were accompanied by Mrs. G. E. Earle, who spent the past week at the home of Mr. and Mrs. Droppo.

Miss Greta French, of Ottawa, and Mr. Evan Berndt, of Gatineau Mills, were overnight guests last Friday of Mr. and Mrs. Harvey Barkley en route to Cornwall.

Recent guests of Mrs. J. Nesbitt were Mrs. Harvey Nesbitt, of Smiths Falls, and Mrs. Roy Everetts, Ottawa.

Mr. and Mrs. George Gibbons and son, Richard, and Mrs. Harold Levere spent the Easter week with Mr. and Mrs. Clare Miller, Marion and Jimmy, of Baden, Ont.

Household Hints

Plant Aphids

To rid a plant of aphids, save the soapy water when you wash your stockings or undies at night. In the morning, when the water is cool, pour it over the plant, and the soil.

Cleaning Beads

To clean pearl and amber beads, rub olive oil on them with a piece of flannel or chamois. Go easy on the amount of oil and the pressure of your rubbing.

Squeaky Floors

One way to cure squeaky floors is to drive new nails in at the squeaky locations, being sure to drive at points where there are beams below. Another way is to clean out the cracks between noisy boards and insert liquid glue. Use a putty knife for a though job, and then avoid walking on these areas until the glue has had a couple of days to dry.

Light Biscuits

A secret for making light biscuits is to add just enough liquid to make a soft dough. Then mix it lightly, and just enough to combine the flour and liquid. Any handling after that has a tendency to toughen the dough.

Grease On Wallpaper

To remove grease spots from wallpaper, try holding a clean white blotter over the spot with a warm iron for several minutes. The heat should melt the oil or grease so it can be absorbed by the blotter.

IN MEMORIAM

THOMAS—In loving memory of a dear father, Percy Thomas, who departed this life April 21st, 1957.

A leaf in the book of memory
Is quietly turned today,
Our thoughts are of you, dear father,
You are never far away.
Looking back to memory
Upon the paths we trod,
We bless the years we had with you,
And leave the rest to God.

—Remembered always by daughter, Sybil, and George. 48p

JO-ANNE SHOPPE

Ladies' Spring COATS

$24.95 up to $89.95

These are the new Spring Coats that have proved so popular. There are many new styles that include the new back with smart details, and the always popular plains.

Ladies' Skirts

Beautifully tailored skirts of light gabardine and wool cotton, in a wide assortment of the season's newest shades. Sizes 10-20, 38-44.

Orlon Pullovers

Short sleeves, round necks, first quality, all colours. Sizes 14 to 20.

Price $3.95

Cardigans

Orlan. Long sleeves, all colous. Sizes 14 to 20.

Price $5.95

Slim Jims

Here's what every outdoor gal will want. All sanforized. Light and dark shades in stripes or plaids. Also Black. Sizes 10-20.

LONDON LASSIE

Cotton Blouses

$2.98 and $3.98

Sleeveless, short and three-quarter sleeves. Stripes, plaids and plains, for sport or casual wear everywhere. Sanforized Cotton. Sizes 12 to 20.

STORE HOURS
9 to 5.30, Wed., 9 to 12 nonn
Saturday 9 a.m. to 10 p.m.

Jo-Anne Shoppe
PHONE 10 - WINCHESTER

WOOL

The Government Deficiency Payment applies only on properly graded wools.

Secure the utmost by patronizing your own organization.

SHIP COLLECT TO
Our Registered Warehouse No. 10
Carleton Place, Ontario

Obtain sacks and twine without charge from

GEORGE A. HAY
Marvelville, Ont.
BASIL JOHNSTON
Navan, Ont.

or by writing to
CANADIAN CO-OPERATIVE WOOL GROWERS LIMITED
Carleton Place, Ontario
48-49c



WINCHESTER MOTORS
Your CASE Dealer

Flowers
For All Occasions
—ORDER FROM—
Muriel's Flowers
"Lest We Forget"
Caleb Street Phone 220 Winchester, Ont.

ONTARIO
DEPARTMENT OF LANDS AND FORESTS

NOTICE OF SALE BY TENDER CONFISCATED FISHING TACKLE

The Ontario Department of Lands and Forests will offer confiscated fishing tackle and miscellaneous articles for sale by sealed tender at the place, and on the dates shown below.

Department of Lands and Forests, Provincial Government Building, Kemptville, Ontario.

April 22nd, 1958—9.00 a.m. to 5.00 p.m.
April 23rd, 1958—9.00 a.m. to 5.00 p.m.
April 24th, 1958—9.00 a.m. to 5.00 p.m.
6.00 p.m. to 9.00 p.m.

Tenders will be accepted at the above address only, and will not be accepted after 9.00 p.m., Thursday, April 24th, 1958.

Fishing tackle and miscellaneous articles will be available for inspection at the above address on the above dates.

W. A. G. THURSTON, District Forester.

PROCLAMATION
Daylight Saving

In accordance with a resolution of Village Council, I hereby request the Citizens of Winchester to adopt the system of Daylight Saving, beginning with Sunday, April 27th next, by advancing their timepieces one hour when retiring on Saturday, April 26th, and by reverting to Standard Time at 12.01 a.m. on Sunday, October 26th next.

Dated at Winchester this 14th day of April, 1958.

48-49c JOHN M. FADER, Reeve.

FOOD SPECIALS



2 lbs. 49c

AYLMER CATSUP 19c
NESCAFE INSTANT COFFEE, 6-Oz. Jar $1.23
MOTHER PARKER'S TEA, Half lb. (10c off) 49c
FROZEN STRAWBERRIES 37c
AERO WAX, Quart 68c
SILVERDALE MARGARINE 2 - 55c
WHITE HONEY, No. 1 White, 4-lb. Tin 95c
SEALARK TOMATO JUICE, 48-Oz. Tin 26c
BABBITT'S CLEANSER, 2 Tins 15c
AYLMER PEAS, 20-oz....2 for 29c
AYLMER PORK & BEANS, 20-oz. Tin .....2 for 39c
PORK RIBLETS .....29c lb.
BREAKFAST BACON, Sliced slab .....53c lb.
LEAN BONELESS STEW...55c lb.
FRESH PICNICS .....45c lb.
HAMBURG .....2 lbs. 75c
FRESH HOMEMADE SAUSAGES .....39c lb.
HALIBUT STEAK .....49c lb.
ONION SETS, No. 1.....2 lbs. 45c

MacPherson & Summers
Cold Storage, Phone 253
East End Market, Phone 80

Announcement

It is with a great deal of pleasure to the principals of this Real Estate firm to announce that Mr. Austin Carkner has been duly authorized to act as Salesman for us. He has been appointed our representative in the Winchester and Chesterville area. Mr. Carkner and his family reside on Main Street in Winchester, and for the time being his business will be carried on from his home.

Mr. Carkner has obtained a thorough knowledge of real estate values and is well qualified to handle your anticipated real estate requirements.

Our reason for appointing Mr. Carkner to your area is that we sincerely believe that Winchester and Chesterville, as well as the whole of Eastern Ontario is at last coming into its own and that we are moving into an era of the greatest human and material growth in its history. Every effort is being made to train and place suitable men in our very highly specialized business in order to keep abreast with this era of growth. The marked increase in real estate sales and the complete confidence shown by so many persons in the Ottawa Valley make it a sincere pleasure to extend our facilities to residents of your area.

We now have offices located in Ottawa, Pembroke, Renfrew, Arnprior, Almonte, Carleton Place, Smiths Falls, Perth, Brockville, Morrisburg and Kemptville. Offices in other centres are contemplated in the near future.

Your patronage would be greatly appreciated and our complete service will be at your disposal at all times.

No real estate transactions are too large or too small for us to give you complete satisfaction whether you wish to

BUY or SELL

We are members of the Ottawa Real Estate Board and the Ottawa Photo Co-Op. Write Austin Carkner, Main St., Winchester, or phone him at 298.

ALBERT GALE AGENCIES LIMITED
Realtors - - - Insurance

President—Albert T. Gale. Vice President—Harold O. Fisher
Secretary Treasurer—Wm. L. Shaver.

4-H ORGANIZATION MEETINGS

ONTARIO

4-H CALF CLUBS

MOREWOOD 4-H CALF CLUB—Thursday, April 17, Morewood High School. Club Leaders, Malcolm MacGregor and Ken. Carkner.

NORTH MOUNTAIN CALF—Club Leaders, Don Rose and Franklin Milne. Tuesday, April 22, Hallville High School.

CHESTERVILLE CALF — Club Leaders, Gerald Kittle and Allan McRoberts. Monday, April 21, Chesterville High School.

SOUTH MOUNTAIN & BRINSTON—Club Leaders, Allison Fawcett and Raymond Smail. Wednesday, April 23, South Mountain High School.

WILLIAMSBURG CALF—Club Leader, Harry Holmes. Thursday, April 24, Winchester Springs Public School.

4-H GRAIN CLUBS

EAST DUNDAS GRAIN—Monday, April 21, Chesterville High School.

WEST DUNDAS GRAIN—Club Leaders, Malcolm Graham and Arthur Milne. Wednesday, April 23, South Mountain High School.

4-H POULTRY CLUBS

CHESTERVLLE POULTRY—Club Leaders, Allison Graham and Jack Fulton. Monday, April 21, Chesterville High School.

IROQUOIS POULTRY—Club Leaders, Harry Gilmer and Ron. Murphy. Monday, April 28, Iroquois Town Hall.

4-H TRACTOR CLUBS

WINCHESTER 4-H TRACTOR CLUB—Wednesday, April 16th, Winchester High School. Club Leader—Baden Renwick.

CHESTERVILLE & MOREWOOD 4-H TRACTOR CLUB—Thursday, April 17th, Morewood High School. Club Leader Ronnie Dillabough.

ALL MEETINGS START AT 7.30 P.M.

Clubs open to farm boys and girls, between 12 and 20 years of age.
For further information contact Club Leader.

ALL WELCOME

Hon. W. A. Goodfellow, Minister of Agriculture, Province of Ontario.

D. M. Rutherford, Agricultural Representative, Dundas County.

Wedding



- INVITATIONS
- ANNOUNCEMENTS
- RECEPTION CARDS
- THANK YOU CARDS

Styled by INTER-NATIONAL-ARTCRAFTS

Featuring "THERMO-GRAVURE" PRINTING
(Raised Lettering)

LET US ASSIST YOU WITH YOUR WEDDING PLANS

. . . You may select your Wedding Invitations, Announcements and Acknowledgments with complete confidence as to quality and correctness of form.

WE ALSO HAVE PERSONALIZED WEDDING NAPKINS, MATCHES AND CAKE BOXES

The Winchester Press

Telephone 21 Winchester, Ont.

Vernon

Miss Elizabeth Tilden and Mr. Kenneth Tilden spent Easter week with friends in Creemore, Ontario.

Miss Joan Acres, of Ottawa, spent the Easter holidays with her grandparents, Mr. and Mrs. Lindsay Allen.

Miss Judy Lewis spent the holidays with Mr. and Mrs. Russell Wallace and girls at North Gower, while her sister, Bonnie, spent the same time with Mr. and Mrs. John MacMartin and Margo Jean at Dalmeny.

Dr. Lyman Hoy, of Syracuse, spent a couple of days last week with Mr. and Mrs. Edward Armstrong and children.

A few of the C.G.I.T. met at the home of Mrs. Neil Lee on Wednesday afternoon to make plans for their coming tea on Saturday, April 19th. A few handicraft articles were made and lunch was served.

Mr. and Mrs. Spurgeon Boyd were honoured at a party last Tuesday evening at the home of Mr. and Mrs. John Porteous where their neighbours gathered to bid them farewell before leaving for their new home in Toronto. Their daughter, Leora, of Toronto, was also present for the occasion. Cards and crokinole were enjoyed. An address was read by Mr. Neil Lee, and Mr. John Porteous presented Mr. and Mrs. Boyd with a set of door chimes on behalf of those present. Mr. Boyd replied and asked all to visit them in Toronto. Refreshments were served.

Mr. and Mrs. Fred Lewis and family spent Friday in the United States and had supper with Mr. and Mrs. Carman Acres and family in Madrid.

Ground Observers Corps

The regular meeting of the Vernon Ground Observers was held on Monday evening, April 7th, at the home of Mr. and Mrs. Harold Cowan. Archie Sayant brought the meeting to order. In the absence of the secretary-treasurer, Helen Lewis was asked to fill that office and read the minutes of the last meeting, which were approved as read. The treasurer's report stated the balance on hand, and the proceeds from the last party. A few discussions followed, and the meeting was turned over to Harvey Linton on aircraft recognition. The Cowans offered their home for a party, but it was decided to wait until fall.

The meeting adjourned, and cards and crokinole were enjoyed. Refreshments were served and Mr. and Mrs. Sayant offered their home for the last meeting of the season on May 5th.

Will Hold Bingo

Six members of the Institute who were named as a committee to see about a Bingo, met at the home of Mrs. Stuart Dalgleish recently. They decided to hold a Bingo on May 7th in the Town Hall at Winchester, in aid of the Memorial Hospital.

Mrs. Dalgleish served dainty refreshments, and a social hour was enjoyed.

Honoured On Birthday

Five tables of crokinole were enjoyed at the home of Miss Helen Cameron who was honoured on her birthday on Thursday evening. Following the games a lovely lunch was served by her mother, Mrs. Leonard Cameron, which included a nice birthday cake. Many gifts were received by Helen, for which she expressed her thanks.

W. M. S. Meeting

The W. M. S. of the Presbyterian Church met at the home of Mrs. Jas. Miller with a good attendance. The president, Mrs. D. L. Elder, conducted an Easter Worship Service. Mrs. H. Cameron read the minutes and called the roll. All ladies are requested to save all used postage stamps. Mrs. W. Dow attended the CGIT affiliation meeting and commented on the impressive service.

Mrs. D. Shaw was programme convener, assisted by Mrs. Donald Duncan, Mrs. H. Lee and Mrs. Ian Crerar. Mrs. W. Dow closed the meeting with prayer.

Ladies' Aid Meeting

The Ladies' Aid held their regular meeting at the home of Mrs. Jas. Miller. Mrs. S. Dalgleish opened the meeting with prayer. Mrs. H. M. Lee, secretary, read the minutes and correspondence. The ladies were asked to support the C.G.I.T. at their Spring Bazaar and Tea.

A report on the banquet and quilt projects was given by the treasurer. A discussion took place about making table repairs, and this was to be referred to the managers. Mrs. H. Cowan took the quilt top to be quilted.

The meeting closed with a reading by the president. Refreshments were served by Mrs. S. Dalgleish and Mrs. L. Cameron. A vote of thanks to all participants was voiced by Mrs. Ian Crerar.

The next meeting will be at the home of Mrs. Neil Lee in the evening.

Vernon United W. M. S.

Mrs. Archie Sheldrick was hostess on Thursday afternoon to the Vernon United W. M. S. for the Easter meeting. Fourteen ladies were present, and roll call was answered with a verse with a thought from Holy Week.

Mrs. McBride opened the meeting and assisted Mrs. Keeler with the worship service. A film strip on the Life of Christ helped to make this Easter service most meaningful. Mrs. Gordon Blair read a poem, "If Easter Be Not True."

Several cards of appreciation were read by the secretary, Mrs. John Kennedy. A letter was read from the Ottawa Council of Churches recommending that the members attend the Inter-Church Missionary Conference at Chalmers United Church on May 8th and 9th. At this mission, outstanding leaders in the mission work of the Anglican, Baptist, Presbyterian and United Churches will be present, with the Salvation Army, St. Peter's Lutheran Church, the Y. M. C. A. and Y. W. C. A. co-operating. Some of the speakers will be Dr. Hillyer, a prominent Baptist leader; Rev. Ronald Koh, of Malaya, and Rev. Edmund Ilogu of Nigeria, Africa.

The supply secretary requested brought to the May meeting for the bale for overseas relief. The Community Friendship secretary reported sending out ten cards and making eight sick calls during the month.

The programme on "Current Trends and Women's Work" was prepared and ably presented by Mrs. A. C. Keeler. Assisting her were Mrs. Sheldrick, Mrs. Gordon Blair and Mrs. McBride.

Mrs. McNeil had on display some artificial flowers made from foam rubber and wood fibre. These were for sale in aid of W. M. S. work, as were the usual card and wrapping paper display.

Mrs. Gordon Blair presided at the piano. A dainty lunch was enjoyed after the meeting.

The Vernon Debs

Achievement Day for Carleton East Homemaking Club, "Being Well Dressed and Well Groomed," was held in Ottawa Teachers' College last Saturday.

Nineteen of the twenty-one girls who joined last fall completed the project by attending Achievement Day, by having on display a record book and a slip, which each one had made.

The morning program included: Registration; judging a class of four slips, with reasons; judging a parade of four costumes suitable (or not so suitable) for church; and an activity period of patching.

In the afternoon each club had on display an exhibit and/or a skit or demonstration. The exhibit by this club was "How To Look Our Best," with Elizabeth Savage giving the three minute comment on same. Jean Thomson did the artist work on the posters. The ten-minute skit, "Making the Most of Our Clothes," was presented by Donna Campbell, Sandra Thomas, Phyllis Carkner and Linda McBride. All the girls joined in singing the Club Song.

An International Sterling Silver spoon was presented each club girl present.

It was most encouraging to the leaders to see so many mothers attend the afternoon programme. Special thanks are due those who supplied transportation to the city.

Attention FARMERS

—LIGHT BARB WIRE
—HEAVY BARB WIRE
—PAGE WIRE FENCE
—STEEL CULVERTS

ALSO

—QUEBEC IRON ROOFING
—WESTEEL IRON ROOFING

2000 Sheets, all lengths, on hand to serve your needs.

Limited Quantity. Special Price.

R. S. ALLISON & SONS
Winchester Springs.

Strader's Hill

Miss Ethel Payne, of Brinston, was an overnight guest on Saturday of Miss Thelma Froats.

Mr. Mason Manson spent Saturday evening with Mr. and Mrs. Alton Riddell.

Mr. and Mrs. Douglas Gow and family and Mr. Raymond Eldrige of Cornwall, spent Sunday with Mr. and Mrs. John Wells and Donald.

Mrs. Pearl Strader spent Thursday at Cornwall.

Mr. Raymond Price, of Halifax, is spending a few days with Mr. and Mrs. John Wells and Donald.

Mr. and Mrs. John Riddell and Ellwood spent Sunday visiting friends at Iroquois.

Mrs. Eva Douglas, of the U. S. A., and Mrs. Norman Fawcett of Winchester Springs, called on Mrs. John Riddell on Friday afternoon.

Mr. and Mrs. Lyle Strader and family and Mrs. Pearl Strader called on Mr. and Mrs. Mahlon Strader of Morrisburg Sunday evening.

Mr. and Mrs. Ferguson Froats visited at the home of Mr. and Mrs. Alton Riddell and family on Wednesday evening.

Mr. and Mrs. Bill Casselman had dinner at the Strader home on Sunday.

Mr. and Mrs. Lloyd Beckstead visited Mr. and Mrs. Alton Riddell on Sunday afternoon.

Mr. Raymond Price and Mr. Donald Wells spent Sunday with Mr. and Mrs. Douglas Cheney, of Potsdam.

Mr. Francis Barkley, of Dundela called on Mr. Alton Riddell on Sunday.

(Last Week's News)

Mr. and Mrs. Alton Riddell attended the Bowman-Coughler wedding on Saturday at Morrisburg.

Mr. and Mrs. John Wells visited at the home of Mr. and Mrs. den Marcellus on Saturday evening..

Mr. Raymond Price called on Mr. and Mrs. John Wells and Donald on Sunday evening.

Mr. and Mrs. Ralph Service visited at the home of Mr. and Mrs. Stanley Froats on Saturday evening.

Mr. and Mrs. Alton Riddell called on Mrs. Nellie Casselman and Mr. and Mrs. Herbert Hanson of Iroquois, and Mr. and Mrs. Ralph Coughler of Morrisburg on Sunday.

Mr. Raymond Eldridge, of Cornwall, and Miss Glenna Gow of Williamsburg had supper on Friday evening at the home of Mr. and Mrs. John Wells.

Mr. and Mrs. Alton Riddell and Mr. and Mrs. Ralph Coughler and Judy spent Monday in Ottawa.

Mr. and Mrs. Harold Pemberton called on Mr. and Mrs. John Wells on Sunday evening.

Mr. and Mrs. Lorne Hogaboam, Mrs. Doris Hill and family, Mr. George Hill and Mr. and Mrs. Bill Casselman and family visited at the home of Mr. and Mrs. Lyell Strader and family on Sunday.

Mr. and Mrs. Ralph Coughler and Judy had supper Monday evening with Mr. and Mrs. Alton Riddell and family.

Mrs. Pearl Strader and Mr. Mahlon Strader spent Saturday in Cornwall.

Mrs. John Riddell and Ellwood spent Saturday with Mrs. Lloyd Beckstead.

Mr. and Mrs. Lyall Strader and family and Mrs. Pearl Strader spent Friday with Mrs. Doris Hill of Williamsburg.

Mr. and Mrs. Alton Riddell and Patsy called on Mr. and Mrs. Ralph Coughler and family of Morrisburg on Friday.

Elma

Mrs. Allan Beckstead, Morrisburg, Mr. and Mrs. Clinton Beckstead, Peggy and Ricky, of Alliston, visited Mr. and Mrs. Harold McIntosh and family on Sunday. Peggy and Ricky remained for a few days.

Mr. and Mrs. Graham McPherson and Lois spent Sunday with Mr. and Mrs. James Thompson and Dianne, at Ottawa.

Recent guests of Mrs. A. N. Barkley, Mrs. H. Smith and family were Mr. and Mrs. Donald McMartin, Gwen and Neil, Cornwall; Mrs. Wm. Smith, Chesterville, Mrs. Ralph Harlock and Elvira, Kitchener.

Mr. and Mrs. Egerton Barkley entertained a number of friends on Friday evening in honour of Mrs. Donald Dillabough's birthday. Among those present were Mr. and Mrs. Barkley and family, Mr. and Mrs. Graham McPherson, Mr. and Mrs. Maurice Beckstead, Mr. and Mrs. Wray McPherson and sons.

Mr. Willie Barkley and Mrs. Cecil Crowder, Cardinal, spent Sunday afternoon with Mrs. John Armstrong and Miss Jean Armstrong.

Mr. and Mrs. Melvin Dillabough and Claude visited Mr. and Mrs. Arnold Shaver, Donald and Marilyn, at South Mountain on Sunday.

Sheila Shaw, of Dunbar, spent a few days with her friend, Heather McMillan.

FOR SALE—Matched Team, coming 4 and 5. Weight, 1200 and 1400 lbs. Apply to George Stewart, Morewood. Phone Chesterville 688. 48p

IN MEMORIAM

THOMAS—In loving memory of a dear husband and father, Percy Thomas, who passed away April 21, 1957.

Broken is the family circle,
Our dear one has passed away,
Passed from earth and earthly darkness
Into bright and perfect day.
But we all must cease to languish
O'er the grave of one we love,
Strive to be prepared to meet him
In the better world above.

48p —Wife; Ivon and Lesley.

ALBERT GALE AGENCIES LTD.

REALTORS AND INSURANCE

Office Phone	Office	Residence Phone
298	Winchester	298
783	Smiths Falls	2438
1290	Arnprior	1343
PA 2-1414	Ottawa	PA 2-6610
RE 2-2337	Pembroke	RE 2-2337
HE 2-4404	Renfrew	HE 2-3267
DI 2-7693	Brockville	DI 2-7693
1589	Perth	1589
640r4	Kemptville	640r4
19	Carleton Place	1079-M
591	Almonte	254, 176

10 Offices * 20 Salesmen
Members of:
Ottawa Real Estate Board.

HIGHEST MARKET PRICES PAID FOR HEAVY FOWL

—AT—

FREELAND'S

POULTRY and EGG STATION

Phone 230 - Winchester

FROM CHICKS TO STRONG HEALTHY PULLETS!

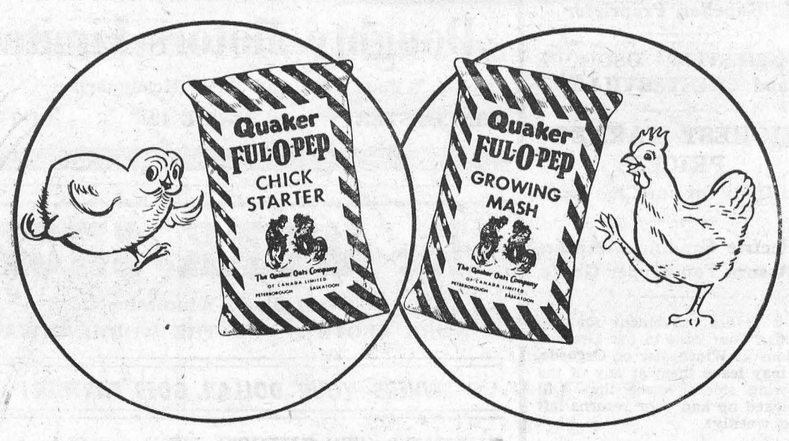

THE FUL-O-PEP PULLET GROWING PLAN OFFERS POULTRYMEN THE OPPORTUNITY TO:

1. Start chicks quickly with high livability and fast growth into big thrifty pullets.
2. Grow pullets capable of heavy continuous egg production with low laying house mortality.
3. Save up to 40¢ per bird in rearing costs by using the FUL-O-PEP RESTRICTED FEEDING PLAN which allows a large proportion of oats to mash.

Grow birds with a future on FUL-O-PEP!

FREE! FUL-O-PEP PULLET GROWING PLAN HANDBOOK

Ask your dealer or write — FUL-O-PEP FEED DIVISION
The Quaker Oats Company of Canada Limited, Peterborough, Ont. or Saskatoon, Sask.

FENNELL FEED COMPANY - - Winchester, Ont.
R. S. ALLISON & SON - - Winchester Springs, Ont.

USE THE WANT ADS TO BUY TO SELL TO RENT TO TRADE

CLASSIFIED ADVERTISING RATES

For Sale, Wanted, Lost and Found Advts., not over 25 words, 50 cents for first insertion and 40 cents for each subsequent insertion. Cards of Thanks, 75c minimum. In Memoriams, 50c, and 25c extra for each four lines of verse. Advts. for this column are inserted on a **Cash** Basis only. They will not be accepted over the phone or by mail unless the party has an open account with us, or unless the cash accompanies the order.

FOR SALE

FOR SALE—Poultry House, approximately 14x18; can be moved in sections. Priced reasonably. Apply to Austin Carkner, Winchester. 48p

FOR SALE—A few cords of Dry Stove Wood; also a quantity of Timothy Seed. Apply to Barton Derby, Phone 145J2, Winchester. 48p

FOR SALE—500 lbs. Registered No. 1 Climax Timothy—special 41c a lb. Phone 136, Fennell Feed Company, Winchester. 48c

FOR SALE—50 Acres Land, plenty of water, good for pasture or crop. Apply to John Waudby, Osgoode, R. R. 2. 48-50p

FOR SALE—3 Hounds and 2 Collies; also some Red Clover Seed. Apply to Bill Kirkwood, Winchester Springs. Phone 426J1. 48-49p

FOR SALE—1 Girl's Balloon Tire Bicycle, chrome fenders, in excellent condition. Apply to Judy Geggie, Phone 100, Winchester. 48p

FOR SALE—Baled Red or Alfalfa Hay, some second cut Alfalfa. Will exchange for pigs or grain. Apply to Ellis Chick Hatchery, South Mountain. Phone 607r21. 48-49c

FOR SALE—2 Bicycles, both CCM, one ladies', one gent's, in good condition. Price reasonable. Apply to George Bell, Winchester. Phone 54J, after six p.m. 48-49p

FOR SALE—A Six-Room Frame House, attached garage, newly painted. Reasonable for cash, or will exchange for smaller one. Apply to Carl Fetterly, Winchester. Box 305. 48-49p

FOR SALE—One Half of a Double House, centrally located in Winchester. Four bedrooms, living room, dining room and modern kitchen. Priced reasonably. Apply to H. E. Biccum, Broker, Winchester. Phone 285. 48-49c

CHICKS—Guaranteed Chicks, recommended by our customers; your choice of light or heavy breeds, bred for egg size and high production. Cockerels, Capons and started Chicks. Apply to Ellis Chick Hatchery, South Mountain. Phone 607r21. 48tfc.

FOR SALE—A quantity of Good Baled Straw and Hay. Also clean Timothy Seed, Red Clover and Flax Seed. Apply to Garnet Cowell, Phone 74W, North Gower. 47-48p

FOR SALE — Registered Landrace Sows and Boars, born in January. Apply to Lorne Crowder, Mountain, R. R. 1. 47-48p

FOR SALE—1 Ferguson Tractor, on rubber, real good motor, bargain; 1 Cockshutt Manure Spreader, on steel. New and Used Lawn Mowers, Lawn Boys. Apply to J. L. Belway, your John Deere Dealer, Telephone 66R, Winchester. 47-48c

FOR SALE OR TO LET—10 Young Brood Sows, to farrow in June or July; a number of Grade Holstein Bulls, rising one year, for sale or to rent out for the season. Apply to Irwin Holmes, Phone 150J2, Winchester. 47-49p

FOR SALE—3-piece Living Room Suite, wool frieze; 1 Axminster Rug, 9x12; 3 pairs of Lined Drapes; 1 pair of Velour Reversible Drapes; 1 Electric Stove, apartment size. Apply to Mrs. Elzie Johnston, Kars, Ont. Phone North Gower 600r4. 48c

FARM EQUIPMENT

Full line of Beatty Stable Equipment and Repairs, including Litter Carriers, Cow Stanchions, Stable Cleaners, etc.

ROSS H. BECKSTEAD
Phone KI 3-2103 - Williamsburg

FOR RENT

FOR RENT—One Apartment, on Main Street, Winchester. Vacant. Call 168W, Winchester. 48-49p

CARD OF THANKS

CARD OF THANKS—My sincere thanks is extended to those who visited me, and remembered me with cards, letters and telephone calls while I was a patient in the Winchester Memorial Hospital. Special thanks to those who were so kind to my family while I was away.—Harvey Eckford. 48c

CARD OF THANKS—We wish to express our heartfelt thanks and appreciation for the acts of kindness, mesages of sympathy and beautiful floral offerings received from our friends and neighbours at the time of our sad bereavement in the loss of a dear brother, Sidney Ira Derby.—Sisters and Brothers. 48p

CARD OF THANKS—It is with the sincerest gratitude that we express to our many friends our appreciation of their kindly expressions of esteem in the floral tokens and words of sympathy which came to us in our bereavement in the loss of a beloved father. These tangible expressions of sympathy have helped to lighten our burden of sorrow. —Orval Thomas and family. 48p

CARD OF THANKS—I would like to take this opportunity to thank my friends who remembered me with cards, letters, phone calls and visits while I was a patient in the Winchester Memorial Hospital. I also want to say a "special thanks" to the nurses and aides who were so kind to me, and thanks to my sister, Marjorie, for caring for the two boys, and to those who offered to take care of the girls. Special thanks to Dr. Robertson and Dr. Byers. Since my return home I would like to thank those who have helped out with the house work. Everything was deeply appreciated. Mrs. Basil Casselman. 48p

FOR SALE

FOR SALE—A quantity of Baled Hay; a quantity of Barley and Oats. Apply to Leslie McRobbie, Winchester, R. R. 1. Phone 196J13. 48-50p

FOR SALE—12-h.p. Elto Outboard Motor, New, never used; 22-h.p. Elto, used 2 years, in perfect condition. Either motor, $295.00 cash. Apply to Harold Keyes, Winchester. 48c

FOR SALE—2½-h.p. Air Cooled Engine, in perfect shape. Apply to James Fife, Winchester. Phone 189W4. 48p

FOR SALE—1 Massey Harris 11-Disc Seeder. Apply to R. H. Saunders, Osgoode, R. R. 4. Telephone Metcalfe 52r21. 48p

FOR SALE—1 Tamworth Hog; 1 Tamworth and York Cross Hog; both of serviceable age. Also a quantity of Timothy Seed. Apply to Stanley Campbell, Vernon. Telephone Winchester 101J1. 47-48c

FOR SALE — Modern 2-Bedroom Bungalow, with bath and oil furnace, in Winchester. Apply to W. C. MacDonald, Real Estate, Winchester. 47-49c

FOR SALE—House, Lot and Buildings in the Village of Winchester. For appointment, write or phone Claude Gordon, 20 Grenon Ave., Ottawa. Phone PA 8-9930. 47-49p

FOR SALE—1 Farmall F-12 Tractor, with steel wheels, reconditioned motor. Phone 7r23, Metcalfe. 46-48p

FOR SALE — Garry Seed Oats, grown from registered seed; No. 1 Quality. $1.00 per bus. from bin. Apply to George Angus, Phone 180W4, Winchester. 46-48p

FOR SALE—A quantity of Baled Hay. Apply to Dwight Crowder, Williamsburg. Phone 3-2202. 47-50p

FOR SALE—No. 1 Grimm Alfalfa Seed, $25 bus.; Cert. No. 1 Vernal Alfalfa, $36 bus.; Cert. No. 1 de Puits Alfalfa, $35 bus.; No 1 Red Clover, $21 bus.; No. 1 Timothy, $9 bus.; No. 1 Alsike, $18.60 bus.; Cert. No. 1 Ladino Clover, 50c lb.; No. 1 Lincoln Brome, 29c lb. Prices are Cash, delivered to your station. Buy now and save. Write for complete Price List of all seeds. Wm. Vance Seed Co., Ltd., Tillsonburg, Ont. 45tfc

WANTED

REAL ESTATE LISTINGS WANTED

Want listings for farms (all sizes), houses, properties, Lots, Businesses.

J. E. HOBBS
Real Estate Broker
Phone 607r14, Osgoode, Ont.
Jly 1st

AGENT — Interested in door-to-door selling? In a business of your own? Join now a 30-year-old Canadian Firm. High commission, openings in your surroundings. Write for catalogue and free information. T. Gardner, Dept. 31, CP 58, Station C, Montreal. 48c

WANTED—A Home for an elderly gentleman, with pension, in good health. Apply to Box C-100, Press Office, Winchester. 48-49p

WANTED — Mountain Township School Area, Dundas County, requires a teacher for Grades 5 and 6 in North Mountain Consolidated School. Duties to commence in September. Apply, stating qualifications, experience, last inspector, salary expected and phone number, to Gordon Cleland, Sec.-Treas., South Mountain. Box 84. Telephone 657r4. 48-49c

TEACHER — Winchester Public School requires a teacher for Intermediate grades; salary schedule in effect; special allowance for male teacher. Reply, stating qualifications and experience, to R. D. Wylie, Sec.-Treas., Winchester. 48-49c

WANTED—Protestant Teacher for Public School No. 12, Osgoode, (Scotch School). Please state qualifications and salary expected. Apply to Elwin Hill, Sec.-Treas., Metcalfe, R. R. 1. 47-49c

WANTED—About April 21st, Married Man for Dairy Farm. Good house, milk, garden lot, etc., provided. Workmen's Compensation. Highest wages; yearly employment; good working conditions. Apply to W. R. McMenomy & Son, Inkerman. Phone South Mountain 610r32. 47-48p

TEACHER — Qualified Protestant Teacher for Union School Section Nos. 3 and 14½, Mountain and Matilda. Duties to commence Sept. 1st. Give qualifications and salary expected. Apply to Mrs. Yvonne Baldwin, Inkerman, R. R. 1. 47-48p

TENDERS

TENDERS WANTED

Sealed Tenders marked as to contents will be received by the undersigned up to May 3rd, 1958, for the following drainage work:

Wm. Coulthart Drain, 1526 cu. yds. excavation.

Cinnamon Drain, 3982 cu. yds. of excavation.

Servage Drain, 3930 cu. yds. of excavation.

Each tender to be accompanied by a certified cheque for 10% of tender price.

Plans and specifications may be seen at the office of R. F. Mucklestone, Brockville, or of the undersigned.

The lowest or any tender not necessarily accepted.

Work to be completed on or before November 30th, 1958.

J. STEEN, Clerk,
Township of Winchester,
48-49c Morewood, Ontario.

TENDERS

TENDERS FOR BRUSHKILL

Tenders will be received by the undersigned up to 6.00 p.m., Saturday, May 3, 1958, for the supply of 100 gallons brushkill, in one gallon cans for the Township of Winchester.

The lowest or any tender not necessarily accepted.

J. STEEN, Clerk,
Township of Winchester,
48-49c Morewood, Ontario.

TENDERS FOR PIT RUN GRAVEL

Tenders will be received by the undersigned up to 6.00 p.m., Saturday, May 3rd, 1958, to deliver on the roads in the Township of Winchester, 6,000 cu. yds., more or less, of Pit Run Gravel.

Township to furnish the gravel.

Gravel to be put on roads on or before July 31st, 1958.

Work to be done under the supervision and to the satisfaction of the Township Road Superintendant.

A certified cheque for $300 must accompany each tender; cheques of unsuccessful bidders will be returned.

The lowest or any tender not necessarily accepted.

J. STEEN, Clerk,
Township of Winchester,
48-49c Morewood, Ontario.

TENDERS

Sealed tenders plainly marked on the outside "Tenders for Cars" will be received by the undersigned until 12 o'clock noon, Friday, the 28th day of April, 1958, for the following:

One 1951 Ford Sedan

One 1951 Plymouth Coach.

These vehicles may be seen at S. D. & G. Health Unit, corner of Augustus and First Streets, Cornwall, Ontario.

Highest or any tender not necessarily accepted.

Terms of Sale—**Cash.**

L. C. KENNEDY.
Counties' Clerk-Treasurer.
County Buildings, Cornwall, Ont.
47-48p

NOTICE OF TENDER

Sealed Tenders will be received by the Architects, Balharrie, Helmer & Morin, at 201 Montreal Road, Cornwall, Ontario, until 4 p.m., Tuesday, May 6th, 1958, for the erection of a three-classroom Public School at Inkerman, Ontario.

Plans and Specifications are available at the office of Balharrie, Helmer & Morin, Achitects, 77 Metcalfe Street, Ottawa, as well as at the Cornwall office, for a returnable deposit of Twenty-five Dollars ($25.00) for each set of Documents. Plans and Specifications may also be viewed at the Ottawa Builders Exchange.

A Ten Per Cent. (10%) Bid Bond is required for each Tender.

Lowest or any tender will not necessarily be accepted.

GORDON CLELAND, Sec.-Treas.
Mountain Township School Area,
48-49c South Mountain, Ont.

TENDERS FOR CALCIUM CHLORIDE

Tenders will be received by the undersigned up to 6.00 p.m., Saturday, May 3, 1958, for the supply of 1000 bags of Calcium Chloride. Tenders to quote a price delivered to the Township of Winchester, and a price if picked up by township trucks.

The lowest or any tender not necessarily accepted.

J. STEEN, Clerk,
Township of Winchester,
48-49c Morewood, Ontario.

APPLICATIONS FOR ROAD SUPERINTENDANT

Applications for the position of Road Superintendant for the Township of Winchester will be received by the undersigned up to 6.00 o'clock p.m. Saturday, May 3rd, 1958.

Appointment to be made Monday night, May 5th, subject to the approval of the Department of Highways.

J. STEEN, Clerk,
Township of Winchester,
48-49c Morewood, Ontario.

TENDERS FOR GRAVEL

Tenders will be received by the undersigned up to 6.00 p.m., Saturday, May 3rd, 1958, to crush and deliver on the roads in the Township of Winchester, 3,000 cu. yds. of gravel, more or less.

All material must pass through a one-inch screen.

Gravel to be put on roads on or before July 31st, 1958.

Work to be done under the supervision and to the satisfaction of the Township Road Superintendant.

A certified cheque for $300 must accompany each tender; cheques of unsuccessful bidders will be returned.

The lowest or any tender not necessarily accepted.

J. STEEN, Clerk,
Township of Winchester,
48-49c Morewood, Ontario.

ANIMAL & POULTRY HEALTH NEWS

ONE DOSE OF BLACKLEG BACTERIN gives Lifetime Immunity.
10 dose Bottle, $1.25.

LA ROSE PHARMACY
—Phone 34—
For Mail Service
WINCHESTER, ONT.

NOTICES

LADIES!

Wouldn't you like to try a Spencer Garment and Bra? It will be especially made for you. From now until May 15th next, a 13% reduction sale is on a Terrylene material. Please call your local Spencer dealer, Mrs. Ethel Alexander, 14 Gladstone St., Winchester. Telephone 124. 48-49p

PASTURE—I can accommodate a number of Cattle; two separate grazing lands: one for listed, the other for grades. Apply to D. N. Logan, Metcalfe. Phone 16r12. 48-50p

HAVE YOU A ROOFING PROBLEM;

And want to save up to 75% on the $? Then contact Mr. Ellsworth Summers, who is a Qualified Zone Field Technician authorized to survey your waterproofing and preservative problems, make recommendations and accept orders for Zone Building Maintenance Products subject to approval of home office, The Zone Company, Fort Worth, Texas.

Contact Mr. Ellsworth Summers for a free survey. Phone 368J4, Winchester. 47-48p

PERSONAL — Hygienic Supplies (Rubber Goods) mailed postpaid in plain, sealed envelopes with price list. Six samples, 25c, 24 samples $1.00. Mail Order Dept., M-57, Nov-Rubber Co., Box 91, Hamilton, Ontario.

DEADSTOCK removed from your farm promptly for sanitary disposal. $2.00 service charge for each call. Telephone Collect: Winchester 114. Cornwall 3730. **ST. LAWRENCE RENDERING COMPANY LIMITED**

CAN WE HELP?

Is Drinking a Problem in your Life? Do you wish to stop but find it too difficult to do so? Why not contact Alcoholic Anonymous, Box 78, Berwick, Ont., or Phone Finch 833. 29-1yrp.

ELECTRICAL APPLIANCES

Full line of Beatty and RCA Victor Electrical Appliances including Electric Stoves, Refrigerators and Freezers, Washing Machines, Dryers, Oil Space Heaters, Television.

ROSS H. BECKSTEAD
Phone KI 3-2103 - Williamsburg 28tfc.

TO RENT

FOR RENT—Five-Room House in the Village of Vernon. Apply to Mrs. Laura McDiarmid, Vernon. 48-49p

TO RENT—Two Rooms, private entrance; garden space available. Apply to Mrs. A. Alford, Phone 91, Winchester. 47-48p

TO RENT—Heifer Pasture. Have accommodation for the coming summer months for heifers—must be vaccinated stock only. Lots of grass and water. Apply to Barton Derby, Phone 145J2, Winchester. 48p

Poultry Wanted

All kinds of Poultry Wanted at all Seasons. Also Hides and Wool. Highest Prices Paid, and you are assured of a Square Deal.

MORRIS ROSS
PHONE 19 - - WINCHESTER

Albert Gale Agencies Ltd.

Brick Home, in Winchester, extra lot, good garage, well, in good quiet district of town. $2,000 will handle.

Frame Home, in small village, one acre of land, good well, electricity, near school. Only $500.00 down, balance monthly.

Farm, 200 acres, electricity, pressure system, milking machine, stable cleaner, 2 tractors, combine, hay baler, and full set of power machinery; 60 head of cattle; 33 head of milk cows. Good terms.

Farm, 100 acres, in Mountain Township; comfortable frame house; Barn, 90x36, all with electricity. May be bought with stock. $3500 will handle farm.

Body Shop or Garage in busy town on Provincial Highway. Living quarters attached. $3500 will handle.

Garage, modern showroom and repair shop. Presently selling one of the popular Big 3 automobiles. This is a good business showing exceptional net profit. Can be purchased with home included. Ill health forces this sale. Reasonable terms.

Hotel, with license, 33,000 gallons in 1957; very modern in all respects. Good terms.

Motel, Restaurant and Service Station; built in 1955, showing excellent returns. Living quarters for owner. $10,000 will handle.

If interested in any of these properties or the many others we have, contact us at once. We are in a position to offer you the best in Real Estate Service.

Albert Gale Agencies Ltd.

AUSTIN CARKNER, Salesman.
Phone 298 Anytime.
Winchester - - Ontario

News From Mountain and District

South Mountain

Mr. and Mrs. G. Irven, of Kingston, were recent guests of Mr. and Mrs. A. Gilroy.

Mrs. R. Walker and children, of Walkerton, spent some time last week with Mr. and Mrs. J. Baldwin.

Miss Thelma Froats returned Sunday after spending Easter week with Mr. and Mrs. F. Boisclair and Brenda, at Crysler.

Miss Charlene Hamill spent a few days last week with Mr. and Mrs. M. Holmes at Ottawa.

Week-end visitors with Mrs. Doris Berry and Larry were Mr. and Mrs. W. Brew and children.

Mrs. H. Froats was a Sunday guest of Mr. and Mrs. F. Boisclair of Crysler.

Wayne Kenney, of Heckston, spent some time last week with Mr. and Mrs. R. Beggs.

Mr. and Mrs. R. Etier, of Cornwall, were Sunday guests of Mr. and Mrs. L. Benoit.

Miss Winnie Francis, of Prescott, spent one day last week with Misses Lou and Edna Hunter.

Mr. Glen Scott, of Ottawa, spent the week-end with Mr. and Mrs. G. Mulholland.

Vancamp

Mr. Amos Swerdfeger, of Toronto, spent Easter week-end with his sister. Miss Edna Swerdfeger.

Mrs. James Levere attended the funeral of her great aunt, Mrs. Lucy Shannette, of Williamsburg on Wednesday afternoon.

Mr. and Mrs. Ray Guy and Mr. K. J. Guy attended the wedding of Mr. and Mrs. Keith Guy in Ottawa on Monday.

The Vancamp Hospital Unit held a Dance at Hallville last Wednesday evening with a good attendance.

Masters Glen and Allan Crowder spent Easter week at Kemptville with their aunt and uncle, Mr. and Mrs. Fergus Stintson.

Miss Verna Levere, of Cornwall, spent Easter week with Mr. and Mrs. James Levere and family.

Mr. and Mrs. Ronald Shultz, of Windsor, had dinner with Mr. and Mrs. Russell Bellinger on Thursday.

Mrs. Ian Reid and Mrs. Gordon Hutchinson and Sharon, of Winchester, spent Thursday in Ottawa.

Mr. and Mrs. Clement Hitsman and boys, of Ottawa, had supper Sunday evening with Mr. and Mrs. Robert Bellinger, Winston and Mrs. Hitsman.

Miss Edith Peck. of Ottawa. is spending a few days with Miss Edna Swerdfeger.

Mrs. Lyal Levere and Allan, of Winchester, called on a number of friends on Sunday, and Shirley returned home with her after spending a few days with Miss Lyla Levere.

The W. A. met at the home of Mrs. Gordon Simzer on Thursday evening.

North Mountain

Dick and Dennis Blaine visited over the Easter holidays with their aunt and uncle, Mr. and Mrs. John Blaine.

The following babies were baptized at the Communion Service at Hallville United Church: James Thomas, son of Dr. and Mrs. Thomas Maxwell; Lynda Jean, daughter of Mr. and Mrs. Don Erwin; and Carolyn Elizabeth, daughter of Mr. and Mrs. Stanley Coleman.

Week-end visitors of Dr. and Mrs. Thos. Maxwell were Dr. and Mrs. David Henderson, of Hawkesbury; Mr. and Mrs. Ed. Ingram, Toronto; Mr. and Mrs. N. Habden, Mr. Jack Hebden and Miss Nancy Bodycot, all of Guelph; and Mr. James Milligan of Iroquois.

Mr .and Mrs. Earl Ramsay, of Ramsayville, visited Mr. and Mrs. Arthur Erwin.

Mr. and Mrs. John Blaine spent the week-end, and Mrs. Ralph Blaine and the boys spent Sunday with Mr. and Mrs. W. T. Coleman.

Mrs. Fenton Hyndman left a week ago on a plane trip to Victoria, B. C., and Vernon, B. C. While there she visited her sisters and also her brother-in-law, Allen Hyndman, and Mr. and Mrs. Bert Hyndman and family in Vancouver. She returned home on Sunday.

Sunday visitors at the home of Mr. and Mrs. Leslie Simser were Mr. and Mrs. Charles Simser and Gary, of Ottawa; Mr. and Mrs. Gerald Erratt and Brian, of Riverside; Ray Simser, of Toronto; Mr. and Mrs. Wilburn Simser, Joyce and June, Heckston; Mr. and Mrs. Ernie Radford, of Smiths Falls, Miss Janette McKay, Mr. James Durant of Winchester, and Mrs. Arnold Sears and Lillian.

Mr. and Mrs. Ross Andrews, accompanied by Miss Mary Shaw and Mr. Ray Simser, motored to Toronto on Sunday to return to their teaching duties there.

We are sorry to lose from our midst Mr. and Mrs. Arnold Sears and family, who have lived here for sixteen years. They will take up residence near Vernon.

Has your Subscription expired?

HALLVILLE C. G. I. T.

The Hallville C.G.I.T. Group met in the church basement recently. The meeting opened with the members taking a hike along the highway. Jean Allen and Marie Hoy conducted the worship service.

The minutes were read, followed by the roll call, with an attendance of 17 members. The treasurer's report was given. The next meeting will be held on May 3rd, with its main feature being a Treasure Hunt. It was decided that the Hallville CGIT group would go to Kemptville on May 1st to hear a Korean social worker speak on Korea. A Japanese Tea Party was planned and is to be held on April 19. Committees on refreshments, serving, ushering and the conveners for the worship service were formed. Crafts followed this, under the supervision of Mrs. Milne and Mrs. Thompson. Paper lanterns, blossom flowers and the invitations were made. The meeting closed with Taps.

INKERMAN W. M. S.

The April meeting of the Inkerman W. M. S. was held at the home of Mrs. Earl Bailey with ten members present. The worship service was conducted by the president, and the Scripture read by Mrs. L. Barkley. Mrs. Suffel offered prayer.

An Easter program, "What Does Easter Mean To You," was presented by Mrs. E. Bailey and Mrs. W. Crowder. Leaflets were read and discussed on "Current Trends and Women's Work"—a program dealing with both W. A. and W. M. S. being faced with a new challenge to play a larger part in this new world movement.

During the business period, the minutes were read and roll call taken; various reports given, and a delegate appointed to the Sectional Rally to be held at Chesterville on May 1st. The meeting closed with prayer by Mrs. Suffel.



THE LAST OF THE MOHICANS

Two heroes from the pages of J. Fenemore Cooper's classic, "The Last of the Mohicans," appears in an exciting series of adventure stories filmed in Canada and scheduled for the CBC television network. John Hart plays Hawkeye, the courageous frontier scout. while Lon Chaney, well-known movie actor, takes the role of Chingachgook, his Indian companion.

Remember, The Press is now $3.00 per year.

HOME HINTS

Waterproofing Shoes

Apply castor oil to the shoes about twice a week, and they will be waterproofed.

Dustcloth

To keep a dustcloth slightly oily, add a spoonful of lemon oil or any furniture oil to the rinse water when you wash the cloth.

TIME TABLE

EASTERN STANDARD TIME

EASTWARD

No. 22—5.23 a.m., daily. Flag stop to Montreal and East.

No. 36—4.43 p.m. daily, except Sunday. Stops at all stations.

WESTWARD

No. 35—12.33 p.m. daily, except Sunday. Stops at all stations.

No. 21—12.52 a.m., daily. Flag stop to Belleville and points beyond.

SUNDAY ONLY

No. 281—12.03 p.m. Westward to Smiths Falls only.

No. 282—5.59 p.m. Eastward. Stops at all stations.

R. D. LEDGERWOOD, Agent.

Canadian Pacific

Church Services

SUNDAY, APRIL 20th, 1958.

Anglican Church

Rev. Robert Strachan, Rector.

St. Matthias, Winchester—Confirmation at 7.00 p.m. The Bishop of Ottawa, Right Rev. E. S. Reed, D.D., D.C.L. Sunday School at 10 a.m.

St. Peter's, South Mountain—Morning Prayer at 11.00 a.m. Sunday School at 10.00 a.m.

Baptist Church

Rev. C. A. Roberts, Minister.

Ormond: Sunday School at 10.30 a.m.; Morning Worship at 11.30 a.m. Evening Worship Services on 2nd and 4th Sundays.

Winchester: Worship Service at 10 a.m. Sunday School at 11 a.m. Evening Worship Services on 1st and 3rd Sundays.

Presbyterian Church

Rev. Wm. Sutherland, Minister.

Morning Service at 11.00 a.m. Sunday School at 11.00 a.m.

Knox Presbyterian Church, Mountain—Service at 2.30 p.m.

United Church

Rev. Angus J. MacDonald, Pastor.

Worship Service at 10.30 a.m. Sunday School at 11.30 a.m.

Harmony: Service at 3.00 p.m.

Wesleyan Methodist Church

Rev. W. D. Mack, Minister.

Sunday School at 9.45 a.m. Service of Worship at 10.45 a.m. and 7.30 p.m. Prayer and Fellowship Hour on Wednesday at 7.30 p.m. Youth meets on Friday at 7.45 p.m.

Hallville: Sunday School at 2.15 p.m Afternoon Worship at 3.00 p.m.

Sunrise Service

A Special Easter Sunrise Service will be held on Sunday morning at 7.00 a.m.

Williamsburg Christian Reformed Church

Cecil W. Tuininga, Minister.

9.30 a.m.—Dutch Service.
2.00 p.m.—English Service.

UNION SERVICE

Union Service in the Baptist Church at 7.30 p.m.

Winchester Springs United Church

Rev. E. Bugden, Minister.

Worship Service at 2.30 p.m.
Sunday School at 1.30 p.m.

Winchester Springs Presbyterian Church

Rev. John Hardwick, Minister.

S. S. at 1.30 p.m. Worship Service at 2.30 p.m.

Inkerman United Church Pastoral Charge

Minister: K. McAllister, L.S.

Inkerman: Service at 9.45 a.m. Sunday School, 11.00 a.m.

Vancamp: Service at 11.00 a.m. Sunday School, 10.00 a.m.

Pleasant Valley: Service at 2.30 p.m. Sunday School, 1.30 p.m.

BETHANY CHAPEL WINCHESTER

Every Friday evening at 8.00 p.m. a Bible Study period will be held

Sunday Services—10.30 a.m., Sunday School for all ages; 11.30 a.m., Morning Meeting; 8.00 p.m., Gospel Service.

A friendly welcome awaits you.

Now's The Time

To check up on your Farm Machinery Needs.

We Have In Stock

New and Used Tractors, all sizes; Spreaders, Balers, Wagons, Weed Sprayers, Elevators.

Full Line of Parts For All Oliver Products

George Chambers

Oliver Farm Machinery

Phone 912 or 865 - Chesterville

Winchester Motors

St. Lawrence Street, Near the C. P. R.

STUDEBAKER CARS · TRUCKS

SALES and SERVICE

Our Garage is equipped to service and repair all makes of cars and trucks, and you'll find our charges reasonable. Let us do your job.

If you are looking for a good Used Car, drop in and see us. We may have just what you want. Why not place your order with us for a New Studebaker?

Remember, we are agents for Case Tractors and Farm Machinery, the best on the market. Give us a chance next time you need a piece of Farm Equipment.

TRACTORS and FARM MACHINERY

DOUG. ANGUS, Proprietor

PHONE 122 - - Winchester, Ont.

Berryholm Chicks

Heavy Cockerels

AVAILABLE ON SHORT NOTICE

Berrigold and Red Rock Cockerels Make Good Roasters.

5c Each Any Quantity

BERRYHOLM POULTRY FARM

South Mountain - - Phone 77W

COMPLETE CHECK-R-MIX FEEDING SERVICE

- BOTH -

PELLETS and MASH FORM

H. E. Saunders & Sons

Inkerman - - Ontario.

TELEPHONE 13r21 SOUTH MOUNTAIN

"The Store with the Checkerboard Sign"

RHUBARB PIE

It's a real taste treat these nice Spring days and sure to bring "Ahs and Ohs" from your family too.

These are busy days, but isn't it handy when you can do all your baking in a few minutes by shopping at

SUMMERS' BAKERY

PHONE 140.

WINCHESTER, - ONT.

Plumbing and Heating Service

Complete Line of Bathroom and Kitchen Fixtures.

Findlay Furnaces and Conditioner Units.

Crane Oil Burners.

Beatty Pumps and Equipment.

Northern Electric Refrigerators and Appliances.

Pressure Systems.

Kitchen Ranges, Heaters, etc

J FADER & SON

Phone 60

WINCHESTER - ONT.

PINKUS SALVAGE and AUTO WRECKERS

—INCLUDING—

- Used Auto Parts
- Good Car Heaters
- Used Tires and Tubes
- Car Accessories
- Other Hard-To-Get Items
- Used Angle Iron & Piping

—WE SELL—

B. F. GOODRICH Products

—AND—

GLASS Cut To Measure, See

Fred Pinkus

Williamsburg - Ontario

Laying Mash

We have Check-R-Mix in both Pellet and Mash forms.

The quality of both is high and the prices moderate.

Hugh McMaster

Phone 431 WINCHESTER

Hylo Egg-Grading Station

L. Kapeller, Proprietor

WINCHESTER, OSGOODE and CHESTERVILLE

HIGHEST MARKET PRICES

Paid Daily for our City Trade

2 Electric Grading Machines To Assure You Proper Grade.

If it is not convenient for you to bring your eggs to our Grading Stations at Winchester or Osgoode, you may leave them at any of the following stores where they will be picked up and your returns left twice weekly:

Allison's Store, Wm. Springs
Thomas' Store ..... Elma
Lewis' Store ..... Dalmeny

BARKLEY'S

ELECTRONICS

Complete line of

—RADIO
—TELEVISION
—APPLIANCES
—SALES and SERVICE
—WORK Guaranteed

—Phones—

Shop KI 3-2650 Res. KI 3-2710

WILLIAMSBURG, ONT.

Now Is The Time To Buy

Dependable Used Cars

1954 CHEVROLET SEDAN $1450.00
1953 DODGE CORNET SEDAN $1350.00
1952 FORD SEDAN $675.00
1956 PLYMOUTH "6" 2-Door Sedan $1675.00

Truck Specials

1953 MERCURY, 3 ton dump
1955 FARGO, Half-Ton Express

MacDonald Motors Winchester

DODGE-DESOTO DEALER

Main St. West Phone 280 WINCHESTER

G. E. ELLIOTT

PLUMBING and HEATING SALES

SPECIALIZING IN OIL HEATING & SERVICE

ESTIMATES FREELY GIVEN

WINCHESTER, ONTARIO

ST. LAWRENCE STREET — SHOP PHONE No. 295

FINA

- WASHING
- LUBRICATION
- FIRESTONE TIRES

HAROLD LEVERE, Lessee Dealer

Levere's Service Station

WINCHESTER PHONE 315 ONTARIO

BOYD BROS.

Specializing In

ASHLAR BLOCK MASONRY

Granite Faced Concrete Blocks, Sills and Lintels.
Foundation Blocks. Concrete Block Silos.
Concrete Tile and Septic Tanks.

OSGOODE, ONT. Phone North Gower 659r11.

Wheel Alignment

Our RACEALIGNER Will Make Driving Safe For You And Will Save Tire Wear

MAKE AN APPOINTMENT SOON

Headlights Focused Free

Doughty Motors Limited

Your Ford and Edsel Headquarters

WINCHESTER PHONE 49 ONTARIO

The WORK SHOP

Keyes Block, Winchester.

WORK CLOTHES FOR THE WORKING MAN

WHERE YOUR DOLLAR GOES FARTHER!

SUMMER "T" SHIRTS, White or Colors, First Quality .....$1.00 each

HYDRO WORK BOOTS—Every Pair Guaranteed. Highest Quality.....$9.95 Pr.

SPORT SHIRTS— All New, all Colours, Long or Short Sleeves.....$1.98 up

OVERALL WORK PANTS—Sanforized, All Sizes, Quality Made .....$2.98 Pr.

TIP TOP SUIT SPECIAL—April 10 to 19.

MORLEY SHORTT MANAGER

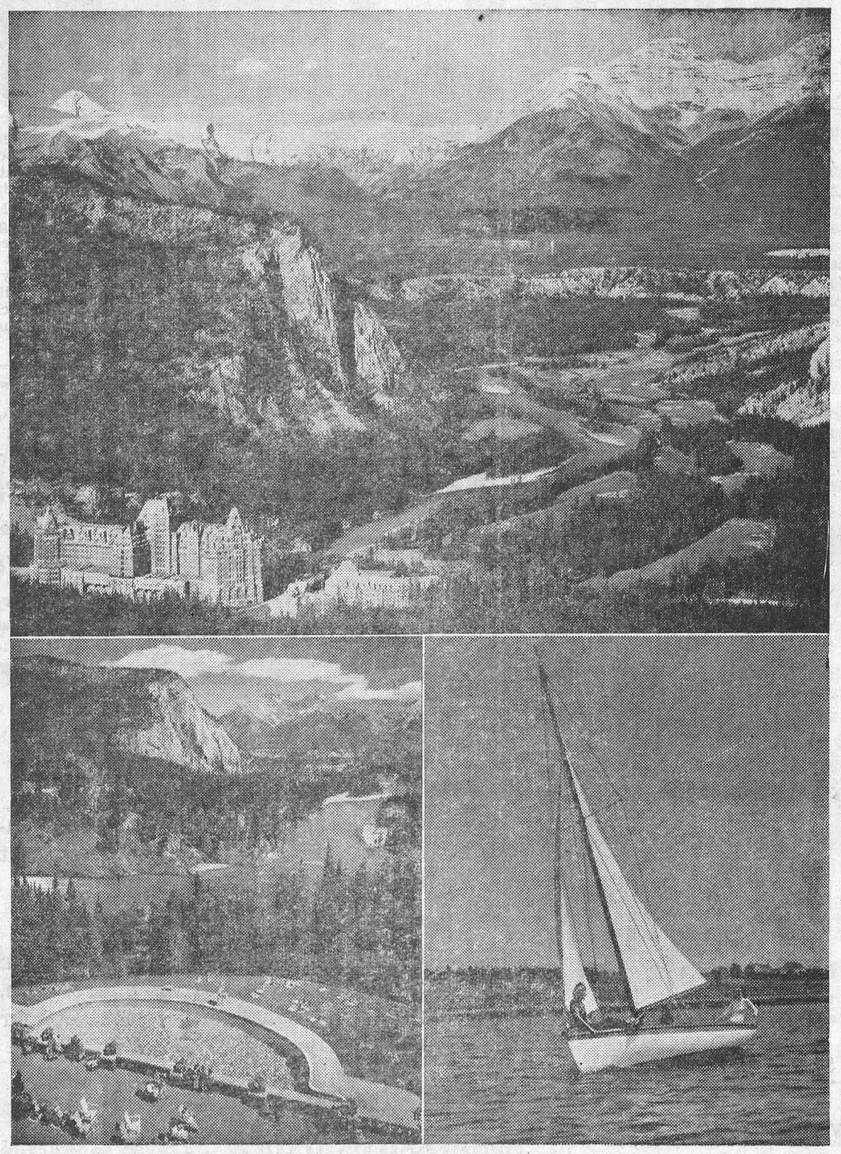

Pleasant Valley

Mr. and Mrs. Dwaine Kennedy, of Oil Springs, and Mr. and Mrs. Morley Conners and Misses Jean and Carolyn, of Port Credit, spent the Easter holidays at the home of Mr. and Mrs. Lee Kennedy. Mr. and Mrs. Conners and girls returned to their home on Sunday.

Mr. and Mrs. Howard Robinson, of South Mountain, spent Easter Sunday at the home of Mr. and Mrs. Sam R. Hamilton.

Mr. Jas. Milligan had supper on Saturday evening at the home of Mr. and Mrs. Ken. Hunter and family.

Easter Sunday Service was well attended, with Mr. McAllister giving an interesting Easter message. The choir, with Mrs. Sam R. Hamilton as organist, rendered a special Easter anthem. The church was decorated with potted plants.

Mr. and Mrs. Wm. Edwards and boys, of Brockville, and Mr. and Mrs. John Beuley and little daughter, Susan, of Iroquois, were Easter guests of Mr. and Mrs. Isaac McShane.

Mr. and Mrs. Sam R. Hamilton spent Wednesday at the home of Mr. and Mrs. Russell Irving of Ventnor.

Mr. and Mrs. Earl Gilmer and Mrs. Mary Gilmer, and Mr. Hilliard Gilmer were entertained to dinner on Friday evening at the home of Mr. and Mrs. Sammy Cowan of Prescott.

Mrs. Hilliard Gilmer is still on the sick list and is staying with her daughter, Mrs. Sammy Cowan, and Mr. Cowan, Prescott. All hope for a speedy recovery.

Mr. and Mrs. David F. Gilmer spent Easter Sunday with her mother, Mrs. Hannah Jeffery, and Ross, of South Mountain.

Mr. and Mrs. Preston Gilmer spent Easter holidays at the home of Mrs. Mary Gilmer and Mr. Hilliard Gilmer.

Mr. Lloyd Gilmer, of Burlington, spent a few days at Easter with his father, Mr. Thomas Gilmer.

Mrs. David Gilmer spent Friday afternoon with Mrs. Cecil Froats.

Vancamp

Mr. and Mrs. Herb Simzer spent Thursday in Ottawa with their daughter, Mrs. Val. Eastman, Mr. Eastman and family.

Mr. and Mrs. Howard Wallace, of Metcalfe, had dinner on Thursday with Mr. and Mrs. Robert Bellinger and Mrs. S. Hitsman.

Mrs. George Abel and children, of Ottawa, and Mr. and Mrs. Arnold Barrigar and Miss Phyllis Doran, of Toronto, had supper on Friday evening with Mr. and Mrs. Ben Crowder.

Miss Carol Williams is spending a few days with her uncle and aunt, Mr. and Mrs. Harold Greer, of Chesterville.

The sympathy of the community is extended to Mr. Lyman Kerr and family in the death of his wife last Monday.

Mr. and Mrs. James Levere and family had dinner on Easter Sunday with Mr. and Mrs. Clarence Vancamp of Cardinal.

CANADIAN FACTS

Of the six Great Lakes, Lake Huron has the largest area—13,675 square miles—on the Canadian side of the international boundary.

In the 1946-1956 period labor income in Canada rose 168 per cent., compared to an increase of 104 per cent. in the United States in the same period.

In 1956 there were 600 cases of all types of poliomyelitis reported in Canada, compared to 1020 cases in 1955 and 8,878 cases in 1953, the all-time high.

℞ for Saving Your Doctor

CALL HIM
—ANYTIME in an emergency, otherwise at a reasonable hour and before 10 a.m. for home visits if possible.

SEE HIM
—ANYTIME in an emergency, otherwise during regular office hours.

TRY TO AVOID
—DISTURBING him at mealtimes; interrupting his sleep; calling him on Sundays or holidays.

FEEL COMPLIMENTED
—If your doctor is away from his office attending a medical meeting. This means he wants to be prepared to give you up-to-date medical care.

ABOVE ALL—REMEMBER
—YOUR DOCTOR is made of the same material as his patients. Food, rest, sleep, study and recreation are essential to him if he is to give you his best service.

THIS WEEK-END

Your church, in co-operation with local safety officials, will urge each motorist to observe the rules of safe driving.

It will be pointed out that every driver is morally responsible for the safety of everyone with whom he shares our streets and highways.

Remember—this week and every week —it is the duty of everyone to

DRIVE SAFELY

ONTARIO DEPARTMENT OF TRANSPORT

8003

Preparing For Summer

The great outdoors beckons vacationers from all parts of the continent to Canadian Pacific's chain of summer resorts from coast to coast. In the upper picture, Banff Springs Hotel and its famous Bow River Valley golf course bask in the sun, showing a few of the many delights of the Canadian Rockies for holiday-makers. Picture at lower left shows the swimming pool at Banff Springs Hotel, which is open this year from May 23 to September 16. The sister resort, beautiful Chateau Lake Louise, will be open from June 10 to September 5. In the sea-conditioned Maritimes on the east coast, Canadian Pacific hotels will be open again this year with their many seaside attractions such as sailing (lower right) near the Lakeside Inn, Yarmouth, N. S. This hotel, and the Digby Pines, Digby, N. S., is open June 27 to September 1, while the Algonquin Hotel at St. Andrews-on-the-Sea, N. B., is open June 8 to September 14.

HOME HINTS

Copper and Brass

To clean copper or brass, mix up a paste of equal parts of table salt and flour and vinegar as the combining agent. Rub the paste on the metal, let it dry, and then remove it with hot, soapy water. If the metal is in particularly bad shape, apply the paste more generously and let it stay for several hours before removing.

Electrical Notice

NOW IS THE TIME to have your electrical service and wiring properly checked before housecleaning starts. Your old electrical service may be overloaded and inadequate.

A NEW UP-TO-DATE heavy duty, no fuse, electrical service to which you may add additional outlets or new appliances is a necessity in every home to-day.

CONTACT ME for free inspection and estimates. 14 years' experience your guarantee of a perfect job. Residence and rural wiring a specialty—including ventilating fans in stables, etc., hooked up to your electrical service.

LIVE BETTER ELECTRICALLY

L. T. Loucks

Winchester, Ont.

GOOD

- *Government*
- *Citizenship*
- *Business*

Chamber of Commerce Week

APRIL 13th to APRIL 19th

Know and support your Chamber of Commerce

Space contributed in the interest of the community by John Labatt Limited.

LABATT'S '50' ALE BREWERY LIMITED

THE DIESEL FIREMAN DISPUTE ON CANADIAN PACIFIC

TWO YEARS AGO, in April 1956 the Firemen's Union demanded wage increases and other benefits involving substantial increased costs.

AT THE SAME TIME Canadian Pacific proposed that, as firemen were not necessary, they should no longer be carried on diesel locomotives in freight and yard service.

CANADIAN PACIFIC also proposed dropping both arbitrary wage payments for which no service was rendered and differential wage rates in mountain territory.

IN DECEMBER 1956 a Federal Board of Conciliation recommended substantial wage increases and other benefits. At the same time, it found that firemen were not required on diesel locomotives in freight and yard service and made provision for protection of their employment. It also found that payment of arbitraries and mountain differential should be modified.

CANADIAN PACIFIC accepted the Conciliation Board's report.

THE FIREMEN'S UNION rejected the report and called a strike on January 2, 1957.

THE STRIKE WAS ENDED on January 11, 1957 on the following basis:—

1. **Canadian Pacific agreed to pay the substantial wage increases retroactive to April 1 of the previous year and other benefits recommended by the Conciliation Board.**
2. **The Union and Canadian Pacific agreed to refer the DIESEL ISSUE as well as payment of arbitraries and mountain differential to a ROYAL COMMISSION.**
3. **The Union and Canadian Pacific agreed to negotiate these issues in the light of and immediately following the publication of the ROYAL COMMISSION'S Report.**

THE KELLOCK ROYAL COMMISSION of three senior judges devoted ten months to hearing 119 witnesses and, at the request of the Firemen's Union, made on-the-ground investigations across Canada and also made observations on four major European railway systems. It was the most extensive and thorough investigation in the history of labour relations in Canada.

IN ITS UNANIMOUS REPORT published February 4, 1958 the ROYAL COMMISSION found that:—

1. **Firemen are not required on diesel locomotives in freight and yard service on Canadian Pacific either for safety or any other reason.**
2. **The proposal of Canadian Pacific for protecting firemen from loss of employment and seniority is fair and generous.**
3. **Arbitraries have become unrealistic and should be dropped and payment made on the basis of service rendered.**
4. **Mountain differential payments should be dropped and replaced by valley differential.**

CANADIAN PACIFIC accepted the report of the KELLOCK ROYAL COMMISSION as it had undertaken to do when the Commission was appointed.

THE UNION rejected the report, stating that nothing in it was acceptable to them. They did so knowing that not one fireman would suffer loss of railway employment who was hired before the proposal to discontinue firemen on freight and yard diesels was made in April, 1956. All across Canada there are less than 100 firemen hired after that date and now working who face possible lay-off.

ALL EFFORTS of Canadian Pacific to settle the dispute through negotiations with the Firemen's Union have failed.

FOR TWO YEARS firemen have enjoyed substantial wage increases. During these two years action on the diesel issue has been postponed while the Union had every contention it could advance investigated by two enquiries.

CANADIAN PACIFIC has a duty to the public to operate the railway efficiently and economically.

CANADIAN PACIFIC, to fulfill this duty, has given notice to the Firemen's Union that the findings of the KELLOCK ROYAL COMMISSION will take effect on May 11, 1958.

THIS ACTION is in accordance with Federal labour law.

CANADIAN PACIFIC RAILWAY COMPANY

REXALL ONE CENT SALE STARTS MONDAY, APRIL 28

Second Annual

Dundas Grenville W. A. Societies Meet At Cardinal

The second annual meeting of the Dundas-Grenville Presbytery Woman's Assoication was held in Cardinal United Church. Mrs. W. E. Fletcher, president of Cardinal W. A., welcomed the guests.

Mrs. W. H. Baugh, Easton's Corners, presided, with Mrs. J. G. MacMillan, Kemptville, acting as secretary.

Encouraging reports of the year's activities were presented by the various conveners.

Officers for the ensuing year were elected as follows: President, Mrs. W. H. Baugh, Easton's Corners; 1st vice president, Mrs. E. E. Comstock, Cardinal; 2nd vice president, Mrs. Ray Brown, Inkerman; Recording Secretary, Mrs. Cecil Crowder, Cardinal; Corresponding Secretary, Mrs. J. G. MacMillan, Kemptville; Treasurer, Mrs. W. C. Whitney, Prescott; Literature Secretary, Mrs. J. S. Gardiner, Kemptville; Conveners: Christian Citizenship, Mrs. T. E. Carnochan, Easton's Corners; Visiting and Christian Fellowship, Mrs. C. R. Richards, Prescott; Manse, Mrs. H. Bennett, Prescott.

Rev. Mr. Freake, of Spencerville, conducted Communion Service at the morning session.

Mrs. K. R. Rose, president of Dominion Council Woman's Association, was the guest speaker at the afternoon session. She also conducted the service of installation of officers. Mrs. M. Bolton, Iroquois, led the worship service, and Mrs. Donald Ufford, Cardinal, was soloist.

At the noon luncheon, served by the Cardinal W. A., greetings were extended from Presbytery by Rev. Freake from Dominion Council by Mrs. Rose, and from the Presbyterial of W. M. S. by Mrs. A. Adams.

Honey Bees Scarce

The latest threat to peace of mind—there's one every day—is the news that the honey bees are being liquidated in Ontario.

The president of the Ontario Federation of Agriculture, Mr. Gordon Greer, says that basswood trees have been cut down, roadside spraying kills wild clover, and the acreage of honey plants such as buckwheat, alsike and sweet clover has been reduced. Ontario honey production was 24,000,000 lbs. in 1938 but recent crops have been as low as 7,000,000 pounds.

Mr. Greer may have good ideas for a revival of beekeeping, but the juggernaut of progress, with its weight of factories, machinery and statistical tables, has little concern with bees and their welfare.

Mrs. Lyman Kerr Dies In Hospital

Eleanor Kerr, beloved wife of R. Lyman Kerr, passed away in the Winchester Memorial Hospital last Monday, April 7th. The funeral was held from Lorne Armstrong's Funeral Home to South Gower Cemetery for interment. Mr. Mervyn Peters officiated.

Mrs. Kerr was born on August 9th, 1883, a daughter of Henry Carson and his wife, Mary Hoy, and was married to R. Lyman Kerr in 1907.

Besides her husband, she leaves to mourn, one son, Carson Kerr; two sisters, Mrs. W. B. Graham, Ottawa, and Mrs. Donald Thomson, Renfrew; two grandchildren and three great grandchildren. She also had one daughter, Lottie, and five brothers and one sister, deceased.

During her lifetime Mrs. Kerr took a great interest in her church and its well being, and also the community. The latchstring to the door of her home was always hanging outside, bidding welcome to her many friends, and her home was always open for any friendly gathering that would be a blessing to others, and impart happiness to them, give comfort and richment of life.

To be always kind, and always d to others is a lesson which me to learn. The unexcelled in bers, sent in by her many friends, including remembrances from the United Church of Canada, Hallville Church, Women's Missionary Society and Woman's Association, shows the appreciation and the esteem in which the deceased was held.—*Contributed.*

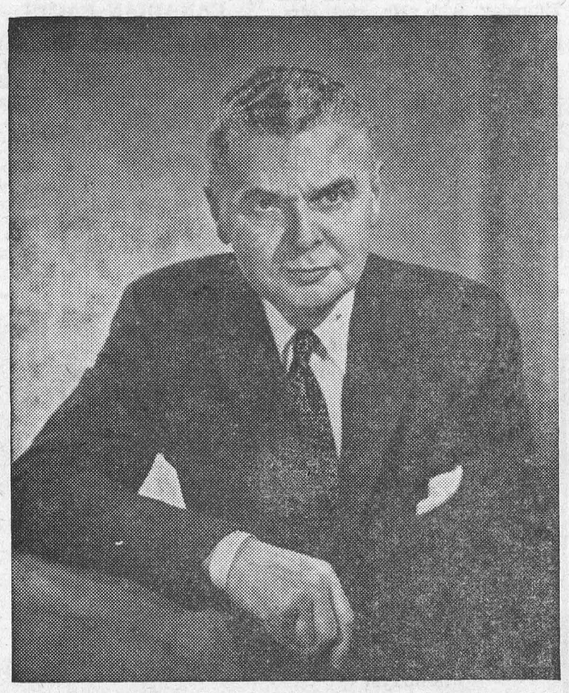

Prime Minister of Canada

Rt. Honourable John G. Diefenbaker, Prime Minister of Canada, who with Mrs. Diefenbaker, returned from a week's Bermuda vacation on Sunday. Mr. Diefenbaker is expected to announce several appointments to his new cabinet very shortly. Next session of Parliament is expected to get underway in about three weeks.

Spring Filling Rideau Canal Starts April 21

Spring filling of the Rideau Canal will commence April 21 and the canal will be at summer level from Hog's Back to Ottawa Locks, beside the Chateau Laurier, after April 26.

In the "Long Reach" from Long Island locks to Burritt's Rapids, the water will be kept one foot below normal summer level until June 1, in order to provide drainage for low lying farm lands. The Reach will be maintained at five feet, six inches depth on the upper sill at Long Island Lock Station during May and will be raised to its full height, six feet, six inches, on or about June 1.

Raising of the water in the Rideau between Hog's Back and Long Island Locks will commence on Monday, April 21st. The section between Hartwell's Locks and Hog's Back will be filled on Wednesday, April 23.

Filling of the Ottawa section of the canal, between Ottawa Locks and Hartwell's Locks, will commence Thursday, April 24. The water in this section will be raised approximately seven feet and will be at full height on April 26.

From Burritt's Rapids to Smiths Falls, including the Smiths Falls canal basin, the water will be raised to summer level by April 30. Waters between Smiths Falls and Kingston, which include the Rideau system storage basin, are being brought up to summer levels now.

Has your Subscription expired? THE WINCHESTER PRESS

ZETA MEANS POWER FOR ALL

Recently headlines across the world gave news of a British discovery known as ZETA (short for "zero energy themonuclear assembly")—a massive machine capable of producing fantastic temperatures. When scientists have perfected the process it will be the means of providing power for the whole world for all time.

Most people who read about and marvelled at ZETA's potentialities relegated its practical uses to the remote future. In this week's Star Weekly, however, Monroe Johnston, who recently visited Britain to interview physicists and technicians, gives a detailed report on the amazing new machine. He tells of development which could mean that ZETA will be producing power in economic and practical quantities much sooner than many realize.

In his Star Weekly article, Monroe Johnston gives a fascinating explanation of the principles used to activate ZETA. He explains the process in language the layman will easily follow and also tells of a new, more powerful machine ZETA Mark II which is now under construction.

NEED PRINTING?

—EGG GRADE CARDS
—CHURCH REPORTS
—LETTER HEADS
—VOTERS' LISTS
—SALES BOOKS
—STATEMENTS
—INVITATIONS
—PAMPHLETS
—ENVELOPES
—BOOKLETS
—LABELS
—FORMS
—ETC.

Phone 21
THE WINCHESTER PRESS

HAROLD C. FAIRBAIRN
Successor to H. B. Wallace & Sons.
FUNERAL & AMBULANCE SERVICE
BRINSTON, ONT. OLympic 2-4775, Iroquois
FURNITURE - FLOOR COVERING
WILLIAMSBURG, ONT. KI 3-2256, Morrisburg.

Henderson's Dairy

Of course you know we sell the best Homogenized Milk, Pasteurized Milk and Cream, but do you know we carry

100% PURE ORANGE JUICE

Also Cottage Cheese, Butter, Buttermilk, Skim Milk, Chocolate Milk, Ice Cream in bulk or cone. For prompt, courteous service contact our salesman, Raymond Holmes, or Call 99W in a.m. or 99J in p.m.

HENDERSON'S DAIRY - Winchester

Hardware Week
April 24th to May 3rd
Watch for BARGAINS, BARGAINS During This Week
WOODS' HARDWARE
WINCHESTER, ONTARIO

Attention Farmers
BALING *Demonstration*
To Be Held At The
WM. HOLMES FARM, Half Mile East of Winchester
Wednesday, APRIL 30th
From 1.30 p.m. to 4.30 p.m.
Come and see the NEW JOHN DEERE BALER that throws bales into the wagon. All you have to do is drive the tractor
J. L. BELWAY
Your John Deere Dealer - - - Phone 66-R

THE CHRISTIAN SCIENCE MONITOR 50th ANNIVERSARY 1908 1958
Good Reading for the Whole Family
• News • Facts
• Family Features
The Christian Science Monitor
One Norway St., Boston 15, Mass.
Send your newspaper for the time checked. Enclosed find my check or money order. 1 year $18 ☐
6 months $9 ☐ 3 months $4.50 ☐
Name
Address
City Zone State
PD-35-A

Three Star 1958
Farmstead Improvement Project
PAINT
Priced - High Quality - Made by Martin-Senour
* * *
INTERIOR WHITE ..... $5.95 gal.
RED and GREY BARN PAINT .... $4.45 gal.
BRILLIANT ALUMINUM ..... $5.25 gal.
* * *
R. S. ALLISON & SONS
Chester Springs - - - Ontario

She needs an EXTRA phone in the kitchen!

DO YOU? To order—call your telephone business office.

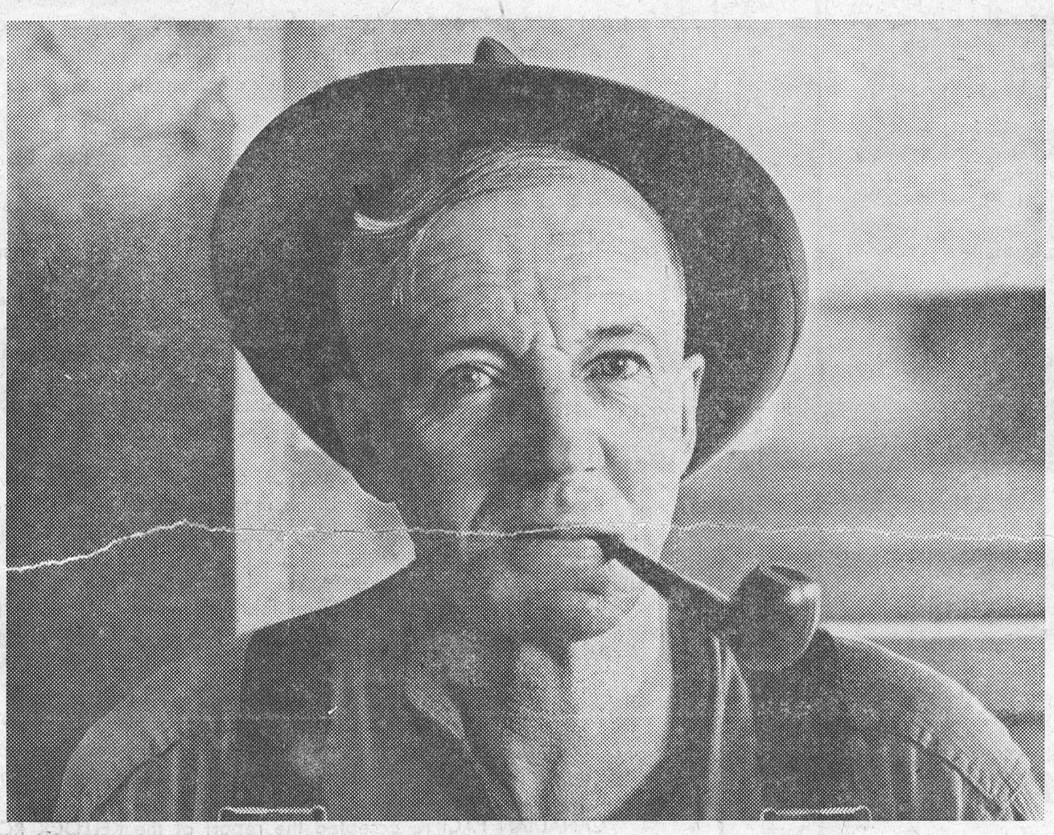

"Want to make farm improvements? The BNS can help you."

LIKE ANYONE who is in business for himself, a farmer has to spend money to make money. And Ralph MacDonald wanted to spend money—on a badly needed tractor—at a time when his own funds were all tied up.

After a chat with Ralph, his local BNS manager agreed that this tractor was a good investment. And a low-cost Farm Improvement Loan enabled Ralph to have it in plenty of time for the next plowing.

The BNS sees it this way: if some construction work or new equipment is good business for you, the loan you want is good business for the bank. You'll find your BNS manager is easy to deal with—and a good man to consult on *any* money matters.

Is your banking service complete?

Wondering where your money goes? With PSP—the BNS's *guaranteed* way to save—you can plan your spending by planning your saving.

Are you paying your bills by cash? Save time and keep a record of purchases and expenses—pay bills by mail with a BNS Personal Chequing Account.

Keeping valuable papers at home? Protect them against loss for as little as 1½¢ a day—use a BNS Safety Deposit Box.

Planning a trip? Safeguard your money with BNS Travellers Cheques.

The BANK of NOVA SCOTIA
your partner in progress

BNS people are friendly people—get to know them at these branches, South Mountain, I. A. Keays, Manager; Chesterville, G. H. Bawden, Manager.

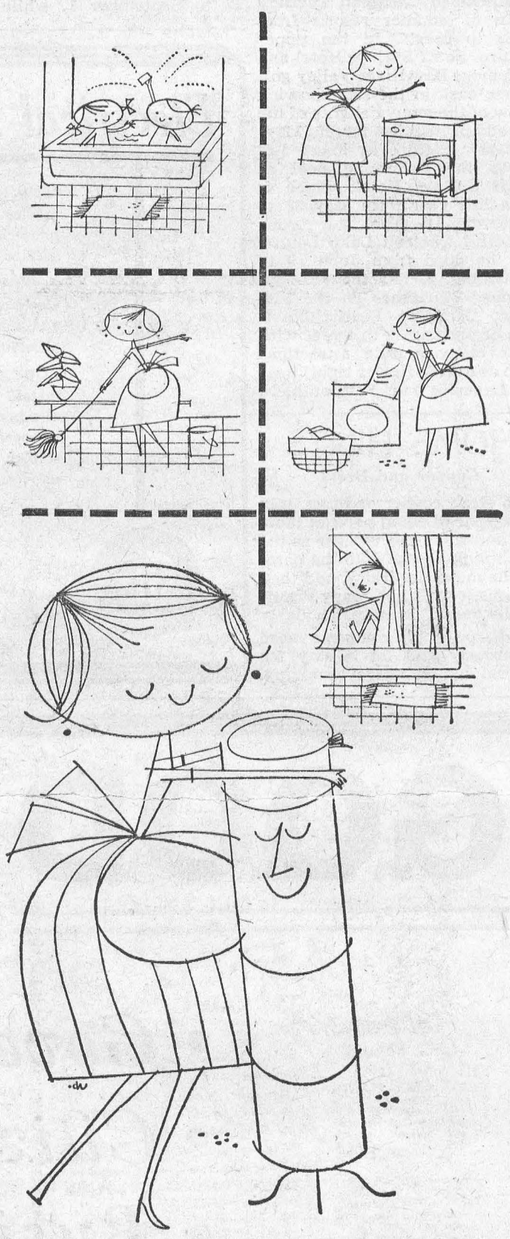

love that electric hot water heater

An automatic electric water heater is efficient and economical. It provides plenty of hot water *when* you need it . . . from Dad's morning shave . . . to daily baths and showers . . . from washdays to the dozens of other housekeeping jobs that call for hot water. Hot water is on tap automatically with an electric water heater to help you Live Better Electrically . . . the safe, clean, modern way.

WINCHESTER HYDRO SYSTEM

Williamsburg and District News

Williamsburg

Guests of Mr. and Mrs. W. E. Trickey over the week-end were Mr. and Mrs. Glenn Ferguson and son, Ernest, of Athens; Mr. Delbert Resmer and daughter, Adele, of Waterloo, and Mr. and Mrs. Arden Trickey and son, Billie, of town.

Visitors at the home of Mr. and Mrs. Floyd Whittaker, Lorna and Dale, were Miss Clara Belle Holmes and Miss Arlene Nesbitt of Winchester Springs; Mr. and Mrs. John Morrow of Winchester, Mr. and Mrs. Lloyd Merkley and family of Nation Valley, and Mr. Glen Whittaker, of Williamsburg.

Mr. and Mrs. Harold Harkness of Iroquois were Sunday guests at the home of Mr. and Mrs. Lorne Bell.

Mr. and Mrs. F. S. Farrell, of Syracuse, N. Y., spent last week end with Miss Minnie Pharoah.

Mrs. G. L. Barclay has been visiting Mr. and Mrs. Arthur Johnston and family at Dixon's Corners.

Misses Lorna and Doris Whittaker visited Miss Iva Whittaker of Ottawa for the week-end.

Master Paul Fyke, of Chesterville, spent Easter week with his grandparents, Mr. and Mrs. Aden Casselman.

Recent guests at the home of Mr. and Mrs. Ross Wingard and Carole were Mrs. Luther C. Barkley and Mrs. Stella O'Shaughnessy.

Recent guests at the home of Mr. and Mrs. Frank McMillan were Keith Casselman, Chester Angus and Mr. and Mrs. Marty Butler, of Ottawa.

The many friends of Bobby Schell are sorry to hear that he is a patient in the District Memorial Hospital.

The Easter Thank Offering of the W. M. S. of the United Church will be held this Sunday evening, April 20, 7.30 p.m. Guest speaker will be Miss Cora Smith of Iroquois, and the soloist, Mrs. English.

Mr. and Mrs. Floyd Whittaker and family visited Mr. and Mrs. Bert Casselman of Elma recently.

25th Anniversary

Mr. and Mrs. Howard Tupper were entertained at their home by their family on the occasion of their 25th Wedding Anniversary. Thirty-five were present for the luncheon. A dinner service for eight was presented by the family, as well as other silver gifts.

20th Anniversary

Congratulations are extended to Mr. and Mrs. Ralph Casselman who celebrated their 20th wedding anniversary on Sunday.

Church Meetings

St. Peter's U. L. C. W.

The 50th Anniversary of the U. L. C. W. Synodical organization was celebrated at the regular monthly meeting. There were 31 members and six visitors present.

The meeting opened with the Thank Offering thought, after which the president, Mrs. Donald Hess, welcomed all visitors and members. Roll call was answered with a verse of Scripture containing the word "Help."

Mrs. Bernard Whittewer reported 3 complete layettes, 1 package used clothing, 5 quilts for the Seminary at Waterloo, and 3 quilts for overseas, have all been packed and shipped.

Mrs. Hilda Johnston was thanked by the president for the donation of a new altar cloth.

The history of the U. L. C. W. Synodical organization was read by Mrs. Lloyd Whitteker, after which Mrs. Arthur Loucks received the 50th Anniversary Love Gift donations.

The devotions were in charge of Mrs. E. Herriman. Mrs. A. Blackwell and Mrs. Ross Beckstead showed pictures entitled "The Life of Christ" and "The Risen Christ."

A buffet luncheon was served, and the table was centred with candles and a nicely decorated anniversary cake for the occasion. The cake was cut by Miss Almeda Whitteker.

United W. M. S.

The April meeting of the W. M. S. was held at the home of Mrs. Hilda McMillan with 18 members and two visitors present. The president opened the meeting with a hymn and prayer. The treasurer's report showed that $28.00 had been sent to date. The Lenten Thank Offering was received. More articles for the bale was handed in, and it was decided to pack the bale.

Miss Wilson was asked to contact Miss Cora Smith of Iroquois to be the guest speaker at the Spring Thank Offering.

The president urged the members to exercise their vote concerning the coming plebiscite. The May meeting will be held at the home of Mrs. Howard Saddlemire, with Mrs. Dewland in charge of the Study Book and Mrs. Ramsay the worship service.

Mrs. Donald Barkley and Miss Ethel Deeks dealt with the topic, "Meeting To-day's Crisis Together." Miss Beatrice Saddlemire conducted the worship service, and the meeting closed with the Benediction. Lunch was served.

WEDDINGS

WELLS — TUPPER

Miss Barbara Shirley Mae Tupper became the bride of Mr. Hubert Gordon Wells in a quiet but pretty wedding ceremony solemnized by Rev. Mr. Ramsay in Williamsburg United Church. The bride is the daughter of Mr. and Mrs. Howard Tupper, and the groom is a son of Mr. and Mrs. Russell Wells, all of Williamsburg.

Given in marriage by her father, the bride chose an ankle-length gown of nylon net over pale pink taffeta, with a French lace bodice over taffeta and a sweetheart neckline. She wore matching mitts and her nylon tulle veil was held in place with a Juliet cap. She carried a bouquet of pink carnations and white baby mums.

Miss Anna Tupper, sister of the bride, was bridesmaid, and she wore a pink taffeta gown of ballerina-length with matching headdress and mitts. She carried a bouquet of pink carnations and pale blue mums.

Bert Linton of Brockville was the best man.

Following the ceremony a reception for 45 guests was held at the bride's home, which was tastefully decorated. For receiving Mrs. Tupper, the bride's mother, wore a navy suit with pink accessories and a corsage of sweetheart rosebuds.

Mrs. Wells, mother of the groom, wore a pale blue dress with black duster and a corsage of sweetheart rosebuds.

Going away, the bride wore a pale turquoise dress with black accessories and a corsage of sweetheart roses. They will reside at Williamsburg.

CARR — BENOIT

Eldred Baden Carr and Mary Elfreda Helen Benoit were married recently in a ceremony solemnized at Williamsburg United Church. Miss Benoit is the daughter of Mr. and Mrs. Lucien Benoit of South Mountain, and the groom is a son of Mr. and Mrs. Emerson Carr, Williamsburg.

Given in marriage by Mr. Howard Tupper, the bride wore a dress of nylon net with a French lace bodice over taffeta. She carried a bouquet of pink carnations.

Miss Anna Tupper was the bridesmaid, and she wore a pink taffeta ankle-length gown with nylon tulle. She carried a bouquet of pink carnations and blue mums.

Following the ceremony, which was performed by Rev. Mr. Ramsay, a reception for immediate friends was held at the groom's home. Going away the bride chose a pale blue taffeta dress with white accessories, a borgana jacket and a corsage of red and white carnations.

Institute Postponed

Members of the Williamsburg Women's Institute are reminded that the annual meeting has been postponed until Tuesday, April 22nd, when the meeting will take the form of a Pot Luck Supper.

Arthur E. Nash Dies At Home

Well known in Williamsburg Township, Arthur Edison Nash died at his Williamsburg home in his 86th year.

Born at Morrisburg, Ontario, he was a son of the late Alexander Nash and Mary Ann Forward. In September 1903 he married the former Alice Dillabough at Williamsburg. Most of his life was spent in farming, and he retired to move to Williamsburg two years ago.

Always interested in the affairs of the community, he was also an active member of the I.O.O.F., having been affiliated with this lodge for 54 years.

Surviving him are two sisters, Idella Nash and Mrs. P. C. Colquhoun.

Final tribute was paid his memory at the funeral service conducted by Rev. Mr. Ramsay at Williamsburg United Church. Mr. Gordon Thom sang "God Is Near," and the congregational hymns were "Safe In The Arms Of Jesus" and "Abide With Me." Interment was made in Fairview Cemetery.

Honourary pall-bearers were Messrs. Percy Allison, Matt. Beckstead, Bob Buchan, F. S. Broder, Harvey Johnston and Harvey Weagant. The active pall-bearers were William Gorrell, Wilfred Foss, Arthur Edgerton, Auldon Ennis, Lee Duval and George Cramer.

Poll Officers Appointed For Liquor Vote

The Municipal Council of the Township of Williamsburg met recently in the I.O.O.F. Hall, Williamsburg, with all members present. The minutes were read and adopted.

A grant of $25.00 was given to the local Farmstead Improvement group. Mr. Sloan, of the Lakeland Natural Gas Co., was present and requested the third reading of the by-law for the distribution of gas by his company. This request was granted, with By-law No. 1294 receiving its third reading.

By-law 1304, for the setting up of polling places and appointing deputy returning officers and poll clerks for the forthcoming liquor vote, on May 12, was passed.

The following orders and accounts were passed: Roads and Bridges, $3,199.73; Fox Pelts, $60.00; Relief, $90.47; Salaries, $283.00; Indigents, $136.28; Recreation Debenture, $1,135.00; Miscellaneous, $24.58.

Winchester Springs

Mrs. Herriman and Mr. Roy Herriman, of Bouck's Hill, were guests of Mr. and Mrs. Jas. Herriman on Wednesday.

Mr. and Mrs. John McIntosh and Susan, of Ottawa, spent Saturday with Mr. and Mrs. Cecil McIntosh.

Miss Iris Ball, of Smithville, and Mrs. Eric Steele of Winchester, spent Tuesday with Mr. and Mrs. Cecil McIntosh.

Mr. and Mrs. Douglas Barclay, Stephen, Paul and Debbie, called on Mr. and Mrs. T. J. Keyes on Sunday.

Mr. and Mrs. Fred Coons and Richard, of Waddington, N. Y., visited the former's parents, Mr. and Mrs. John W. Coons, and other relatives and friends here during Easter week.

Mr. and Mrs. Harry Holmes and Lorraine and Miss Freida Shane were supper guests on Wednesday night of Mr. and Mrs. Eric Steele and family.

Mr. Murray Shane visited friends at Lancaster during the holidays.

Guests of Mr. and Mrs. Hector Munroe and family were Mrs. T. E. Gunderson and Roy and Mr. and Mrs. Gordon Laidlaw and daughters, of Ottawa, and Mr. and Mrs. Don. Campbell, of Russell.

Mr. Harry Holmes spent Tuesday in Montreal.

Mr. and Mrs. Thos. Holmes, of Prescott, spent the week-end with Mr. and Mrs. Lawrence Holmes and Mr. and Mrs. Leslie Holmes at Toyes Hill.

Mr. and Mrs. Arthur Adams and Mr. and Mrs Irwin Holmes and family were dinner guests on Saturday of Mr. and Mrs. Gerald Adams and family, of Williamsburg.

Mr. and Mrs. Arnold Casselman, Mrs. Orren Casselman and Master Douglas Hayes spent Wednesday in Prescott with Mr. and Mrs. Matt Hayes and family.

Mr. and Mrs. Klaas Leyenaar and family had dinner on Sunday at the home of Mr. and Mrs. M. Smallegange at Mallorytown.

Mr. Bob Boulerice and little Karen Hayes, of Prescott, spent Saturday with the Casselmans.

Mission Band Tea

An Easter Tea, sponsored by the Mission Band of Winchester Springs United Church, was held in the Sunday School Hall last Thursday afternoon from 2.30 to 4 p.m. Several girls from the Mission Band served, and Mrs. Arthur Adams and Mrs. Cecil McIntosh poured tea. The children presented a program of songs, recitations and musical numbers. Mrs. Arthur Adams brought greetings from the W. M. S. Society, and a delightful afternoon was brought to a close.

Pot Luck Supper

Blue Spruce Camp, No. 338, held a Pot Luck Supper, followed by Euchre and Crokinole. The crowd was smaller than expected on account of sickness.

Following the supper, euchre and crokinole were enjoyed. Prize winners were: Tena Carkner, Charles Flegg and Mary Steele. Children's prizes were won by Ricky Vaughn and Danny Johnston.

Knox W. M. S. Meeting

On Good Friday evening Knox Auxiliary held its Easter Thank Offering at the home of Mrs. Robert Kirkwood. The president opened the meeting with the call to worship, followed by a hymn and prayer. The minutes were read and approved. Roll call and welcome and welfare were recorded. A business period followed, with many items discussed and settled. The May meeting will be held at the home of Mrs. Wm. Morrow.

The Easter program was conducted by Mrs. Munro on the theme 'The Christian Gospel Of Easter." Mrs. Robert Kirkwood read the Easter message from Mark 16. Mrs. Joe Davidson, Mrs. Ralph Johnstone and Mrs. Wm. Morrow assisted by reading articles on the theme. Miss Sandra Johnstone read an interesting story from the Glad Tidings. A prayer was read in unison, and Mrs. Kirkwood read a story on Easter. The meeting closed with prayer. The hostess, assisted by Miss Sandra Johnston, served a dainty lunch during the social hour.

RAILWAY TIME TABLE CHANGES
Effective SUNDAY, APRIL 27
Consult your Ticket Agent for further information
Canadian Pacific

The time to get ready—IS NOW...
DRIVE A SAFE CAR
CTC CANADIAN TIRE CORP'N

SAVE UP TO 50% ON MOTO-MASTER ORIGINAL EQUIPMENT QUALITY PARTS

Factory Rebuilt ENGINE with "NEW CAR" Guarantee
Re-manufactured to match new car performance. Each engine is expertly re-manufactured by Canada's most experienced rebuilder; 4,000 miles or 90-day guarantee.
With Over 257 NEW PARTS

CHEVROLET 1940-52 —with pan and oil pump	PLYMOUTH, DODGE 1946-55 (6 cyl.) with head, pan and oil pump	FORD 1942-48 —with heads and oil pump
156.80 EXCHANGE	194.60 EXCHANGE	208.60 EXCHANGE

Similar savings on other cars and trucks
NOTE—Above prices f.o.b. Montreal factory Shipping charges extra (usually about $10)

Safe Brakes May Save Your LIFE—
Ready-lined BONDED
BRAKE SHOE EXCHANGE
Easier to install—No riveting—Same type as used on original equipment
Reline your brakes with "CHRYSOTILE" Safety-Engineered Bonded Brake Shoes—won't fade on quick stops or during down hill braking. No experience or special tools are needed to put safe brakes on your car. Simply remove old brake shoes and install Chrysotile Bonded Brake Shoes—anyone can do it . . . easily and at low cost. Bring in your old shoes and exchange them for firmly bonded Chrysotile lined Brake Shoes. Save Safely.
AS LOW AS 2.95 Exchange For 2 Wheels

2-WHEEL SET—EXCHANGE PRICE

		FRONT	REAR
Chevrolet	1936-50	2.95	2.95
	1951-57	2.95	2.95
Ford and Meteor	1949-54	3.15	2.95
	1955-57	3.30	2.95
Plymouth (most)	1946-56	2.95	2.95
Pontiac (20&22)	1951-56	2.95	2.95

Similar savings on other cars and trucks Complete Relining at Low Prices
BRAKE DRUM TRUING—Passenger cars, each ... $1.25

HYDRAULIC BRAKE CYLINDERS AND PARTS

MASTER CYLINDER KITS	.84 to .98
WHEEL CYLINDER KITS	.59 to 1.59
Complete Wheel and Master Cylinder at similar savings.	
MOTO-MASTER HYDRAULIC BRAKE FLUID—20-oz. can	.98
Save on Brake Cables, Springs and Parts	

BRAND NEW SHOCK ABSORBERS
9.70 PAIR
Better than a "New Car" Ride
Moto-Master "Ride-o-Matic" Shock Absorbers adjust automatically to road and load conditions. They're controlled by 4 times more fluid than formerly used on direct action shocks. Improve riding comfort, make steering easier and keep your car safer on curves. Guaranteed for one year or 15,000 miles.

Moto-Master MUFFLERS
Save up to 50%—Blow-out-Proof
Heavier gauge outer shell, specially coated acid-resisting inner liner; Double locked, crimped leakproof seams, reinforced end caps; Equipped with noise reducer tubes that disperse hot gases evenly.
5.50 Studebaker Champion 47-54

		Do-It-Yourself Price	C.T.C. Installed Price
Chevrolet (6 cyl.)	1941-53	5.95	8.80
	1950-57	7.50	10.35
Chrysler and DeSoto (6 cyl.)	1949-54	6.95	9.80
Dodge and Plym'th (6 cyl.)	1949-57	6.96	9.81
Ford	1942-48	6.55	9.40
Ford	1949-54	6.20	9.05
Ford (V8)	1955-56	7.85	10.70
Pontiac	1941-50 20 and 22	5.95	8.80
Pontiac	1955-57 20 and 22	7.50	10.35
Studebaker Champion	1947-54	5.50	8.35

FAST INSTALLATION OR DO-IT-YOURSELF

Save on FRONT END PARTS
COIL SPRINGS
Chev. 1939-54, pair 9.90
Dodge, Ford, Meteor and Plymouth (most to 1956). Pair 12.40 & 12.60
Save up to 50% on Moto-Master Front Wheel Suspension Parts, including Pivot Kits, Inner Shaft Kits Stabilizer Repair Kits and Spring Spacers.
COIL SPRING LIFTERS
Restore original front-end position. Simply insert one lifter in each spring. No special tools needed. Pair 60¢
TIE ROD ENDS
Chevrolet, 1941-56. Pair 3.45
Dodge and Plymouth, 1939-56, R or L hand (most). Pair 4.98
Ford and Meteor, 1937-56. Pair 2.98
KING BOLT SETS
Includes everything needed for both wheels.
Chev. 1937-54. Set 3.85 to 4.65
Dodge & Plym. 1937-56. Set 4.45
Ford & Meteor 1937-54. Set 4.98
CLUTCH ASSEMBLY EXCHANGE
WHEEL BEARINGS
RE-MANUFACTURED TRANSMISSIONS
UNIVERSAL JOINTS
REAR SPRINGS and PARTS
IGNITION SUPPLIES
RE-MANUFACTURED CARBURETORS

STOP OIL PUMPING
"200" CHROME PISTON RINGS
Meet or surpass specification in engine tolerances and materials. All surfaces that contact the cylinder walls are heavily chromed—to give 2 to 4 times the life of ordinary steel rings.

Ford, 1949-54	13.95
1955-56	12.55
Chev., 1949-56	9.45
Chrysler-products, 6-cyl. 1949-56	10.98
Pontiac, 1949-56 (6-cyl.)	9.45

CHEV. 49-56 9.45 SET
SAVE SAFELY

OVERHAUL GASKET SETS
Includes all gaskets needed for carbon and valve job. Perfect-fitting, original equipment quality.

Chev.	1940-52.	3.60	
	1953-56.	3.25	
Dodge & Plym.	1939-50 (6).	3.40	
	1951-56 (6).	3.10	
Ford V8	1946-48.	3.30	
Ford and Meteor	1949-54.	3.90	

CARBURETOR REPAIR KITS
Every needed part is included, finest quality, carefully machined and guaranteed to fit. 1.45 to 3.60 Most Popular Cars

Fuel Pumps — Neoprene diaphragm. Engineered for 50,000-mile performance—Easy to install.
Chev. 1937-54 2.65 | Ford & Met., 1934-54 single action 2.65 | Pontiac 1949-52 (6) 4.40

C.T.C. Test-Run Generator Exchange
Factory rebuilt and test run to guarantee "new performance" standard. Parts showing wear machined or replaced. Exchange price 10.50 6-Volt

BRITISH and FOREIGN CARS—Gaskets, Piston Rings, Oil Filters, Tie Rod Ends, Brake Linings, Connecting Rod Inserts and Exhaust Equipment.

Do-It-Yourself . . FREE Know-How . . Special Tool Loan Service
We supply the "Know-How" FREE and loan you the tools to enable you to do a "professional" repair job. The FREE step-by-step instruction sheets on the operation and repair of your car are easy to follow. Only a small service charge for the Tool Loan Service.

For Your Convenience . . . EXPERT MACHINE SHOP SERVICE
Our Machine Shop combines the latest techniques with modern power machinery to give you the finest automotive repairs possible on both American and European cars. Car manufacturers' specifications are closely followed on all work.

Associate CTC Store CANADIAN TIRE CORP'N
CANADIAN TIRE ASSOCIATE STORE
Save Safely
WILLIAMSBURG
Phone W. P. Henophy

Attention Farmers
Gala Grand Opening!
MON. and TUES., APRIL 21 and 22
WINCHESTER MOTORS
YOUR J.I. CASE DEALER
2 Premiere Showing!
OF THE SENSATIONAL NEW
Case-o-matic Line
Greatest engineering achievement in farm power in 25 years
8 NEW WHEEL TRACTORS
108 DIFFERENT MODELS
Implements for every requirement
See models for this area now on display
Direct From World Premiere, Phoenix, Ariz. SPECTACULAR
TUG-OF-WAR
MOVIE
PRIZES!
REFRESHMENTS!
200 2-Plow. Gasoline engine; 4-speed, 12-speed, shuttle transmission. Standard 4-wheel, dual wheels or adjustable front axle.
300 3-Plow. Diesel, gasoline, LP-gas, distillate; standard 4-wheel, single, dual and adjustable front wheels. 4-speed, 12-speed, shuttle transmission.
400 3-Plow. Case-o-matic Drive; gasoline, LP-gas; 4 or 8 working ranges; standard 4-wheel, single, dual and adjustable front wheels.
500 3-4 Plow. Gasoline, LP-Gas; 4-speed, 12-speed, shuttle transmission; standard 4-wheel, single, dual and adjustable front wheels.
600 4-Plow. Case-o-matic Drive; gasoline, LP-gas; 4 or 8 working ranges; standard 4-wheel, single, dual and adjustable front wheels.
700 4-5 Plow. Diesel, gasoline, LP-gas, distillate; standard 4-wheel, single, dual and adjustable front wheels; 8 speed transmission.
900 5-6 Plow. Diesel, LP-gas; 6 forward speeds; standard 4-wheel; power steering and dual-control hydraulics.
800 5-Plow. Case-o-matic Drive; diesel, gasoline, LP-gas, distillate; 8 working ranges; standard 4-wheel, single, dual and adjustable front wheels.



The Fireside Group took Easter Monday off as a number of their members were going to be away for the holidays. The South Mountain Mixed League came along as usual and good scores included: Freda Berry 533-234, Shirley Simpson 528-212; Ed Duncan 658-232, Marston Shaver 634-223, Lloyd Graham 626-256, Arnold Graham 592-225, Jack O'Brien 528-265.

There were plenty of good scores in the Community League on Tuesday. Joyce Hay rolled games of 219, 277 and 225 for a triple of 721. Erva McVey had 619-237, Donalda Byers 595-207, Jean Kenney 552-253, Lula Hanes, 552-190, Jessie Summers 549-233, Eileen McConnell 518-204, June Laflamme 203. Harold Armstrong rolled the high cross of the week, an 880, including a single of 301 and other games of 299 and 280. Lorne Byers had 808-304, Frank Dunlop 725-289, George Rupert 714-267, Orval Larmour 699-268, Bill Porteous 649-242, Don Wilson 640-306, Murray Summers 637-244, Doug. Wilson 628-257, George Hanes 626-244, Andy Ross 613-239, Laverne Bolton 607-245, Earl Gray 606-210.

In the Glamour Girls on Thursday Joyce Hay rolled another cross of 721 including the high single of the week, a 323, and other strings of 205 and 193. Lillian Acres had 652-292, Betty Vice 587-213, Margaret Tullis 559-216, Gladys Ault 538-244, Helen Coons 517-218.

Harold Armstrong led the Country Gentlemen having a high single of 304 and other games of 244 and 223 to cross 771. Al Bosley had 702-257, Cliff Rombough 685-273, Lorne Byers 644-262.

In the Crysler Mixed League on Friday Marilyn Ouderkirk was top lady, having a high single of 241 and other strings of 157 and 199 to cross 597. Lorraine Shaver had 542-210. Jim Benedict led the men, having 683-237; Stuart Manley 658-271, Doug. Shaver rolled the high single, a 282, and crossed 656; Garnet Johnstone 593-203, Geo. Cockburn 558-268, Bert Begg 552-224.

News Briefs

Dies Suddenly

The death of George Irwin McCaffrey of Russell occurred suddenly on April 5th. He was 65.

Mr. McCaffrey was born in Manotick, son of the late James McCaffrey and Matilda Bradley, and was educated at Russell. He was a salesman at an early age as a hardware traveller with Walter Woods of Hamilton, and later with McCaffrey Wholesale at Russell. He attended St. Mary's Anglican Church.

Irwin was well known in Winchester and district where he had travelled with McCaffrey Wholesale for many years.

Patient In Hospital

We are pleased to report that Mrs. Willis Robinson, R.N., is making satisfactory progress after undergoing surgery at the District Memorial Hospital recently. Her many friends will wish her a speedy and complete return to good health.

82nd Birthday

Congratulations are extended to Mrs. Fred Helmer who observed her 82nd birthday on Wednesday, April 16th.

Patient In Hospital

We are sorry to report that Mrs. Than. McIntosh, of Inkerman, is a patient in the District Memorial Hospital. Her many friends will wish her a speedy and complete recovery.

Birthday Party

Mrs. Reg. Workman entertained on Monday at a birthday party in honour of her son, Stephen, who was 5 years old: Miss Margo Carkner, Miss Valerie Keyes and Master Billie Byers.



Stanley Burke, who in his 34 years has been sailor, farmer, oil-driller and reporter, has now been appointed CBC correspondent at the United Nations headquarters at New York, taking over from Charles Lynch. He will be the regular contributor to "CBC News Roundup," Capital Report," "Preview," and "CBC Newsmagazine." Born in Vancouver, Burke represented the Vancouver Sun in the Parliamentary Press Gallery in Ottawa from 1953. Since then, he has appeared on many CBC television and radio programs as reporter and commentator.

Patient In Hospital

We are pleased to report that Mrs. Don. Casselman is making satisfactory progress after undergoing an appendectomy at the District Memorial Hospital on Tuesday morning. Her many friends wish her a speedy return to good health.

Cancer Fund Drive

It was announcd this week that the Canadian Cancer Society will sponsor a drive for funds, a part of its nation-wide campaign, starting next Monday in Winchester. Miss Madge Coons is in charge of the local campaign, which will be carried out by several women in the village. Proceeds from this drive go towards Cancer research in the fight to find a cure to this dread disease. Your support, therefore, is urgently requested.

Coming Events

RUMMAGE SALE

A Rummage Sale, sponsored by St. Mary's C.W.L., will be held in the Community Hall, Chesterville, on Friday, April 25th, from two until five p.m. and in the evening from 7 to 9. All are welcome to take advantage of the many bargains offered. 48-49p

BINGO!

A Bingo will be held in Winchester Town Hall on Friday night, April 25th, at 8 o'clock, sponsored by Harmony Unit of the Hospital Auxiliary. 20 regular games. 5 Specials. Good Prizes. Admission 50c. 48-49p

NEED PRINTING?

—EGG GRADE CARDS
—CHURCH REPORTS
—LETTER HEADS
—VOTERS' LISTS
—SALES BOOKS
—STATEMENTS
—INVITATIONS
—PAMPHLETS
—ENVELOPES
—BOOKLETS
—LABELS
—FORMS
—ETC.

Phone 21
THE WINCHESTER PRESS

RAILWAY
TIME TABLE CHANGES
Effective
SUNDAY, APRIL 27
Consult your Ticket Agent for further information
Canadian Pacific

White Elephant SALE
Sponsored By The Winchester Curling Club
FRIDAY AFTERNOON, APRIL 18th and ALL DAY SATURDAY, APRIL 19th
—AT—
THE LEGION HALL, WINCHESTER, ONTARIO
Unique Values For Everyone - Come One - Come All

DUNCAN'S STORE
Telephone 56 - - Winchester, Ont.

CUT GLASS STEMWARE
GOBLET GLASS - 30c JUICE GASS - 20c
SHERBERTS - 25c PLATES - 25c

ITALIAN HANDLED BON BON, Assorted Colors - 69c

CLEAR GLASS SCOLLOPED EDGE 7 PIECE FRUIT SET, 1 Bowl and 6 Fruit Nappies 74c

SPECIAL SPECIAL
32 PIECE SET OF DISHES, "Beauty Rose" and 24 PIECES OF CUT GLASS, Also 24 PIECES STAINLESS STEEL CUTLERY
80 Pieces For $25.00

MacINTOSH'S GROCETERIA *Phone* **46**

Grocery Specials

TOMATO JUICE, Choice Quality, 20-oz. Tins.....8 for $1.00
MARGARINE, Golden Dew .....4 lbs. for $1.00
CREAM CORN, Fancy Quality, 20-oz. Tins .....5 for $1.00
DUTCH SETS, Dry and firm .....2 lbs. for 49c
HAMBURG OR SHOULDER STEW, Fresh, Lean .....39c lb.
STEAK — Guaranteed Finest Round or T-Bone, per lb....85c

FOR YOUR CONVENIENCE
New Shirt Laundry Service
TWICE A WEEK AT
GERALD HELMER'S BARBER SHOP
Phone 64 Winchester
LEAVE TUESDAY, BACK FRIDAY
LEAVE FRIDAY, BACK TUESDAY

CORNWALL CLEANERS 1957 LTD.
Odorless Cleaners
CORNWALL - - - ONTARIO

NOW
Is The Time To Buy A USED CAR OR TRUCK
CHECK THESE VALUES

1957 DODGE Regent Sedan, V-8 Motor, Going for $2275.00
1955 DODGE Regent Sedan, Real Clean, One Owner since New $1495.00
1955 PLYMOUTH Sedan, Radio, Automatic $1495.00
1954 PONTIAC Sedan, Pathfinder Deluxe $1395.00
1953 PONTIAC Sedan, One Owner.....$1195.00
1953 METEOR Sedan.....$1095.00
1954 FORD Sedan, Priced to Sell.....$1175.00
1951 CHEVROLET Coach, a real buy....$ 595.00
1955 2½-TON, Chassis and Cab.....$ 875.00
1953 GMC ½-Ton Pickup .....$ 695.00
1950 GMC 3-Ton Chassis and Cab.....$ 550.00

MELVIN MOTORS Ltd.
General Motors Cars and Trucks
Your Exclusive "Triple Check" OK Used Car & Truck Dealer for Eastern Ontario.
TELEPHONE 113 - WINCHESTER, ONT.
Open Evenings Until 9.30—Later By Appointment.

Food Specials
FOR FRIDAY and SATURDAY

GIVE US A CALL AND LET US DELIVER YOUR MILK AT ONLY ..... 15c quart
CREAM, half-pint 25c
MOTHER PARKER'S TEA, Half pound 49c
DUTCH SETS, 2 lbs. 49c
WALNUTS ..... 69c lb.

MEAT DEPARTMENT
PEAMEAL ROLLS 55c
BONELESS LEG ROAST OF VEAL 65c

REYNOLDS' MEAT MARKET
TELEPHONE 85 - - WINCHESTER, ONT.

Moth Crystals
Paradichlorobenzine
1 lb. Tin - 59c
2 lb. Bag - 89c

LA ROSE PHARMACY
Winchester Rexall Drug Store
G. H. LA ROSE, Phm. B.
PHONE 34 - - WINCHESTER, ONT.
Open Monday, Tuesday, Thursday and Saturday Evenings.
FREE DELIVERY

Something New !
Work Boots
That resist moisture rotting and cracking caused by barnyard acids. A real buy.
$8.95
MORGAN'S
"The Home of Quality Brands"
TELEPHONE 326 - - WINCHESTER, ONT.

NORMAN BLACKLER
HARDWARE - SHOES - DRY GOODS
PHONE 135 — AUTHORIZED C-C-M DEALER — WINCHESTER ONT.

Special!
ECONOMY OUTSIDE WHITE PAINT
$4.98 Gal.
H. S. LANNIN LIMITED
WINCHESTER, ONT.
PHONE 48W
LUMBER & MILLWORK - BUILDING MATERIALS

Super Kem Tone
$2.55 quart $8.40 gallon
Kem-Glo and Nepto-Lac ENAMELS
$3.25 quart $11.00 gallon
1400 Colours To Choose From. All of Them In Stock.
LOWE BROTHERS FLOOR ENAMEL
$2.75 quart $8.75 gallon
Canadian GE Small Appliances
FRY PANS, KETTLES, CLOCKS, MIXERS, IRONS, POP-UP TOASTERS.

Keyes' CASH Store
New Spring Goods
The Largest and Best We Have Had!

GIRLS' NEW BLOUSES.....98c to $2.98
GIRLS' CAR COATS—See Them....$3.98 to $7.95
GIRLS' & LADIES' PYJAMAS— Shorts and Longs .....$1.98 to $2.98
LADIES' NEW SKIRTS $4.98
LOG CABIN CHOCOLATES .....79c lb.
Drop in and see our New Goods.

J. H. KEYES
WINCHESTER - - ONTARIO

Woods' Hardware
ROBERT WOODS. Owner and Manager.
Phone 109 - WINCHESTER, ONT.

CLEAN-UP and PAINT-UP TIME!
Have you tried Scarfe's Thix Paint? Try it!
No stirring, no thinning, no drip. In Gloss, Semi Gloss, and Flat. In White and beautiful Pastel colours. Also in Exterior Paint.
For cleaning Woodwork, Plaster, Windows, Chrome, Painted Walls, Linoleum, White Wall Tires, and Cars, you cannot beat A. P. SOLVENT. Try it. You will use no other. Also Waxes, Linseed Soap, Lamorene, Rug Cleaner, etc.
Good stock of New Wallpaper and Paste.