THE CHESTERVILLE
RECORD

CNA BLUE RIBBON AWARD 1988

Vol. 94, No. 4 | Wednesday, September 14, 1988 | Chesterville, Ontario. | Single Copies 45¢

Inside



Trade tie-in

10

Chesterville water crisis forces ban on building

Diane Johnston
Record Staff

CHESTERVILLE — Chesterville's water shortage has forced a ban on further building in the village.

At a regular meeting Thursday, village council approved a bylaw denying the issuing of any building permits that would increase demand on Chesterville's limited water supply until water from a new well is available.

Water from a Maple Ridge Road site is expected to be flowing into the village by next fall, although a mild winter that would allow construction in January could mean water would be available sooner.

Reeve Carl Ward said the decison to ban further construction was one council didn't want to make "but I think it's something either we must do or we will be in a situation where we will have to face grave consequences."

The village is committed to supplying water to two homes and a four-unit building now under construction.

The village's hand was forced by a drought earlier this summer, when on one day in June it pumped almost 10,000 gallons more water from its well than permitted by the Ontario Ministry of Environment

The village drew 189,960 gallons of water - 9,960 gallons above its maximum licensed pumping of 180,000 per day.

At that point, the ministry could have decided to shut the system down, said Ward. And had there been a major fire in the village or line breakage, "we could have been in very serious problems."

"From my point of view, I don't think we can take the risk."

The village cracked down on water waste in June, when it took measures for the first time to impose fines on residents who did not honor restrictions on the watering of gardens and car washing.

The village's water use has been climbing annually, thanks to infilling throughout Chesterville.

Per capita water use during the month of August has also jumped from 110 gallons in 1985 to 125 last year.

In 1985, demand during August peaked at 154,018 gallons. In 1986, the figure rose to 175,099 gallons and last year hovered just under the maximum limit at 179,278 gallons.

Ward said the village has reached the point "where we draw the line now and stop before it's too late."

The news was disappointing to Martin Derks, who had hoped council would give its blessing to his plans to construct another four townhouses adjacent to his existing development on Industrial Drive.

If the ban applies throughout the entire village, Derks said he would accept council's decision.

"If there's no more water and you've got to take action, you've got to take action," he said. "I would not want to have to make that decision."

"But I won't be singled out, then there will be trouble."

The water project inched another step closer to completion, at least on paper, when Chesterville and Winchester Township, which will host the well and some of the pipeline, signed a formal agreement last week.

Chesterville bowed to the township's request that the village be responsible for the monitoring of private wells within a 1,500-metre radius of its own well, up from the 750 metres proposed in the original draft of the agreement.

Chesterville would also be responsible for supplying any landowner within that 1,500-metre radius with water should it be found the village's well interfered with private water supply.

A section committing Chesterville to re-establish any existing municipal drains disturbed by the well development was expanded to include any improvements the township may have to make to those drains. The village would also have to bear the costs to its own system should improvements to township drains affect the Maple Ridge Road site.

Newsbriefs

Back from TO

WINCHESTER — It was a disappointing weekend for local country singer Andy Langley.

Langley was in Toronto competing in the Bud Country Talent Search but his hopes of winning the $10,000 first prize were dashed when he was forced to proceed without a sound check.

In spite of his unfortunate placement as the first of 17 performers Langley was happy with his showing.

"I was pleased with my performance," he said. "I was mentally pumped up for it but relaxed at the same time. I thought about what I was going to do."

Injured

FINCH — a 19-year-old area woman was taken to an Ottawa hospital with major injuries after she was involved in a motorcycle accident north of her Thursday. Erin Alice Parks was taken to hospital with major injuries after the motorcycle she was driving north on County Road 12 crossed a concession road, skidded and struck a fence, coming to rest in a field. Police still haven't determined the cause of the accident. "She just drove off the roadway; why, we don't know," said Const. Bernie Gadbois of the Long Sault OPP detachment. No charges have been laid.

Designs on village

CHESTERVILLE — A Cornwall firm planning the redesign of Chesterville's municipal office is preparing tender documents for village council to study in the coming months. The work would cover renovations only to the entrance area off Victoria Street. Cost of the complete project, which would include the enlargement of council chambers, is estimated at $15,000.

Work bee

MOREWOOD — With the help of a $3,850 grant from the province and some neighborly elbow grease, Morewood's skating rink is now outfitted with new boards. Winchester Township deputy-reeve Claude Cousineau said about 25 men turned out on Saturday and Sunday to complete the project.

"We got them all up. It should be good for 40 years," he said.

Beware

CHESTERVILLE — The Chesterville branch of the Royal Canadian Legion warns readers to be on the lookout for salesmen claiming to be representing the Legion. Jim Behan, branch president, says the bogus salesmen have been active in an area east of Toronto. The Legion is on no fundraising campaign.

Birthday bash

CHESTERVILLE — While money from souvenir sales will continue to dribble in, Chesterville's anniversary celebrations committee has presented council with its financial report and $3,380 in profits from the ten-day event.

Its revenues were boosted by a $14,880 grant from the province and $2,000 from the federal government. The committee actually spent almost $4,000 less than it had originally budgeted while revenues fell almost $1,800 short of projections.

The money will be invested in a trust account to be spent on a future village project.



Fire strikes barn, livestock

Chesterville firefighters could do little more than contain the Tuesday morning blaze that destroyed the barn and about 20 head of cattle belonging to Dunbar area dairy farmers Robert and Anita Schoch. Deputy Chief Mike McMahon said it appears the fire, first noticed by laborers repairing the barn roof damaged by high winds in June, began in the hay mow. Neighbors struggled to get the Schoch Holstein herd out of the barn but it's believed two milking cows and some 18 heifers perished. Several animals that did make it out of the barn had to be destroyed later. Firefighters were expected to remain at the scene until at least the early evening to control flames fanned by high winds. The Schochs were insured but no estimate of their loss is yet available. Record Photo- Johnston

Osnabruck opts for language referendum

Greg Kielec
Record Staff

OSNABRUCK CENTRE — Voters in Osnabruck Township could have the question of the need for bilingual services put to them during the next municipal election.

Council passed a resolution Monday night in favor of a referendum on the need for bilingual services in the township at a special meeting packed by about 150 anti-bilingualism supporters.

Osnabruck joins Charlottenburgh Township as the second municipality in SD&G calling for a referendum on the language question.

The question to be put on the Osnabruck ballot would be: "Are you as a ratepayer of the municipality of Osnabruck in favor of spending monies out of municipal mill rate to introduce and support carrying out of a French language program in Osnabruck Township?"

The resolution has to be approved by the township solicitor and the council must pass a bylaw supporting the resolution by Oct. 1 to get the question on voters ballots.

Council also reaffirmed its English-only position in a new motion declaring English "the language of use for the township of Osnabruck Council, committees, boards, institutions, administration and services."

Council had passed a motion last September declaring itself as English only, but with qualifications.

Under pressure from Bob Noble, a director with the Alliance for the Preservation of English in Canada, and other members of the crowd, councillors agreed to toughen up the motion.

The original resolution said council would provide French services "where numbers warrant". " 'Where numbers warrant' is a fairly ambiguous statement," Noble said.

He also said it wasn't clear whether council would provide French services funds available. "We'd like something a little more positive in a resolution."

But not all of council was in favor of

(Osnabruck toughens, page 2)

requests for a new language bylaw and for a referendum on the language issue.

Councillor Jim Bancroft said it wouldn't be fair for the township to hold a referendum when most of the voters haven't read the bill which has designated areas in the province bilingual.

"On that basis, I would not be in favor of any referendum on the ballot."

The bill approved two years ago, designates areas with a French-speaking population of 10 per cent or more for bilingual provincial services. Stormont County is one of 175 areas in the province designated for bilingual services.

Bancroft told the crowd the province has always dictated to municipalities and it doesn't pay to buck its rules. "I can assure you, when it comes to funding, you have to live with it." Bilingualism is something township residents have to accept and there's little the municipality can do, he maintained.

Councillor Donald McElheran was also

The write stuff

Finch poet wins recognition from international convention

Greg Kielec
Record Staff

FINCH — Local writer Cheryl Barry-Short is literally on top of the world.

At the annual American Poetry Organization convention in Anaheim, California, late last month, Barry-Short beat out 2,000 other writers for the World Poetry Contest's prestigious Golden Poet Award with a poem entitled Kool-Aid Sunset.

The organization bills the award as "the highest honor the World of Poetry ever bestows on a poet" and says it "is to poets what the Academy Award is to actors."

Ironically, while most of her poems have some sort of message, Kool-Aid Sunset was "just enjoyment", Barry-Short said.

She had originally thought of the poem title Kool-Aid Sunset seven years ago. But it was when she moved from Chesterville into the country that she finally found words for it.

She didn't think she'd enjoy rural living, but one night she was moved by the beautiful sunset and colors in the sky. She went inside to make her kids some Kool-Aid drink and then went upstairs where she came across the title again. She sat down with a pen and in about 10 minutes, Kool-Aid Sunset was born.

But while it was nice to be recognized for her work, just being chosen from almost 1 million poets to attend the convention was thrill enough, Barry-Short said.

It's the fourth year the organization has honored poets from all over the globe hoping to win the organization's top honor: The Laureate Award, given to the writer with the best collection of poems and presentation of them.

Although the award eluded Barry-Short this time, the excitement of being at the largest gathering of poets in the world and of mingling with the stars made up for it.

"It was like fantasy land, actually, most of it," she said of her week in California. "It actually was really something. Everything that you could be interested in was there."

The convention was also a learning experience. "It was the greatest learning experience I ever had," she said.

She found out at the convention there's actually much more to poetry than just writing it and entering in a contest. A writer must also be able to give good readings of his or her poems.

"I think a lot of it has to do with being cultured as a writer," she said.

She didn't realize until she got to the convention that she would have to read the poetry in front of judges and later in front of a crowd. "And that was very, very scary," she said.

"The first reading that I had was very good; the second, I probably got nil for marks because I was very nervous."

She began writing poems and short stories when she was young but it wasn't till about 12 years ago that she started again, mainly to entertain her children.

But she says poetry writing is more of a hobby and she eventually would like to write children's books. Whatever she writes, her main objective is "to write things that will stir people," she said. That's what should be foremost in a writer's mind, she said.

"I think today a lot of people are doing it for the money."

In order to do well, a person has to believe he or she has the ability to make it to the top, she said, adding she hopes she'll be successful "some day." Although she hasn't had "a great education", she said she's fortunate to be gifted with the use of the English language, she said. "That's all I actually know."

KOOL-AID SUNSET

Stirred by nature
Shelled in blue
Dashes of silver
Left to brew.

Sun begins to set
Dusk saunters in
The majestic orange moon
Greets us again.

Captivated by splendor
Sketches of pink
Cloak the heavens
Quicker than a wink.

Playing real coy
Pastel turns bright red
A Kool-Aid Sunset
Adorns our head.

Cheryl Barry-Short
Copyright Feb. 10, 1988

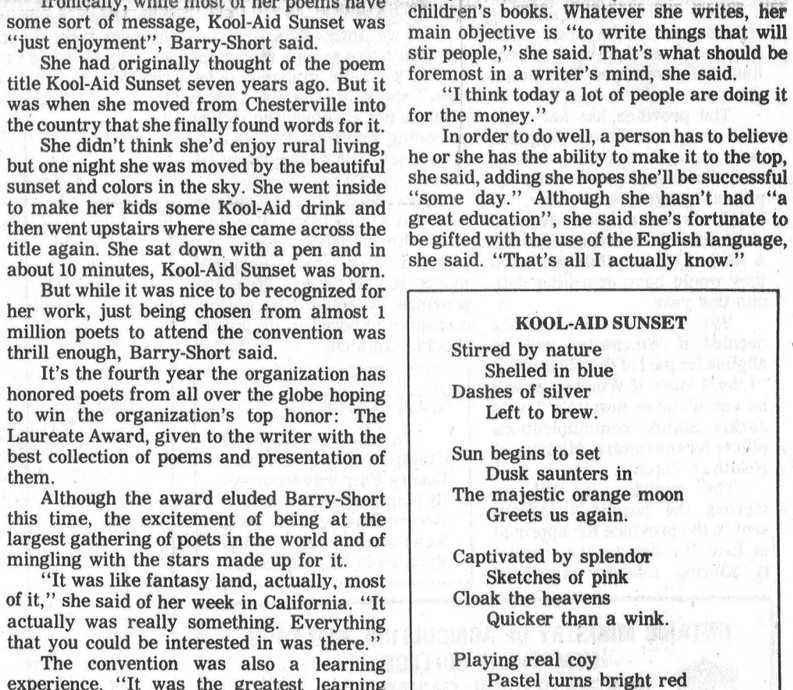

Cheryl Barry-Short looks over one of her poems at the kitchen table in her home south west of Finch. The 41-year-old mother of five was recently awarded The Golden Poet Award in an American Poetry Association's World Poetry Contest.

Stormont-Dundas Tories go with youth

Diane Johnston
Record Staff

CORNWALL — Stormont-Dundas Tories chose youth to lead them in what they expect will be a November federal election.

Twenty-nine-year-old Eric Cameron, a Cornwall businessman and former assistant to MP Norm Warner, picked up 213 of 417 first ballot votes to win the riding's Conservative nomination last Wednesday night.

Cameron, the youngest of three men hoping to replace Warner as the party's candidate, defeated his nearest challenger, 44-year-old Cornwall alderman Denis Carr, by 99 votes. Grant Cameron, a 66-year-old retired lawyer who represented the riding from 1958 to 1962, won 90 votes.

Cameron's supporters, who had decorated the Cornwall Civic Complex with banners, posters and fans, were jubilant when the voting results were announced shortly after 10 p.m. But while he was confident he would win, Cameron was surprised the victory came on the first ballot.

"I knew it would be close," Cameron said after the two-hour meeting closed.

"We worked pretty hard. We did our homework and usually homework pays off."

Cameron, who holds degrees in civil engineering and business administration from Queen's University, helped Warner to his surprise election win in 1984. He spent a year as Warner's special assistant and now manages two family-owned firms in Cornwall and Ottawa.

In a speech to party members, Cameron said the federal election will not be a single issue campaign.

"It will not be just about free trade. It will not be just about abortion or day care. Nor will it be just about languages," he said.

"This election is really about what we want for the future of Stormont-Dundas and for the future of Canada."

He belives free trade is essential to both the country and riding, despite the misgiving of some Stormont-Dundas business.

"I know of companies chomping at the bit to gain quicker access to the huge, lucrative U.S. market.

"But I know of others which are unsure and rather nervous about free trade. To these companies and individuals we must listen and act to provide the help they may need to re-adjust."

With a successful nomination committee already in place, Cameron said he is ready to begin an election campaign. Opponents Campbell and Carr offered their support.

Carr, elected to city council in 1985, was disappointed by his loss. He had hoped the nomination meeting would attract more than the 417 voting party members.

"We were looking primarily for second ballot support," he said after the meeting.

Carr was the only candidate to dwell on Canada's language policy

He credited Cornwall's "bilingual character" for attracting businesses to the city in the past two years. But he added he opposes job discrimination on the basis of language.

After the meeting, Cameron said official bilingualism "is a good and necessary thing for Canada."

But he added that the implementation of Bill C-72, the controversial bill expanding bilingualism in the federal civil service, has not yet been settled. He does not want to see unilingual anglophones kept out of the civil service.

Cameron would not describe members of English rights groups, which have lobbied vigorously against Bill C-72 and Ontario's French Languages Services Act, as bigots.

"They're just concerned for their children. The federal government is a pretty good place to work."

In his bid for the party's support, Campbell stressed his experience as a politician. Stormont-Dundas, he said, can choose a "young guy who is new to the game or someone who knows the ropes."

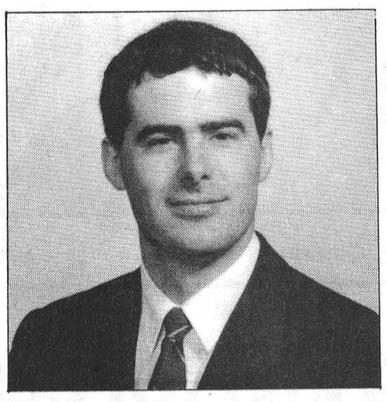

Eric Cameron

With free trade and some troubled times ahead, "it's no time for an apprentice at the wheel."

Campbell said he also offered contacts he's made through his work, first as a member of the Ontario Land Compensation Board and then on the Ontario Municipal Board, and as a member of Ottawa's Rideau Club.

But the crowd ws not swayed.

The nomination meeting was one of MP Warner's last formal appearances before the party. Four months ago, he announced he would not seek a second term.

But he said he was leaving the MP's job with good memories and satisfaction at the economic progress the riding had made after four years of Conservative government.

"We've stopped crying poor. We are now affluent. We can forget about the crying, 'Please help me, please help us.' "

Warner is also optimistic about the party's chances in the upcoming election.

"We're going to have Conservative members members in Ottawa and Toronto for years to come," he told the crowd that later gave him a standing ovation.

Hope fuels annual Terry Fox Run

WINCHESTER — The dream has survived Terry Fox.

Eight years after the young man who became a Canadian here died of cancer, Chesterville and Winchester residents continue to join the thousands of Canadians who walk annually in the Marathon of Hope to raise money for cancer research.

The eighth local Terry Fox Run leaves North Dundas District High School Sunday on its 10-kilometre "more or less" route, said John Roosendaal, the Rotary Club's run organizer.

Participants can run, walk, bicycle or make the course in a wheelchair.

Last year, interest in the fundraiser rebounded as 50 adults and children slogged through mud and rain on two consecutive weekends to raise almost $5,000.

Roosendaal said the postponement last year caused confusion for both participants and organizers. "This year, we don't have a rain date. We're going to go rain or shine."

Roosendaal hopes Chesterville will contribute to the $5 million national target set by run organizers. But he fears interest in the fundraising drive may be dropping as the memory of Fox fades.

"We hope to have at least another 50 or 60 (participants). But you get the problem that the kids don't really know Terry Fox anymore," Roosendaal said last week.

Today's teenagers, he explained, were only six or seven when death ended Fox's hope of completing his trek across the country to raise money for research into the disease that claimed a leg and eventually his life.

"It's too bad. It's a worthwhile cause and we'd like to keep it going."

But the commitment of some individuals never flags.

Mary Dixon, a Winchester great-grandmother, and her family have participated in each of the local runs. Last year, some 20 members of the family spanning four generations turned a dismal Sunday into a reunion and raised $2,500 - half the run's total proceeds.

Pledge sheets for the run are available in Chesterville at Seaway Valley Pharmacy and the Record office. Registration for the run is from 11:30 to 2 p.m. and participants will be rewarded with snacks and drinks courtesy of Ault Foods and Nestle.

Crafty display for Finch WI

FINCH — On Sept. 1 the Finch Women's Institute meeting was held at the home of Lois Dillabough.

Recycled items and items to be entered at Newington Fair's special Craft Show were on display.

Osnabruck toughens language bylaw

From page one
Osnabruck opts for

reluctant to get the township involved in the bilingualism issue. He told Noble that by asking for a referendum "you're putting the burden of the bilingualism on the municipality."

The language issue is a federal and provincial issue, not a municipal one, he said.

Reeve Stewart Hart and Councillor Carson Elliott were popular with the crowd, drawing applause a number of times for statements they made, leading to accusations of "political grandstanding" by Bancroft.

Hart drew a loud round of applause when he announced at the beginning of the meeting that council was against spending any money on bilingual services.

Elliott also drew applause after saying he would present a motion in favor of a referendum and was willing to "put my job (as councillor) on the line" to do so.

The township should give the people a choice, he said. "In a democracy we do that."

The township's 3.4 per cent French speaking population doesn't warrant the provision of bilingual services, Elliott said.

"I think the government should've stayed the hell out of the language issue and let the people be; we'd be a hell of a lot better off."

In the end, the four members of council at the meeting unanimously approved the two resolutions.

WDMH hopes to cash in on provincial help

WINCHESTER — Winchester District Memorial Hospital hopes it will be able to cash in on some of the $42 million the province has promised a number of the financially strapped institutions this year.

The province has set aside the money to help out hospitals with budget deficits due to underfunding of provincially approved programs. So far, 63 hospitals have been deemed eligible for the one-time handout. A total of 117 hospitals predicted they would have operating deficits this year.

But it still hasn't been decided if Winchester will be eligible for part of the $42 million. "I don't know if Winchester will be one of those hospitals," said Jackie Smith, communications officer for the Ontario Ministry of Health in Toronto.

The ministry is still reviewing the hospital's budget, sent to the province for approval in June. If it decides the hospital is offering ministry approved programs that are lacking in funds, more money may be given, she said.

"If we approved a program but didn't give enough money for it, then we make adjustments for that," she said. But she added, "This is not a bailout. We're just providing extra money for programs not funded adequately for a program we approved."

Bert Stel, the Winchester hospital's executive director, said the hospital would be pleased with any additional money it can receive from the province. Although cost cutting measures imposed in its budget should eliminate a projected $210,000 deficit for this year, the hospital still has a $500,000 loan to pay which supports it between cheques from the ministry.

Money wouldn't be needed to reduce the deficit, but it would "improve our status with the bank," he said.

WDMH announced cost cutting measures in June after being ordered by health minister Elinor Caplan to balance its budget.

Correction

The baker of the grand champion cake at Stormont County Fair was incorrectly identified in last week's Record. Taking the cake in Newington was Renee Vaicekonis of Long Sault.

ONTARIO MINISTRY OF AGRICULTURE AND FOOD
KEMPTVILLE COLLEGE
OF AGRICULTURAL TECHNOLOGY
1888 1988

DAIRY CATTLE WORKSHOP 1
UDDER HEALTH

(Avonmore)

This one day session will involve Dairy Cattle Specialists Ron Parker and Blair Murray; Animal Science Lecturer Beth Wheeler who is responsible for the Kemptville College Dairy Herd BCA, Milk 179, Fat 197, Protein 186, 1987 SCC AV 125000; Ontario Milk Marketing Board Udder Health Technician Harvey MacDonald; Dr. Henry Ceelen, Grenville/Dundas Veterinary Clinic; Ontario Ministry of Agriculture and Food Dairy Inspection Branch Representative.

The workshop will concentrate on: Udder Health Management Programs, Clean Cows for Clean Milk, Environment and Management for Quality Milk Production. Tricks of the Trade: How to Monitor Udder Health, How to Interpret Somatic Cell Count, How to Interpret Milk Quality Reports, Nutrition in Relation to Udder Health.

FEE: $25.00
Tuesday, November 29, 10:00 a.m. - 3:00 p.m.
LOCATION: Ontario Ministry of Agriculture and Food
Centennial Drive

TO REGISTER CALL DEBBIE (613) 258-8376
4-2

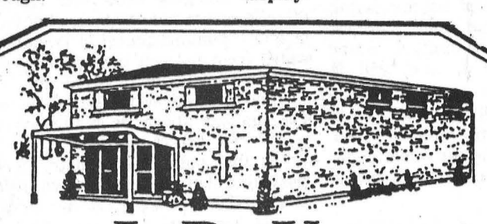

J. R. VICE
FUNERAL HOMES INC.
448-2120
62 QUEEN ST., CHESTERVILLE

THANK YOU!

The CHESTERVILLE TRADE FAIR would like to thank all the exhibitors and all those who attended.

A special thanks to Kim Simms, Shirley Coons, Jan Hicks, Colin Abbott, Vicki Derks, Kelly Walker, Eileen MacMillan, Kaireen Cotnam, Mike Dean, Earl's Meats and the Recreation Staff for all their extra help. The Trade Fair was a complete success.

Winners of the $100 gift certificates were Ray Emmell and T. Masterson.

CHESTERVILLE
RECREATION
DEPARTMENT

AEROBICS

with
PENE ARNOLD



MONDAY &
WEDNESDAY
For 12 Weeks

REGISTRATION: September 26, 1988
1 Night - $25.00
2 Night - $45.00

Begins September 26, 1988
from 7:30 P.M. - 8:30 P.M.
at
Chesterville Community Hall

We'll help you save for your first home.



Now there's a savings plan for first-time home buyers with low or moderate incomes. With an Ontario Home Ownership Savings Plan (OHOSP) you'll earn interest on your savings and be eligible for an OHOSP tax credit.

Your nearest financial institution can provide you with an application form or any further details about the program. Or, you can call the Ontario Ministry of Revenue toll free for further information:

- in Metro Toronto call 965-8470
- in area code 416 call 1-800-263-7700
- in area code 807 call 1-800-263-3792
- in all other areas (519, 613, 705) call 1-800-263-3960
- Telephone Device for the Deaf 1-800-263-7776

Ontario Ministry of Revenue
Bernard Grandmaître Minister

Ontario Home Ownership Savings Plan
...for the 1st time buyer

MONDAY MADNESS
EXTRAVAGANZA
SEPTEMBER 19
at
VALLEY blues
14 King St., Chesterville
448-3678

By your request and for your convenience we will be open every **Monday BEGINNING SEPT. 19** and also **Thursday Evening BEGINNING SEPT. 22.**

- Our first 5 purchases will receive a FREE pair of Slouch Socks
- $5.00 OFF any Knit Sweater
- FREE Coffee & Doughnuts
- In-Store Draw

MONDAY SEPTEMBER 19 ONLY!

FOR THE VALLEY LAD & THE VALLEY LASS.....

DENIMS by
• SANTANA
• BLUE ZONE
• DANIEL HECHTER
• CALVIN KLEIN
• LEVI'S
Great Sizes Selection 24-44

AEROBIC & EXERCISE WEAR by DANSKIN

SPORTSWEAR by
• KENO
• RON CHERESKIN
• CALVIN KLEIN SPORT
• PENMAN'S
• OCEAN PACIFIC
• HAIKU-JUNIOR KNITS
• SUNFLOWER TOPS
• ANGELIQUE BLOUSES

Check out our new lines of accessories....
Everything from Slouch Socks to Panty Hose to Mini-Gloves

$2.00 off DANSKIN TIGHTS
and/or
$5.00 off DANSKIN LEOTARDS
Offer Expires Septeber 30, 1988
One Coupon Per Purchase

YES IT'S TRUE.....AND WE'RE SO PLEASED!
We wish to extend a warm welcome to **Lori Marriner** who will be joining **The Valley Blues staff** Thursday and Friday nights. Join us for coffee and doughnuts September 22 and our first Thursday opening and meet Lori.

Finch celebrity auction offers bidders a piece of the stars

Diane Johnston
Record Staff

FINCH — If an auction can double as a political poll, Liberal leader John Turner is in trouble.

A Turner scarf, a souvenior from the convention that elected the former cabinet minister party leader, fetched only $5 Friday night at a celebrity auction raising funds for Finch Village's 135th anniversary celebrations next year.

But a baseball bat used by Toronto Blue Jays star Jesse Barfield sold for $50.

The rightfielder's luck rubbed off on the auction and art sale, which netted $2,800 for the festivities planned for June 29-July 3.

Organizer Edythe Stewart was overwhelmed by response to the auction, five months in the planning and the most successful of the three fundraisers held this year. The auction was held in conjunction with an art show and sale presented by Finch artist Jean McCormick and her students that continued in the arena Saturday.

The auction included donations of a pen light from Carroll O'Connor (Archie Bunker from the defunct television show All in the Family), a hockey stick and sweater from Finch hockey star Ken McRae and a picture of Prime Minister Brian Mulroney and family.

"When you go to an auction, you know, it's just an auction," said Stewart. "We had a ball. It was more fun."

Selling duties were shared by Avonmore auctioneer Murray Blair and CJOH weatherman J.J. Clarke. "He does it for Rotary Clubs. That's how we heard about him," said Stewart.

The auction was modelled on one held to raise funds for Winchester's centennial celebrations this summer.

Stewart said Roy Fawcett, who donated an electric organ to the Finch auction that raised $1,100 alone, provided a list of potential donors and organizers began a mail campaign for auction items.

With the auction's proceeds and about $600 raised at a music concert and corn roast and dance earlier this year, organizers can begin planning the actual celebrations.

Suggested events include a teen dance, parade and a reunion of students who attended North Stormont High, which closed in 1974.

Meanwhile, the village is left with mementoes of the celebrities who left their possessions in Finch.

Twelve-year-old Lance Ouderkirk is the proud owner of both Barfield's bat and the McRae hockey stick donated by his cousin.

"Whew," he whistled, clutching the bat. "Wonder if he struck out with it. You can tell he used it."

Stewart has her own souvenir.

"All the best to the citizens of Finch. Regards, Ken Taylor," reads the inscription on a book donated by the former Canadian ambassador who engineered the escape of American embassy staff from Iran.

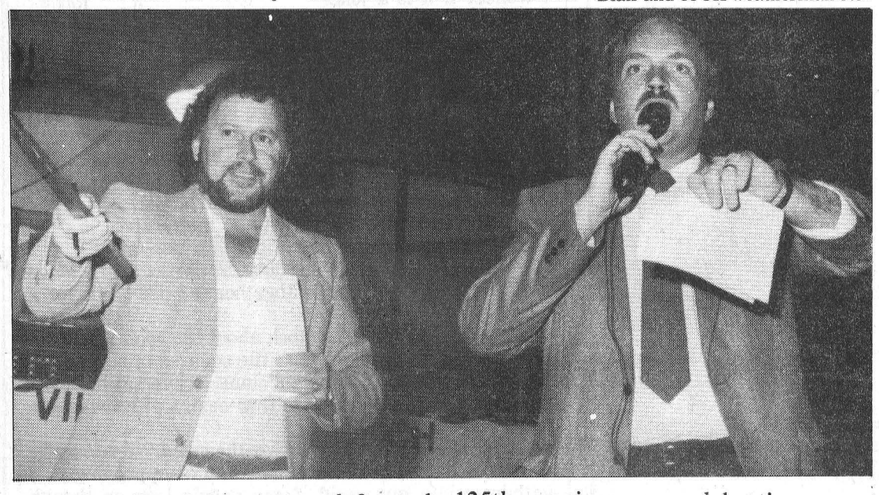

Murray Balir of Avonmore, left, and CJOH weatherman J.J. Clarke shared auctioneering duties in Finch on Friday night to raise money for the village's 135th anniversary celebrations next year. The sale and art show raised more than $3,000 for the June 29 - July 3 festivities. Record Photo - Johnston

Hours fall back

PRESCOTT — During the month of September the Forwarders' museum in Prescott will be open from 12 to 4 on Thursday, Friday and Saturdays only. Admission to the museum is free.

4-H club yields discussion

By Diane Powell

FINCH — The final meeting of the Stormont 4-H Field Crop club was held on Aug. 30, at the home of Adrian Rutters in Finch.

The meeting was called to order by the vice president, Jason Casselman, because the president was absent. The pledge was repeated and the roll call answered.

Meeting six in the Field crop species and crop management book was completed. The material dealt with harvesting and storage methods of various crops.

We discussed factors that can cause the yield of the crop to be high and low, and the damages that can occur to the crop. We talked about methods of drying crops and ways to sell them.

The sixth meeting in the Soil Conservation book was completed. The topic for this meeting was Soil Today, Food Tomorrow.

The members of the club exhibited samples of their 4-H project in the Stormont County fair, as their achievement program. The Awards Night for Stormont County is to be held on Nov. 5 in Avonmore.

ALBERT GALE REAL ESTATE LTD. REALTOR
Everywhere You Look...



Lorraine Lefebvre
448-2140
Sales Representative

THINKING OF SELLING
CALL ME TODAY!
448-2140

Photography Course

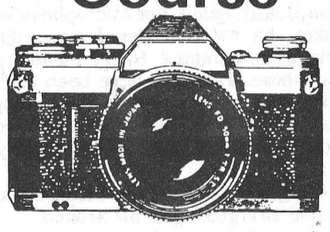

This course will begin
Monday, October 3 and/or
Wednesday, October 5
at 7:00 P.M.

This course is designed for persons interested in learning basic colour photography. No previous photographic knowledge is required.
The course includes the evaluation and operation of cameras and their various accessories and films. Proper exposure, control of sharpness, lighting, and picture evaluation including composition are also covered.

In the latter part of the course the students will go into the darkroom and learn to produce black and white prints from negatives.

This course will cover a 10 week period at a cost of $75.00 per person and will be limited to ten persons per class.

THE COURSE WILL BE HELD
MONDAY and/or WEDNESDAY NIGHTS
FROM 7:00 P.M. - 9:00 P.M. AT:
Wayne LaPrade Photography
8 Industrial Drive
CHESTERVILLE, Ontario.
K0C 1H0
PHONE: 448-2852

* Please mail the coupon below
COURSE FEE DUE FIRST NIGHT OF CLASS
NAME .....
ADDRESS ..... POSTAL CODE .....
TELEPHONE .....
MONDAY [ ] WEDNESDAY [ ]

OVER 100 FASHIONS MODELLED THIS THURSDAY AT 7 P.M.
FALL FASHION SHOW
Back To School and
Fall Fashion For All Ages
This Thursday at 7:00 P.M.
M.C. Brian Sylvester of CJSS
Seating for the First 200 Persons
BROOKDALE MALL
Brookdale Avenue
at the International Bridge
Cornwall

EARL'S MEATS AND DELI
Butcher Shop Since 1910
"Our Experience Says It All"
Jack & Jeff McAllister
Cathy and Carolyn Cross





STORE HOURS
Monday to Saturday: 8:00 A.M. - 9:00 P.M.
Sunday: 10:00 A.M. - 6:00 P.M.

CHECK OUR IN-STORE SPECIALS!

WE DELIVER TO SENIOR CITIZENS & SHUT-INS
WE RESERVE THE RIGHT TO LIMIT QUANTITIES

PARTY NEEDS, MEAT TRAYS & FRUIT BASKETS ARE AVAILABLE!

FRESH FRUITS & VEGETABLES
Quality and Freshness

Canada No. 1
4 L
FREESTONE PEACHES 2.79
Product of Ontario
8 oz. Pkg.White
MUSHROOMS 1.29
Canada No. 1
Nippy
GREEN ONIONS ..... 3/99¢
Sweet & Juicy
VALENCIA ORANGES ..... 1.79 Doz.
Locally Grown, Canada No. 1
4 L Basket
McINTOSH APPLES 2.99

GROCERIES

Betty, 675 G
SPECIAL BREAD ..... 69¢
Betty Bread
CRUSTY WHITE ..... 79¢
Rimi, 1 L
Pure
VEGETABLE OIL ..... 89¢
Ever, 4 L
PURE VINEGAR 1.59

NO NAME™ PRODUCTS

Large, 32's
ULTRA DIAPERS 8.99
Ex Large, 28's
ULTRA DIAPERS 8.99
White, 200's
FACIAL TISSUE ..... 1.19 + Tax
340 G
CORN BEEF 2.59
750 G
SPAGHETTI SAUCE
With Meat 1.49
24 oz.
BEEF STEW 2.19
2's
CHICKEN NOODLE
DRY SOUP MIX ..... 39¢

FRESH MEAT

RIB EYE
STEAK ..... 4.39 lb.
Lean
GROUND BEEF ..... 1.79 lb.
Fresh
PORK RIBLETS ..... 49¢ lb.
Boneless
FRESH HAMS ..... 1.79 lb.
Boneless
BLADE ROAST ..... 1.89 lb.

REGULAR GROUND BEEF ... 10 lbs. 13.95

Lean Meaty
SPARE RIBS ..... 1.49 lb.
COOKED
HAM ..... 1.99 lb.
Burns
WAXED BOLOGNA ..... 1.49 lb.
HOTEL
BACON ..... 1.59 lb.
Individual
SOLE FILLETS ..... 5.99 lb.

Government Inspected
Grain Fed Quality Beef
Side of Beef, lb. 1.67
Hind of Beef, lb. 1.99
Front, lb. 1.42
Side of Pork, lb. ..... 93¢
CUT, WRAPPED & FROZEN

BULK BONANZA!
10 LBS. SAUSAGE PATTIES
11 LBS. BACON
10 LBS. WIENERS
15 LBS. LOIN PORK CHOPS
10 LBS. REG. HAMBURG
56 LBS. OF MEAT FOR ONLY $99.00

SURF BONANZA!
6 LOBSTER TAILS
6 FILET MIGNON
25 JUMBO SHRIMP
2 LBS. BACON
5 LBS. SOLE FILLETS $99.00

BIRD BONANZA!
1 GRADE A TURKEY, 12-14 lb.
7 WHOLE CHICKENS
15 LBS. CHICKEN LEGS
10 LBS. CHICKEN BREASTS
5 LBS. CHICKEN WINGS $99.00

KING STREET CHESTERVILLE • 448-2324

HUNTING SEASON
OPENS SOON!

FEDERAL AMMUNITION

3" MAGNUM SHELLS
BB, 2, 4 & 6
21.95

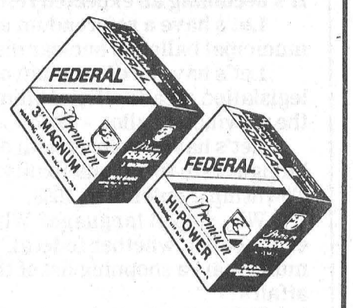

Also Available in 2¾" Shells
17.89

FEDERAL LIGHTNING .22 LONG RIFLE
2.49



AMERICAN EAGLE .22 LONG RIFLE
2.19

12 GAUGE TOP GUN
4, 5, 6 & 7½
7.99

20 GAUGE AMERICAN EAGLE
6 & 7½
8.79



PREMIUM 3" MAGNUM
12 Gauge, 2 oz.
2, 4 & 6
Pkg. of 10
10.49

10 GAUGE
3½" - 1¼ oz.
Pkg. of 5
7.99



12 GAUGE
3" - 1¼ Oz.
Pkg. of 5
6.99

HI-POWER
30–30
170 Grain S.P.
15.09

30–06

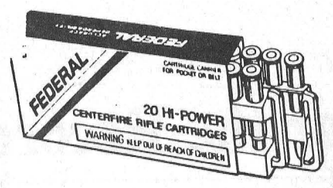

220 Grain S.P.
18.29

GOOSE DECOYS
Aqua-Vac Floater
17.99 EA.



DUCK DECOYS

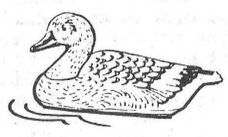

Dipper Duck
Feeder
Mallard
5.49 EA.

PLUS MANY MORE

GUNS
CHECK OUR PRICES BEFORE YOU BUY
We Won't Be Undersold

We Carry A Big Line Of
HUNTING ACCESSORIES
From Equipment To Clothing

CHARLIES SPORT SHOP
543-2137 MORRISBURG
932-1338 CORNWALL

THE CHESTERVILLE
Record Editorial / Opinion

Play it again

It's becoming an expected refrain.

Let's have a referendum attached to the municipal ballot on nuclear disarmament - 1982.

Let's have a referendum on language legislation (read: official bilingualism) included on the provincial ballot. - 1987.

Let's have a referendum on the application of bilingualism to a municipality. - Osnabruck Township, September, 1988.

Why stop at language? Why not include - on every ballot, whether federal, provincial or municipal - a shopping list of the latest in topical affairs?

The ballot for the coming federal election could be a smorgasbord of the latest issues: free trade, abortion, capital punishment (a perennial favorite), day care, relations with South Africa, the purchase of nuclear subs and the cost of postage stamps.

Just think of it - the future of Canadian economic, social and foreign policy determined by a series of X's on a ballot.

Such a streamlined policy making process could erode the role of the elected representative, perhaps even cutting out politicians altogether.

Government-by-referendum would need some language specialists to draft the regular questionnaries, a few computer whizzes to figure out the results and some bureaucrats to carry out the wishes of the people.

If popular policies on issues that determine the fundamental nature of Canadian society can be discovered so easily, why bother with task forces and commissions, government studies and legislative committees, and the tedious haggling over details that eats up politicians' time and taxpayers' money?

It's democracy at work - or is it?

Making decisions by referendum presents some accountability problems. If a voter disagrees with an elected representative, he can give his support the next time round to his opposition. But if policy has supposedly been determined by the Canadian public - and it's later found to have decided unwisely - who can be held at fault? It's difficult to boot the public out of office.

The present system is cumbersome and tedious. Legislation takes time - in study, in persuasion, in political manoeuvering.

But it's through that struggle to find solutions that are at least marginally acceptable to the majority of voters that the needs of all Canadians are taken into consideration and best served.

A referendum is a convenient escape hatch for the politician who wants to abdicate responsibility for his decisions.

He can claim he didn't do it - it was the public that forced his hand.

A referendum encourages the voter to reduce complex issues to black and white, to clear questions that demand a "yes" or a "no".

Too bad, but life just isn't that simple.

— Diane Johnston —

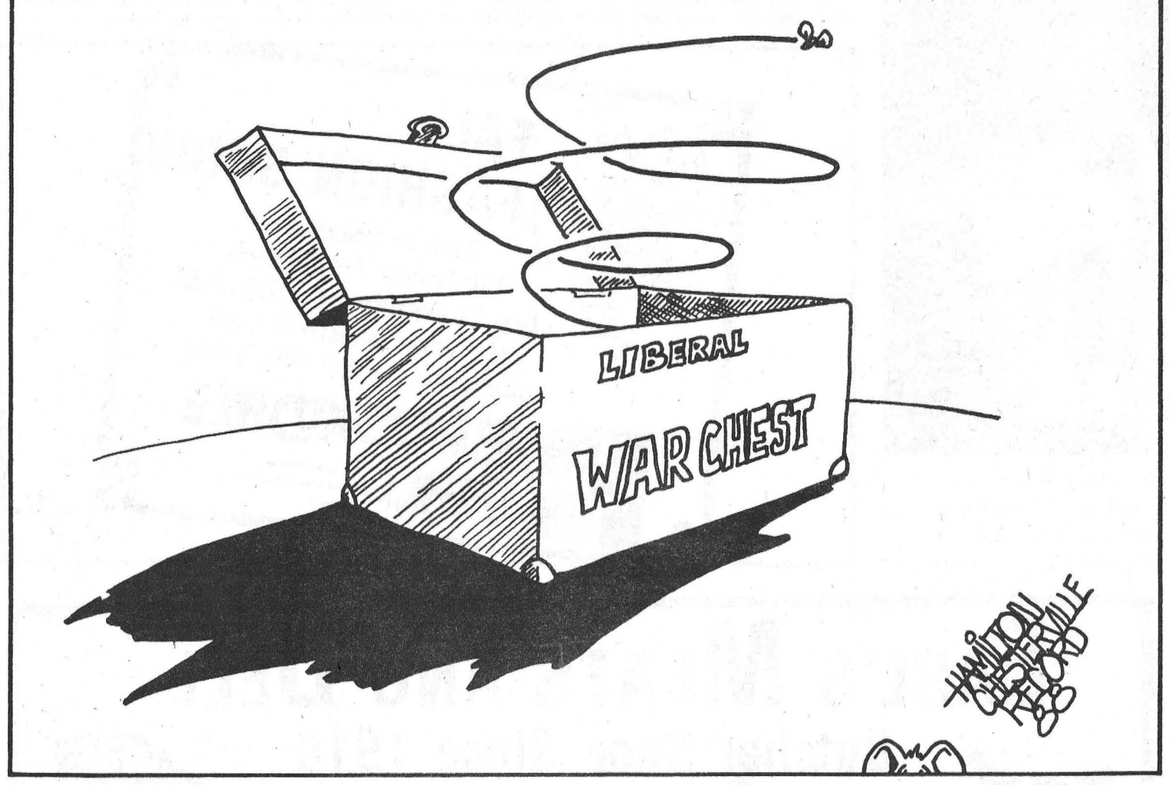

Chesterville's Past

08 **From the Record Wed., Sept. 10, 1908**

The Agricultural Society of Winchester Township should feel proud of the result of the fair held at Winchester on Tuesday and Wednesday of this week. The weather was all that could be desired, the exhibits plentiful and good, keen contests in all classes of roadster and carriage classes, and the speeding contests of both days were the best that has been held at Winchester for some years. Mr. Jas. McAvoy of Chesterville, was the starter and gave entire satisfaction.

Mr. E.P. Gleeson has issued a writ on behalf of Miss Ellen Driscoll for $10,000 damages against the Ottawa Electric company. She was injured on May 24th in the collison on the Britannia line, having both of her legs broken.

Mrs. H.H. Annable and children returned to their home in New York City on Tuesday, after spending some time with Mr. and Mrs. Ozias Duran.

A feature of more than ordinary interest at the St. Lawrence Valley Exhibition which will be held at Williamstown on the 23rd and 24th of September, will be a Marathon Road Race which will take place on the second day, Thursday, the 24th. The race will be six miles, from Lancaster to Williamstown; to finish on the exhibition grounds. The committee expects to put up $250 in prizes. A silver cup valued at $100 will be given. Tom Longboat, the great Indian runner, is sure to be one of the competitors.

28 **From the Record Thurs., Sept. 20, 1928**

Last Wednesday evening, the Sunday School hall of the United Church was the scene of a bright function when the many friends in the choir, the Young People's Society and the Mission Circle gathered to do honor to one of their most popular members in the person of Miss Rae Dixon, who will leave in a few days to enter Queen's University, at Kingston.

Through tests devised by psychologists, many interesting and useful facts have been discovered concerning the aptitude of a child for various pursuits. If their information developed by these tests can be practically applied, much time otherwise devoted to training activities which the child is naturally unsuited may be saved. It is now possible, according to Prof. Seashore of Iowa University, to positively determine the musical talent possessed by any child, even before he begins the study of music. The sense of pitch, time, consonance, intensity and others may each be determined with mathematical accuracy. Contrary to the general belief, aptitude for music cannot be developed by training. It must be inborn.

Mr. Chas. F. Marselis, Reeve of Williamsburg, Mrs. Marselis and two daughters and Mrs. Marselis Sr., returned home last week after spending seven weeks with relatives and friends in the Western Provinces. Among the cities which they visited were Regina, Calgary, and Winnipeg, but Mr. Marselis' interest centered on the field crops, especially wheat, which promised to be one of the largest crops on record.

48 **From the Record Thurs., Sept. 16, 1948**

Last week there moved from Chesterville to Toronto, one of Chesterville's well known and popular business men, in the person of Chas. T. Fulton, who with Mrs. Fulton, has gone to Toronto to take up residence within a short distance of their three daughters who reside in the city. Mr. Fulton spent half a century in business in Chesterville, where he, with the late Milton Fetterly and Dave Allison originated the firm of Fetterly, Fulton and Allison. This combination carried on but a short time. It was followed by W.R. Fulton and C.T. joining in partnership which was carried on until 1910, when Howard Fulton bought out Will Fulton's interest and carried on until this year as Fulton Bros. in an extensive grocery and hardware business.

78 **From the Record Wed., Sept. 30, 1978**

Five area reeves will be seeking re-election in the municipal election coming up November 13. Chesterville's Jim Brannen, Williamsburg's Johnny Whitteker, Osnabruck's Edwin Waldroff, Roxborough's George Crites and Winchester's Dr. Larry Gray all announced this week to campaign for another term.

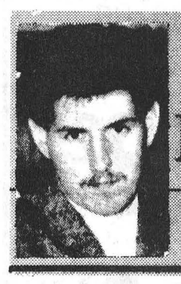

For the Record

Greg Kielec

It's on cool, dark, rainy nights as the summer slowly ebbs away into fall, that one likes to think of things.

Nothing in particular, just things.

There's a certain peace and tranquility about late summer nights, (that is nights late in the summer) that puts a person at ease with the world.

All the problems preying on your mind seem to melt away as you slip almost into a state of suspended animation. All your worries don't seem so important anymore.

You hear the cool breeze gently rustling the curtains as it eases through the windows. The sound of crickets chirping and frogs gently singing their songs.

It's at times like this it's hard to believe there's actually any bad in the world. It's almost impossible to imagine pain or suffering anywhere on a cool, dark, rainy, late-summer night.

It's the simple things, God's natural wonders, that make life bearable when things are close to unbearable. It's only the simple things many a time that can restore sanity in a world to preoccupied with its own problems to notice.

It seems like only those late summer nights, the winding down of the calendar year, can give a person that special feeling.

Unfortunately, it can be so easily broken. You're lucky if you can slip away into the world, even for a few minutes. But even so, it is nice to enjoy the moistness of the cool air, and the sound of night creatures outside and the peace that comes with it.

But the stillness, the peace and tranquility don't last. The rain begins to fall down again and the breeze grows stronger, sending the curtains fluttering in and out from the window with fury.

Maybe it's a warning. You can enjoy so much of a good thing, and after that its value is lost and complacency sets in.

It's nice to enjoy the quiet times of life, but we also have to think of those who don't have that privilege. Not everyone is so fortunate, even to enjoy the simple things.

Sometimes a situation almost has to overpower us, either physically or emotionally, before we snap out of our quet, complacent lives and voice cries of objection.

Haunted by visions of famine, political persecution and torture in other countries, we can either tune out, or try to take advantage of our quiet times to help the less fortunate.

It is reassuring to see those rising up against injustices and doing their part to try to right the wrongs taking place in our world.

But even if we can't contribute directly, maybe we can still do something.

The next time we're enjoying the peace and tranquility of a cool dark, rainy, late-summer night, we can say a silent prayer for others who can't enjoy what we're feeling.

It's the least we can do.

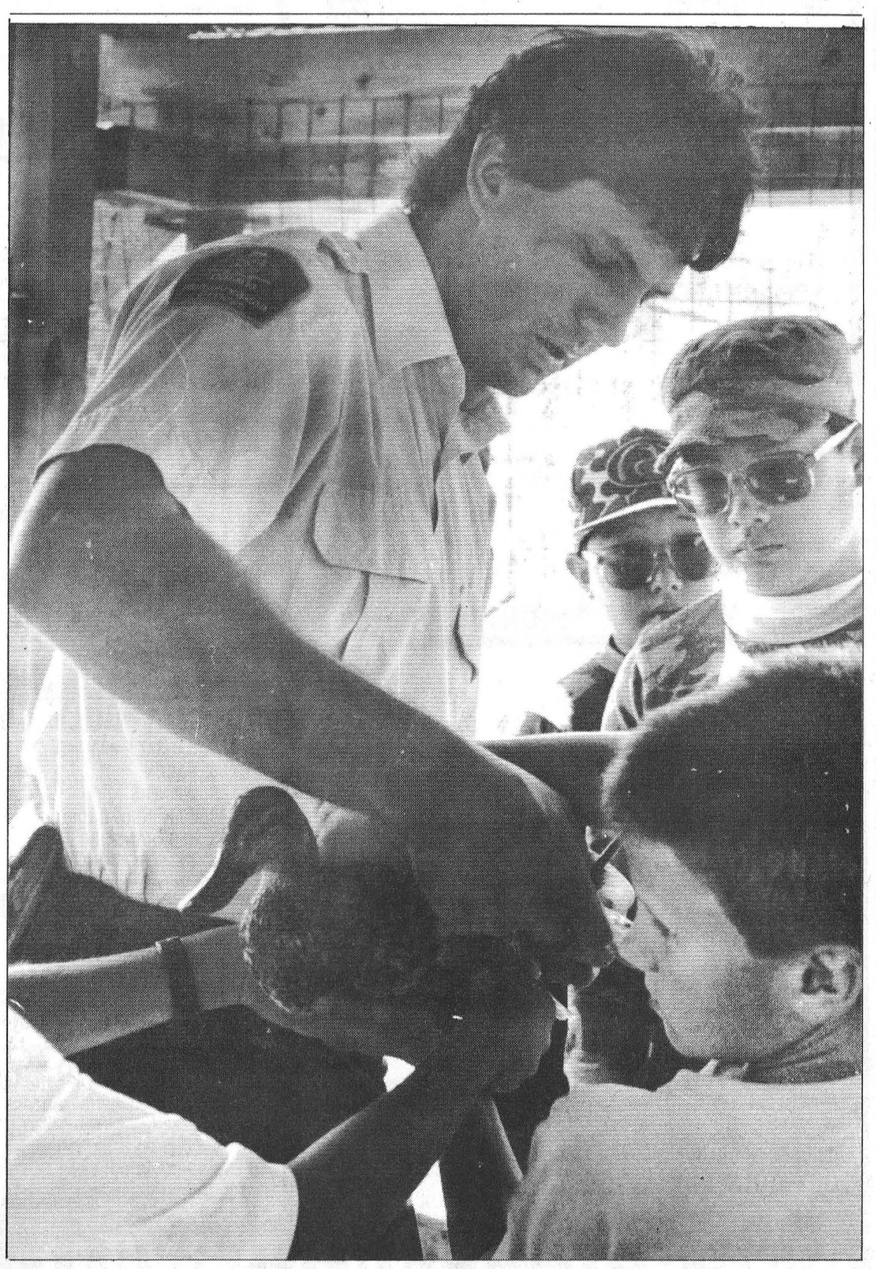

Record Photo - Sintzel

The Farmer's Wife

by Wyn Thompson

"The meat is lifeless looking," I whisper to the Farmer. His answer is something to the effect that why shouldn't it be as the animal was killed for precisely this purpose.

I cut into it with my knife and the deadly dullness carries on. I glance at the person on my left who is trying the first forkful. "Corrugated cardboard," is the pronouncement. I smile at the joke, but as I begin to eat, I wonder if it is a joke.

It could be soybean patties. It could be plain beef. Opinions around our table for 12 vary. It could be chicken, it could be pork, but hardly likely, it could be a turkey roll, popular now.

"No," says a very assertive lady, "it can't be fowl because there's no stuffing." The meat is reminiscent of a meat served by a fast-food establishment that is no longer in business.

The Farmer, not one to whisper in public, says in my ear, "It's certainly designed to be inoffensive. It's not that it has no taste, rather there is a non-taste."

You eat on, for it is your duty, as part of an audience of about 300 souls gathered together to raise funds for a worthy cause.

You are trapped. You look about the room. You see diners thoughtfully spearing little squares of squash, or perhaps turnip, or maybe zucchini. Conversation turns from the meat and begins to flow easily with the house wine.

"See the politicians working the room," I say softly to the Farmer, who looks at me disapprovingly. I withdraw into my world. Some people look as though they might be enjoying themselves, but many eyes are as glazed as a winter's pond freshly iced over.

You try to estimate how many are there out of pleasure and how many out of duty. Duty wins.

And it really is work. I give you an example, someone is talking at you from across a table in a crowded room over the gurgle of voices and clatter of china.

You have made eye contact okay, but their voice fades, strengthens, then fades again. They would even be interesting, they appear animated. You look about to see who else is listening and then you follow their examples.

First you smile and then you roll your eyes heavenward and give a tiny groan. It could be sympathy or it could be laughter. That's because you aren't sure whether the person is telling you a joke, or that his wife has broken her arm. She is not with him. So your groan could either be construed as appreciation or commiseration.

I worry the food away. I eat anything. I'm not a fussy eater.

I look at the speaker. There is nothing I enjoy more than a good after dinner speaker. I always empathize with speakers at duty dinners. But I am a harsh judge and if the speaker is dull and long-winded, I squirm unmercifully which is the Farmer's description. In fact, he's been known to say that sitting beside me is worse than sitting beside a bored kid. Be that as it may, I definitely would hate to speak to an audience of myself.

I always clap politely, though. I make discreet little notes on my serviette. This could be taken as a sign of interest, although the notes usually read, "Call the man to clean the furnance," "Pay my life insurance," "Buy dishwasher detergent." From time to time, I do jot down, "The meat is lifeless-looking."

The chairperson arises. I recall that this job is often done by the person who least wants it. Thus, in their introduction they say that they are not fit for the task but will do the best they can.

The audience, many of whom know the chair, accept this statement with hearty applause and a few shouts of encouragement. For after all, it is a worthy cause and Old Harry means well.

Old Harry is encouraged. He starts to tell jokes, prefacing them with, "I'm not really very good at telling jokes, but..." The more his voice bounces off the far wall and back across the room, the more he falls in love with it and lengthens his introduction.

The guest speaker sweats at some of the tales being told about him, while the audience squirms. Old Harry talks on.

When he finally hands the microphone over to the guest speaker, he receives thunderous applause and considerable table-thumping. Harry misinterprets it as acclaim, but those of us who have been a chairperson know the applause is because you have stopped.

The guest speaker has researched his subject well, is smooth and polished and witty in his delivery. I hardly squirm at all.

The evenings ends and we arise from our chairs stiff as boards, and say goodnight all around.

When we get into the car the Farmer says, "The next time we are invited to such an event, could you just give a cheque."

"Did you not enjoy it?" I ask.

"Do you realize what a squirmer you are?" he asks.

Do you realize what a squirmer you are, I repeat mockingly under my breath, but I decide it must be true, for haven't I been told often enough by my parents, my grandparents, my kids, my friends, my enemies...

We drive home, each deep in thought. Another week, I think, and summer will officially be at an end. We who live in a land of seasonal change will have autumn on our doorstep. And one hears regrets that another summer is gone.

THE CHESTERVILLE RECORD

John A. H. Morris, President
Diane Johnston, News Editor
Greg Kielec, News Reporter
Todd Hambleton, Sports Editor
Donna Rushford, Advertising Manager
Brenda Oosterman, Sales Representative
Diana Sintzel, Office Manager

Subscription Rate: Single Copy, 45¢. By Mail: In Canada $18.00 per year, Foreign $50.00 per year.

Advertising Rates on Request

P.O. Box 368, Chesterville, Ont., KOC 1HO (613) 448-2321
Published by St. Lawrence Printing Company Limited
Second Class Mail Registration No. 0242

Show your Style

WITH

NATURALIZER®

Fits the way you live!™



"ERICA"
Dressy kid leather pump with leaf overlay. Black, Navy Kid. 2A, B & C Widths.
$65.00



"VEGAS"
A dressy, flat casual, fashioned in patent oval-lizard leather. 2A & B Widths.
$58.00



"PETAL"
Chic closed toe pump with delicate bow accent. Black Patent Leather. 2A & B Widths.
$65.00



"ROMAINE"
Polished kid open toe pump with overlay bow. Black Kid and Winter Red Kid. 2A, B & C Widths.
$62.00



"DELISO"
Classic V-throat pump with whip stitching on topline. 2" heel. Black Kid leather, 3A, 2A, B & C Widths, Up to Size 11.
$65.00

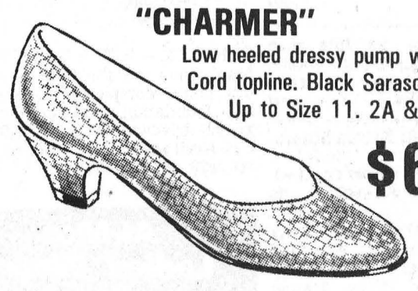

"CHARMER"
Low heeled dressy pump with French Cord topline. Black Sarasota Reptile. Up to Size 11. 2A & B Widths.
$60.00



"PAM"
Extra soft unlined classic pump. Stitched detailing. Black, Grey and Taupe Glove Leather. 2A, B & D Widths.
$58.00

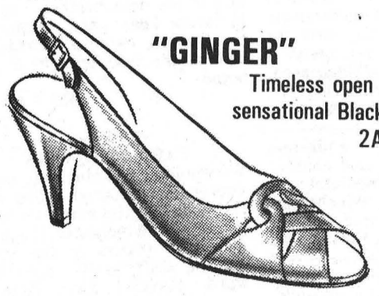

"GINGER"
Timeless open toe sling back in sensational Black Patent Leather. 2A, B & C Widths.
$64.00

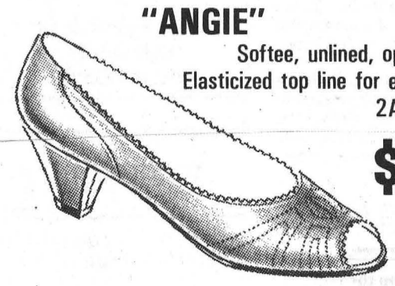

"ANGIE"
Softee, unlined, open toe pump. Elasticized top line for exceptional fit. 2A & B Widths.
$60.00



"COSMIC"
The perfect young wedge pump. Black Glove Leather. 3A, 2A & B Widths. Up to Size 11.
$56.00



"BETH"
Oh-so-slinky, closed toe sling pump with leaf over-layed vamp. Black and Burgundy Kid Leather. 2A & B Widths.
$63.00

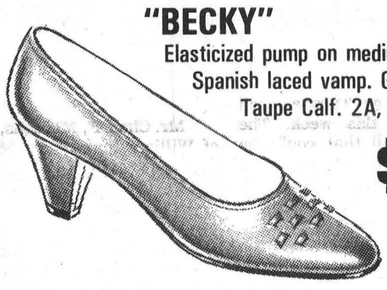

"BECKY"
Elasticized pump on medium heel height. Spanish laced vamp. Grey, Black and Taupe Calf. 2A, B & D Widths.
$58.00



"GRANBY"
Low heeled, fleece lined pump. Perfect for cold weather days ahead. Brown and Black Reptile trimmed with Suede Vamp. B & D Widths.
$74.00

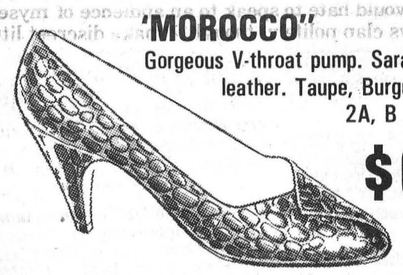

"MOROCCO"
Gorgeous V-throat pump. Sarasota reptile leather. Taupe, Burgundy, Black. 2A, B & D Widths
$62.00

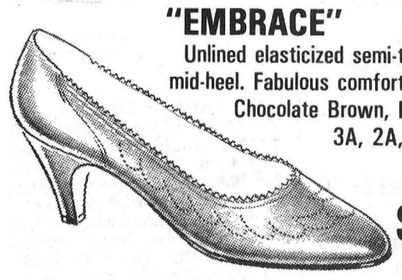

"EMBRACE"
Unlined elasticized semi-tension pump on mid-heel. Fabulous comfort in Kid Leather. Chocolate Brown, Black and Navy. 3A, 2A, B & C Widths. Up to Size 11.
$60.00

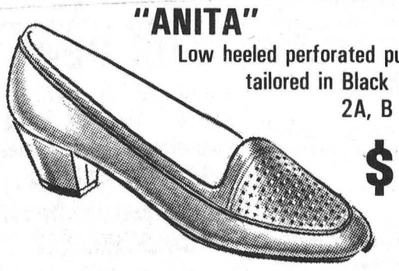

"ANITA"
Low heeled perforated pump. Smartly tailored in Black Calf Leather. 2A, B & C Widths.
$58.00

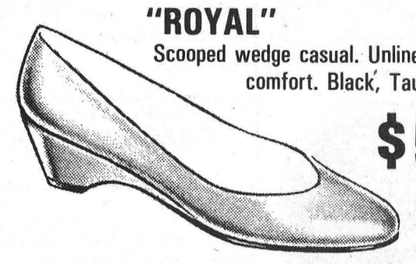

"ROYAL"
Scooped wedge casual. Unlined for added comfort. Black, Taupe & Navy.
$56.00

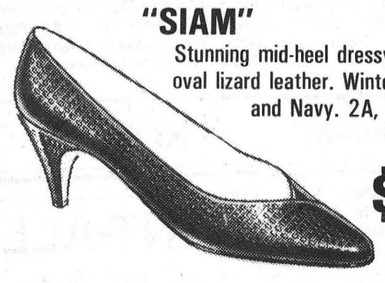

"SIAM"
Stunning mid-heel dressy pump. Patent oval lizard leather. Winter White, Black and Navy. 2A, B & C Widths. Up to Size 11.
$64.00

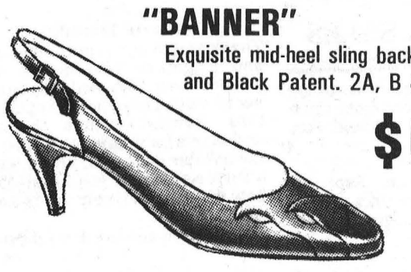

"BANNER"
Exquisite mid-heel sling back. Taupe Kid and Black Patent. 2A, B & C Widths.
$60.00



"FABULOUS"
Tension top softee calf leather pump. Lower heel. Black Calf, Navy Calf, Black Patent Leather. 3A, 2A, B & D Widths, Up to Size 11.
$58.00



"KEBEC"
Smart fleece lined pump. Keeps your feet warm in cool weather. Sarasota Reptile Leather. B & D Widths. Black and Taupe.
$70.00

NATURALIZER
MATCHING HANDBAGS
AVAILABLE FOR MOST STYLES!

During Naturalizer Days.....
Vimi Shoes will be pleased to accept
All Naturalizer Discount Coupons

SPECIAL GROUP OF
DISCONTINUED NATURALIZERS
$29.99
NO SALES TAX

COUPON
TH
00
RCHASE OF
NATURALIZER SHOES
Coupon Valid Until Sat., Sept. 17, 1988
One Coupon Per Pair At Regular Price

VIMI SHOES

HOURS
MON. & TUES. — 9-6
WED. & SAT. — 9-5
THURS. & FRI. — 9-9

MasterCard VISA

(613) 538-2475

MOOSE CREEK MALL

Main Street — Moose Creek

THE RECORD CLASSIFIEDS

FOR SALE

FOR SALE — Steel roofing, galvanized and galvalume - preparinted in 23 colors, 12 profiles, choice of 3 gauges. Trim and flashing. Cannonball door track. Residential and farm roof trusses. Free delivery anywhere. Call B & B Construction 1986. 984-2853 or 984-2898. 31tf

SILO REPLASTERING, SILO RECOATING, CEMENT SEALING — Bill Wammes, RR2, Osgoode, Ont. 821-3718. 38tf

FOR SALE — 1983 Yamaha XT 125, good condition, $1000 firm. Call 984-2069. 4stf

FOR SALE — Used farm tractor parts, heads, gears, blocks, spindles, tires, hydraulics, wheels. We buy tractors for wrecking. Byers Tractor Supply, RR4 Crysler. Res. 448-3791. Bus. 448-3015. 30tf

FOR SALE — Satellite dish components. Arm chair remote. Would need own choice of dish to complete. 984-2947. 42stf

FOR SALE - 1983 Nissan Stanza, hatchback. Luxury model, 5 speed, 4 cylinder, safety checked. Best offer. Phone 448-2607. tfs

FOR SALE - 1983 Mercury Lynx wagon, 4 cylinder, 4 speed transmission, very clean. Safety Checked. Best Offer. Phone 448-2607. 50tfs

FOR SALE — Surge pipeline milking systems, parlors, Choretime feeding systems, water treatment equipment, stand-by power supply, new and used vacuum pumps, bulk tanks; milker pails and buckets. Peter Babcock Ltd., Surge Dairy Farm Equipment, 984-2991. 23tf

FOR SALE — MEI car stereo system. Includes AM-FM auto-reverse cassette with seek and 12 pre-set stations, seven band, 80 watt booster equalizer and 2 60 watt speakers. System is like new. Asking $350 or best offer. Call Greg weekdays after 6pm or weekends at 346-5532. 4stf

FOR SALE - 1981 Chevette, automatic. Clean, attractive car. Safety checked. Best Offer. Phone 448-2607. 50tfs

FOR SALE — Chicken feed. $8 for a 40 kg bag. Call Neville Bros. 984-2427, 984-2849, 984-2258. 46tf

FOR SALE — 1974 Starcraft hard top trailer, sleeps 6, electric stove & ice box. Awning included. Asking $1,295. 346-5551. 51stf

FOR SALE — 1983 Plymouth Tourismo, black, sporty model, best offer. 448-2607. 1stf

FOR SALE — 1980 Honda Accord. $1195. 448-2607. 1stf

APPLES
MANY VARIETIES
ALSO APPLE CIDER
AND APPLE PRODUCTS
Smyth's Apple Orchards
DUNDELA
3 mi. west of flashing light in Williamsburg
Open 7 Days a Week
9:00am until dark
Tel: 652-2477

FOR SALE — Dry firewood. 984-2427, 984-2258 or 984-2849. 3tf

FOR SALE — Winter wheat seed from certified Harus. Call 448-2153, 448-2836 or 984-2468. 4

FOR SALE — 1980 Dodge Omni, 4 door, nice clean car, body excellent, front tires new, safety checked. $1300. Murray Duncan 448-3314 evenings. 5

FOR SALE — Century-old 11 sash and storm windows, 36" entrance door. No broken glass. Matching new white aluminum combination door. 29 Victoria St., Finch. 4-1

FOR SALE — 60 gal. hot water tank, like new, not used on hard water. $135. Call 984-2786. 5

FOR SALE — 2 thermopane picture windows & 2 thermopane casement windows (best offer). 7 pce. golf set with bag, used only 1 season, best offer. Bar set, light brown wood with dark brown leather padding and chrome foot rest, 2 matching chairs. Best offer. Excellent condition. Phone anytime: 448-3535. 4-1

FOR SALE — Brand new General Electric built in dishwasher with power scrub cycle. On sale now for only $499. In white or almond. Fulton's and Appliances Sales-Service. 448-2195 Chesterville. 4-1

FOR SALE — Two 1st litter sows due to farrow in 1 week. Apply to Gordon Ross, Ingleside. 537-2289. 4-1

FOR SALE — Woods 10.1 cu. ft. freezer in white only for just $359.95. Fulton's T.V. and Appliances Sales-Service. 448-2195 Chesterville. 4-1

FOR SALE

FOR SALE — 1981 Chev Malibu. Good condition. Call 984-2095 after 6pm. 4tfc

FOR SALE — Terry and Julie invite you to drop in and see our complete line of patterns and Beehive New fall shades. Country Girl's General Store and Wool Shoppe, South Mountain. 989-2865. Formerly Berker's General Store. 3tf

FOR SALE — Quantity of seed fall wheat, cleaned and treated and grown from Fredrick variety. Call 448-2239. 4-2

PIANOS — Baby grand only $2995. 4 uprights to choose from. We buy, sell, trade, tune, repair. Al's Piano Shop, 1-932-1825. 6

FOR SALE — In Winchester, The Maplewood 423 Package, includes home completely finished, lot, foundation, sod in front, gravel driveway. At only $98,000. Call Heritage Homes, Morewood, 448-2629, or 445-3133. 6-4

Al-Mor Ladies Wear
Wrap me up for fall!
We have "219" fabulous sweaters to choose from to add to your fall wardrobe. Many of our fall dresses are in now!
Don't forget about our Discount Prices on all Dresses
Ask about a Private Shopping Evening for a group of 5 or more!
With every purchase enter the draw to win a ticket to our Fashion Show, October 1 in Berwick.
KING STREET
CHESTERVILLE
448-3370

FOR SALE — Full-size Bontempi electric organ, fully equipped, like new. 984-2619 evenings. 4

APPLES, APPLES, APPLES — Cannamore Orchard, 3 kms. east of Morewood. 7 days a week. 10am-7pm. Pick your own on weekends. 448-3633. 8-8

FOR SALE — 4 all-season 14" Uniroyal Tiger Paw tires, 40 kms, $35. 448-3894 after 5pm. 4

FOR SALE — General Electric microwave oven in stock with prices starting as low as $185. Fulton's T.V. and Appliances Sales-Service. 448-2195 Chesterville. 4-1

FOR SALE — Kverneland plow, trip beam, 3x12. 984-2069. 4stf

FOR SALE — 1984 Honda Shadow motorcycle, excellent condition. Lots of extras. Asking $1700. 984-2654. 5-2

FOR SALE — 1 used refrigerator, $50; several used bath tubs, $35 each. Allison Graham 448-2196. 4

FOR SALE — Dried stove wood and fence posts. 448-2765 after 6pm. 5

FOR SALE — Humidifier, swag and table lamp. 448-3302. 4

FOR SALE — Antique chairs and rocker, antique treadle sewing machine. Black Angus cow (5 years-old), Massey 33 tractor, 4 cyl. 537-2585. 4

NOTICE

McHAFFIE AUCTION HALL — Morrisburg. Open every Monday and Tuesday evening 6-7pm to receive your consignments. 23tf

GETTING MARRIED? Have your personal wedding story captured by an experienced photographer. We also take family, anniversary and personal photographs. Book early by calling Wayne LaPrade, Chesterville, 448-2852. 20tf

LORILEA'S CLIP SALON — 146 Queen St., West, Chesterville. For all your cats and dogs grooming or boarding needs call 448-3507. 3tf

LeCLAIR'S CONSTRUCTION — All home repairs. Drywall, painting, plumbing, heating and flooring, driveway sealing, cement work and wood fencing. 448-2970 or 448-3812. 6

REMINDER — Jams, jellies and pickles will be needed for the W.D.M.H. Bazaar being held Oct. 22. Also the Chesterville Unit Biennial Canvass will take place during the last two weeks of September. 4

CONSEIL D'ÉDUCATION DES COMTÉS DE Stormont, Dundas & Glengarry
COUNTY BOARD OF EDUCATION

KITCHEN EQUIPMENT
TENDER No. 9-88

Sealed bids will be received on the above material by Louis Legault, Manager of Purchasing and Stores up to 2:00 P.M., September 20, 1988.

Persons interested in bidding on this material are requested to obtain Tender forms from the Purchasing Department, 405 Tollgate Road, Cornwall, referring to Tender No. 9-88.

"An Equal Opportunity Employer"

SEEKING EXCELLENCE THROUGH EDUCATION / L'ÉDUCATION LA VOIE DE L'EXCELLENCE

Chairman of the Board / Président du conseil: JOE GUNN
Director of Education / Le directeur de l'éducation: T.R.LEGER

ATTENTION WOOD CUTTERS — Chain oil, 4 litre jug, $4.75; case of 4 jugs, $17; more cases, less yet. Oregon and Carleton saw chain, Husqvarna chain saws, brush cutters, trimmers, on sharp cutting prices. Eastern Engines Power Equipment, Hwy. 31, Williamsburg. 535-2488. 5-4

POOLS 'N' THINGS — New pools, spas, chemicals, pool repairs, liners, interlocking stone decks, driveways. Free Estimates. Lyman Holmes Pools 'N' Things. Winchester 774-2641. 22tfc

NOTICE — Licensed and insured household movers. Call 543-2523.

PICK YOUR OWN TOMATOES — $.30 per kilogram. Pre-picked apples and tomatoes for sale. Open 8am-6pm. Closed Sundays. Dentz Orchards and Strawberry Farm. Between Iroquois and Brinston on the Brinston Road. 1tf

Round Baling Services
Claas Balers · Water Resistant Netting or Twine
HAY TARPS
BAGS AVAILABLE
100' Tube or Individual
CALL:
Robert Casselman
984-2638

The Time For Thinking Is Over!
YOUR TRUCKING CAREER STARTS WITH PROFESSIONAL DRIVER TRAINING
CALL 1-800-265-3559
(Toll Free)
MERV ORR'S TRANSPORT SCHOOL
H.O. 746 Hespeler Dr.,
CAMBRIDGE, Ont.
N3H 4S6
Ottawa · Brampton
London · Sudbury
St. Catharines · Winnipeg
Accredited by the National Accreditation Commission

NOTICE

Sandra Lea Home Care
Residential or Commercial Cleaning
Bonded & Insured
Several years experience
Quality work, top of the line references.
Call 448-3722
1pm-9pm



NOTICE
CALF RECEIVING DATES
NO CALVES REQUIRED
SEPTEMBER 6 & 13
RECEIVING
SEPT. 20 & 27 ONLY
(Between 9 and 11 A.M.)
Mutual Research Farm
Lightning St.
WILLIAMSBURG

FOR RENT

FOR RENT — 1 bedroom house, village of Lunenburg. 534-2070. 4

FOR RENT — Chesterville, new 1 or 2 bedroom apartment with fridge and stove. Available Nov. 1. Call 448-2558. 7

FOR RENT — One bedroom apartment. Allison Graham 448-2196. 4

LAND FOR RENT — Well drained clay loam, 30 acres. Osnabruck Township. Call Ian MacLean 984-2356. 5

FOR RENT — 4 bedroom home near Chesterville. $500 plus utilities. References requested. Call 984-2265 evenings or 692-3877. 5

FOR RENT
1,000 sq. ft. office or store space. Air conditioned, electric heat. Available immediately.
11 Industrial Drive
CHESTERVILLE
448-2852

WEDDING

MARRIAGE ANNOUNCEMENT
Mr. and Mrs. William Armstrong of Winchester are pleased to announce the marriage of their youngest daughter Debra Lee to Ron Le Clair, son of Mr. and Mrs. Stuart Le Clair of Chesterville on September 2, 1988. 4

BIRTH

BIRTH ANNOUNCEMENT
NIEDERKORN — Martin, Bonnie (nee Henderson) and sisters Maggie and Amanda are very happy to announce the birth of Russell Phillip. Born August 31, 1988 at Winchester Hospital weighing 9 lbs. 1 oz. Proud grandparents are Clarence (Buster) and Eunice Henderson of Avonmore and Martin and Theresia Niederkorn of Lachute. 4

BIRTH ANNOUNCEMENT
DILLABOUGH — Bob and Mary are happy to announce the birth of their daughter Sara Jane, born Aug. 28 weighing 5 lbs. 12 ozs. A baby sister for John and Cory. 4

BIRTH ANNOUNCEMENT
CLEMENT — Danny and Maureen are thrilled to announce the birth of their son Matthew Daniel, 8 lbs. 2 ozs. on August 29, 1988 at Toronto General Hospital. Proud grandparents are Anne and Allan Clement, Chesterville and Cecelia and Patrick Palmer Oakville, Ontario. 4

WANTED

HELP WANTED — Youth between 16-24 who are out of school and out of work and want help finding employment call 657-3789 for an interview in your area. 38tf

WANTED TO BUY — Dressers. 448-3103. 4

WANTED TO BUY — Used 3 pt.-h corn sheller. 534-2070. 4

WANTED — Ride down town Ottawa. Please call 448-3363 after 5pm 4

HELP WANTED — Babysitter, preferably with transportation required for 3 hours, 10 weeks, Tues. or Thurs. evenings in Dunbar. Call 448-2836. 4

WANTED — FREE LANCE WRITERS (English or French). For a variety of topics. Send a letter of introduction identifying your particular interests. All replies in English only. Mail your reply to Box 565, Chesterville, Ont. K0C 1H0. stf

HELP WANTED — If you are looking for farm work of any duration - year round, now to freezeup or a few days call or visit the Agricultural Employment Office in Durant's Flowers Building, Chesterville. 448-2311. 5-2

WORK WANTED — Reliable babysitter, 8 years experience. Wishes to provide day care for your child(ren) in my home. I will be moving to the Elma area. Babysitting available Oct. 11, 1988. Call any time 989-2658. 5

HELP WANTED — Full-time person for pressing and counter work required immediately at Terry's Wash Mart, Winchester. Please apply in writing to: Box 684, Winchester, Ont. K0C 2K0. 4-2

WANTED — Experienced part-time waiters for weekends. 448-9108. 6-4

HELP WANTED — Mature dependable woman with drivers license required for part-time cleaning with small Residential-Commercial Cleaning firm. Send resume to Box 458, Chesterville, Ont. K0C 1H0. 4-2

WANTED — Continental Mushrooms of Metcalfe is looking to buy limited quantities of wheat and barley straw, round bales preferred. Call 821-1411. Ask for Lyle. 5-3

HELP WANTED
Full Time Position Available
Please send resume stating qualifications to:
EARL'S MEATS & DELI
Chesterville, Ontario.
K0C 1H0

SPECIAL SALES

YARD SALE — County Road left at Sullivan's Corners from Chesterville. Sat. Sept. 10 and Sun. Sept. 11. 4

YARD SALE — Sun., Sept. 11. 8am-3pm. New snow tires, household items, baby budgies and lots more. 4

YARD SALE — Sat., Sept. 17 starting at 9am. Raindate Sept. 18. 2 miles south of Winchester, ¼ miles down Hwy. 43 at green and white trailer. Something for everyone. 4

YARD SALE — 493 Fred St., Winchester. Fri., Sept. 16 and Sat., Sept. 17. 9 until dark. 4

CARPENTERS YARD SALE — Windows & doors & many other articles too numerous to mention. 1 mile west of Morewood Sat. and Sun., Sept. 10 and 11. 4

YARD SALE — Sat., Sept. 17 starting at 9am. Raindate Sept. 18. 2 miles south of Winchester, ¼ miles down Hwy. 43 at green and white trailer. Something for everyone. 4

• SALES
• TUNING
• REPAIRS
• RESTORATIONS
• CONCERT RENTAL
STOCKLI MUSIQUE & PIANOS
34 Charles Street
CRYSLER
987-5750 1-800-267-1714

CARD OF THANKS

CARD OF THANKS
We would like to thank all our friends and relatives for their cards, gifts and visits while we patients at W.D.M.H. A special thank you to Dr. Adamson and the nurses in Maternity for their excellent care.
Mary and Sara Dillabough 4

CARD OF THANKS
The family of the late Claude Meldrum wish to express their sincere "Thanks" to the many neighbors, friends and relatives for their many acts of kindness during the illness and bereavement of our loved one. Special thanks to Dr. Slowey and Dr. Redda; the staff of the Winchester and District Memorial Hospital and the Ottawa Civic Hospital. A special thanks also to Rev. Gaudine and their staff of the Brownlee Funeral Home. Thanks also the United Church Women for the luncheon following the funeral, to the Canadian Cancer Society, the Home Care Program and the V.O.N. Your support is gratefully appreciated and will long be remembered.
Edna, Jerry and Sharon Meldrum 4-1

CARD OF THANKS
I would like to thank my family, friends and neighbors for their support and kindness during the loss of my dear brother, Claude Meldrum. I cam very grateful for the flowers, calls and cards as well as the food brought to my home.
Hilda Carbino 4

CARD OF THANKS
We would like to sincerely thank everyone who visited, called, sent flowers and gifts while we were patients in Winchester Hospital. A special thanks to the great nursing staff on the maternity ward. Couldn't have done it without you!
Bonnie and Russell Niederkorn 4

CARD OF THANKS
On behalf of the Finch Birthday Celebration Committee I would like to thank all those who helped in any way to make our "Celebrity Auction" such a huge success. The donations received from area merchants and local individuals was greatly appreciated. Special thanks to Roy and Shirley Fawcett, Sharon Adams, J.J. Clarke, Murray Blair, Colonel and Sharon Montgomery for the sign and the Finch Ladies' Recreation - Debbie, Kathleen and Phyllis.
Edith Stewart (Chairperson) 4

CARD OF THANKS
The family of the late Nelson B. Scharf would like to thank neighbors, friends and relatives for their many flowers, visits, cards and memorial donations as well as an abundance of food brought to our home. Special thanks to Rev. Dr. Allen Tysick for his comforting words at the service.
The Scharf Family 4

CARD OF THANKS
Thank you to our family, friends and neighbors who helped us celebrate our 25th wedding anniversary at an open house Sept. 10, 1988. Special thanks to the organizers for making this such a memorable day. And, yes, it was a surprise! Thank you for all the best wishes and lovely cards and gifts.
Marilyn and Gordon Johnson 4-1

CARD OF THANKS
We would like to thank our relatives and friends for the visits, best wishes, cards, gifts and flowers received on our 40th wedding anniversary. A special thanks to all our own children for their planning and preparation and making this such a memorable occasion.
Keith and Marguerite 4

CARD OF THANKS
The North Osnabruck Cancer Society would to thank everyone who helped make the bake sale at the Fair in Newington a success. 4

CARD OF THANKS
I would like to thank my family and friends and the Ladies Broomball Team for the beautiful gifts that I received. Special thankyou to my mother, Cindy, Nancy and Susan for organizing my shower.
Tammy Ouderkirk

CARD OF THANKS
The family of the late Keith Hartwell wish to express their thanks to Dr. Baitz, Dr. Ducas, Dr. Rideout, the nurses from Emergency and ICCU at the Cornwall General Hospital, Finch Ambulance drivers, Father Francis Whitton, Edwin Waldroff, Jennifer Gillard, Brownlee's Funeral Home and to all the friends, neighbors and relatives for their many acts of kindness.
Hilda Hartwell and Family

COMING EVENTS

N.O.W.I.L.L. PONY CLUB REGISTRATION DAY — Sept. 17, 1988. Fee $30. All kids 6-21 welcome. Place: Ingleside Fire Hall. 1-4pm or contact Brian Beaudry 537-8576 or Lois Wattie 448-2974. 4

WEDDING RECEPTION — In honor of Betty Armstrong and Rick Huizinga Sat., Sept. 17. Chesterville Community Hall. 8pm-1am. Music by J.V.K. Proper dress please. Everyone Welcome. 4

GENERAL MEETING — First Fall general meeting Mon., Sept. 19, 1988. 8pm. Legion Hall. All members please attend. 4-1

WEDDING RECEPTION — Wayne and Alice Ouderkirk and Mrs. Beryl Harvey cordially invite you to the wedding reception in honor of their children Tammy and Michael to be held on Sept. 24, 1988 at the Finch Community Centre at 9pm. D.J. 5

BRIDAL SHOWER — In honor of Bonnie Henderson (future bride of Pierre Brunet), Sun., Sept. 18 at 2pm. Dunbar Recreation Centre. Everyone Welcome. 4-1

DARTS — Registration for the Chesterville Legion Branch 434 1988-89 dart league will take place at the Legion on Sept. 14 and Sept. 21 respectively. Time 8pm. Discussions on the 21st. Ladies welcome. 5-3

BINGO — At Chesterville Legion Hall Sat., Sept. 17, 1988. Beginning at 1pm. Sponsored by Chesterville Auxiliary Legion Branch 434. 4-2

DANCE — Sept. 17 at the Chesterville Legion Hall. Featuring Hy and Dry. Chicken BBQ. Sponsored by the Chesterville Legion, Branch 434. 4-1

ST. BERNARD'S SMORGASBORD SUPPER — Sun., Sept. 25. 4-8pm. Finch Community Centre. Adults $6.50; children 12 years and under $3; pre-schoolers free. All welcome. 5-2

PARTY — For Ron and Debbie LeClair who were married Sept. 2, 1988. Chesterville Community Hall. Music by Power Pak. Fri., Sept. 30, 1988. Best Wishes Only. 5-2

ATTENTION DUCK HUNTERS — Come out and shoot some trap at the Winchester Trap and Skeet Club on Sat., Sept. 17. 1-5pm. Three days before opening day. 4

9th ANNUAL DOLL SHOW & SALE — Sponsored by The Seaway Valley Dollcraft Guild. United Counties Museum "The Wood House", 731 Second St., West, Cornwall. Hand-created and collectible dolls. Thurs., Sept. 22 to Sun., Sept. 25. 10am-4:30pm daily. 4-1

Winchester Theatre
SEPTEMBER
FRIDAY 16
SATURDAY 17
THE GREAT OUDOORS
(Big Country)
(P.G.)
Starring Dan Aykroyd and John Candy. A week in the woods and outdoor fun. Coarse Language.

TURKEY SUPPER — Prepared by ladies of St. Andrew's Presbyterian Church in Avonmore on Wed., Sept. 21, 1988. 4:30-8pm at Avonmore Community Centre. Bazaar table. Admission - Adults $6; children (12 and under) $4; pre-schoolers free. 4

WEDDING RECEPTION — In honor of Rosemary Heagle, daughter of Mr. and Mrs. Ray Heagle and Ron Smith, son of Mr. Edwin Smith and the late Claire Smith at Freddy's Banquet Hall, Cornwall on Sat., Sept. 17, 1988 at 9pm. Lunch served, Live Music. Everyone Welcome. 4

TURKEY SUPPER — The Williamsburg United Church will hold an anniversary turkey supper in the church hall on Sept. 27 beginning at 4:30pm. Adults $6.50; children under 12 years $3; pre-school free. Take out dinners available. Everyone Welcome. 5

MIXED PARTY — In honor of Patricia Curtis and Steven Prince, Winchester Arena (upstairs), Fri., Sept. 23, 1988. 9pm-1am. Mojo's Disco. Tickets $3 each. Light Lunch Served. 5

DANCE — Sponsored by Williamsburg Snowmobile Club Matilda Hall, Sat., Sept. 17, 1988. 9pm-1am. Gary and Mickey Code and The Running Kind. $6 per person. Lunch Served. Tickets available 448-2439 or 774-3203. 4

ST. MARY'S HARVEST SUPPER — Sun., Sept. 18 from 4-7pm. Adults $6; children 6-12 $3; pre-schoolers free. Chesterville Legion Hall. 4-2

EMMANUEL-OSNABRUCK BIBLE CLUB — Starting 9:30-10:30 Sunday mornings. Everyone Welcome. Ages 3-90. 4 miles north of Ingleside, County Rd. 14. 984-2353. 4-1

COUNTRY MUSIC — Rick Longchamps appearing at Caravan Camp, 3 kms. west of Morrisburg on Hwy. 2 on Sept. 17, 1988. 9pm-1am. Everyone Welcome. 4-1

WEDDING RECEPTION — In honor of Keith Durant and Lynn Kelly Sat., Sept. 17, 1988. 9pm-1am. Winchester Community Centre. Everyone Welcome. 4

IN MEMORIAM

IN MEMORIAM
VANDERVEEN — In loving memory of a dear husband and father Jack, who passed away Sept. 10, 1987.
Loving and kind in all his ways,
Upright and just to the end of his days,
Sincere and kind in heart and mind.
What a beautiful memory he left behind.
Sadly missed by wife and family 4

IN MEMORIAM
FYKE — In loving memory of my dear husband Grenville, who passed away Sept. 19, 1986.
Not a day do I forget you
In my heart you are always here.
For I loved you and I miss you
As it ends another year.
Wife Marie 4

IN MEMORIAM
FYKE — In loving memory of a dear father and grandfather Grenville, who passed away Sept. 19, 1986.
A light is from our household gone,
A voice we loved is stilled;
A place is vacant in our home,
Which never can be filled.
Some may think you are forgotten,
Though on earth you are no more;
But in memory you are with us,
As you always were before.
Sadly missed by Sharon, Allen and Chris 4

IN MEMORIAM
DUFF — In remembrance of a dear father and grandfather, Stuart Duff who passed away Sept. 17, 1969.
"Fond memories of when we were altogether."
Doris, Margie and Susan Dain 4

NOTICE

RENT-ALL
5 hp, 18" stroke
Log Splitter
$35 day
RENT-ALL
446 Main Street East
Winchester
Call 774-2514

Kemptville College of Agricultural Technology
Purchase of Straw
for the
R.O.P. Bull Test Station
Kemptville, Ont.
Clean dry square-baled straw wanted. Please phone 613-258-8277 and state the price per tonne. Price to include weighing, delivery and placing on an elevator.
Delivery required after Oct. 18, 1988.
Phone quotes will be received until Sept. 30, 1988, 4:30pm.
Ontario Ministry of Agriculture and Food

Auction

AUCTION SALE
THURS., SEPT. 15
6 PM
McHaffie Auction HHall
Morrisburg, Ont.

Poster bed; trunk; fancy carved counch; antique rocker; lanterns; pitcher & bowl; old pictures & frames; butter press; apple peeler; butter bowls; crocks; glass bottles; buffet; dresser with mirror; tools; upholstered chairs; glass top table & chairs; chrome table & chairs; counch; small tables; wood bed; guitar & case; area rug; humidifier; lamps; bookcase & Encyclopedia; girls bicycle; dishes; ornaments; glassware; cups & saucers; large selection of children's good toys; toy box; curtains; typewriter; aluminum door; many unlisted items.

AUCTIONEER
Sheila McHaffie
Mastercard & Visa accepted
Hall will be open 5pm

4-1

AUCTION
SAT., SEPT. 17, 1988
12 Noon
83 Ste. Euphemie St.
Casselman, Ont.
across from church

To be Sold: Household furniture; dishes; dressers; tables; chairs; beds; commercial sewing machine (very good condition); stove; clothes washer & dryer; a few antiques; plumbing accessories; carpenter & garden tools; Case lawn tractor, 14hp with hyd. drive, all equipped with aluminum cab; utility trailer; 38" tilled case; 38" snowblower case. 100's more items.

On Property of
Reo and Rita Sarault
764-3820
AUCTIONEER
Regent Menard
Embrun, Ont.
443-2884
TERMS — CASH OR CHEQUE
WITH PROPER ID
Canteen on Spot

4-1

AUCTION SALE
SAT., SEPT. 17
12 Noon
FURNITURE, ANTIQUES,
& COLLECTIBLES

Located just north of Cornwall, Ont. on 331 Headline Rd., east at the home of Mary Locker 933-5815.

Pictures; clocks; windows; pine cupboard; washstand; dishes; odd chairs; mantle clock; oil lamps; crocks; end tables; coffee tables; stereo & speakers; fridge; dressers; steel bed; folding bed; desk; 3 phones; new oil burner & pipes; church pew; old books; wicker love set & chair; quilts; pots & pans; blanket box; 54" 4 poster bed; 30" stove; bikes; infant car seat; baby sleigh; rims; tools; cupboard shutters; chest of drawers; double dresser; Lazy Boy chair; hall tree; bar stools; 20" colored TV; floor model radio; large wardrobe; snowblower for parts; large wardrobe; rocking chairs; dentist cabinet; set of press back chairs; sideboard; dishes, plus a lot of other items.

TERMS — CASH OR
GOOD CHEQUE
Owner and Auctioneer not responsible for accidents.
AUCTIONEER
Murray Blair,
Avonmore, Ont.
346-5568

4-1

AUCTION SALE
FURNITURE, ANTIQUES,
RIDING LAWN MOWER,
TOOLS
North of Williamsburg 1½ miles on Hwy. 31 & 2 miles east at Elma or 7 miles south and west of Chesterville on County Rd. 7.
SAT., SEPT. 17
12 Noon

Whirlpool auto. washer, portable, new cond.; Whirlpool clothes dryer, new cond.; Admiral 20 cu. ft. freezer; chrome table & 6 chairs; chrome table; day bed; Admiral b&w TV; humidifer; Whirlpool fan; Electrolux vacuum cleaner; electric organ; Singer electric sewing machine; dishes, pots & pans; electric meat grinder; blender; juicer; iron; high chair; foot stool; set of dishes for 8; gossip bench; maple telephone table & lamp; towels & beddings; rocking chair; chrome chairs; lamps; electric heater; card tables; sealers; bunk beds; chest of drawers; Royal typewriter; beds; clock; commode; set of childrens swings.

Antiques: 6 dining room chairs; buffet; childs press back rocker; childs table; parlor table; hall tree; floor lamp; library table; milk cans; wash stand; set of dishes for 12.

Tools: Co-Op 10hp riding lawn mower, electric start, new cond.; 20" Mastercraft gas lawn mower, new cond.; Snapper 3hp roto tiller, new cond.; Skil saw 7½" cut; step ladder; garden tools; wheelbarrow; 3 ton hyd. jack; saws; levels; wrenches; forks; shovels; steel posts; 3 rolls of snow fence; used tin; rabbit cages; many unlisted items.

TERMS — CASH
PROP.
Donald Burleigh
AUCTIONEER
Harold Ball
448-3161

4-2

AUCTION SALE
HOUSEHOLD EFFECTS,
ANTIQUES & CAR
SAT., SEPT. 24
12 Noon
479 Victoria St.,
Winchester, Ont.
1 block south of
Mary's Restaurant

Westinghouse frost free fridge; Westinghouse upright freezer; 24" electric stove; washer spin dryer; Sharp 21" color TV (like new); toaster oven; kitchen appliances; chrome table & 6 chairs; Hoover vacuum cleaner; chesterfield & chair; couch; 2 occasional chairs; rocker; cabinet stereo; coffee table; end tables; 2 dressers; 1 chest of drawers; double bed; twin beds with bookcase head boards; kerosene heater; set of good stainless steel cutlery & case; linens; blankets; towels; dishes, etc.

Mason & Risch piano & bench (excellent condition); oak writing desk & chair; china cabinet; 2 fern stands; 2 coal oil lamps; coal skuttle; hall tree; good assortment of china & dishes.

Lawn mower; 32' aluminum extension ladder; 18' extension ladder; grass scythe; wheelbarrow.

Car: 1973 Pontiac Ventura, 6 cyl., auto., 65,000 original miles (safety checked, excellent condition).

TERMS — CASH OR
GOOD CHEQUES
Lunch Available
PROP.
Sheldon Robinson
AUCTIONEERS
Hugh Fawcett
774-3363
James Cooper
657-4448

5-2

CARMAN REFINISHERS
UPHOLSTERING



FURNITURE FOR SALE
Iroquois 652-2011



Dave's service tip of the week



IF YOUR CAR VIBRATES, YOUR TIRES MAY NEED BALANCING.

Drewery
PONTIAC BUICK LTD.
WINCHESTER 774-2360
1-800-267-7608
Dave Coleman, Service Advisor

APPLES



Various Varieties
As Available
Open 9 - Dark 7 Days A Week
4 Miles west of Morrisburg

ROBERTSONS APPLE FARM
LAKESHORE DR. WEST **652-4609**

ALBERT GALE REALTOR — CRA DIVISION



Delburn Baker Representative Crysler, Ontario. Res.: 987-2805

$43,500. - Crysler. 14x54 mobile with front and back additions plus deck on beautifully landscaped lot, 150'x100'. Detached 12x20 garage plus 12x20 workshop. Possession on closing. List K15500

$58,500. - Crysler. 4 bedroom 1-1/2 storey house on corner lot 66x198. Modern oak kitchen only 2 years old includes counter top stove, wall oven unit and dishwasher. List K15484.

RE/MAX® Above the Crowd!
homestead realty ltd.
realtor
491 main st.,
winchester - 774-2880

WILLIAMSBURG HOBBY FARM $85,000. - Approximately 29 acres with fully remodelled and upgraded 3 bedroom home. Several sheds and older barn included. **Bill - 445-5243.**

WINCHESTER SPRINGS BRICK HOME $65,900. - 2 separate lots, each 60x119'. Remodelled plus upgraded older brick home and large garage. **Bill - 445-5243.**



JUST LISTED - AFFORDABLE AT $84,900

3-bedroom bungalow, sunny eat-in kitchen, detached garage on large landscaped corner lot. **Alan LaPierre, 448-3306, Century 21 McIntosh & Proulx Real Estate Ltd., 774-3990.**

ST. LUKE'S KNOX PRESBYTERIAN CHURCH
FINCH

Anniversary Service

SUNDAY, SEPT. 18, 1988
AT 10.00 A.M.

Soloist: Mrs. Dianne McNuldy

Century 21 McIntosh & Proulx
504 Main Street Winchester
REAL ESTATE LIMITED
774-3990



MLS
Direct access to the Ottawa market
821-3972

THIS WEEK'S FEATURE HOMES:

Henrietta (Rita) Duvall
Sales Representative

TOP PRODUCER FOR THE MONTH OF AUGUST 1988

This Number 1 Sales Professional is just one of ther easons why the **CENTURY 21** System is the largest Real Estate Network in the world.

If you're thinking of buying or selling a home, give us a call. With **CENTURY 21** sign in your yard, you'll be Number 1 too!

FEATURE HOME:
INGLESIDE

An attractive Viceroy home that must be seen - with upper level overlooking a gracious living area with fireplace. Patio doors to deck and double attached garage.

$149,900.



To view this or other properties call me at **933-9876** or **937-3379.**

821-3774.

GOLD MEDALLION AWARD WINNING OFFICE 1985, '86 '87

ORBIT REALTY LTD. REALTOR

RESIDENTIAL — COMMERCIAL — INVESTMENTS

520 ST. LAWRENCE ST., BOX 670 (613) 774-2857 WINCHESTER, ONTARIO K0C 2K0

OPEN HOUSE Cockburn Street - Berwick
Sunday, September 18, 1988



$44,900.
1 P.M. to 3 P.M.

2 bedroom, all redone inside and out with patio doors, new F.A.E. all new kitchen cupboards, new rugs and flooring. The home is in move-in condition, and ready to be enjoyed.

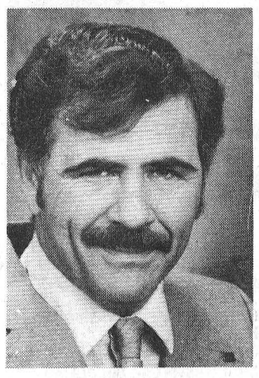

YOUR HOST
GARY BURNS
448-3573

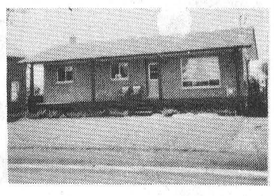

$85,900.
3 P.M. to 5 P.M.

3 bedroom, 2 year old bungalow. Rec room with fireplace, plus one more bedroom. Built-in vacuum system plus Ven-mar system. Too much to tell, must see.

SAUVÉ REAL ESTATE LIMITED
ALEXANDRIA
(613) 525-2940

Homes For Sale

Avonmore - Just what you've been looking for, attractive 4 bedroom home renovated with new kitchen and will have a new well and septic system installed. This 2 storey features a sundeck off the master bedroom, 3 porches, 1 -glassed in, and is on a lot just under 1/2 an acre with creek at back. Small barn, set up to keep 2 horses. **$70,500.**

Highway 43 - 3 bedroom bungalow, well located for communicating to Ottawa or Cornwall. Finished basement with air tight wood stove and bar. Built in dishwasher, detached 2 car garage plus other features you can see for yourself. **$69,000.**

Hobby Farms

Maxville Area - Century brick home renovated with good taste. Approximately 198 acres, excellent out buildings. Hobby or working. This one is worth your while to check out.

Land

Reduced - 2 different pieces of land on hwy. 43 just west of Avnomore. Each approximatley 66 acres. 1 mostly tile drained. Both have some bush and would make a great place to build. **$34,900.**

Thinking of Buying or Selling?
Have your property advertised here!
Contact
HERB SCHWARTZ
at
THE BERRY PATCH
Located on Avonmore Road, just North of Avonmore
346-5721

A&W DAIRY FARM SERVICES INC.
WINCHESTER, ONT.

Commercial and Domestic Refrigeration Service
Bulk Tanks
24-Hour Service **774-3772**

BIGCUM McINTOSH LTD.



504 Main St.,
WINCHESTER • 774-2832

Stephen Dillabough
Registered
Insurance Broker

2 CAR DISCOUNTS
Monthly Payments at No Charge
Home • Auto • Farm • Commercial
* PLUS NO CHARGE FOR DRIVING TO WORK OVER 10 MILES

Call for a Quotation Today
(Collect)

Office **774-2832**
Home **448-2254**

44tf



CHURCH DIRECTORY

UNITED CHURCHES
Chesterville - Morewood
Minister: Rev. Roy Harwood
448-3549

SUNDAY, SEPT. 18, 1988

Worship & Sunday School
MOREWOOD - 9:30 A.M.
CHESTERVILLE - 11:00 A.M.
EVERYONE WELCOME
June 1988

NATIONSIDE PENTECOSTAL CHURCH
"A friendly Church with an eternal message"
13 Albert St.
CHESTERVILLE
Pastor: Rev. L. Armstrong
448-2084

SUNDAY, SEPT. 18, 1988

10 A.M. - Sunday School
11 A.M. - Morning Service of Worship
7:30 P.M. - Evening Service
Affiliated with the Pentecostal Assemblies of Canada
May 1989

PRESBYTERIAN CHURCH
St. Andrew's, Chesterville
Morewood
Pastor: Rev. Bert de Bruijn
448-2516

CHESTERVILLE
9:30 A.M. - Sunday Worship & Sunday School
MOREWOOD
11:15 - Sunday Worship
COME EXPECTING
LEAVE REJOICING
May 1989

ST. MARY'S CATHOLIC CHURCH
CHESTERVILLE
Father Jim Esper
448-3262

SUNDAY, SEPT. 18, 1988

HOLY MASS
Saturday - 7:30 P.M
Sunday - 9 A.M. & 11 A.M.
January 1989

DUNBAR PRESBYTERIAN CHURCH
DUNBAR
Minister: Rev. Bruce Kemp
Organist: Mrs. Marjorie Thom
543-2160

9:30 A.M. - Sunday School & Sunday Worship
Nursery Available
BIBLE STUDY
Wednesday 8:30 P.M.
CHOIR
Wednesday 7 P.M.
W.M.S.
Last Thursday of Every Month
8 P.M.
"A Warm Welcome Awaits All"
May 1989

HOLY TRINITY ANGLICAN CHURCH
CHESTERVILLE
Rev. Pat Johnston

SUNDAY, SEPT. 18, 1988

11:15 A.M.

June 1988

CHRISTIAN REFORMED CHURCH
WILLIAMSBURG
Minister: Rev. Wieger DeJong
Assistant Pastor:
Walt DeRuiter
543-2597

SUNDAY, SEPT. 18, 1988

8:30 A.M. - Morning Service
10:30 A.M. - Morning Service
7:30 P.M. - Evening Service
Nursery provided during both services. You are invited to worship with us.
FAITH 20 can be viewed every morning at 5am on Channel 5.
May 1989



MacIntosh-Van Dellen

Mr. and Mrs. Murray MacIntosh are pleased to announce the forthcoming marriage of their daughter, Loretta, to Gregory, son of Mr. and Mrs. Tom Van Dellen. The wedding is to take place on Sat., Oct. 22, 1988 at Winchester United Church at 7 p.m.

Photo by Wayne LaPrade

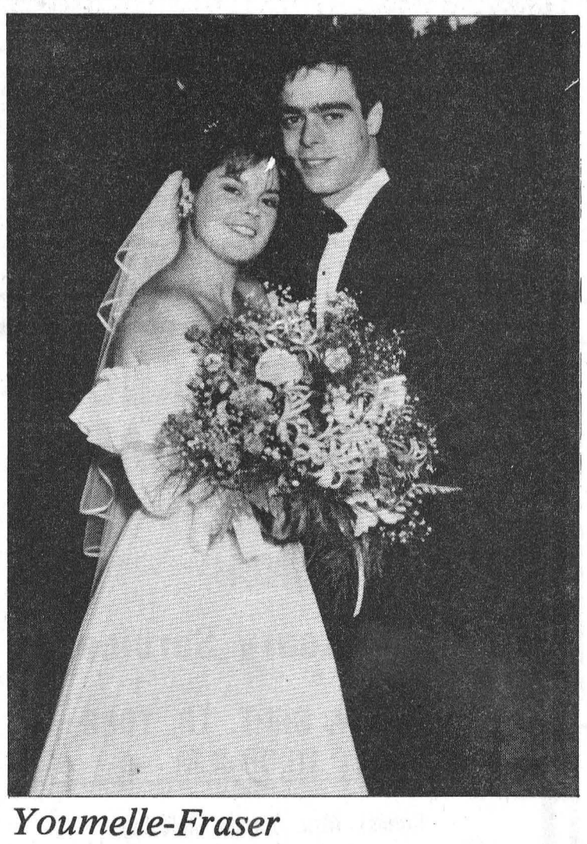

Youmelle-Fraser

Mr. and Mrs. Robert Youmelle of Chesterville are proud to announce the marriage of their daughter, Amy, to Anthony Fraser, son of Mr. and Mrs. John Fraser of Chesterville. The wedding took place on July 30, 1988 at the home of the bride's parents. The happy couple honeymooned in San Francisco.

Photo by Wayne LaPrade

Chesterville council rolls with rock concerts

Diane Johnston
Record Staff

CHESTERVILLE — Chesterville council has given its blessing - and free use of the community hall - for two concerts to launch a youth group in the village.

After learning last week any loss incurred by the project would be covered by Straight-face, the local band that suggested the idea, or the group's promoter, council agreed to donate use of the hall.

But Helen Lenthall-Thivierge of Hulen Enterprises, which manages the Chesterville-based glamor rock band, is confident the venture will succeed.

At a regular meeting last Thursday, Lenthall-Thivierge told council her enthusiasm for the proposal wouldn't be as great

the recreation committee Aug. 30 offering to cover the rental expense if necessary.

She is confident ticket sales alone to the two concerts (one

To allay fears about supervision, Lenthall-Thivierge said she already had ten adults volunteering to help with the event.

But the key to the project's

HELP WANTED

Licensed Bodyman and Painter required

Send resumes stating experience to:

Drewery PONTIAC BUICK LTD.

Box 880
Winchester, Ont.,
K0C 2K0
(Attention:
Don Nizman)

LUCIE BESNER B.Sc., D.D.

Denturologiste
Denture Therapist

812 Pitt St.
City Centre
Cornwall, Ont.
936-0919

106B, St-Albert St.
Casselman, Ont.
764-3090

THANK YOU

Thank You to Tom Lee, recreation director for his initiative and the committee that helped in organizing the Chesterville Trade Fair for 1988. As a result of their planning and time the fair was an enjoyable success for our businesses.

Joyce & Alan Sharkey

HELP WANTED

Licensed Mechanic required

Send resumes stating experience to:

Drewery PONTIAC BUICK LTD.

Box 880
Winchester, Ont.,
K0C 2K0
(Attention:
Don Nizman)

Help Wanted

Part-time Office Clerk

4 hours a day, Tuesday to Friday.

Skills required: typing, basic computer knowledge and accounting.

Apply in writing to:
Eagle Farm Equipment
RR4, Winchester, Ont., 774-2677
Eagle Farm Equipment

THANK YOU

To Ault Foods, Aqua Fun Pool, Winchester Valu Mart, Fantasy Flowers, Valley Blues, Chesterville Legion, Mike Dean Butcher, Muriel's Flowers, Donna's Kitchen, Berry's Egg Farm for your generous donations "and all the local businesses" for their support.

North Dundas Minor Hockey

VILLAGE CHIP 'N DIP

FINCH

NOTICE

We wish to thank the residents of Finch and the surrounding communities for their patronage during our first season.

ONTARIO MINISTRY OF AG
KEMPTVILLE
OF AGRICULTURAL

RAISING SHEEP FOR PROFIT AND PLEASURE with Hubert Earl

(Winchester)

Selection of breeds, advantages of heterosis (cross-breeding), synchronized breeding and management, feeding systems will be covered. Emphasis on marketing patterns and strategies. Saturday tour inclusive.

FEE: $95.00
Thursdays - 7:30 p.m. to 10:00 p.m.
September 29, October 6, 13, 20, 27
November 4
LOCATION: Ontario Ministry of Agriculture and Food
457 Main Street

TO REGISTER CALL DEBBIE (613) 258-8376
4-2

(Winchester)

Practical information on planting and management of conifer and hybrid poplar plantations, production of Christmas trees, culture of nut trees, improvement of existing hardwood woodlots.

FEE: $55.00
Mondays - 7:00 p.m. to 9:00 p.m.
September 26, October 3, 10, 17, 24, 31
LOCATION: Ontario Ministry of Agriculture and Food
457 Main Street

TO REGISTER CALL DEBBIE (613) 258-8376
4-2

THE HARTFORD RETIREMENT CENTRE

Requires Part Time

1. **Registered Nursing Assistants:** individuals who have successfully completed a Drug Administration Course.
2. **Guest Attendants:** individuals who have successfully completed a Health Care Aide Course OR have experience working with the elderly in a care giving capacity.

For further information contact:

MRS. BARBARA PLUMB
3 Fifth Street West
Morrisburg, Ontario
K0C 1X0 TEL: 543-3984



Complete Dispersal

"Dawsondale" Registered Holstein Herd of Robert Dawson, Inkerman

selling at Fawcett Sale Arena, Winchester

Friday, Sept. 16

12 noon

85 head selling, 45 cows, 10 bred heifers, including one V.G., 22 G.P. Herd will be re-classified before sale. E.B.I. breeding, many by proven sires. D.H.I.A. production tested.

For catalogues and any information contact sale managers.

FAWCETT BROS. SALES ARENA LTD.
Winchester

Allison
774-3610

Ralph
774-5710

ONTARIO MINISTRY OF AGRICULTURE AND FOOD
KEMPTVILLE COLLEGE
OF AGRICULTURAL TECHNOLOGY
1888 1988

INTRODUCTION TO WORD PERFECT with Wayne Barrer

(Winchester)

The course will include introduction to DOS (Disc Operating System), the basics of Word Perfect, Document formatting and printing. Advance features of Word Perfect will also be discussed. No previous computer experience is necessary but some previous typing experience would be useful.

FEE: $90.00
Thursdays - 7:00 p.m. to 9:00 p.m.
September 29, October 6, 13, 20, 27
November 3, 10, 17, 24, December 1
LOCATION: Computer Centre
487 Main Street (above OPP Station)

TO REGISTER CALL DEBBIE (613) 258-8376
4-2

ONTARIO MINISTRY OF AGRICULTURE AND FOOD
KEMPTVILLE COLLEGE
OF AGRICULTURAL TECHNOLOGY
1888 1988

DAIRY CATTLE WORKSHOP 1 UDDER HEALTH

(Winchester)

This one day session will involve Dairy Cattle Specialists Ron Parker and Blair Murray; Animal Science Lecturer Beth Wheeler who is responsible for the Kemptville College Dairy Herd BCA, Milk 179, Fat 197, Protein 186, 1987 SCC AV 125000; Ontario Milk Marketing Board Udder Health Technician Harvey MacDonald; Dr. Henry Ceelen, Grenville/Dundas Veterinary Clinic; Ontario Ministry of Agriculture and Food Dairy Inspection Branch Representative.

The workshop will concentrate on: Udder Health Management Programs, Clean Cows for Clean Milk, Environment and Management for Quality Milk production. Tricks of the Trade: How to Monitor Udder Health, How to Interpret Somatic Cell Count, How to Interpret Milk Quality Reports, Nutrition in Relation to Udder Health.

FEE: $25.00
Tuesday, November 22, 10:00 a.m. - 3:00 p.m.
LOCATION: Ontario Ministry of Agriculture and Food
457 Main Street

TO REGISTER CALL DEBBIE (613) 258-8376
4-2

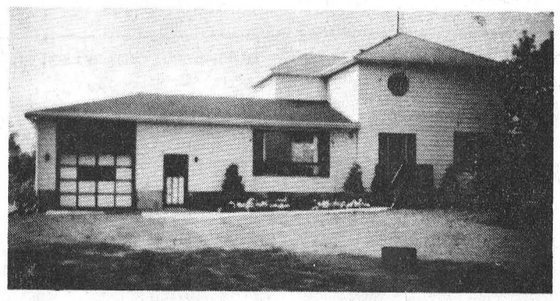

HOME FOR SALE - PRIVATE

BRINSTON AREA

5 miles north of Hwy. 401, on County Rd. 18, near Dixons Corner. Immediate possession. 3-bedroom country home with 1-1/2 car garage on 1.4 acres, new electric furnace, 200 AMP service, eat-in kitchen, family room, living room, main floor laundry room, tastefully decorated, priced to sell, $68,000 - FIRM. Call 613-448-2314 during business hours. Evenings call 519-941-8306 or 519-941-9716.

Manufacturer's Rebate Discount
Effective Sept. 15/88 to Oct. 15/88

- Central Air Conditioning
or
- Heat Pump Systems

can be installed on your present
Forced Air Heating System
Electric - Oil - Gas

ELECTRIC FURNACE SALES & INSTALLATION

Standard Warranty - 1 Year Free Service
Parts & Labour - Additional 4 year on Compressor

R. KEITH MacMILLAN
FINCH • 984-2844

FULTON'S ONE STOP SHOPPING: GROCERY, MEAT, PRODUCE, HARDWARE, APPLIANCES

AYLMER 540 ML CHOICE KERNEL CORN 79¢

CRESCENT 500 G CHEESE SLICES 2.79

SPRINGTIME 3.6 L FABRIC SOFTENER 1.79

DUNCAN HINES ASSORTED CAKE MIXES 1.09
FROSTINGS 1.49

V-H ASSORTED 205 G MINI EGG ROLLS 1.39

AYLMER, 284 ML TOMATO & VEGETABLE SOUP 59¢

OLYMPIC 1 L PINK & LEMON LIQUID DETERGENT 1.19

WAREHOUSE 1 KG BAG FROZEN FRENCH FRIES 69¢

FARM FRESH FRUITS & VEGETABLES — *GREAT PRICES: GREAT SERVICE!*

PRODUCT OF CAN. NO. 1 LOCAL 26 BLUE GRAPES 1.99 lb.

PURITAN 680 G ASSORTED STEWS 1.79

NABISCO 675 G SHREDDIES CEREAL 2.69

NESCAFE 227 G RICH BLEND 4.99

PRODUCT OF TROPICS CAN. NO. 1 TURBANA BANANAS 39¢ lb.

PRODUCT OF U.S.A. CANADA NO. 1 JUICY SUNKIST ORANGES 1.99

SUNSPOT 3X250 G FRUIT DRINKS 79¢

MAGIC PANTRY ASSORTED ENTREES 1.99

GENERIC 1 KG PEANUT BUTTER 2.29

PRODUCT OF U.S.A. CANADA NO. 1 JUICY PEARS 89¢ lb.

PRODUCT OF CAN. NO. 1 SALAD FRESH BROCCOLI 79¢

ROBIN HOOD 2.5 KG ALL PURPOSE FLOUR 2.99

SUNPAC 3.6 L FRUIT JUICES 99¢

PREM 340 G LUNCHEON MEAT 1.69

PRODUCT OF CAN. NO. 1 SALAD FRESH LETTUCE 59¢

PRODUCT OF CAN. NO. 1 FRESH CELERY 89¢

MADELAINE 796 ML VEGETABLE and PEA SOUPS 99¢

LIPTON, 120 G ASSORTED NOODLES & SAUCE 1.19

NABOB 300 G ASSORTED CUSTOM COFFEE 2.49

BICK'S, 1 L JAR SWEET MIXED BABY DILLS YUM YUM 2.69

BICK'S, 1 LITRE GARLIC, POLSKI NO GARLIC DILL PICKLES 2.49

GRANNY SMITH 1.36 L APPLE JUICE 1.09

UNICO 75 ML SUNFLOWER OIL 1.59

PURITAN, 184 G FLAKED HAM & TURKEY 1.29

LIPTON, 2 PACK CHICKEN NOODLE SOUP 99¢

PRIOR PACK, 100'S SALADA TEA BAGS 1.69

HOSTESS ASSORTED POTATO CHIPS 1.39

CLUBHOUSE 375 ML STUFFED MANZANILLA OLIVES

DEMPSTERS, 675 G FRESH SLICED WHITE BREAD 69¢

SUNSHINE, 450 G FRESH SLICED WHITE BREAD 59¢

750 ML + DEPOSIT COCA COLA 39¢

CHEFMASTER 1 L SALAD DRESSING

DEMPSTER, 675 G 100% WHOLE WHEAT BREAD 89¢

DEMPSTER, 450 G LIGHT WHITE FIBRE BREAD 99¢

ZEST 3X4 BARS BATH SOAP 2.49

12 L REGULAR & UNSCENTED TIDE

SUNMAID 450 G RAISIN BREAD 1.59

SUNMAID RAISIN BREAD 89¢

3 L FABRIC SOFTENER DOWNY 4.99

1.5 L DISHWASHING LIQUID IVORY

LIQUID JOY

McCAIN, 680 G FROZEN SUPER PATTIES 1.39

HIGHLINER 454 G HADDOCK FILLETS 3.99

500 ML MR. CLEAN SUPERCREME 2.39

1 L CLEANSER MR. CLEAN 2.89

600 G DISINFECTING CLEANER COMET 1.19

SCHNEIDERS COLBY, SWISS MOZZARELLA STICKS 227 G 2.09

ASSORTED, 369 G SARA LEE LAYER CAKES 1.19

400 G DELICATE SURFACE COMET 1.19

1.2 L LIQUID SPIC & SPAN 3.99

6 L LAUNDRY DETERGENT OXYDOL 5.99

TOTINO 4X5" PEPPERONI & DELUXE PIZZA 2.49

BLOSSOM OF GLENGARRY 1 LB. PRINT CREAMERY BUTTER 2.29

6 L LAUNDRY DETERGENT TIDE 4.99

700 ML TRIGGER MR. CLEAN MAGIK 2.99

700 ML REFILL MR. CLEAN MAGIK 2.49

SEALTEST 4 L BAG 2% MILK 2.79

BLOSSOM OF GLENGARRY GRADE "A" LARGE EGGS 1.09

CAPRI 2 ROLL BATHROOM TISSUE 66¢

WHITE SWAN 2 ROLL PKG. WHITE PAPER TOWELS 99¢

WHITE SWAN 150'S FACIAL TISSUE 79¢

SOCIETY, 418 G ASSORTED DOG FOOD 59¢

CHUM 708 G DOG FOOD 2/$1

REFILL, 900 ML LEMON & REGULAR WINDEX 1.59

GLAD 10'S JUNIOR GARBAGE BAGS 89¢

ARM & HAMMER 10 L LAUNDRY DETERGENT 5.99

PURR-FECTLY 4 KG CAT LITTER 1.79

PAMPER ASSORTED CAT FOOD 3/$1

BANTAM, 3 X 250 FRUIT DRINKS 69¢

ASSORTED NESCAFE BEAN COFFEE 5.99 lb.

HOME HARDWARE

3 M INDOOR/OUTDOOR ASSORTED SIZES WINDOW INSULATING KITS — SAVE 30% ON EACH PURCHASE

SUPER BEAUTI-TONE 4 LITRES INTERIOR ACRYLIC SILK ENAMEL PAINT 25.99

PUROLATOR AUTOMOTIVE OIL FILTERS — SAVE 20% OFF

SCOTCH VHS T-120 BETA L750 VIDEO TAPES 5.99

GENERAL ELECTRIC BUILT-IN DISHWASHER
with "Power Scrub" Cycle
in White or Almond

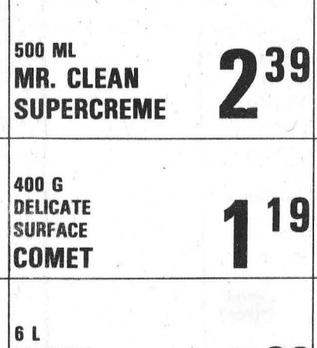

NOT EXACTLY AS ILLUSTRATED MUCH NICER!

ON SALE NOW FOR ONLY
$499.00

BEST BUY
CGE best buy of the month.

WE BRING GOOD THINGS TO LIFE!

FRESH PORK SHOULDER ROAST 89¢ lb.

MEATY PORK HOCKS 69¢ lb.

FRESH PORK SPARE RIBS 1.89 lb.

FRESH SLICED SIDE PORK 1.29 lb.

JUICY RIB STEAKS 3.29 lb.

BONELESS BEEF STEW 1.99 lb.

FRESH MEAT CUT DAILY

MEDIUM GROUND BEEF 1.79 lb.

FRESH SLICED BABY BEEF LIVER 1.19 lb.

SMOKED PICNIC 1.29

LE GOURMET COOKED PORK LOIN ROAST 5.39 lb.

OUCAN TEL CON 1.89 lb.

ERN ED LOGNA 1.09 lb.

INEIDERS G PKG. T DS 1.09

LA TOUR EIFFEL SLICED BLACK FOREST HAM 3.99 lb.

LA TOUR EIFFEL SLICED OLD FASHION HAM 3.99 lb.

MAPLE LEAF QUALITY FIRST

MAPLE LEAF, 500 G REGULAR ALL BEEF B.B.Q. WIENERS 1.49

MAPLE LEAF, 500 G ASSORTED BACON 2.89

MAPLE LEAF SLICED MAC & CHEESE 1.89 lb.

MAPLE LEAF 250 G DELI STICKS 2.39

MAPLE LFAF, 500 G PURE PORK SAUSAGE 2.59

MAPLE LEAF 175 G POPULAR COOKED MEATS 1.39

MAPLE LEAF 175 G SELECT COOKED MEATS 1.79

MAPLE LEAF SLICED REGULAR or WAX BOLOGNA 1.89 lb.

MAPLE LEAF SLICED MOCK CHICKEN 1.89 lb.

MAPLE LEAF TRAY PACK POLISH COIL 1.89 lb.

MAPLE LEAF BONELESS DINNER HAMS 3.99 lb.

MAPLE LEAF SWEET PICKLED COTTAGE ROLLS 2.89 lb.

STORE HOURS:
MON. - WED.
8AM - 6PM
THURS.- FRIDAY
8AM-9PM
SATURDAY
8AM-6PM

Fulton Bros. Ltd.
SUPERMARKET
HOMEHARDWARE
TV&APPLIANCES
SALES & SERVICE
Chesterville Ont.

Businesses show tricks of trade

Diane Johnston
Record Staff

CHESTERVILLE — Trade fair - not free trade - was on the minds of about 950 people who toured some 50 booths of Chesterville and area businesses and services last weekend.

Organizers of the two-day trade fair are still totalling receipts, which will support a yet undetermined recreation project.

But Kim Simms, who helped organize Chesterville's fourth trade fair, says without hesitation, "it was a success."

Lucky winners of two $100 shopping sprees at a business participating in the fair were Chesterville residents Theresa Masterson and Raymond Emmell.

Crowds were down slightly from the 1986 trade fair, when some 1,300 people surveyed the wares of local merchants. On Friday night, about 450 toured the displayed in the Chesterville arena and lobby area while 500 more passed through the door Saturday.

Among the attractions at the fair was the prize-winning display of Al-Mor Ladies Wear and the Brookslyn. Wayne LaPrade Photography and Durant's Flowers earned honorable mentions.

But the real winners were merchants and services who had the chance to show their best to potential customers.

"I think it gives customers a chance to meet the owner of the store and talk with them without being formally in a store," said Jan Hicks, owner of Pastimes Unlimited in Chesterville.

"It's kind of a fun thing."

Suzanne St. Germain of Bernie's Home Furnishings enjoys the contact with people a trade fair offers. The hours spent preparing a booth is worth the effort for St. Germain, who says it means new customers.

For some organizations, such as the Junior C Flyers, the Rebekah Lodge and the Winchester District Memorial Hospital auxiliary, the fair offered a chance to raise some funds.

Others, such as the SD&G County Library, the OPP and the volunteer fire department, were trying to raise the profile of the services available to the public.

Annette Kozmin, a 4-H leader from Morewood, was happy with the crowds that studied her display. Her intention, she said, was "to promote 4-H and to recruit new members and new leaders."

The trade fair offered her more opportunities to spread the 4-H message than the Chesterville fair, she said.

But it was freebies, not information, that some trade fair fans sought.

Clutching a couple of photographs from the Record's booth, young Peter Forrester summed up the event's appeal: "the food and the free stuff."

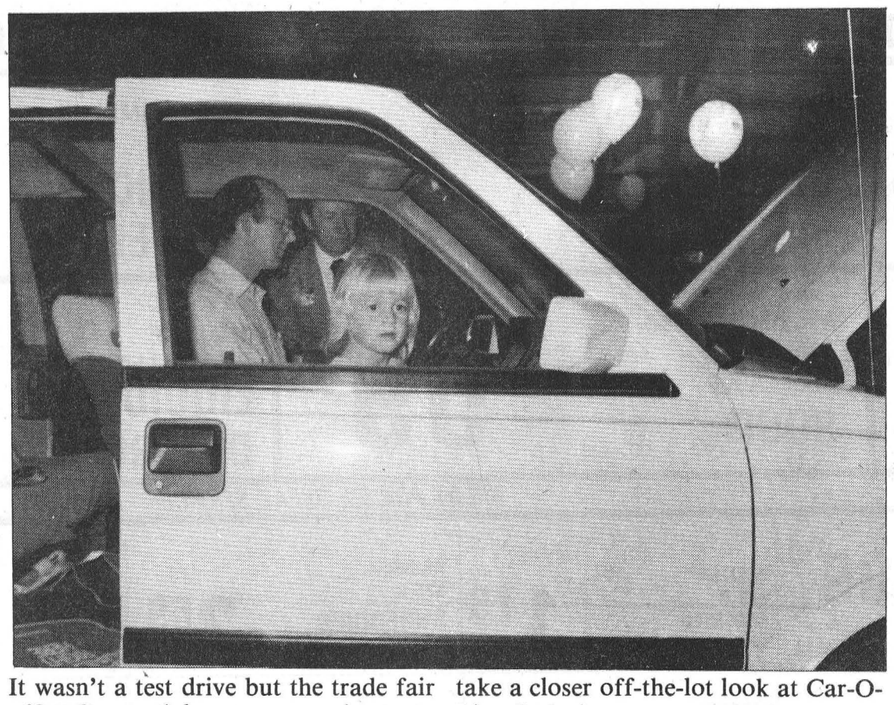

It wasn't a test drive but the trade fair offered potential customers a chance to take a closer off-the-lot look at Car-O-Line Autos' wares.



All tied up
The trade fair gave Terry of Chesterville's Simply opportunity to demo

Two village churches get physical changes

CHESTERVILLE — An estimated $60,000 addition being built to Holy Trinity Anglican church here on Queen Street should be completed by October.

The addition, which will primarily be used to house the church's Sunday School classes, has been in the planning stages for more than two years.

The project was given the go-ahead in the spring and actual construction started at the beginning of August. The 30-by-40 foot hall will replace an old cottage used by Sunday School classes. It had been moved to the church grounds when the St. Lawrence Seaway was created 30 years ago.

Alan Sharkey, one of the church members involved in the project, said the building wasn't feasible for Sunday School use anymore and was torn down in May. "It had just deteriorated to the point it wasn't safe to use it," he said.

The deadline for the completion of the new hall is Sept. 25, he said. "It might be a little touchy to get finished by then, but they've progressed quite nicely."

Trinity United Church in Chesterville is also undergoing changes. The church is putting two new sets of steps at its main entrances and is also making an entrance ramp at the south side for elderly people who can't climb the church steps.

On the inside of the church, the Sunday school room will be connected to the choir loft, so the choir can go up into the loft without going through the whole church, said Rev. Roy Harwood.

The renovations are to be finished by November and are expected to cost between $20,000 and $25,000. The project began this summer, and had been discussed by the church for about a year.

ONTARIO MINISTRY OF AGRICULTURE AND FOOD
KEMPTVILLE COLLEGE
OF AGRICULTURAL TECHNOLOGY
1888 1988

BUYING RURAL PROPERTY
with Hubert Earl

(Avonmore)

Is country living for you? This course has been developed to help you decide whether country living is for you. We'll help you avoid some of the pitfalls when purchasing your rural property and how to become a part of your new community.

FEE: $70.00
...o 9:30 p.m.
...ovember 1, 8, 15
...of Agriculture and Food
...Drive

...BIE (613) 258-8376
4-2

Photo Special

2nd Set of Prints FREE!
C41 COLOR PRINT FILM ONLY
SIZES 110, 126, 35mm & DISC

Offer Expires September 14, 1988
LEAVE YOUR FILM WITH US!
SEAWAY VALLEY PHARMACY
Chesterville • 448-2492
Kodak Colorwatch System
Robinson Holder
PHOTO FINISHING

ONTARIO MINISTRY O...
KEMPTV...
OF AGRICULTI...

ANGORA GO...
with Theresa vanGrunsven

(Avonmore)

This course will cover basic aspects of maintenance, nutrition, and breeding of Angora goats along with a discussion of the present state of the Mohair and Angora Goat Industry in Canada.

FEE: $55.00
Thursdays, 7:00 to 9:00 p.m.
September 29, October 6, 20, 27, November 3, 17
LOCATION: Ontario Ministry of Agriculture and Food
Centennial Drive

TO REGISTER CALL DEBBIE (613) 258-8376
4-2

...SE
...E SALE!

New fall merchandise arriving daily — we must make room!

Hours: (Both stores)
Tues., Wed., Thurs.,
Sat., 9:30-5:30
Fri., 9:30-9:00

SUPER SAVINGS UP TO
1/2 Price (and more)

GIGANTIC SELECTION ON 3 FLOORS
Brand names, quality home furnishings

The Furniture Loft
HOME • OF • FINE • FURNISHINGS

Highway 43
FINCH 984-2051

One of the finest selections in your area.

506 Main Street
WINCHESTER 774-2636

ONTARIO MINISTRY OF AGRICULTURE AND FOOD
KEMPTVILLE COLLEGE
OF AGRICULTURAL TECHNOLOGY
1888 1988

STRESS MANAGEMENT
FOR WOMEN IN AGRICULTURE
with F.F. Lawson and Associates

(Avonmore)

F.F. Lawson (Fergie) has presented seminars in Stress Management across Canada. He is in demand for many groups and has demonstrated his ability to communicate most effectively to widely diverse interests. He has been associated with the Agricultural Industry for many years and fully understands the problems of coping with the stresses of running a farm and caring for a family. A maximum of 25 ladies can be accommodated for this one day workshop so please register early.

FEE: $30.00 (lunch included)
Wednesday, November 23 - 9:00 a.m. to 4:00 p.m.
Maximum participates 25
LOCATION: Ontario Ministry of Agriculture and Food
Centennial Drive

TO REGISTER CALL DEBBIE (613) 258-8376
4-2

FALL SPECIAL
NO-SWEAT
TONING SALON

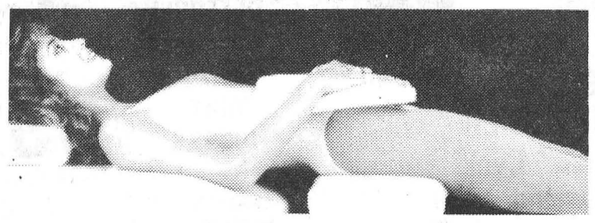

• 7 Machines
$7 Per 1 Hour Session
$6 For Seniors & Students
FREE 1/2 Hour Demonstrations
3 months - $179.00
6 months - $329.00
1 year - $609.00
Gift Certificates Available
UNLIMITED USE
15 DICKINSON DRIVE, INGLESIDE
537-2368



"One in every crowd"

Ontario Junior Citizen of the Year Awards

In every crowd there is a young person aged 6 to 18 years, who is involved in worthwhile community service, overcoming physical or psychological limitations, or has performed an act of heroism. You can honour this young person, with the help of Canadian Airlines International and the Ontario Community Newspapers Association by nominating them for an Ontario Junior Citizen of the Year Award.

Since 1981, the prestigious Ontario Junior Citizen of the Year Awards Program has recognized the best in Ontario's youth.

Official nomination forms are available at the office of every member Community Newspaper in Ontario, or the Ontario Community Newspapers Association, P.O. Box 451, Oakville, Ontario. L6J 5A8, phone 1-416-844-0184. Nominations are accepted up to October 31st.

Every nominee receives a certificate and up to 12 individuals and one group will be recipients of an award presented by the Lieutenant Governor of Ontario.

ONTARIO JUNIOR CITIZEN OF THE YEAR AWARDS

To nominate a young person in your community please contact Your Junior Citizen Co-ordinator.

Pubset Your Co-ordinators Name - Telephone

Or complete and mail this coupon to:

Newspaper
Address

I wish to nominate _____
as an Ontario Junior Citizen of the Year.
Please send nomination form to:
My Name: _____
Address: _____
Postal Code: _____ Telephone: _____

Canadian
ontario community newspapers association

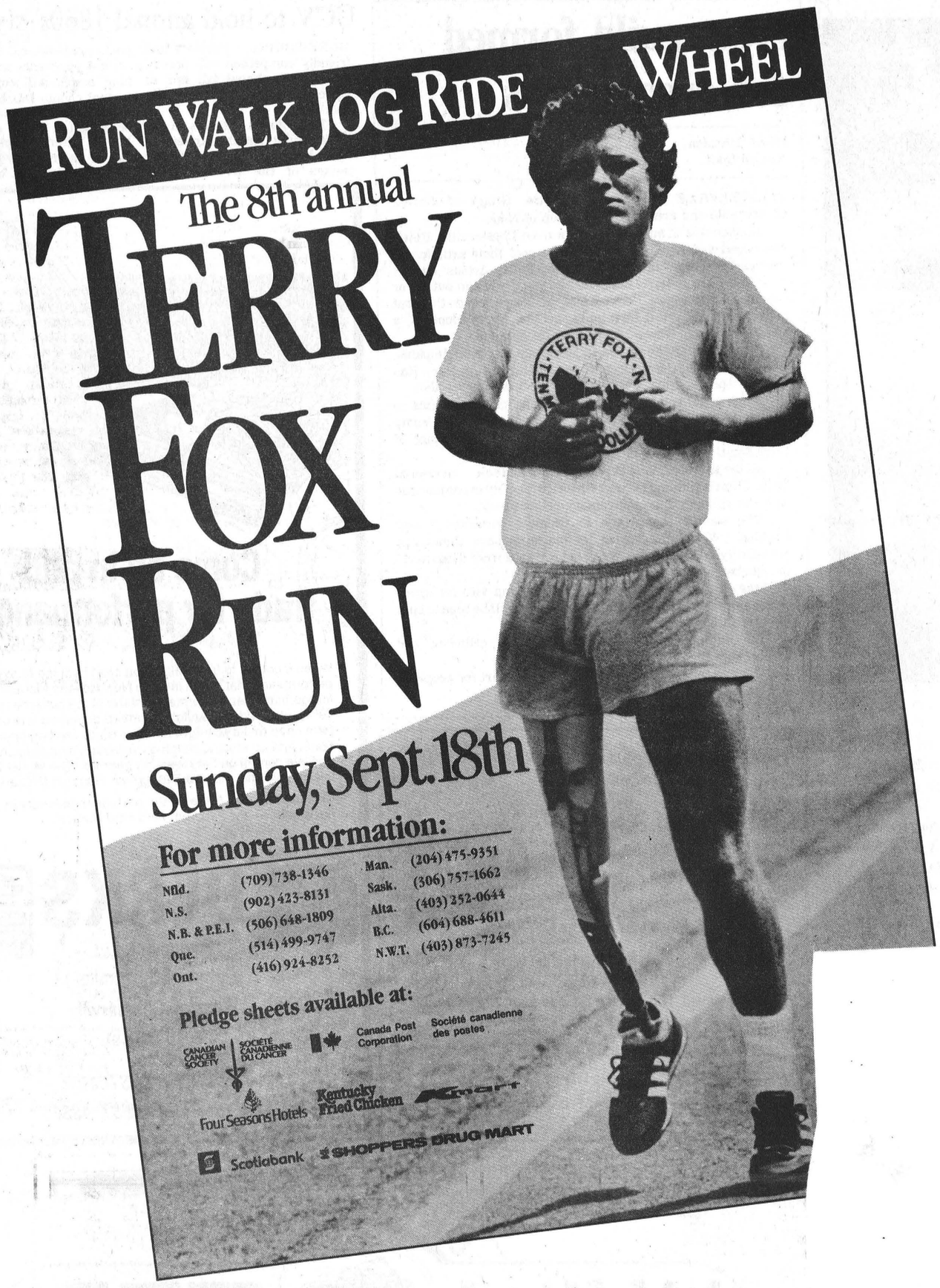

Registration from 11:30 A.M. -2 P.M. at N.D.D.H.S.

Pledge sheets available from :

Post Office - Winchester/Chesterville
Bank of Nova Scotia - Chesterville
High School

d!

CLEMENT FEED & FARM SUPPLIES
• FEED • MOBILE MILL • SEED
• CHEMICALS • SANITATION PRODUCTS
CHESTERVILLE • 448-2161

NESTLE
DIVISION OF NESTLE ENTERPRISES LTD
CHESTERVILLE
448-2338

CHESTERVILLE'S HAIR STUDIO
18 King Street
CHESTERVILLE, Ontario K0C 1H0
Serving You Is A Pleasure
(613) 448-3674

YOUR COMMUNITY SHOPPING CENTRE
(A.T. DAVID & SONS)
Family Clothing • Footwear
Home Furnishings • Giftwear
CHESTERVILLE — 448-2370

Scotiabank
THE BANK OF NOVA SCOTIA
THE SCOTIABANK DIFFERENCE
WHEN YOUR FARM NEEDS MORE FROM A BANK
CHESTERVILLE
Jim Brancroft - Manager
448-2364

Home Hardware
YOUR ONE-STOP SHOPPING CENTRE
Fulton Bros. Ltd.
Appliance Dept. 448-2195
Supermarket 448-2345

CAR-O-LINE AUTOS
448-2488
Chesterville
SOLELY OWNED & OPERATED BY COLIN & CAROLINE ABBOTT (613) 448-2488
DISCOUNT IMPORT - DOMESTIC SALES & SERVICE
IMPORT SERVICE & REPAIR SPECIALISTS

SEAWAY VALLEY PHARMACY
CHESTERVILLE — 448-2492

BERNIE'S HOME FURNISHINGS REG'D.
Chesterville 448-2927

CHESTERVILLE ROTARY CLUB
ROTARY INTERNATIONAL

Edgerton-Baker Fuels
A Division Of Universal Terminals Ltd.
Winchester 774-3560 Morrisburg 543-2800 Chesterville 448-2182
ACCOUNTS MAY BE PAID AT THIS OFFICE
Call toll free: 1-800-267-8187 (After hours, weekends and holidays only)
- Fuel Oil, Gasoline, Diesel
- Oil Burner Sales and Service
- Insurance Plan and Budget Payment Plan Available

For The Marathon Of Hope

Obituaries

Claude Wesley Meldrum

Funeral services were held Sept. 1, 1988 for Claude Wesley Meldrum, a lifelong resident of Berwick. He died Aug. 29 at the Ottawa Civic Hospital following a three-year illness. He was 75.

He is survived by his wife, Edna Meldrum, whom he married June 7, 1939 at the United Church in Finch.

A retired farmer, he had attended the United Church in Berwick. He was born Oct. 31, 1912 in Berwick, son of the late Lily (Barkley) and Charles Wesley Meldrum.

As well as his wife, he is survived by a son, Gerald Meldrum; a daughter-in-law, Sharon Meldrum; sisters Hilda (Mrs. Elwood Carbino) and Golda (Mrs. Wilbert Ouderkirk), and 17 nieces and nephews.

Rev. Philip Gaudine officiated at funeral services from Brownlee's Funeral Home, Finch. Interment was at Maple Ridge Cemetery, Chesterville.

Ronnie Carbino, Kenneth Ouderkirk, Bert Rady, Hugh MacDougall, Clifford Lang and Ross Smith were pallbearers.

David A. MacIntosh

Funeral services were held Sept. 13, 1988 for David A. MacIntosh, who was born in Moose Creek. He died Sept. 10 at R.R.1, Smith's Falls where he had been living for the past three months. He was 35.

Prior to moving to the Smith's Falls area, he had lived in Alberta where he had worked as a caretaker for the city of Red Deer. He attended Northside Church of God in Red Deer.

He was born Sept. 23, 1952 in Moose Creek, son of Elsie Winters of Chesterville and the late Alex MacIntosh. As well as his mother, he is survived by sisters Charlotte Proulx of Kamloops, B.C. and Georgina of Smith's Falls; and a brother, Malcolm MacIntosh also of Smith's Falls. He was the uncle of Durland, Dawn and Dori MacIntosh and Travis Proulx.

Rev. Hugh Logan of Calvary Bible Church, Smith's Falls officiated at funeral services held from J.R.Vice Funeral Home, Chesterville. Interment was on the sixth concession cemetery in Roxborough Township.

Don McCracken, Dave Ryan, Phil Hogan, Murray MacDonald, Elwood Robinson and Herb Schwartz were pallbearers.

Keith David Hartwell

Funeral services were held Aug. 29, 1988 for Keith David Hartwell of R.R.3, Ingleside. He died Aug. 26 at Cornwall General Hospital following a short illness. He was 76.

A farmer, he had lived in the Ingleside area all his life. He was a member of St. Peter's Anglican Church.

He was born Oct. 29, 1911 in Osnabruck Centre, son of the late Ethel Baird and Lorne Hartwell. In 1938, he married Hilda Milross in Newington.

He is survived by his wife and children Joyce (Mrs. Emery Dingwall) of R.R.2, Finch, Donna (Mrs. Donald Webb) of R.R.3, Ingleside and Lorne Hartwell, also of R.R.3, Ingleside. He also leaves six grandchildren and a brother, Robert Ward Hartwell of Ottawa.

Father Francis Witton officiated at funeral services from St. Peter's Anglican Church, Ingleside. Interment was at Pleasant Valley Cemetery.

Morley Warner, Harold Swerdfeger, Jeff Lydiatt, Darrin Crawford, Al Spencer and Hilton Cryderman were pallbearers.

Percy L. Merkley

Funeral services were held Sept 9, 1988 for Percy L. Merkley, a retired area farmer. He died at his R.R.1, Chesterville home Sept. 7 at the age of 91.

He was born Jan. 24, 1897 in Williamsburg Township, son of the late Abraham and Ellen Merkley. He was a longtime resident of the township.

He was predeceased by his wife, Clara Belle Brimner, March 28, 1985.

He leaves a son, Harold Merkley of R.R.1, Chesterville, and sisters Emma St. Pierre of Iroquois, Dorothy Guay of Prescott and Bessie Salmon of Morrisburg.

He is survived by grandchildren Marlene Shearer and Judy Barnhartd, both of Iroquois, and Linda Merkley of Brinston; six great-grandchildren and two great-great-grandchildren, and a nephew, Roger Salmon.

He was predeceased by sisters Florence Keeler, Carrie Scott and Jessie Hess and brothers Burnice, Waldo, James and Charles.

Rev. Tijs Theijsmeijer officiated at funeral services from J.R. Vice Funeral Home, Chesterville. Interment was at Grantley Cemetery.

Roy Hart, Grant McMillan, Allan McKenzie, George Wright, Claude Carr and Earl Colquhoun were pallbearers.

Dundas WI offering slides

WINCHESTER — Colorful! Beautiful! Exciting! Delightful! These are some of the adjectives used to describe the set of slides that the Dundas District Women's Institute has put together to mark the one hundredth birthday of OMAF.

Scenes of farms, apple orchards, animals, farm machinery, etc. from the four townships of the county have been arranged in a Kodak carousel with a cassette tape commentary. The show has already been presented in several locations in the county and may be borrowed by any responsible group.

A slide projector which will take a Kodak carousel will be necessary and a casette recorder can be used for the commentary or it can be read from the script which will be provided.

For booking, call one of the committee: Mrs. Garnet Empey, 652-4258; Mrs. Clair Alguire, 535-2022; Mrs. Russell Marcellus, 448-2605; Mrs. Norman Gibson, 258-2066.

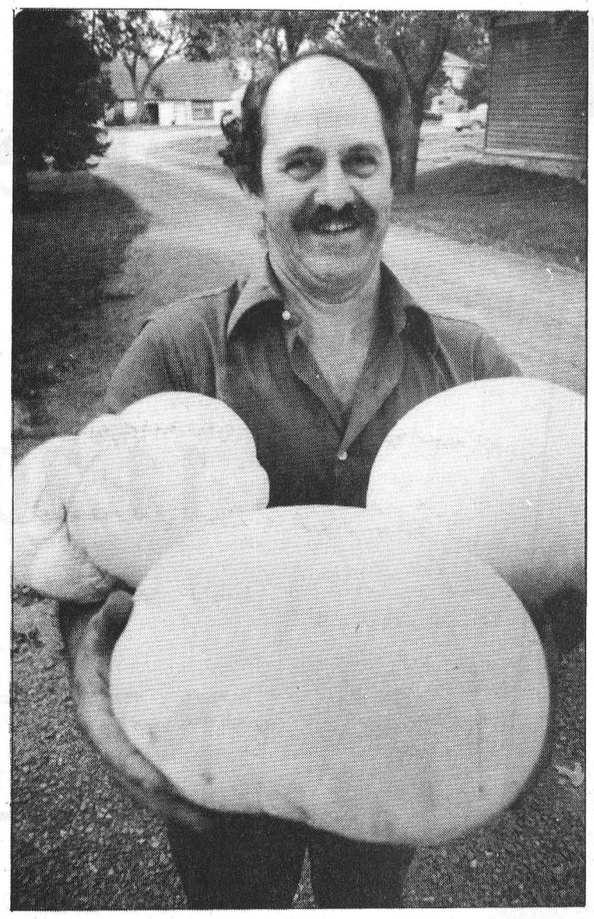

Multiplying mushrooms

Bernard Delabys' farm at the corner of Goldfield Road and Highway 43 is beginning to mushroom out. The 49-year-old dairy farmer found three of the large fungi in the corner of one of his hay fields on his 300-acre farm Monday. The biggest one ways 2.95 kilograms, with the other two weighing 2.6 kilograms and 2.1 kilograms respectively. In his ten years at the farm, he's never seen mushrooms the size of the ones found Monday, he said.

Record Photo - Kielec

New guild formed for area artists

Diane Johnston
Record Staff

CHESTERVILLE — Canada has the Group of Seven; Chesterville and area have the Group of Nine.

Earlier this month, nine artists from Chesterville, Finch, Morewood and Long Sault decided to pool their artistic and financial resources in a newly formed Valley Artists' Guild.

"There are galleries that will take you if you can put 200 or 150 paintings in a show. Very seldom can one person do that, but collectively you can," says guild member Terry Hopkins, a Chesterville man who works in acrylics and oils.

Other Chesterville artists in the group are Joan Hopkins, who works in oils, Carol Sargent (pen and ink, watercolor), Ron LeClair (pen and ink, acrylic) and Eileen Sharkey (oils).

Finch artist and teacher Jean McCormick, who paints in oils, is also a member. From Morewood come Ina Crump (pastels) and Tom VanDellen (watercolor). Ron Fournier of Long Sault, who works in oils, completes the nine.

All the artists exhibited at the art show and sale sponsored by the Chesterville and District Historical Society in conjunction with the village's July anniversary celebrations.

"We wanted somewhere to promote ourselves," says Hopkins. "We're now looking for places to have shows, not necessarily in Chesterville. We've set our area from Kingston to the Quebec border to Ottawa."

Staging a show can cost between $200 and $300 for space rental and advertising, he said. But the guild will be able to split the costs among its members.

The informal group also offers mutual criticism and encouragement.

"You've got a whole variety of critics and art for people to look at and, hopefully, buy," says Hopkins.

UCV to hold annual 1860s' style fair

MORRISBURG — Festivity and friendly competiion will prevail at the 13th annual fall fair at Upper Canada Village this weekend.

The colorful displays in the large exhibit tent, the excitement of the horse show, the sounds and noises of the livestock and poultry exhibits and the rivalry of skillful opponents in the ploughing match will conjure up a typical county fair of the 1860s.

The modern visitor will also be delighted by the refreshment booth where apples, bread, cheese and fudge will be sold at prices reminiscent of the 1860s.

TOWNSHIP OF OSNABRUCK

NOTICE

REMINDER

Final installment 1988 taxes are due and payable on the 30th day of September, 1988.

The office will be open 8:30 a.m. to 12:00 noon and 12:30 p.m. to 4:30 p.m.

Frances T. Bird
Clerk-Treasurer

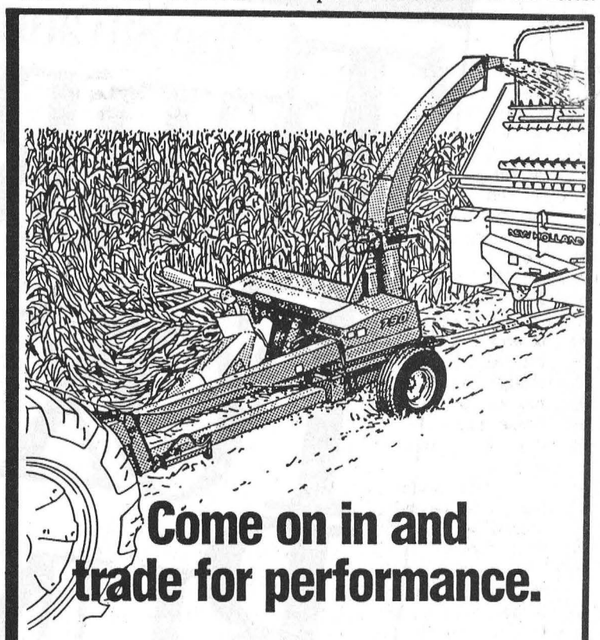

Come on in and trade for performance.

When it comes to harvesting, you can't beat the heavy-duty performance that's built into the New Holland Model 790 forage harvester. Performance starts at the cutterhead. The 19 11/16-inch wide, 12-knife cutterhead delivers a fine uniform chop that's just right for most silage feeding operations. And an electric clutch gives instant response and positive control on the reversing gearbox. The Model 790 is available with either a 540 rpm or 1000 rpm PTO drive.

Stop in today and trade for the performance leader in harvesters — the 790 from Ford New Holland.

Ford Credit

DERKS

Equipment Ltd.
Hwy. 43, 1 mile
West of Chesterville
448-2335

FORD NEW HOLLAND

"YOU, THE CUSTOMER, ARE OUR GREATEST ASSET"

September SPECIALS

Westrock Compound
27 kg **$7.50** per box

Pressure-Treated Lumber

2" x 4" x 16'	36¢ lin. ft.
2" x 6" x 16'	56¢ lin. ft.
6" x 6" x 8' - 16'	$1.89 lin. ft.
6" x 6" x 18' - 20'	$2.60 lin. ft.

Lattice Panels

2' x 8'	$5.24 sheet
4' x 8'	$10.29 sheet

Spruce Lumber

1" x 4"	10¢ lin. ft.
2" x 4" pre-cut	21¢ lin. ft.
2" x 6"	35¢ lin. ft.
2" x 4"	25¢ lin. ft.
2" x 6"	40¢ lin. ft.
2" x 8"	54¢ lin. ft.
2" x 10"	86¢ lin. ft.

Poly

2 mil	$14.65 (1,500 sq. ft.)
4 mil	$29.20 (1,500 sq. ft.)
6 mil	$43.75 (1,500 sq. ft.)
7/16" Waferboard (Aspenite)	$7.75 sheet
5/8" T.G. Waferboard (Aspenite)	$12.40 sheet
1/2" Spruce Sheathing	$13.95 sheet
5/8" T.G. Spruce Sheathing	$19.40 sheet

Celfort (Rigid Insulation)

R-5, 2' x 8' T.G.	$6.00 sheet
R-7.5, 2' x 8' T.G.	$9.25 sheet
R-10, 2' x 8' T.G.	$12.30 sheet

Batt Insulation

R-8, 15" x 48"	14¢ sq. ft.
R-12, 15" x 48"	22¢ sq. ft.
R-20, 15" x 48"	36¢ sq. ft.
R-28, 16" x 48"	48¢ sq. ft.
R-35, 16" x 48"	62¢ sq. ft.

Empire Building Supplies Ltd.

2 miles east of Winchester on Hwy. 43
Open 7:30am to 5:00pm

774-3340 **448-3500**

DRIVE THRU

WINTER

Trouble Free

FALL TUNE-UP SPECIAL

4 Cylinder $28.95
6 Cylinder In-line $34.95
V-6 & V-8 ..... $42.95

PLUS PARTS AS REQUIRED

Oil & Filter Special
$14.99
up to 4-1/2 L 10W30 Quaker State Heavy Duty Oil
* For most cars & light trucks

Free
BRAKE & FRONT END INSPECTION WITH EVERY TUNE-UP!

20% Off All Tires

GIVE US A CALL NOW!
Ask For Peter
448-3110

FOR EXPERT & PERSONALIZED AUTOMOBILE REPAIRS & SERVICE
CAR-O-LINE
AUTO REPAIR & SERVICE

25 Queen St.
CHESTERVILLE

Ice Cream red hot at Chesterville Selects 3-Pitch Tournament

CHESTERVILLE — Rocky Road Ice Cream Parlour Gang, a collection of players from Winchester and area, went undefeated in five outings Sunday, winning the Chesterville Selects 3-Pitch Tournament at the fairgrounds with a 7-3 decision over Cornwall No Stars in the final.

Rocky Road claimed $700 in first-place prize money.

Darryl Shelp staked his club to an early 2-0 lead in the final, blasting a two-run homer to straightaway centerfield in the top of the first inning. Jeff Casselman, who had singled to lead off the game, scored ahead of him.

Rocky Road doubled their lead in the second inning on runs scored by Darrin Coleman and Rudy Grisel.

Cornwall made a game of it scoring three times in the bottom of the fourth. M. Granger, Randy Lefave and K. Plumadore all scored as No Stars closed to within a run.

Ice Cream answered right back in the fifth, however, on runs from Jeff Casselman and Kevin Gowdy, moving in front 6-3.

Wally Vandekemp scored their seventh run in the sixth inning.

Rocky Road won the tournament on the strength of strong defensive play. When Ice Cream took the field, opposition hitters froze. In their semi-final matchup against Ray Lepage Construction from Cornwall, Rocky Road achieved a 3-Pitch rarity -- they recorded a shutout, winning 5-0. They ended the game turning a nifty 6-4-3 triple play.

Rocky defeated Inglesliders in their division final to reach the tournament championship game. They defeated Blasters 12-3, and Kirkwood, in their two preliminary round games.

Cornwall No Stars reached the title game winning their pool with an 11-4 decision over Rush City Raiders. In earlier games No Stars upended Nestle Selects 4-1, defeated Boilermakers 4-3 and clobbered Inkerman Vice 11-2.

Results of other preliminary round games are as follows: Sierra Grande 7-Crow's Nest 2, Ray Lepage Construction 15-Dunbar Panthers 14, Rush City Raiders 8-Tom Kirkwood 7, Nestle Selects 10-S. Chambers 0, CEC Lewis 7-Jiggers 4, Inglesliders 6-Boilermakers 1.

Second round results are as follows: Ray Lepage 10-Sierra Grande 1, CEC Lewis 9-S. Chambers 2, Inglesliders 8-Inkerman 3, Dunbar Panthers 6-Crows Nest 4, Rush City Raiders over Blasters and Selects defeated Jiggers.

In third round play, Inglesliders doubled CEC Lewis 8-4 and Rush City Raiders tamed Dunbar Panthers 7-2.

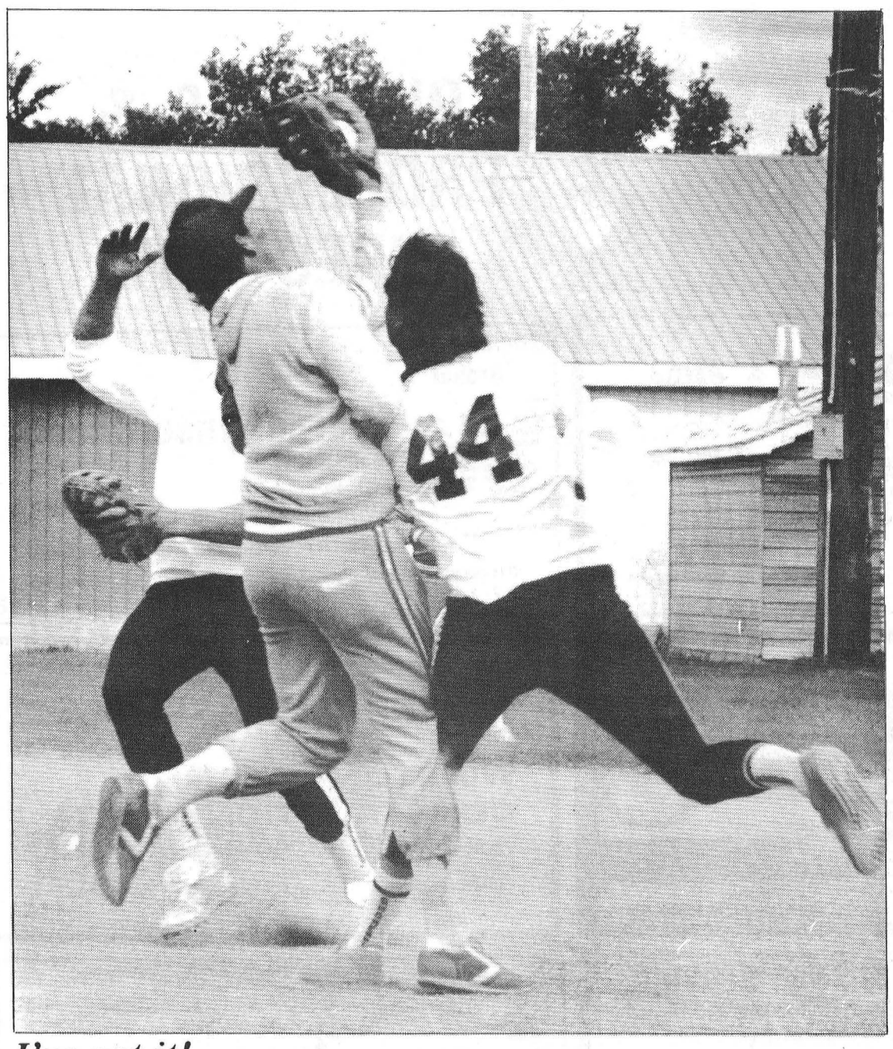

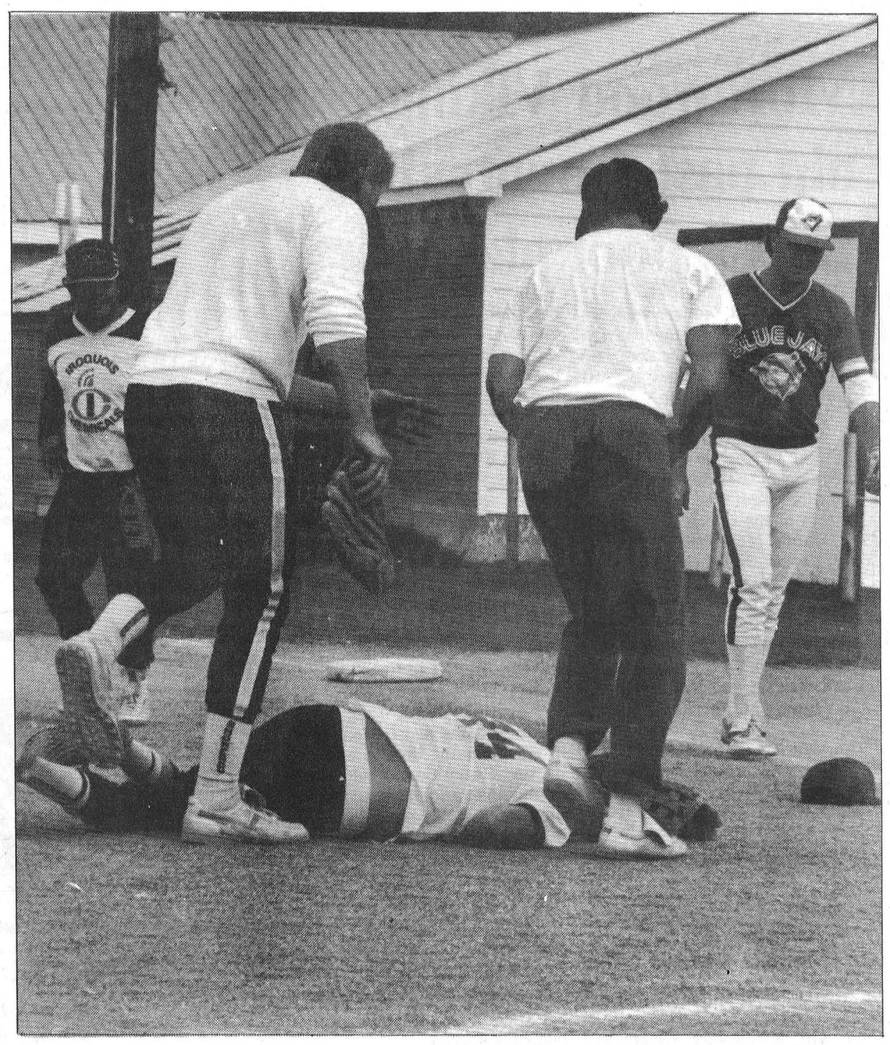

I've got it!

Even a friendly game of 3-pitch softball can be a harrowing experience on occasion. This ball off the bat of a Cornwall No Stars' player was caught -- but one of the fielders attempting to catch it was dropped. Luckily the fallen member of Rocky Road Ice Cream Parlour Gang was back on his feet shortly and able to celebrate his team's championship victory at the Chesterville Selects 3-Pitch Touranment Sunday. Ice Cream beat No Stars 7-3 in the title game, claiming $700 in prize money.

Record Photos - Hambleton

THE CHESTERVILLE

Record Sports

Chesterville Ball Hockey League

Rowdies sweep final series

CHESTERVILLE — Some teams despise the pressure of sudden-death overtime. Rowdies, Chesterville Men's Ball Hockey League 1988 playoff champions, thrive on it.

Rowdies won the league title Wednesday night at the Arena, requiring an extra session to defeat Sports Unlimited Red Wings 4-3 and win the best-of-five final series three games to none.

It was the second consecutive night they posted an overtime decision over Unlimited, winning 2-1 Tuesday.

Rowdies' sniper Darryl Shelp ended the proceedings Wednesday scoring his third goal seven minutes into the fourth period, taking a pass in the slot from Todd Hambleton and firing the ball past Unlimited netminder Kevin Barkley.

Shelp had given Rowdies a 3-2 lead with ten minutes remaining in regulation, connecting on a brilliant individual effort. Shelp intercepted a clearing pass to the far left of the Unlimited net, slithered his way past two defenders, breaking free in the high slot and launching a backhand shot over Barkley's left shoulder and into the top corner.

Rowdies sat on their lead the rest of the way and the strategy backfired, as Mike McManus scored with 52 seconds left in the third to tie the game at three. Scott Jordan assisted.

Shelp's first marker broke a 1-1 tie. He teamed up with John Mackler and Hambleton early in the second period giving Rowdies a 2-1 lead.

Unlimited tied it late in the frame on Rene Boulanger's second goal of the night. McManus and Jim McIntosh assisted.

The two clubs exchanged first period markers. Boulanger opened the scoring two minutes in, assisted by Ron Richards, but Rowdies drew even a minute later on a Darren Kelly goal. Shelp and Mackler assisted.

In game two of the series Tuesday, Tom Feeley sent everyone home scoring four minutes into overtime giving Rowdies a 2-1 win. Shelp assisted on the game winner.

Unlimited had opened the scoring on a Mike McManus goal with 2:33 remaining in the first period (assisted by Ron Richards) but Rowdies rallied to tie midway through the second when defenceman Jeff VanMoorsel connected. Pete Van Kessel picked up an assist on the equalizer.

Rowdies won the series opener 3-0 August 31.

They went undefeated in five playoff outings. Four of them went into overtime, including both games of their semi-final sweep over Chin's Chargers.

Unlimited reached the final with a two-game semi-final upset sweep of regular season pennant winners Fryer Truck Flyers.

Unlimited (8-6, 16 points) placed fourth during the regular season. Rowdies held down second spot with a 9-5 record, good for 18 points.

League silverware will be handed out when the Chesterville Men's Ball Hockey League and Winchester Ladies' Ball Hockey League hold a joint banquet Friday, Oct. 7 at the dance hall upstairs in the Winchester Arena. Awards ceremony will be from 8:30 to 9 p.m.



Team of the week

Rowdies won the Chesterville Men's Ball Hockey League final in three straight games over Sports Unlimited Red Wings, winning the title Wednesday night with a 4-3 overtime win. Rowdies won all five of their playoff games, four of which went into overtime. Team members are, front, l to r, John Mackler, Donnie Imrie, Terry Barkley, Darren Kelly, Tom Feely. Back, l to r, Pete Van Kessel, Kevin Whittaker, Jim Fling, Jeff Van Moorsel, Darryl Shelp, Todd Hambleton. Missing from photo are Brian Como, Bob Mullins, Joey Van Koppen.

Winchester Lob Ball League playoffs

Selects to meet Jays in division final

WINCHESTER — Chesterville Selects have taken a one game lead in their Winchester Lob Ball League best-of-five "B" pool final series against Blue Jays, winning 23-8 Monday (Sept. 12) night. Game summary is not available.

Blue Jays advanced to the final defeating 40 Pounders in a series that went the limit, two games to one. Jays won game three handily, 12-2, (Sept. 5).

40 Pounders' Ken McClatchie and E. Raistrick scored in the top of the first but they were shut down from that point on. Jays scored five in the bottom of one, and added three more in the second on the way to the win.

Dan Lecours and Jim Fling led the birds, each with a pair of runs scored. Barry Redmond, Matt Krisjanis, Pete Marriner, Perry Marriner, Kevin Gowdy, John Patterson, Rob Horton and Dave Coleman added singles.

In game three of the "A" pool semi-final Monday, Shoneroy Splinters moved to within a game of the league title dumping Inkerman Vice 18-14. Splinters lead the series two games to one.

Inkerman Vice had tied the series Thursday night (Sept. 8) with a 13-8 victory. Vice scored six times in the bottom of the first inning and added four more in the second going ahead by a comfortable ten runs.

Splinters came back with a three run third but Inkerman added single runs in the third, fourth and fifth innings, going ahead 13-3. Splinters scored two in the sixth and three in the seventh.

Sandy Johnston led Vice with three runs scored. Larry Plummer, Larry Stewart and Karl McRoberts paced Vice with two runs. Dwayne Fawcett, Rob Saunders and Todd Findlay each contributed a run.

Splinters' attack was led by Ron Van Koppen and Mark Levere, with two runs each. Wally Vandekemp, Pete Schoones, Leo Vanderlaan and Rick Grisel scored single markers.

Shoneroy opened the final with an 18-16 triumph. Splinters led 13-7 after four complete and held on for the decision.

A big first inning was again the key, and this time Shoneroy had it, scoring seven times.

Darrell Shelp scored four Splinter runs. Chuck Verhoveen, Rob Burkvence, and Rudy Grisel contributed two runs.

Singles were added by Wally Vandekemp, Pete Schoones, Leo Vanderlaan and Brian Koekkoek.

Leadoff hitter Sandy Johnston scored three times for Inkerman. Gary Simms, Todd Findlay, Jack Ace, Bruce Angus and Mark Redmond tallied twice.

Dwayne Fawcett, Rob Saunders, Karl McRoberts each crossed the dish once.

Osnabruck and District finals

Backs to wall, midgets put best foot forward

WILLIAMSBURG — Facing elimination brought out the best in Berwick midget girl's softball team Sunday night.

Berwick travelled to Williamsburg down to two games to one in their Osnabruck and District Softball League best-of-five final, and spotted 'Burg a 3-1 lead after one inning, but came back to double the home squad 10-5.

Down 3-2 and batting in the top of the fourth, Berwick turned the game and series around scoring four times to take a 6-3 lead.

Shortstop Brenda Dingwall was the catalyst, working a walk out of the Williamsburg hurler after a lengthy foul ball hitting contest leading off the frame. Karen Beehler followed with a liner up the middle played into an error by the centerfielder.

Dingwall and Beehler then executed the double steal to perfection putting runners at second and third. Angie Casselman then walked, loading the bases for Sarah Benoit whose slow roller to short was bobbled allowing a run to score and reloaded the bases.

Leadoff hitter Valerie Shaver then came through with a flair double to left field that dropped in and rolled to foul territory, scoring Beehler and Casselman.

Benoit scored Berwick's fourth run of the inning when Kim Lefebvre's grounder was mishandled by Williamsburg's third baseman.

Dingwall, Casselman and Benoit all came around to score again in the next inning as Berwick assumed a commanding 9-3 lead.

Berwick's other runs were scored by Chantal Mousseau (first inning), Valerie Shaver (third), and Vicki Kearns (sixth).

Williamsburg managed a pair of runs in the bottom of the sixth in addition to their three-run first.

Day and time for game five of the series is yet to be determined.

Equipment sale, skating to kick off '88 - '89 season for N G-S minor hockey

FINCH — North Glen-Stor Minor Hockey Association will kick off the 1988-89 season this Saturday (Sept. 17) with a full day of ice time and activities at the Maxville Complex.

"We'll have an equipment sale, jackets and sweatshirts will be on sale and of course the kids will be on the ice," says association secretary Gordon McKercher.

All registered players are invited to participate, in full equipment. Tykes will take to the ice from 8:30 a.m. to 9:30 a.m., followed by the other age groups, and concluding with the midgets at 5:30 p.m. to 7 p.m. (see sports calendar).

The day will end with public skating being held from 7:30-9:30 p.m. The cost is fifty cents and proceeds will go to NG-S minor hockey.

Maxville Arena Board donated the one free day of ice time to the hockey association to assist NG-S in their efforts to erase a debt for unpaid ice time from the 1987-88 season.

Finch Arena Board has offered the association a free day at Finch Community Arena over the Christmas holiday.

"We're trying to get the coaches for the various groups to go out with them (players) on the ice and I imagine there will be a lot of drills to go through," says McKercher. "The coaches will be assessing the players that are there."

McKercher adds players will be given details on the association's annual hockey school, to be held Monday, Sept. 19 to Friday, Sept. 23.

Timer required

WINCHESTER — Winchester District Broomball League is looking for a timekeeper for the 1988-89 season. Anyone interested can call Frank Heerkens at 448-3400.

League play begins Sunday, Sept. 25. At 7 p.m. Newington will square off against Morewood. Ormond and Russell will do battle at 8 p.m. At 9 p.m. defending "A" pool champs Dunbar Panthers will meet Winchester Raiders. Prescott plays Toyes Hill at 10 p.m.

The eight team loop will again be hosting the Eastern Ontario Regional Playdowns in the spring.

League wants bowlers out just 'to have fun'

CHESTERVILLE — Calling all sofa spuds. Want to liven up your Wednesday afternoons and upgrade your status to fitness buff? Chesterville Wednesday Afternoon Ladies' Bowling League has just the offer for you.

They need players for the start of kegling season that's just days away. If you're interested, simply call Chesterville Bowling Lanes (448-3535) to join, or show up opening day, Wednesday, September 14 at 1 p.m.

"It's just an afternoon out to have fun," says league treasurer Norma Cass. "Last year we had a banquet at the end of the year. We have a good time."

Cass is hoping enough players will join to form six teams. That's about thirty players in all. "Last year we only had five teams but we'd like more. We still need quite a few players. There's six lanes and we'd like to have four or five bowlers a lane. Last year we only had four people to a lane. We were really short of people.

"Even if somebody just wants to be a spare we'd welcome them. Last year we didn't have enough people to cover for players who were sick. We had no spares at all."

Jays to face Iroquois in senior little league final

IROQUOIS — Winchester Blue Jays of the Dundas Senior Little League know it won't be easy.

They'll face Iroquois in the league final beginning Sept. 13 and were served notice that their rivals mean business Tuesday (Sept. 6) when Iroquois routed Jays 9-4 in the last game of the round robin portion of the playoffs.

Iroquois scored two runs in each of the second, third, fifth and sixth innings. They added their ninth run in the seventh.

Tony Holmes got Winchester on the board in the first. Jays added two in the sixth (Kevin Droppo, Todd Marcellus). Holmes scored his second run in the seventh.

Tom McMillan and Jim Primrose scored two runs each for Iroquois. Scott Cherry, Nicki Chande, Scott Burgess, Chris Theismeyer and Doug Berris added single runs.

Morewood Vikings nip past CountryBoy in 'C' pool playoffs

WINCHESTER — Morewood Vikings are one win away from winning their Winchester Lob Ball League "C" pool playoff final against CountryBoy, after a 14-12 win Thursday night.

Vikings scored three times in the top of the seventh inning breaking an 11-11 tie. CountryBoy could only get one back in the bottom of the inning.

Danny McMahon, Bob Walker, Gerald Eby, Brian Thatcher paced the Morewood attack each scoring twice.

Single runs were scored by John Brown, Rene Boulanger, Brian Como, Jeff Vanderveen, John Stewart and Neil Beehler.

Dan Eamon and Harry Castle, and Doug Froats scored two runs apiece for CountryBoy. Singles went to Mark Armstrong, Yvon Bourdeau, Robin Biersworth, Brian West, Barry Meeks and Jim Barton.

Froats slugged two CountryBoy homers. Castle belted one.

Game four of the series was to be played Tuesday night at 9 p.m. Game five, if necessary, is scheduled for this evening (Wednesday), also at 9 p.m.

Trailing one game to none, Morewood tied the series with a 9-7 win Wednesday (Sept. 7). Vikings broke a 2-2 tie scoring six times in the fourth inning.

Trailing 9-2 CountryBoy made a run at Vikings with five in the sixth but they could get no closer.

Brian Como and Vince Cousineau contributed two runs each for Vikings. Single runs were scored by Danny McMahon, Brian Thatcher, Chris McKibbon, Gerald Eby and John Stewart.

Doug Froats homered and scored twice for CountryBoy.

Mark Armstrong (homer), Sam Gibson, Harry Castle (homer), Brian West, and Robin Beirsworth scored one run each.

CountryBoy opened the series Tuesday (Sept. 6) with an extra inning 14-13 victory. Mark Armstrong scored in the bottom of the eighth giving CountryBoy the win.

Armstrong scored four runs in all, including one on a round tripper. Harry Castle belted two homeruns and scored three times.

Sam Gibson, Yvon Bourdeau (2 homers) and Barry Meeks scored two runs each. Robin Beirsworth contributed a run.

Morewood was led by Neil Beehler and Brian Thatcher, each scoring three times. Thatcher slugged a pair of homeruns.

John Brown chiped in with a two runs scored.

Vince Cousineau, Chris McKibbon, Gerald Eby, Jeff Vanderveen and Danny McMahon each tallied once in the loss.

Cedar Glen report

Morrisburg on high, wins Valley League

CORNWALL — Paced by club champion Russell Cameron's four over par 76, Morrisburg was able to nip both Brockville Highlands and Cedar Glen Golf Club in a tightly-contested battle for the 1988 Valley League championship.

Three strokes separated the 1988 champs from Morrisburg who totalled 1,465 swings, runner-up Brockville with 1,467 and Williamsburg's Cedar Glen contingent who combined for 1,468. Brockville, who finished two strokes back, won the event in 1987. Cedar Glen compiled back-to-back championships in 1985 and '86.

Summer Heights was fourth this time out with 1,480 and Iroquois was fifth at 1,577.

Russell Cameron won the Millard Trophy for his four over par 76 which included 14 pars and four bogies. One stroke back in the A Class were Kevin Duvall of Morrisburg and Al McNairn of Cedar Glen who tied at 77. Duvall earned the net award with a 70 to McNairn's 73.

Morrisburg's Scott Cordon posted the best B numbers with a 78 and 67 net. He earned the Comrie Blakely Trophy.

Low gross was Bob Harper of Cedar Glen who claimed the Sports Unlimited Trophy.

Class C honors went to Robert McCracken of Brockville.

Bill Mullin of Cedar Glen captured the Russ Fader President's Trophy for an 85 in the president's category.

Cedar Glen team member scores were: in A Class, Al McNairn 77, Rick Barkley 79, Dave Bird 84 and Johnny Morrow 88.

B Class, Todd Morin 87, Lloyd Guy 88, Mike Sargent 90, Dutch DeRooy 92 and Allen Thompson 97.

C Class, Don Fawcett 97, Don Pilon 98, Bob Vanesse 99 and Steve Dillabough 107.

Bill Mullin won the President's Trophy while Brad Mayhew fired an 87 in the club captain category and Peter Brown carded a 98 in the trophy donor division.

Minor girls' hockey a first for NDMHA

WINCHESTER — North Dundas Minor Hockey Association is hoping at least 15 girls, ages 12 to 19, will register for the fast approaching hockey season.

The 1988-89 campaign marks the first time for the girls' program to be offered. The North Dundas squad will compete in the ROMEKS League against teams from Morrisburg, Spencerville, Kemptville, Embrun and Osgoode.

League treasurer John Proulx reports the girls' team will have team sweaters sponsored by the Winchester Capitals Hockey team and Chesterville recreation director Tom Lee will coach the team.

"We are certainly hoping the team will be a success. We need 15 players for the ideal situation but could operate with at least a dozen," Proulx said.

Russell won't have a team this season but Proulx says anyone in that area interested in playing can contact him at 774-3172.

The fee is $100 and the age limit is 19 years as of Dec. 31, 1988.

League contacts are Debbie Mabo - 652-2085, Morrisburg; Barb Sayeau - 925-3103, Spencerville; Doug Brunton, 258-5111; Ron Beaudin, 443-5735, Embrun; Ted Wichers - 821-3405, Osgoode and John Proulx - 774-3172, North Dundas.

Bowling

YBC Bantam

Boy's High Single, Alex Middleton 135; Boy's High Double, Colin Sanders 229. Girls' High Single, Heather McLeod 127; Girls' High Double, Heather McLeod 211.

Team Standings

Dianne 5; Andrea 4; Kristy 3; Heather 2; Katherine 1.

YBC Junior

Boy's High Single, Darryl Sobering 172; Boy's High Triple, Darryl Sobering 427. Girls' High Single, Kim Patenaude 201; Girls' High Triple, Kim Patenaude 565.

Team Standings

Kim 4; Mary 3; Jennifer 2; Craig 1.

YBC Seniors

Boy's High Single, Jeremy Flynn 203; Boy's High Triple, Jeremy Flynn 536. Girls' High Single, Sherry Empey 308; Girls' High Triple, Sherry Empey 727.

Team Standings

Sherry 3; Charlene 2; Valerie 1.

Riverside Rollers

Men's High Single, Walt Barber 267; Men's High Triple, Walt Barber 668. Ladies' High Single, Debbie Courneyea 259; Ladies' High Triple, Dawn Fawcett 560.

Team Standings

Randy 5; Gail 5; Janice 5; Bill H. 2; Don 2; Dawn 2.

BUSINESS & PROFESSIONAL DIRECTORY

DAVID BROWN CONSTRUCTION
GENERAL EXCAVATING CONTRACTOR
BACKHOE-DUMP TRUCK-BULLDOZER & FRONTEND LOADER RENTALS
SCREENED TOPSOIL-SAND-GRAVEL-FILL
SEPTIC TANK-TILE BED INSTALLATION & CLEANING
SEWER & WATERLINE INSTALLATION
PORTABLE TOILET RENTALS
BOX 551
INGLESIDE, ONT. K0C 1M0
(613) 537-2260
DAVID H. BROWN Res: 537-2260
DALE MOAK Res: 534-8844

Stephen Sage
Broker
INSURANCE
Warner Insurance
Main Street
P.O. Box 17
AVONMORE, Ontario. K0C 1C0
ELIZABETH WARNER INSURANCE BROKERS INC.
Residence 537-2327
Avonmore 346-2188

CRYSLER RESIDENCE
"A HOME AWAY FROM HOME"
• Double & Single Rooms
• 24 Hour Care
• Reasonable Rates
"HOME COOKED MEALS"
• Entire accommodation on ground floor
5 Conc. Rd. E. CRYSLER 987-5562

• Snowmobiles
• ATV's
• Power Products
• Outboards
YAMAHA
538-2887 Ray's SERVICE SHOP
HWY. 138
MOOSE CREEK
Store Hours:
Mon., Tues., 9-6 p.m., Wed., Fri., 9-9 p.m. Sat., 9-3 p.m.

BOX 792
496 WICHERS WAY
WINCHESTER, ONT.
K0C 2K0
(613) 774-2160
WINSTON BALL CONSTRUCTION
• RENOVATIONS
• ADDITIONS
• CUSTOM HOMES

Shell
B.M. Graham Fuels Ltd.
Distributor For Shell Oil Products
• Gasoline • Oils • Diesel Fuels • Motor Oils
• Furnace Fuels • Stove Oil
• Government Inspected Meters
• Furnace Repairs & Cleaning
527 Fred St. WINCHESTER 774-2109

ARMSTRONG BURNER SERVICE
Oil, Gas, Electric Furnaces
SERVICE & INSTALLATION
Authorized Natural Gas Dealer for I.C.G. Utilities Ltd.
• Parts Plan
• Sheet Metal
• 24 Hour Service
• Free Estimates
774-3522
Ask for Dwaine WINCHESTER

DISCOUNT CARPET SALES
938-0735
421 FOURTH ST. WEST
CORNWALL, ONT.
K6J 2S7
ART BUCHANAN

SUMMERS
INSURANCE BROKERS INC.
GENERAL INSURANCE
WINCHESTER
774-2515 or 774-2519

24-Hour Towing
If your car lets you down.....
We'll get you going!
24-HOUR ROAD SERVICE & TOWING
We don't just talk about GREAT SERVICE
We GIVE IT!
Drewery
Pontiac Buick Ltd.
St. Lawrence St.
WINCHESTER
774-2360 or
1-800-267-7608

the co-operators
Insurance Services
Lyle & Sandi Smith
Sales Representatives
Life, Auto, Home, Commercial, Farm
29 King St., Box 537
CHESTERVILLE, Ontario.
K0C 1H0
448-3300

CO-OP
For Peace of Mind Give your local Co-Op a call today!
FOR ALL YOUR PETROLEUM NEEDS
BULK PROPANE
Installations & Service Now Available
CHESTERVILLE 448-2377
FINCH 984-2450
CORNWALL 933-7881

New Showroom!
For Refinished & Restored Furniture
Carman Refinishers
Iroquois, Ont.
652-2011
After hours: 652-4282
CARMAN REFINISHERS
SECOND CONCESSION ROAD
CARMAN ROAD
BRINSTON ROAD
SCHOOL
401 HIGHWAY
IROQUOIS

DALE ADAMS CONSTRUCTION
• Repairs & Renovaticns
• Custom Homes
Specializing in
Preserved Wood Foundations
R.R.#2 Chesterville 448-3720

BUICK PONTIAC GMC CADILLAC GOODWILL USED CARS
Roy's PONTIAC BUICK Cadillac GARAGE (GREEN VALLEY) LTD.
GMC Truck Centre
THE PRESIDENT'S TRIPLE CROWN
YOUR TRIPLE CROWN WINNING DEALER
We treat you Royally!
JEROME MASTERSON General Sales Manager
Bus: 613-347-7312
Bus: 613-525-2300
Toll Free - 1-800-267-7173
58 km from Chesterville. Take Hwy. 43 east to end. Turn right and go 4.5 km.
DRIVE A LITTLE TO SAVE A LOT!

BRIAN LALONDE CARPENTRY LTD.
R.R. 3, CHESTERVILLE, ONT.
K0C 1H0
(613) 448-3780
INSTALLERS OF Doors • Skylights • Kitchens • Windows • Greenhouses • Siding & Soffits •
BUILDERS OF New Houses • Decks • Additions • Garages •
RENOVATIONS

YOU CAN RENT THIS SPACE FOR $10 WEEKLY

Irwin Supply (Cornwall) Ltd.
SHADOW VLX
HONDA THE REASON YOU RIDE.
• Motorcycles
• ATVs
• Power Equipment
701 ROSEMOUNT AVE.
CORNWALL 933-4600

ALFA-LAVAL
Authorized Dealer
AL GATES
BILL SMITH
A&W DAIRY FARM SERVICES INC. WINCHESTER
Milking - Cooling - Feeding Systems - Sanitation Products
Refrigeration Service
24-Hour Service Call 774-3772

MONAST
Backhoe & Haulage Service
SCREENED TOP SOIL & SAND
Sand • Pit Run • Gravel • Granular A
4 Yd. Loader • Dozer • Hy-Hoe Rental
448-2856 CHESTERVILLE 448-2168

Edie's
House of Fashion
House of Fashion
"Rock the clock wear"
Sizes 3 to 26 1/2
MORRISBURG SHOPPING CENTRE
543-2561

I.R. BELL & SON
HIGHEST PRICES PAID FOR SCRAP METAL
Brass • Copper - Radiator, Batteries, etc.
3000 Copeland St.
(613) 933-1119 CORNWALL, Ont.

WINCHESTER 774-2404
MORRISBURG 543-2475
ROBERT J. JARVIS
BUILDING DESIGNER / ARCH. TECH.
470 CALEB STREET
WINCHESTER, ONTARIO K0C 2K0
RESIDENTIAL DRAFTING

Plante Farm Eqpt. Ltd.
• UNIVERSAL DAIRY EQUIPMENT
• HOULE BARN EQUIPMENT
• SILOS AND SILO UNLOADERS
• MUELLER BULK COOLERS
• WIC FARM EQUIPMENT
• VAL METAL FEEDING EQUIPMENT
Brinston 652-2009

STEPHEN PATENAUDE
(613) 448-3685
Eastern Ontario Painting & Decorating
P.O. BOX 634
CHESTERVILLE, ONT.
K0C 1H0

FARM EQUIPMENT
Byers
STARLINE
• STABLING • FEEDING EQUIPMENT
• MANURE EQUIPMENT • SILO UNLOADERS
BUTLER Livestock Systems
CHESTERVILLE
448-2185

Osnabruck and District Softball League

Berwick brings home championship in 2-l series win over Newington bantams

BERWICK — The Osnabruck and District Softball League bantam boys playoff final, extended several weeks because of a three-way tie in the round robin portion of the second season, finally came to an end Tuesday night (Sept. 6) in Berwick with the home team celebrating a championship.

Berwick scored twice in the fourth inning overcoming a Newington one-run lead and went on to win game three of the championship final 11-8.

Berwick won the series two games to one.

Trailing 8-7 and batting in the bottom of the fourth inning, Craig Smith smacked a triple and came home to tie the game when John Grade followed with a double. Grady stole third and scored the pennant-clinching run when Andrew Brown reached base on an error.

Berwick padded their lead in their next at bat. Jeff MacLean and Jason Foster crossed the dish giving Berwick a three run cushion.

Grady led Berwick scoring three runs on the night. MacLean, Smith and Brown each scored two runs. Jeremy Logtens scored Berwick's other run.

Newington took control of the championship game scoring five times in the top of the first. Berwick answered with four of their own in the bottom of the inning.

Newington went ahead 8-4 with three in the third but again Berwick made it close matching Newington's run production in the bottom of the frame.

Ken Tyo and Mark Telewack led Newington scoring two runs each. Single runs were added by Mark Donnelly, Dave Hehir, Craig Dennison and Rod Bush.

Berwick finished the regular season in first place with an 8-3 record. South Gower was second while Newington rounded out the pack finishing third.

A double-round robin tournament was to decide the playoff champion, but all three clubs came out of that tourney with identical 2-0 records.

Berwick was awarded a bye into a best-of-three final based on their first-place regular campaign performance. Newington defeated South Gower 13-9 in a one-game sudden-death showdown to determine who would meet Berwick in the championship series.

After Berwick won game one of the series 13-7 in Newington (Aug. 29), Newington rallied to stave off elimination with a 9-8 win the following night, in Berwick. Trailing 6-5 and batting in the top of the sixth, Newington scored four times to take a 9-6 lead. Berwick came back with two runs in the bottom of the inning.

Berwick had opened the scoring with a six run third, but Newington chipped away at the deficit scoring a single run in the fourth and four more in the fifth setting the stage for their last chance rally.

Mark Donnelly and Tyler Summer led Newington scoring two runs each. Dave Hehir, Mark Telewack, Jamie Bancroft, Rod Bush, and Pete Beckstead contributed single runs.

Andrew Brown and Jeremy Logtens tallied twice for Berwick. Anson Acres, Rodney MacKillican, John Grady and Jason Foster added one run apiece.

In game one, Berwick needed ten innings to win, scoring six times to break a 7-7 tie.

MacLean, Foster, MacKillican, Acres, Nugent and Logtens all scored in the frame.

Berwick had led 7-3 after five innings but Newington scored four times in the bottom of the sixth to extend the game.



Berwick bantam's best

It took a two-run rally with just three innings left in the season but Berwick has won the Osnabruck and District Softball League bantam division title championship with an 11-18 win over Newington in the third and decisive game of their final series. Team members are, front row, l-r: Rodney MacKillican, Anson Acres, Jason Foster, Paul Jackson, Tim McRae. Back row, l-r: Don Acres (asst. coach), John Grady, Greg Villeneuve, Jeff Maclean, Jeremy Logtens, Andrew MacLeod, Andrew Brown, Don Foster (coach). Missing from photo are Craig Smith, Pat Nugent.

Record Photo - Hambleton

Fitness forum

by Jennifer Gregoire Reg. N.

CHILDREN AND FITNESS

The patterns of life are set during childhood: how fat or thin you may become, whether you're shy or talkative, even whether you are a physically active person or someone sedentary. You are a product of both genetics (heredity) and environment, and the mixture of these two ingredients makes a unique individual: you!

When children observe their parents leading inactive lifestyles, they too often fall prey to the same pitfalls as Mom and Dad. Between school and television, children spend as much as eight to ten hours a day just plain sitting. A disturbing percentage of our country's children are literally out of shape. They do not get enough exercise to prepare themselves for a healthy adolescence or adulthood.

Another sobering piece of information is that when these children grow up, they run a higher risk of heart disease, obesity and even arthritis.

How can we help our children become fit, sleek and full of healthy energy? Is it possible to develop a young child's muscular strength and aerobic endurance without disturbing their natural growth time clock? And is there a way to make children fit without pitting them against each other competitively, so that the more delicate boy or girl can participate with glee instead of terror?

YES! Today there are many ways for a child to enjoy activity without the fear and pressure of having to excel or win. Younger children now figure in with the ranks of adult distance runners. These children know, as do their adult peers, that a runner is always a winner, and the only true competitor is your previous running time. The young pre-teen and adolescent can also weight train, with very special programs of low intensity. There are aerobic classes for all ages and levels. While adults sweat to the beat of Tina Turner and Billy Idol (hint), the pre-teener might prefer Def Leppard or Guns 'n Roses (or so I'm told).

It is in childhood that the number of fat cells is set. In adults, this number will not increase, but the more fat cells a child has, the more fat storage areas an adult is left with to worry about. A child that carries poor eating habits into adulthood will most likely add anxiety and low self-esteem to the load.

Better than nagging or scolding is presenting a proposition with interest and challenge to it. Have a "Family Fitness Night" with everyone taking turns demonstrating moves from their own exercise class or activity, or everyone just stretching together. If desperate, these could even be done during commercials.

The performance sports such as gymnastics, ballet and skating are excellent ways for children to learn the skills of balance, grace and coordination.

With encouragement, concern and love, children will grow up happy in spirit. With proper exercise and diet, children can also grow up strong, alert and agile.

My Silent Achievers this week are all of you who made it through the Summer Holidays with a minimum of loss of muscle tone, or of increase of body fat content! Good for you who have decided to increase your fitness status instead of bulking-up for Winter. Well Done!...and Good Luck in your quest.

We are so very lucky to be able to do it for ourselves.

DO YOU NEED NEW WINDOWS?

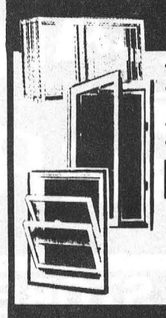

The Experts in
• Maintenance-Free Replacement Windows
• Casement Windows
• Vinyl, Steel and Aluminum Siding

FREE ESTIMATES AVAILABLE

Add to the value of your home, while giving it a new look.

CALL 342-9791

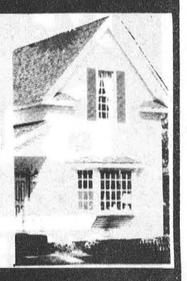

B&H HOME RENOVATORS
Brockville 342-9791
Ottawa 593-8874

ST.-ALBERT CONSTRUCTION
(407931 ONTARIO LTD.)
• General Contractors
• Barn • Commercial • Residential
QUALITY HOMES · ADDITIONS · GARAGES
HOME IMPROVEMENTS · BUILDING SUPPLIES
KITCHEN CABINETS
Free Estimates
JACQUES & RICHARD DESNOYERS, PROP.
ST. ALBERT • 987-2876

Looking for a
NEW or USED CAR or TRUCK
at competitive prices!
GIVE ME A CALL FOR ALL YOUR AUTOMOTIVE NEEDS!



JACK FAGAN
GLENGARRY FORD - MERCURY
ALEXANDRIA, ONT.
Residence 445-3330
Work 525-3760

Visions
"BUILDING DREAMS TOGETHER"
STEEL BUILDINGS
Inventory Reduction Sale
1 - 40x100 *Was $17,081.00* Now $14,558.00
1 - 50x600 *Was $14,137.00* Now $11,711.00
SALE ENDS SEPTEMBER 30, 1988
Call JAMES *now at*
1-800-267-2412

GARRY MURPHY SALES & SERVICE LTD.
WESTFALIA SYSTEMAT HIGH TECH DAIRY EQUIPMENT
WATER PUMPS & CONDITIONERS
FEED & MANURE HANDLING EQUIP.
VENTILATION
BRINSTON - 652-4802

NEIL FLEGG CARTAGE
Sand · Gravel · Top Soil
Truck & Backhoe Rentals
Licenced Septic Bed Installations
NEWINGTON • 984-2513

Crested Caps, Hats, T-shirts, Golf Shirts, Sweats
SportVision Steve Summers 613-774-3408 613-722-2424
Workwear Shirts, Pants, Coveralls, Uniforms
Also Jackets: Company, School, Team

Losey's HAULAGE Equipment Rentals
SAND • GRAVEL • FILL • TOPSOIL
Septic Bed Installation & Repairs
LUNENBURG 534-2404 346-2066

Rent this space for $7.00 weekly

SPORTS UNLIMITED

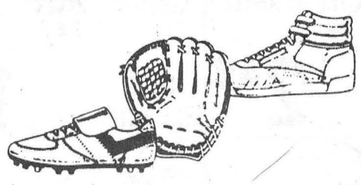

Winchester · 774-3346
Prescott · 925-4556
Kemptville · 258-5982
FOR ALL YOUR SPORTING NEEDS!

Rent this space for $3.50 weekly

GORDON ROSS & SONS
AUCTION SALE & APRAISAL SERVICE
28 Years Continuous Service
INGLESIDE • 537-2289

Al Loynachan
P.O. Box 1527
12 A Second Street West
Cornwall, Ontario K6H 5V5
Business: 932-3137
Residence: 537-2161
The Great-West Life Assurance Company

ROGER SALMON
MASONRY CONTRACTOR
Blocks · Stone · Brick · Cement Work
Topsoil · Sand · Gravel
Backhoe & Dump Truck Service
R.R. 1
CHESTERVILLE 448-3683

Sports Calendar

TERRY FOX RUN
Sunday, September 18
5 km and 10 km
Cornwall Civic Complex
Registration: 9-10 a.m.
For Information:
Bob Nicholls 933-0644 or
Allan Taverner 938-8629

AVONMORE MOTOCROSS
NEXT BIKE RACES
Sunday, October 2

ALL-ONTARIO 3-PITCH SOFTBALL CHAMPIONSHIPS
September 16, 17 & 18
Niagara Falls, Ontario.

CONNAUGHT ROD AND GUN CLUB
MEETING
Thursday, October 6
Club House, 8-9 p.m.

NATION RIVER ANGLERS
NEXT MEETING
Thursday, October 6
Connaught Rod and Gun Club, 7-8 p.m.

COUNTY POWER SKATING
October 17-21
Finch Community Arena
Boys & Girls: 7-15 years old

WINCHESTER LOB BALL LEAGUE
Playoffs concluding
Monday through Thursday evenings
Winchester Ball Diamond
Division final Best-of-five series
League Wrap-Up Party Friday, September 16

WILLIAMSBURG SNOWMOBILE CLUB
DANCE
Saturday, September 17
Matilda Hall, Brinston

WINCHESTER TRAP & SKEET CLUB
NEXT REGULAR SHOOT
Tuesday, September 20
6-9 p.m.

CHESTERVILLE MEN'S BALL HOCKEY LEAGUE & WINCHESTER LADIES' BALL HOCKEY LEAGUE
BANQUET
Friday, October 7
Winchester Arena

NORTH GLEN-STOR MINOR HOCKEY ASSOCIATION
REGISTRATION FOR 88-89
Wednesday, September 14 - 7pm - 9pm
Finch Arena & Maxville Sports Complex
OPENING DAY AT MAXVILLE COMPLEX
Saturday, September 17
Tykes: 8:30 - 9:30 a.m.
Squirts: 9:30 - 10:30 a.m.
First-Year Novices: 10:30 - 11:30 a.m.
Second-Year Novices: 11:30 a.m. - 12:30 p.m.
First-Year Atoms: 12:30 - 1:30 p.m.
Second-Year Atoms: 1:30 - 2:30 p.m.
Peewees: 2:30 - 4:00 p.m.
Bantams: 4:00 - 5:30 p.m.
Midgets: 5:30 - 7:00 p.m.
Public Skating: 7:30 p.m. - 9:30 p.m.
NGS HOCKEY SCHOOL
Monday, Sept. 19 - Friday, Sept. 23
Maxville Complex
NEXT MEETING
Monday, October 3
Maxville Complex, 8 p.m.

COMPLIMENTS OF:
RECREATION DEPT.
VILLAGE OF CHESTERVILLE

Rent this space for $3.50 weekly

TED MORAN & SONS
Equipment Rentals
Sand · Gravel · Fill · Topsoil
Licenced Septic Bed Installation
FINCH • 984-2363

WELL DRILLING
Donald Gauthier
Box 143
CRYSLER • 987-2973

Rent this space for $3.50 weekly

Nestlé
DIVISION OF NESTLE ENTERPRISES LTD.
CHESTERVILLE

VanKessel CONSTRUCTION
• Custom built homes
• Additions
• Renovations
• Rec Rooms
• Cement Floors
• Backhoe Services
448-2832
Peter VanKessel · Chesterville

P. Konink & Sons Transport Ltd.
FINCH • 984-2878

JAMIESON CAMPBELL LIMITED
RAY ROBILLARD
Sales Representative
Res. (613) 346-5969
MONKLAND • 346-5920

CHESTERVILLE BOWLING LANES
PUBLIC BOWLING
SATURDAY AFTERNOON
SATURDAY EVENING
SUNDAY AFTERNOON
448-3535

FINCH PIZZERIA
Specializing in Italian Food
FULL COURSE MEALS
Now Fully Licenced
Open 7 Days A Week: 5 A.M. - 10 P.M.
984-2605

J.V.K. DISCO
Good Music For All Ages!
CALL:
Joey VanKoppen
774-6150

Rent this space for $3.50 weekly

DIRECT WAREHOUSE PRICES EVERY DAY EVERY WEEK

MIKE DEAN BUTCHER LIMITED

SUPER FOOD STORE

CHESTERVILLE, ONT.

OPEN
MONDAY THRU FRIDAY
8:00 A.M. UNTIL
9:00 P.M.
SATURDAY
8 AM TO 6 PM

WE RESERVE THE RIGHT TO LIMIT QUANTITIES - NO DEALERS
SPECIAL PRICES IN EFFECT UNTIL CLOSING TUESDAY, SEPT. 20, 1988

SPECIAL PURCHASE

KELLOGG'S, 350 G HONEY NUT CORN FLAKES 2.39
KELLOGG'S, 425 G FROOT LOOPS 2.69
KELLOGG'S, 425 G FROSTED FLAKES 2.69
KELLOGG'S, 800 G RAISIN BRAN 3.89

SPECIAL PURCHASE

PRODUCT OF CANADA SNOW WHITE CANADA NO. 1 LOCAL
CAULIFLOWER or BROCCOLI
89¢

SPECIAL PURCHASE

BEATRICE 500 G TUB ASSORTED
FRUIT BOTTOM YOGURT
1.19

SPECIAL PURCHASE

FRESH
PORK SHOULDER or BUTT PORK CHOPS
99¢ lb.
2.18 kg

THE BUTCHER'S FRESH SLICED DELI MEATS & CHEESE

BEATRICE 2 LITRE HOMOGENIZED MILK 1.99
BEATRICE 2 LITRE ORANGE JUICE 1.99
CADBURY PKG. OF 8 CRUNCHIE ICE CREAM BARS 2.99

MARY MILES SLICED COOKED HAM 1.99 lb. 4.39 kg

MAPLE LEAF ASSORTED LUNCH MEATS
MOCK CHICKEN
MACARONI & CHEESE
PICKLE & PIMENTO
DELICIA LOAF
PIZZA LOAF
1.99 lb. 4.39 kg

BURN'S SLICED VISKING SALAMI 2.39 lb. 5.27 kg

MAPLE LEAF SLICED REGULAR or WAXED BOLOGNA 1.59 lb. 3.51 kg

SCHNEIDERS SLICED HAM & BACON LOAF 4.99 lb. 11.00 kg

MAPLE LEAF SALADS POTATO, MACARONI, COLE SLAW 1.19 lb. 2.62 kg

SHOPSY'S SLICED WELL DONE ROAST BEEF 4.49 lb. 9.90 kg

MAPLE DALE MEDIUM CHEDDAR CHEESE 3.99 lb. 8.80 kg

FRESH FRUITS & VEGETABLES ARE NEEDED FOR GROWING BODIES

PRODUCT OF CANADA NIAGARA FREESTONE PEACHES 2.89
PRODUCT OF U.S.A. CANADA NO. 1 RIPE CANTALOUPES 89¢

PRODUCT OF TROPICS YELLOW BANANAS 39¢ lb. 86¢
PRODUCT OF U.S.A. SEEDLESS RED FLAME GRAPES 1.39 lb. 3.06 kg
PRODUCT OF ONTARIO PRUNE PLUMS 69¢ lb. 1.52 kg

PRODUCT OF ONTARIO CANADA NO. 1 SEEDLESS ENGLISH CUCUMBERS 89¢
PRODUCT OF CANADA GREEN CABBAGE 69¢

PRODUCT OF CANADA CANADA NO. 1 ICEBERG LETTUCE 49¢
PRODUCT OF CANADA GREEN ONIONS 3/99¢

BETTY, PKG. OF 12 KAISER ROLLS 1.49
DEMPSTER'S, 450 G RAISIN BREAD WITH CINNAMON 1.89

UNDER $1 LB. MEAT BUSTERS SALE

BACK ATTACHED FRESH CHICKEN LEGS 89¢ lb. 1.96 kg
FRESH PORK SHOULDER ROAST 99¢ lb. 2.18 kg

MEATY PORK HOCKS 49¢ lb. 1.08 kg
MEATY PORK RIBLETS 49¢ lb. 1.08 kg
SLICED PORK LIVER 49¢ lb. 1.08 kg

DAVERN FARM 450 G PKG. HOT DOG WIENERS 89¢
DAVERN FARM BEEF & PORK BREAKFAST SAUSAGE 99¢ lb. 2.18 kg

FRESH SLICED SIDE PORK 99¢ lb. 2.18 kg
DAVERN FARM BY THE PIECE BOLOGNA 99¢ lb. 2.18 kg
BURNS P.O.C. POLISH COIL 99¢ lb. 2.18 kg

SMOKED PICNIC PORK SHOULDERS 99¢ lb. 2.18 kg
TURKEY DRUMSTICKS 69¢ lb. 1.52 kg

DIRECT WAREHOUSE
CRESCENT 500 G PKG. CHEESE SLICES 2.99
MAPLE LEAF 184 G TIN FLAKES OF HAM or TURKEY 1.39
DANDEE 450 G LOAF WHITE SLICED JUNIOR LOAF 59¢
HEINZ 1 L BONUS SQUEEZE TOMATO KETCHUP 2.49
KRAFT 455 ML ASSORTED B.B.Q. SAUCES 1.39
PERKY 25 OZ. DOG FOOD 59¢
BOUNCE 40 SHEETS FABRIC SOFTENER 3.99
WHITE SWAN 8 ROLL PKG. BATHROOM TISSUE 2.99

BLOSSOM OF GLENGARRY 1 LB. PRINT CREAMERY BUTTER 2.29
NABOB 300 G TRADITION or SUMMIT GROUND COFFEE 2.49
BAMBY PKG. OF 12 HOT DOG or HAMBURG BUNS 99¢
KRAFT 500 G JAR CHEESE WHIZ 2.99
GOLD SEAL 184 G FLAKED or CHUNK LIGHT TUNA 1.49
CHUM 25 OZ. TIN DOG FOOD 49¢
SUNLIGHT 6 LITRE LAUNDRY DETERGENT 3.99
PAMPERS CONVENIENCE SIZES DISPOSABLE DIAPERS 10.99

BEATRICE 4 LITRE BAG 2% FRESH MILK 2.79
OLINDA 48 OZ. TIN APPLE JUICE 1.19
BETTY, 675 G WHITE SLICED SPECIAL BREAD 69¢
CAMPBELL'S 10 OZ. TOMATO SOUP 39¢
MONARCH 260 G POUCH ASSORTED CAKE or ICING MIXES 59¢
PAMPER 170 G TJN ASSORTED CAT FOOD 3/$1
TIDE 6 LITRE LAUNDRY DETERGENT 4.29
WHITE SWAN 2 ROLL PKG. PAPER TOWELS 99¢

BLOSSOM BRAND CANADA GRADE A LARGE EGGS 1.09 DOZ.
RED ROSE PKG. OF 72 ORANGE PEKOE TEA BAGS 1.99
KELLOGG'S 675 G CORN FLAKES 1.99
CLARKS 14 OZ. TIN BEANS WITH PORK 69¢
ROYAL CREST CASE 24X28 ML ASSORTED SOFT DRINKS 5.49
PRIMO 900 G PKG. ASSORTED DRY PASTA PRODUCTS 1.19
SUNLIGHT 1 LITRE DISH DETERGENT 1.99
CAPRI 4 ROLL PKG. BATHROOM TISSUE 99¢

DUNCAN HINES 500 G ASSORTED CAKE MIXES 1.19
PURITAN 184 G FLAKES OF HAM or TURKEY 1.29
BETTY 675 G LOAF 100% WHOLE WHEAT BREAD 89¢
NABISCO 500 G SHREDDIES CEREAL 1.69
ALYMER 48 OZ. TIN TOMATO JUICE 99¢
V-8 1 LITRE JAR VEGETABLE JUICE 99¢
FLEECY 3.6 L LIQUID FABRIC SOFTENER 2.99
WHITE SWAN 150'S ASSORTED FACIAL TISSUE 69¢

SOMMERDALE 1 KG FROZEN FRENCH FRIES 79¢
DELMONTE 12 OZ. WHOLE KERNEL CORN 69¢
LIPTON PKG. OF 2 ONION SOUP MIX 99¢
NABISCO 450 G 100% BRAN CEREAL 1.69
ROBIN HOOD 2.5 KG BAG WHITE ENRICHED FLOUR 2.99
BICK'S 1 LITRE ASSORTED WHOLE DILL PICKLES 2.49
JAVEX 3.6 L LIQUID BLEACH 1.69
CREST TUBE 100 ML + 50 ML ASSORTED TOOTHPASTE 1.99

OLD SOUTH 355 ML ORANGE JUICE 1.39
DELMONTE 19 OZ. WHOLE WHITE POTATOES 69¢
LIPTON PKG. OF 3 or 4 ASSORTED CUP-A-SOUPS 1.19
NESCAFE 227 G RICH BLEND INSTANT COFFEE 4.99
ROBIN HOOD 10 KG BAG WHITE ENRICHED FLOUR 8.99
BICK'S 1 LITRE PICKLES SWEET MIXED YUM YUM BABY DILLS 2.69
NU-FLUFF 3.6 L LIQUID FABRIC SOFTENER 1.99
SCOPE 750 ML + 250 ML MOUTH WASH 4.49

BLUE WATER 750 G FISH AND CHIPS 2.99
DELMONTE 4 X 5 OZ. ASSORTED FRUIT CUPS 1.99
PURITAN 680 G ASSORTED CANNED STEWS 1.89
LIBBY'S 48 OZ. TIN UNSWEETENED ORANGE or GRAPEFRUIT JUICE 1.89
AYLMER 500 ML RASPBERRY or STRAWBERRY JAM 1.69
CORNATON 375 ML ASSORTED RELISHES 89¢
WINDEX 900 ML REFILL WINDOW CLEANER 1.99
SECRET 200 ML or 55 G SPRAY or STICK DEODORANT 2.99

YORK or SWANSON 227 G PKG. MEAT PIES TURKEY CHICKEN BEEF 69¢
DELMONTE 4 X 5 OZ. ASSORTED PUDDING CUPS 1.69
CAMPBELL'S 10 OZ. SOUPS VEGETABLE CREAM OF CHICKEN CHICKEN NOODLE CREAM OF MUSHROOM 59¢
THRIFT 100'S PLASTIC SANDWICH BAGS 99¢
AYLMER 1 LITRE TOMATO KETCHUP JAR or SQUEEZE 1.89
JOLLY MILLER PKG. OF 3 ORANGE CRYSTALS 99¢
JAVEX 2 L BOX BLEACH FOR UNBLEACHABLES 2.99
HEAD & SHOULDERS 350 ML REGULAR or CONDITIONING SHAMPOO 3.99