$3.50 YEAR IN CANADA
$4.50 YEAR IN U.S.A.

The Morrisburg Leader

SECOND CLASS MAIL REGISTRATION NUMBER -0842

VOLUME 111, NO. 49. MORRISBURG, ONT., FRIDAY, DECEMBER 14th, 1973 SINGLE COPIES 10c

Announce Dates Annual Winter Carnival Here

It was announced in last week's issue that the winter carnival in February would not be held this winter, because there were not enough people with free time to assure a successful operation.

Well, the ink wasn't too dry on the paper, when another announcement came along,— that the carnival sure will be held — and that it will run from February 9 to February 16th.

The opening attraction will be the annual figure skating show by the Morrisburg Figure Skating Club, and the week's festivities will wind up with a gala dance at the Civic Centre.

In between there will be broomball tournaments, free skating, a snowmobile field day, the second annual Slide-a-Bed contest, a minor hockey tournament, fun and games day for the children, and a hockey game between the Morrisburg Old Timers, and the Royal Canadian Mounted Police team from Ottawa.

General chairman of the week's activities is Bob Mattice with co-chairman Les Cruickshank.

SUCCESSFUL WINDUP TO HUNT SEASON



Danny Caassell, left, and Chuck Lawlor, two intrepid young nimrods, decided to close out the hunting season last Friday, and came back in these eight fine Canada geese. Also in the hunting party, but not present for the picture was Steve Casselman. — Photo by Smith.

ANNUAL MEETING AT LAKESHORE DR. CHURCH

The annual meeting of the United Church Women was held in Allan Hall on Thursday, December 6th, with members of both the afternoon and evening units attending. The most important item of business was the decision as to whether the units should unite or continue to operate separately each member on arrival was asked to cast her vote by ballot, when ballots were counted the result was an overwhelming majority on favor of one unit, which would meet in the evening nine times during the year, thus deleting January, when only the executive would meet, as well as July and August.

Annual reports were then read by the executive and department heads, and were approved and accepted, after which Mr. Bruce requested Mrs. Geraldine Smyth, head of the nominating committee to present the slate of officers for 1974. It was with much pleasure that members learned that Mrs. T. W. MacDonald would continue as president with Miss Dorothy Flower continuing as secretary. The treasurer, Mrs. Carl MacDougall, who wished to retire, would be replaced by Mrs. Earl Saunders. After names of heads of the various departments were read, Mr. Bruce conducted the installation ceremony. With the conclusion of business, Mrs. Bugden assisted by Mrs. Nelda Hanes, presented a most enjoyable program, with readings and hymns emphasizing the Christmas theme. A short period of carol singing preceded the social hour.

AT COLQUHOUN PRETTY WEDDING

A pretty fall wedding took place on Saturday, November 17, 1973 at Colquhoun Trinity United Church when Linda Jean Whitford became the bride of Lawrence Douglas Bellhouse.

The bride is the daughter of Mr. and Mrs. Floyd Whitford of Ingleside, Ontario. The groom is the son of Mr. and Mrs. J. Bellhouse of Toronto.

The organist was Mrs. Barkley. Rev. D.L. Gordon performed the ceremony. The bride was given in marriage by her father, Mr. F. Whitford.

The bride's dress was a floor length gown of white crepe with a lace covered bodice and an attached flowing lace train. The veil was held in place by a flowered head band. Her bouquet was a cascade of white carnations and yellow sweetheart roses.

The bride was attended by Miss Iris Jackson as maid of honour and Misses Fay and Cathy Whitford, sisters of the bride, as bridesmaids. They wore gowns of floor length peach crepe, with stand up collars and brown velvet bolero jackets. Their bouquets were nosegays of white carnations tipped in coral.

The groom was attended by Mr. Gary Bennett of Borden, Ontario, as best man. Ushers were Mr. Steve Shirk and Mr. Jack Sitzes both of CFB Borden. The four men were dressed in military uniform.

The mother of the bride wor a floor length gown of lilac brocaded crimpknit with a corsage of white carnations tipped in mauve The mother of the groom wore a floor length gown of pink polyster crepe with a corsage of white carnations tipped pink.

Following the ceremony a wedding dinner was served at the Colquhoun Trinity Church Hall. Afterwards a reception was enjoyed by all at the bride's parents' home Out of town guests were from Hamilton, Toronto, Montreal, Borden and Cornwall.

After a short honeymoon at Lake George, N.Y. the couple will reside at CFB Borden where both are stationed as members of the Canadian Armed Forces.

Bert R. Casselman Passes in Hospital

Bertram Rae (Bert) Casselman of R. R. 1, Williamsburg, died in Civic Hospital on Thursday, December 6th. The well known area farmer was in his 53rd year at the time of his death.

Born at Winchester Springs, on January 21st, 1921, he was a son of Rufus Casselman and his wife, Mary Servage. He received his education at the local schools and was a member of the I.O.O.F. Lodge, and an adherent of Elma United Church.

On April 22nd, 1942 he was united in marriage at Elma to the former Lois Pauline Robinson, who survives. Also surviving are a daughter, Mrs. Darrol Servage (Marjorie) of Elma, and a granddaughter, Donna Servage; two brothers, Irwin of Iroquois, and Basil of Winchester Springs; 3 sisters: Mrs. John Morrow (Jean) of Chesterville, Mrs. Lloyd Merkley (Leila) Nation Valley, and Mrs. Floyd Whitteker (Olive) of Williamsburg. He was predeceased by a daughter, Betty and two sons, Raymond and Donald.

Funeral services under the direction of the Vice & Craig Funeral Home, Chesterville were held at Elma United Church on Monday, December 10th at 2 p.m. with Rev. Rev. D. L. Gordon in charge. Interment followed at Maple Ridge cemetery.

Pall bearers were: Brock Barkley, Dwight Barkley, Arnold Bogart, Harold Pemberton, Arthur Thom, Hugh McMillan.

Iroquois Man Dies In Elevator Mishap

Hartley Lewis McIntosh, 50, of Iroquois, R.R. 1, was a victim of an industrial accident at the National Harbors Board Elevator at Johnstown on Friday afternoon, when he was found pinned by an elevator mechanism on the third level.

Dr. W. G. Peters was called, and Dr. J. W. McDougall also attended at the scene as coroner and the man was pronounced dead at the scene, attributed to asphyxiation. The body was taken to St. Vincent de Paul Hospital in Brockville for autosp.

Mr. McIntosh, who was an employee at the elevator for about 25 years, was called in Thursday night to assist in unloading a carrier as tower operator for Tower "C".

He was found shortly after 4:30 Friday afternoon, when the elevator belt mechanism which carries employees to the various levels was jammed on the third floor, with Mr. McIntosh partially under the step upon which employees stand while "riding the belt".

Nobody knows how long he was trapped, and what led to him being caught in that position. An inquest is likely to be called to determine these factors.

He is survived by a brother, Keith McIntosh, who also resides on the Fourth Concession of Matilda Township.

Final Tribute for John Burton

Funeral service for John Burton of William Street, Morrisburg was held Saturday, November 24 at Fairbairn Funeral Chapel, with Rev. Garfield Bruce conducting the 2 p.m. service.

Mr. Burton who had been in indifferent health for some time died November 21 at Winchester Memorial Hospital following a 6-weeks stay. He was in his 90th year.

Born in Stormont County he had been a farmer in Williamsburg Township for many years. He had retired and lived at Morrisburg for the past 26. His parents were the late Michael Burton and Christina Gillies.

In 1917 he married the former Mollie Faith of Williamsburg who survives. He also leaves one son Clark Burton of Williamsburg and a daughter Christina, Mrs. Alfred Carkner of Chesterville. He was the last surviving member of a family of a boy and 2 girls.

Pall bearers were: Alton Bolton, Russell Cameron, Robert Steward, Cecil Empey, Floyd Fisher, Fred Devaul.

Burial was in Fairview Cemetery, Morrisburg.

NEW INDUSTRY AT INGLESIDE WILL EMPLOY 30 PERSONS

The newly formed Canadiana Pottery Limited, announce their plant at Ingleside, Ontario, is well under construction with hope of being in production by mid December. Mr. Alfred Dube is the president and general manager of the new company.

The plant is located at the corner of Pottery Road and Highway No. 2 at Ingleside, Ontario, approximately 5 miles east of Upper Canada Village. Constructed of concrete block, cedar shake overhang and re-inforced concrete plus a steel roof. The building which is 22,000 square feet will house some of the most modern pottery equipment in Canada. The plant is expected to employ thirty persons in the manufacture of mocha brown and white pottery and figurines for the commercial and tourist trade throughout Canada and the USA. This new company is the only company in Canada that has a license to manufacture the famous figurines from the Walt Disney True Wild Life Adventures.

Also on the premises will be a multidimensional theatre, where films depicting the history of pottery may be seen by tourists before touring the inside of the plant The work area is to be in the centre of the building with a view ing walkway around pottery making equipment. Access from this area will be to a large retail store section where pottery may be seen and bought. Pottery will also be available on a wholesale basis to commercial outlets and to the fine gift stores throughout the country.

It is anticipated that the plant will be in full production and sufficient stock on hand to the market and the tourist trade, coincidental with the opening of the Upper Canada Sugar Bush sometime in March, 1974.

Samples of the new company's products were shown at the Toronto Gift Show in September, '73 and will be shown again in February, 1974.

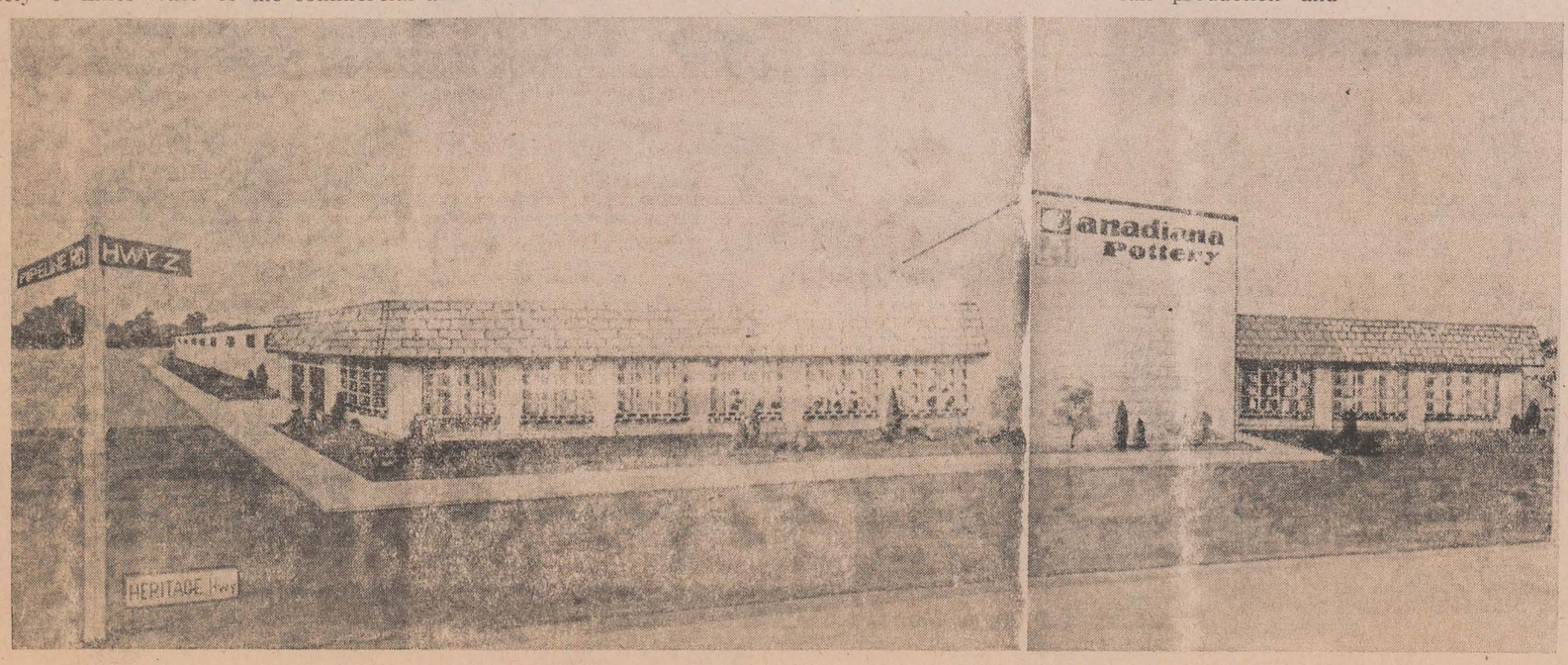

A MATTER OF INTEREST

A few days ago, Reverends Father F. O'Connor and Wellwood A. Adam went together, at the request of the new owners of the building on 31 highway, which was previously known as the Dundas Nursing Home.

Mr. and Mrs. G. Cornwall, from Ottawa, have now opened under the new name of Royden Manor Residential Home for elderly men and women. We should give them a warm welcome on this new endeavour and encourage them by calling on them, also helping to make these older folk feel they are not strangers to Morrisburg and the area. Ministers of religion from Morrisburg, Williamsburg and environs will be privileged to make visits also, even though on very busy schedules any time of the year.

As we come nearer to Christmas, there should be many opportunities for groups of singers, young or old, or both, to come and sing Christmas carols for them, — a loving way of bringing glad tidings of real joy and peace

A small service, but one of great blessing and comfort indeed.



TODAY'S CHILD

BY HELEN ALLEN

THE TORONTO SUN SYNDICATE

Kenny spent most of the summer at camp and loved it with the opportunities for swimming, fishing, canoeing and hiking. He plays baseball, football, hockey and basketball.

Just turned 11, Kenny has been in special education classes but has now moved into the regular Grade 5. He has a slight perceptual handicap which interferes a bit with his reading but does not otherwise seem troublesome. Though not a top student, Kenny likes school and is eager to learn.

Kenny is a good-looking boy with blue eyes, blonde hair, fair skin and freckles. He is near-sighted and really needs glasses, but he hates to wear them so they are more often in the case than on his nose.

Pleasant, co-operative Kenny is always ready to help with chores either at school or in his foster home. He is generally happy, with many friends. He follows rules well — indeed he seems happiest when life is planned so that he knows what the program is and what is expected of him.

Kenny needs a mother and father with warmth and sensitivity who will give him love and encouragement but will not be demanding about academic achievement. Since he gets on well with children of all ages, he will like to have brothers and sisters in his adopting family.

To inquire about adopting Kenny, please write to Today's Child, Ministry of Community & Social Services, Box 888, Station K, Toronto M4P 2H2. For general adoption information, please contact your local Children's Aid Society.



HE LOVES SPORTS

RON NEILY



Ron Neily, host of the popular CBC-TV series Country Canada now in its 19th season, is seen Sunday at 1:30 p.m. on the CBC Television Network.



YOURS SINCERELY

BY MRS. WELLWOOD ADAM

Suddenly I have realised that the Christmastide is not too far away, a matter of a few days really, and "there is so much to do and so little time to do it" as someone's famous last words put it!

Looking through some old Christmas cards, I came across these more-than-attractive words:

"Do you pray for strength, that you might achieve much,
And find you were made weak that you might obey?
Do you pray for health that you might do great things,
And find you were given infirmity, so you might do better things?
Do you pray for riches that you may be happy,
And find you were given poverty, that you might be wise?
Then, your prayers were actually answered, for you have been most blessed."

For myself, personally, I needed to read these lines many times over, when I received them several Christmases ago, before the truth of them came to me! Which proves, over and over again, that there is more than one way to present an idea for good to others around us. In this way, we can sometimes get quite a different slant to our problems as they beset us from time to time.

Maybe these thoughts are for the adult world, but they could be passed on to the younger student world with some purpose as well.

Which brings to my mind something I read only this morning about four teen-age students in the city of Glasgow, Scotland, U.K. What they did between them, just four boys in these days of high prices etc, is worth telling.

It happened on one cold wintry evening during Christmas week, when a lonely, elderly man, the Rev. William McDermott, was sitting in front of his coal fire (they still burn these small fires today, and not too much warmth comes from them, either. I know all about it!). After 40 years of hard and faithful work ministering to the people in Glasgow, his health had broken down, he had a bad stroke, and was now moving about with great difficulty with a cane. On top of this, his dear wife had just very recently passed away, so he was feeling very low in spirit. How he missed her comforting presence at this time!

Of course, he had some wonderful friends and equally wonderful neighbours, and he knew he had much to be thankful for . . . but he needed his Kirstie so much! He was thinking sadly along these lines, when suddenly there was a knock on the door.

Outside were four young men students, scarves around their necks and their faces aglow in the frosty air. They greeted the Rev. McDermott cheerfully and gave him a carton of groceries they had bought between them as a Christmas gift from them. Inside were all the things his wife might have chosen, he thought.

Then they announced they'd clean the windows, bring in more coal to fill the coal scuttle (the name given in many parts of the U.K., meaning bucket or container) . . . indeed they did everything the old minister could not do too well for himself.

It wasn't long before the four smiling cavaliers were off again —to surprise another elderly and lonely soul - - and they left Mr. McDermott with a very full heart. He really felt his Kirstie was very close to him in spirit with a promise that she would be near at hand at Christmas after all, and for always.

"Be ye kind one towards another" are words still ringing down the ages into our own modern and sophisticated days. I wonder if there are any teen-agers who make a habit of doing something each Christmas in and round Morrisburg? I know we hear much of many young people who cause trouble to others and more for themselves, no matter what time of the year.

However, there MUST be a few who are not afraid of being ridiculed because they willingly give up some of their busy time in order to help others not so fortunate as they are? I KNOW there are some, and it is a great pity indeed that we do not hear more of the GOOD that is done by some of our young people from time to time.

You know, when this sort of quiet kindness happens in a small community, or anywhere else for that matter, it does leave a fragrance behind, doesn't it?, which seems to last the following year through. For some of us, at any rate. What do you say?

GIVE
THE GREATEST
GIFT OF ALL

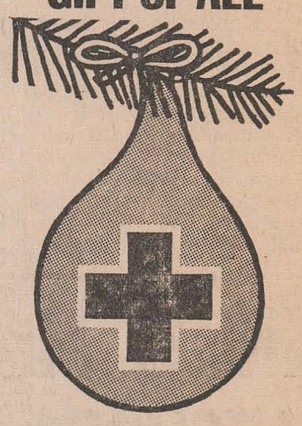

GIVE THE GIFT
OF LIFE
BE A RED CROSS
BLOOD DONOR



SPECIAL INVITATION ... TO

BEAMISH STORE'S
CHRISTMAS PARTY

MORRISBURG
SHOPPING PLAZA
2 P.M. TO 9 P.M.

MONDAY, DECEMBER 17, 1973

REFRESHMENTS WILL BE SERVED

You, as a Special Beamish Customer, will be entitled to a full Ten Percent Discount, on all regular priced merchandise in our store while this Christmas Party is in progress. We are certainly looking forward to seeing you at our party



MEMORIES OF THE OLD MORRISBURG

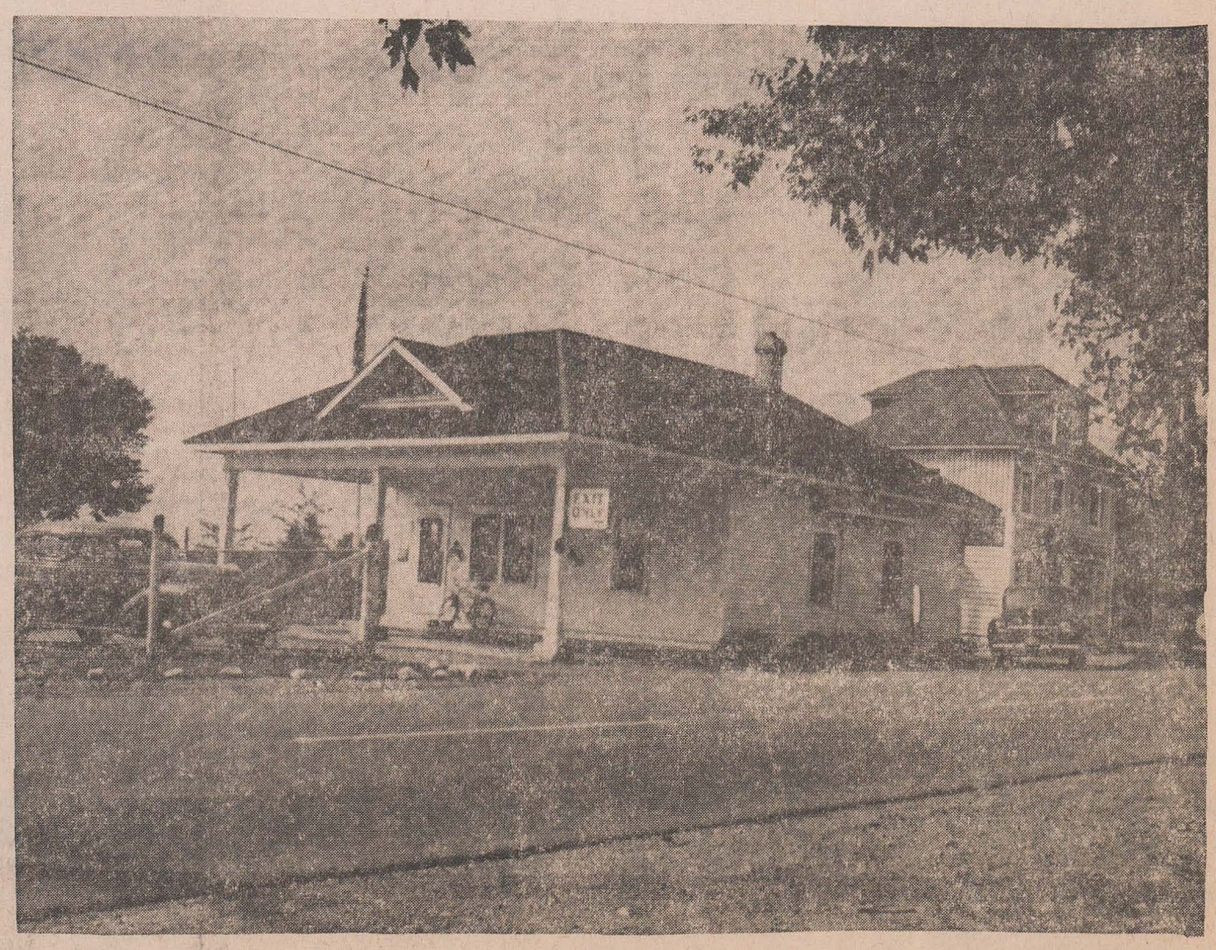

Today's picture of old Morrisburg shows two old buildings at the east end of the business section, which were important in the life of the community. They are: at left, the Canada Customs office, and just west thereof the Morrisburg-Waddington Ferry office. Prints of this and other photos in this series may be obtained from Smith's Photo Studio, Morrisburg, telephone no. 543-2873. In ordering prints of this week's picture, please specify negative number 100.

NOW HEAR THIS

This Country in the Morning, just back from two weeks in Montreal and Quebec City, takes to the road again in mid-December, this time in Labrador. Shows will be taped in Happy Valley at CBC Station CFBG, for airing Dec. 18 and 19, and at Nain, a small community on the Atlantic coast, for broadcast Dec. 24. The latter show will feature live entertainment, for the first time, featuring, among others, Cape Breton singer Kenzie McNeil.

Last year, the successful Toronto Theatre Passe Muraille production, The Farm Show, was taped for CBC Stage. Their newest communal effort, Under The Greywacke, will be heard, in part, on The Entertainers, Sunday, Dec. 16. It's based on impressions of the mining community of Cobalt Ont.

Margaret Atwood's poems, The Journals of Susanna Moodie, will be aired on The Bush and the Salon, Sunday, Dec. 16, read by Mia Anderson. While the poems are available — on record through CBC Learning Systems, the broadcast will enhanced by music specially written by John Beckwith.

Alan Scarfe plays Sir Edward Elgar in a portrait of the English composer on CBC Tuesday Night, Dec. 18. Part II presents some of the best poetry of Prince Edward Island's most distinguished writer, Milton Acorn.

Mothers — everybody has one, somewhere, at some time. What motivates people to become mothers and what do they want for and from their children? On Concern, Wednesday, Dec. 19, people of all ages — mothers, fathers, men, women and some children —talk about what 'mother' means to them.

Mummering, no relation to 'mothering', is an old English-Irish folk custom which takes place during the 12 days of Christmas. It involves house visits in disguise, together with occasional performances of the folk play of St. George and the Turkish Knight Between Ourselves, Friday, Dec. 21, takes a look at this ancient custom, which is still practised in Newfoundland with its own unique adaptations by the people of the province.

The 2nd FORTY

Elderly Mother

Dear Margaret Brookfield: ,

We are three sisters, all married and with families of our own. Our mother, 78, is widowed and lives alone in a neighborhood where crime is increasing. We worry about her safety. Two of us (one is cramped for space) have invited her to move in, but Mom claims that if she moves in with one daughter, the other will be offended. We offered to compromise, suggesting she spend six months with me and the rest of the year with my sister. This didn't appeal to Mom, either. She isn't ill and is able to get around. Have you any suggestions? L.C.

Dear L.C.:

You must realize that your mother has her roots in her community and, especially at her age, this foundation is important to her psychological well-being. She is correct in saying that to move in with one daughter might offend the other, for her choice would be interpreted as a preference. She's also right in turning down your six-month residency plan. On this basis, she would always feel like a visitor in your home, not a part of the family.

For your own peace of mind and your mother's safety, see to it that her apartment is as secure as it can be. If, and when, she is unable to remain there for any reason, talk your problem over with a social worker at any agency specializing in the welfare of senior citizens. (Your clergyman can refer you to one of your religious affiliation.) Your mother's problem is not uncommon. Some senior citizens prefer to move into housing especially designed for people in their age group; others are maintained within the community, with the help of a part-time homemaker. These homemakers cook, clean, and shop for the elderly, so that they are able to remain in familiar surroundings.

Retirement Planning

Dear Margaret Brookfield:

Having read many articles on pre-retirement planning, I had a serious talk with my husband last night on this subject. The result was a bitter argument. I like to garden. My husband loves to fish. I didn't realize that he hopes to spend his leisure years on a house boat. I'm a landlubber. (And, incidentally, I hate cleaning the fish he catches.) Doesn't a wife's preference count in retirement planning? P.W.

Dear P.W.:

A wife's wishes certainly count in any marital plans, including retirement. Perhaps you can both reach a harmonious conclusion by concentrating on a waterfront community, where you can garden and your husband can fish.

P.S. And when you get there, sell him on the idea that in retirement he's got the time to clean the fish he catches.

Energy Crisis Will Force Farm and Food Prices up

An anticipated doubling of energy costs in the near future could result directly in an 18 percent increase in farm production costs in Ontario, and other indirect effects on farm supply costs could create an overall increase in farm costs of 33-40 percent. To the consumer, a doubling of energy costs would most likely result in an increase in food prices of from 25-35 percent.

These are the hard facts from a recent inquiry of the impact of rising energy costs on agriculture and food prices, directed by P.L. Appleton, Head of Business Management Section, at Kemptville College of Agricultural Technology.

In North America approximately 40 percent of all energy is used by industry, 25 percent by transportation, and 35 percent in commerce and housing. A major direct user of fossil energy in Canada is the agricultural production sector which, in 1971, used approximately ½ billion dollars of fossil energy and derived products. This amounted to 14 percent of all farm input expenses in Canadian agriculture, or equal to 1/3 of net farm income.

From 1961-71 direct petroleum used on farms increased by approximately 25 percent, fertilizer has doubled, and electricity has increased 40 percent. Based on these changes and the levels of petroleum products purchased by farmers in 1971, it is estimated that direct use of energy resources is 13c and direct plus indirect requirements of energy resources are 30c for every dollar of farm products sold. It is estimated that Ontario farmers alone have spent at least $8 million more on fossil fuel in 1973, a 10 percent increase over 1972. It is anticipated that the 1974 crop year could very well cost the Ontario farmer an additional energy cost of $15-$20 million.

Between the farm gate and the food counter a further series of energy expenditures are tacked onto the food bill. Food processors are big users of energy. In 1970 they purchased $4.6 million of gas and oil, and an additional $2.1 million of natural gas and liquefield petroleum gases. The food sector ranks high in total **direct and indirect** energy requirements. Food processing such as meat packers, feed and flour mills, dairy factories, vegetable oil mills require 12c to 14c of energy to supply $1 of food to the consumer. Assuming that the processors and distributors would maintain the same gross margins the anticipated doubling of crude oil and natural gas prices would lead to an increase in consumer food costs of from 25 per cent to 30 per cent.

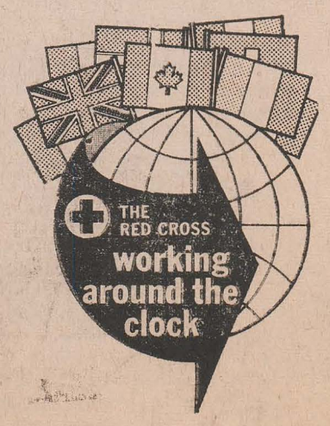

SMITH'S PHOTO STUDIO
62 Kyle Drive
MORRISBURG
Phone: 543-2873

MURIELS' FLOWERS
WORLD-WIDE
WIRE SERVICE
Personal Attention To
All Orders Received
WINCHESTER
774-2201

BRIDES TO BE:
FOR ALL YOUR
WEDDING INVITATIONS, REPLY CARDS, ANNOUNCEMENTS, ENVELOPES, NAPKINS, THANK-YOUS, MATCHES & OTHER ACCESSORIES CALL 543-2987
The Morrisburg Leader

STYLES & McINTOSH
COLOR TV • STEREO
Phone 652-4397 Iroquois
ELECTROHOME ★ GENERAL ELECTRIC ★ MAYTAG
SALES. & .SERVICE
Record Bar — 8 Track Car Tapes — 4 Track Tapes
Closed Mondays. **Open Tues. to Sat. and Friday Nights**

RUBBER STAMPS
THE MORRISBURG LEADER
SEE US FOR FAST SERVICE

STORE WIDE
Christmas
SALE
at THE BARN

We are $40,000 Over Stock. IT MUST GO! Here are just a few of the bag full of Savings for You! And just in time for Christmas Gifting!

ALL LADIES' SLACKS
33 1/3% OFF
Reg. $12.98 to $15.98
Now $8.65 to $12.65

ALL LADIES'
SUEDE COATS
33 1/3% OFF
Example: $100.00 COAT REDUCED TO
$66.00 - Save $34.00

ALL UNISEX BAGGIES
Size 26 to 36 — IncludesG.W.G.
33 1/3 TO 50% OFF
MAKES A TERRIFIC XMAS GIFT

HERE'S A STOCKING STUFFER
ALL HICKOCK BELTS
Sizes 30 to 46
½ PRICE

ALL MEN'S SUEDE
BOMBER JACKETS
BORG LINED — REG. $79.98
NOW JUST $49.98

BOYS' AND GIRLS' — SIZE 8 TO 18
BOMBER JACKETS
100% NYLON OUTERSHELL
SHERPA LINED — REG. $19.98
NOW ONLY $10.00

MEN'S SIMULATED
LEATHER JACKETS
REG. $40.00 AND $45.00
Now $26.98 and $29.98

Other Items on Sale Include:
FOR LADIES - -
DRESSES - GOWNS - PANT SUITS
FOR MEN - -
SPORT JACKETS, PANTS, SHIRTS AND SWEATERS.

HEY MEN!
ASK US TO GIFT-WRAP IT FOR YOU!

WIN A COLOUR TV SET FREE
Be sure to get your Free Tickets on the 20" Philcomatic Colour TV Value $559.00.

THE CLOTHING BARN
WITH THE FIRE-RED ROOF
CHRISTMAS STORE HOURS:
From Now Until Dec. 22nd
9:00 A.M. to 9:00 P.M.
SUNDAY - AS USUAL
10:00 A.M. TO 4:00 P.M.
On Hwy. 31 - Two miles North of Morrisburg
TEL. 543-2744
CHARGEX

THE BEST DEAL FOR HOME OWNERS
ALL OVER ONTARIO
WE HAVE HELPED THOUSANDS OF FAMILIES

☐ Consolidate your debts
☐ Make Home Improvements
☐ Purchase Income Property
☐ Cut payments in half or less
☐ Get Extra Cash

If you own a home or property, paid for or not, in town or out of town, our low-cost mortgages will help you.
☐ Lowest Interest
☐ Lowest Payments
☐ Immediate Approvals

THE GREAT NORTHERN CREDIT CORP. LTD.
VIC BLAKE
613-741-0152
"The Company Our Competitors Wish Didn't Know About"
Do Yourself A Favour
CALL ME NOW
COLLECT!

LOCAL and GENERAL

Mr. Cecil Hanson of Williamsburg, has returned home after being a patient for two weeks in the Ottawa Civic Hospital, where he underwent surgery.

Mr. and Mrs. Percy Reid of Wolfe Island, spent the week end with Mr. and Mrs. Tim LaPierre.

Recent lucky winners in the Morrisburg Lions 100 Club were: on Nov. 30th, Nos. 46 and 48; on December 7, nos. 22 and 70.

Mr. and Mrs. Wilfred Carruthers of Elma, visited Mr. and Mrs. Ralph Black on Sunday.

The St. Lawrence Seaway Authority has announced that the navigation season on the Montreal to Lake Ontario section of the Seaway will now remain open to the noon hour of Thursday, December 20th, at the St. Lambert Locks, and downbound shipping must reach the Iroquois Lock before 8:00 a.m. that same date, December 20th. The extension is made to facilitate the movement of as many petroleum products as possible during the shortage, and while weather and ice conditions permit.

RECENT BIRTHS AT THE WINCHESTER MEMORIAL HOSPITAL

December 6, 1973 to Mr. and Mrs. John Legue, RR1, Morrisburg. A son.

Dec. 7, 1973 to Mr. and Mrs. Brian Smail, Brinston. A daughter.

Dec. 7, 1973 to Mr. and Mrs. Lester Holmes, Chesterville. A son.

Dec. 7, 1973 to Mr. and Mrs. Norman Tinkler, Inkerman. A son.

WINTER SPECIALS

100 BAYER ASPIRINS	67c
100 ANACIN TABLETS	97c
125 BUFFERIN TABLETS	99c
BROMO-SELTZER, Family Size	99c
VICK'S 44 COUGH SYRUP, 7 oz.	1.99

PLEASE NOTE: We will be closed Dec. 24, 25 and 26th, so please check your prescription requirements now!

McNEELY PHARMACY INC.

Phone 535-2345 Williamsburg, Ont.

THE LOYALIST HOTEL

HIGHWAYS 31 AND 2 — MORRISBURG, ONT.

FEATURING

RON McMUNN AND THE SILVER FOXES

WEDNESDAY, THURSDAY, FRIDAY, SAT. AFTERNOON AND SAT. NIGHT

FULLY LICENSED DINING ROOM

The Churches

MASS HOURS AT ST. MARY'S CHURCH
MORRISBURG
SATURDAY — 7:30 P.M.
SUNDAY — 11:00 A.M.
IROQUOIS
ST. CECILIA'S CHURCH
SUNDAY — 9:30 A.M.

THE UNITED CHURCH OF CANADA
Lakeshore Drive Church
Morrisburg, Ontario
REV. G. BRUCE, B.A., Minister
Mrs. J. Graham
Director of Music
Sunday, December 16th, 1973—
9:30 a.m.—Sunday School.
11:00 a.m.—Morning Worship.

ST. JAMES ANGLICAN CHURCH
INTERIM SERVICES
1st & 3rd Sundays—
8:00 a.m.—Holy Communion
Celebrant Rev. Allan Rogers
11:00 a.m.—Matins
Lay Reader.
2nd & 4th Sundays—
8:00 a.m.—NO Service.
11:00 a.m.—Holy Communion
Celebrant Rev. Allan Rogers

THE PRESBYTERIAN CHURCH IN CANADA
KNOX CHURCH, MORRISBURG
Rev. T. H. Boyd, B.Sc., B.D.
Mrs. J. DeGray, Organist
Sunday, December 16th, 1973—
MORNING WORSHIP, 11 a.m.
NO Sunday School on December 16, but Nursery Facilities will be as usual.
At 2:00 p.m. the Sunday School pupils will meet for rehearsal for the Pageant in the evening.

ST. LAWRENCE EVAN. LUTHERAN PARISH
3rd Sunday of Advent—
St. Paul's Morrisburg—
10:00 a.m.—The Service.
11:00 a.m.—Sunday School.
Mr. D. Primmar will speak on the Cossman-Hynnga Missionary Society, and Rev. Boehmer will conduct the Service.
St. John's, Riverside Heights—
1:30 p.m.—The Service and S. S. Christmas Tree Service. Rev. Boomhour in charge.
Everyone Always Welcome!

HOCKEY NEWS

Dec. 7th, Embrun 72's 8, Morrisburg Lions 4.

Jack Regnier gave the visiting 72's a 1-0 lead at 14:55 of the first period, with Kevin Duval scoring at 17.05 and 17.42 to give the Lions a 2-1 lead after the first period. 72's came up with 4 goals by Richard Richer, Jack Regnier and a pair by Norm Villeneuve while Doug McNairn scored for the Lions.

After 2 periods of play, 72's led 5-3. Chuck Lawlor tallied for the Lions, but 72's came up with goals by Bob Labelle, Regnier (to complete his hat trick) and Bern Clement to win 8-4. 72's received 7 of the 14 minors and 1 major handed out.

December 8th Morrisburg Lions 4, Spencerville Bruins 3.

Pete Hutton gave Bruins a 1-0 lead, but Chuck Lawlor tied the score to end the first period. — Chuck Irvine gave Lions a 2-1 lead early in the 2nd period. Jack Westrate tied the game at 3.00, but Irvine gave Lions the lead again at 4.39. Paul Casselman scored at 8.19 to tie the game 3-3. At 19.41 Gerry Zeran scored what proved to be the winner as the 3rd period was scoreless.

Referee Big Doug Casselman handed out 6 minors to each team.

Dec. 9th Metcalfe Jets 12, Morrisburg Lions 10.

The Lions and Jets went on a wild scoring spree on Sunday,— Lions led 6-4 after the first period of play, and it was 8-8 after 2 periods of play. Gord Dillabough led the Lions in a losing cause with 3 goals and 2 assists.

Chuck Lawlor 2 and 3, Chuck Irvine 2 and 2, singles by Doug McNairn, Dale Swerdfeger, and Vince Davies. Jet scorers were: Larry Shields 3, pairs by Marty Kelly, Ron Gravelle, Mike Rail, Singles by Moe Robinson, Terry O'Brien and Larry Clerke.

Jets received 5 of the 11 minors, 1 of the 2 majors and a 10 minute misconduct.

Weekend Results

December 7, Prescott 3, Winchester 3; Alexandria 4, Metcalfe 1; Embrun 8, Morrisburg 4.

December 8, Morrisburg 4, Spencerville 3; Alexandria 3, Cardinal 3.

December 9, Alexandria 9, Embrun 5; Metcalfe 12, Morrisburg 10; Spencerville 4, Prescott 3.

Up To Date Standings

South Division—						
Cardinal	10	8	1	1	58	44	17
Msburg	11	6	5	0	66	72	12
Prescott	13	3	7	3	61	61	9
Spencer	12	3	7	2	49	73	8
North Division—							
Alexan	14	10	3	1	76	45	21
Embrun	9	5	3	1	47	40	11
Metcalfe	10	5	5	0	47	46	10
Winchester	11	0	9	2	32	63	2

Future Games

Dec. 14 — Morrisburg at Alexandria 8:30; Metcalfe at Embrun 8:30.

Dec. 15 — Winchester at Cardinal 7:30; Metcalfe at Spencerville 7:30.

Dec. 16 — Alexandria at Winchester 2:30; Cardinal at Morrisburg 2:30; Spencerville at Metcalfe 2:30; Embrun at Prescott 7:30.

Top 10 Scorers as of Dec. 6th

Doug McNairn (MO)	8	13	21
J.T. Hay (Al)	12	7	19
Rod Shepherd (Al)	12	7	19
Larry Shields (Me)	12	6	18
Claude Roy (Al)	10	6	16
Marty Kelly (Me)	9	7	16
Bill Jansman (Sp)	7	9	16
Don Adams (Ca)	12	3	15
Chris Baker (Ca)	5	10	15
Peter Lapensee (Pr)	0	15	15

Vanier Old Timers visited Morrisburg Sunday morning and managed a 5-5 tie with the Morrisburg Loyalists Old Timers. Half way through the game, the Loyalists led 1-0 on a goal by Bill Duval, assisted by Loyal Brunt.

Things picked up with Vanier shooting 5 past goaler Terry McManus. Goals were by Andre Laurin a pair, singles by Marcel Sabourin, Andre Nadeau and Claud Lemay. Duval scored his 2nd goal with singles by Wayne Disheau, Cam Dillabough and Gary Foss to tie the game 5-5. Loyalists picked up all 4 minors that were assessed.

The Loyalists have arranged a game at home this Friday, December 14th at 8:30 p.m. They will host the Morrisburg Rattlers which features many of last years Intermediate Loyalists. The Rattlers currently lead the Edwardsburg Industrial Hockey League with 7 wins and 1 loss. There will be an admission to this game. Sunday morning, Dec. 16th the Loyalists host Pointe Claire from 11 a.m. to 1 p.m. There is no admission charge for this game, so come out and cheer the oldsters on.

MINOR HOCKEY

Last week, Morrisburg's Bantam B team played two games. On Dec. 1 they hosted Richmond. A first period goal by E. Dalgrande gave Richmond a 1-0 lead. In the second period goals by D. Myers and J. Ward enabled Morrisburg to go ahead 2-1. In the final period a goal by J. Norgren resulted in Richmond tying the game 2-2.

On Sunday the Bantam B's played in Winchester and lost 4-1. A goal by L. Lafortune spoiled M. Martin's shutout. Winchester scorers were J. Allan, S. Simpson, S. Plummer and P. Meek.

AREA YOUTH WINS 2 SCHOLARSHIPS



Scholarships, awards and prizes totalling more than $16,000.00 were presented to students in all programs at the Ontario Agricultural College, University of Guelph. Christopher M. Sheridan was winner of the Governor General's Gold Medal. This is offered annually by the Governor General of Canada to the student who has completed the first four semesters at OAC and who has ranked the highest in general proficiency in the B.Sc.(Agr.) program.

The OAC Alumni Foundation Entrance Scholarships in the amount of $1,000 each awarded students obtaining a minimum general average of 80% in Grade 13, and participation in extra-curricular activities were won by Walter Andres, Steve Clare, Phylis Colton, Vicki Mills, Christina Watson, Ross Whaley, Bill Wonnacott and George Wood. University President W. C. Winegard welcomed the students and donors to the awards presentation.

Shown from left: D. W. Hale presents the Robin Hood Multifoods Scholarship in the amount of $250 to Peter Leyenaar of Winchester Springs. The scholarship is offered to a student who has completed the 6th semester in animal science or poultry science, based on academic standing and extracurricular activities. Mr. Leyenaar also won the Major James Rattray Scholarship in the amount of $200.

Knox Church Womens Group Hold Joint December Meeting

Knox W.M.S. Auxiliary and Women's club joined for their December meeting, starting with a pot-luck supper and followed by a short carol sing led by Mrs. John DeGray. The president of the W.M.S. Mrs. Robert Mott conducted the Worship service using a Christmas theme. She then thanked the group for their loyal co-operation during her two years of office.

The Rev. T.H. Boyd installed the officers of both groups for the year 1974. W.M.S. President, Mrs. John Degray. First vice, Mrs. Thomas Fraser; Sec. Mrs. Keith Kirkwood; Treasurer, Mrs. Don Magee. Women's Club president Mrs. Ivan Doney; First vice, Mrs. Allard Reynolds; Sec., Mrs. Ken Scott; Treasurer, Mrs. Charles Farlinger.

An exchange of Christmas gifts provided fun for all.

The W.M.S. treasurer reported that over $66 will be sent in to the Central General Fund.

Women's Club business was conducted by the president, Mrs. Ivan Doney. Plans were made to send Christmas cards to shut-ins and corsages to those in hospital or Nursing Homes. It was agreed that a donation be sent to the Seaway Community Services towards their Christmas Party for those involved in the summer camps and other programms.

The club also plans to bring gifts and spend a social hour next Monday at the Nursing Home on First Street.

After the benediction the ladies decorated the Sanctuary for Christmas.

Broomball News

Many penalties were called by referee Dale Whitteker when the old rivals Mutual Blue Jeans and Williamsburg took to the ice last Sunday. For the first time Williamsburg defeated the Blue Jeans in 2 seasons by a score of 1-0. As Williamsburg completely outplayed the Blue Jeans. Referee Dale Whitteker tossed Ralph Duvall and Fred Harper from Mutual and Baden Carr from Williamsburg out of the game for talking and roughing.

Ingleside had their first win of the season as they surprised Mariatown 2-0. After a couple of games Ingleside is a team to be reckoned with now and it will be no surprise if they are going to be the "spoilers".

A very young and hustling Beaver dominated a tired looking Avenger team 5-2. This Beaver team never gives up and their bench never shuts up which is a hard combination to beat.

Following are the standing first half of schedule.

Mutual	5	4	1	-	18-5	8
Williamsburg	5	3	1	1	11-5	7
Mariatown	5	2	2	1	8-9	5
Beaver	5	2	3	-	12-18	4
Ingleside	5	1	2	2	5-7	4
Avengers	5	-	3	2	8-18	2

Next week at 7, Ingleside vs Williamsburg at 8; Mariatown vs the Avengers and at 9 Beavers vs Mutual.

REMEMBER

HELP YOUR RED CROSS

TO HELP

GENUINE
SCOTCH PINE
XMAS TREES
PRUNED FOR BETTER SHAPE
H. VEINOTTE
45 FIFTH STREET

What a new year's party WE'RE HAVING...JOIN US!

MONDAY, DECEMBER 31st, 1973

— FEATURING —

FAMILY BROWN

9:00 P.M. — ? ? ? ? A.M.

DINNER SERVED AFTER MIDNITE

FAVOURS — NOVELTIES — NOISEMAKERS

$25.00 PER COUPLE

INCLUDES DINNER AND BOTTLE OF CHAMPAGNE

THE LOYALIST HOTEL

RESERVE NOW!! PH. 543-2932



ONTARIO SAFETY LEAGUE TELLS THE STORY OF THE ENCHANTED TOYS

From the Ontario Safety League comes a Christmas Story for children who want all the toys in the world and for their harried parents:

Once upon a time, in a far away land called Adanac, in a province called Riononta, there was no Santa Slaus.

Apart from that, life was pretty much the same as in Canada and the province of Ontario. There were even more stores with more Christmas gifts and more television messages advertising all sorts of beautiful toys and fun games.

But because there was no Santa Claus, all the children asked their own parents for the gifts they wanted. The parents were responsible for buying the gifts and making their children happy.

This was pretty hard because very few parents were millionaires and children in all countries Adanac included, have a tendency to ask for much more than they expect. But the parents did their best and, like Santa Claus, they did it with love and cheerfulness.

Parents spent a lot of time selecting the right toy for the right child. They were always careful never to buy toys with sharp edges or small removable parts which could be put in the mouth. They made sure before they bought a painted toy that there was no poison in the paint. They bought easy to clean toys. They never gave their younger ones stuffed animals with glass or button eyes that fall off as babies have a tendency to swallow them. Children were told never to expect toys that caught fire easily, shooting sets that could blind them, ill-balanced wagons and tricycles that could topple, electrical toys that were not approved by the Adanac Standards Association, and above all, each gift was chosen with consideration for the child's age.

With all this care are consideration, one would think that there was not much choice left. Well, maybe. But Riononta children were a lot happier and their Christmas was even more joyful. No child was ever hurt because of a bad toy. And the toys children were receiving for Christmas had a special magic due to the love and care of the parents who bought them. They were enchanted toys. They all had the magic of Safety built into them.

They were simple toys, not very complicated, and everyone understood that one safe toy was better than ten dangerous ones. The children soon learned to discover the magic in them. A hobby horse for example, would last for years and had marvelous properties. It became a friend, a rocket, a car, a motorcycle, an airplane, a snow mobile or anything the child wished. It was simple and uncomplicated. It allowed the child to use the infinite magic of his own imagination.

When Santa Claus heard about Adanac he was very pleased to see that safety minded parents had such consideration for their children. "Now why couldn't Ontario be like that?" he asked the Ontario Safety League. Why not, indeed!

WILLIAMSBURG

Sympathy is extended to the family of the late Bert Casselman who passed away in the Civic Hospital on Thursday, December 6, 1973.

Mr. and Mrs. Lorne Thompson of Chesterville called on the former's aunt Mrs. Hattie Thompson and Lloyd on Thursday evening.

Miss Alice Loucks is a patient in the Winchester Memorial Hospital.

Mr. and Mrs. Clifford Baldwin and Mrs. Roy Baldwin all of Inkerman were dinner guests of Mrs. Donald Hess on Sunday.

The Sunday School Christmas Service of St. Peter's Lutheran Church, Williamsburg will be held this Sunday, December 16 at 7:45 p.m. Everyone is warmly invited to attend.

Mrs. Roy Baldwin and Mr. and Mrs. Clifford Baldwin of Inkerman were Sunday guests with Mrs. Donald Hess.

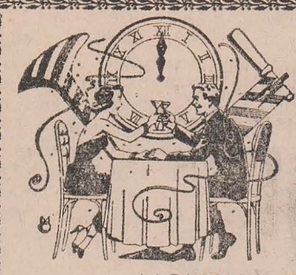

New Year's Eve Party

MONDAY, DECEMBER 31st, 1973

VILLA NOVA HOTEL

INGLESIDE, ONTARIO

FREE NOISE-MAKERS, BALLOONS, ETC.

— MUSIC BY —

"Mark IV Review" and "The Shuttles"

— CONTINUOUS MUSIC —

Tickets $3.50 Per Person

KNOW THE BEST BUY THE BEST ...AND SAVE!

FINE FOOD

CANADA'S FINEST BEEF — RED OR BLUE BRAND

Prime Rib Roast Beef LB 1.15

THICK, JUICY — POUND
PRIME RIB STEAKS - - 1.29

BURNS' SHAMROCK BRAND — 1 LB. PKG.
BREAKFAST BACON - - 1.25

TASTY AND ECONOMICAL — POUND
BRAISING RIBS - - - 79c

FRESHLY SLICED — POUND
PORK LIVER - - - - - 73c

BY THE PIECE — POUND
MAPLE LEAF BOLOGNA - 53c

FLAMINGO GRADE A TURKEYS
ALL SIZES AVAILABLE - 5 TO 30 LBS.

HOLIDAY FARM FROZEN — 1 LB.
BEEF STEAKETTES
Pkg. of 4 - 1.15

SEALTEST —
All Natural Ice Cream
3 Pints - 1.39

OCEAN SPRAY WHOLE or JELLIED
CRANBERRY SAUCE
14-Oz. Tin - 29c

AYLMER — 28-OZ. TIN
Tomatoes - - 35c

CHASE AND SANBORN — 1-LB. BAG
Coffee - - - 99c

BICK'S — 24-OZ. BTL.
Baby Dills - - 59c

Weight Watchers
We have a good selection of
DIET FOODS AND COUNTERWEIGHT PRODUCTS
for your convenient selection.

LARGE SIZE GLAD — 10s
Garbage Bags 59c

ZEST — BATH SIZE
Hand Soap - 3/89c

LIQUID DETERGENT — 24-OZ.
Joy - - - 2/99c

BONNECHERE VALLEY
CREAMERY BUTTER
1 POUND - 75c

SUNGOLD
ORANGE CRYSTALS
5 Pouches - 79c

LIBBY'S FANCY
TOMATO JUICE
48-Oz. Tin - 45c

CALIFORNIA NO. 1 — FRESH, CRISP — LARGE SIZE 24 HEAD
ICEBERG LETTUCE - - 25¢

FROM JAPAN — MANDARIN
ORANGES
CTN. - 3.49

REPEAT SPECIAL!
ONT. POTATOES
50 LBS. - 2.99

ROBERTSONS' — RUSSETT
APPLES
5 LBS. - 99¢

ALL VALUES EFFECTIVE TILL SATURDAY, DECEMBER 15, 1973
Free Delivery on $3.00 Orders — Phone 543-3131

HEINZ' Food Market

MORRISBURG INCORPORATED

NOTICE

WINTER PARKING REGULATIONS

All persons are hereby requested to refrain from parking on the streets during the winter months so that the snow removal equipment can move freely throughout the Village.

Should the people disregard this notice, their automobiles will be towed away, and the costs assessed against them.

Signed: C. A. VanALLEN,
Works Superintendent,
Village of Morrisburg.

WANT TO ESCAPE WINTER'S COLD GRIP?

TWO WEEKS JAMAICA
FROM $319.00
By Sunflight

Montreal Departure

Includes: Jet Return Fare & Accommodation

This is just one of the many destinations you could choose.
Inquire about our JANUARY SALE SPECIALS!

THE THOM TRAVEL AGENCY

MORRISBURG, ONT. TEL. 543-2133

GENUINE SCOTCH PINE
CHRISTMAS TREES
$2.88 ea.

HIGHWAY NO. 2
MORRISBURG
PHONE 543-2969

STORE HOURS:
MON. TO FRI. 8 — 6
SATURDAY 8 — 5

HODGINS BUILDALL ASSOCIATE STORE



EARL BAKER

Exclusive Texaco Distributor of Heating Oils, Farm Gasolines and Lubricants in the Morrisburg Area.

TEXACO FUEL CHIEF

PHONE
543-3333 or 543-2890
Morrisburg — Ontario

MONUMENTS

Where You Buy The Best For Less

Satisfaction Guaranteed

NO. 1 GRANITE ONLY

Cemetery Lettering

DWIGHT CROWDER

WILLIAMSBURG, ONTARIO

Phone 535-2683

For ALL Your

INSURANCE REQUIREMENTS

HILL INSURANCE AGENCY

Morrisburg : Ontario

Tel. 543-3069

W. E. FITZSIMMONS

FUNERAL SERVICE

IROQUOIS

ESTABLISHED 1924

— *Service Is Our Motto* —

652-4452 or 652-4577

Have You

Supported Your 1973 Christmas Seal Campaign?

If not...

Your Donation Is Urgently Needed!

PLEASE SEND IT TO:

Eastern Counties TB & RD Association,
1973 Christmas Seals
c/o Bank of Nova Scotia
14 Second St. East
Cornwall,
Ont.



RD MR

REPORT FROM QUEEN'S PARK

BY DON IRVINE
M.P.P. for Grenville - Dundas

Address: Frost Building South, Queen's Park, Toronto, Ontario. M7A 1Y7. Telephone: 416-965-6901.

Legislative approval was given which will provbgkqjetaoinmfwy recently to a government bill which will provide a payment of $50 to a majority of Ontario's old age pensioners and the cheques will be received in time for Christ mas. This is a lump sum payment that is in addition to anything else that our old age pensioners receive. It is not a part of any existing program and has come about simply because the provincial government recognizes that current inflationary trends have eroded the buying power of our senior citizens. It is designed to assist those who are particularly in need at this time.

The debate on the bill once more focuses our attention on what people in this province, sixty-five and over, actually receive as a total of federal and provincial contributions. During the course of the debate, the opposition, particularly the NDP, took the position that the Ontario government should supplement the monthly federal payments so that senior citizens receive a minimum of $209.00 per month — the present rate applicable in the pro vince of British Columbia and according to the NDP the highest in Canada.

Well, there's more than one way of looking at the whole thing but there are two points here that should be kept in mind. First of all, this whole field is being exhaustively studied with a view toward instituting a complete overhaul in the near future. Secondly Ontario's introduction of a series of income tax credits means that you must calculate the benefit received other than on a straight monthly basis.

Let's take a look at the actual figures for a single senior citizen, 65 years of age or older, with little or no income from other sources. The universal Old Age Security coverage presently totals $105.30 per month and because it is adjusted quarterly according to changes in the cost of living index, that figure will go to $108.14 on the 1st of January. In addition, those with litlle or no other income receive what is known as the Guaranteed Income Supplement. Currently that figure is $73.86 per month and with the re-adjustment will become $75.85 in January. Taken together, they total $179.16 and that becomes $184.00 after the new year. Expressed on an annual basis, the figure is presently $2,150.00 rising next month to $2,208.00.

Let's leave out of our calculations, for the moment, the adjusted increases for 1974 and talk about what our single person has received for the year 1973. To that figure we will add the various amounts that the provincial government contributes. First of all, the province pays the senior citizens' health premiums which amount to $11.00 a month or $132.00 a year. In addition, we have to calculate the various tax credits that are claimed on the 1973 income tax forms to be filed early in 1974. If a person has less income than the total of his various exemptions, he is entitled to receive a rebate and that rebate, in this case, will be the total of the tax credits available.

The property tax credit, first in troduced in 1972, will this year av erage about $125.00. Two new tax credits have been added this year and the senior citizen in our example would be eligible to receive both of them. The first, a pensioner tax credit, amounts to $100 and is available, as its name implies, only to people age 65 and over. The sales tax credit will work out to approximately $26.00

When we add all these up, including the federal payments and the recent $50.00 sum, we get a total annual income of $2,583.00. When we express that in monthly terms, it works out to $215 per month. Somewhat in excess, you will note, of the British Columbia payment.

The case of a married couple both receiving Old Age Pension and Guaranteed Income Supplement is somewhat different primarily due to a reduction in the Guaranteed Income Supplement of the federal government for married couples. As well, the provincial property tax credit and pensioner tax credits are designed to property tax on pensioners and can be claimed only once. Without going into all the calculations, it works out very close to $2000.00 per month for each person or $400.00 for the couple.

Since this will be my final column of 1973, I don't want to miss this opportunity to wish all of my friends and constituents in Grenville-Dundas a very sincere Merry Christmas and a Happy and productive New Year. 1973 has been an extremely busy year for me, both as member of the Legislature and as a Parliamentary Assistant to the Minister of Treasury, Economics and Intergovernmental Affairs. It has, however, been a very satisfying and rewarding experience and I look forward to 1974 with the hope that I will be of continuing service to the people of our area.

DENTAL TOPICS

Supplied by The Canadian Dental Association

HELPFUL HINTS ABOUT YOUR NEW DENTURE

—Wear your dentures night and day until you get used to them.
—If you develop sore spots on your gums see your dentist.
—Don't remove your dentures to eat. You will never learn to eat properly with them by taking them out at meal times.
—By swallowing frequently you will seat your denture in place.
—Learn to eat with your dentures by starting with small morsels of food.
—In biting into any hard kind of food, always press the food upward against the upper teeth.
—Avoid nervous habits with your dentures such as dislodging them with your tongue or fingers. These habits are hard to correct once you have developed them.

RED CROSS means People Helping People

CARE CANADA 63 Sparks OTTAWA (Ont.) K1P 5A6

CARE



THIS IS THE WORLD OF CARE:

Providing nutritious food for school children and pre-schoolers, health services for the sick and handicapped, facilities and equipment for basic schooling and technical training, tools and equipment for community endeavours. Your support of CARE makes such things possible for millions of individuals around the world.

One dollar per person each year would do it!

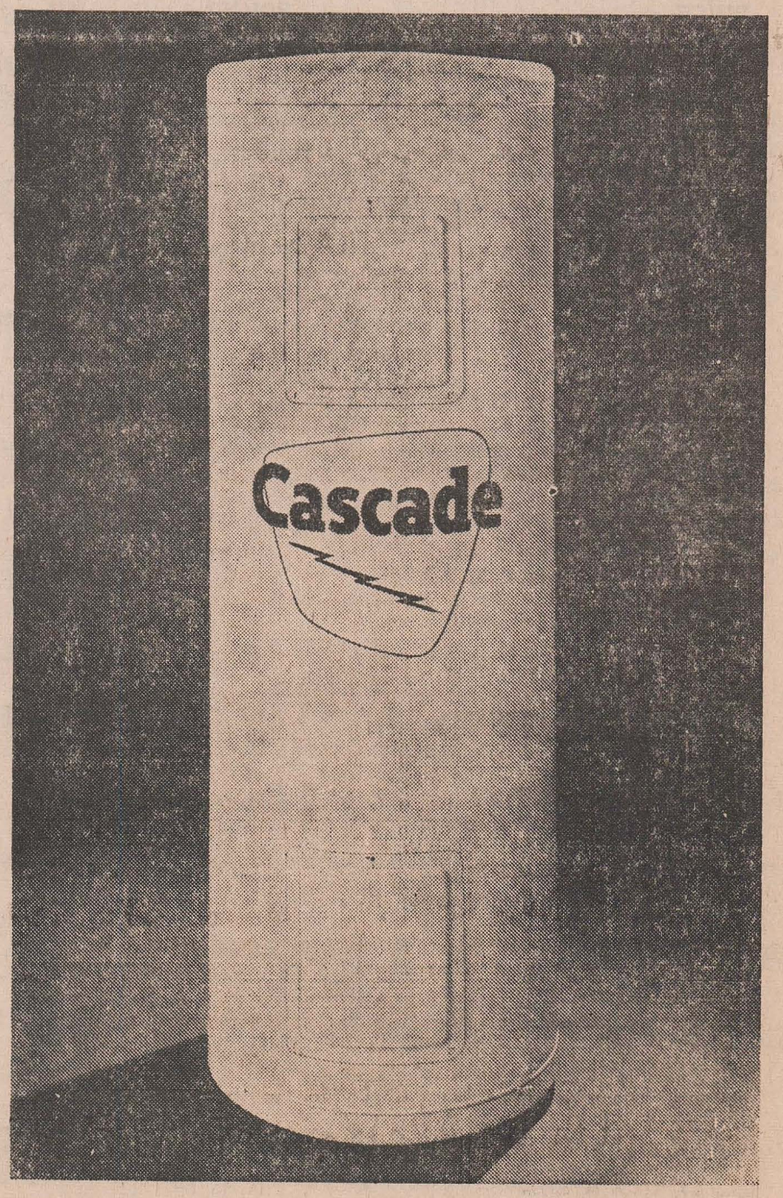

A word to the wise

When it comes to hot water, using it wisely—not wastefully—makes good sense.

your hydro

CS3 - 7482A

Yuletide Celebrations Across Canada

Christmas in Canada is a potpourri of customs reflecting the unique personalities of the provinces which make up the Canadian mosaic.

Imagine a Carol Ship silhouetted in lights, bearing a Christmas tree at the masthead and carrying bell ringers and children's choirs. Followed by a flotilla of brilliantly lit fire boats, tugs, fishing boats and private yachts, it leads the Yuletide fleet that welcomes inbound ships and sends a message of goodwill echoing across the dark waters to crowds waiting around huge bonfires on the shore.

This delightful event is held every year on the evenings during the week before Christmas in the harbor of the cosmopolitan Pacific City of Vancouver.

The unique Carol Ship, like a gigantic Christmas parcel glowing with lights, annually draws huge crowds of visitors from all over British Columbia and the western U.S.

Windows along Vancouver's Robson Street (often called Robsonstrasse), crammed with ethnic delights, exotic gifts and pungent culinary masterpieces, heighten the festive flavour of this glamorous Canadian city.

At the world famous Empress Hotel in Victoria on Vancouver Island, the "Spirit of Christmas Past" stalks the halls as costumed troubadours serenade guests with madrigals. And once again, the ancient and honourable procession of the Boar's Head wends its traditional way accompanied by liveried lackies, cheeky page boys, and the inevitable jester in ageold motley.

The Elizabethan custom of tossing holly sprigs on a blazing Yule log to symbolize the erasing of last year's mistakes and indiscretions still takes place at many motels.

Other hotels in the Victoria and Vancouver areas also introduce the Elizabethan note with carollers, boar's heads, surprise gifts, special entertainment for children, and menus printed on scrolls tied with gay ribbons. Indeed the hotels have created such a jolly, oldtime Christmas atmosphere that families which traditionally stay home on Christmas now eat out. For this reason, it is an absolute must to make your Vancouver and Victoria Christmas dinner reservations well in advance to get in on all the fun.

Yuletime ski buffs are well catered for in the Vancouver area at Grouse Mountain, Mount Seymour and Whistler Mountain in Garibaldi Park, only 70 miles from the city. Special interdenominational skiers' services are held on the valley floor at Whistler in a beautiful A-frame church, built with funds contributed by the skiers.

In Alberta's Rocky Mountains, Banff Springs Hotel and Jasper Park Lodge have special Christmas programs. An Olde English Christmas dinner and Boar's Head ceremonial procession are scheduled for the Banff Springs. Both resorts feature a visit by Santa and special children's activities as well as an exciting variety of winter fun: tobogganning, skating, skiing and snowshoeing. Jasper Park Lodge guests can participate in sleigh rides to massive open air fireplaces for winter barbecues. Carol singing, Christmas and New Year's parties are also featured.

The Christmas season in Toronto gets off to a spectacular start in mid-November with the mile-long Santa Claus parade, one of the largest anywhere.

The simple pleasures of the pioneer Canadian Christmas are revived Nov. 30 - Dec. 23 at Toronto's Mackenzie House, former mid-nineteenth century home of the city's first mayor. Decorations are traditional — paper chains, rosettes, candles and other trimmings adorn mantles, archways and staircases.

The "Kissing Bough", forerunner of the Christmas tree in England, glows with candles and gay home-made objects to delight the young and old. The nostalgic aroma of fresh evergreens and crackling wood fires completes the festive picture.

In the basement, hospitable Toronto ladies in period costume prepare cookies and fruit loaves on a wood-burning range. Cranberry punch and piping hot mulled cider are served to visitors.

In French-speaking Quebec, Christmas is a deeply religious event, the most colorful and memorable in the entire year.

Festivities are held in the evening, and are centered on the "reveillon" or Christmas banquet Its preparation starts weeks and sometimes months in advance, for it is a genuine family re-union and many family members are invited. I tis not unusual to have as many as 30 or 40 relatives at such a party.

The basic principle of the reveillon is that the quality and quantity of food, wine and delicacies must surpass whatever is consumed on other less important holidays.

The feasting commences about two or three a.m., after a special Midnight Mass and the gift giving around the Christmas tree. It can last until the first rays of dawn. There are countless dishes, all served to the accompaniment of witty conversation, gay laughter, and boisterous singing. A wide variety of home-made and imported wines are served in generous quantities to young and old.

Among the smaller ethnic groups, Canadians whose origins go back to the Ukraine, Poland and other parts of eastern Europe, the custom of spreading a thin layer of straw under the cloth on the Christmas table as a reminder of the stable where Christ was born is still retained. Straw is often strewn under the table and candies and nuts are hidden in it for the children. The Christmas decorations in these homes usually include a sheaf of wheat to symbolize a bountiful year ahead.

In many Canadian churches and homes, the most important and best loved decoration is the creche, or crib, a realistic miniature tableau of the Nativity.

Other groups which hold their main celebrations on Christmas Eve, serve a distinctive type of food on this occasion. For example, baked carp is a traditional dish in families whose ancestors were Czechoslovakian or Austrian. Codfish, goose, and a special kind of rice pudding form a part of the Christmas fare among the Scandinavians. In the pudding is an almond, and it is believed that whoever gets the almond is sure to have his wish fulfilled.

Among Estonians the Christmas meal often centres around roast suckling pig rolled in cabbage, cooked in the oven and served with vegetables and sour cream.

In Newfoundland, children and adults dress up in odd costumes, usually old clothes like grandma's nightgown or dad's old Stanfields (old-fashioned "long john" winter underwear). Faces are covered with veils, some with Hallowe'en type masks.

These "mummers" as they are called, go from door to door in groups of two to ten. Disguising their voices they as to be let in to perform for the householders. The musician of the group plays on a pocket comb covered with cigarette paper while his companions sing.

The mummers are rewarded with candy and Christmas cake. The children are offered a drink made from a mixture of water and thick, sweet syrup while adult mummers are served homemade blue berry and raspberry wines.

This is the joy of Christmas in Canada — where Elizabethan and 17th century French rituals, colorful ethnic customs, and honored pioneer traditions mingle in celebration of the holiday season.

Ministry of Natural Resources

Weekly Report

Boys From St. Joseph's Pick Up Where the Red Squirrels Left Off

Teams of boys from the ontario ministry of correctional services' St. Joseph's School in Alfred have saved the day—and thousands of future Ontario trees—before marauding red squirrels made off with an entire crop of red pine seed cones from Prescott and Russell Counties' 26,000—acre Larose Forest.

St. Joseph's home for more than 70 so-called "problem" boys from all over the province, was given the job of picking the cones after no one responded to the contract offer publicly offered by Merrill Rush, Larose Forest supervisor.

The boys, aged 11 to 16, started picking just in time. Hordes of red squirrels had struck and the Cornwall district of the natural resources' eastern region was faced with losing their entire seed cone crop from a special seed production area in Cambridge township.

Every year certain natural resources districts are called upon to collect seed cones from various conifer species and ship them in bags to the seed extraction plant in Angus, Ontario. Here, the cones are dried on screens until they open up and drop the seeds at the base of the cone petals.

After refrigerated storage, the seeds eventually are planted to produce seedlings for the ministry's massive spring tree planting operation across the province.

Armed with aluminum ladders supplied by the Larose headquarters, the St. Joseph's boys, working in groups of two, managed to pick nine hectolitres before the middle of October. The groups of pickers, approximately a dozen boys at a time, were brought to Larose by bus from the school every Tuesday and Wednesday afternoons and all day Saturday for a month. The two-man picking teams then took turns holding the ladder and climbing up into the branches. At the end of the day natural resources staff recorded each boy's "take". The school wound up picking $225 worth of cones and the money, except for a small fee for transportation, was divided up among the boys according to their share in the harvest. Each boy's share was then deposited in accounts kept for them at the school.

Jacques Tourangeau, a St. Joseph's boys junior division supervisor, welcomed the chance to get some of his charges out of the classroom and into a real working situation where they were given definite responsibility.

Richard Morin, natural resources district supervisor, was also very happy:

"We're very pleased with the boys' work. As a matter of fact we're thinking of offering the school a small contract for planting trees next spring, but the details have yet to be worked out."

It's not the first time St. Joseph's and the staff at Larose Forest have gotten together. Last winter another group of students from the Alfred school helped plan and cut a mile-and-a-half long cross-country ski trail in the forest. The school also brings out groups frequently for nature study classes and exercises in bush survival and woods lore.

And those classes aren't just larks in the forest. In the past couple of years St. Joseph's boys, have gone mountain climbing in Banff and on a 200-mile canoe trip on Georgian Bay. And everybody has pulled his own weight.

About the only ones not pleased with all this activity, especially the cone picking by the St. Joseph's boys, are the Larose Forest red squirrels.

American Has An Expensive Canadian Visit

A 31-year old Alexandria Bay, New York resident was ordered to pay a $100 fine for trapping muskrat without a licence in a zone registered to another trapper, $50 for carrying an unplugged shotgun and $50 for carrying a loaded shotgun. The fines were handed out in Brockville provincial court Saturday, November 24

Gary Thomas of Alexandria Bay also lost his boat, motor, traps and the animals he had caught when he was stopped by Brockville district conservation officers Laird Eaton and John Miller Saturday, November 24.

Mr. Thomas had crossed over from New York State side of the St. Lawrence River and was trapping on the Canadian shore.

INCLUDE IN YOUR PLANS FOR CHRISTMAS TO ATTEND SERVICE AT THE CHURCH OF YOUR CHOICE

BEAMISH MORRISBURG

Ladies' Long Dresses



(Not Exactly as Illustrated)

ASST. STYLES, COLOURS & SIZES . . . . ONLY 15.88

The WANT ADS ... to work for you

CARDS OF THANKS

We would like to take this opportunity to say "Thank You" to the fire departments who came to our aid in Hainsville Nov. 26, namely Williamsburg, Iroquois, and Spencerville. Without their prompt services other neighbours sould have been in trouble too. Thanks also to Basil and Ethel Reynolds and Bert and Betty Baker for giving us shelter and to all those who so generously offered help.

THE MURRAY FAMILY.

49p.

I wish to extend my sincere thanks to those who sent me get-well wishes and for gifts and visits while I was a patient in Winchester ospital. Special thanks to Ruth Edge, Doug. Thompson, Dr. Domanko and the nurses on the second floor for their excellent care.

ALFRED THURSTON

49p.

We wish to express our sincere appreciation to all our friends and neighbours who sent cards and flowers, and for their many acts of kindness in our recent bereavement of our our dear father and grandfather, Louis F. Larocque.

MRS. D. MONTEITH
AND FAMILY

49p

We would like to express our sincere appreciation for the cards phone calls, and visits to our husband and father, the late John Burton, while he was a patient in Winchester Hospital. Our special thanks to Rev. G. Bruce for his visits and prayers, to Dr. Domanko, and the nurses and hospital staff. Our thanks also to all our friends and neighbours who have been so kind to us in our bereavement: for their floral tributes, and memorial donations, and for those who called at the funeral home.

MOLLY BURTON
AND FAMILY.

49c.

I would like to express my sin-cere appreciation to all my good friends and neighbours for their kindnesses to me while I was a patient in hospital, and since my return home. Special thanks to Father O'Connor, Dr. Marston and Dr. Benoit, and the nurses and staff.

MARTIN BYVELDS.

49p.

IN MEMORIAMS

BECKSTED — In fond and loving memory of dear parents and grandparents and grandparents James Duncan Becksted, and his wife, Emma Catherine Strader, who left us Dec. 19th, 1953 and May 18th, 1955.

"Their memory like the ivy clings", too dearly loved to ever be forgotten by daughter, Jessie; and granddaughters, Catherine (Mrs. Robert McDonald) and Jessie A. (Mrs. Wm. Beach).

49c.

SMITH—In loving memory of a a dear wife and mother, Mrs. Howard Smith, who passed away December 14th, 1968.

Sad are the hearts of her loved ones,
Brave as she'd want us to be —
Consoled by the thought of meeting
On the shore of eternity.

HUSBAND and FAMILY

49c.

When PLANNIN' A NEW HOME / PLANNIN' A NEW COTTAGE / PLANNIN' A RENOVATION / PLANNIN' SEE LANNIN

H. S. Lannin Ltd.
GENERAL CONTRACTORS
PHONE 774-2637 WINCHESTER, ONT.

APPRAISALS • BROKERAGE
MORTGAGES

LISTINGS WANTED

LORNE DENNISON
Sales Representative for
G. H. LANGLOIS
Real Estate Broker
548 Marlborough,
CORNWALL ONTARIO
TEL. 932-1683 RES. 933-2583
48-50p.

FOR SALE

T.V. — Fleetwood 12 inch black and white. Excellent condition. $50.00.

PLEASE CALL 543-3336

49p.

NEARLY NEW SPACE HEATER with blower.

PHONE 543-2685.

49tfp.

PIANO. Antique Red. Terrific for Rec. Room or Bar.

PHONE 543-3273.

49-50c.

60 FORD ECONOLINE WINDOW VAN, new tires, safety check; 57 CHEV. V-8 BELAIR, Body sound.

SMITH'S AUTO BODY,
Phone 535-2101,
Williamsburg, Ontario.

49c.

4 CHINESE GEESE AND TEN Ducks.

PHONE 535-2423.

49c.

12' x 60' SHAMROCK DE LUXE unfurnished, 2-bedroom Mobile Home. Fully serviced. Shed included. Available immediately.

R. DROUIN,
PHONE 543-3268.

46-50p.

1 SIBERIAN HUSKY, Purebred. 3 years old, with papers. Scotch Collie Pups, purebred.

PHONE 543-2571.

46tfc.

VACUUM CLEANERS and Floor Polishers. Will demonstrate in your home.

RALPH COULTHART,
Morrisburg, Ontario.

33-5p.

1 30 H.P. 1972 JOHNSON SKEE HORSE. Reverse gear and electric start. Nylon cover. Used last winter only; 1 Cutter. Full price $800.00. Also 12½ cu. ft. Frig. like new $100.00. Contact:

ROGER COLIGAN

48tfc.

SERVICES REQUIRED

PERSON TO PROVIDE PART-Time Day Care for 2 Children in our home. References required.

PHONE 652-2298,
After 5:00 p.m.

48tfc.

STORAGE

TRUCK, CAR, CAMPER, BOAT STORAGE until May 1st. Finch Area, Highway 43.

CALL 1-346-5483.

48-9p.

ROOMS FOR RENT

MOTEL ROOMS. Weekly rates now to next June. Suitable for single persons. 4 miles from town.

PHONE 543-2879.

47-50c.

FREE

1 FREE KITTEN, to good home.

PHONE 543-2317.

49p.

TO GOOD HOME. 4 Male Puppies Setter - Labrador parents.

PHONE 543-3324

49-50c.

HELP WANTED

ROUTE PERSON required. Generous fringe benefits including medical plan, pension plan and uniforms. Person must enjoy outside work and meeting people. Apply to

SMITH'S DAIRY LTD.,
Morrisburg Division,

providing reference and past employment records.

49c.

1 WAITRESS and 1 DELIVERY BOY wanted immediately. Apply in person at

THE NEW CENTENNIAL RESTAURANT, Morrisburg

49p.
49p.

ELECTRICAL

ELECTRICIAN will do all kinds of Electrical work. Free Estimates.

CALL 543-3139.

49tfc.

COMING EVENTS

NEW YEAR'S EVE PARTY
MORRISBURG CURLING CLUB

$12.00 PER COUPLE
Tickets Available from
LILLIAN WAGNER
GRAHAM HOUZE
BERT TIPPINS

48-50c.

CHRISTMAS MEETING
"HELPING HANDS"

The Senior Citizens Group "Helping Hands" from Williamsburg, Brinston and surrounding areas, will have their Christmas meeting on Wednesday, Dec. 19, in the Brinston Memorial Hall, starting at 1 o'clock p.m. Everyone 60 years old and over is welcome to join. There will be a program and free refreshments will be served. For information, please call 989-6182.

STORMONT, DUNDAS AND GLENGARRY COUNTY BOARD OF EDUCATION

PLANT OPERATIONS

Applications are invited for the Caretaking Contract at North Dundas District High School, a 1,200 pupil school situated about midway between Chesterville and Winchester on Provincial Highway # 43 in the County of Dundas.

The successful contractor will be required to provide, supervise and manage a staff of seven employees, at wage rates and conditions approved by the Controller of Plant. All materials and equipment required will be supplied by the Board of Education. He will be responsible for setting and paying the salaries, Unemployment Insurance, Canada Pension, Ontario Health Insurance, Workmen's Compensation and holiday pay for himself and all his staff. Responsibilities will include complete housekeeping duties (cleaning), safe and efficient operation and maintenance of heating plant, air make-up units, plumbing and all building systems, grounds maintenance including track and playing fields, minor painting and minor building maintenance.

He should have a minimum of four years experience in a similar field, i.e. as a Building Superintendent of a large apartment unit, an institutional building (hospital, etc. . .) or a similar school building. He must have a good operating knowledge of low pressure hot water heating systems such as York-Shipley, Napanee or Cleaverbrooks (the school is equipped with three 75 H.P. low pressure oil fired York-Shipley boilers). He should have a good working knowledge of all other building systems including plumbing, electrical and ventilation. He must have a good work record, be reliable, honest and possess the ability to co-operate fully with the school academic staff and administrators. At least one member of his staff must have a general building maintenance background and be able to carry out all minor maintenance repairs. All other members of the staff must have several years caretaking experience. (The staff of the former contractor is available in part or in whole, if required).

Remuneration will be negotiated, within the range of $48,000 to $52,000 annually, but payable in either 12 or 24 equal instalments. The contract will be for a twelve month period, open to renewal each subsequent year subject to satisfactory performance and also subject to a one-month notice on either side.

Interested parties may obtain any further details required on application to the undersigned to whom written applications, clearly marked "Caretaking Contract, N.D.D.H.S." should be submitted not later than 12 noon, 20th December, 1973.

Thomas Cruickshank
Controller of Plant,
305 Baldwin Avenue,
Cornwall. Ontario.

7th December, 1973.

49c.

ATTEND THE CHURCH
OF YOUR CHOICE
THIS SUNDAY!

CHRISTMAS BINGO

will be held in Chesterville Legion Hall on December 19th, 1973. 18 Regular Games; 3 Specials; 1 Share the Wealth; 1 Winner Take All; 1 Jackpot $300.00; One Free Game for 20-Lbs. Turkey; 1 Door Prize, 20 Lbs. Turkey. Admission $1.00.

CANDLELIGHT
CAROL SERVICE

In Knox Church, 7:00 p.m., on Sunday, Dec. 16. Candlelight Carol Service, including the pageant "The Christmas Story", presented by the Sunday School. Everyone welcome.

49c.

PUBLIC SKATING

Saturday Night ..... 8:00 to 10:00
ADMISSION 25c — 50c

49c.

ART SANGER
UPHOLSTERY SHOP

Corner of Duncan and Hwy. #2

MARIATOWN
TELEPHONE 543-3266

HEARING AIDS

When you need a new hearing aid, we'll give you the salesman's commission of $100.00 off the price if you come to the office.
Phone 774-2606 or write:
SUMMERS Hearing Aid Centre
WINCHESTER, ONT.

NOTICE TO CREDITORS AND OTHERS

IN THE MATTER OF THE ESTATE OF THELMA B. MAHONY, DECEASED

ALL persons having any claims against the Estate of Thelma B. Mahony, late of the Village of Morrisburg, in the County of Dundas, widow, who died on the 11th day of August, 1973, are hereby notified to send particulars of the same to the undersigned on or before the 29th day of December, 1973, after which date the estate will be distributed with regard only to the claims of which the undersigned shall then have notice, and the undersigned will not be liable to any person of whose claim he shall not then have notice.

DATED this 23rd day of Novembeer, A.D. 1973.

GEORGE WILLIAM GORRELL,
Executor,
by his solicitors herein,
GORRELL & GRENKIE,
Morrisburg, Ontario.

47-9c.

NEED A LARGE AMOUNT OF MONEY FOR A LENGTHY PERIOD OF TIME?

Money to clean up old bills?
For home repairs?
A swimming pool?
To purchase a vacation home?
To take a vacation, or to send your children to university?

ASK ABOUT A "HOMEOWNER LOAN"

For appointment or information Call:
MR. BLANCHARD
C.A.C. REALTY LTD.
8 SECOND WEST,
Cornwall, Ontario
932-2825

Due to illness, we are not sending Christmas Cards this year but we wish our many friends

A Merry Christmas and a Happy New Year

HARVEY & WILLA JOHNSTON

49p.

Merry Christmas and a Happy New Year to all our relatives and friends.

Ron, June, Barry, Andy and Brian

49-50c.

THE STORMONT, DUNDAS & GLENGARRY COUNTY BOARD OF EDUCATION

requires for January 3, 1974

CLERK-TYPIST

at

CORNWALL COLLEGIATE & VOCATIONAL SCHOOL

SALARY: $4,200 - $5,800

Written applications will be received up to December 21, 1973, by:

Mr. Clifford Hart,
Principal,
Cornwall Collegiate & Vocational School
437 Sydney Street,
CORNWALL, Ontario.
Tel: (613) 932-8360

FRASER CAMPBELL,
Chairman.
T. ROSAIRE LEGER,
Director of Education

Dec. 5/73.

FOR RENT

DOWNSTAIRS APARTMENT. 1 Bedroom. Heated. Available immediately. No pets.

PHONE 543-2101.

49tfc.

APARTMENT FOR RENT. Available mid-December. Suitable for couple without children or pets. References required. Possibility of remuneration for part time day care of 2 children.

PHONE 652-2298,
After 5:00 p.m.

48tfc.

WANTED TO BUY

I BUY COINS — — Contact:
BILL GARDNER,
LOYALIST HOTEL
PHONE 543-2932.

41tfc.

Furniture Refinishing
Stripping - Repairs
FREE ESTIMATES
CARMAN REFINISHERS
PHONE 652-4602 IROQUOIS

37tfc.

FAIRBAIRN FUNERAL HOME LTD.
28 CHURCH STREET
MORRISBURG - ONTARIO
543-2271

HELP WANTED

WAITRESS WANTED IMMEDIATELY. Apply at

ROMEO'S RESTAURANT

45tfc.

A NEW SERVICE
CARPET STEAM CLEANING
See the Soil Extracted from your wall-to-wall or room size carpets. A Real Clean Service
CALL 925-3533
COLLECT
WILSON'S CARPETS & DRAPERIES
PRESCOTT — ONTARIO
26tfc.

BILL MARCELLUS
WE GIVE YOU MORE IN QUALITY & VALUE!

FRESH PORK ROAST
Lb. 89c

FARMER STYLE BEEF ROAST
Lb. 99c

B.B.Q. STEAKS
Lb. 1.05

FARMER SAUSAGE
Lb. 45c

BOLOGNA
Lb. 49c

BREAKFAST BACON
Lb. 69c

SIDES OF PORK
Lb. 78c

IN STOCK
WELL AGED STEER BEEF
Cut and Wrapped for Freezer

Sides 95c
Fronts 88c
Hinds 1.10

Effective to Sat. Nite, Dec. 15th

★

Open Hours:
Thurs., Fri., — 1:00 to 6:00 p.m.
Sat. — 8:00 a.m. to 6:00 p.m.
Until Further Notice

★

COUNTRY MEAT MARKET
TEL. 448-2123
DUNBAR, ONTARIO
12 Miles North of Morrisburg
5 M. North-East of Williamsburg
½ Mile West of Dunbar

FOR SALE
ARCTIC CAT
SNOWMOBILES
Clothing & Accessories
STRADER TRADING POST
AUTHORIZED
ARCTIC CAT DEALER
Iroquois Ontario
Owned and Operated by
KEN STRADER
27tfc.

CRAFT HOUSE
IROQUOIS, ONT.
Open Hours:
Monday to Saturday — 9 to 6
Open Evenings
December 17th to December 22nd

the Gift Everyone Loves... JEWELLERY
Beautiful Selection of Jewellery, Watches and Diamonds at Prices to Suit All Purses
COME IN AND SEE THEM TODAY!
WALTER'S JEWELLERY
Morrisburg Shopping Centre *Ph. 543-3014*