THE WINCHESTER PRESS

VOL. FIFTY-SIX — WINCHESTER, ONT., THURSDAY, AUGUST 19th, 1943. — NO. 16

More Winchester And District Boys Arrive Overseas



SGT. W. S. RICHARDSON

Son of Mr. and Mrs. J. H. Richardson, of Mountain, who has arrived safely overseas, according to a cablegram received by his parents last week. Sgt. Richardson is attached to the Royal Canadian Dental Corps and has been on active service for three years.



PTE. JOHN R. WAUDBY

Formerly of the Vernon district, who has arrived overseas, according to a cablegram received by Mrs. Hudson Docksteader., on August 10th. Pte. Waudby enlisted in the R.C.A.S. Corps in July, 1942, and prior to going overseas trained at Lansdowne Park, Ottawa; Camp Borden and Windsor, N. S.



PTE. GORDON DURANT

Son of Mr. and Mrs. Percy Durant, who arrived overseas recently, and cabled his parents that he was well and in good spirits. Pte. Durant is attached to the R.C.A.S. Corps. He enlisted in July, 1942, and took all his training at Camp Borden. Prior to enlisting, he worked at his trade as motor mechanic in Hamilton.

100 Club Will Sponsor Another Street Carnival On Monday, Sept. 6th

The 100 Club is sponsoring another Street Carnival on the evening of Labour Day, September 6th, by popular request. Rain interfered with the last program on Civic Holiday, and the Club has decided to hold another "Night of Fun" on the date mentioned.

Featuring the program will be a Street Dance, with Byron Somerville and his popular orchestra providing the music.

During the earlier part of the evening a Band Concert will be rendered by a Military Band from the Army Depot, Ottawa. Bingo, wheels and other games will be played, and there will be a draw for three valuable prizes in War Savings Certificates, tickets for which will be on sale this week.

In the event of unfavourable weather the dance and games will be transferred to the upper storey of Lannin's Garage, formerly known as Lannin's Hall.

All money derived from the Street Carnival will be used for charitable purposes and for providing smokes, etc., for our boys on Active Service, also for Red Cross donations. Tell your rfiends about this big Labour Day event (evening only) and don't fail to attend yourself.

Former Winchester Boy Honoured



CHOSEN MOST PROFICIENT airman by ballot of the No. 1 O.T.S., R.C.A.F., at Domain d'Esterel, Que., Cpl. Russell Kinkaid of Toronto and Morrisburg is seen receiving a wrist watch from Air Marshal L. S. Breadner, C.B., D.S.C., Chief of Air Staff, at the opening of the new training centre.

KEEP COOL!
REFRESH YOURSELF AT
FLORA'S
"The Coolest Place In Town"

Ice Cream
Delicious Sodas
Tasty Sundaes
Nourishing Milk Drinks
Ice Cold Drinks of All Kinds

FOR A CHANGE
Send the Boys on Active Service Overseas
Smiles'n Chuckles Chocolates
In Active Service Packages
Mailed Direct From Factory
99c including postage.

1896 **FLORA'S** 1943
WINCHESTER, ONT.

WM. HILL, Optometrist
196 Sparks St., Ottawa
Specializing in the Correction of Visual and Muscular Defects of the Eye.
In attendance at John Burke's August 19 and September 2

BIRTH

At the Royal Victoria Hospital, Montreal, P. Q., on Saturday, August 7th, 1943, to Vivian (nee Lee), wife of Warren G. Hart, formerly of Ottawa, a daughter—Virginia Lee.

EGGS WANTED

To-Day's Paying Prices Are:
A-LARGE 43c
A-MEDIUM 38c
Prices Subject To Change

HY. BESSIN
SPEEDY EGG-GRADING SERVICE

CASS & CASS
F. M. CASS, M. A. W. J. CASS, K. C.
LAW OFFICES
Chesterville, Dial 371. Winchester
Bank of Montreal Block. Phone 11

While Capt. Cass is on Active Service, Mr. W. J. Cass, K.C., will be in the Winchester Office every afternoon except Saturday and in the Chesterville Office every forenoon.

Poultry Wanted

I am in the market for all kinds of Poultry and will pay Highest Market Prices for same. Hides and Bags also wanted.

PHONE 170
LOUIS WEINER
WINCHESTER - ONT.

WEDDINGS

WORKMAN—BLAIR

The home of Mr. and Mrs. David F. Blair, St. Lawrence Street, Winchester, was the scene of a pretty wedding ceremony on Saturday afternoon at four o'clock, when their only daughter, Hazel Viola, was united in marriage with Staff Sgt. Robert Harold Workman, son of Mrs. Wm. Workman and the late Mr. Workman, of Winchester. Rev. Dr. T. A. Halpenny, pastor of the local United Church, officiated.

The rooms were decorated for the occasion with pink and white streamers and wedding bells, and a profusion of summer flowers.

Given in marriage by her father, the bride was charming in a street-length gown of Aqua blue sheer over taffeta, fashioned with long full sleeves, gathered at the wrist, and high neck-line. The bodice was trimmed with rows of shirring and covered buttons from neckline to waist. Her hat was of winter-white straw with matching veil. Her only ornament was a string of pearls, the gift of the groom, and she wore a corsage of tea roses and maidenhair fern.

The bridesmaid was Miss Jean McLaren, of Ottawa, cousin of the bride. She was gowned in a street-length model of shell pink crepe and wore a corsage of Sweetheart Roses.

Mr. Reginald Workman, nephew of the groom, was best man.

Mrs. Blair, mother of the bride, chose a navy printed sheer gown with black accessories, and wore a corsage of Talisman Roses.

Mrs. Workman, mother of the groom, was attired in an Alice Blue flowered sheer model with white accessories and corsage of Bettertime Roses.

The groom's gift to the bridesmaid was a manicure set in corded silk case, and to the best man, a leather billfold. The bride's gift to the groom was an initialed leather billfold and idenification case.

Following the ceremony, a buffet luncheon was served to about 40 guests. The bride's table was centred with a three-tier wedding cake and decorated with tall pink tapers. Tea was poured by Mrs. D. A. McLaren, grandmother of the bride, and Mrs. R. T. Robertson, sister of the groom. Serving was supervised by Mrs. Arthur Summers, assisted by Mrs. D. Blair and the Misses Marion Helmer, Joyce Crawford and Beatrice Blair, Reg. N., of Ottawa.

Later, Mr. and Mrs. Workman left on a trip to Sudbury, and other Northern points. For travelling, the bride wore a two-piece navy crepe dress, with applique of roses on jacket, tweed coat, with gloves, purse and hat in matching tones.

Out-of-town guests at the wedding were: Mr. and Mrs. Ogle Workman and Mrs. Victor Barton, of South Mountain; Miss Carrie Stewart of Mountain; Mrs. Calvin Blair, Miss Beatrice Blair, Pte. and Mrs. Dan Blair and Miss Eva Ferguson, of Ottawa; Mrs. D. A. McLaren, Mr. and Mrs. A. E. Nixon and Mr. and Mrs. Roy Saunders, of Osgoode; Mr. and Mrs. Bruce Blair, Barry and Bobby, of Guelph; Pte. and Mrs. Roy Merkley, of Morrisburg; Mrs. A. Greer, of Kingston.

MacDONALD—HUNTER

The marriage of Isobel Blanche, elder daughter of Mr. and Mrs. Rowat Hunter, of Scotstown, Que., formerly of Winchester, to Trooper Malcolm Matheson MacDonald, Armoured Tank Corps, of Camp Borden, youngest son of Mayor Alex M. MacDonald, of Scotstown, and the late Mrs. MacDonald, was quietly solemnized at St. Andrew's Manse, Scotstown, at two o'clock on Saturday afternoon, July 31st, Rev. Graham Barr, B.A.B.D., of St. Andrew's United Church, officiating.

The bride wore a two-piece dress of printed glamour crepe, in icelandic blue, with navy accessories, and her corsage was of red Briarcliffe roses. Her only ornament was a string of pearls, a gift of the groom, and a small hat of Icelandic blue straw with navy veil completed the ensemble.

She was attended by her sister, Miss Marion Hunter, of Sherbrooke, who, as bridesmaid, was wearing a printed two-piece dress of petal crepe, of Chinese aqua, with white accessories and a corsage of pink rosebuds. She wore a tailored hat of white straw.

Mr. Murdo MacDonald, of Sherbrooke, the groom's brother, acted as best man.

Mrs. Hunter, the bride's mother, wore a becoming afternoon dress of Alaska blue flowered crepe, with white accessories and a shoulder corsage of pink rosebuds. Mrs. MacDonald, the groom's step-mother, wore a street-length dress of navy blue crepe, with navy accessories, and a corsage of yellow rosebuds.

The reception, which followed the ceremony, was held at the home of the bride's parents, on Victoria Street, and was confined to the immediate relatives. Supper was served in the dining room, the lace-covered table was centred with a three-tiered wedding cake, made by Mrs. Colin Henderson, a friend of the bride, and was effectively decorated with crystal bowls of blue delphiniums.

Later, Tpr. and Mrs. MacDonald left by motor for a brief wedding trip, the bride travelling in a sheer wool suit of soldier blue with matching hat and accessories and a corsage of roses. She carried a topcoat of Icelandic blue wool. The young couple received many beautiful gifts, which included linens, crystal ware, silver and cheques.

The bride is a grand-daughter of Mr. and Mrs. Wm. Leslie, of this place.

BARNHARDT—ROBERTSON

In a quiet wedding ceremony, performed by Rev. A. Burgess, at the Baptist Parsonage, Brockville, on Monday afternoon, Miss Mona Doreen Robertson, daughter of Mrs. R. T. Robertson and the late Mr. Robertson, of Winchester, was united in marriage with A.C.-2 Donald Joseph Barnhardt, of the R.C.A.F., Uplands, son of Mr. and Mrs. Joseph John Barnhardt, of Brockville. The attendants were Delbert W. Barnhardt, and Miss Edith Barnhardt, brother and sister of the groom.

HON. GEORGE CHALLIES GETS CABINET POST

In announcing his Cabinet for the Ontario Legislature, yesterday, Col. Geo. E. Drew, leader of the Progressive Conservative Party, and Ontario's new Premier, included the name of Hon. Geo. H. Challies, member for Grenville-Dundas, as Minister without Portfolio. It is expected that Mr. Challies will be named Hydro Commissioner.

Cabinet duties will not be new to Mr. Challies as he was a member of the Cabinet of Hon. George Henry, holding the position of provincial secretary and being in charge of game and fisheries. George is an able legislator and his many friends here will wish him every success as a member of the Drew Cabinet.

Upper School Results For Winchester High

Following are the Upper School results for Winchester. Failures have not been listed. Legend: 1—75 to 100; 2—66 to 74; 3—60 to 65; C—50 to 59. "*" indicates that student took advantage of farm option.

FORM V

*Geraldine Acres—Eng. Comp. 3, Eng. Lit. 3, Trig. 2, Fr. Auth. 1, Fr. Comp. 1, Bot. 1, Zool. 1, Phys. 1, Chem. 2.

*Orma Acres—Eng. Comp. 1, Eng. Lit. 2, Alg. 1, Trig. 1, Fr. Auth. 1, Fr. Comp. 1, Bot. 1, Zool. 1, Phys. 1.

Dora Baker—Alg. C, Trig. 3, Zool. 3.

Doris Armstrong—Eng. Comp. 1, Fr. Comp. C, Bot. 3, Zool. 2.

*Elgin Bowman—Eng. Comp. C, Bot. 3, Zool. C.

Roy Campbell—Eng. Comp. 2, Eng. Lit. C, Mod. Hist. C, Trig. C, Fr. Auth. C, Fr. Comp. C, Bot. C, Zool. C

*Patti Cass—Lat. Auth. 1, Lat. Comp. 1, Eng. Comp. 1, Eng. Lit. 1, Fr. Auth. 1, Fr. C. 2, Bot. 1, Zool. 2.

*Graham Casselman—Eng. Comp. 3, Alg. 2, Fr. Auth. C, Fr. Comp. C.

*Marion Coons—Eng. Comp. 3, Eng. Lit. 2, Mod. Hist. 2, Trig. 3, Fr. Auth. 2, Fr. Comp. 2, Bot. 2.

*Joan Davidson—Alg. C, Trig. C, Zool. 2, Chem. 3.

Marion Helmer—Eng. Comp. 3, Eng. Lit. C, Trig. 3, Fr. Auth. C, Fr. Comp. 3, Bot. 1, Zool. 2, Chem. 2.

Kathryn Justus—Eng. Comp. 3, Eng. Lit. C, Alg. 1, Trig. 2, Fr. Auth. C, Fr. Comp. 2, Bot. 1, Zool. 1, Chem. 1.

Edna Larocque—Eng. Lit. 3, Bot. 1, Zool. 2.

Donald McDonald—Bot. 3, Zool. C.

*Catherine McGregor—Eng. Comp. 1, Eng. Lit. 1, Alg. 1, Trig. 1, Fr. Auth. 1, Fr. Comp. 1, Bot. 1, Zool. 1, Phys. 1.

*Laura Porteous—Eng. Comp. 2, Eng. Lit. 2, Alg. C, Trig. C, Fr. Auth. 1, Fr. Comp. 2, Bot. 1, Zool. 1, Chem. 3.

*Jean Stewart—Eng. Comp. 3, Eng. Lit. 2, Trig. 3, Fr. Auth. 3, Fr. Comp. 2, Bot. 2, Zool. 1, Phys. 3, Chem. 2.

Auction Sale!

HOUSEHOLD EFFECTS

There will be sold by Public Auction at my residence, on Main Street, Winchester, on

SATURDAY, AUGUST 21st, 1943

Commencing at 1.30 p.m., the following:

Beds, Springs and Mattresses, Dressers and Stands, 6 End and Living Room Tables, 1 Boot Chest, 1 Music Stand, 1 Electric Table Lamp, 1 quartered Oak Writing Desk, 1 large Hall Mirror, 1 three-piece Chesterfield Suite, 2 Foot Stools, 3 Occasional Chairs, 2 Dining Room Chairs, 1 Kitchen Table and Chairs, 1 Kitchen Cabinet, 1 Kitchen Cupboard, 1 Wardrobe in 2 pieces, 1 Brussels Rug, 9 x 9 ft.; 1 Axminster Rug, 4'6" x 6 ft.; 1 Atwater Kent Radio and Speaker, and numerous other articles.

TERMS—CASH.

MRS. C. LEE CASSELMAN, Prop.

ROSS MORROW, Auctioneer. 15-16c

A MESSAGE TO THE GIRLS AND BOYS OF DUNDAS COUNTY

The Department of Education is co-operating with the Dominion Department of Agriculture in asking the girls and boys to aid the war effort in a special way, by picking the **leaves** of the milkweed plant, (not the seed pods), spreading them out to dry, and then storing them in paper bags, boxes or other containers. Immediately after the re-opening of the schools in September, the teachers will furnish pupils with further information about when to bring the collected leaves to the schools. Pupils will be paid at the rate of three cents per pound for dried leaves, with a bonus above this price for material especially free from weeds and perfectly dry.

If all girls and boys act quickly and succeed in collecting a considerable quantity of leaves, this will be of great service in promoting an increase in the amount of synthetic rubber that can be manufactured.

So now, girls and boys, if you know where there are milkweed plants, will you please pick the leaves, dry and store them, and eb ready to bring them to school, early in September, when instructed to do so by your teachers. This is just another way in which the pupils of the schoools of Dundas County can continue to serve in the war effort. You have done excellent work during the past four years. I know that you will all do your best in this new appeal to your patriotism.

W. J. Stewart,
Public School Inspector.

TIMMINS' FAMILY REUNION HELD IN MOUNTAIN

Seventy-five descendants of the late John Timmins and Margaret Donnelly, early pioneers of Mountain Township, gathered at Mulloy's School Grounds on Saturday, August 14th. After an enjoyable dinner and registration, a short program was presented, under the chairmanship of Mr. Homer Patterson, Winchester. Songs and recitations were given by the younger members and impromptu speeches by the older members, the highlight of the program being a humorous reading, given by Mrs. Jos. Powell, of Kemptville.

Musical numbers were rendered by the Melody Boys Orchestra.

Four of the former generation present given honourable mention were, Mrs. H. Donnelly, Mrs. Jos. Powell, of Kemptville, and Mr. and Mrs. Wm. Timmins, of Inkerman.

It was unanimously agreed by those present that an annual picnic would be held. The following officers were elected: President, Homer Patterson, Winchester; sec'y.-treas., Mervin Patterson, Kemptville; committee, J. C. Donnelly, Kemptville; Cecil Powell, Ottawa; Jay Bailey, Winchester Springs; Dalton Timmins, Inkerman; Mrs. F. Percival Kemptville; Mrs. H. Potter, Winchester Springs.

The afternoon was spent in softball and sport events, which concluded a very enjoyable day for all.

SEPTEMBER 3rd HAS BEEN SET AS NATIONAL DAY OF PRAYER

The King has directed that September 3, fourth anniversary of the start of the war, be observed as "a national day of prayer and dedication." An announcement from Buckingham Palace said, "it is the desire of His Majesty the King that Friday, Sept. 3rd, being the fourth anniversary of the outbreak of war, should be observed as a national day of prayer and dedication."

Notice To Subscribers

The Press Mailing List has been corrected up to Thursday, August 12, and we again call upon subscribers to check the label on their paper to see if it corresponds with the receipt issued to them when they paid their subscription recently. If any error has been made, please notify this office at once and a correction will be made.

Renewals have shown a marked improvement lately and to those who have paid their subscripitons, we extend our thanks. There are still a few who have made little or no effort to pay up their Press arrears. To these, we can only say that if their subscription is not brought up-to-date by the end of August, we will be compelled to strike their names from our mailing list and take necessary steps to collect what's owing us. With newsprint rationed, we can no longer send the Press to those who do not keep their subscriptions paid. The only way to ensure receiving your Press each week is to pay up your arrears and renew your subscription.

—Editor.

S. D. & G. HIGHLANDERS

PLATOON NOTES

The local platoon of S., D. & G. Highlanders (R) will resume parades on Monday evening next and all members are requested to attend. Parades will be held each Monday and Friday evening until further notice, except on Monday, Sept. 6th—that being Labour Day, there will be no parade.

Members who have rifles and respirators in their possession are hereby notified to bring these to the local arena next Monday evening and have them checked off.

The local ranks have lost, and will be losing other members, as a result of Active Service call-ups and Voluntary Enlistments. Their places will have to be filled to keep the platoon up to strength. Anyone wishing to join, may do so by applying at the Arena on any parade night. Married men between the ages of 30 and 50 are especially invited to sign up.

LOST

Hub Cap off a 1939 Pontiac car, lost between Cass Bridge and Winchester. Finder please notify Mr. Jas. R. Johnstone, Phone 187 J 3, or leave at the Press Office. 16c

Auction Sale!

HOUSEHOLD EFFECTS

As I have to vacate the house I am now occupying, it having been sold, I will offer for sale by Public Auction at my residence on Alexander Street, Winchester, on

THURSDAY, AUGUST 19th, 1943,

Commencing at 1.30 p.m., the following:

1 Sparton Radio, modern design, in excellent condition; 1 Beatty Electric Washer; 1 Quebec type Heater with Oven, 4 holes; 1 Raymond Sewing Machine, like new; 1 Day Bed; 1 Bed, Springs and Mattress, complete; 1 Dresser; 2 Wash Stands; 1 Mahogany "Whatnot" with bevelled-edge mirror—this is a priceless piece of furniture and must be seen to be appreciated; 1 Kitchen Table and Chairs; 1 Organ; 1 Hall Rack; Window Curtains; Window Blinds; Curtain Rods; Floor Coverings and Rugs; Dishes; Sealers; etc., and numerous other articles.

TERMS—CASH.

ARTHUR HITSMAN, Prop.

ROSS MORROW, Auctioneer.

Poultry Wanted

All kinds of Poultry Wanted at all Seasons. Also Hides and Wool. Highest Prices Paid and you are assured of a Square Deal.

Morris Ross
PHONE 19, - WINCHESTER

BESSIN'S Hardware Dept

COMPLETE STOCK OF
"Lifetime" Butcher Knives
Every Knife Fully Guaranteed
75c to $1.50

Lifetime SCISSORS
$1.25 to $1.50

GALVANIZED
WATER PAILS
35c to 55c

MILK PAILS
75c to 85c

XXX SANITARY MILK PAILS
$1.25 each

CIRCULAR X-CUT
Cordwood Saws
30 inch diameter, 1 1-8 inch hole, 10 gauge, 76 teeth, set and filed.
$10.00 each

ANOTHER SHIPMENT OF ELECTRIC WELDED
LOG CHAINS
14 feet long, complete with swivel and hooks
$5.00 each

4-TINE STRAPPED HANDLE
MANURE FORKS
99c each

BESSIN'S BIG STORE

Theatre News!

PICADILLY

NOW PLAYING

Thurs., Fri., Sat., AUGUST 19-20-21
"SONS OF THE PIONEERS"

New kinds of Western thrills, with Roy Rogers.

—Also—
"FRISCO LIL"

"Frisco Lil" is a gal to watch closely. She can deal 'em off the top, from the bottom and from the middle. Starring Irene Herney, Kent Taylor and Jerome Cowan.

Next Week's Features

Mon., Tues., Wed., AUGUST 23-24-25
"THE PALM BEACH STORY"

You're in for the fun session of the season, if you spend the winter in Palm Beach with Claudette Colbert, Joel McCrae, Mary Astor, Rudy Vallee and William Demarest.

Thurs., Fri., Sat., AUGUST 26-27-28
"MEN OF TEXAS"

Starring Robert Stack, Brad Crawford, Jackie Cooper, Ann Gwynne, Ralph Bellamy and Leo Carrillo in this action-crammed historical Western.

"THE WINCHESTER PRESS"

W. F. WORKMAN, Editor & Publisher.

AN INDEPENDENT NEWSPAPER

Devoted to the interests of Winchester and surrounding districts. Published on Wednesday evening and dated Thursday. Established in the year 1888, the Press is Dundas County's Largest and Leading Weekly Newspaper. Guaranteed circulation of over 1300. Subscription Rates $1.50, Foreign $2.00, in advance.

Member of the Canadian Weekly Newspaper Association and Ontario-Quebec Division of the C.W.N.A.

Advertising Rates Supplied on Request. Small Advertisements for our Classified Columns: 50c first insertion and 25c for each subsequent insertion.

THURSDAY, AUGUST 19th, 1943.

SUPPORT THE RATION BOARDS

Ration book No. 3 will be ready for distribution the week of August 23, the Ration Administration of the Wartime Prices and Trade Board has stated. The announcement recalls the words of Donald Gordon, WPTB chairman, who said "rationing needs public support for its success and such support should be assured as a natural response from all decent and respectable citizens."

That the majority of Canadians recognize this fact is shown in the support they are giving to their local Ration Boards. These Boards have been in operation only a few months and yet already Canadians are rallying to their support. The Boards are composed of voluntary members who give freely and generously of their time and energy. They recognize the importance of rationing to the war effort and to their communities.

More volunteer workers are going to be needed when the new ration books are ready for distribution. The local Ration Board will need help. We urge local citizens to offer that help now. It is a practical way of showing patriotism.

Dates for issuing the new Ration Books in this district are August 26, 27 and 28. Read the Advt. in this issue for your own guidance.

...—V...—

LEAN YEARS COMING

Authorities who have made a close study of the food situation in the Dominion have voiced the opinion that while consumers are experiencing a shortage of certain commodities, the end is not yet in sight, according to the Cobourg Sentinel-Star. They go still further and suggest that there will be further shortages before the end of the war and that there will be a shortage of foodstuffs for some years after peace is signed.

One of the reasons given for this point of view is that the government's main aim is to place men in the armed services and train them to take their places in the firing line. This has meant hundreds and thousands of men have been taken from the farm and apart from an appeal to residents of urban areas to lend assistance, there has been no concrete program devised to ensure the planting and harvesting of the crops.

Canadians as well as residents of the United States and other countries under the Allied banner must realize that in the years after the war concludes they cannot stand back and allow the peoples of the now occupied countries to starve. They will not be in a position to produce enough food for their own welfare for some little time. It will be the duty of Canada and the United States to send a substantial volume of their food production to these countries. After all, we would not have it otherwise, it will be one of the many ways in which we can establish their goodwill and make them feel that the sacrifices they were called upon to make were not in vain.

...—V...—

THE WAR BROUGHT HOME

The truth of His Majesty's statement that in this war we are all in the front line is being more brought home to us in Canada. No intelligent person today needs to be convinced that complete utilization of Canada's manpower, and womanpower, too, is essential for victory. No intelligent person, therefore, will be disposed to impere the government's War Labor policy which is very definitely shaped to that end.

Newspaper readers can assist the government very materially by studying carefully the National Selective Service civilian regulations, particularly the compulsory employment transfer orders, published from time to time in the newspapers by authority of the minister of labor.

These regulations and orders are the means by which complete utilization of our manpower and womanpower may be brought about. The regulations cover, with certain exceptions, persons of either sex from 16 years of age upward. They are constantly being amended and added to from time to time to meet changing conditions. Men and women may now be called upon to leave their present employment on 7 days' notice to take more essential work. Men subject to the military call-up may be required to accept alternative employment. Coal miners must stay at their work; and ex-coal miners, if physically fit, must report for work in the mines. Farm workers are advised what they may or may not do. Similarly, employers must not employ, or continue to employ, or engage any men affected by the orders without special permission to do so from the nearest Employment and Selective Service office.

All classes of employers and workers are urged to read the various orders as they appear in the newspapers to study them carefully and to assist our war effort by carrying them out. Only by such united effort will we deserve the victory for which we are so hopefully waiting.—Ottawa Citizen.

...—V...—

EDITORIAL NOTES

Mitch Hepburn, who ran as an Independent Liberal, says the election has vindicated him. The word must have a new meaning, remarks a fellow-editor.

...—V...—

The results of two by-elections in Quebec last week should prove to the prime minister of Canada and his colleagues that they can count no longer on a solid vote in Quebec.

...—V...—

In the near future, when things get too hot for Hitler, he may spring that secret weapon he has been telling us about for a long time—and we wouldn't be surprised if it was a "plea for peace."

...—V...—

The new ration books (No. 3) to be distributed this month have enough coupons to last eight months. The reason for the increase is to avoid a winter distribution. The last distribution was made in February.

...—V...—

The Financial Post estimates that one Canadian in every 30 is employed by our governments. Oh well, the C. C. F. will soon have the other 29 of us working for the government, says the Essex County Reporter.

...—V...—

Maybe this will be a "tough" winter. Maybe fuel will be less plentiful than usual. Maybe some foods will run short. Maybe there will be more rationing. But won't all that be very much worth while if it helps beat the Nazis and the Japanese as we have already beaten the Italians? asks an exchange.

...—V...—

The test of friendship is its fidelity when every charm of fortune and environment has been swept away and the bare, undraped character alone remains; if love still holds steadfast and the joy of companionship still survives, in such an hour the fellowship becomes a beautiful prophet of immortality.

...—V...—

"Young Punks Run Wild About Town," reads a headline in the Almonte Gazette, over a story which begins: "Those who have occasion to observe a portion of the young male population of Almonte disporting itself on the streets and in public places during the evenings have long since reached the conclusion that all the hyenas are not confined to India and Africa." Nor to Almonte, either, for that matter, comments an Exchange. No, they are present in every community, Winchester not excepted.

...—V...—

Many persons complain that their powers are so small, their education is so limited, their means are so circumscribed, they cannot hope to be of any use in this world. Let such take courage. No one is so powerless that he cannot in some way strengthen the hands of another; no one is so dull that he cannot help another to shine; no one's life is so small that he cannot make some other life greater. And in those lives which the humble and earnest man has aided to build up he will find his own life grow richer and fuller. Everything done for others, with the desire of doing good to them and to the world, will react upon the doer, bringing to him its own satisfaction and the reward of a good conscience.



A WEEKLY EDITOR LOOKS AT Ottawa

Written specially for the weekly newspapers of Canada

By Jim Greenblat

Recent diplomatic changes occurred in Ottawa with the arrival of Ray Atherton, the new United States minister to Canada, and the first Swedish minister to this country, Per Wijkman. They presented their credentials to the Governor-General shortly after arrival. Mr. Atherton, who got here on a Sunday, finished the last leg of his journey from Montreal by car so as not to disturb officials with the necessity of a formal reception at the train. He will be a popular minister here. At his first press conference he went over big with newsmen by telling them to give him "the highball" when they met him on the street and he failed to recognize them. The white stone, square-faced United States legation with Old Glory hanging in front, directly facing the main gates of the Parliament buildings, to me always typifies the two friendly nations with 'hands across the street.'

* * * *

It seemed like a tragedy in the family—something was missing. The big, friendly clock high up in the Peace Tower, took a holiday for a few days and stopped. Habit is a queer creature. Thousands who rush to work by that clock just kept looking and looking at the time, regardless of its evident inertia. It finally got going, to the immense relief of all of us, though most people carry a wrist watch anyway.

* * * *

Some people are irked with the news that Cnaada will not follow the U. S. A. in taking coffee off the ration list. But it is pointed out we have only a four months' supply on hand, which is not so much. Besides, here's another angle. Because of our low tea ration and relatively high coffee coupon value, the latter's consumption is up 15 per cent. over pre-war normal while tea is down by a half. It would de difficult to eliminate one without the other, they claim.

* * * *

Wandering around services information offices you pick up interesting items. For instance a Wren, the first day "aboard ship" has a talk with a trained beauty specialist about her hair, etc. Incidentally, she pays about a third of civilian prices for shampoo and wave; all of which goes back into the fund for "ship" beauty parlour equipment. The girls do look well groomed and smart.

* * * *

As the strain on our manpower increases, a shortage of air-crew is also noted by the Royal Canadian Air Force, accentuated by the steady aerial pounding given Germany. A potential and growing pool, of course, organized in most centres of Canada is the Air Cadet League, with some 22,000 lads from 15 to 18 enthusiastically girding themselves to play their part some day. Organized in 1941, already over 1,455 of these lads have joined the R.C.A.F. But the immediate need for aircrew is urgent.

* * * *

There has been some newspaper editor reaction to this column's subject matter and the handling of it. One objects to anything that might be construed as politics. Another says frankly: "Some we do not agree with, but most of it is O. K. It would not be right if anyone could write something that everyone agreed with." Which sounds Irish.

* * * *

Soldiers detailed from army training to help with the harvest will be paid at $4 a day in Western Canada, $3.50 in most parts of Ontario, $3 in Quebec and the Martimes, farmers also providing room and board, according to National Defence H.Q. Where they are granted compassionate leave to work on their own farms, or the farms of near relatives, soldiers get free transportation up to 500 miles.

* * * *

If Ottawa ever gets a nuisance air raid—a possibility but not a probability—we'll know about it, judging by the sirents which go off in unison every morning at 8.30 o'clock. They seem to be installed at strategic points in Ottawa and Hull and are the weirdest sound of a long day. As the mournful but penetrating noise rises and falls, thousands do the last leg to work in a staggered day .

* * * *

Unofficially it is estimated that around 30,000 people are in Ottawa doing temporary work in connection with the war. Looks it on the streets and in the eating places. Housing has been a big problem. Maybe you dont know it out there but the government built a place, called Laurential Terrace, especially for Grade I girl office workers, which takes care of about 360. It is nicely and very comfortably furnished, and the girls pay $8.50 weekly, which includes meals. Helps some.

* * * *

A significant item! The number of male teachers in eight provinces, excluding Quebec, declined from 14,700 in 1939 to 12,600 in 1942, due to enlistments and the fact that higher salaried employment was found elsewhere. About 80 per cent. of this loss was from one-room rural schools where the teachers were younger and lower paid, the Bureau of Statistics indicates.

Other Editors' Opinions

"WOPPING UP" WOPS

(Woodstock Sentinel-Review)

Canadian soldiers in Sicily were supplied with books teaching Italian conversational phrases. Did they explain that "wopping up" means mopping up in English?

JUST THE PICTURE, REMEMBER!

(Trenton Courier-Advocate)

Tragic aftermath: A picture of the man who would be premier of Ontario lying in the gutter this morning alongside some plucked rag weed, scrap paper, and the odds and ends of a long and probably misspent week-end.

THE LARGEST COUNTRY

(Chatham News)

And don't forget when you are discussing annexation with the United States that Canada is the largest country in the western hemisphere—so if there is any annexation to be done why not invite the States to come in with us?

SOME WEEDS HAVE VALUE

(Petrolia Advertiser-Topic)

Who ever thought that some day Ontario would be growing milk weed as a staple product? Farmers in Peterboro county are growing 600 acres this year to help out rubber supplies. Perhaps a use will be found for most of our weeds.

MAYBE HE HAS!

(Almonte Gazette)

This time we don't hear about Premier King wiring his congratulations to successful C. C. F. candidates who beat Liberals in the provincial elections as he did when Noseworthy defeated Rt. Hon. Arthur Meighen in South York. The shoe is now on Willie's other foot and it hurts like the mischief. What Meighen should do is wire condolences to Mr. King on the loss of the four by-elections.

THE SENSITIVE GERMANS

(New York Times)

In Great Britain, says Dr. Goebbels, the government can harshly disregard public opinon and do whatever it likes. But in Germany it is different. "The Germans are more sensitive than the British, and more inclined to measure wartime policies with a yardstick of bourgeois morals, which fact imposes heavy inhibitions on political leadership." So that explains the great delicacy of the Nazi overlords all this while.

RETAINING FRIENDSHIPS!

(Trenton Courier-Advocate)

A couple of days after the election a Wooler friend dropped in and remarked, "Well, I'm sure the result of the election didn't suit you."

Not being a politician and not having any more to do about politics than to go out and mark a ballot on election day, we had no comeback for that. And it is just as well. Our Wooler friend might not be our friend if he knew what we did a week ago yesterday, and his friendship is worth more to us than that.

IS IT LEAP YEAR?

(Collingwood Enterprise-Bulletin)

Yes, the hero is the editorial "we" of this page. Editor Herb Cranston of the Free-Press, Midland, gives credit and finds the pedestal. Read: "The Collingwood Enterprise-Bulletin prints reports of weddings under the heading "What Women Are Doing." Not everyone has the courage that Dr. "Dave" displays in coming right out and placing the blame where it belongs. Even in Collingwood, however, there is probably a man in the background somewhere."

UNFAIR POST OFFICE PRACTICE

(Hanover Post)

It is decidedly unfair to penalize the person receiving an insufficiently prepaid letter by charging him double postage. It is simply punishing one person for another's neglect. No one likes to refuse such a letter, as it may be one of importance—or it may be nothing but a worthless circular. Such a letter should not be carried at all, or if accepted by the post office authorities at one branch should be returned to its sender or delivered to the receiver at the regular postage rate.

QUITE TRUE!

(Carleton Place Canadian)

A suggestion has gone out that municipal clerks be named returning officers in the various ridings throughout the province as a means of separating this appointment from politics. It might be all right in cities where this official has plenty of clerical help to carry on his municipal duties, but it would not work in towns and villages where municipal offices are as a general thing undermanned. They could not be spared from their municipal duties for the month's work that would be required of them at election time.

WAR GOVERNMENT'S FATE!

(Brockville Recorder & Times)

A war government inevitably is attacked by many people for not doing enough and by just as many other people for doing too much. Canadians are not unlike other people in disliking restrictions upon their ordinary, everyday mode of life. Reasonable, thinking people understand that these restrictions are necessary and unavoidable if their country is to do what is expected of it in waging war. Too many others, however, regard them only as unwarranted interferences with their usual way of doing business or living, and, being unable to appreciate the need for them, vote against the government imposing them at the first opportunity given them.

VOTERS' LISTS

There has been much adverse comment by voters who approached the polls to vote at the last election who found their names were not on the list. It put them and others in an awkward position. But it is largely the fault of these people themselves.

The basic list from which the final list is prepared is the list prepared by the Municipal Clerk each year from the assessment roll. These lists are then printed and posted up in the Clerk's office, copies of which are distributed to many, and can be easily examined. If any voter wishes to add to or strike from this printed list, he may notify the Clerk of his Municipality IN WRITING in a signed statement within TWENTY-ONE DAYS of the posting up of the list by the Clerk in his office. Notice of this posting up is published in a newspaper. Anyone who is a voter or entitled to vote may notify the Municipal Clerk of as many names as he wishes, giving his reasons for the appeals.

The list is then revised by the usual process. It is well to have as perfect lists as possible for Municipal Elections and Votes on By-Laws and other elections. The whole process is set out in Part 1 of the Ontario Voters' Lists Act.

Our Column

Some people seem to have an aim in life but never pull the trigger.

Man wants but little here below but women want more canning sugar.

There is one thing in which Italy is plainly a have-not-nation—the will to fight.

Some smart people may be clever, but clever people are too smart to be only smart.

The Ontario Cabniet was so badly shattered that even the framework was left tottering.

The whisper of conscience, lived out loud, must again become the voice of the nation.

Not how much talent have I, but how much will, to use the talent that I have, is the main question.

A Social Credit M.L.A. said: "Money is not real, money is imaginary." Has he tried that on the butcher?

Wonder why George Drew left off Plank 23: "Free Wallets for Ration Books."?—Toronto Saturday Night.

The school that always advocates "self-expression" always seems to assume it is a good thing to express.

Gosh, come to think of it, what a lot of darning might be saved, if they painted socks on Pa and little Willie, too.

Civilian flying will be common after the war, says a plane manufacturer. Meaning more people will fall for it?

The man who cannot laugh is not only fit for treason, stratagem and spoils, but his whole life is already a treason and stratagem.

One revenge of the cradle is when the new infant keeps awake those in the flat above who with their late parties used to keep you awake.

We'll probably forgive the enemy—not because we are righteous, but because we lack the moral backbone to stay interested, alert and tough.

Ideas go booming through the world louder than cannon. Thoughts are mightier than armies. Principles have achieved more victories than horsemen or chariots.

Honor your parents in your hearts; bear them not only awe and respect, but kindness and affection; love their persons and fear to do anything that may justly provoke them.

Men, as well as women, are oftener led by their hearts than their understandings. The way to the heart is through the senses; please their eyes and ears and the work is half done.

Accustom yourself to master and overcome things of difficulty; for if you observe—the left hand for want of practise is insignificant—and not adapted to general business; yet it holds the bridle better than the right—from constant use.

OPENING OF OGOKI DIVERSION

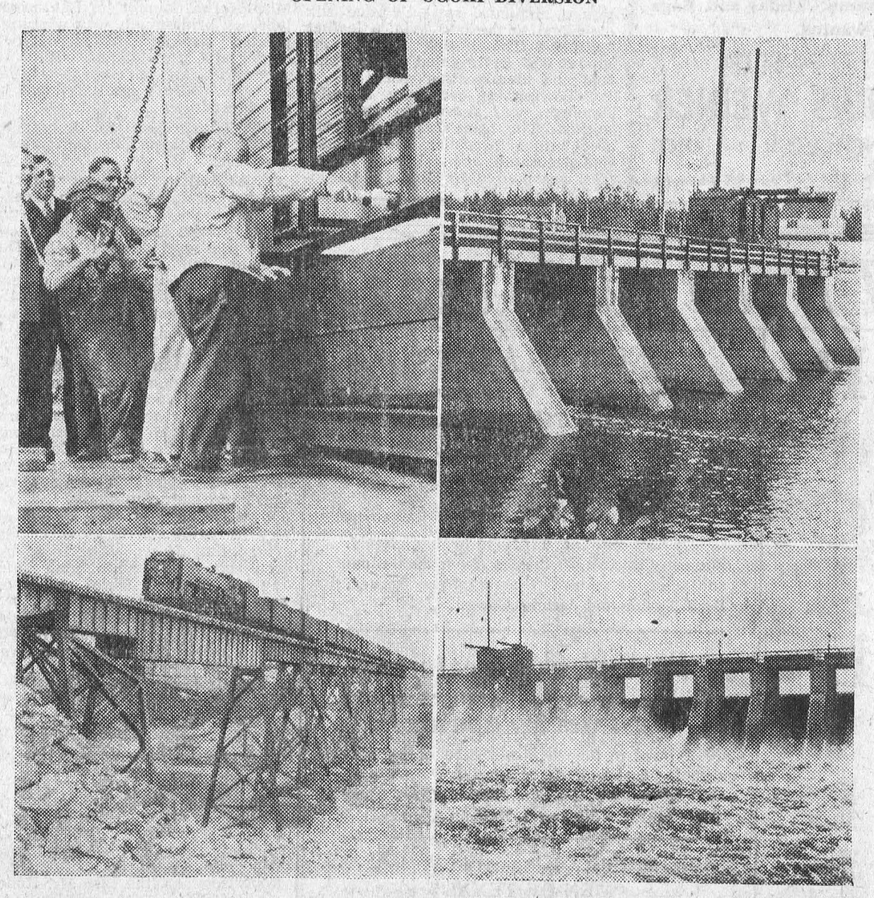

Just completed by The Hydro-Electric Power Commission of Ontario and hailed as an undertaking which is unique in the annals of engineering, the Ogoki diversion is now open. Otto Holden, chief hydraulic engineer, H.E.P.C., (upper left) smashes a bottle containing Niagara river water against an 1,800 lb. log which had been raised from one of the Summit dam sluiceways, a ceremony that officially marked the opening of the diversion. Upper right shows the Summit control dam, while the new railway bridge at Jackfish crossing and the main dam at Waboose are shown in the lower left and right reproductions respectively.

"Here's the New, Easy Way to Healthful Family Meals"



WOMEN everywhere acclaim "Eat-to-Work-to-Win"*, authoritative new booklet that takes all the guesswork out of good nutrition. It's practical . . . time-saving . . . easy to use! And there's a copy for you FREE, simply by mailing the coupon below.

Authorities realize the importance of nutrition for health, as an aid to Victory. Yet recent Government surveys show that the diet of 60 percent of Canadians is deficient. Perhaps *your* family lack proper foods to build health, stamina, high morale—to help keep them fit, on the job!

So learn the easy way to "good-to-eat" meals that provide every food need of the body. Send for *your* copy of "Eat-to-Work-to-Win" today!

FREE! Menus for 21 breakfasts . . . 21 luncheons . . . 21 dinners. Balanced . . . delicious . . . timely.

*The nutritional statements in "Eat-to-Work-to-Win" are acceptable to Nutrition Services, Department of Pensions and National Health, Ottawa, for the Canadian Nutrition Programme.

MAIL THIS COUPON

"NUTRITION FOR VICTORY",
BOX 600, TORONTO, CANADA.

Please send me my FREE copy of "Eat-to-Work-to-Win".

Name_____

Address_____

City_____ Prov._____

THE BREWING INDUSTRY ONTARIO

Sponsored by
THE BREWING INDUSTRY (ONTARIO)
in the interests of nutrition and health
as an aid to Victory.

News From Our Neighbouring Districts

SOUTH MOUNTAIN

Dr. and Mrs. G. Steele and little son, Bobby, of Winnipeg, spent a few days recently with her brother, Mr. and Mrs. Victor Barton, of town.

Miss Marjorie Berry is visiting friends at Smiths Falls this week.

Mr. and Mrs. Ogle Workman and Mrs. Victor Barton attended the wedding of Mr. Workman's brother, Mr. Harold Workman, to Miss Hazel Blair, at Winchester on Saturday.

Mr. and Mrs. Arnold Porter and family visited their daughter, Miss Winnifred Porter, at Prescott, on Sunday.

Mr. and Mrs. H. R. Murdock and children, of Cornwall, were in town on Sunday.

Mr. and Mrs. Leroy Berry are spending this week at North Bay and other Western parts.

Mr. and Mrs. Joseph Wood and sons, of Ottawa, were guests of friends in town on Sunday.

Mr. and Mrs. Joseph Lennox, of Pleasant Valley; Mr .and Mrs. Harry Murdock and sons, Clair and Carl, of Cornwall, and Mrs. R. Murdock, of town, visited Mr. and Mrs. Roy Lennox, of Hallville, on Sunday afternoon.

Mr. Milton Harper and Miss Ruth visited friends at Cardinal on Sunday.

Mrs. Norman Barnhart was taken to an Ottawa Hospital on Monday for treatment.

Miss Ruth Harper spent the first of the week with Mr. and Mrs. Bruce Harper, of Dundela.

Mrs. Lloyd Cameron, of Mountain, spent the week-end at her home with her grandmother, Mrs. Murdock.

Mrs. Campbell, who has been visiting Mr. and Mrs. Don Seymore, of Ottawa, has returned with her granddaughter, Mrs. G. Boyd.

Dr. and Mrs. C. Stirtan, Mr. and Mrs. Ernest Boyd and Mrs. Robt. Robinson spent the week-end at Kingston.

The Misses Lois and Alice Murdock returned home after two weeks' holiday with their grandmother, Mrs. Murdock.

Mr. and Mrs. Cecil Wylie and son, Lloyd, of Prescott, spent the week-end with her parents, Mr. and Mrs. John Francis.

Mr. and Mrs. Gordon Mulholland were guests of Ottawa friends over the week-end.

Preparations are underway for the Mountain Fair, which will be held Sept. 2nd and 3rd.

Mr. and Mrs. Don Seymore and little son, of Ottawa, were in town on Sunday.

Miss Nelda Wallace, of Prescott, visited Mr. and Mrs. John Francis and other friends in town last week.

Miss Doris Cameron, of Brockville, spent the week-end at her home here.

Pte. David Berry, of Kingston, and Robt. Armstrong, of Camp Borden, spent the week-end at their homes here.

Miss Mabel Marriner is visiting this week at Morrisburg.

Late Mrs. Victor May

There passed away on Friday, Aug. 13th, at her late home at Saskatoon, Mrs. Victor May, after a lingering illness. She was the former Hazel Ellis, daughter of Mrs. Bertha Ellis and the late John W. Ellis, in her 42nd year. The funeral was held on Monday, Aug. 16th. The deceased leaves to mourn her passing, her husband, her mother, one brother, Gordon, of Saskatoon; an aged grandfather, Mr. Reuben Crowder, of this town, also several aunts and uncles, to whom we extend our sincere sympathy.

United W. M. S. Meeting

The United W. M. S. held their annual garden party on Thursday afternoon last at the home of Mrs. Mulholland. Three quilts were put up on the lawn. There was a good attendance of members and several visitors. At the tea hour lunch was served by Mrs. G. Cleland, convenor for August, and her committee.

In the evening the regular meeting was held. The worship period was followed by a short play on "Christian Stewardship." Mrs. J. Forrester and Mrs. E. Boyd gave a musical number. Mrs. R. Peterson, Brinston, was guest speaker, giving a very instructive address on "Temperance." After expressing the appreciation of those present, Mrs. Cleland closed the meeting.

HYNDMANS

Rev. and Mrs. Sutton and son ,of Iroquois, and little niece, of Miller's Corners, spent a day this week with Mrs. Hutton's uncle and aunt, Mr. and Mrs. Roy McCarley.

Miss Mary Lewis, of Osgoode, returned home on Wednesday after spending the past month with the Misses Ruth and Donna Chartrand. Donna accompanied her home to spend a short holiday..

Mr. and Mrs. Harold Francis, Mr. and Mrs. L. Pelton, spent Thursday in Ottawa and attended the horse races at Connaught Park.

Miss Ruby Mercer, of Osgoode, spent Wednesday with Miss Iona Chartrand.

Mr. Bobby Beach spent a couple of days with Mr. Arnold Beach, of Kemptville.

We are glad to report that Mrs. Ray Grant is able to be out again, after being confined to her bed with the mumps.

Mr. and Mrs. Gordon Francis and children spent Sunday with Mr. and Mrs. George Shaver, of Cardinal.

Mr. Ray Grant spent Sunday with his parents, Mr. and Mrs. Allan Grant, of Cardinal.

Mr. Bobby Beach spent the week-end with his sister, Mrs. Lorne Kirker, and family.

Mr. and Mrs. Gordon Francis and children spent Saturday with friends in Prescott.

Mr. Ed. Francis has had a new silo erected this week.

Mrs. Laural Beach and Dennis and Mr. Ernie Colborne spent Sunday with Mrs. Lorne Kirker and family.

Mr. Arlow Beggs and Irene, of Silver City, spent Sunday evening with Mr. and Mrs. Ray Grant.

METCALFE

Metcalfe Women's Institute

Eighteen grandmothers of the district were guests of Metcalfe Women's Institute at the meeting held on Tuesday afternoon at the home of Mrs. Archie Galbraith. The first vice president, Mrs. Harold McKeown presided ,and Mrs. A. R. Boland, acted as secretary.

Roll call was "a recollection of grandmother," and the motto for the month, "Life grows richer with the passing of the years," was the subject of a paper by Mrs. Robt. McKeown.

A sing-song was led by Mrs. S. H. Bishop, and all items of program were contributed by the grandmothers. An interesting feature was the presentation of a bouquet to Mrs. F. R. Stanley, a grandmother of only a few hours.

Contests were enjoyed by the guests, Mrs. J. Duquette being the winner in the piecing of a quilt block, while Mrs. S. H. Bishop and Mrs. F. R. Stanley were awarded first and second standing in the rolling pin throwing class. The lucky prize was drawn by Mrs. Jas. Dempsey.

During the business period, a generous cash donation was voted to Metcalfe Agricultural Society, and arrangements were made for the Women's Institute Exhibit at Metcalfe Fair on Sept. 17-18.

A committee was appointed to make plans for raising funds to purchase gift boxes for local boys on active service overseas, and dates were set for holding two euchres as an initial step.

At the close of the meeting light refreshments were served on the lawn by Mrs. J. A. Coombs and Mrs. Galbraith, assisted by the latter's daughters, Mrs. Grant Matthews, of Toronto, and Miss Olive Galbraith, of Ottawa.

CASS BRIDGE

Mr. and Mrs. Lorne Cooke and Lorna Jean, Mrs. Wm. Cooke and Mrs. Frank Hogaboam called on Mrs. Bell Baker, at Morrisburg, on Tuesday afternoon.

Dr. Halpenny was calling in the community this week.

Mrs. Fred Thomas, of Toronto, returned home on Tuesday after spending a week with Mrs. J. Hogaboam and family here.

Mrs. Lorne Cooke and Lorna Jean had tea Tuesday evening with Mr. and Mrs. Chas. Dewland, Williamsburg.

Mr. Herbert Baker, of Williamsburg, visited friends here this week.

Mr. and Mrs. Wilbert Strader and Audrey spent Sunday with the Hogaboam family.

Mr. and Mrs. Jas. Patterson and Fred took tea Thursday with Mr. and Mrs. Ed. Turner, at Iroquois.

Mr. and Mrs. Frank Hogaboam and Arnold, Mr. and Mrs. Lorne Hogaboam and Mrs. Pearl Thomas called at Mr. and Mrs. Wilbert Strader's on Monday evening.

Mrs. Nellie Merkley, of Dunbar, Mr. and Mrs. Ray Merkley and baby, Rodney, spent Sunday with Mr. and Mrs. Floyd Pemberton.

Mr. Herbert Baker and Mr. Silas Baker spent Friday with Mr. and Mrs. Frank Hogaboam.

Master Dale Pemberton is spending this week with friends at Dunbar.

Mr. and Mrs. Lloyd Casselman and family and Mr. Bernice Casselman called on Mrs. Bell Baker at Morrisburg and Mrs. Bernice Casselman, who is spending some time with her.

Mr. and Mrs. Frank Hogaboam and Arnold, Mr. Lorne Cooke and Mr. George Turner spent Wednesday afternoon in Ottawa.

Mr. and Mrs. Dalton Robinson and family ,of Melvin Settlement, spent Thursday with Mr. and Mrs. James Johnston and family.

A.C.-2 Bliss Bowman, R.C.A.F., St. Thomas, spent Sunday with his parents, Mr. and Mrs. Jas. Bowman.

(Too Late For Last Week)

Mrs. Fred Thomas, of Toronto, spent the week with her aunt, Mrs. John Hogaboam, and family.

Miss Helen Baker is spending a few days in Toronto.

Mrs. Marcia Strader is spending a few days in Toronto.

Mrs. Marcia Strader is spending a few days with Mr. and Mrs. Elgin Black, at Melvins Settlement.

Mr. James Johnston returned home Tuesday night from Cornwall Hospital and is much better.

Mrs. Vincent Steele, Jimmie and John, had tea Thursday evening at Mr. Frank Hogaboam's.

Mrs. Fred Thomas took tea Wednesday with Mr. and Mrs. James Johnston and family.

The Red Cross meeting was held on Wednesday at Mr. Kenneth Durant's with a good attendance.

Mrs. Howard Annable, of Kingston, spent Friday with Mr. and Mrs. James Johnston and family and Mrs. J. Hogaboam and family.

Mr. and Mrs. Jas. Bowman and family spent Sunday with Mr. and Mrs. Elgin Black and family.

Miss Edna Graveline, of Ogdensburg, spent Saturday with Mrs. Geo. Durant and family.

Sunday visitors at Mr. Frank Hogaboam's were, Mr. and Mrs. Wilbert Strader and Audrey, of Williamsburg, Mr. and Mrs. James Johnston and Mr. Fred Patterson .

Mr. and Mrs. Kenneth Durant, Mrs. Geo. Durant and Miss Freida Durant attended a family reunion at the home of Mr. and Mrs. Stanley Greer, at Prescott, on Sunday.

Mr. and Mrs. Frank Hogaboam, Mrs. J. Hogaboam, Mrs. Fred Thomas and Mrs. L. Hogaboam spent Tuesday with Mrs. Annie Castleman and Mr. and Mrs. Milton Castleman at Riverside.

Mrs. Bernice Casselman is spending some time with her mother, Mrs. Belle Baker, at Morrisburg.

Mr. and Mrs. James Johnstone, Mr. and Mrs. Frank Hogaboam, Mrs. Fred Thomas and Mrs. Lorne Hogaboam spent Friday evening with Mrs. Belle McCourtie and Mr. and Mrs. Hugh Wilson, at Winchester.

Miss Fannie Coons, of Kingston, spent Monday with her parents, Mr. and Mrs. Sherwood Coons, and family.

HULBERT

Born at the Ottawa Grace Hospital on Saturday, August 14th, 1943, to Mr. and Mrs. Merle Graham, a daughter.

Mrs. Jas. Graham is visiting friends in Cornwall .

Miss Ada Froom, of Ottawa, spent the week-end with Mr. and Mrs. Wesley Flegg.

The Baby Band, Cradle Roll and Mission Band of the Hulbert Church were hosts of all mothers and babies of the community on Wednesday afternoon. The special speaker was Mrs. Rumsey Peterson, of Toyes Hill. After a short program, refreshments were served.

KARS NEWS

Kars Women's Institute.

The members of Kars W. I. entertained the grandmothers of the district in the W. I. Hall on Thursday afternoon last. A number of members of the "Groom For Victory" Club were also guests. Mrs. Jack Craig, president, welcomed the guests and presented each one with a corsage of summer flowers.

During the business session, Mr. L. P. Carkner, local merchant, was made Captain in a drive for funds for the Salvation Army.

The program began with the roll call which was responded to by "Memories of School Days." Mrs. Geo. Pillar gave a reading and Mrs. Wm. McCallum, of Osgoode, gave a talk on "What a good member ought to do." Miss Isobel Drew sang: "Flow Gently Sweet Afton," accompanied at the piano by Mrs. Fred Pratt. Various contests were held, winners being Mrs. Malcolm Wallace, Mrs. W. MacCallum and Mrs. Eliza Butler.

The girls of the "Groom For Victory Club" had some of their work on exhibition. This club is sponsored by the W. I., with Mrs. A. McLeod as leader. A dainty lunch was served at the close of the meeting.

Blood Clinic on Sept. 9th.

It has been announced that the next Mobile Blood Donor Clinic will be held at Kars, on Sept. 9th. It is hoped that this one will be as successful as the last one. Blood is urgently needed and it is asking a very small thing of those of us who have to remain at home.

Social Evening To Be Held.

A social evening for all the local Red Cross workers and their husbands is to be held on Friday evening at the home of the President, Mrs. Fred Pratt. Some entertainment and a very simple lunch will be provided. Committees in charge are: Lunch, Mrs. A. Hicks, Mrs. D. Boyd and Mrs. D. Lindsay; Program, Mrs. C. Todd and Miss H. Lakeman.

Has your Subscription expired?

An Ideal Party Treat

By Frances Lee Barton

YOU'LL have "Belles" that jingle jangle
If you serve a ham triangle



At your sewing circle luncheon
Or your next Bridge party snack
For these deviled ham surprises
Are as tasty as the prizes
And each Belle will jingle praises
Be she home-girl, WAVE or WAAC.

Deviled Ham Triangles

2 cups sifted cake flour; 2 teaspoons double-acting baking powder; ½ teaspoon salt; 5 tablespoons butter or other shortening; ½ cup milk; 3 to 4 tablespoons deviled ham.

Sift flour once, measure, add baking powder and salt, and sift again. Cut in shortening. Add milk all at once and stir carefully until all flour is dampened. Then stir vigorously until mixture forms a soft dough and follows spoon around bowl. Turn out on lightly floured board and knead 30 seconds. Roll ⅛ inch thick and cut in 2-inch squares. Spread with deviled ham. Fold squares in half, forming triangles; pinch edges together. Bake on ungreased baking sheet in hot oven (450° F.) 12 to 15 minutes. Makes 2½ dozen triangles.

MOUNTAIN

Mr. Wm. and Miss Mabel Marquette spent Sunday with their brother, Mr. and Mrs. Sam Marquette, of South Mountain.

Mr. and Mrs. Geo. Imrie, Sr., Mr. and Mrs. Geo. Imrie, Jr., Rae and Wilma, Mr. and Mrs. Harold Durant, Douglas and Donald, Mr. and Mrs. Elmer Durant, Miss Pearl Berry, and Miss Doreen Durant, all of Mountain, and Mr. Lyall Hanes, of Toronto, spent Sunday at St. Lawrence Park, Cornwall.

Mrs. Alton Riddell and family, of Brinston, are spending a few days at the home of her parents, Mr. and Mrs. Mason Casselman.

Mr. George Berry spent the week-end with his parents, Mr. and Mrs. John Berry.

Mrs. Lloyd Cameron spent the week-end with her grandmother, Mrs. Murdock, of South Mountain.

Mrs. M. Olmstead spent Sunday with Mr. and Mrs. Fred Barriger, of South Mountain.

Mr. and Mrs. James Irving and Ethelwyn and Miss Rose Cross spent Sunday with friends at Easton's Corners.

Mr. and Mrs. W. J. Craig and Betty Lou spent Sunday with Mr. and Mrs. Milton Ross, of Kemptville.

Mrs. J. Wells spent last week in Cornwall, where Bobby had his tonsils removed.

Mountain Twp. Red Cross Report for July and August.

Executive meetings and packings were held each month with the units well represented. A new sewing quota is to be requested from Toronto as most of the units have the articles completed from the last quota.

The treasurer reported the following receipts: $55.00 from Mrs. Gordon Foxton from proceeds of a booth on July 12th; $28.97 from South Mountain from sale of tags; $50.00 from Mulloy's, proceeds from social; $20.00 from Miss M. Christie and pupils of S. S. No. 7, Vancamp; $10.00 from Reid's Mills; $5.50 from Hallville.

The following articles were forwarded to Toronto: 14 quilts, 1 crib quilt, 7 pr. 26-inch seamen's stockings, 33 pr. socks, 2 pr. childs' knickers, 8 child's sweaters, 4 high-neck long sleeved sweaters, 2 ladies' sweaters, 2 sleeveless sweaters, 15 pr. gloves, 1 toque, 1 helmet, 22 officers' shirts, 38 girls' dresses, 42 pr. underpants, 45 undervests, 35 pr. of bloomers.

MELVINS

Mr. J. M. Jackson and three daughters, of Kemptville, had tea at the home of Mr. and Mrs. J. A. Erratt on Friday.

Mr. and Mrs. S. Christie and Mr. and Mrs. A. Christie attended the funeral of the late Mr. Ralph Dukelow, of Winchester, on Friday..

Mr. and Mrs. Wallace Cinnamon and family, of Cloverdale, had dinner on Sunday at the home of Mr. and Mrs. H. Robinson.

Miss Blanche Erratt is spending this week at the home of Mr. and Mrs. J. M. Jackson, of Kemptville.

The Misses Gwen and Joyce McIntosh, of Ormond, returned home on Saturday evening after spending two weeks with their aunt Mrs. S. Christie.

The ladies of the Melvin Red Cross met in the school house on Wednesday afternoon.

Mr. and Mrs. Donald Christie attended the Raymond-Darling wedding at Apple Hill on Saturday afternoon. Mr. Darling is a brother of Mrs. Christie.

Miss Betty Cinnamon, of Cloverdale, is spending a few days with her parents, Mr. and Mrs. H. Robinson.

A.C.-2 Glenn Christie, of the Wireless Training School, Montreal, spent the week-end at the home of his parents, Mr. and Mrs. S. Christie.

Miss Elaine Christie spent the week-end with her grandparents, Mr. and Mrs. S. Christie.

Mrs. Johnston Stewart and children, of Massena, N. Y., is spending a few days at the home of her parents, Mr. and Mrs. J. Presley.

Mr. and Mrs. George Beckstead and daughter, Anna, and Mrs. G. F. Beckstead, spent Sunday at the home of Mr. and Mrs. Ernie Swerdfeger, of Hainsville. Mr. John Stata and niece, Miss Betty Beckstead, returned home with them after spending a few days there.

The Annable Red Cross ladies met at the home of Mrs. H. Robinson last Wednesday.

Miss Genevieve Black spent the week-end with her cousin, Miss Lillis Docksteader, of Cloverdale.

Mr. and Mrs. John Barrett and daughter, Melba, had dinner with the former's mother, Mrs. F. W. Barrett, of Leitrim, and tea at the cottage of Mr. and Mrs. Sherwood Wilson, at Britannia, on Saturday.

Miss Melba Barrett is spending this week with her friend, Miss Marjorie Wilson, at the cottage.

WINCHESTER SPRINGS

Mrs. H. McKercher, of Toronto, is spending a few days with Mr. and Mrs. Cecil McIntosh.

Miss Rose Marie Hemmings, of Grantly, spent a few days with Mr. and Mrs. Gerald Rice.

Mr. and Mrs. Gerald McIntosh, of Halifax, are holidaying with Mr. and Mrs. Cecil McIntosh and family.

Miss Melba May Casselman is visiting Mrs. Dora Baker at Williamsburg Township.

Mr. and Mrs. Thos. Keyes were guests on Tuesday of Mr. and Mrs. George Barkley, at Iroquois Point.

Mrs. Gerald Rice spent a few days with her parents at Grantley.

Group Capt. W. E. Cochram and Mrs. Cochram and sons, of Ottawa, were guests to tea at the home of Mr. and Mrs. Thos. Cunningham on Tuesday.

Mr. and Mrs. Frank Nesbitt, Reggie and Marjorie, and Mr. and Mrs. Ross Morrow and family spent Sunday last at the Lighthouse, Osgoode.

Mrs. Jas. Crane and son, of Claradon, spent a couple of weeks at the home of Mr. and Mrs. Thos. Holmes.

Mrs. A. E. Holmes is spending some time with Mr. and Mrs. Oliver Holmes, at Brockville.

Mr. Lloyd Allison spent the week-end with Mrs. A. Dillabough and Sybil, at Ottawa.

Mrs .Edgerton Barkley, of Elma, took tea with Mr. and Mrs. T. Cunningham Tuesday evening.

Mr. and Mrs. Harold Allison and family, of Morewood, called on Mr. and Mrs. Ralph Allison on Sunday.

Mr. and Mrs. Floyd Barclay and sons, of Brinstons, were Sunday guests of Mr. and Mrs. Walter McIntosh.

Mr. and Mrs. Erwin Holmes and Mary Lou spent Tuesday with friends at Brockville.

Mr. and Mrs. Alfred McMillan, of Parry Sound, spent Wednesday with Mr. and Mrs. Fred Coons.

Mrs. Lorne McIntosh spent some time in Montreal.

Miss Dorothy Deeks spent the week-end at her home at Elma.

Rev. Mr. and Mrs. Newman, of Elma, called on Mr. and Mrs. Ralph Allison on Saturday.

Mr. and Mrs. H. Potter and little son, Noel, were week-end guests of Mr. and Mrs. Harold Miller at Toyes Hill.

Winchester Springs' Mission Band

The Daisy Mission Band of Winchester Springs United Church held the August meeting on the lawn of Mr. Irwin Holmes. This being the birthday meeting, the Band had a perfect attendance. The meeting was opened with a hymn and all repeated the Members' Purpose. Evelyn Thompson read the Scripture. The story from the Study Book was given by Elmore McIntosh. A short business period followed in which it was decided to carry on the meetings on Sunday as usual. This part of the meeting was closed with prayer by the leader, Mrs. Steele. A number of games were then enjoyed, after which a basket lunch was served.

STRADERS HILL

Mrs. Gordon Christie spent Monday with Mr. Wilbert Strader's.

Miss Donna Mates, of Brockville, is spending a few days with Miss Jean Strader.

Visitors of Mr. and Mrs. Guy Strader and Donald on Wednesday were: Mr. and Mrs. Edgar McIntosh, Mrs. Alice Strader, Mrs. Roy White and children, of Ottawa; Miss Donna Mates, of Brockville, and Miss Jean Strader.

Mrs. Mahlon Strader spent Wednesday with Mrs. Walter Johnston.

Mrs. Herbert Hanson is spending a few days with Mr. and Mrs. John Bowden ,of Dundela.

Miss Mary Millward, of Riverside, spent a couple of days this week with Mr. John F. Casselman's.

Mrs. Mason Hanson and son, Gordon, called on Mr. and Mrs. Walter Johnston and family, on Wednesday afternoon.

The ladies of the Red Cross quilted at the school on Thursday. Lunch was served on the lawn.

McIntosh-Strader.

The marriage of Miss Olive Strader, daughter of Mrs. Esly Pitt and the late Mr. Roy Strader, of Williamsburg; to Mr. Elgin McIntosh, son of Mr. and Mrs. Jesse McIntosh, of Dundela, was quietly solemnized at the United Church parsonage, Prescott, on Saturday, August 14th. The ceremony was performed by the Rev. Mr. Colbourne. Immediately afterwards they left for Hamilton and Western points. The happy couple has the sincere good wishes of a host of friends.

BAPTISMAL SERVICE HELD AT MOUNTAIN

On Sunday evening, August 15th, a splendid worship service was held in the Knox Presbyterian Church, with Rev. Wallace MacKinnon, Interim-Moderator, of Winchester, delivering a fine sermon on "Habits."

During the service, Rev. Mr. MacKinnon, assisted by Mr. I. R. McKee, student minister, baptized a number of children in an impressive manner.

Glen Gordon Beaupre was baptized on his own profession of faith, and those presented by their parents were Dwain Kenneth, Ernest Hilliard, Basil Earl, Ruby Edna, children of Mr. and Mrs. Alfred Beaupre; Clifford Russell and Walter Kenneth, sons of Mr. and Mrs. Russell Hoy; Shirley Rose, daughter of Mr. and Mrs. Colin Wallace; Catherine Mary, Donna Florine, and Olive Patricia, daughters of Mr. and Mrs. Hans Petersen, of Osgoode.

On July 25th, in the church, Rev. T. M. Revie, assisted by Mr. McKee, baptized Shirley Ann and Robert Leslie, children of Mr. and Mrs. Earl M. Barkley.

On Sunday afternoon Mr. MacKinnon and Mr. McKee baptized the daughter of Mr. and Mrs. Wm. L. Grant, Lillian Claire, at their home.

During the service, a special selection was ably rendered by the Junior Choir.

A number of out-of-town people were in attendance and it was indeed gratifying to see these little ones presented for this Holy Sacrament.

Opinions may differ about the modern "Jive talk," of the 'teenagers, but we think "fag hag," their term for a girl who smokes, is at least descriptive.

Telephone 21, The Winchester Press, when you need any printing.

Classified Ad. Section

FOR SALE

FOR SALE—Man's C.C.M. Bicycle in good condition. Has two new tires. For sale reasonable. Apply to Doug. Hitsman, Winchester. 16p

FOR SALE—1 Registered three-year-old Holstein Bull, weight 1500 lbs. Very quiet. Phone, or write, Earl Werte, Riceville, Ont. 16-18p

FOR SALE—Four Work Horses; 20 Cords of Cedar and 10 Cords of Black Wood. Apply to Thomas Riddell, R. R. 1, Mountain. 16p.

FOR SALE—C.C.M. 22-inch Bicycle, Gent's. Tires first-class. Price $32.00 cash. Apply to Arthur Leason, Winchester. 16-17c.

FOR SALE—Frame Building, 40 x 24, in the Village of Williamsburg. Suitable for dwelling or store. Apply to J. D. Beckstead, Dominion House, Williamsburg. 16-17c

FARM FOR SALE—75 Acres, all under cultivation. Good buildings, near school, factory and railroad station. One mile north of Inkerman. Apply to Mrs. Elizabeth Merkley, c/o Lee Merkley, R. R. 3, Winchester, Ont. 16-17c

FOR SALE—1 Massey-Harris Manure Spreader; 1 McCormick Corn Binder and two 2-horse Corn Cultivators. Apply to Jas. C. McGregor, Ormond. 15-16c

FOR SALE—2 Sewing Machines, in good working condition; 1 Cook Stove; 1 Aladdin Lamp. Apply to Earl Crowder, Winchester. 16p

FOR RENT—150-acre farm to rent, 1 mile West of Winchester. All under cultivation; good buildings, plenty of water. Convenient to church, schools and cheese factory. Apply to Smion Garlough, R. R. 3, Winchester. 16p

FOR SALE—One Massey Harris Grain Binder, 8 ft. cut, in good condition, for sale reasonable. Apply in writing to Box R77, Press Office, Winchester. 16p

FOR SALE—Five foot Grain Binder, McCormick, in good running order. Apply to Norman Rae, R. R. 4, Winchester. 16p

FARM FOR SALE—Forty Acres, good soil, just outside Kemptville; near Station and Ottawa Highway, fine schools and churches. Excellent frame dwelling, barn, garage, poultry house, well, cistern. Attractive surroundings. Terms cash. Mrs. S. T. Mills, Kemptville, Ont. 16-17p

TO LET

TO LET—Apartment on Main Street. Five rooms, garage and shed. Apply to Mel. Phillips, Winchester Station. 16-18p.

WANTED

WANTED—A Piano Box for a Standard Upright. Apply to Mr. T. J. Hawkins, Winchester. 16p

FARMS WANTED—50 to 100 acres, cultivated and in good fertility. Not more than 7 miles from market. Serviceable buildings and good water supply. Price range $3,000 to $4,000, all cash. Owners only. Give full particulars to Box No. 888, Press Office, Winchester. 16-18c

NOTICES

CARD OF THANKS—As I am discontinuing my business and am leaving Winchester, I would like to take this opportunity of thanking all my friends for the patronage they extended me during my term of business. Signed, J. A. Bergeron. 16p

CARD OF THANKS—We wish to express our appreciation to all those who were so kind to us during the illness and death of a beloved husband and father.
—Mrs. R. M. Dukelow and family. 16p.

IN MEMORIAM—In loving memory of a dear wife and mother, Mrs. W. J. McMillan, who passed away August 25th, 1942.

We cannot forget you, our loved one so dear,
Your memory grows sweeter after one year,
You cannot return so our tears are in vain,
But in Heaven we're happy to meet you again.

16p —Husband and Family.

IN MEMORIAM

PRICE—Treasured birthday remembrance, July 25th, of my son, George (M.N.), buried at Melbourne, Australia.

When I'm alone and bitter tears flow,
There stealeth a dream of sweet long ago;
Unknown to the world you stand by my side
And whisper: Don't fret, mother, death can never divide.

Loving mother and dad.—2. Wellfield road.

PRICE—Some may think that we forget you when, at times, they see us smile; but they little know the heartache that is hidden all the while.
(Ever remembered.—Alice and baby)

PRICE—
Only those who have lost can tell
The pain at heart without farewell.
Thy will be done, O Lord.
(From sister Peggy, brother Harry (Merchant Navy), Tom (prisoner of war), Bill, Albert and sisters-in-law (Canada), sister-in-law May and baby).

* * * *

The above In Memoriams are inserted in memory of the late George Price, formerly of this district, who was killed in action overseas in June of this year. He is a brother of Pte. Wm. H. Price, of Winchester Springs. 16p.

PURINA FEEDS

Farmers! We have a Purina Feed for your every need.

V

Feed for Capacity, for Victory.

WE NOW HAVE A GOOD SUPPLY OF GLAZED TILE AND FITTINGS.

The M. F. Beach Co., Limited

Operating Continuously Since 1856.

WINCHESTER - - ONTARIO.



GROWING pullets and turkey poults often need a "lift" about now, to keep them full speed ahead. Purina Chek-R-Ton is easy to give them—you just mix it in their mash. It doesn't cost much—2½¢ per pullet, 3¢ per poult. And it really helps them along.



- **Chek-R-Ton** knocks the worms out of them, and helps keep them free.
- **Chek-R-Ton** adds vitamins. If you can't get the quality of growing feed you'd like, this will help a lot.
- **Chek-R-Ton** tones them up, helps them snap back after coccidiosis or blackhead. (It's not a cure for these diseases, but mighty helpful in speeding recovery.)



Easy to give—economical—effective. Give your growing flock a Chek-R-Ton treatment, and See the Difference!

THE M. F. BEACH CO., LIMITED

Church Notices

United Church
Rev. T. A. Halpenny, B. A. D. D.
Minister.

10.30 a.m.—Usual Service.
11.30 a.m., Sunday School Session.
3 p.m.—Service at Harmony.
7.30 p.m.—Public Worship.
Wednesday, 7.45 p.m.—Midweek Service.

St. Paul's Presbyterian Church
Rev. W. MacKinnon, B.A., Minister.
10.00 a.m., Sunday School.
11.00 a.m., Morning Worship.
2.30 p.m., Service at Winchester Springs.
7.30 p.m.—Evening Worship.
Miss Clara Irving, Organist and Choir Director.

Church of England
St. Matthias' Church, Winchester, Holy Communion at 8.30 a.m.
St. Peter's Church, South Mountain, Communion at 11.00 a.m.
Holy Trinity, Chesterville, Evensong at 7.30 p.m.
Rev. J. A. L. Ellacott, Rector.

Wesleyan Methodist Church
Preaching at 10.30 a.m. and 7.30 p.m.
Wednesday, 7.30 p.m., Prayer Service.
Friday, 7.30 p.m., Young People's Meeting. A cordial welcome to all.
Rev. D. W. Summers Pastor.

Baptist Church
Rev. R. F. Willson, Pastor.
9.30 a.m.—Sunday School.
11.00 a.m.—Public Worship.
2.45 p.m.—Service at South Gower.
7.30 p.m.—Worship Service.
Wednesday, 8.00 p.m. — Prayer Meeting.

Wesleyan Methodist Church
Inkerman Charge.
Rev. L. M. McCorriston, Th. B. S. T. M.
10 a.m., Sunday School.
11 a.m.—Morning Worship.
7.30 p.m.—Evangelistic Service.

MOREWOOD UNITED CHURCH
Rev. T. A. Woods, Pastor.
10.30 a.m., Public Worship.
7.30 p.m.—Evening Service.

"The tumult and the shouting die." An unnecessary election now enters the history books. Let's get back to our knitting.

MADE-TO-MEASURE CLOTHES BY CAMBRIDGE

I have the Agency for Cambridge Men's Clothes. If you need a new suit, get in touch with me and I will take your measurements. Satisfaction guaranteed.
11-16p **A. E. Morgan, Hallville.**

CANADIAN PACIFIC



Time Table

WEST-BOUND

From Montreal—12.57 a.m. daily, flag stop for Belleville and beyond to Toronto, Ont., Detroit, Mich., and Chicago, Ill.

From Montreal—11.58 a.m., daily, except Sunday, stopping at intermediate stations to Toronto and Hamilton, Ont. Parlor Car and Buffet Service.

From Montreal—7.51 p.m., daily, except Sunday, stopping at intermediate stations to Smiths Falls and Perth, Ont.

EAST-BOUND

From Chicago, Ill.—5.38 a.m., daily, flag for Montreal and beyond.

From Perth—8.18 a.m., daily, except Sunday, stopping at intermediate stations to Montreal.

From Toronto—4.44 p.m., daily, except Sunday, stopping at intermediate stations to Montreal. Parlor and Buffet Service.

SUNDAY ONLY

Westbound, to Smiths Falls—12.03 p.m.

Eastbound, to Montreal—5.43 p.m.

Established 1875. Telephone 119



Manufacturers and Importers of Marble and Granite Monuments
Only the Best of Imported and Canadian Granites Used

AUTHORIZED DEALERS FOR "ROCK OF AGES" GRANITES
CEMETERY ENGRAVING

C. C. STUBBS & CO.
L. D. WELLS Engraver **J. L. KINKAID** Sales Manager
MORRISBURG, ONT.

THE MIXING BOWL



By ANNE ALLAN
Hydro Home Economist

DEHYDRATED FOODS—OLD BUT NEW

Hello Homemakers! Drying is the oldest known form of food preservation. But it took the armed services' extensive use of dried foods to bring to the housewife the improved methods of dehydration which can be used in any kitchen. The big improvement is blanching before the fruit or vegetable is dried, which retards spoilage and avoids poor flavor and loss of food value.

Many fruits may be sun dried, but cnotrolled heat maintained in a dryer or an electric oven is best for Ontario district, as it is quick and more dependable. A number of dehydrators are now on the market— the thermostat-controlled electric ones may be constructed from the instructions given in the Central Experimental Station, Ottawa, bulletin, or an inexpensive type may be purchased or made. If you wish to make a cheap one, no special equipment is necessary. A handy man can build a cabinet if extensive drying is going to be done. Three or four wooden frames with cheesecloth well in a cabinet which is placed or wire mesh trays will work very over an element or built to fit in the oven.

Food is dehydrated from 4 to 24 hours, emerges a tenth of its original size, and is stored in waxed cartons or jars. Before eating, it is soaked in water until plump, then cooked.

TIPS ON DRYING

When a cabinet dryer is used for cabbage: first trim the cabbage, slice thin as for kraut, steam 2 minutes, then spread on drying trays in a layer not over one-half inch deep. During the drying period, interchange the shelves every half hour and at the same time stir the food.

When preparing apples: peel, quarter, core. Cut in 1-2 inch slices and blanch (or dip) in Fruit-kepe solution, then put on trays.

Trays should not be as deep as the cabinet or oven so they may be unevenly placed in the oven to give air circulation. Temperature during drying is important; a dairy or oven thermometer is excellent for checking it. As the water evaporates, the danger of scorching increases and even a slight scorching destroys flavour. Less heat is needed during the latter stages of drying.

Vegetables should be brittle after dehydration, should rattle when shaken, or be slightly leathery. Store the dried foods in jars with tight-fitting covers, or seal waxed package with adhesive tape.

Corn: Steam husked corn 20 minutes. Cut off kernels. Use temperature of 160 degrees.

Greens: Trim and wash leaves. Steam 5 minutes. Use temperature of 150 degrees.

Turnips, Carrots, Onions, Cabbage: Peel, slice and shred. Steam 10 minutes. Use temperature of 150 degrees.

Apples, Peaches, Pears: Remove skin, core, or pits and blemishes. Cut in 1-4 inch slices. Hold in salt and water bath until all have been prepared. Dip in Fruit-kepe solution. Use temperature of 150 degrees for drying.

THE QUESTION BOX

Mrs. R. N. asks: Directions for salting string beans.

Answer: **Beans in Brine.**

Use 1 pound of coarse cooking salt to 4 pounds of beans. Wash beans and string, cut into desired lengths or leave whole. Place a layer of beans in a crock; sprinkle generously with salt. Repeat until all beans are used. Place plate or board (cut in shape of crock) over beans and put weight on top. Store crock in a cool place—no fermentation should take place. If liquid does not cover beans in 2 days, make a strong salt and water solution and add enough to cover.

To rinse the beans, remove them from the brine, wash thoroughly in several waters, then soak for two hours in warm water. They get tough if soaked overnight. Cook in boiling water without salt until they are tender—25 to 30 minutes. Drain and serve as fresh beans.

Mrs. C. D. asks: For variety of ways to serve string beans.

Answer: Spiced beans! Brown onion rings in fat, add a dash of cream, a sprinkle of nutmeg, salt; pour over cooked beans. Or serve them in mustard sauce. Or cook beans; add browned cracker crumbs; toss together.

Anne Allan invites you to write to her in care of the Winchester Press. Send in your questions on homemaking problems and watch this column for replies.

KNOX W. M. S., WINCHESTER SPRINGS

The W. M. S. of Knox Presbyterian Church, Winchester Springs, held their annual Birthday Meeting at the home of Mrs. Preston McIntosh on Wednesday afternoon last. The meeting opened with Mrs. Joe Davidson, the president, in the chair. A short song service was held. The theme of the meeting was "Work," which was carried throughout the programme. The Scripture lesson was from Psalm 111 and the 2nd chapter of James. "Faith without works is dead," followed by a prayer service, Mrs. P. McIntosh, Mrs. E. Johnston, and Mrs. Earl Munro taking part. Mrs. Davidson presented a meditation on the Scriptures read by using four short stories: (1) The little White Church, (2) David Livingstone, (3) Mary Slessor, and (4) a short religious story, proving that all work being done is done in the service of God. The motto of all these stories is: "By Love I Serve." A chain is only as strong as its weakest link. Prayer is the force that rules the world. More good is wrought by prayer than this world can ever dream. We can never have a changed world until we forget self, said Mrs. Davidson, in speaking of the New Order.

The roll call was answered by a verse of Scripture containing the word 'Work.' The birthday offering was received by the treasurer, Mrs. Frank Nesbitt. A trio was then enjoyed, and Mrs. John Coons presented the Bible story from "Women of the New Testament." The subject was "Martha." Miss Lois Munro gave the Mission story, telling the story of Nurse Miriam, of Jhansi, India. Miss Betty McIntosh entertained beautifully with a well rendered piano solo, "Rock of Ages." Mrs. Earl Munro gave a paper on "Current Events."

Mrs. Davidson spoke words of welcome to the guests, which was replied to by Mrs. Wood and Mrs. McKercher, of Toronto. Mrs. Keyes, in speaking, said God needs men and women today to leave wonderful things after them just as much as He did in the days of the missionaries we heard so much about in the papers today. It was these missionaries who made real the "Faith of our Fathers."

Mrs. Harry Holmes, Mrs. Clifford Robinson, Mrs. Adams, Mrs. Elbourne McIntosh and Mrs. Cecil McIntosh also made brief remarks. The meeting closed by singing a hymn, and prayer. During the social hour which followed, dainty refreshments were served by the hostess, assisted by Shirley Coons, Betty McIntosh and Lois Munro. Mrs. Elzie Johnston moved a hearty vote of thanks to the hostess, Mrs. McIntosh, which was seconded by Mrs. Frank Nesbitt.

"When you look in your husband's pockets do you ever find letters that he has forgotten to mail?"

"No, but I sometimes find ones that he has forgotten to burn."

PLEASANT VALLEY

Mrs. Mary Ellis spent a few days with her old neighbours in this community.

Mr. and Mrs. George Hamilton, of Glen Stewart, spent Monday evening with Mr. and Mrs. S. R. Hamilton.

Some of the farmers of this district held a bee, drawing hay for Mr. Roy Keck, who is laid up with a broken arm.

Mrs. D. F. Gilmer and Joyce and Basil took tea on Thursday at her mother's, Mrs. H. Jeffrey, of South Mountain.

A pretty summer wedding took place at the home of Mr. and Mrs. Joseph Lennox when their daughter, Miss Nelda, became the bride of Mr. Brooks Hanes, son of Mr. and Mrs. Wm. Hanes, of Brinston. This community extends congratulations and best wishes for a happy wedded life.

Mr. and Mrs. Wm. Gilmer, of the U. S. A., and Mr. and Mrs. Thomas Irving, of Ventnor, took dinner on Thursday with Mr. and Mrs. S. R. Hamilton, also Mrs. Hannah Hamilton, of this place. Mrs. S. R. Hamilton and Enid went home with them for a visit.

There will be no service in the church here on Sunday, Aug. 22nd, but the following Sunday Rev. Mr. Halpenny of Winchester, will hold an afternoon service. Rev. Mr. Peebles is on his holidays.

Messrs. Carl and Keith Gilmer are visiting friends at Shanly.

Mr. and Mrs. Wilfred Seeley and baby, Glen, of Rowena, spent Sunday at Mrs. M. Gilmer's. Mrs. Gilmer returned home with them for a visit.

Mesdames Alex, Lee and Dwaine Kennedy were callers on Mrs. Hannah Hamilton one afternoon this week.

VERNON

Preached Farewell Sermon.

Rev. W. Harrison preached his farewell sermon on Sunday evening to a congregation which filled the Baptist Church to capacity. Mr. Harrison wore the chaplain's uniform of the armed forces, for which he has been granted leave of absence by the congregation. Although his ministry here has been of rather short duration, Rev. and Mrs. Harrison have endeared themselves to a wide circle of friends in the congregation and community. Special music was rendered by the choir. Rev. Mr. Harrison was presented with a leather bound hymnary by the president of the B. Y. P. U. at the morning service.

Honor Mr. and Mrs. L. Lemoine.

A social evening was held recently in the Presbyterian Church, Vernon, to honor Mr. and Mrs. Lloyd Lemoine and family. who are leaving shortly to take up residence in Englehart. For the past 14 years Mr. Lemoine has been the school teacher in the Vernon School and during that time made many pleasant associations with pupils and parents alike. Mr. and Mrs. Lemoine took a keen interest in the work of the Presbyterian Church of which he was on the board of managers, and the Ladies' Aid will lose an active worker in the person of Mrs. Lemoine.

Community interests were not neglected by them, and they were eager to help in any way they could. For some time Mr. Lemoine had been the secretary-treasurer of the local Red Cross unit, a position which he filled very efficiently.

Mr. Harry Lee presided over a short program, which included community singing, led by Mrs. Duff Crerar; a vocal duet by Rev. and Mrs. Harrison, and words of greeting by Rev. Mr. Fletcher.

Miss Geraldine Acres, on behalf of those present, expressed words of appreciation for the untiring efforts of Mr. and Mrs. Lemoine, in school, church and community, and the presentation of a studio suite was made by Messrs. Willis McRostie, Howard Porteous, Wilbert Duncan and Chas. Acres. Mr. Lemoine was presented with a Bulova watch by Mr. Harry Lee, on behalf of the School Board.

Mr. and Mrs. Lemoine replied and thanked their friends for the gifts and kind thoughts, which they would carry with them to their new home. In replying Mr. Lemoine recalled his first entrance class and mentioned that several of them were now serving their country on distant shores.

Refreshments were served by the ladies in charge, and a social hour was enjoyed.

Mr. Lemoine has accepted a position on the teaching staff of the Englehart Public School.

VANCAMP

Mr. Lorenzo Munro, of Kingston, visited many of his friends in this district a couple of days last week.

Mrs. Arthur Mavis and Mrs. Ethel Peck, of Ottawa, spent part of last week with their uncle, Mr. Arthur Swerdfeger, and Edna.

We offer congratulations to Mr. and Mrs. Chas. Davidson on the birth of a daughter.

Mr. and Mrs. Darcy Harper, of Cardinal, had tea on Monday evening with the former's uncle, Mr. Arthur Swerdfeger.

Mrs. Arthur Fader, of Kemptville, spent a couple of days the first of the week with friends here,

L.A.C. Howard Guy, of Newfoundland, arrived home last Wednesday. He is on harvest leave and will be home until the 1st of October,

Mr. Arthur Swerdfeger and Miss Edna Swerdfeger, Miss Grace Byrd and Mrs. Ethel Peck spent Sunday with Prescott friends.

Mr. Burnett Derby and Miss Barbara Derby, of Detroit, spent this week with their uncle and aunt, Mr. and Mrs. George Walter, and Misses Mae and Ellen Walter.



You can bring your hogs to market weight in five months with "Miracle" Hog Feeds—saving two months feed and care. And these hogs grade higher than with ordinary feeds. More pigs per litter. And more of the pigs reach maturity with these feeds in the dotted bags. This has been proved by rigid tests on farms.



"MIRACLE"
HOG STARTER HOG GROWER
PROTEIN MINERAL HOG SUPPLEMENT
HOG FINISHER
If it's Ogilvie—it's good!
42-39
THE OGILVIE FLOUR MILLS COMPANY LIMITED

NATION VALLEY

Mr. and Mrs. Edgar Summers, Miss Jean and Mr. Clair Carkner visited Mr. and Mrs. W. P. Mennie and Mr. and Mrs. R. N. Empey, of Rockland.

Mr. and Mrs. Jas. Jamieson and children, of Portland, visited the former's home here the first of the week.

Miss Agnes Jamieson and Mrs. J. A. Shaver, of Montreal, are home on holidays.

Mrs. Enos Munro visited last week in Kingston and Toronto.

Mr. and Mrs. D. McMillan, of Elma. were visiting in the Valley.

Mr. and Mrs. Donald Darling and Miss Eleanor, of Kenmore, were visiting Mr. and Mrs. Jay Bailey last week.

Mr. and Mrs. Garlough and Mrs. McIntosh, of Williamsburg, were visiting Mr. and Mrs. Cecil Garlough last week.

To live on, even when life seems a failure and the comforts of life are gone; to count patient living the real living, with or without comfort—that is to be truly brave.

HANES—LENNOX

The home of Mr. and Mrs. Joseph A. Lennox, Pleasant Valley, was the scene of a very pretty wedding on Saturday, August 14th, at six p.m., when their daughter, Nelda Marie, was united in marriage to Brooks, son of Mr. and Mrs. Wm. Hanes, of Brinston. Rev. A. Peebles, of Heckston, performed the ceremony, and Mrs. Peebles played Lohengrin's Wedding March. For this special occasion, the house was beautifully and artistically decorated with white wedding bells, and pink and white streamers, also summer blooms.

The bride, who was given in marriage by her father, looked charming in a street length dress of Heavenly blue sheer with white accessories and shoulder-length veil. She wore a gold locket and a corsage of red roses, and carried a white Bible, a gift of the groom. The bride's sister, Mrs. Harry R. Murdock, of Cornwall, was bridesmaid, and was dressed in a two-piece suit of Queen's blue crepe, with white accessories, and a corsage of pink roses.

Mr. Ross Hanes, of Brinston, was groomsman for his brother.

During the signing of the register, Mrs. W. Hanes, mother of the groom, sang very sweetly, "O Father, All-Creating."

After the ceremony, a reception was held at the "George Frederick," Morrisburg, where about twenty-five guests partook of a wedding supper.

Later, amid showers of confetti, and good wishes, the happy couple left on a motor trip to Brampton, Ont., and Niagara. For travelling, the bride chose a British Navy sheer dress, fashioned on princess lines, with white accessories. Upon their return, they will reside at Dixon's.

KEEP THE "7th COLUMN" OUT OF YOUR HOUSE

Carelessness, now known as the "7th column" because it gives aid and comfort to our Axis enemies, was the cause of 30,000 fatal accidents and more than a million serious injuries last year in American homes. A FULL PAGE of PICTURES in The American Weekly with this Sunday's (Aug. 22) issue of The Detroit Sunday Times. Get The Detroit Sunday Times every week.

CLIP THIS ADVERTISEMENT FOR REFERENCE

RATION BOOK 3
—WHEN AND WHERE YOU GET IT

RATION BOOKS WILL NOT BE MAILED OR DELIVERED — THEY MUST BE CALLED FOR

For the convenience of the public and to ensure speedy distribution, Ration Book 3 will be issued locally at the distribution centres listed below.

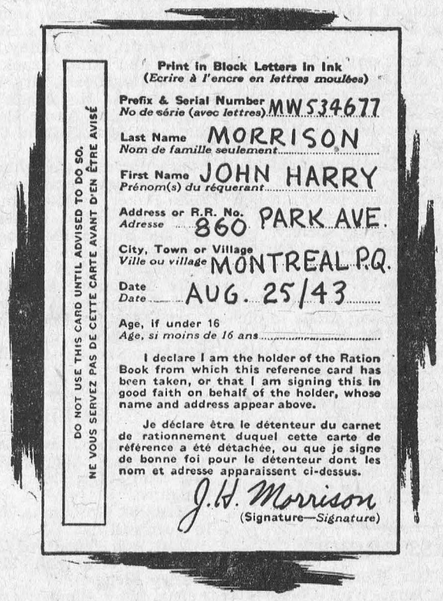

IN FILLING IN YOUR APPLICATION CARD . . . FOLLOW THE METHOD INDICATED ABOVE.

FOUR THINGS TO DO to get your new book

1 Fill in the application card—which is the first postcard in your present ration book. DO THIS AT HOME.

2 PRINT clearly—do not write—the information required, and sign at the bottom with your usual signature. Follow the method on card illustrated.

TO THOSE ON VACATION
If you are staying at a summer cottage, with friends or relatives, or at a hotel as a non-permanent guest, give your usual or permanent address on the application card.

3 Do not detach the card from your ration book. This must be done by an official at the Local Distributing Centre. If already detached, it should be brought in along with your present ration book.

4 Persons of 16 years or over must sign their own cards. Cards of persons under 16 years must be signed by parents or guardians. Children under 16 will not be allowed to apply for new ration books, either for themselves or for other members of the family.

DO NOT SURRENDER, DESTROY OR THROW AWAY YOUR PRESENT RATION BOOK. IT CONTAINS COUPONS YET TO BE USED FOR MEAT PURCHASES.

RESIDENTS OF RURAL AREAS may apply on behalf of their neighbours, providing Ration Book 2, and properly filled in application cards, are presented.

RESIDENTS OF A TOWN OR CITY. Any senior or responsible member of a household may apply for new Ration Books on behalf of other members of the household, providing Ration Book 2 and properly filled in application cards, are presented.

On presentation at a Distributing Centre of your present ration book with properly completed application card, you will be issued your new Ration Book 3; and your present Ration Book will be returned to you.

Volunteer Workers are giving their time to serve you at the Distributing Centres. Help them by following these instructions carefully.

LOCAL DISTRIBUTING CENTRES

WINCHESTER—Council Chambers	August 26, 27 & 28
CHESTERVILLE—Old Bank of Nova Scotia Building	August 26, 27 & 28
MOREWOOD—Presbyterian Church Hall	August 26, 27 & 28
ORMOND—Campbell's General Store	August 26, 27 & 28
HALLVILLE—Tinkess' Hall	August 26, 27 & 28
INKERMAN—Community Hall	August 26, 27 & 28
SOUTH MOUNTAIN—Robt. Robinson's Residence	August 26, 27 & 28
MOUNTAIN—C. P. R. Station	August 26, 27 & 28

HOURS—August 26th—8 a.m. to 12 noon; 1.30 to 6 p.m.; and 8 to 10 p.m. August 27th and 28th—8 a.m. to 12 noon, and 1.30 to 6 p.m.

RATION ADMINISTRATION

THE WARTIME PRICES AND TRADE BOARD

RB3A

CUT COARSE FOR THE PIPE
OLD CHUM
CUT FINE FOR CIGARETTES

JAKE ROSS
All kinds Poultry wanted at all seasons
Wool wanted. I buy all kinds of Hides.
Phone 81 - - Winchester

INSURANCE
FIRE, HAIL, ACCIDENT, LIVE STOCK AND AUTOMOBILE
Apply to
WALTER MOFFATT, Winchester, Ont.

C. B. MORROW, Chiropractor
SOUTH MOUNTAIN, ONT.
Spinal Adjustments - Foot Correction
10 years' successful practice in New York City
Office Hours: Monday, Wednesday & Friday 2 to 4 and 7 to 8 p. m.
or By Appointment
Telephone 62, South Mountain, Ont.

CHESTER R. ROBINSON
Winchester Representative of
Mutual Life Assurance Company
We Also Write
AUTO - FIRE - ACCIDENT
—in—
Anglo-Canadian and General Accident Companies
PHONE 37 - - WINCHESTER

HENDERSON LODGE, NO. 383
A. F. & A. M., WINCHESTER
Meets on Second Friday of each month in Sweet's Block, at 8 o'clock.
Visiting Brethren always welcome.
R. D. LEDGERWOOD, Wor. Master.
H. G. GRAHAM.....Secretary.

ROSS MORROW, Auctioneer.
For the Counties of Dundas, Stormont, Glengarry, Carleton and Russell.
Sales of all kinds handled.
Tel. 210W1 - Winchester Springs.

There are a million ways of pleasing God but not one without faith.

When the post-war autos come why not have the steering wheel in the back seat just to avoid arguments?

WANTED
ALL KINDS OF LIVE POULTRY—any time, also Wool, Feed Bags and Hides. Highest Cash Prices paid.
Phone 86, Morrisburg.
BARKLEY'S MEAT MARKET
Buyer for Dominion Poultry and Egg Traders, Montreal.

MEMORIAL WORKS
CHESTERVILLE, ONT.
T. Klingvall, Prop.
GRANITE MEMORIALS OF ALL KINDS
Inscriptions at Cemeteries
PLEASE PLACE YOUR ORDERS EARLY.
48-No. 9p.

Chick Starters and Growers

STARTERS
LAKKO (Open Formula) $3.40
LAKKO (Fine) $3.00

GROWERS
LAKKO (Open Formula) $2.90
OGILVIE'S MIRACLE $2.85

The qualities of the above are the very highest considering Government regulations and scarcity of Proteins.

HUGH McMASTER
PHONE 43J., WINCHESTER, ONT.

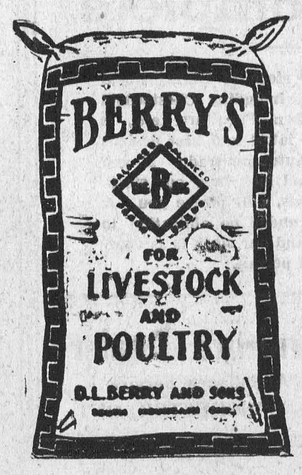

HINTS FOR THE HOME

Eggs.

To keep eggs fresh for a long time, rub each egg, while fresh, with either butter or glycerin.

Percolator Top.

Temper the new percolator top before using it by placing it in cold water, letting it boil slowly and then allowing it to cool slowly.

Melting Chocolate.

To prevent chocolate from sticking to the pan when melting it for cake filling, rub the inside of the pan with a little butter or olive oil.

Silver.

Sprinkle a little carbonate of soda into a damp cloth and rub well when cleaning and polishing silver. Then wipe with a dry chamois.

Burnt Spots.

To remove burnt spots on granite, cover the spots with a teaspoonful of soda and a little water and heat it. Never scrape with a knife.

Cake and Bread.

Do not put the bread or cake away in the tin box used for this purpose until it is thoroughly cooled, or it will become soggy and heavy.

Canning.

Do not use doubtful sealing jars when canning vegetables. Put some product that is easy to keep such as jams or pickles in uneven or chipped jars.

Rust Stains.

Iron rust stains can be removed from linen by putting one tablespoonful cream of tartar into a gallon of water and boiling the linen in this solution.

The Mattress.

The mattress will be more comfortable and will wear longer if it is turned every week, not only upside down, but the head to the foot alternately.

Paint On Clothing.

The most stubborn paint spots on clothing or other fabric can be removed with turpentine mixed with ammonia, and rubbing until the spots disappeared.

Oilcloth

Try using a flour paste instead of tacking the new piece of oilcloth to the kitchen table. It will prevent cracks and wrinkles, will last longer and looks nicer.

Washing Sweaters.

The buttonholes of a sweater will not stretch if they are sewed shut before washing. The same applies to any other garment where the buttonholes are liable to stretch.

Varnished Paper.

To clean wall paper that is varnished, melt a bar of yellow soap and pour into a pan of warm water. Use a soft whitewash brush for applying, and do not have the brush too wet.

Brass Articles.

Dark spots can be removed from brass articles by sponging with a cloth dipped in buttermilk. Wash in warm water and then in hot soapy water, and wipe dry with a soft cloth.

Recipe For Punch.

To make good punch mix one cup of pineapple juice and one and one-fourth cups white grape juice. Add two cups of water and sweeten to taste. Pour into a large bowl, add one quart of raspberry ice and serve immediately.

Cleaning Panama Hats.

Panama hats may be cleaned very successfully with cold water, a clean sponge and some white soap. Place the hat on a clean surface and wash it thoroughly; then rinse in clear cold water to remove the suds and wipe with a dry cloth. Go over the hat and reshape it with the hands.

MODERN ETIQUETTE

1. Is it really essential that there be a wedding rehearsal?

2.—Should all the men stand at the table until all the women are seated?

3. Is it proper for a man to wear a wrist watch with full evening dress?

4. Is it necessary that a man who is travelling alone, use the prefix "Mr" when registering at a hotel?

5. When leaving the dinner table to dance, what should one do with his napkin?

6. Is it necessary that a man rise when he is being introduced to another man?

Answers.

1. While not actually essential, it is far better to have a rehearsal than to have any embarrassing blunder occur during the ceremony. 2. Yes. 3. No; he should carry a pocket watch. 4. No; he should register as John B. Green, New York. 5. Leave the napkin unfolded by the side of the plate. 6. Yes.

FAIRYLAND

When day is dull and interest wanes,
And rain beats hard on window-panes,
I love to leave the near-at-hand
And take a trip to fairyland:
I pass through ivy-covered walls
And into mystic fairy halls;
I love the knights, handsome and bold,
Who come armoured in shining gold,
I love the maidens, gentle, sweet,
And thrill as knights bow at their feet.
For I have often hoped, you see,
Sometime a knight would come for me.

—F. H. Johnnson

"Ruhr Express" Symbolizes Canada's Munitions Might

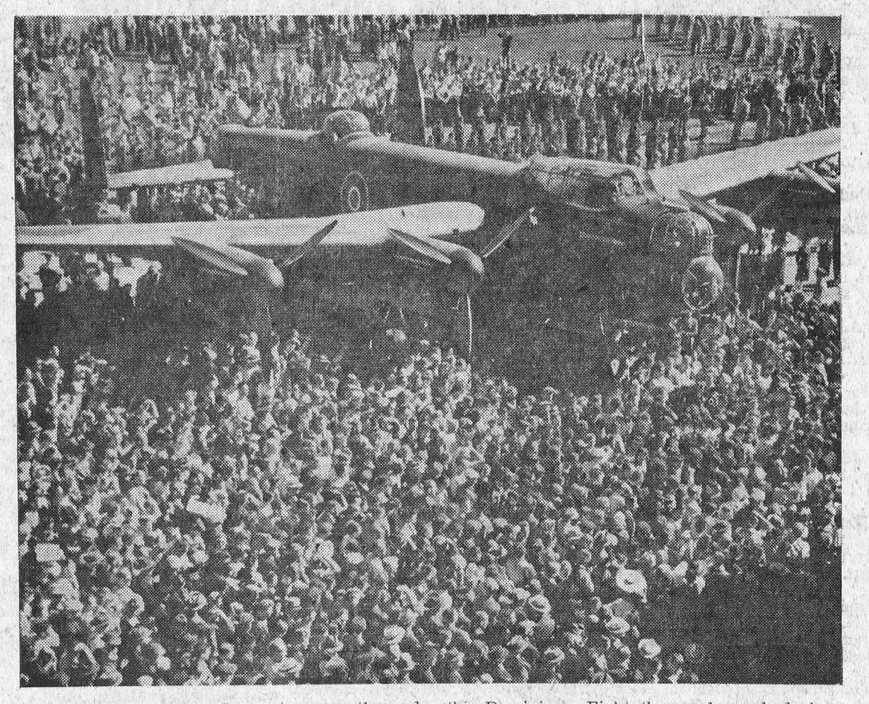

Canada launched its first Lancaster recently and sent it overseas with a picked R.C.A.F. crew for immediate operations against the enemy. Produced by Victory Aircraft Limited at Malton, Ontario, this bomber is the most powerful weapon made to date in this Dominion. Eight thousand people look unusually small alongside the "Ruhr Express." The large crowd at Victory Aircraft's Lancaster launching showed no timidity in swarming around hte monster plane.

HULBERT CHURCH SERVICE

A special service was held in the Hulbert Church on Sunday Aug. 8th, at 11 a.m. The President opened the meeting with a hymn, followed by prayer by Mrs. Ira Ellis. Psalm 711 was read responsively. A duet was sung by Mrs. Donald Sullivan and Mrs. Ira Ellis, "God Never Forsakes His Own." The Scripture lesson was from Romans, 8:1-4. A paper on Christian Stewardship was read by Mrs. William Flegg, "Self Life or Christ Life."

The offering was taken by Mr. Clifford Thorpe and Mr. Daryl Graham. A solo by Miss Donnie Morrison, "Jesus Wants Me For A Sunbeam," was greatly enjoyed.

Mrs. John Miller, of Mountain, was the speaker. Her topic was "Worry." She gave some of the sources, effects and cures of worry. It comes during our leisure time. Causes: Our hopes; over anxiety and fears; welfare of loved ones; world conditions. Effects: It strangles efficiency, serenity and our sociability. Cures: We need to look it straight in the face; see all the beauty around us; our devotional life; our prayer life.

The meeting closed with the Lord's Prayer.

UNITED CHURCH W. M. S.

On Thursday, August 12th, the W. M. S. met in session with the President presiding. The meeting opened with a hymn and Psalm 103 was read responsively, followed by prayer by the president. Roll call was answered by a verse of Scripture.

Mrs. P. Durant was convenor of the programme, and introduced the topic, "Christian Stewardship of time and my duty to the church," with the following ladies taking part: Mrs. S. Christie, "Has God a place for time," Eccl. 3:1-8; Mrs. M. R. Black, "Where should Stewardship begin," Eccl. 12; Mrs. H. Robinson, "How long does Stewardship continue," II Peter, 3:13-14; Mrs. T. Annable, "What does God promise to such good Stewards," Rom. 9:15-16. A quartette by four little girls, Gail Lannin, Valerie Beardsall, Catherine Fennell and Jean McRoberts, accompanied by Miss Annie Walker was greatly enjoyed.

Mrs. P. Durant spoke on "The Lord has something for me to do," and that job cannot be done by anyone else but me. May God teach us to number our days that we may apply our hearts to wisdom. The meeting closed with a hymn.

"Pa, what's manipulation for a rise mean?"

"When I pull the bed clothes off you in the morning."

Summer Boarder: Say, what can a fellow do to kill time around here?

The Farmer: Waal, mebby yew kin coax th' old woman tew let yer whitewash the chicken house.

WE CAN KEEP YOUR PUMP IN PERFECT running condition

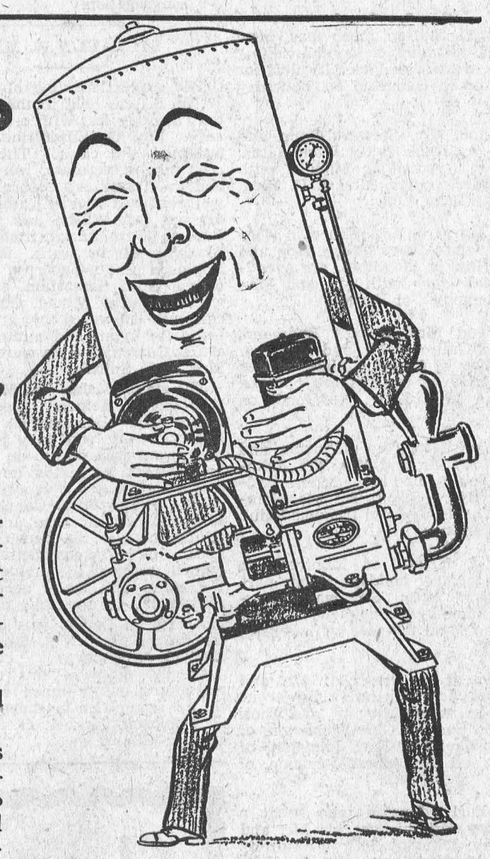

YOUR Duro dealer is at your service at all times. If your Pump is not giving the service that it should, have the Duro dealer check it over, make necessary adjustments and, if required, replace worn parts.

By doing this, your Pump will be kept in good working order.

Production of Duro Pumps this year is limited and makes it necessary for all present owners to do everything possible to extend the life of their pumps, as replacements are not available.

DURO
WATER SYSTEMS

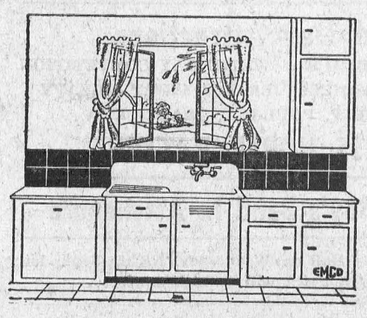

Should you be without running water under pressure, your Duro dealer may possibly be able to secure one for you, provided you can show it is absolutely necessary for farm use and essential for increased crop production. Purchasers must secure Wartime Prices and Trade Board approval.

Emco Bathroom Fixtures and Fittings are still obtainable for a new bathroom or renovation of an old one. The Emco dealer in your vicinity will be glad to show you the range of styles now available.

Buy War Savings Stamps and Certificates Regularly

W. C. MacDONALD
Telephone 109 - - WINCHESTER, ONT.
143

EMPIRE BRASS MFG. CO., LTD.
London Hamilton Sudbury Toronto Winnipeg Vancouver

NEXT WEEK AT THE
"Picadilly Theatre"
WILLIAMSBURG, ONT.

MONDAY, TUESDAY AND WEDNESDAY



THURSDAY, FRIDAY AND SATURDAY

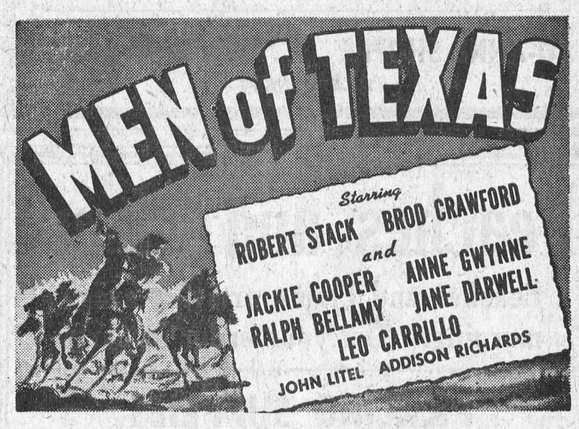

—also—



THIS FRIDAY & SATURDAY

Red, Raw Drama of a Savage Revenge!



A UNIVERSAL PICTURE
Directed by ERLE C. KENTON · Associate Producer, PAUL MALVERN
Screen Play, GEORGE BRICKER, MICHEL JACOBY
Original Story, Arthur V. Jones · Dorcas Cochran

—also—



JO-ANNE SHOPPE SPECIALS

SUMMER

DRESSES

A good Assortment of Misses' Summer Dresses on Sale Thursday, Friday and Saturday only, at

$1.79

No returns, try-ons or refunds. Cash Sales only.
Sizes 12 to 18.

JO-ANNE SHOPPE - Winchester, Ont.
TELEPHONE 96

Peaches and Plums

Peaches and Plums arriving every morning. Get your order in early

PICKLING SUPPLIES

PICKLING SPICE, ALL-SPICE WHOLE CLOVES, CASSIA BUDS, STICK CINNAMON DILL, Etc.

SACRIN TABLETS, 24 for 25c
Equals 48 teaspoons of Sugar

PAULA SUGAR SUBSTITUTE 59c bottle.
Equal to 8 lbs. of Sugar.

FRUIT-KEEP, 25 Tablets 25c

SWEET PEPPERS, Green, Red

WHITE WINE and CIDER VINEGAR.

QUART and HALF GALLON SEALERS

ZINC RINGS RUBBER RINGS

McKERCHER BROS.
Telephone 86 - - Prompt Delivery

Keyes' CASH Store

August and September

Are the Proper Months to Transplant Perennials.



WE HAVE A LIMITED QUANTITY OF THE FOLLOWING:

PHLOX—A good variety of colors. 25c for a good large root.

PEONIES—White only. 50c for a large root.

ORIENTAL POPPIES .....25c per root.

DELPHINIUMS .....25c per root.

YELLOW LILIES .....10c each.

IRIS, a good quality .....10c per toe.

Leave your orders any time.

Roots will not be lifted till you are ready to plant them.

T. O. KEYES
Telephone 16 - - Winchester, Ont.

SOCIAL AND PERSONAL

Misses Jean and Mary DeClare spent Sunday with their sister, Betty.

* * * *

Miss Mary DeClare, of Ottawa, is spending a month's holidays with her parents.

* * * *

Miss Helen Elliott and Mrs. H. Baldwin spent Sunday with friends in Kingston.

* * * *

Mr. and Mrs. Judson Levere had dinner on Tuesday with Mr. and Mrs. Harold Levere.

* * * *

Mrs. W. H. Agnew and daughter, Jane, of Kingston, are guests at the home of Mrs. Jas. H. Ross.

* * * *

Mrs. A. E. Holmes, of Winchester Springs, spent a few days with Mr. and Mrs. Robt. Holmes last week.

* * * *

Master Earl Duncan, of Ottawa, spent a few days last week, the guest of his cousin, Miss Audrey Levere.

* * * *

Miss Jean DeClare, of Trenton, is spending a few weeks with her parents, Mr. and Mrs. Stewart DeClare.

* * * *

Mrs. John Hanes and Miss Muriel Price, of Prescott, are spending this week at the home of Mr. and Mrs. Neil Hutt.

* * * *

Mr. and Mrs. Herbert Jackson, of Fulton, N. Y., are spending this week at the home of Mr. and Mrs. Jas. A. Crawford.

* * * *

Mr. Blake Durant, of Ottawa, spent the week-end with his daughter, Mrs. Byron Steele, and Mr. Steele, Winchester Springs.

* * * *

Miss Betty DeClare has returned to her job in Ottawa, after spending two weeks with her parents, Mr. and Mrs. Stewart DeClare.

* * * *

Mr. and Mrs. Ken. Duncan and family, of Ottawa, spent Sunday with the former's mother, and sister, Mr. and Mrs. Harold Levere.

* * * *

Miss Rose Bolton, Reg. N., of Montreal, and Miss Joyce Bolton, of Toronto, are spending a few holidays at their parental home here.

* * * *

Mr. and Mrs. Bert K. Gunn, of Brantford, visited Thursday and Friday with the former's brother, Mr. Stewart Gunn, and family.

* * * *

Mr. and Mrs. Norman Durant, Billy and Gary, of Hamilton, are spending a few holidays with Mr. and Mrs. Wm. Steele, of this place.

* * * *

Miss Lillian Curry, of Kenmore, spent last week, the guest of Miss Audrey Levere. Audrey returned home with her to spend a few days.

* * * *

Mr. and Mrs. Burt Ford, Mrs. Ray Dorman and daughter, Eleanor, of Hamilton, are spending a few days, the guests of Mr. and Mrs. Wm. Steele.

* * * *

Mrs. E. Wilson, who has been spending the summer months visiting friends in town and vicinity, left for her home in Hamilton on Thursday last.

* * * *

Mr. and Mrs. Stewart Gunn and family and Miss Betty Waddington, of Ottawa, visited on Monday with the former's sister, Mrs. J. D. Ring, of White Lake, Ont.

* * * *

Miss Margaret Rose Skuce, of Winchester, and Misses Velma Hoy and Helen Hoy, of Mountain, are spending a few days with Mr. and Mrs. John Campbell, of Vernon.

* * * *

Mr. and Mrs. Dwight Redmond, Fay and Gail, and Mr. and Mrs. Art. Laventure, of Carleton Place, visited at the home of the former's parents, Mr. and Mrs. J. W. Redmond, on Sunday.

* * * *

Mr. and Mrs. Geo. Johnston and family, and Mr. and Mrs. Wm. Johnston have returned home after spending the past week in Toronto, Hamilton, Woodbridge and Iroquois Point, visiting friends.

* * * *

Mrs. J. Keyes, of Montreal, is spending a few holidays at her parental home here. She was accompanied home by her nephew, C. Bowden, who spent the past two weeks in Montreal.

* * * *

Guests at the home of Mr. and Mrs. Wm. Johnston on Friday evening for tea were: Mr. and Mrs. Thos. Johnston and Mr. Dan. Johnston, of Cass Bridge; Mr. Earl Johnston, of Sarnia, and Mr. Albert Johnston, of town.

* * * *

Mr. Earl Johnston who spent a few days with his parents Mr. and Mrs. Wm. Johnston, left on Saturday to join his battalion at Smiths Falls to go to Petawawa for training in camp for two weeks, before joining Mrs. Johnston and family at Christie Lake. They will later return to their home in Sarnia.

* * * *

Mr. Clarence Deeks enjoyed a bit of fishing on the St. Lawrence, east of Morrisburg, last Thursday. He hooked some big ones, which got away. Using a cotton line without a wire leader evidently spoiled the fisherman's fun. Clarence says he's going to use a copper line next time—now there is ambition or anticipation?

* * * *

Miss Violet Steele, Reg. N., of New York City, came home Sunday to spend her holidays with her parents, Mr. and Mrs. Wm. Steele. A very pleasant surprise was awaiting her when she was met by all her brothers and sisters. All sat down to a family re-union dinner. Other guests present besides the family were, Mr. Blake Durant, Ottawa; Messrs. Wm. and Carson McNeil and Miss Ruby McNeil, of Moose Creek; and Miss Laura McNeil, of Ottawa, nephews and nieces of Mrs. Steele.

BORN

At the Civic Hospital, Ottawa, on Monday, August 16th, 1943, to Mr. and Mrs. Chas. Davidson, (nee Ella Guy), of Vancamp, a daughter.

LOCAL AND DISTRICT NEWS

Thanks For the Honey!

As is his usual custom, Mr. A. A. Casselman presented the editor with a fresh comb of honey a few days ago. Needless to say, we appreciated Mr. Casselman's thoughtfulness, especially when honey in these parts appear to be rather scarce this year.

Did You Know It?

Last Wednesday night, the special train carrying Prime Minister Winston Churchill and his party to Niagara, travelled over the main line of the C. P. R., and unknown to many local citizens, passed through Winchester Station. Local section men were notified that the "special" was coming and were instructed to stand guard at all switches, etc., to ensure the train's safety. That was probably as close as Britain's distinguished Prime Minister will ever come to visiting Winchester, but we can say that he passed this way.

Red Cross Parcel Returned.

A Christmas box, mailed last November to Ord. S. R. C. Barkley, of the Royal Canadian Navy, was returned to the local Red Cross Society this week. Evidently it had gone astray and was returned to the Westminster Red Cross at Wilton Grove, Ont. In a letter accompanying the parcel to Winchester, Miss Helen Laidlow, secretary of the Westminster Branch, stated that she could not send it sooner as the original address had been covered up. She also stated that the box was in bad condition and the contents all "mussed up" when it arrived in Wilton Grove.

SOCIAL AND PERSONAL

Dr. and Mrs. W. A. Sherwood and son, Billie, left yesterday to spend a few holidays at Norway Bay. During Dr. Sherwood's absence, his dental office will be closed.

* * * *

A.W.-2 Lorna Workman, daughter of Mr. and Mrs. Robt. Workman, who recently joined the Women's Division of the R. C. A. F., has been posted to an R. C. A. F. depot in Alberta. She was previously located at Toronto.

* * * *

Rev. R. E. Willson returned this week from vacationing in Muskoka and will lead the regular services of worship in the Winchester and South Gower Baptist churches this Sunday. Mrs. Willson is visiting in Weston for a few days.

* * * *

Mr. Harry McKercher, of Toronto, was a Sunday guest of his brother, Mr. Wilfred McKercher, and Mrs. McKercher. He attended St. Paul's Presbyterian Church on Sunday morning and rendered two delightful solos, which were well received by the congregation.

ST. PAUL'S W. M. S.

The August meeting of St. Paul's W. M. S. was held in the S. S. Hall on Thursday last with a fair attendance. Mrs. G. Wilson, the president, occupied the chair. The minutes, read by the secretary, were adopted, and the treasurer's report given. A well rendered duet by Catharine Moffat and Lois Wilson was then sung. Reports were heard from different branches of the work. Mrs. C. R. Robinson read a paper on The Story of the Good Samaritan, and prayer was offered by Mrs. I. Curtis. Roll call was answered by giving your favourite hymn and author. Interesting Current Events were given by Mrs. A. G. Suffel.

The guest speaker was Miss E. Carlyle, Home Helpers' Secretary, of Kemptville. Her address on Home Helpers' work was very interesting, and urged each one to do their part in the work, no matter how small it may be. She also gave a full account of the Presbyterian Camp at Point Iroquois, held in June and July, of which she was the nurse in attendance. She said a committee has been named to locate a suitable place for the camp and make necessary arrangements for the camp to continue.

A vote of thanks was given Miss Carlyle by Mrs C. R. Robinson and Mrs. R. J. Empey.

At the close of this interesting meeting a dainty lunch was served by the committee in charge, Mrs. C. R. Robinson, Mrs. A. G. Suffel and Mrs. I. Curtis.

Many Radio Licenses Issued.

During the visit of Mr. Mel. Seymour, official radio license issuer for Grenville-Dundas, to Winchester on Wednesday, Thursday and Friday of last week, nearly 300 radio licenses were issued.

To Speak At Morewood.

On Sunday, August 22nd, Mr. Fred Beurling, father of "Buzz" Beurling, the famous aviator, will speak and sing at Morewood United Church, at 10.30 a.m. and 7.30 p.m. The pastor, Rev. T. A. Woods, extends an invitation to everyone to come and hear the father of Canada's Noted War Ace.

Entertained Melvin's Staff.

On Sunday last, Mr. and Mrs. Albert Johnston and family had as their guests at their summer cottage, at Iroquois Point, the staff of Melvin's Garage, with their wives, and a number of friends. Lunch was served and all report an enjoyable outing. The weather was ideal for the occasion.

Long Cucumbers.

A cucumber of the ordinary garden variety was presented to the Press last week by Mrs. Chestter Timmins, and measured 14 inches long. We have seen "snake" cucumbers which grew to a much greater length, but seldom does the ordinary variety reach 14 inches before it is fully matured.

Two More Boys Enlist.

This week two local boys signed up for Active Service and will report for their medicals this week. They are Mr. Felix Wise, a member of the local S., D. & G. Reserves, who joined the R.C.A.F. during the visit of the Mobile Recruiting Unit here on Monday; and Mr. George Carlyle, son of Mr. and Mrs. Ken. Carlyle, who has signed up with the R.C.N.V.R. (Navy)

Wounded in Sicily.

According to word received a few days ago by his wife, the former Miss Anna Timmins, Sgt. Ewart McInnis, of the R. C. A., was wounded on July 18th, while on Active Service in Sicily. Sgt. McInnis is an Iroquois boy. No further particulars have been received. Mrs. Bruce Casselman, of Morrisburg, has also been advised that her husband, Pte. Bruce Casselman, was wounded during the fighting in Sicily.

Suffered Severe Injuries.

The many friends of Mr. Ken. Hutt, Maple Ridge, will be sorry to learn that he is a patient in the Ottawa Civic Hospital, where he will be confined for some time. Mr. Hutt was taken to the hospital last week, following injuries he received when he was knocked down and trampled by one of his cows. He suffered a compression of, or crushed vertebra, and is in a cast. Dr. H. S. Gross attended him following the accident. All will wish Ken. a speedy and complete recovery.

100 CLUB PICNIC NEXT WEDNESDAY

On Wednesday afternoon next, members of the 100 Club, with their wives and families, will hold their annual picnic at Centurian Harold Lannin's cottage, along the Rideau. All members are requested to bring their lunch baskets. A program of sports, etc., is being arranged. For full particulars, get in touch with the picnic committee.

FUNERAL OF THE LATE RALPH M. DUKELOW

The funeral service of the late Ralph M. Dukelow was held on Friday afternoon from his residence on St. Lawrence Street. The service was conducted by Rev. Dr. Halpenny, assisted by Rev. D. W. Summers. Mrs. P. Durant sang: "There's No Disappointment in Heaven. She was accompanied by Mrs. H. Fetterly.

The deceased was born at Spencerville, the eldest son of the late Mr. and Mrs. John Dukelow. He received his education at Spencerville Public and Prescott High Schools. Following this, he learned his trade as painter and decorator with Mr. John Armstrong, of Iroquois. He has lived in Winchester for the past 43 years.

Mr. Dukelow was a member of the local United Church and acted as Secretary of the Sunday School for eight years. He also has served as trustee of the Public School Board.

Besides his wife, the former Zetta A. Walker, he leaves to mourn his loss, four sons, Lieut. C. A. Dukelow, of Ottawa; H. E. Dukelow, of the Collegiate Staff, Chatham; A .E. Dukelow, of Winchester, and Cadet S. R. Dukelow, O.T.C., Brockville; and one daughter, Miss Laura Dukelow, of the Staff of Blythwood School, Toronto; one brother, R. H. Dukelow, of Vancouver, and three sisters, Mrs. C. E. Deeprose, of Morrin, Alta.; Mrs. M. G. Wallace, of Kars, and Miss Julia Dukelow, Reg. N., of Ottawa.

Floral offerings were received from the Family, Mr. and Mrs. M. G. Wallace and Jean and Miss Julia Dukelow, Mr. and Mrs. W. H. Tuke, of Haileybury; Mrs. R. Hay, of Ottawa; Officers of No. 2 District Depot, Ottawa; Mr. and Mrs. T. O. Keyes; Mrs. A. H. Duncan, and a wreath from a number of local ladies.

Interment was in the family plot at Maple Ridge.

Chesterville FAIR

TUESDAY AND WEDNESDAY

AUGUST 31st & SEPT. 1st, 1943

FIRST DAY WILL BE DEVOTED TO SPORTS FOR SCHOOL CHILDREN, GAMES, ETC.

Second Day Attractions

DUNDAS COUNTY BLACK & WHITE DAY COMPETITION
JUDGING OF AYRSHIRES, JERSEYS, LIGHT & HEAVY HORSES, SHEEP, POULTRY, GRAINS, ETC.

HARNESS HORSE RACING

Morrisburg Boy's Band In Attendance

DANCE in Community Hall on Wednesday Night, Sept. 1st. Duquette's Orchestra will furnish music.

Sponsored by Chesterville and District Agricultural Society.
Chas. F. Marselis, President. - Eric Casselman, Secretary.

DELICIOUS

"SALADA"

TEA & COFFEE

As a little must now go a long way, satisfaction depends upon quality of flavour.

STRAW

There is a ready market now for your surplus

WHEAT and RYE STRAW

See your nearest Straw Presser or Write

Hinde & Dauch Paper Co. of Canada, Limited.

TRENTON - - ONTARIO

MacDONALD'S HARDWARE

Just Arrived---Complete Shipment of HARNESS PARTS

BATTERIES

FOUR-CELL HOT SHOTS .....$2.50 each.

DAIRY PAILS

SANITARY PAILS .....$1.25 each.
NO. 0014 DAIRY PAILS .....85c each.
STRAINER PAILS .....$1.60 each.

MACHINES

The large hay crop is finished for this year—But remember time flies—it will not be long until haying time comes again. Order your machines now. Buy War Savings Certificates and insure priority.

IMPORTANT NOTICE

We are once again in a position to supply you with a Universal Milking Machine. Order your machine now for the coming year. The supply may be limited.

W. C. MacDONALD - Phone 109
Hardware & Farmer's Supplies Winchester, Ont.

Our Furniture Lines Are Still Complete

At the present time our stock of Dining Room Suites, Living-Room Furniture, including Chesterfield Suites; Bedroom Suites, Kitchen Furniture, etc., is complete. We have added the latest and best designs in home furnishings for the Autumn trade. If you need new furniture, drop in and look over our stock. Our prices, as well as our goods, will please you. A visit to our store places you under no obligation to buy—we are here to serve you and our stock is as complete as wartime conditions will permit.

J. L. DIXON, Furniture Dealer
Funeral Director—Packard Ambulance Service
TELEPHONE 13 - - WINCHESTER, ONT.