Inside this week

Paul Stewart Electronics...
Gearing up for Christmas..... p. 2

Bob Kilger...
M.P petitions GST tax..... p. 8

Red Cross Homemakers...
Helping people at home..... p. 13

CNA

The Leader

A Family Newspaper Serving the Community for more than a Century

SINGLE 35¢ COPIES

VOLUME 126 NO. 42 WEDNESDAY, OCTOBER 18, 1989 MORRISBURG, ONTARIO

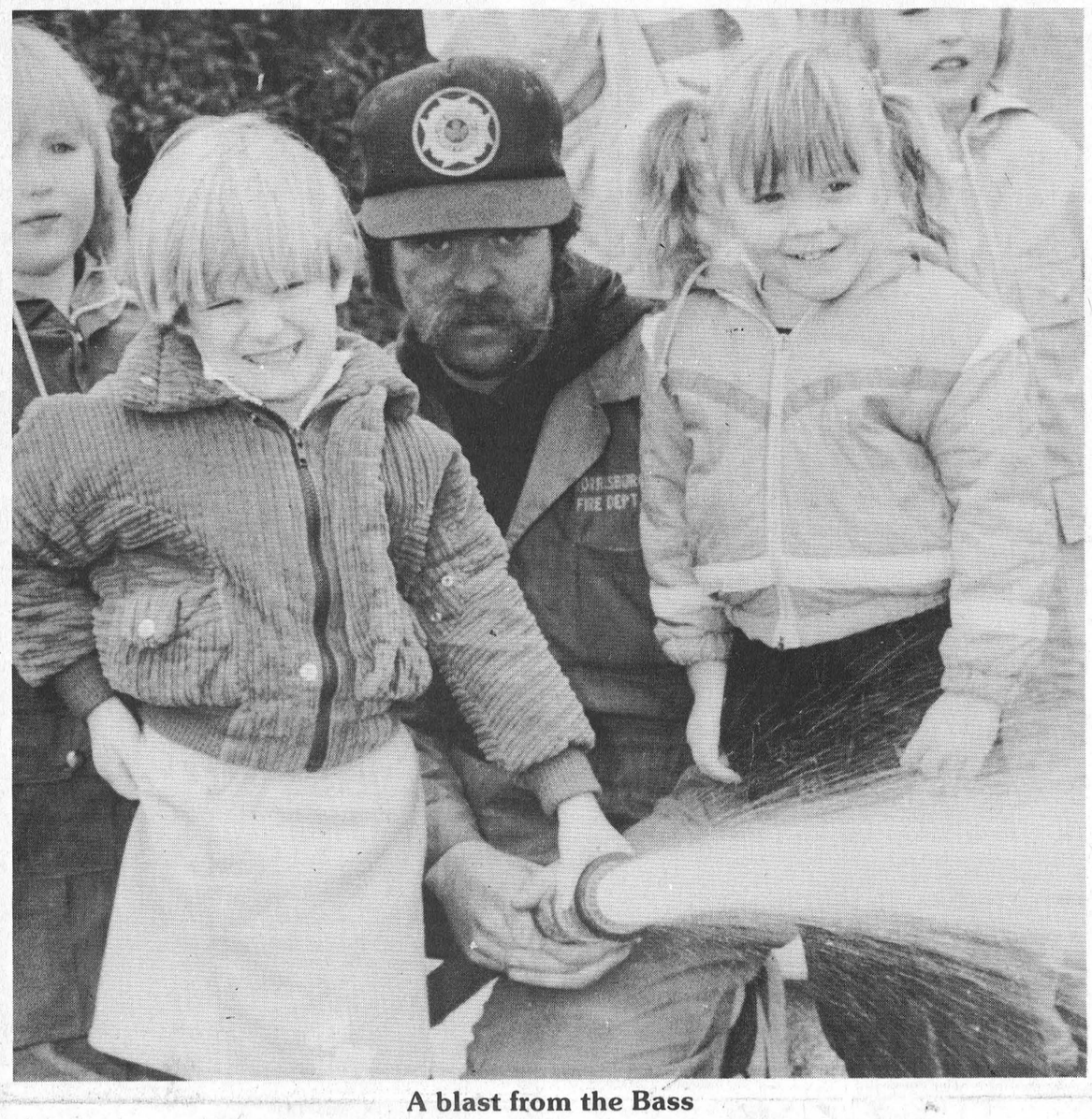

A blast from the Bass

Morrisburg volunteer fire fighter Len Bass demonstrates the proper technique in dowsing flames. Wednesday's dempnstration at the Fire Hall was part of the many activities by the fire department during National Fire Prevention Week, October 8 to 14. The goal is to increase public awareness of the various fire hazards. —M. Thompson Photo

Environmental issues, Rohm & Haas partially block amendment requests

BONNIE MCNAIRN
Leader staff

WILLIAMSBURG — The 166024 Canada Inc. developers, a registered company out of Montreal, which in the last few months, has purchased sizeable land holdings in Williamsburg Township, including the locally known Dupont Land, ran into a roadblock here, last Tuesday night.

Environmental issues and concerns of Rohm and Haas Canada blocked one of two official plan amendment requests to portions of their land east of Morrisburg.

Represented by Daphne Hope of Proctor and Redfern Consultants, the developers were requesting the change on two land parcels from industrial to residential.

The former Dupont land, approximately 2,000 acres, includes an area from the limits of the east end of the village of Morrisburg, north to the CNR tracks, east to County Road 18 and Riverside Heights and south to the St. Lawrence shoreline.

Excluded in the parcel is the Rohm and Haas and Seafarers Land.

One of the two areas requested for amendment is located north of Highway 2 and its 147 acres abuts Riverside Heights, with the railroad tracks its northern boundary.

The second, which drew the concerns of Rohm and Haas and the Ministry of Natural Resources is located south of Highway 2 and runs from the eastern property limit to the Rohm and Haas property line.

This parcel contains about 200 acres, of which slightly more than half are under water.

"For some reason at the time of the Seaway this land which is now underwater was not purchased by the authority," explained Clerk Mike Waddell.

"However our plan only designates the property above water."

Hope explained her clients wanted the north parcel re-designated to a hamlet which would allow single family development plus some commercial such as a small corner store.

As for the waterfront parcel, she pointed out the property is very attractive and the developers feel it inappropriate for industrial use.

"The trend now puts a great value on waterfront development and there is no longer the industrial need for water," she said. "The property would most likely be developed in phases as the market demands as the developers do not want to flood the market."

Rohm and Haas opposed

Rohm and Haas plant manager, Bill Shearing voiced his company's opposition to the proposed amendment south of Highway 2 but indicated they had no problem with the amendment to the northern parcel.

"The development to the south would bring residential zoning right to our fence line," said Shearing. "The proposed change would reduce our opportunity for growth and we therefore ask that the whole of this parcel not be amended to residential."

Shearing pointed to the lack of a buffer zone in Hope's presentation as being a major concern to Rohm and Haas.

Adequate study needed

Hans Vandersweep and his wife Madeline were also on hand at the public meeting to voice their concerns regarding wildlife in the area.

"Our major concern is that we are unable to find where there has been an adequate study done," said Hans. "To me it seems a complete and deeper study must be done before any changes are made."

Ministry of Natural Resources bioligist Mike Ecklersley pointed to five areas of concern, three of which directly relate to the amendment request on the south parcel.

"The St. Lawrence directly south of the parcel is a spawning area for several species of fish," said Ecklersley. "So from a fisheries habitant point of view the amendment south of the highway is a major concern."

The area includes a class three wetland which extends across the front of Riverside Heights and as one of four wetlands between Iroquois and Cornwall it too deserves consideration he claimed.

"As well the eastern limits of the proposed residential area would share a border with the ministry's controlled hunt area," he said.

As for the remainder of the property, although not included in the proposed amendment, Eckersley voiced concern for the heronry, the third largest in Ontario and Hosaic Creek, which is one of the few undeveloped creeks in the entire district.

"It is also the outlet for class I wetlands to the north along with being a spring spawning area for a number of species of fish."

Concerns dismissed

"In all sincerity we have looked at the area," said Hope. "We're not looking at development at least for another year so it leaves us lots of time."

"We did conduct an environmental appraisal and we felt the report was adequate to proceed with some preliminary planning," she said.

"We don't intend to build right to the edge of the heronry. The land to the north is low lying and wet and therefore most of the development would take place closer to Highway 2. We are also very concerned with the fisheries and will work with you."

"The lots would be large and would respect the stream and as well we plan to respect the Rohm and Haas buffer zone."

"We have recognized from the beginning that Rohm and Haas is an important player in this game," she said. "There would not be housing right up to their boundary."

"It has all been taken into consideration to keep dwellings out of the parameter for safety as well as for the sake of being a conscientious neighbor."

Asked for more details on the residential development south of Highway 2, Hope claimed details of the kind of development are not available at this point, and in fact have hardly even started.

— continued on page 3

New joint committee will review grant application for phase 2

MICHAEL THOMPSON
Leader staff

MORRISBURG — As proof to their new sense of co-operation, council here and the BIA made plans to pursue Phase II of the plaza project together.

Phase II is the second part of the P.R.I.D.E. program, which was initially designed several years ago by the consulting firm, The Starr Group in conjunction with the canopy project.

It deals exclusively with the streetscaping of the plaza and features, among other things, trees, shrubs, planters, street lights and benches.

Two previous applications for provincial grants have been turned down by the Ministry of Municipal Affairs.

And council has decided to shelve the idea until Phase I is officially completed, which should be in early November.

However, BIA project co-ordinator Wilf McAuley told council Tuesday night that the matter should now be re-examined.

"A lot of things have changed since we originally applied for Phase II and I think we should take time to re-discuss and re-think our position before we apply for it again," he said.

McAuley suggested a committee be set up, with two representatives from council and the BIA, to refine the grant application.

"I have a copy of both applications, the first one being sent two years ago and the other recent one and it looks to me like someone just photocopied the first and sent it again the second time," he said.

Council agreed and Reeve Bill Dillabough recommended that councillors Peter Remillard and Gord McGregor sit on the new committee.

"It seems to me that the two council representatives who are already on the mall's maintenance committee sit on this one as well," explained Dillabough.

Both councillors accepted.

The most recent estimate available is about $300,000 to complete the entire Phase II project, but both sides admitted they would be satisfied with less than that.

In all P.R.I.D.E. grants, the number of dollars given has to be matched by the municipality, which could mean an additional $150,000 for the village of Morrisburg.

However, councillor McGregor and McAuley concurred that the committee should also look into alternative ways of financing Phase II than through taxes.

Gord Lane and Tom Morrow of the BIA will also sit on the committee, which will be meeting within the next two weeks.

Short circuit in PCB room posed no public danger

CATHERINE THOMPSON
Leader staff

IROQUOIS — A short circuit at Caldwell Linen Mills in a room where high level PCBs are stored posed no danger to the public, says plant general manager Bill Spencer.

"The electrical switch arced, there was smoke but no flames. We moved the drums out temporarily, and replaced the switch," said Spencer describing the incident which occurred September 14 at 1:30 p.m.

"We'll be replacing this temporary switch with a modern one," he added.

The plant fire brigade took care of the situation, and the Iroquois Fire Department was called in to lend a smoke ejector and generator to provide power during an outage caused by the short circuit.

According to Environmental Officer Marc Robert, there are 42 gallons of Askarels (very high level PCBs) contained in electrical equipment in 30 capacitors in five or six drums on the site.

There is no combustible material in the concrete and steel room where the PCBs are kept, and the site is approved by the ministry.

Spencer added the drums are lined with plastic, and sit in drip pans, and the capacitors themselves are packed with absorbent material.

Spencer, who has been plant manager since 1985, isn't sure how many years the PCB-laden equipment was in use in the plant before being decommissioned.

"When the equipment was out of use, it was decommissioned in April 1986, and put into a safe storage situation."

According to Spencer the Ministry of Environment has done several inspections at the site, but he is not sure when the last inspection was done.

Robert said the ministry would like to have been told about the situation September 14, but the plant manager had not called them.

"It was a judgment call on the industry's part. The plant manager saw no reason to phone us, and really there was no reason, but they could have informed us."

Robert added the PCBs will be left at the storage site until an acceptable method is found to destroy them.

Means are available locally to destroy low level PCBs, but not high level ones.

Residents present petitions

Hot seats promised for Osnabruck

CATHERINE THOMPSON
Leader staff

OSNABRUCK TWP — There will be few sleepers at Osnabruck council meeting October 23, should events go as area residents have planned.

At that time, two petitions will be presented to council — one opposing a proposed hazardous waste site in Ingleside's industrial park, and the other demanding a full audit of township books.

At an October 10 meeting, the township released a news release stating in September, the clerk had brought questionable invoices in the road department to council's attention.

"The personnel involved was relieved of duties and, after consultation with legal counsel for the Municipality, it was considered advisable to report this to the Ontario Provincial Police and a full inquiry is underway by the Ontario Provincial Police," the release reads.

And because of the inquiry, council will not give statement to the public or press.

However, public suspicions have been raised, and Osnabruck Resident Joe Carboni has spearheaded a petition to have all township books examined by the Ministry of Municipal Affairs. He says about 60 people have signed the petition which will be presented at the October 23 meeting, and a delegation of these residents will also attend.

Carboni says if council does not agree to a complete audit, then he will immediately send Minister John Sweeney the petition asking the Ministry of Municipal Affairs to intervene.

The other petition, opposing a waste site to be located on land in Ingleside's industrial park will also be presented October 23. About 250 residents have signed the petition, organized by Ingleside resident John Dewar.

Local contractor David Brown's proposal to purchase about four acres on Railway Street for a location to store and separate hazardous materials from diesel, gas or oil spills had council's approval in principle September 6, and the public became aware of Brown's plans at a regular council meeting September 25.

Although council approved the site in principle, the contractor must have Ministry of Environment approval for the waste site, and final approval from council before the project can go ahead.

Residents oppose the site fearing possible contamination of waste imports by PCBs or coal tar, dangers posed to Rothwell Osnabruck School located within a couple of hundred yards of the site, and a decrease in property values.

Improvements so good, residents ask for more

WILLIAMSBURG TWP — Shoring completed at the south end of Casselman Creek has made such a big improvement to the area that now residents whose backyards border the stream would like to see the work extended.

A petition sent to Williamsburg Township council by the landowners remarked on the excellent job done shoring the south end and expressed their interest in having it done all the way to the north end.

"They are losing up to a foot a year through erosion," explained township clerk Mike Waddell. "Really their concern is stabilization."

Council could see no reason in continuing the work as long as the landowners realize they will have to pay for it.

Clerk Mike Waddell was instructed to look into the cost and notify the landowners of their individual cost based on their frontage.

From there those involved can decide if they want to proceed.



Just Hangin' Around

Ralph Buter, left, and Chris Harper of Triple B Structures were busy last week installing the new suspended signs under the plaza's canopy. Almost all the businesses in the shopping centre will have the new wooden signs, which are uniform in shape and size and designed to give the impression of 1860's.

Stewart's Electronics places many satellite orders

CATHERINE THOMPSON
Leader staff

ELMA — Get set residents of Elma, you may be on the map yet!

If not quite a boom town at present, the tiny hamlet can boast the efforts of one very busy man, Paul Stewart of Stewart Electronics.

Paul has a thriving electronics operation with a warehouse in Elma, a retail outlet in Morrisburg, and just happens to be one of the largest dealers in satellite systems in Eastern Ontario.

Six days a week, 12 hours a day, he and his chief technicians Peter Gilroy and Shawn Ben Bow of Chesterville, are busy installing satellite dish communication systems not only locally, but throughout Eastern Ontario, and sometimes as far as Toronto, Montreal, Northern Ontario and Quebec.

Last Wednesday evening, Paul and his wife Henny were surprised but pleased to see an American Transport from Georgia, Alabama pull into their driveway around 10:00 p.m. with a load of over 300 pieces of satellite equipment.

And the driver Rick Campbell from South Carolina said he was expecting a large factory style warehouse in an urban setting, but was instead surprised to see a warehouse adjacent to an old-fashioned stone farmhouse, located virtually out in the country.

Campbell had been on the road since the previous week, hurrying to get his order to Stewarts' in time for the annual fall rush.

"This is our first time to bring in a transport load and expect to install them," said Paul. The electronics dealer used to purchase satellite dishes from his distributor Nedco in Brockville, through salesman and representative John Burtch.

But the volume of sales has become such, Paul has found it necessary to start buying direct in quantity from manufacturers, Channel Master and General Instruments, both companies in North Carolina.

Through negotiations between Rob Schram, president of the Canadian company Channel Master, John Burtch, and Paul Stewart, a deal was struck to have the American parent company deliver the equipment directly.

One of the first home-made satellite systems

Paul was one of the first on the market with a home-made satellite dish system back in the early 1980's, and since then sales have been growing over the years to the point where he is now one of the largest dealers in Eastern Ontario.

In 1985, Paul was hired by firms to act as a consultant and give training seminars throughout the United States. As a consultant, he was involved in dish designing, and training technicians in concept satellite technology.

During that time he helped design a unique trailer which can pick up hydraulically and deliver a pre-cast block of concrete weighing over ½ ton with a pre-wired mounted dish, and have a system up and going in minutes on site.

The new method of installation has by and large eliminated the need for costly excavation prior to installation, and Stewart Electronics can install systems any time of year, winter or summer. Because costs of installation are cheaper, and through buying in quantity, Paul expects to pass on about $1,000 per unit in savings to his customers.

Word of mouth travels

Paul has been getting plenty of publicity through word of mouth by satisfied customers, and is getting orders all over Ontario and Quebec from places where they haven't advertised.

"Our new problem is keeping up with installation demands of two a day, and sometimes three or more," he said. "Last year, the market didn't hit with a rush until November. This year, it hit in September, and we'll go like blazes until December."

To keep up with the demand, he has hired temporary help, and in future may have to hire permanent extra staff. In addition, he may have to construct a shed large enough to contain stock, and also allow for indoor assembly, where systems will be ready to go at a moment's notice.

It's certain that keeping other people entertained can be very hard work, and guarantees the technicians their quota of fresh air. They frequently assemble the equipment within a couple of hours on site in rain, snow or below zero weather.

"We're like the mailman," said Shawn Ben Bow.

"The customers must have their dishes by the weekend, rain or shine," added Paul.

Paul attributes the present boom in home amusement to more leisure time, and a growing preference to stay at home, perhaps because of superior entertainment. He has a heavy business in rentals of videotapes and Nintendo games on the weekend, and is even considering getting into the satellite rental or rent to buy market.

And what lies down the road for the satellite dish communications business?

"I can only vaguely imagine what the future will hold, but one sure thing is satellite technology is here to stay, and growing faster. Have you noticed how cable prices are increasing monthly and what do you get for it?

"It seems more and more systems will find their way into lots of back yards because the consumer can receive over 100 channels, prices are getting lower, and you own something at the end of the year," says Paul.

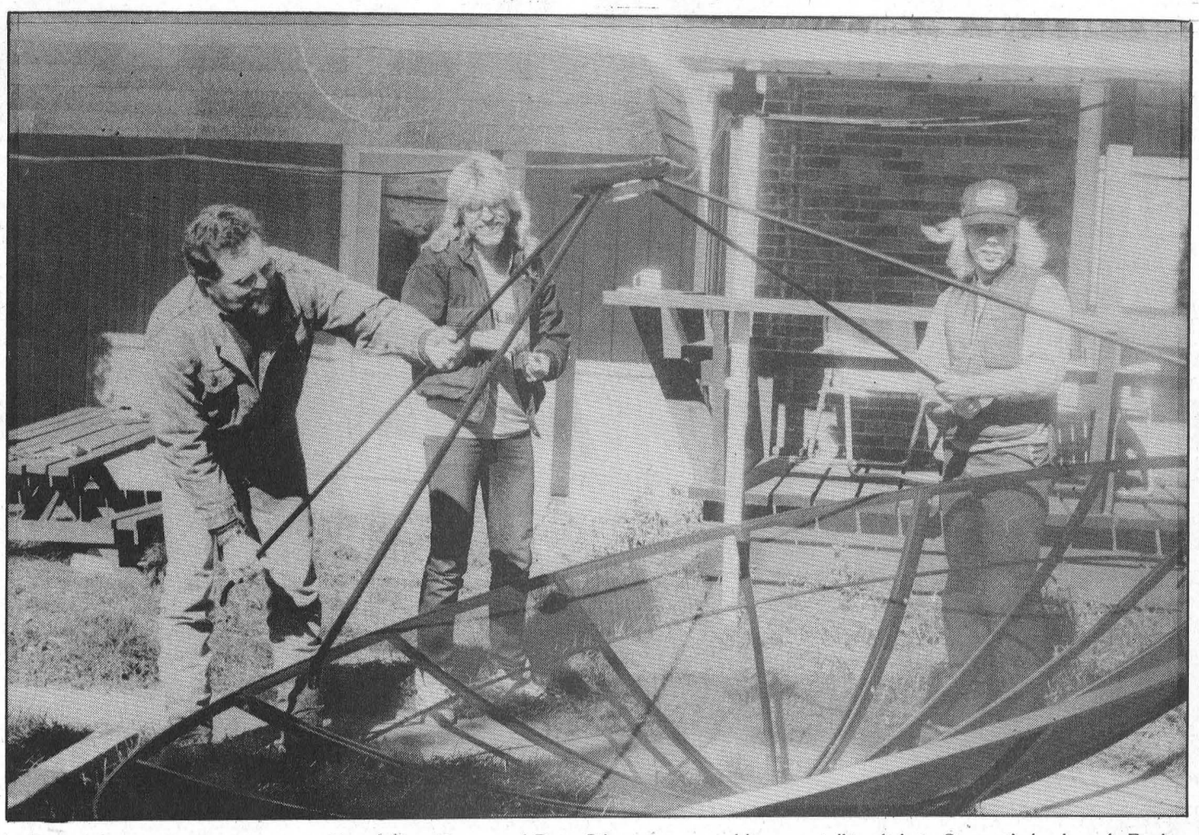

From left to right, Paul Stewart, Shawn Ben Bow, and Pete Gilroy are assembling a satellite dish in Stewart's backyard. Each day they set up and deliver systems daily around Eastern Ontario, and sometimes further afield.

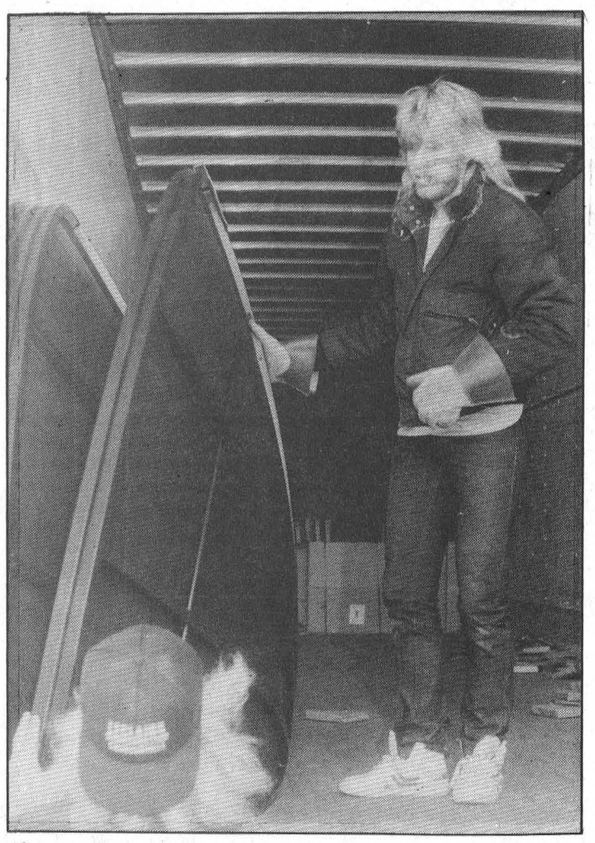

Straight from North Carolina

Technicians Shawn Ben Bow (top) and Pete Gilroy are unloading a large truckload containing over 300 pieces of home satellite equipment, ordered direct from north Carolina. Paul Stewart of Stewart's Electronics is stocking up for the fall rush.

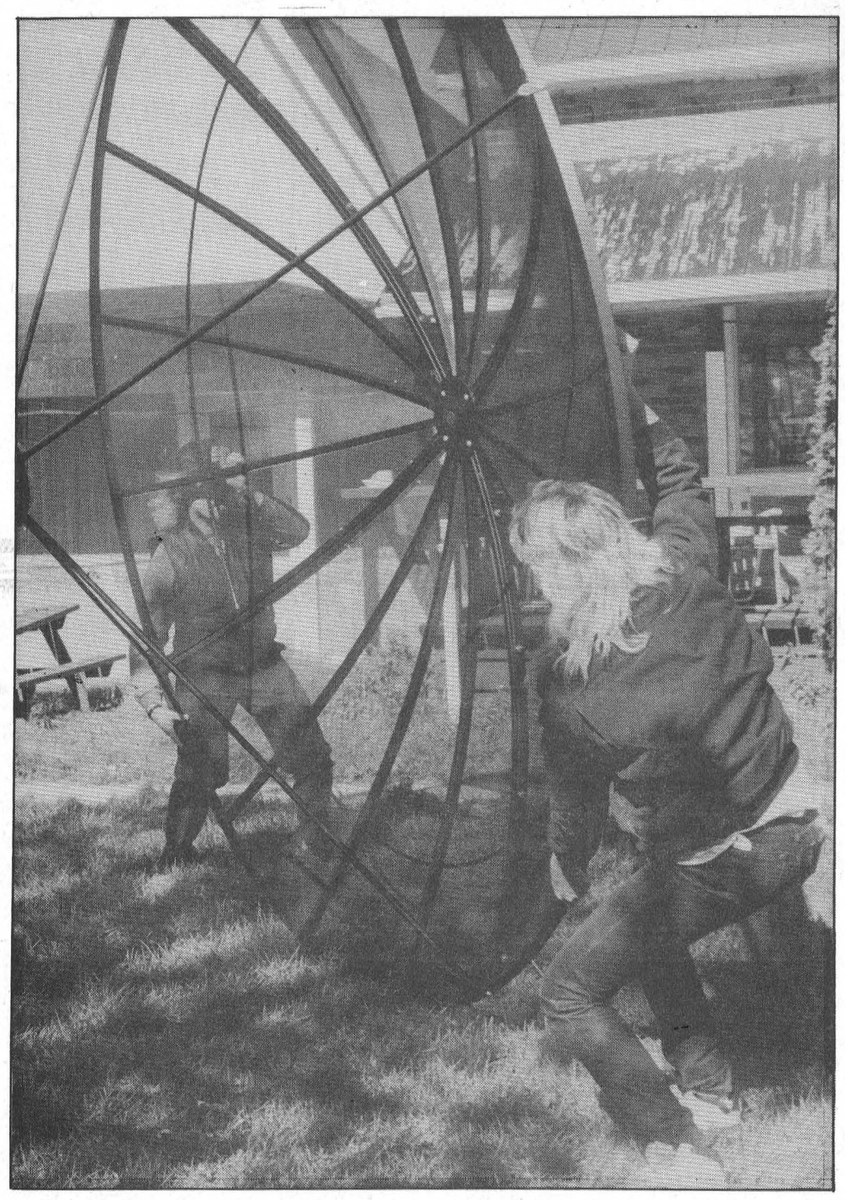

Ready to mount

Pete Gilroy, at back and Shawn Ben Bow are shown hoisting a pre-wired satellite dish ready for mounting onto a half ton concrete block. The technicians deliver the systems in any kind of weather, all year round.

C. Thompson photos

KIM MITCHELL
ROCKLAND TOUR '89
with special guest
ALANNAH MYLES
CJSS 1220 CORNWALL
TICKETS ON SALE
MON. - Fri. 11-4
SAT. 11-3
ADVANCE $16.00
AT THE DOOR $18.00

SEAWAY VALLEY PHARMACY • SEAWAY VALLEY PHARMACY •
Photo Special
1/2 PRICE
Color Enlargements
5x7 8x10
COLOR PRINT FILM ONLY
SIZES 110, 126, 35 mm & DISC.
Except for 8 x 10 Disc.
OFFER EXPIRES OCT. 21st
LEAVE YOUR FILM WITH US!
SEAWAY VALLEY PHARMACY
MORRISBURG SHOPPING CENTRE
TEL: 543-2823
Kodak Colorwatch System
Robinson Holder
PHOTO FINISHING

Clean Sweep SALE!
A SMALL SAMPLING OF NOT TO BE MISSED ITEMS!
Sale Starts Thurs., Oct. 12

SEALY Sofa Bed Sectional
Queen size, beige tones
w/Innerspring mattress
Was $1,399, Now Only ..... $999.

EL RAN Sofa
Two built in recliners,
Matching lounger chair, 2 pc.
Grey blue acrylic
Was $2,618, Now Only ..... $1,499.

BERKLINE Recliner
Vinyl and fabric combination
Was $319, Now Only ..... $219.

MAGNUSSEN Square Cocktail
Light oak parquet finish
Was $159, Now Only ..... $139.

Matching End Tables
Now Only, Each ..... $119.

SIMMONS Beautyrest Mattress & Box Spring
Queen size, backcare model, 2 pc.
Sugg. retail, Now 1/2 Price ..... $879.

SEALY Sofa & Love Seat
Grey tweed, as is condition, 2 pc.
Was $999, Now Only ..... $799.

VIC Design Bedroom Suite
White lacquer w/oak trim
Consists of triple dresser & mirror,
Armoire, head board, 2 night tables,
Was $1,699, Now Only ..... $1,299.

CITATION HOUSE Sofa & Love Seat
Quilted beige floral, 2 pc.
Was $1,526, Now Only ..... $999.

KRUG Solid Maple Table
44" round w/ 2 leafs
4 matching side chairs
Was $1,309, Now Only ..... $799.

• ALL ITEMS SUBJECT TO PRIOR SALE
• ALL ITEMS ONE OF A KIND AS IS CONDITION
• ALL SALES FINAL
HUNDREDS OF OTHER UNADVERTISED SALE ITEMS!

The Furniture Loft
HOME • OF • FINE • FURNISHINGS
Hours: Tues., Wed., Thurs., 9:30-5:30, Fri., 9:30-9:00, Sat., 9:30-5:30
Highway 43 Finch 984-2051
MasterCard VISA
Main St., Winchester 774-2636

IREBALL AUTOMATICS INC.
AUTOMATIC & STANDARD TRANSMISSION REPAIRS
Specializing in Computerized Transmissions
with Over Drive and Front Wheel Drive
R.R. 3 WILLIAMSBURG, ONT., K0C 2H0 TEL: 535-2112

RCA
SUPER BUYS



RCA VIDEO CAMCORDER
CC250
$1499.95
Including Hard Case

RCA VIDEO CASSETTE RECORDER
VR 250
$399.95

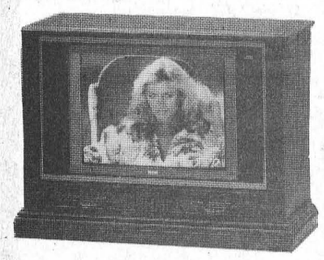

COLORTRAK 28" T.V.
G26269HP
$999.95



28" XL-100 CONSOLE T.V.
GXR659R
$799.95



21" COLORTRAK REMOTE CONTROL
F20517WN
$499.95



14" COLORTRAK PORTABLES
E13169GM
$399.95
WITH REMOTE



COLORTRAK 14" T.V.
E13165FW
$299.95



G.E. MICROWAVES
STARTING FROM $159.00

W.L. Peters
•Free Delivery •Financing Available •Service Dept.
Appliances
152 King St. W.
Prescott 925-2257
Furniture & Appliances
Iroquois Shopping Centre
Iroquois 652-4470



All set for Hallowe'en

Allen McIntosh, son of John McIntosh (discoverer of the McIntosh apples), is all set to go trick or treating this Hallowe'en, equipped with Bible, corn cobs, and pumpkins. The itinerant preacher perfected the technique of grafting the McIntosh apple tree, and took the seedlings with him, selling them while fulfilling duties of his circuit. The display is one of many striking Hallowe'en arrangements at Smyth's Apple Orchards, Dundela. C. Thompson photo

Whitteker defends health unit finances and hiring

CATHERINE THOMPSON
Leader staff

CORNWALL — Eastern Ontario Health Unit board chairman Johnny Whitteker confirms allegations by Alliance for the Preservation of English (APEC) concerning the unit's financing of French services and hiring practices, but denies any associated wrongdoing.

At a gathering of APEC's Cornwall branch last Wednesday, president Libby Lassner referred to a health unit board meeting September 21. At the board meeting, an application was made for an $88,000 provincial grant to pay for French services, and statements were made to the effect that the board had been using health care funds to finance French language services.

"APEC demands a full complete public disclosure of fiscal expenditure by the EOHU on French services in the past five years," Lassner read from a letter she wrote Whitteker September 30, and criticized the practise as bizarre.

Although Whitteker had not yet received the letter last week, he admits this use of funds but denies wrongdoing since the unit didn't have a special government grant to provide French services.

In an interview Friday, he explained the unit has been providing French services for a number of years, but anticipates these will be financed in future through a grant.

"We were spending money mainly on translation for brochures for use in the City of Cornwall and Prescott and Russell, where quite a few can't speak English," said Whitteker adding the EOHU has applied for a translator to serve all of Eastern Ontario.

Whitteker said the unit had no problem getting money for its programs, and their budget has been approved each year.

The Health Unit is funded 70 per cent by the province, and 30 per cent by the contributing municipalities of the five United Counties, he said.

APEC alleges discrimination against anglophones

Lassner's letter also alleged "discriminatory practices" and a tendency to hire outside the province.

"APEC has received numerous complaints difficult to substantiate because of the fear of job loss, of systematic discrimination against English speaking people," wrote Lassner.

Whitteker told The Leader, "As long as they're qualified, it makes no difference." He added the unit does try to hire bilingual people to serve the French in its area, 30 per cent in Cornwall and in Stormont and Glengarry. "We hire some bilingual people as well."

"I can understand APEC's concern. We don't need the services in Dundas, but if personnel travel to Stormont and Glengarry, they have to be bilingual."

Whitteker's statements are supported by a bilingual hiring policy outlined in a letter APEC has from EOHU director Dr. Robert Bourdeau, addressed to Cornwall MPP John Cleary, and received through Cleary's office.

In an effort to unearth details of the unit's hiring policy, Lassner had made inquiries through the politician's office this spring receiving an answer some weeks later.

The letter contains a transcription of the agreement between St. Lawrence and Outoauois Valley Health Units dated January 25, 1968.

An accompanying explanation states there are no designated English or French speaking positions in the 175 positions at the Health Unit.

All but three per cent of positions are occupied by people born and raised in the five Counties.

The agreement outlines a bilingual hiring policy as follows:

"The Board shall endeavor to employ bilingual (English and French(personnel, and where applicants of equal qualifications apply, the bilingual applicants shall be engaged, execpt in the case of all qualified physicians where the Board shall engage one bilingual physician out of every two that are in the employ of the Board. Where an additional physician is required, if the Board employs an unilingual applicant, this physician shall be accompanied by a bilingual member of the staff when calling upon or being visited by French-Canadian members of the population of the municipalities who are parties to this agreement."

Offering French services more difficult now

Whitteker admitted that French services which have always been available from the health unit have become a more contentious issue since the passage of Bill 8 in Ontario, and Bill 178 in Quebec (barring English from outdoor signs).

"It makes a problem when Quebec won't play ball. Now you offer a few French services and people get upset," he said.

He added that when he ran for the provincial elections in 1978 and 1983, he supported extending the French language in the constitution, but that running on such a platform now would be out of the question, since the whole issue has become such a hot political football.

MORE FASHION ... MORE SAVINGS, MORE OFTEN!
Vogue's
INCREDIBLE Sale

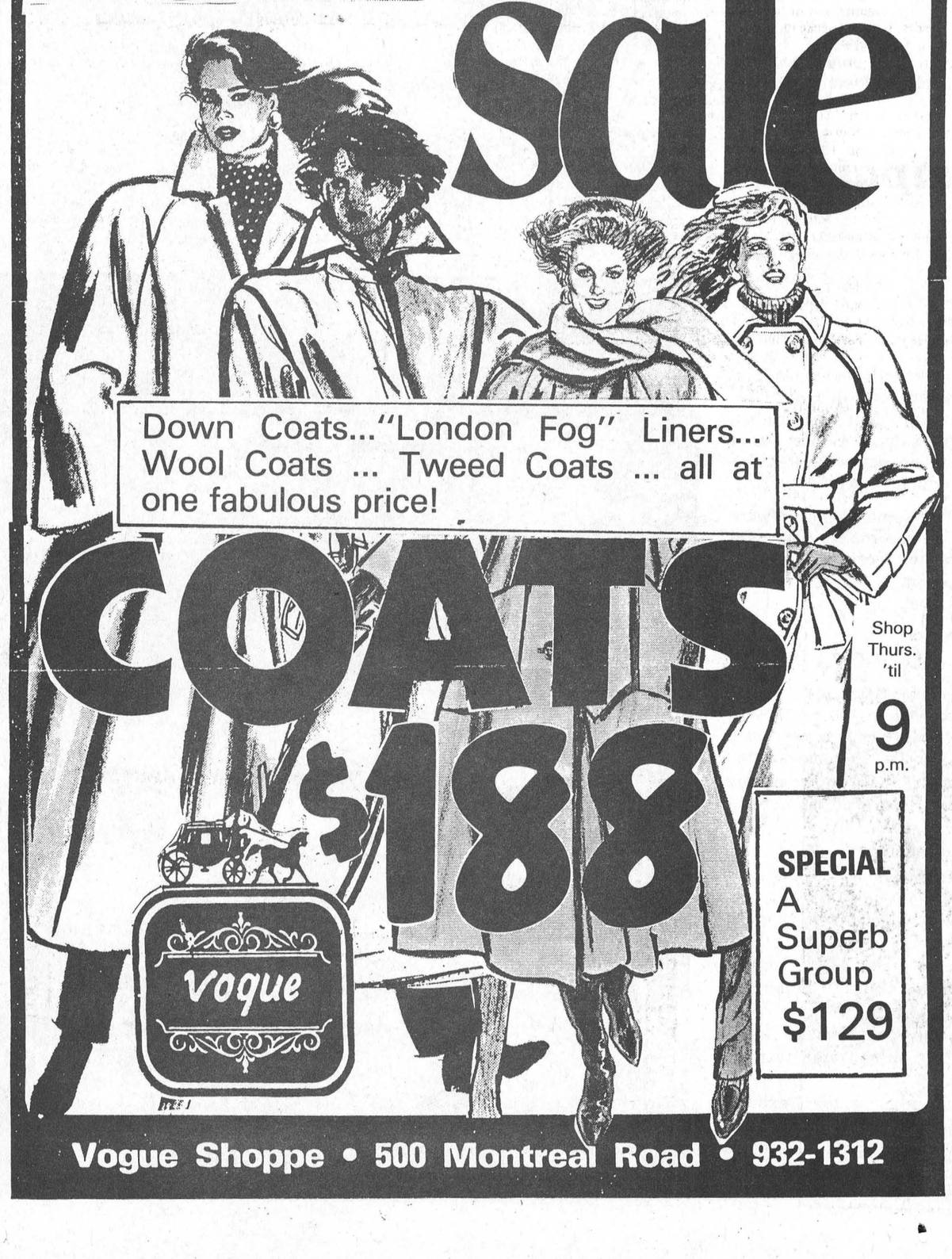

Down Coats..."London Fog" Liners...
Wool Coats ... Tweed Coats ... all at one fabulous price!
COATS $188
Shop Thurs. 'til 9 p.m.
SPECIAL A Superb Group $129
Vogue
Vogue Shoppe • 500 Montreal Road • 932-1312

O.P.P. Report

MORRISBURG — Police are still investigating a vandalism incident that occurred at the sewage treatment plant late Friday night.

Vandals left water hoses running and broke several lights at the plant as well as the Morrisburg Hydro Garage.

Large metal covers for some of the machinery were thrown into the sewage processing pit.

Damage is still being estimated.

•

WILLIAMSBURG TWP — Police believe two home burglaries Friday night may be connected, because they happened only five miles apart.

The residence of John Byvelds on Garlough Road, Williamsburg Township was broken into sometime between 7:30 and 10:45 p.m., while the occupants were temporarily away.

A VCR, a cordless phone and other miscellaneous items were taken.

That same night, the home of Ron McLean on Concession 3, Williamsburg Township was also robbed.

Thieves made off with a video disc player and a small amount of cash.

The second break-in occurred sometime between 9:30 and 20:00 p.m.

Morrisburg OPP have launched a major investigation into the robberies.

•

MORRISBURG — The Upper Canada Golf Club was broken into sometime this weekend but apparently nothing was stolen.

Employees reported the crime to police at 7:30 Sunday morning.

Culprits gained entry by prying a glass window open.

The incident is still under investigation.

•

WILLIAMSBURG TOWNSHIP — A small wooden shed in Riverside Heights was destroyed this weekend by fire.

The Morrisburg Fire Department responded to the call at about 2:30 Saturday afternoon.

The shed was owned by Traer Van Allen of Morrisburg.

The cause of the fire is still unknown.

Amendment blocked

– continued from page 1

Council holds back

Following the closure of the public meeting council proceeded to discuss the proposed amendments.

"There seems to be a lot more there for residential than we agreed to at the last meeting," said Reeve Johnny Whitteker. "On my part I'm not in favor of them going that far west."

"It comes too close to Rohm and Haas...and they're a good industry and I don't want to do anything to offend them."

Councillor Rowdy Gillard also questioned the buffer zone. "Once we change it to residential can they come back and say they don't want the buffer?"

And Councillor Trevor Tolley agreed, wondering if council shouldn't be asking for more detail before changing the designation on the south parcel.

Because the requests were filed as two separate amendments council was able to proceed with the amendment to residential hamlet for the parcel north of Highway 2 while deferring the request for the parcel south of the highway.

Clerk Mike Waddell was instructed to talk to Hope to see if the developers would be willing to cut back the size of the south parcel.

"I'm just not in favor of making it residential right up to Rohm and Haas," said Whitteker.

The Morrisburg Leader

A Family Newspaper Serving the Community for more than a Century

Published every Wednesday afternoon at Morrisburg, Ontario
by The Morrisburg Leader Limited

P.O. Box 891, Morrisburg, Ontario, K0C 1X0
Telephone 543-2987 — 543-3611

Art Laurin, Editor & Publisher Terry Laurin, Production Manager
Sam Laurin, Advertising Manager

Second Class Mail Registration No. 0842

$15.00 per year in 40 mile radius
$17.00 per year elsewhere in Canada $45.00 per year in U.S.A.

Advertising Deadline
Display — 5 p.m. Mondays Classified — 12 Noon Tuesdays

A pleasing improvement

With the first phase of the Morrisburg Shopping Centre improvements nearing completion, many expressions of appreciation are being heard of the brighter, cleaner look, and the more pleasant shopping conditions in Morrisburg's shopping area. Hopefully, these improvements and more pleasant surroundings will result in many benefits, and perhaps not the least of these, increased patronage during the next 2 months, which would normally see more than one-third of all the expenditures during the year.

It has been a long and an arduous road for those forward-looking business people who instigated and promoted the project. Total co-operation was not always easy to come by, and delays sometimes seemed to be almost forever, but the pleasing outcome of the project and the anticipated benefits to every business in the community make the minor delays and disappointments seem well worthwhile.

Calling all volunteers

The Ontario March of Dimes is looking for a Community Campaign Co-ordinator for its 1990 Fundraising Campaign in the community of Morrisburg.

Every January, thousands of volunteers across Ontario canvass their communities to raise money for the March of Dimes during its annual fundraising drive. The Marching Mothers who took to the streets in the 1950s have grown into a volunteer network of 10,000 people in the province.

However, the March of Dimes needs to bring even more people on board. In the community of Morrisburg, a Campaign Chairperson is needed to organize a direct mail and community canvass.

Money raised during the 1990 campaign will be directed towards the March of Dimes three major services, which include independent living assistance, assistive devices and employment services for adults with physical disabilities. The March of Dimes is on the road to independence for all disabled adults across Ontario.

If you would like to volunteer time to the March of Dimes, please contact Shobba Jani at Provincial Office, 60 Overlea Blvd., Toronto, Ontario, M4H 1B6, or call collect at (416) 425-0501. As a March of Dimes volunteer, you won't make a dime, but you will make a difference!

The 1989 Poppy Campaign

The 1989 Poppy Campaign begins next Monday, October 23 and runs until November 11.

Conducted by the Royal Canadian Legion, the Poppy Campaign raises money which is kept in trust and used to assist needy Canadian ex-service members and their families, Veterans of Commonwealth and allied countries who are resident in Canada may also qualify for assistance through the Poppy Funds.

The Poppy is a visible reminder of the sacrifice made by some 114,000 men and women who died while serving in Canada's armed forces during two World Wars and the Korean Conflict. For each donation given during the campaign, a visible symbol of remembrance is provided, either in the form of a single poppy, a wreath or spray, or, in the case of group donations, a certificate.

Poppy material is assembled by disabled veterans and their families. This not only provides them with a small source of income, but allows them to take an active part in the tradition of remembrance.

During 1988 some $5 million were distributed in accordance with the general bylaws of the Royal Canadian Legion.

Winterize your car

If you drive and maintain your car in winter the same way you do in summer, then you are asking for big trouble, advises The Ontario Motor League.

According to the League, your car needs differ in the winter much in the same way you need to master driving skills to meet winter driving conditions. For a quick pre-season warm-up to guarantee you won't be left out in the cold, here's how to winterize your car in seven easy steps:

1. Have your battery tested. Get it charged, if required, or replaced, if you think it will not last through the winter.

2. Check brakes for quick, precision stops. Perfect braking means equal braking on all four wheels.

3. Check all tires for worn spots and balance. Regular tires with deep treads will provide adequate traction on most winter roads. Snow tires are even better. Reinforced tire chains are best for severe snow and ice stop-and-go action.

4. Check windshield wipers for adequate arm tension and blade contact. If blades are worn or cracked, replace them.

5. Fill the windshield washer system with a quality anti-freeze solution.

6. Test the defrosters to make sure all of them are working properly.

7. Check the entire exhaust system for leaks. Even a small exhaust leak in a tightly closed car could cost your life, or the lives of your passengers.

This Week In Morrisburg's History

Compiled from The Leader's fyles
by Bonnie McNairn

1979

Pictured on the front of the October 17, 1979 issue of The Leader are Fred and Leona Pinkus receiving congratulations from Morrisburg reeve Bill Dillabough and Cam Martel. The new Pinkus Plaza was completed and several businesses were beginning to move in, including Jennifer Lynn's ladies wear store. Along with Dr. George Slow's dentist office and Stedman's, a submarine restaurant and arcade were preparing to greet the public.

The Morrisburg Public School senior girls' cheerleading squad scored its second consecutive championship at the annual competition held in Iroquois. Members of the teams were Lisa Fowler, Susan Loce, Shelley Riddell, Pam Gowanlock, Debbie Elliott, Lisa Crowder, Karen Gowanlock and Heather Cruickshank.

The Morrisburg Minor Hockey association was existing only under a signature presented to the Ottawa and District Minor Hockey Association. Morrisburg recreation director, Mary Rasenburg, had signed the association's registration form in the hope that someone would step forward to head the organization. She signed only to get the ball rolling and if no one came forward by November 15, her name would be withdrawn and the association would no longer exist. For several years the organization had experienced problems regarding the naming of an executive. Even last year, a number of meetings were held before Jim Jordan stepped in to pilot the ship. Jordan had prior commitments for the coming season and was unable to return. One hundred and thirty youngsters were registered in the program.

Difficulty in securing steel was branded the biggest culprit in delaying the construction of the addition to the Morrisburg Dominion Store. The original schedule called for a Christmas opening, but it now looked as if it would be January before the job could be finished.

St. James Anglican Church was the setting for the marriage of Karen Frampton of Cornwall to Tom Cassell of Morrisburg.

Members of the Hulbert United Church congregation decided to rebuild their church, which was gutted in a fire in September. Cost of the project was estimated at $70,000.

At the annual Lions Club Applefest, Gord McGregor remained the reigning pie-eating champion, after defeating Dr. Gerry Rosenquist in an eat-off.

Following a successful campaign for the sponsorship of team sweaters, the Williamsburg Oldtimers hockey club was ready to take to the ice.

1969

The October 17, 1969 issue of The Leader reported corn-on-the-cob was being served every day at 2:30 p.m. at the Wildlife sanctuary east of Morrisburg.

Baskets of white gladioli decorated St. Columbans Church, Cornwall for the marriage of Gloria Mae Richmire to Gary Kenneth McNalty.

At the Dominion, a five pound bag of McIntosh apples was 59 cents and cross rib roasts were 79 cents a pound.

1959

The October 16, 1959 issue of The Leader, reported the local adult polio clinic had been very successful with about 800 people being innoculated against the dreaded disease. Dr. Louden, was in charge in the afternoon and Drs. Lambert and Robertson in the evening.

Construction of the district's newest television station, CJSS-TV, was proceeding on schedule.

The South Dundas District High School Board informed village council that a thorough study had been made on the suggestion of a community centre being built on school lands and that it was considered all school lands would be required for school purposes. The school land comprised about 14 acres. The board believed there was a good prospect high school attendance would rise to 500-600 and it would be extremely unwise to reduce the school lands so that in future the school site would be inadequate.

1949

Headlines in the October 14, 1949 issue of The Leader read Billy Goat Attends Church Service. Rev. Gordon Dangerfield, paster of Iroquois United Church was guest speaker at the Lunenburg United Church when he was surprised by the appearance of a goat who wandered in through an open door.

At a meeting of the Williamsburg Recreation Committee it was announced that Parker Locke had granted the use of enough land for a ball diamond. Arrangements were being made to have it worked up this fall.

At Saver's, Ibex double-size blankets were $4.59 a pair and multi-stripe bath towels were $1.59 a pair.

1939

The October 20th, 1939 issue of The Leader reported Morrisburg Reeve Fred H. Broder presented Douglas Stitt with a certificate from the Royal Canadian Humane Society for his rescue of four-year-old Jimmy Merrill from drowning.

The Morrisburg Lodge of Oddfellows was but a few days short of 45 years of age.

J.B. Davis took over the management of the Bank of Montreal at Williamsburg succeeding D.K. McI. Stewart who had been appointed manager of the Morrisburg branch.

Mr. W.A. Rowat, manager of the local branch of the Royal Bank, had purchased the fine stone residence, on Main Street west from the Aaron Sweet Estate and was to take possession in early November.

Under the direction of the Canadian Legion, all able bodied Great War veterans and nurses were to be registered for emergency service in war time and maintenance of internal security. Those registering would not be called for regular duty, but were expected to respond in the case of an emergency.

At Barkley's Meat Market, large roasting chickens were 20 cents a pound and celery hearts were 10 cents a bunch.

1929

Employees of the M. F. Beach Co., emphatically denied in the October 18, 1929 issue of The Leader the rumor that they would support the Prohibition Candidate, N.W. Beach, their manager in the coming election. They claimed the rumor was circulated for political purposes. Also on the prohibition issue, celebrated orator Mrs. Gordon Wright of London, Ontario was to speak at the music hall.

At the Dominion, picnic hams were 20 cents a pound and iceburg lettuce was two heads for 29 cents.

LETTERS TO THE EDITOR

The Morrisburg Leader,
Morrisburg, Ontario.
KOC IXO
Dear Editor:-

My wife and I have lived in Morrisburg for close to 50 years and never has our downtown shopping centre been cleaner.

We would like to take this time to thank Mr. Russell Cameron for doing such a tremendous job during the summer.

Often, I would see him in the mall picking up the garbage and sweeping the streets before most people are awake.

He is not only a credit to the merchants but the community as a whole and we truly want to congratulate him on a job well done.

Thank you for granting us this indulgence and again we appreciate Mr. Cameron's efforts.
Mr. and Mrs. Fred 'Bun' Devaul

✤

Morrisburg Leader,
Morrisburg, Ontario.
KOC IXO
Dear Editor:-

On Friday, October 6, 1989 I had the pleasure of attending the Seaway District High School Graduation. Judging by the large turnout that evening many of your readers did as well. As a newcomer to the area I was very impressed by this event. The scholarship of the students, the interest and caring of Seaway staff, and, the commitment of the school community were of note.

There was a long list of awards given to many of the 96 graduates. Seldom does a community respond to such a large extent. I join the school staff in applauding the clubs, organizations, businesses and individuals who support the school by those awards and by accepting co-operative education students.

The Seaway District Graduation was my first in Stormont, Dundas and Glengarry. I was left with a positive impression.

Congratulations to everyone on a successful evening and year leading up to this event.
Colin Vickers
Superintendent of Education

✤

Morrisburg Leader,
Morrisburg, Ontario
KOC IXO

Dear Sir:-

On behalf of the T.R. Leger School, I would like to thank you for the article on our school that appeared in the October 11, 1989 edition of your paper.

It is encouraging for us to have your support for our programs and it helps us attract students when the information is published. We know that there are still many people in the community who could take advantage of our programs but they may be unclear about our role in the community.

Your article will help to educate the community concerning the role of the T.R. Leger School and I congratulate you on the message and the content.
Yours truly,
Kevin Parkinson
Interim Co-ordinator
T.R. Leger School, Morrisburg

✤

The Morrisburg Leader,
Morrisburg, Ontario.
KOC IXO

Dear Editor:-

We have, for some time, tried to change the name of this Association. Several suggestions have been made but we have not found any fully appropriate for our use. Many Associations in Ontario have now changed from using Mentally Retarded in their title to Community Living, i.e. (The Dundas County Association for Community Living), but the Board does not consider this descriptive of the work done.

We are now asking the public of Dundas County to help us in our search for a new name. If you have any ideas or would like to let us know what you think about our present name, please contact the undersigned at 543-3737 or write to P.O. Box 678, Morrisburg, Ontario. KOC IXO.
Yours truly,
Michael Hughes
Executive Director

✤

The Morrisburg Leader,
Morrisburg, Ontario.
KOC IXO
Dear Editor:-

At its October 16th meeting, the Ontario Hydro Board was expected to decide its rate increase for 1990.

The Ontario Energy Board (OEB) has recommended a 3.6 per cent increase in Hydro rates. The Municipal Electric Association (M.E.A.) urges Hydro to not support the OEB's short-sighted approach.

The Association has recommended a 5.3 per cent rate increase plus the 2.2 per cent "government tax" on Hydro's debt, resulting in a 7.5 per cent increase.

The M.E.A. argues that the OEB recommendation is based on a narrow interpretation of its mandate from the Ministry of Energy to suggest "as low a rate as feasibly possible for 1990". It also does not account for future costs Hydro will incur and that will result in extreme instability.

Factors affecting Ontario Hydro's future rates include the;

— continued on page 7

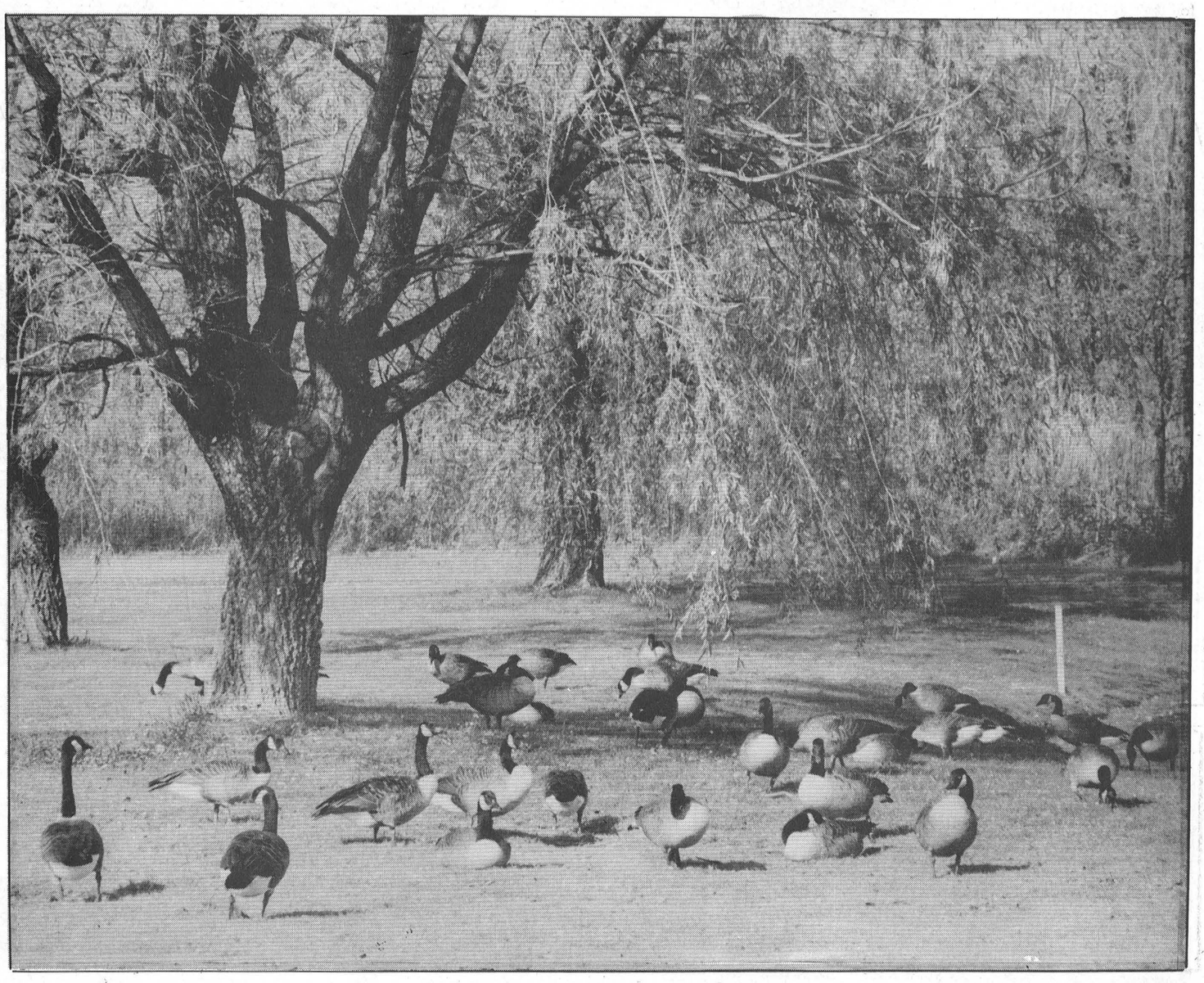



Pilot project

At back (l-r) are pictured representatives of community groups and organizations who helped in getting the outdoor education centre off the ground. Ewart Sims, John Whitteker, Dennis O'Grady, Terry Foley, Gerry Lecuyer, Roy Hastings, George Hollingdrake, Jim Dilamarter, Karl Duncan, and John Pollock. At front are Nationview students Marilyn Brooks, Kerry House, with Linda Touzin, representing the Ministry of Natural Resources, showing plaques commemorating their participation.

—C. Thompson photo

A real community effort

Outdoor centre's a first for area

CATHERINE THOMPSON
Leader staff

NATIONVIEW—What started out as a 10 mark assignment on a teachers' outdoor education course became a pilot project for this area.

Two years ago Nationview teachers Rob Saunders and John Pollock, enrolled in an Outdoor Education Centre course run by the University of North Illinois, were given an assignment to pretend to develop an outdoor education centre.

In the course of investigations at the registry office, they discovered that a six-acre site located between the schoolyard fence and the South Nation River was in fact part of Nationview school property.

Out of a concern for the environment, and pride in their rural heritage the teachers got the ball rolling for the Outdoor Education Centre.

Under the supervision of superintendent Bill Roddy, with the help of community groups, and without any government grants, the project, which now consists of a two kilometer nature trail, a boardwalk, and classroom and resource centre, was started.

Last summer, students cleared the river bed of debris under a work program sponsored by the South Nation River Conservation Authority. In 1990, teachers hope to complete a boardwalk which is now about 200 feet long, put in a floating dock, and stairs from the upper level to the river.

For a number of years, there have been tree plantings on school property, and when the trail is complete, teachers hope to have examples of every tree native to Eastern Ontario.

The trail is now available for track, snowshoeing and skiing, and offers a variety of plant life, including six poisonous species. The animal life, vertebrates and invertebrates, awaits study.

Pollock says he doesn't hope to compete with the MacSkimming Centre run by the Ottawa Board of Education, but hopes teachers and students in Dundas County will be able to take advantage of the centre.

"We're about a third finished," says Pollock, adding he hopes for continued support from community groups, parents and Board of Education to complete the project.

South Nation Conservation Authority chairman Johnny Whitteker remarked that students who used the centre would carry their outdoor education through life, and become our future environmentalists and conservationists.

Superintendent Bill Roddy thanked all parties who helped with the project including the Mountain Lions with their financial assistance, and the S.D.&G. Board and Nationview staff who helped organize.

Ontario Hydro chipped the trail and Bell Canada donated 25 telephone poles. ½

Nationview parents cut a lot of telephone poles, painted and weeded, while the Canadian Wildlife Federation gave grant money to develop bird feeders and houses.

The Ministry of Natural Resources was helpful with tree identification, and the South Nation Conservation Authority were "partners from the beginning."

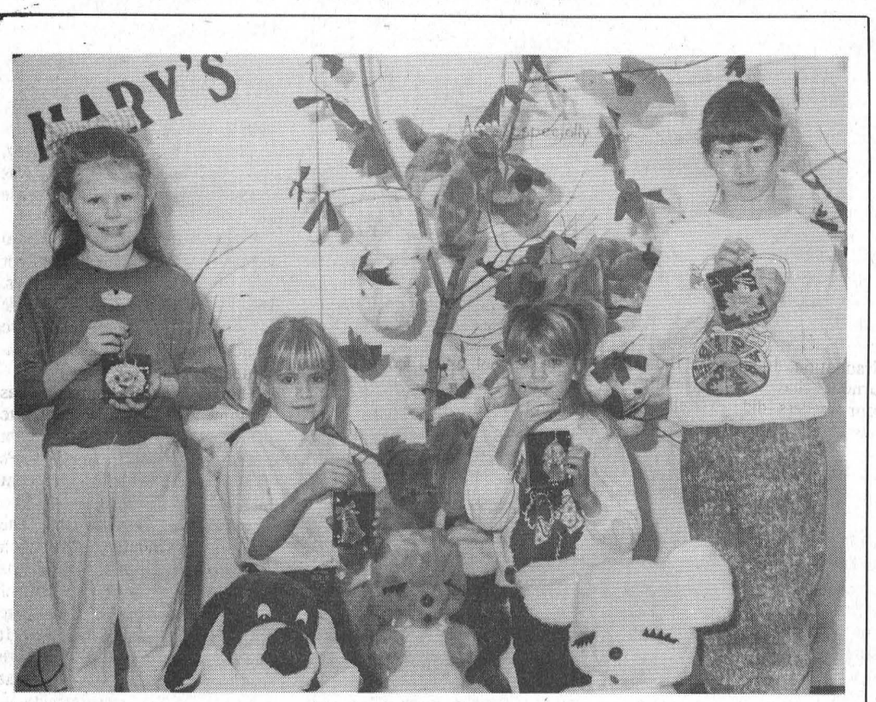

Fundraising Campaigns

Students from both elementary schools are asking local residents to think about Christmas early this year. The schools are selling various types of Christmas decorations to raise money for their respective institutions. At the top, St. Mary's School students, from left, Erinn Foley, Kate Cooligan, Amanda Arsenault and Michelle Verbruggen, display some of the acrylic Ice Sculptures which are on sale $3 each, while two Morrisburg Public students, Ashley Parker, and Lindsay Johnson sell a different type of felt decorations to teachers Ron Gillard, left and Andre Charlebois for $5 a piece. Both fundraising drives will be finished this Friday, October 21, so order now.

—Photos M. Thompson

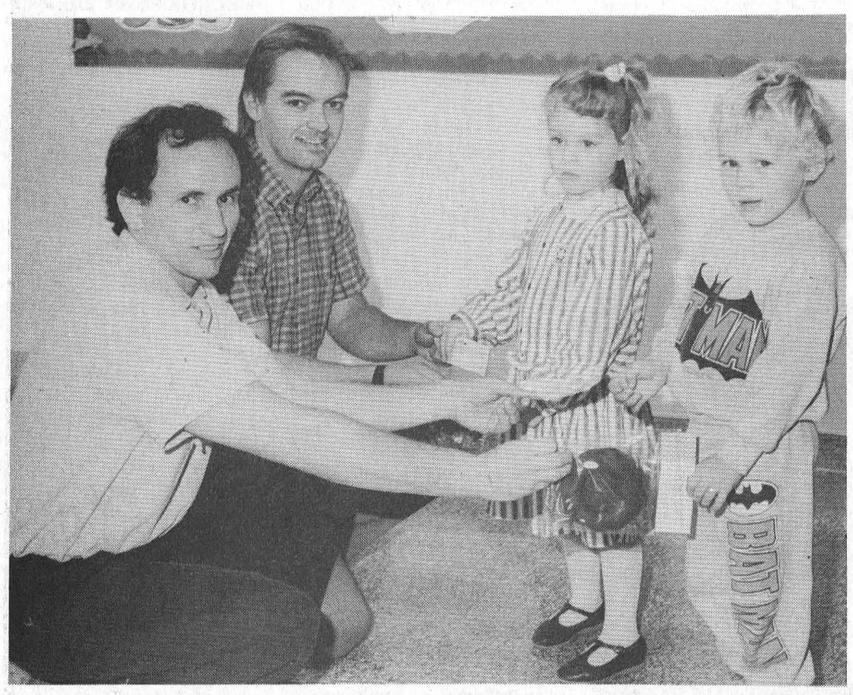

GUY FUELS LTD.
Independent Supplier Of
Gas, Diesels, Furnace & Stove Oils
2% CASH DISCOUNT
671 ST. LAWRENCE ST. WINCHESTER 774-2655
24 HR. BURNER SERVICE WAYNE BARKLEY 535-2573
47tfc

SUPER BINGO
NATIVITY HALL, CORNWALL
301 McCONNELL AVE. PHONE 933-0590
Friday, Oct. 27, 1989
at 7:30 p.m.
$9,600.00 IN PRIZES
$25.00 PACKAGE DEAL
IF BOUGHT BEFORE OCTOBER 27
$28.00 AT THE DOOR
PHONE & RESERVE
Package Includes 12 Cards for all games
2 Early Bird Games..... $ 150.00 ea.
20 Regular games..... $ 100.00 ea.
10 Regular games..... $ 200.00 ea.
4 Special games..... $1000.00 ea.
1 Super Special..... $1000.00 ea.
1 Jackpot Game..... $2000.00 ea.
PLUS
6 — 50-50 Games
1 — Bonanza Game
"Not Included In Package"
Doors & Canteen Opened at 5 p.m.
Limited To 500 Players

AIDS Awareness Week in Ontario October 16-22, 1989
Be aware
Call the Ontario Ministry of Health AIDS Hotline
1-800-668-AIDS

CHARLES E. DROPPO
GENERAL CONTRACTOR
RESTORATIONS
RENOVATIONS
PLUMBING
CONCRETE WORK
"Over 30 Years Experience"
R.R. 1 MORRISBURG
ONTARIO K0C 1X0
543-3533
38tfc

Plan Ahead For
SNOW REMOVAL
SNOWBLOWING & PLOWING
We'll Keep Your Driveway, Sidewalk or Parking Lot Clear of Snow
Book Early
Call
KEN MacPHERSON
CATHY DYKSTRA
543-3355

COMPLETE
BOOKKEEPING & INCOME TAX SERVICES
WEEKLY, MONTHLY OR YEARLY BASIS
Reasonable Rates
CONTACT
JANIE STRADER
63 HIGH STREET
MORRISBURG
Between 9 a.m. & 9 p.m.
543-3436
28tfc

CONSEIL D'EDUCATION DES COMTES DE
Stormont, Dundas & Glengarry
COUNTY BOARD OF EDUCATION
INSURANCE TENDER
The Stormont, Dundas and Glengarry County Board of Education is requesting quotations on their Insurance Coverage, with the exception of Liability and Non-Owned Automobile Coverage.
All parties interested in quoting on the Boards' Insurance Requirements may contact—
Mr. Kenneth O. Grant,
Comptroller of Finance
902 Second Street West,
Cornwall, Ontario
Telephone #933-6990
where a submission package may be obtained.
Joe Gunn, Chairman of the Board
James W. Dilamarter, Director of Education

Do It Yourself
WALLPAPER
20% ON ALL BOOK ORDERS
543-2009 543-3629
MORRISBURG BUILDING CENTRE
HWY. 2, MORRISBURG

VISIT OUR GARDEN CENTRE NEXT DOOR!
WE CARRY A FULL SELECTION OF FLOWERING PLANTS, GREEN PLANTS, DRIED FLOWERS & SILK FLOWERS
Plus Indoor & Outdoor Gardening Supplies
PROTECT YOUR TREES FOR WINTER
WINTER WRAP TREE PROTECTORS
VYNAL NETTING FOR EVERGREENS
BURLAP WRAP
MORRISBURG GARDEN CENTRE
HWY. 2, MORRISBURG

Employers!
Do you need a good reliable assistant?
Graduates of the Accounting Assistant Certificate Program at ST. LAWRENCE COLLEGE SAINT-LAURENT will soon be available for full-time employment.
Our graduates have on-the -job experience plus 40 weeks of intensive hands-on training in all the following areas.
* maintenance of financial records
* budgeting/cost functions
* bookkeeping
* office procedures
* clerical functions
* word processing
For more information or to arrange an interview, call St. Lawrence at 933-6080 and ask for Sue Cardinal, Co-ordinator of the Accounting Asssistant program in the Business Department. Interviews will be held on campus or in your firm at your convenience.
ST. LAWRENCE COLLEGE SAINT-LAURENT
BROCKVILLE CORNWALL KINGSTON

ANNUAL FALL YARN SALE
3 DAYS ONLY - Thurs., Fri., Sat., Oct. 19, 20, 21
15% OFF
All reg. Yarn including Canadiana Sayelle & Chunky Astra, Cameo, Diana, Feelings, Lopi, Shetland Chunky, Berella 4, and much more.
30% - 70% OFF
Discontinued Brands & Colours
Special Purchase Yarns $.34 OZ.
Needle Point Canvases 20% OFF
Selected Knitting Stands 25% OFF
OPEN FRIDAY TILL 9 P.M.
The Yarn Lane
222 King St. West, Prescott 925-1270

PLAN TO ATTEND
The Second Annual
1989 Eastern Ontario Health and Safety Conference
OCTOBER 30, 31 AND NOVEMBER 1, 1989
TALISMAN MOTOR INN, OTTAWA
54 sessions on the hottest topics in occupational health & safety.
24 exhibitors of the newest safety products and services
Phone now to register:
Kingston 549-8811 • Ottawa 596-9420

DERUES CATERING
WEDDINGS BANQUETS
PARTIES ETC.
MARY DERUE 448-2296
CINDY DERUE 543-2124

Petrie Ford SALES [1983] LTD.
Box 119
VERNON
K0A 3J0
Telephone
821-1252
RODNEY BECKSTEAD
Sales and Leasing Representative
Home: 543-2063 Fax: 821-3667
17 minutes south of Ottawa - Highway 31
38tfc

THE CLASSIFIEDS

THE WORLD AT YOUR FINGERTIPS

FOR SALE

KNITTING YARN, sewing notions, greeting cards, touch lamps.
The Nook-Sears,
Iroquois Plaza
Phone 652-4891
50tfc

GUITAR, MANDOLIN, Banjo, Violin, strings for electric and acoustic instruments. Other accessories available.
Delage's House of Gifts,
Morrisburg, Ontario
Phone 543-3084
1tfc

MOVIES! MOVIES! MOVIES!
New Low Prices:
Mon. thru Thurs., .98 ea.
Fri., to Sat., $1.98 ea.
Fri. to Mon., $2.98 ea.
Sat. to Mon., $1.98. ea.
Video rentals available at Paul Stewart Electronics
Radio Shack A.S.C.
Phone 543-2745 or 543-2236
1tfc

APPLES, PEARS and pumpkins available at Dentz Orchards and Strawberry Farm. Open Monday to Saturday, 8:00 a.m. to 6:00 p.m. Closed Sundays.
39-43c

NINTENDO Control decks now only $149.95. Nintendo game cartridges from $59.00 and up. Available at Paul Stewart Electronics Ltd., Radio Shack A.S.C.
Phone 543-2236 or 543-2745
37tfc

MICRO FURNACES, thermstatically controlled, 5-year manufacturer's warranty, special price, $139.95 while they last.
Garry Murphy Sales and Services, Brinston, Ontario.
Phone 652-4802
38tfc

ELECTROLUX Sales & Service. New Purelux Water System (Best on the market). Call for a water test today! Central Vacuum Systems. Call for your free installation estimate. Free delivery on all supplies. Call Mitch. Area rep for Fuller Brush, 48 Kyle Drive,
Morrisburg, Ontario.
Phone 543-2140
29tfc

APPLES. Many varieties of winter apples available; also pears at **Smyth's Apple Orchards**. 3 miles west of Williamsburg. Open 7 days a week 9:00 a.m. to dusk.
40tfc

1 ROW NI CORN PICKER, husker, 12 rollers, 1983 model. Always stored inside. Done 400 acres, mint condition.
Phone 652-4927
40-42pd

7-PC. DINING ROOM set; Kerosene heater; sofa bed (floral); RCA dryer.
Phone 535-2012
42pd

APPLES — Empire, Spartan, Cortland, McIntosh, Idared. Special this week "LOBO". Applewood Farm, Mariatown, Open 9:00 a.m. to dusk daily.
Phone 543-2364
42pd

NEW, USED ELECTROLUX vacuums, also central systems. Complete supplies, bags, filters, shampoo, free delivery. Also Purelux water purifiers. Starting 27 years of sales and service.
Ralph Coulthart, Morrisburg.
Phone 543-3156
40tfc

WILD BIRD SEED, Black Sunflower seed, 50 lb. $12.00; wild bird seed 55 lb. $11.00 Offer good until October 28.
Rooney Feeds,
Iroquois
Phone 652-4382
41-43c

1982 CHEVETTE in good condition.
Phone 543-2568
41tfp

FOR SALE

HARDWOOD FLOORING, kiln dried lumber, cabinet doors, glass blocks, bostich pneumatic fasteners, Freud saw blades and cutters, wood working supplies.
Source Wood Products,
Cornwall, Ontario.
Phone 932-5300
1-50pd

PINK FLAMINGOS FOR ALL occasions. For rentals call:
Questers,
Morrisburg Shopping Centre
Phone 543-2340
3tfc

1980 CITATION. Good winter car. New exhaust system. Good tires, $500.
Phone 543-2860
42pd

NEW WINDOWS, various sizes: oak bar, $100.
Phone 543-3655 or 543-2340
42c

WASHER & DRYER, Westinghouse, good condition, $150.
Phone 543-2860
after 5:00 p.m.
42pd

NEW REMINGTON 7600 pump rifles, $499. until November 3rd. New Savage 3 in. mag. 12-guage pump shotgun $259. Scopes installed, guns repaired at Larry's Hunting Supplies,
Chesterville, Ontario.
Phone 448-3387
984-2754 Home
40-43c

2 BEDROOM MOBILE home, 12' X 48' in excellent condition.
Phone 543-2439
42pd

COPPERTONE electric stove.
Phone 543-2234
42pd

FOR RENT

APT. FOR RENT ON HWY. 2 east of Morrisburg, 2 bedroom, available November 1st. Rent $350 per month plus utilities.
Phone 543-2922
40tfc

NEW 2 bedroom apartment in Williamsburg, includes all utilities less hydro. $450 per month.
Phone 652-4802 days
652-2319 evenings
40tfc

2 BEDROOM APT. for rent, $445. a month, utilities not included. Available Nov. 1.
Phone 543-3145
40tfc

APARTMENT FOR RENT. $305. per month.
Phone 543-4154
40tfc

INDOOR WINTER STORAGE, reasonable rates.
Phone 537-2105
42-43c

COSTUME RENTALS—To make reservations for your Hallowe'en or Christmas costumes call for appointment. G & R Costumes and Accessories.
Phone 537-8226
41-43c

3 ROOM APARTMENT in Morrisburg. Separate entrance.
Phone 543-2216
42pd

IN MEMORIAM

STRADER — In loving memory of a dear husband, father, father-in-law and grandfather who suddenly passed away October 16, 1984.
Time speeds on, five years have passed,
Since death its gloomy shadow cast
Upon our home, where all was bright,
And took from us a shining light.
We miss that light, and ever will,
His vacant place no one can fill,
Here we mourn but not in vain,
For in Heaven we will meet again.
Forever missed and always remembered with love
Gertrude and family
42pd

COMING EVENTS

McHAFFIE AUCTION
Open every Monday and Tuesday, 6:00 to 7:00 p.m. to receive consignments.

115th ANNIVERSARY SERVICES
Hulbert-Valley United Church 115th Anniversary Services will be held on Sunday, October 22nd at 11:00 a.m. Guest speaker will be Rev. Bob Lockhart of Ottawa. The evening service at 7:30 p.m. with music by Tom Wilson and Border Blues Grass from Brockville. Our anniversary supper will be held on Wednesday, October 25th starting at 5:00 p.m. Come one! Come all!
41-42pd

SURPRISE 80th BIRTHDAY
For Marie Eamon, Sunday, October 22nd, 1989. Open House, 1:00 to 4:00 p.m. Morrisburg Golf Club. Please don't say anything to her about this. Thanks.
Charlotte & Bob
41-42pd

FALL COLOURS
Sanders Maple Products and Pancake House will be open for the fall weekends. Come for a walk through our sugar bush trail and enjoy nature and the fall colours. Sanders Maple Products, Hwy. 43, Finch, Ontario.
Phone 984-2368
40-42c

MURDER MYSTERY DINNER
Upper Canada Playhouse invites you to attend a fundraising Murder Mystery Dinner, Sunday, November 5, 1989. Cocktails 6 p.m. Action begins at 6:15 p.m. Best Western Parkway Inn, Cornwall. Tickets $30 ($15 tax receipt). Available from any board member, by calling 613-543-3298. In Morrisburg, Thom Travel; Cornwall by calling 937-0043.
42c

COUNTRY FAIR BAZAAR
Sponsored by the Winchester District Memorial Hospital Auxiliary Saturday, October 28, 1:30 to 3:30 p.m. at North Dundas District High School, free babysitting, baking, crafts, tea, entertainment. Admission $1.00.
41-42c

WINCHESTER THEATRE
Friday and Saturday, October 20th, "Parenthood" (P.G. Starring Steve Martin, Rick Moranis and Jason Robarts. A great comedy that could happen to you.
42c

BIG BUCK CONTEST
Trevor Crowder Memorial and Charlie's Sport Shop Big Buck and Largest Doe Contest, November 6 to 18, 1989. Prizes for 1st, 2nd and 3rd. Tickets $3.00. Deadline is November 5, 1989. Available at Charlie's Sport Shop.
42-44c

HALLOWE'EN BASH
Lakeside Inn (downstairs), Saturday, October 28, 1989, 9:00 p.m. to 1:00 a.m. Prizes for best costumes. Music by D.J. $3.00 per person. Sponsored by T & M Brewers
42-43pd

TURKEY SUPPER
Trinity United Church, Ingleside invites you to their annual turkey supper, Saturday, October 21st, 1989, from 4:00 to 7:00 p.m. This ad is sponsored by Ingleside Mart.
42pd

SPINNING WHEEL RESTAURANT
Hwy. 2, Morrisburg, Ontario, 543-3656. Fully licenced. Sunday, October 22, 1989, 11:00 a.m. to 2:00 p.m. Brunch, $6.95. 4:30 to 8:30 p.m. Dinner buffet, roast beef, ham, mashed potatoes, vegetables, gravy, dessert and salad bar. All you can eat, $8.95. Saturday, October 21, 1989, live entertainment, Easy Country, 9:00 p.m. to 1:00 a.m.
42c

COMING EVENTS

BAKE SALE
Dundas County Association for the Mentally Retarded Life Skills day program, second annual bake sale, November 3rd, 1989, at Seaway Enterprises, Allison Street, Morrisburg, 1:00 to 3:00 p.m. Breads, candies, squares, cookies. Just in time for Christmas.
42-43c

FAMILY BAZAAR
A Family Bazaar will be held at Sacred Heart Parish Centre in Cardinal, Ontario on Saturday, October 21st, 1989 from 10:00 a.m. to 3:00 p.m. Everyone is welcome.
42c

FALL DANCE
Connaught Lodge No. 440, I.O.O.F. Fall Dance, Saturday, October 28, 1989, 9:00 p.m. to 1:00 a.m. Matilda Community Hall, Dixons Corners. Music by Bob Beriault and Canadian Country. Featuring Dennis Brisson, Fiddler. Lunch served. $5.00 per person.
42-43c

RUMMAGE SALE
Friday, October 22nd, 1989, 9:00 a.m. to 12 noon, Civic Centre, Morrisburg. Sponsored by the C.W.L.
42-43pd

FALL TOURS
Fall Tours offered by Dundas Tours, Iroquois. Royal Winter Fair, Toronto; Two departures, either November 9 to 11 or November 9 to 16. Admission to Fair and reserved seat at evening Horse Show. $159.00 per person. Festival of Lights, Niagara Falls, New York: November 25 to 28. Includes Charley Pride show and Glenn Miller band, also Christmas shopping and more; also visit light display at Cullen Gardens, with dinner includes. $229. per person. Christmas Panorama: Enjoy light displays at Simcoe and Niagara Falls (both cities), farmers' market, shopping, and 7 meals. $229. per person. Above includes the transportation, accommodation, sightseeing; price quoted is for twin accommodation. One day shopping tour to Montreal, December 2, 1989, $16.00 each. Call or visit our office, 652-2005 for more information and booking.
42-44c

DINNER MEETING
The Morrisburg and District Canadian Club will be holding their second fall annual dinner meeting on October 24, 1989, at 7:00 p.m. with a social half hour preceeding. Our guest speaker will be Fran Laflamme, past President of the Lost Villages Historical Society. Memberships and guest tickets are available, please call 543-2922.
42c

GOSPEL EVENING
The Torchmen will be at the Agricultural Hall in South Mountain on Sunday, November 5th at 7:30 p.m. They will be helping the Mountain-South Mountain United Church celebrate their 97th anniversary. Also appearing, Good News Singers and South Mountain Quartet.
42-43c

CURL CANADA CLINIC
Saturday, October 21, 1989, 9:00 a.m. to 3:00 p.m. $5.00 per person. Bring your lunch. If interested please contact Alan Brunt at 535-2825.
42c

CANCER BAZAAR
The annual Canadian Cancer bazaar, tea and food sale will be held in the Morrisburg Civic Centre, Saturday, October 28, 1989 from 11:00 a.m. to 3:00 p.m. Tea served from 11:30 a.m. Donations may be left at the Civic Centre from 7:00 to 9:00 p.m. Friday night or call Betty Wells at 543-3117, Miriam Salmon at 543-2483 or Shirley Mattice at 543-2851.
42-43pd

COMING EVENTS

SPINNING WHEEL RESTAURANT
Music by Easy Country, Saturday, October 21, 1989, 9:00 p.m. to 1:00 a.m.
42pd

SIDEWINDERS ROADHOUSE
This Friday and Saturday, October 20 and 21st, 9:00 p.m. to 1:00 a.m. with a Saturday matinee, Jim Wicks and the Westburg Union, with a Saturday matinee 3:00 to 6:00 p.m. Williamsburg 535-2881.
42c

ANNIVERSARY DINNER
Lakeshore Drive United Church Anniversary Dinner, Wednesday, October 25, 1989, from 4:30 p.m. until all served. Adults $7.00, children under 12, $4.00.
42c-43c

BINGO

WEEKLY BINGO
Sponsored by the Morrisburg and District Lions Club every Wednesday at 7:30 p.m. at the Morrisburg Civic Centre. 20 regular games, 3 specials, 4 50/50 games, bonanza and $500. Jackpot starting at 50 numbers with $65 consolation. Sorry — no admission under 16 years of age.
1-52pd

WEEKLY BINGO
Every Thursday night Matilda Hall, Dixons Corners $300 jackpot minimum goes every week. Doors open at 6 p.m. game starts at 7 p.m. Sponsored by Iroquois Matilda Lions Club.
27tfc

WEEKLY BINGO
Changes in Monday Night Bingo at Riverside Heights. New door prizes. 10 games at $15. 5 games at $20. 3 special games $50 each. Special 50/50 games. Bonanza pays 60 per cent. Winner take all jackpot $300. Consolation $60. Jackpot starts at 50 nos. Everyone welcome.
6tfc

WEEKLY BINGO
Williamsburg Branch Royal Canadian Legion will sponsor a Bingo at Bouck's Hill Legion Hall every Tuesday at 7:30 p.m.
41tfc

WORK WANTED

WILL BABYSIT IN MY home.
Phone 543-2581
42pd

WANTED TO BUY

WANTED TO BUY — Dionne Quintuplet collectables. Buy or trade, magazines, calendars, plates, dolls...etc. Private collector, not a dealer.
Phone 534-8593 Long Sault
40-42pd

FAMILY WISHES TO BUY A large but moderately priced older home in either Morrisburg or Williamsburg.
Phone 535-2585
41-42pd

CARS & TRUCKS FOR SCRAP. Will pick up free.
Phone 534-2096 collect
39-43pd

CALF RECEIVING
DATES AT
MUTUAL PRODUCTS RESEARCH FARM
Lightning St., Williamsburg
CALVES WANTED EVERY TUESDAY IN OCTOBER

HELP WANTED

TRANSPORT DRIVERS required. Freedom, excellent pay, travel. Get your Class "A" licence at Ontario's oldest and largest training centres. Tax deductible, professional training. Job assistance, no experience necessary.
Merv Orr Transport
Phone 1-800-265-3559
46tfc

SEAWAY GAS, MORRISBURG need a gas bar manager. Gross pay over $2,200. a month. Need security. Ask for Ken Phambri.
Phone 937-4586 evenings
39-42pd

FAMILIES wanted to provide a caring home to a developmentally handicapped adult. Financial compensation provided. Contact:
Family Home Program
Phone 937-3072
41-42pd

EARN MONEY AT HOME. For details send a self-stamped, self-addressed envelope to:
E & B Enterprises,
Suite 159,
25 Peel Centre Drive,
Brampton, Ontario.
L6T 3R5
42-46pd

ACCEPTING APPLICATIONS for permanent full time position for service station attendant at Shell Service, Hwy. 401, Morrisburg. To set up appointment time for interview call days.
Phone 543-2260
42-43pd

SEAMSTRESS/TAILER, full or parttime for small business.
Phone 774-2407 evenings
42-43pd

WAITRESS/COOK, excellent pay for the right person, starting immediately.
Phone 652-2067
42-43c

SIDEWINDERS Roadhouse Sunday bartender, 10 hours.
Phone 535-2881
42c

HELP! We desperately need another leader for the Morrisburg Guides. Meetings are Wednesday nights. It is not necessary for you to be a mum, just someone who enjoys working with young girls. If you yourself would like to join, or if you know someone, please call Gail Spencer.
Phone 543-3824

WANTED

3 BEDROOM HOUSE for November, preferably with garage in the Morrisburg area.
Phone 543-3368
after 4:30 p.m.
42pd

PERSONAL

ARE YOU DISTRESSED BY unplanned pregnancy? Let's talk about it. Call Birthright.
Brockville 236-7213
Cornwall 938-2028
Toll Free 1-800-328-5683 (Love)
1-52pd

LADIES IN ORIENT seek correspondence with single gentlemen. The Friendship Office, Box 5248, Station A, Calgary, Alberta. T2H 1X6
38-50pd

LOST

8—MONTH—OLD, MALE German Shepherd disappeared from Coyle Drive, just west of Morrisburg. Answers to Ace Reward $200.
Phone 543-2618
42pd

LOST ON OCTOBER 5, dark blue reversible vest, between Morrisburg and Iroquois. Valuables in pockets. Reward.
Phone 543-3885
42pd

CARD OF THANKS

We would like to take this opportunity to say a special thank you to everyone who helped make our wedding day a success. To father McGillvary for the lovely service and all of his help. To the Catholic Women's League for the beautiful meal they served and to the Knights of Columbus for looking after the bar. Also to John Lortie for taking our photographs, to Mrs. Shaver for the flowers, to Leslie Barnhart for her great singing at the church, to Mrs. Foot for playing the organ and to Terry Veinotte of MorMusic for the fantastic job he did at the reception. Lastly, we would like to thank Mom, Dad and LeeAnn for all of the hard work and planning to make the day as wonderful as it was.
Vicki and Paul Sargeant
42pd

The family of the late Fay Johnston would like to express our heartfelt thanks and appreciation to relatives, friends and neighbors for cards, flowers support, charitable donations and food brought to our home during a most difficult time. Such help was appreciated at a time when thoughts were otherwise occupied. We would be remiss if we didn't thank everyone who helped in any way during Fay's lengthy illness, your kindness eased the burden. Special thanks to Dr. Domanko and the nurses on the first floor at WDMH; the pallbearers and Fairbairn Funeral Home; the ladies of the Williamsburg U.C.W. for the luncheon after the service and to Rev. F.E.A. (Sandy) MacPherson for his comforting words throughout. All kindnesses will long be remembered.
Sidney and family.
42pd

To our family, friends and neighbors who provided support, and love through acts of kindness at the time of our loss of a dear sister-in-law and aunt, we express our sincerest thanks. Your thoughtfulness will not be forgotten.
Roger and Sandra Johnston and boys
42pd

Words cannot express our heartfelt thanks and appreciation for the organization, decorations and planning for our Golden Anniversary Celebration. Special thanks to our family who worked endless hours to have everything perfect for this very special occasion. Our thanks to Ray and Glenna, Dalton and Marilyn, John and Debbie, Tasha and Tonya, Kevin and Cathy, Darryl and Sharon, Denzil and Karen, Kim and Tony, Derek and Chelsea, Rhonda and Larry, Brittany Mitchel and Matthew. We love you all. Special thanks also to Dr. Darbyshire, our attendants Lyle and Lila, Francais and June, Rebecca Lodge for the delicious dinner. The Running Kind for their fabulous music, The bar tenders, Chesterville Legion, Jack and Edna, Carl and Carol, Bob and Margaret, Mac and Ovila, Claude and Edith, Mother, Donnie Ellen and family, our reeve Johnny and Audrey Whitteker, our members of parliament Noble and Mrs. Villeneuve, Mr. and Mrs. Bob Kilger and anyone else who helped in any way. Thanks to everyone. We thank everyone for attending and for the cards, gifts, donations and best wishes bestowed upon us. Everything is greatly appreciated and will be a memorable occasion for both of us. God bless you all. Thank you.
Love
Doug and Muriel Gow
42pd

I would like to say thank you to family, neighbors and friends for their thoughtfulness, prayers and continued support during this time of sadness with the loss of my mom.
Corrie Barclay
42pd

CARD OF THANKS

I would like to extend a heartfelt thank you to the following people for making Meoldy and Colin's wedding day so special. The ladies of the Williamsburg United Church for the lovely luncheon that they served, Ted Honders for the beautiful wedding cake, Olive MacIntosh, Barb Gaiser for her kindness and support, to friends and relatives who attended the wedding and a special thank you to Rev. Sandy Macpherson for his kindness in making everyone feel at ease. God bless all of you.
Betty Jodoin
42pd

A special thank you to all who assisted us during my stay in the Ottawa Civic Hospital. Special thank you to Barbara Castleman who was so kind to bring Alice in to visit me. Special thank you for the cards and gifts during my stay in the hospital and at home.
Walter Hall
42pd

At this time, I would like to say thank you to all my friends and family who assisted in my recovery at Winchester Hospital. A special thanks to Reverend Bruce Kemp, Dr. Houze, and the hospital staff. The cards, flowers and visits were most appreciated. A special thanks to the many who provided transportation for my wife Margaret. Your thoughtfulness at this time will never be forgotten.
Alex Gilbert
42c

We would like to say thank you to everyone who extended good wishes and sent gifts for our 50th anniversary. Our anniversary always comes on Thanksgiving weekend and we have much to be thankful for.
May God Bless You All
Wallace and Myrtle Wingeat
42pd

Thank you to all for visits, cards, gifts, phone calls and transportation to and from hospital. Also to Rev. Barr, Rev. Niles, and Rev. Theijsmeijer, for their prayers and visits.
Thanks again.
Sincerely,
Dorothy McQuaig
42pd

NOTICE

NOTICE TO CREDITORS & OTHERS
IN THE ESTATE OF FLORENCE ADELAIDE MOSS, DECEASED. All persons having claims against the Estate of Florence Adelaide Moss, late of the City of Cornwall, in the County of Stormont, formerly of Ingleside, in the Township of Osnabruck, County of Stormont, Widow, who died on or about the 9th day of September, 1989, are hereby notified to send full particulars of their claims to the undernamed on or before the 15th day of November, 1989, immediately after which date the assets of the Deceased will be distributed among the parties entitled thereto, having regard only to claims of which the Executor shall then have notice.
DATED at Cornwall, Ontario, this 11th day of October, A.D. 1989.
FENNELL, RUDDEN, CAMPBELL & STEVENSON,
35 Second Street, East
Cornwall, Ontario.
K6H 1Y2
Solicitors for the Executor.
42-44c

PUMPKINS, APPLES, CIDER, SQUASH, INDIAN CORN
ROBERTSONS APPLE FARM
On Lakeshore Drive Between Morrisburg and Iroquois
Hours: 8 a.m. - 6 p.m. Daily
Tel: 652-4609

gloria FOOT REAL ESTATE BROKER

MORRISBURG – Choice West End Location! Beautiful brick bungalow, built March 1989. Expansive family lay-out will appeal to you who want something out of the ordinary. Make an appointment to inspect this 3 bedroom beauty. Price: $146,500.00.

RIVERSIDE HEIGHTS – A park-like setting (107 x 350) is just one of the special features of the special features of this 3 bdr. side split. Two fireplaces (living room and family room), hardwood floors, attached garage, low heating costs, low taxes - Make this a most desirable property. Price: $125,000.00.

HOBBY FARM – Church Road. 89 Acres including 30 acre bush. Barn, good potential 4 bedroom older, brick home. Asking: $79,900.00.

Tel: 543-3398
East End Promenade, Morrisburg, Ontario
Gloria Foot, Broker; Wray Foot, Associate Broker - 543-3364
Sales Representatives
MORRISBURG - ART CARKNER 543-3300
IROQUOIS - KEN KIRKBY 652-4687
NEWINGTON - LARRY BECKSTEAD 346-2268
INGLESIDE - SUSAN McMARTIN 537-8579

JOHN A. ALLISON REAL ESTATE BROKER

JUST NORTH OF MORRISBURG – on highway #31. Well maintained older 1½ storey home, on large, well treed lot. Garage; paved drive. Basement rec room. Convenient to town. Asking $72,900. (5283)

EXCELLENT THREE BEDROOM MOBILE HOME, located in Hill's Mobile Village, Morrisburg. Spacious 14 x 68 unit, with large living room, master bedroom with walk-in closet, spacious kitchen/dining area with plenty of cupboards and storage. Closed in porch, rear deck. Central air conditioning. Asking $35,900. (5280)

OSNABRUCK TWP. – a bit north of Highway #2. Six year old, three bedroom bungalow, with attached garage, on large country lot. Above ground pool in rear yard. Excellent family home. Asking $90,000. (5234)

WATERFRONT PROPERTY – Spacious, well maintained older home, with many renovations and tasteful decorating. Four bedrooms, modern new kitchen, south facing living room. Choice deep waterfront with stone wall, excellent swimming and boat docking. Asking $230,000. (5233)

LIVE IN ONE, RENT THE OTHER – Makes for easy mortgage payments on this two storey, two apartment building, in good Williamsburg location. Individual gas and electric services. Village sewers. Drilled well. Good rental income. Asking $60,000. (5217)

MARIATOWN – Excellent building lot, with good water view. Lot 100 x 397. Well and septic required. Asking $59,900. (5235)

IROQUOIS – Vacant building lot, located on Caldwell Drive. Sewer, water, gas and hydro available. Close to all amenities. Asking $31,270. (5285)

Business: 543-3717, Morrisburg
John A. Allison - Res: 657-3285
Area Sales Representatives — Home Phones
Dale Beckstead .... 652-4396 Carol Richer 543-3556
Tom Morrow ..... 543-4200 Frank Bickerdike .. 652-2557

THOM REALTY LIMITED REALTOR

MORRISBURG SHOPPING CENTRE 543-3598

CHOICE LOCATION – 3 bedroom brick bungalow in immaculate condition, kitchen with large dining area, living room and 4 pc. bath on main floor. Basement fully finished, ideal for in-law suite, with large family room with fireplace, kitchen with dining area, 1 bedroom, 4 pc. bath, laundry room, separate storage room and cold room. Detached garage, paved driveway and patio area. All this situate on large, well landscaped corner lot with hedged-in side yard. Asking $139,000.00.

WATCH THE SHIPS BO BY ON ST. LAWRENCE RIVER from this 3 bedroom Grade Level home, with 1400 square feet on the upper level, plus a very large family room on the lower level. Living room, dining room, breakfast nook, kitchen and family room all overlooking the river. Room for third bathroom, laundry room and fourth bedroom on lower level. Attached 2 car garage. Presently under construction. Asking $179,900.00.

VILLAGER MOBILE HOME in excellent condition and quite spacious. Featuring a large kitchen with separate dining area, living room 17' x 13', 2 bedrooms and enclosed front verandah. Central air conditioning, paved driveway, 2 storage sheds, stove, refrigerator, washer, dryer, carpets and curtains make this a super deal. Asking $49,900.00.

PYRAMID VILLAGER MOBILE HOME with 3 bedrooms, living room, kitchen with dining area and two additions (front part heated, back part not heated). Extras include fridge, stove, washer, dryer, air conditioner and all curtains. Asking $35,000.00.

FIVE BUILDING LOTS located in new subdivision at Iroquois.

FOR RENT – Several commercial units available in the Morrisburg Shopping Centre in various sizes.

Karen W. Gorrell — Broker — Res: 543-3195
Gordon W. Thom — Associate Broker — Res: 543-2585
John H. Miller — Sales Representative — Res: 543-3195

LETTERS TO THE EDITOR

– continued from page 4

impending 9 per cent federal goods and services tax on electricity, (currently tax-exempt);

2.2 per cent debt guarantee "tax" the Ontario government has imposed on Hydro's debt;

estimated 5 per cent inflation rate;

costs related to delays at Darlington; and the cost of updating Hydro's aging transmission and generating facilities.

The OEB is on record for its support of rate stability from year to year. But its recommendation proves otherwise. Their 3.6 per cent recommendation for 1990 could mean a 20 per cent rate increase for 1991.

The OEB approach could also leave the utility without enough funds to meet its legal debt retirement requirements by 1991.

The higher rate suggested by the M.E.A. will allow Hydro to tackle its debt while promoting rate stability.

The M.E.A. publicity urges Hydro to adopt a long term and feasible approach in setting its rate. To not do so could jeopardize the reliable and cost effective hydro system customers currently benefit from.

Sincerely,
D. Car. Anderson
Chairman
Municipal Electric Association

The Morrisburg Leader,
Morrisburg, Ontario.
KOC IXO
Dear Editor:

Concerning my ongoing battle with the council of Osnabruck-Ingleside. Mainly with the way I perceived their handling of the resignation of the roads supervisor, subsequent O.P.P. investigation and my demands for a full audit.

It seems that in every battle, there are innocent victims, people who have nothing to do with the issues. But are unfortunate enough to be in the wrong place at the wrong time.

I am of course referring to our township workers. These are the front line workers, the front line victims.

My argument is and was always with our officials here in Osnabruck-Ingleside. These are the people who at election time come around, shake your hand, make promises and share your concerns. These are the people that are at issue. These are the ones I am calling to task.

I never intended to question the honesty and integrity of our township employees. These are the ones who run our township.

They are the ones that do a thousand and one things daily, that result in a clean, smooth running township. To these people and their families I apologize. I am sorry that my dispute with council has been allowed to spill over onto you.

It seems to me that if there is a concern in the community over an issue, that our township employees are being used as a buffer between council and the irate masses. This is not fair to them or the community.

When things run smoothly council seems to take all the credit.

When things are in a turmoil (due to their own mismanagement), our council allows our employees to bear the blame.

The silence from council on this question is deafening.
Joe Carboni
Ingleside

✤

The Morrisburg Leader,
Morrisburg, Ontario.
KOC IXO
Dear Sir:-

I would like to thank you and The Morrisburg Leader for the award which I received. It is appreciated, and will be put to good use in my studies at the University of Ottawa.
Sincerely,
Cheryl Albert

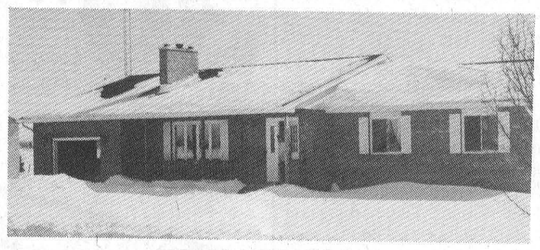

PRIVATE SALE

Spacious 3 bedroom brick bungalow, 1½ baths, large eat-in kitchen with patio door to deck, living room with wood stove insert in fireplace, formal dining room, main floor laundry, partially finished basement. Attached single garage, interlock walkway from driveway to large cedar deck, automatic lawn sprinkler system, professionally landscaped. Located in west end of Williamsburg. Asking price $124,900.

41-42c **Please Call 535-2681**

ORBIT REALTY LTD. REALTOR
520 St. Lawrence St. Winchester, Ont.

Just listed, beautiful 3 bedroom split level nicely finished on 30 acres of good land with large steel barn. 2250 ft frontage on good paved road. Only $117,900.00

2 bedrooms, full basement, 1 acre lot. Only $39,500.00. Call today for more details.

4 bedroom country home, large lot. Much of original character still intact, needs some work but still a bargain at $55,900.00.

Bargain bungalo 2 +1 bedrooms, rec. room, large deck from back door. Beautiful bay window, all in this convenient Winchester location for only $84,900.00 take a look today.

Rare find at this price. $69,900. 1½ storey home on large lot in Chesterville. 4 bedrooms, 2 baths, paved driveway. All redone inside and out in 1985. Call Chuck Barclay 448-3660 or Gary Burns 448-3573

or Orbit Realty Ltd. 774-2875

MacMILLAN & HOWES REAL ESTATE LTD.
CORNWALL

933-6524 — 525-3039

OPEN HOUSE SUNDAY, OCTOBER 22nd 2-4 P.M.



INGLESIDE

34 Spruce Street, Ingleside — Nestled away on a 75' x 187' lot, surrounded by mature trees, we are offering for your inspection this 4 bedroom split level home, containing 1790 sq. ft. of living space built by Bruce Grant Construction in 1976. Don't let this home fool you — you must see through it. Call now for a private showing or attend the Open House this Sunday, from 2-4 p.m. and let your host, Joe Gunn show you through. Asking $124,500 #MO-989

Fairholme Drive ditches in need of uphill corrections

BONNIE MCNAIRN
Leader staff

WILLIAMSBURG TWP — Members of Williamsburg Township council couldn't quite seem to agree on how to solve problems regarding the ditches in the township's new sub-division on Fairholme Drive just west of Morrisburg Village limits.

Roads superintendent Hugh Garlough, informed council of complaints he had received about the ditches but was unsure of how to proceed.

Garlough said there are several things adding to the problem including the improper installation of black pipe by the landowners, sump-pump drainage right beside their outlets and the shovelling of snow off the end of their driveways next to the culverts.

"The black pipe they are installing will accommodate the water from May to October but in the winter it is causing a lot of headaches," said Garlough.

In many cases the black pipe was installed improperly. Instead of digging down and laying the pipes it was laid on top of the ground and then covered over, which resulted in raising the grade in the ditches, explained clerk Mike Waddell.

"I think we should notify them to get the ditches down to the proper grade at their own expense or we'll dig them out ourselves, down to the drain," said Whitteker.

Councillor Rowdy Gillard suggested the township do the best it can by sloping the ditches.

"If we can get them sloped back and show people what they are going to look like, that's probably the best way."

Councillor Trevor Tolley agreed that the idea of making a decent ditch was the best.

"If we don't want weedbeds we're either going to have to let them put in the black pipes or slope it so they can mow them," agreed Whitteker.

Prunner's Auto Care
— P. A. C. —
BRAKE & ALIGNMENT
AIOMA CANADIANA
SALES & SERVICE
652-4566
½ Mile W. of Hwy. 2 on Broken 2nd



COLD WALLS? INSULATE TODAY WITH BLOWN-IN INSULATION
CALL ANDY BOWERS AT
543-3437
FOR AN ESTIMATE
Serving Dundas County Since 1978

THE INSULATION SHOP
36

BOOTH
Grant Booth Real Estate Broker

GRANT BOOTH REAL ESTATE
SOUTH MOUNTAIN, Ont.
(613) 989-2636
IROQUOIS, Ont.
(613) 652-2181

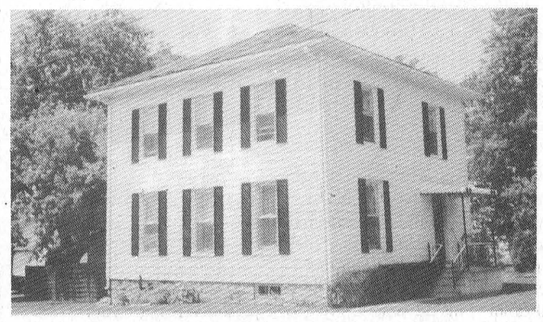

DIXONS CORNERS: Well maintained 4 bdrm family home loaded with extras. Eat-in kitchen complete with modern cupboards, built-in dishwasher, TV room, main floor laundry, privacy fence plus recent oversize double garage. $89,900. (MLS) **Jacques E. Asselin** Sales Rep. Office **652-2181** or home **652-2246**

NORTH OF IROQUOIS: Well landscaped lot with 2 mobile homes just minutes from Iroquois. Both homes presently leased. Buy as an investment or live in one and let the rent from the other help pay the mortgage. $57,900. (MLS) **Jacques E. Asselin,** Sales Re. Office **652-2181** or home **652-2246.**

DAVIS DRIVE, IROQUOIS: Ideal for the smaller family in this vacant 2 bdrm home close to plaza. Nature landscaping, paved drive, detached garage. $67,900. **Jacques E. Asselin,** Sales Rep. Office **652-2181** or home **652-2246.**

AUCTION SALE

Mrs. Catheine Brownell
4 Miles West of Cornwall off Hwy. 2 on Avonmore Rd., 2 miles East of Long Sault.

Saturday, October 21
11:00 A.M.

Cherry chest of drawers; Side board; Washstands; Dough box; Cannon ball bed; Dishes, including depression; Coal oil lamps; Crocks, including Blue Bird; Washbowl & pitcher; Butter-bowls; Butter moulds; Lanterns; Crockery butter churn; Paddle churn; Cradle churn; Ironstone; Milk bottles; Tinware; Trunks; Pictures; Apple peeler; Boot jack; Sleighs; Broad axe; Books; Measurers; Wooden pails; Tools; Tin wall lamp; Water barrels; Copper boilers; Chairs; Milk cans; Quilting frames; Electric stove; Garden tools; Other misc. articles.

Terms - Cash or acceptable cheque
CANTEEN
FLORA GRANT DUMOUCHEL
INGLESIDE, ONT.
AUCTIONEER
537-2925
Auctioneer or Owner not responsible for any accidents

SERVICES

PETER KENNEDY
CABINET MAKER
CUSTOM FURNITURE
CABINETS
REPAIRS & REFINISHING
543-2373

Tree Trimming & Removal
FREE ESTIMATES
Tel: 543-3427
AFTER 5 P.M.
15tfc

MOVERS
LICENSED & INSURED
543-2523
/86tfc

CRAIG'S DISCO
"Music For All Occasions"
DANCES - STAGS
RECEPTIONS - PARTIES
For Bookings Call
543-2488

Need Typing?
Resumes Essays, etc.
LYNN DILLABOUGH
543-3274
AFTER 5:00 P.M.

NORGAARD CONSTRUCTION
- CUSTOM HOMES
- RENOVATIONS
- REC ROOMS & DECKS
- DRYWALL
- PAINTING (Residential)

FREE ESTIMATES
Licensed Carpenter
BEN NORGAARD
652-4906
after 6:00 p.m.
11tfc

MARKELL'S RADIATOR SERVICE
Radiators Repaired REPLACED
In Business Over 25 Years
Morrisburg Tel: 543-3307

BARKLEY'S HEATING
ANNUAL FURNACE COND.
AIR CLEANERS
PARTS PLAN
AIR CONDITIONING
24-Hr. Personal Service
FREE ESTIMATES
PH. 535-2573
WAYNE BARKLEY

HOME REPAIRS & RENOVATIONS
Carpentry, Electrical & Plumbing
Specializing in: ADDITIONS, BATHROOMS, KITCHENS, REC ROOMS, PATIOS/DECKS
FREE ESTIMATES
JOHN GUMMESON
543-3414
Gummeson Construction
P.O. Box 673, R.R. 1 Morrisburg, Ontario

PIANOS & KEYBOARDS
BY
Chas. Heintzman
ORGANS
Piano Tuning - Repairing & Refinishing
Call Preston Gilmer
GILMER'S PIANO SHOP
Box 691, Kemptville
Phone 258-2624

ERIC CURRIER ELECTRIC
COMMERCIAL & RESIDENTIAL
ELECTRIC HEATING
Phone 652-4868
Saver Road
IROQUOIS, ONTARIO

SERVICES

ARTHUR SANGER UPHOLSTERY
Large Supply of Samples
FREE ESTIMATES
925-5000
1/86tfc

CARMAN REFINISHERS
UPHOLSTERING
FURNITURE FOR SALE
IROQUOIS
652-2011
1/86tfc

Sandra Lea Home Care
Residential Cleaning
Commercial Cleaning
Before & After Moving Cleanup
Spring Cleaning (windows)
VACATION TIME?
Need Someone to Care for Your Home?
- Daily visits
- Mail Pick-up
- Rotate Lighting
- Pet & Plant Care
- Lawn Cutting/Snow Removal
- Daily Security Check

BONDED & INSURED
448-3722
24tfc

REPAIRS AND RENOVATIONS
CUSTOM HOMES
SPECIALIZING IN PRESERVED WOOD FOUNDATIONS
CALL
DALE ADAMS
FREE ESTIMATES
448-3720
535-2732
1/86tfc

AVON
NEED EXTRA MONEY FOR CHRISTMAS?
BUT CAN'T WORK 9-5
BE AN AVON SALES DEALER
Get Your Own Products At A Discount Too!
What a great way to open doors!
Call 788-0516 40-43c

NORGAARD DRY WALL AND PAINTING
INTERIOR AND EXTERIOR PAINTING
REPAIR AND REFINISHING
FREE ESTIMATES
BEN NORGAARD
652-4906
any time
11 tfc

Pat's Pot of Gold
"The Gold Mine Without The Shaft"
10 K Gold
Chains • Charms
Bracelets • Rings
10 k
VISA
DISCOUNT PRICES
PAT HALL-BECKSTEAD
R.R. 1 Morrisburg, Ont. K0C 1X0
(613) 543-2513 (613) 543-3418

VICTOR BROOKS & SON
R.R. 3 Williamsburg
Ontario K0C 2H0
Tel: (613) 535-2322
TREE REMOVAL
Free Estimates
DRIVEWAY SEALING



Ritchie and Robert Hamilton inspect hydrant

Village fire hydrants should be replaced

MICHAEL THOMPSON
Leader staff

MORRISBURG — The Morrisburg Fire Department is asking council not only to repair but preferrably replace many of the village's water hydrants, following their annual test.

In a prepared list presented to council last week, Fire Chief Les Bilmer explained that at least five hydrants should be replaced.

"It's imperative that all fire hydrants be maintained and working properly in case of a fire," read Bilmer's letter.

Most of the hydrants listed have a history of problems and continue to be potential hazards.

According to test results, completed this summer, two of the hydrants are extremely difficult to open, including one on Victoria Street, just south of the Becker's Store and another at 73 Church Street.

The fire department also discovered five leaking hydrants, including the one on the corner of Maude and Church Streets and another on Farlinger Avenue.

The one at 4 Meikle also leaks regularly.

"A good number of these hydrants have given us problems before," said Deputy Fire Chief Art Carkner Thursday.

"So this year we decided we would document our list and officially send a letter to council instead of just handing our list to the clerk's office."

Councillor Dick Testerink said that many of the hydrants are simply too old and are no longer reliable.

"I've spoken to Clare (Van Allen, the village's superintendent) about this before and he told me that part of the problem is that he has a tough time finding parts for the older hydrants," he said.

Many of the hydrants are at least 35 years old.

Councillor Gord McGregor, chairman of the public works department, said he would talk to Van Allen and get the hydrants repaired as soon as possible.

"Maybe we shouldn't just be looking at repairing them. I mean, some of them are really old," said Reeve Bill Dillabough.

"I realize this but we also have to consider the cost," McGregor said. "I know that Clare has a lot of spare parts in the shop."

"Well, I really don't care how much it costs (for new hydrants). It would cost the village a lot more than that if we lost a house or two," said Dillabough.

McGregor said he would pursue all alternatives and discuss the matter with Van Allen immediately.

Opposes new tax

Kilger takes GST petition to the people

MICHAEL THOMPSON
Leader staff

CORNWALL — Adding to the mounting opposition of the Federal Government's Goods and Services Tax, Stormont-Dundas MP Bob Kilger is launching his own petition campaign.

Kilger will be touring the riding in the next two weeks asking his constituents to sign the petition against the proposed tax.

"The GST will severely affect the way all Canadians lead their lives," he says. "Hopefully we, as Canadians, can increase Mr. Wilson's (Finance Minister) awareness through this massive outcry."

The petition signing sessions will start in Cornwall on Friday, October 20, then head west to Dundas County, stopping in Morrisburg, Iroquois, Chesterville and Winchester on October 27.

Kilger says he wants to bring his petition to the doorsteps of those who will be adversely affected by the GST — small businessmen.

"I think the most logical spot in Morrisburg and Iroquois would be in the shopping centres, and as for Chesterville and Winchester, we plan to walk down their main streets," says Kilger.

The petition sessions will start in Morrisburg at about 9:30 Friday morning and travel throughout the rest of Dundas County.

The campaign will come to a close in Cornwall on October 30, with a town meeting scheduled at the Knights of Columbus at 7 p.m.

Kilger says the Progressive Conservative Party chose not to send a representative to the meeting, however fellow Liberal MP John Manley from Ottawa-South will be attending.

"John has sat on the Federal Finance Committee, which spent the last few months reviewing the affect of this new tax all across Canada and will be on hand to answer questions," he says.

Kilger says his petition has already gained significant support and believes that most Canadians oppose the tax.

"We've heard some rumblings that the government is possibly considered dropping the tax a per cent or two but we won't be satisfied with that," he says. We're looking for far more drastic changes."

the government to now ask the opposition parties to provide a "more reasonable alternative."

"We should keep in mind the federal finance department has been working on this thing for three years and for them to ask us for an alternative, at this stage of the game, is really unfair."

Kilger also questions the government's motives.

"Last election, Mulroney and his friends were telling us they had a handle on our deficit but now they say they need additional revenue to bring it down before it's too late...I feel the credibility of this government has a lot to be desired."

He says many of the area's key industries will be drastically affected by the new tax.

"Certainly our farmers are concerned, not to mention what it will do to our tourism industry."

Kilger says everyone should at least attend the open meeting in Cornwall.

"It doesn't matter if you support the tax or not, we simply want to provide the constituents with all the information we can."

Following the meeting, Kilger will take the list of names to the Federal Clerk of Petitions for verification and subsequently present it to the Speaker of the House for information.

Township okays computer

WILLIAMSBURG — The township of Williamsburg took a big step forward here last Tuesday night when council gave the go ahead for the purchase of a complete computer package for the township office.

Despite council's approval, reeve Johnny Whitteker indicated his reluctance on going ahead with the expenditure.

"I'm really not sold on a computer yet," said Whitteker, "But that's really immaterial."

"I don't want to hold this office back but I'm really not in a position to say, yes we need a computer or no we don't."

"It all depends on how long we can continue manually," said Clerk Mike Waddell who presented council with five proposals.

"We can't keep up with it," said Waddell. "Council has nothing to work with because we can't keep up manually. We are always a month behind because the bank statements don't come in in time for meetings."

Waddell estimated it takes 250 manhours to do the township's final tax bill, without any other interruptions including regular office work.

Councillor Trevor Tolley was impressed with the bid by Concord Consultants and councillor David Carkner pointed out "The longer you wait, the more it's going to cost."

Council elected to proceed with the purchase of the Concord package at a cost of $26,721.22 plus tax.

Waddell expects the system will be up and running within eight weeks.

BLINDS
Venetian & Verticals
SHAD-O-MATIC
30% OFF
Sale Ends Oct. 25/89

DRACO BLINDS
40% OFF
Sale Ends Oct. 31/89

CURRAN CARPET CENTRE
18 Industrial Dr. CHESTERVILLE 448-2068
520 St. Lawrence St. WINCHESTER 774-5659

30% OFF ALL BOOK ORDERS
LIMITED TIME OFFER BORDERS INCLUDED FABRICS NOT INCLUDED.
Sale ends Oct. 31, 1989
SUNWORTHY WALLCOVERINGS
CURRAN CARPET CENTRE
18 Industrial Dr. CHESTERVILLE 448-2068
520 St. Lawrence St. WINCHESTER 774-5659

NOTICE OF PASSING OF A BY-LAW TO ADOPT AMENDMENT NO. 002 TO THE OFFICIAL PLAN OF THE TOWNSHIP OF WILLIAMSBURG

TAKE NOTICE that the Council of the Corporation of the Township of Williamsburg passed By-Law #32/89 on the 10th day of October, 1989, in accordance with Sections 17(6) and 21(1) of the Planning Act, 1983.

AND TAKE NOTICE that any person or body may request that the Amendment or any part of the Amendment be referred to the Ontario Municipal Board by writing to the Minister of Municipal Affairs, and including therewith a statement setting out the reasons for the request.

DATED at the Township of Williamsburg this 10th day of October, 1989.

MIKE WADDELL,
Clerk of The Corporation
of the Township of Williamsburg

PUBLIC MEETING CONCERNING A PROPOSED OFFICIAL PLAN AMENDMENT TOWNSHIP OF WILLIAMSBURG

TAKE NOTICE that the Council of the Corporation of the Township of Williamsburg will hold a public meeting on Tuesday, November 21st, 1989 at 7:00 p.m. to consider a proposed Official Plan Amendment under Section 17 & 21 of the Planning Act.

THE PROPOSED AMENDMENT concerns the land described as being Part of Lot 2, Registered Plan 51, in the Township of Williamsburg, as shown on the Key Map.

THE PROPOSED OFFICIAL PLAN AMENDMENT would change the designation from "Rural" to "Estate Residential".

ANY PERSON may attend the public meeting/or make written or verbal representation either in support of, or in opposition to the proposed official plan amendment.

ADDITIONAL INFORMATION relating to the proposed official plan amendment is available for inspection in the office of the Clerk during regular office hours.

DATED AT THE TOWNSHIP OF WILLIAMSBURG THIS 18TH DAY OF OCTOBER, 1989.

KEY MAP — LAND AFFECTED BY THIS AMENDMENT

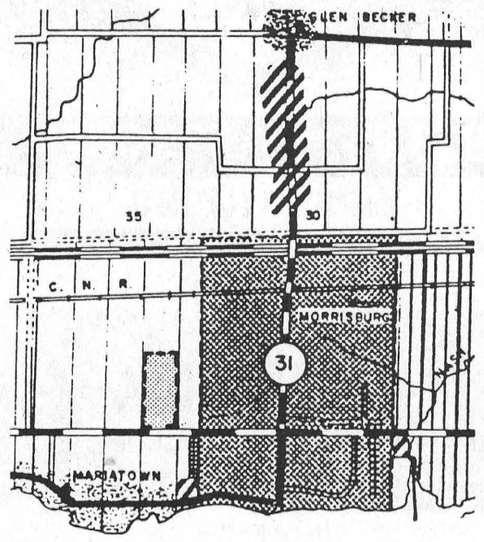

MIKE WADDELL
CLERK
TOWNSHIP OF
WILLIAMSBURG
P.O. BOX 160
WILLIAMSBURG, ONTARIO
K0C 2H0

VILLAGE OF MORRISBURG NOTICE

Please note that the last day for payment of the second installment of your 1989 property taxes without penalty is **Tuesday, October 31, 1989.**

Signed: Cheryl V. Tynski,
Clerk-Treasurer

VILLAGE OF MORRISBURG TENDER FOR SIDEWALK PLOWING

Sealed tenders are invited for plowing of snow on various sidewalks in the Village of Morrisburg. Specifications can be picked up at the Clerk's Office as of October 23, 1989, Monday to Friday between the hours of 9:00 a.m. - 12:00 p.m. and 1:00 p.m. - 5:00 p.m. Tenders should be marked "Tender - Sidewalk Plowing" on the outside of the envelope and addressed to the undersigned. Tenders must be received on or before **November 8, 1989 at 5:00 p.m.**

Signed: Cheryl V. Tynski,
Clerk-Treasurer,
Village of Morrisburg.

VILLAGE OF MORRISBURG TENDER FOR SALTING

Sealed tenders are invited for salting streets in the Village of Morrisburg. Specifications can be picked up as of October 23, 1989, Monday to Friday between the hours of 9:00 a.m. - 12:00 p.m. and 1:00 p.m. - 5:00 p.m. Tenders should be marked "Tender - Salting" on the outside of the envelope and addressed to the undersigned. Tenders must be received on or before **November 8, 1989.**

Signed: Cheryl V. Tynski,
Clerk-Treasurer,
Village of Morrisburg.

WANTED!
A FEW DYNAMIC PEOPLE TO JOIN WITH US AND SHARE OUR VISION.

Du Pont Canada Inc. has employment opportunities available at our state-of-the-art Manufacturing facility in Maitland, Ontario.

The openings are in diverse chemical, plastics and textile manufacturing operations at the site in the Instrumentation and Electrical Departments.

****

INSTRUMENTATION/ELECTRICAL OPPORTUNITIES

THE SUCCESSFUL CANDIDATES, HE/SHE:
- MUST HAVE A MINIMUM GRADE XII SECONDARY SCHOOL GRADUATION DIPLOMA INCLUDING MATH AND CHEMISTRY, PREFERABLY AT THE ADVANCED LEVEL, PLUS PHYSICS OR AN APPLICABLE DISCIPLINE FOR THE POSITIONS
- HAVE THE ABILITY AND DESIRE TO LEARN NEW TECHNOLOGIES, E.G., COMPUTER OPERATIONS, PROCESS CONTROL, ELECTRICAL/MECHANICAL SYSTEMS, AND BUSINESS MANAGEMENT.
- HAVE THE ABILITY TO DEVELOP AND APPLY INDIVIDUAL SKILLS IN A MULTI-SKILLED, MULTI-FUNCTION ENVIRONMENT IN AN ORGANIZATION WHICH FOCUSSES ON QUALITY IN EVERYTHING WE DO AND WHERE CONTINUOUS IMPROVEMENT IS A WAY OF LIFE.
- POSSESS GOOD INTERPERSONAL SKILLS, BE AN EFFECTIVE COMMUNICATOR AND WORK EFFECTIVELY IN SELF-MANAGING TEAMS.

****

ELECTRICAL
- Applicants should be familiar with Electrical Power Distribution Systems, possess a general knowledge of 13.2 KV and 4.1 KV systems and lower voltage switchgear, large motors, transformers, power and control cable
- Have the necessary skills to troubleshoot and repair complex electrical control systems from 550 V down to 24 V and have a good theoretical background. Experience in the areas of Computers, Programmable Logic Controllers, etc., would be an asset.
- A recognized Community College diploma in Electrical subjects related to Power Systems would be an asset

INSTRUMENTATION
- Applicants should be familiar with the various aspects of process instrumentation including the application of controllers, transmitters, valves, relays, and solid state logic in pneumatic, electronic, and hydraulic control systems.
- A thorough theoretical background and knowledge of instrumentation measurement, systems and control principles is required.
- A recognized Community College diploma in Industrial/Process Instrumentation would be an asset

****

EXPERIENCE
- A minimum of 5 years in the trade as a journeyman is required
- The positions involve seven days a week, around the clock continuous shift operations throughout the calendar year; normally twelve hour shifts plus eight hour or day shifts as needed

Top wages paid commensurate with appropriate experience

Excellent comprehensive employee benefits

Application forms for **qualified** applicants are available at the site.

Submit your application by **Monday, 1989-November-06. A transcript of your High School/College/University courses and marks MUST accompany** the application before it can be considered.

Personnel Department
Du Pont Canada Inc.
P.O. Box 611
Maitland, Ontario K0E 1P0

DU PONT CANADA

"AN EMPLOYMENT EQUITY COMPANY"

CHURCH SERVICES

Christian Reformed Church
Williamsburg, Ontario
Pastor: Rev. Johan Tangelder
Assistant Pastor
Walt DeRuiter — 543-2597
Worship Services Every Sunday
at 9:30 a.m. and 7:30 p.m.
Nursery during all services
You are invited to worship with us
FAITH 20 can be viewed every morning at 5 a.m. on Channel 6

The United Church of Canada
Lakeshore Drive United Church
Morrisburg, Ontario
Telephone: 543-2353
Minister
Rev. Donald Smith, B.A., M.Div.
Organist-Choir Leader: Carole Wicke
Sunday, October 22, 1989
11:00 a.m. — Worship Services
Sermon Topic
"Managing God's Resources"

The Anglican Church of Canada
Parish of Morrisburg & Iroquois
The Rev. Harry H. Brown Lth. Rector
Sunday, October 22 Pentecost 23
St. James', Morrisburg
8:00 a.m. — Holy Communion
9:30 a.m.—Family Eucharist
St. John's, Iroquois
11:00 a.m.—Baptism and Holy Communion
All Are Welcome!

Morrisburg Missionary Alliance Church
Pastor: Rev. Garry Blinch
Sunday Services
Sunday, October 22, 1989
9:15 a.m. — Family Bible Hour
10:30 a.m. — "The Church in the New Dark Ages"
Meeting at Morrisburg Public School 2nd & St. Lawrence Streets
Wednesday
7:30 p.m. — Discipleship and Bible Study
Come Grow With Us!

Mass Hours at St. Mary's Church
Father J.H. MacGillivray
MORRISBURG
SATURDAY — 7:30 p.m.
Sunday — 11:00 a.m.
Confessions before Mass
IROQUOIS - ST. CECILIA'S
Sunday — 9:00 a.m.
Confessions before Mass

St. Lawrence Evangelical Lutheran Parish
Pastor: Christine Mussar
Tel: 543-3154
WORSHIP SERVICES
Sunday, October 22, 1989
St. Paul's, Morrisburg — 9:30 a.m.
St. John's, Riverside Heights — 11:15 a.m.
Everyone Welcome!

The Presbyterian Church in Canada
KNOX PRESBYTERIAN CHURCH
Morrisburg, Ontario
Minister: Rev. Bruce Kemp
Organist: Mrs. Marion DeGray
Sunday, October 22, 1989
11:00 a.m. — Morning Worship
11:00 a.m. — Sunday School
Nursery Available
"A Warm Welcome Awaits All"

Morrisburg Pentecostal Tabernacle
Pastor: Rev. Terry Pitt
Assistant Pastor: Russ Bates
Sunday, October 22, 1989
9:45 a.m. — Family Bible Hour
10:45 a.m. — Morning Worship
7:30 p.m. — Evening Service
Friday
7:30 p.m. — Youth Aflame
Wednesday
7:30 p.m. — Bible Study & Prayer
Come And See What Jesus Can Do For You!!
DIAL-A-PRAYER 543-3456

Williamsburg United Church
Minister
Rev. F. E. A. Macpherson
Organists
Joye Loucks & Susan Barkley
Sunday, October 22, 1989
10:30 a.m. — Welcome to Worship with us!



An early charge

There was plenty of action at the County junior and senior boys soccer championships in Iroquois last Wednesday, a total of 33 games played in the all-day affair.

—McNairn photo

Record stands at 2-2

Jr B Lions run into penalty woes

MORRISBURG — Friday the 13th lived up to its promises for the Morrisburg Junior B Lions in Ottawa and District Jr. B. hockey action on the weekend.

Coming off a 5-4 win over the Brockville Tikis Wednesday night, the Lions were handed a 4-3 loss by the Char-Lan Rebels Friday and that was followed by an 8-3 pasting at the hands of the Kemptville 73s Sunday.

The results of the three games bring the Lions record to 2-2 as they head into weekend action against the Hawks in Winchester Friday night and the South Grenville Generals on home ice Sunday.

"Our scoring was spread around over the three games," says coach Dennis Casselman, "but there are a number of things we have to work on and everyone is aware of it."

"Actually the players are looking forward to getting the kinks out...we got off to a fairly good start and now we've slipped," he says. "It's definitely too early in the season to have a scoring slump."

Open with win

The Lions opened their week with a 5-4 win over the Tikis Wednesday.

The game was tied 1-1 after the first period and in the second the Tikis pulled ahead 4-3. But in the third the Tikis were shut down by the Lions goaltender Bob Warford while the Lions struck for two and the 5-4 win.

Scoring for the Lions were Ernie Beckstead, Jason Smith, Darren Webster, Chad Samson and Yvon Besner, who connected for the winner at 11:55 of the third with help from John Morrow while the Lions were on the powerplay.

Answering for the Tikis were Sean Allen, with two, Rod Pottle and Jeff Hyndman.

The Lions were assessed 11 minor penalties and Chad Samson drew a match on a butt-ending major. The Tikis handled 18 minutes in minor penalties.

Friday night's game was a close affair, the Lions opening a 1-0 first period lead on an unassisted tally by David Serviss.

Bad second period

But in the second they were unable to find the Rebels net, while the Rebels struck twice to take over the lead.

A pair of goals were traded in the third for the 4-3 Rebels win.

"We had all kinds of scoring opportunities in the second but didn't capitalize on them," says Casselman. "In the third we started taking penalties out of frustration."

"In the last eight minutes they started to play hockey but by then it was way too late," says Casselman. "They came back well and were pressing but it just wasn't enough."

The Lions final two goals, in the third period, were scored by Yvon Besner at 11:35 and by Johnny Morrow at 12:17.

Trevor Bowles led the Rebels to the win with a hattrick and Todd McDonell provided what turned out to be the winner at 7:22 of the third.

Daryl Kiviaho was between the Lions' pipes and Matthew McKenzie saw action for the Rebels.

Penalties again played a major part in the game, the Rebels drawing 10 minors and the Lions and four.

Rebels Jason Welsher drew a match penalty and Trevor Bowles five minute majors for high sticking and fighting and a game misconduct for a skirmish that took place when the game ended.

On the Lions side Ernie Beckstead drew a match, Jim Bennis a fighting major and game misconduct, Jason Smith a high sticking major, and Greg Wells a high sticking major, fighting major and game misconduct in the run-in with Bowles.

Totally out-gunned

Sunday in Kemptville the Lions were totally out-gunned by the 73s, who led 2-0 after the first period, 6-1 after the second and finished it off with three in the third to the Lions one for an 8-2 win.

"Sunday was one of those games where nothing worked right," says Casselman. "The effort wasn't there in the start."

"We were down in numbers but we still had enough," he added. "Kemptville was hustling and making things happen."

"We made mistakes but didn't recover."

For Sunday's game the Lions were without the services of Wells, Beckstead and Samson all of whom were sitting out suspensions and Jim Bennis who was unable to attend.

"In a few cases on the weekend we lost some discipline and that hurt us," says Casselman. "Rules for facemasks are quite clear and unfortuately Ernie (Beckstead) had his hands where they shouldn't have been."

"Greg's incident stemmed back to last year and hopefully they got it out of their system."

Sunday the Lions handled 11 minors and the 73s were assessed 12. Johnny Morrow, Kevin Tallman and Kevin Holmes also drew misconducts.

Derek Rintour and Camile Houle had two goals each for the 73s and Kevin Holmes, Mike Russell, Jeff Russell and Derek Hyndman provided singles.

Sean Lapier and Jason Smith scored for the Lions.

County soccer champs crowned

IROQUOIS — There were familiar faces in the senior winners circle of the Dundas County Soccer championship played here last Wednesday, but at the junior level new champs stepped forward to claim the day.

The Morrisburg Junior Boys ended a two-year hold on the championship silverware by St. Mary's of Chesterville when they defeated Dixons Corners in the final 1-0.

Morrisburg opened with a 1-0 win over St. Mary's and then downed Winchester 3-2. In semi-final action they defeated Chesterville 2-1.

Dixons worked their way to the final with wins over the Morrisburg Bs 4-1, Iroquois 3-0 and they received a semi-final round bye.

The B championship was claimed by Nationview with a 2-1 win over St. Mary's. After losing their opener to Inkerman 2-1, Nationview went on to defeat Elma 3-0 and then drew a bye into the final.

St. Mary's followed up their opening game loss to Morrisburg 1-0 with wins over Morewood 2-1 and St. Cecilia's 2-0.

New division champs

In a new division created this year for younger players the Morewood Bs claimed the championship defeating Morrisburg Cs 1-0.

They opened with a 2-1 win over the Winchester Bs while Morrisburg posted a first game overtime 1-0 win over Dixons Corner Bs.

Winchester claimed the B championship with a 3-0 victory over Winchester.

Nationview defends title

In senior action the Nationview As defended their title with a 4-1 win over the Maple Ridge As.

Nationview started it off with a 6-0 win over the Stampville Bs and moved into the final with a 5-0 victory against St. Cecilias.

Maple Ridge produced wins over Nationview and the Stampville As.

Girls at Winchester

Also on Wednesday the junior girls were in Winchester where the county silverware was claimed by Winchester with a 1-0 win over Morewood.

Winchester had wins over St. Cecilias 6-0 and Morrisburg 2-0 to work their way to the final.

The B championship went to Nationview with a 3-0 win over Elma.



Home from a successful hunt l - r Steve Bird, Leo Lafortune, Wayne McHaffie, Steve Casselman, Steve Coligan and Danny Cassell.

—McNairn photo

Another successful moose hunt

MORRISBURG — The annual moose hunt will once again help stock the freezers of local sportsmen, in fact there should be in excess of 1,000 pounds of meat to be divided among the party of six.

The local group returned home from Chapleau last Wednesday morning hauling two moose the largest of which had a field weight of about 1,000 pounds and the smaller tipping the scales at about 700 pounds.

The larger moose was brought down by Leo Lafortune, his second consecutive harvest, and the smaller by Danny Cassell.

Other members of the gang were Steve Bird, Steve Casselman, Steve Coligan and Wayne McHaffie.

"We got both of them on the opening day," says Cassell. "The first in the morning and the second late in the day."

"We had three four-wheelers to pull them out," he said. "They were in quite a ways but we had no problems moving them."

Curlers offered free week

MORRISBURG — The ice is in and the season is ready to begin at the Morrisburg Curling Club.

Free curling is being offered until October 20 and on Saturday, October 21 the club is offering its annual Curl Canada Clinic.

The clinic will begin at 9 a.m. and wrap up at about 3 p.m. Participants will be charged $5 and are advised to bring their lunch.

Anyone interested is asked to contact Alan Brunt at 535-2825.

We are also asking for help with the junior program which is under the guidance of Syd Morrell. The junior program runs Tuesday and/or Friday from 4:00 to 6:00 p.m. If interested please give Syd a call at 652-2213.

We are also still looking for teams to make up the Sunday night fixed league. Get a team together and join in.

Members of this year's executive are: President, Graeme Doig; Vice-President and Finance Committee Chairman, Brad Bradford; Second Vice and House Committee Chairman, Joan Morrell; Secretary, Mary Doig; Treasurer, Lauren Locke; Ice Committee Chairman, Steve Byvelds; Membership Committee, Lois Comrie; Scheduling bonspiels, bar, Ian McGillis; Publicity, Nelly Leightizer; Member at Large, Ernie Fling; OVCA Representative, Alan Brunt; Little Rocks, Margrit Dutta; Past-President, Katherine Johnston.

The Leader Sports

Kings AA association underway

MORRISBURG — Regular season play in the newly-formed Rideau-St. Lawrence Kings AA Hockey Association has been underway for the last couple of weeks in five categories.

The Kings' association is icing teams at the minor atom, minor peewee, major peewee, minor bantam and major bantam levels having dropped the Midget AA level due to insufficient players to ice a competitive team in the Ottawa league.

The association drew its largest number of players from the South Grenville association at 24, while 11 come from the Brockville association and six from Smiths Falls.

Players were also picked up from North Leeds, Kemptville, Athens, James Bay, Elgin, Gananoque, Richmond, Morrisburg and North Dundas.

Earning spots from the Morrisburg association were Jamie Robinson in minor atom, Jonathan Saunders in minor peewee, and Shawn Hummel and Rob Domanko in major bantam.

North Dundas has Adrian Pancerof in minor peewee, Jeffrey Hyndham in minor bantam and Kevin Williams, Trevor Barkley and Matt Gordon in major bantam.

The minor atoms, peewees and bantams are playing their home games out of Spencerville, the major peewees are alternating between Spencerville and Kemptville while the major bantams are playing out of Morrisburg.

The major bantams have a Sunday night time slot of 8:00 p.m. in Morrisburg and their next home game is Sunday, October 29 against Gloucester.

Also representing Morrisburg are Donald Black who is assistant coach for the minor atoms, Jim Saunders who is manager/trainer of the minor peewees, and Bobby Jack Hart who is assistant coach at the major bantam level.

Coached by Bill Dixon of Spencerville the bantam team includes Dan Hudson of Kemptville, Jason St. Pierre of Elgin, Kevin Williams, Trevor Barkley and Matt Gordon of North Dundas, Dominic Cuglietto, Daryl Kingston, and Geoff Hare of South Grenville, Shawn Hummel and Rob Domanko of Morrisburg, Ben Maidment of Smiths Falls, Chris McCarthy of Brockville, and Rodney Pettawabano and Robie Pettawabano of James Bay.

Kings bantam AAs claim wins

MORRISBURG — The Rideau-St. Lawrence Kings Bantam AA got on the winning track in Ottawa and District Minor hockey league action on the weekend picking up a pair of victories over Cornwall/Seaway and Ottawa West.

The Kings who were winless in four, dropped both teams by 3-1 scores, the first win coming in Cornwall Saturday and the second on home ice Sunday night.

The Kings claimed a 2-0 first period lead against Cornwall who were undefeated going into the contest and goals were traded in the second for the 3-1 Kings win.

Rob Domanko opened the scoring at 2:31 of the first, while the Kings were on the power play, and at 9:05 Geoff Hare struck unassisted.

The Kings made it 3-1 early in the second with a tally from Ben Maidment and at 8:47 R. Jock put Cornwall in the scoreboard.

Sunday night, Ottawa West was in town for a game that remained scoreless until the last five minutes of the third.

With 4:17 to go Rob Domanko put the Kings on the scoreboard with help from Geoff Hare and Trevor Barkley, and less than a minute later Rodney Pettawabano struck lifting the Kings to a 2-0 lead.

Ottawa West got one back from Guy Sabourin at 12:54 but that was to be it as the Kings went on for the 3-1 win with their final goal from Robie Pettawabano at 13:38.

Damiene Cuglietto was between the Kings pipes against Ottawa West and Dan Hudson handled the duties in Cornwall.

The Kings were assessed eight minor penalties and a five minute high sticking major to Mike Singh while Ottawa West drew six minors and a five minute roughing penalty to Dave Zito.

This weekend the Kings play Nepean on Saturday and they take on Hull/Alymer on Sunday. Their next home game is Sunday, October 29 at 8 p.m. when Gloucester will be in town.



Soccer champions

Morrisburg Public School claimed the 1989 County Junior soccer championship at the annual tournament played in Iroquois last Wednesday. The champs, front l - r, are Jonathon MacGregor, Patrick Vaughan, Chris Markell, Chris Krug, Mike Desparois and Chris VanBeilen. Back, l - r coach Gary O'Neill, John Noon, Jim Donaldson, Jason Harper, Hugh Porter, Toby Legros, Damien Whitteker and Jonathon Wilson.

—McNairn photo

Riverside darts

RIVERSIDE HEIGHTS — The LSSD and the Hart Foundation led the Riverside Dart League here Wednesday night with 10 wins each but it wasn't enough to catch up to first plack Book Ins, who grabbed nine wins.

Jim Scott led the LSSD with seven outs while Floyd Elliott (spare) backed him with three. For the Hart Foundation it was Gary Hart with four and Karen Bradford and Charlie Lewis Jr. with three each.

Chris Casselman and Cecil Lewis struck three times each for the Book Ins and Gary Shaver had two outs and Eva McCooeye one.

Also tied with the LSSD and Book Ins for second place are the Unknowns who picked up seven wins. John Vandekamp led the effort with three outs, Ivan Shearer had two and Derek Whitteker and Joe Brown had singles.

Team four and the Boardbusters find themselves deadlocked at 23 points, team four adding seven and the Boardbusters picking up eight.

Guy Hart led team four with four outs, Richard Young had two and Kim Grey one, while for the Boardbusters it was Kenny Baker and Ron Bradford with three each and Gail Robinson and Sally Billings with singles.

Right on their heels are the Whirlybirds who picked up seven wins, three from Todd Barnhart and two each from Carl Schwerdtfeger and Anne Lewis.

The Banana Heads, Team 13 and Cardiac Kids all had six win nights. Don Lewis and Anthony Bouchard had three each for the Banana Heads while for Team 13, it was Brian McNairn and Bill Devaul with two each and Sharon Wereley and Pat Hart with singles.

Bobby Jack Hart led the Cardiac Kids with five outs and Marnie Duvall added one.

At the bottom of the league standings the Outhouse Gang and WEBRI had seven wins each while the No Outs and Twofers settled for four.

Willie Casselman, Brent McCooeye and Sarah Merkley had two wins each for the Outhouse Gang and George Baker added a single.

For the WEBRI it was Frank Marriner with three and Mike Lortie and Mary Casselman with two each. John Gummeson and Ernie Beckstead had two each for the Twofers and Gary Bradford had two for the No Outs with Keith Wereley and Gayle Hart adding singles.

Top five scorers: Ron Bradford 140-100; Don Lewis 140; Gary Shaver 135; Ernie Beckstead 128; Gail Robinson 125; Guy Hart 125.

STANDINGS

Book Ins	28	Banana Heads	20
LSSD	24	Team 13	20
Hart Foundation	24	Cardiac Kids	19
The Unknown	24	Twofers	19
Team 4	23	WE3RI	18
Boardbusters	23	Outhouse Gang	17
Whirlybirds	22	No Outs	13

Morrisburg darts

MORRISBURG — Led by a pair of three-out performances, the Demons went to work on a perfect night in Legion mixed dart league action here Tuesday to move into a tie for first place with the Hot Rollers.

Terry Laurin and Norman Stone hit three times each and Faye Froats once against the Ann's Teddy Bear for the 7-0 win.

Lyndon Casselman led the Hot Rollers to their 6-1 win over the Scratchers with three outs, Minnie Vaughan added two and Sandy Diegel a single. Lee Kelly prevented the shut out.

Standing three points back of the leaders are the Invincibles who produced a 4-3 win over the Day Lates.

John Barbe, Sarah Merkley, Alice McNairn (spare) and Doris Ward had the Invincible outs while Floyd Elliott hit three times for the Day Lates.

Fred Diegel led the Hopefuls to a 5-2 win over the Ever Hopefuls with Elsie Guindon and Mary Barclay adding singles and Charlotte Cougler had the two Ever Hopeful wins.

The Dead Ringers and Kingfishers moved into a three-way tie for fourth place with the Hopefuls, both picking up 4-3 wins.

Kevin Adams had two outs for the Ringers over the Contenders, with Gail Kelly and Dennis Baker helping the cause on one out each. Roy Lapierre had two for the Contenders and Margaret Baker added a single.

For the Kingfishers it was George Baker with two wins and Lee Beaupre and Brenda Brunt with singles while Judy Laurin had two for the Red Devils.

Orval Jackson had two outs in the Lame Ducks 4-3 win over the Brewsters while Mary Baker and Dalton Dawley added singles. Shawn Baker struck twice for the Brewsters and Russell Cameron once.

The Fathoms and Jay Birds came up with three wins and a tie each, Danny Rice getting two for the Fathoms and Elva Baker a single. Fran Lapierre, Jay Carkner and Phyllis Dawley found the spots for the Jay Birds.

Top five scorers: Phyllis Dawley 140; Bob Henophy 132; Dick Armstrong 132; Lyle Beckstead 125; Terry Laurin 115-100-100-100.

STANDINGS

Demons	22	Day Late	13
Hot Rollers	22	Jay Birds	13
Invincibles	18	Fathoms	11
Kingfishers	16	Red Devils	10
Dead Ringers	16	Ann's Teddy Bears	10
Hopefuls	16	Contenders	10
Lame Ducks	15	Ever Hopefuls	8
Brewsters	14	Scratchers	6

Legion Bowling

INGLESIDE — Despite a perfect night, the Two-Ballers were unable to move into first place in Legion Mixed bowling league play here Thursday, but their four points were enough to move them into a tie for second with Team four.

Leading the league are the Slow Pokes who picked up a 3-1 win over the Head Pins. Frank Marriner led the effort with a 616 cross on single games of 208-202-206 and Margaret Baker backed him with a 609 (197-181-231).

Answering for the Head Pins was Barb Marriner with a 630 (196-213-221).

The Two-Ballers produced their 4-0 win against the Holy Rollers, three bowlers crossing better than 600. Dennis Baker led it with a 662 (203-212-247), Mike Schwerdtfeger had a 630 (157-180-293) and Linda Stata a 610 (209-204-197).

Paul Lacombe was the top Holy Roller with a 591..

Team four claimed their share of second place with a 3-1 win over the All Saints. Larry Stata was the top roller here with a 615 (139-216-260).

STANDINGS

Slow Pokes	11
Two Ballers	10
Team Four	10
Holy Rollers	8
Head Pins	6
All Saints	3

Morrisburg golf

Golfers reconstruct fifth green

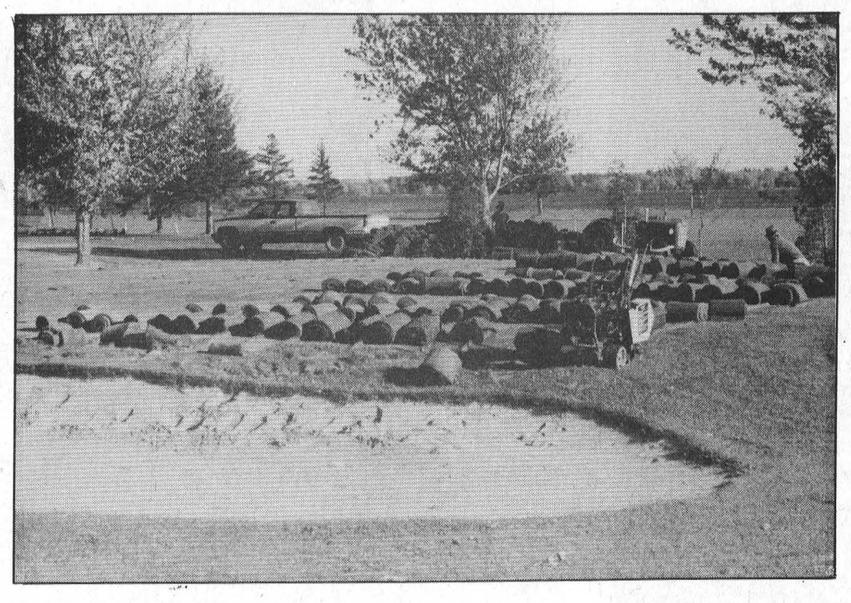

1. Sod removed, rolled and stored



2. Heavy equipment reshapes green



3. And the sod is replaced

MORRISBRG — Another phase of the Morrisburg Golf Club's work program was completed here on the weekend with the re-construction of the number five green.

The project, under the direction of Sid Whiteveen, superintendent of Loch March, began Friday afternoon with the cutting and removal of sod.

Saturday morning heavy equipment was brought in to carry out the reshaping of the green and by late Saturday afternoon most of the grass was back in place.

The new green is now mounded on the back and sides. The re-construction did not affect its height nor its imposing sand trap which was re-shaped slightly.

The putting surface is now slightly tiered and no longer slopes off on its exterior edges.

Last year number six green was re-constructed and next year work will involve the second green which has not been wintering well in the last few years.

The weekend work, carried out by the Morrisburg Greens staff and volunteer members, also included the planting of about 100 trees.

There is still some stock left in the two nurseries and the areas remain out of play. Golfers are asked to use caution around the new plantings, as several of the trees planted last spring have been damaged.

"We are also concerned with snowmobilers in the winter and ask that they stay off the course," he added.

HAZEN MELDRUM LTD.
Ontario Land Surveyor
W. J. JOHNSTON, O.L.S.
Resident Surveyor
Telephone 774-2414
Winchester, Ont. K0C 2K0
610 St. Lawrence St. P.O. Box 394



Fife Construction
Prop: LOWELL FIFE
RENOVATIONS
Residential and Commercial
CUSTOM FRAMING
FREE ESTIMATES
P.O. BOX 1103 MORRISBURG, ONTARIO, K0C 1X0
TEL: (613) 543-3763
12dc

CANADIAN TIRE ASSOCIATE STORE
CORRECTION
DOLLAR DEALS
Page 3 - Product #84-1314x - "Dunlop Squash Balls
Copy reads: Pkg. of 2 — $2.00
Should read: Each $2.00
Page 5 - Product #69-7326-2 "Solar Calculator"
Copy reads: Solar Calculator
Should read: Battery Calculator. Battery Included
W.P. HENOPHY LTD.
WILLIAMSBURG 535-2845

PLAYSAFE!



Kids-to-kids . . . an effective approach to teach Canadian youngsters about safety rules. Who are these safety ambassadors? They are members of The War Amps Child Amputee (CHAMP) Program. Since launching a safety awareness program over 10 years ago, thousands of youngsters have learned from the message, "Safety is no accident, so PLAYSAFE!
The War Amputations of Canada
National Headquarters
2827 Riverside Drive
Ottawa, Ontario K1V 0C4
(613) 731-3821
Charitable Registration No. 0286831 09

DANCE JOLLY TOURS FLOOR SHOW
SPECIAL INVITATION
Come One Come All
Come Be Part Of It All
Jolly Tours requests the pleasure of your company at their:
"Special Hospitality Evening"
Dance to the music of:
"Big Band Sound"
Featuring
"Carm Aube" & The Big Band
PLUS
"The Scotts" Doris & Ray
FROM
Scott's Oquaga Lake House Deposit N.Y.
We are very proud to be able to share with you the talents of this wonderful couple who will sing and dance their way into your hearts.
2 Cash Bars will be opened for your convenience
HORS D'OEUVRES & CHEESE TRAYS
COFFEE & DESSERT TABLE
We have reserved SALONS A-B-C
AT THE CIVIC COMPLEX, CORNWALL
NOVEMBER 29th, 1989 — 8 P.M. - 12 P.M.
GRAND PRIZE: A TRIP FOR 2 TO FLORIDA
1990 brochures will be available to the public this evening

OPEN HOUSE
October 28 & 29
Saturday: 9am to 5 pm / Sunday: 1pm to 5 pm
SEE THE LATEST FROM THE LEGEND.

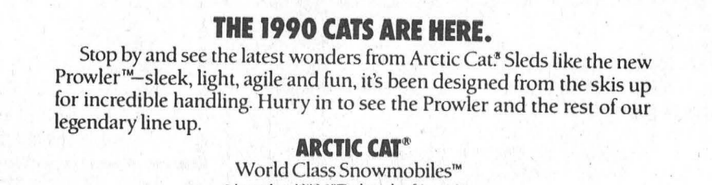

THE 1990 CATS ARE HERE.
Stop by and see the latest wonders from Arctic Cat.® Sleds like the new Prowler™—sleek, light, agile and fun, it's been designed from the skis up for incredible handling. Hurry in to see the Prowler and the rest of our legendary line up.
ARCTIC CAT®
World Class Snowmobiles™
©Arctco Inc., 1989. ®™Trademarks of Arctco Inc.
USED SLEDS FOR SALE
All Like New & Ready To Go!
1 — 1989 EXT, Demo
1 — 1989 Wild Cat
1 — 1989 Cougar, Demo
1 — 1988 Cougar
1 — 1989 JAG 340
1 — 1988 JAG 440
1 — 1988 Pantera
Tom's AIR COOLED ENGINES LTD.
VERNON • 821-1060

HAPPY 16th BIRTHDAY
ADAM

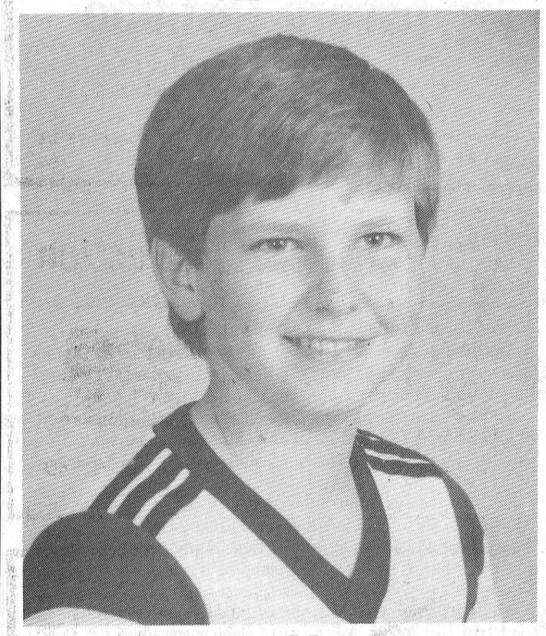

Love Mom

HAPPY 30TH BIRTHDAY
DADDY!!

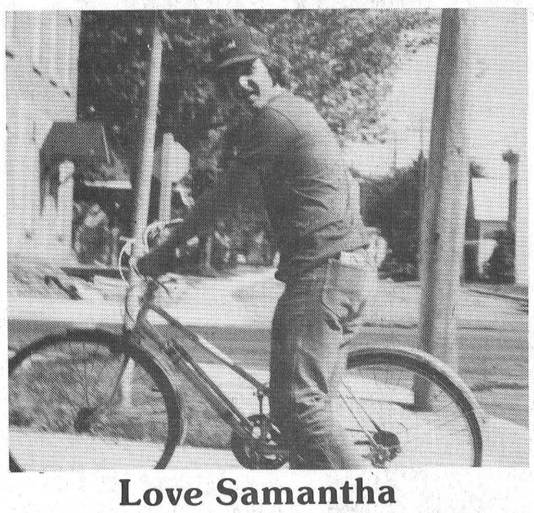

Love Samantha



More than a Handful

The Morrisburg Fire Department held fire drills at both local elementary schools Friday afternoon. Following the drills children were given a personalized tour of the pumper and emergency vehicle. Here, firefighter Robert Hamilton answers questions from Morrisburg Public School students.

—M. Thompson photo

Morrisburg Fire Department . . .

MICHAEL THOMPSON
Leader staff

MORRISBURG — Each year an estimated 85,000 fires break out across Canada, sweeping over 800 lives away — a quarter of them are children.

In their on-going battle to reduce this frightening occurrence, fire departments across the country mark national Fire Prevention Week, from October 8 to the 14.

The Morrisburg Fire Department held a series of special events last week to increase public awareness of fire hazards.

Among some of the activities was a visit by both Pre-Kindergarten classes from Morrisburg Public School to the fire hall, an informal Question and Answer period at the Glen-Morris Apartments, as well as fire drills at both Morrisburg Public and St. Mary's Separate School.

"Prevention is really the name of the game," explains Deputy-Fire Chief Art Carkner.

"Our ultimate goal is to stop fires before they happen, reduce or eliminate the threat of fire at home, the office or anywhere else," he says.

Carkner says the fire department is more than willing to visit homes or places of business to help identify possible fire hazards.

But what should you do if a fire does break out?

"First, let everyone in the area know there is a fire and that they should vacate the premises, regardless of how small the blaze is," says Carkner.

"Then, don't hesitate, call the fire department as soon as possible. Again, we don't mind being called at any time, even if it's only a false alarm we'll respond just to be safe."

Here are some other safety tips, you can use to dramatically reduce the dangers of fire in your dwelling.

1. Install and maintain fire alarms throughout your house and business. Most fatal fires occur between 10 p.m. and 6 a.m. so smoke detectors should be placed outside all sleeping areas, as well as basements and rec rooms.
2. Establish an escape plan and regularly hold fire drills. Know how to escape "blind" from each room, since smoke can disorient you even in familar surroundings. Everyone should be involved in planning for an emergency, decide who will help young children and the elderly.
3. Use preventive measures by eliminating all fire hazards. Appliances should be checked reguarly for faulty wiring. One in every 10 fires is caused through electricity, so fuses should also be checked and make sure that extension cords and outlets are not overloaded.
4. Make sure your chimney, flues and stove pipes are installed correctly. One in every four fires is caused by a faulty chimney, cooking or heating stove, furnace, fireplace and by hot ashes or sparks on the roof. Clean your chimney once a year, and service your furnace regularly.
5. Empty your garage, attic, and basement of all combustible materials. If you must store gasoline and other flammable liquids, keep them away from the house and use only CSA or ULC certified containers.

"Remember, that you can dramatically reduce the dangers of fire in your dwelling by the adoption of simple and inexpensive safety measures and family drills," says Carkner.

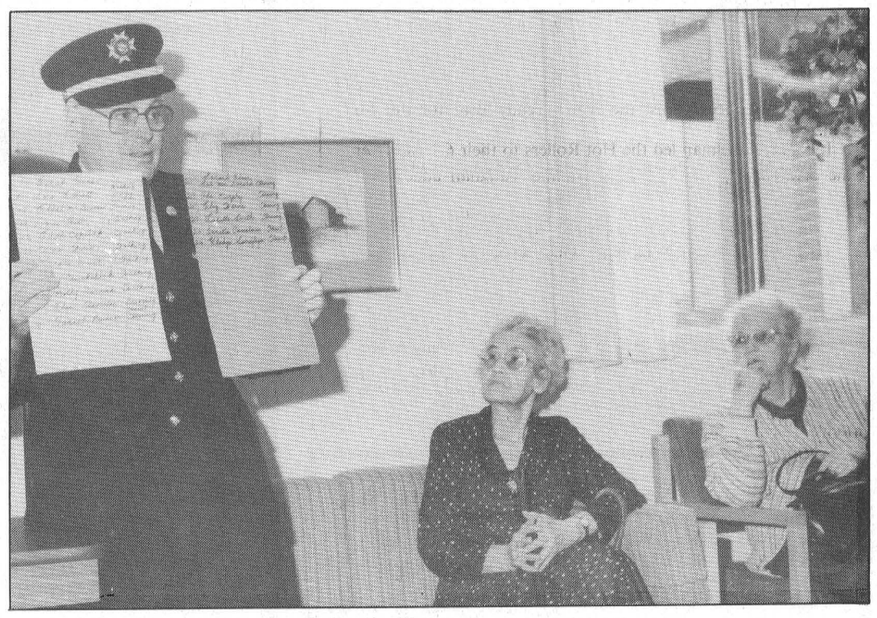

An ounce of prevention...

Deputy Fire Chief Art Carkner holds up two lists with the names of residents from Morris Glen Apartments who require some assistance during a fire. Residents at the complex asked various questions from fire hazards to smoke alarms to emergency evacuation at the meeting.

—M. Thompson photo

busy throughout the community



A loud crowd

Dozens of fascinated students swarmed the Morrisburg Fire Pumper and Emergency Vehicle Friday morning. Along with the fire drill and inspection of equipment, the students received pamphlets on fire safety.

—M. Thompson

CENTRAL VACUUM
FALL SPECIAL

Complete with 30' hose & hanger, Deluxe Powerhead, 3 Inlet Kit and Accessories

MODEL	PRICE	WARRANTY
Astec (95)	$599	10 Yrs.
Broan (V20)	$649	5 Yrs.
Air Stream (207)	$499	5 Yrs.
Filter Queen SD500	$799	5 Yrs.
Hoover (M3000)	$749	5 Yrs.

FREE ESTIMATES AVAILABLE
INSTALLATION AVAILABLE
167 King St. W., Brockville
342-5537 DAYS RAY SIPES 342-8239 EVENINGS

STUDIO 231
PRESENTS
HALLOWE'EN PARTY
Saturday, October 28, 1989
TIME: 8:00 P.M.
BEST COSTUME PRIZES DOOR PRIZES
LIVE DJ MUSIC
LOYALIST HOTEL
HWY. 2 MORRISBURG

FOR ALL YOUR
INSURANCE
NEEDS
LIFE - DISABILITY
AUTO - BOAT
HOMEOWNER - TENANT
GROUP INSURANCE
COMMERCIAL

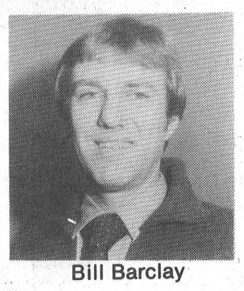

Bill Barclay
BRISTER INSURANCE BROKERS LTD.
MORRISBURG SHOPPING CENTRE
543-3055 543-3181

York makes you feel good inside.
With a promise you can take to the bank!
CASH BACK OFFER! • $250. to $725. OR
5-YEAR EXTENDED WARRANTY AT NO EXTRA COST
With the York Stellar Plus™ high efficiency heat pump, you heat and cool with one efficient unit. A York heat pump cuts winter heating bills with super efficiency and its remarkable air conditioning cuts summer's heat. And you'll feel good inside from the filtered and moisture-balanced air the York heat pump provides.
All this plus the EnerMark LOAN PLAN FINANCED BY THE Scotiabank

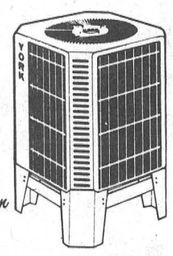

QUIET OPERATION
YORK The Right Decision
Amount of 'cash back' determined by equipment and size purchased from participating York dealers. Extended warranty does not apply to air cleaners. Offer ends November 17th, 1989.
ARTHUR THOM ELECTRIC LTD.
Williamsburg
535-2720

HELP WANTED
OIL
BURNER TECHNICIAN
NEEDED
IMMEDIATELY
ALSO
CAREER OPPORTUNITY
BURNER TECHNICIAN
TRAINEE REQUIRED
- FULL TRAINING PROVIDED
- GOOD STARTING SALARY
- EXCELLENT BENEFITS, DENTAL, ETC.
CALL 652-4826 or 652-4827
ask for RICK BOWEN

para-med HEALTH SERVICES
We are looking for
Registered Nurses
in Dundas County
Para-Med Health Services needs R.N.s for our Visit Nurse Program.
This will cover all of Dundas County.
If you are looking for a new challenge call 1-800-267-4436 in Brockville.

Goulds Pumps...
World's most popular brand for water supply.

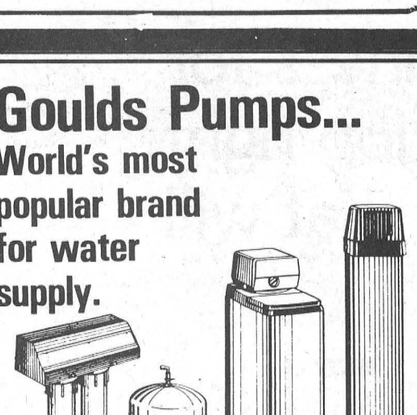

Drinking Water Systems Softeners Filters
Bruner/Goulds...
Now making water the best quality!
Ask us about the exclusive line of pumps and water treatment products:
WILLIAMSBURG
PUMP SUPPLY & SERVICE
CURRIE McINTOSH
OVER 10 YEARS EXPERIENCE
WE SUPPLY AND REPAIR PUMPS, WATER SOFTENERS & FILTERS
535-2987 WILLIAMSBURG

COMPLETE LINE OF
HOUSEHOLD
FURNITURE
RUGS & CARPETS
APPLIANCES
First Class
Appliance Service
All Makes



For Sales or Service Call 652-4577
RON FADER FURNITURE
& APPLIANCE SALES & SERVICE

Williamsburg Council briefs

WILLIAMSBURG TOWNSHIP — Members of the Dunbar Recreation Association will be a little warmer this winter thanks to Williamsburg Township Council's decision to foot the bill for much-needed insulation for their hall.

At the request of the recreation association council agreed to purchase insulation at a cost of $691 and the association has offered to complete the installation.

•

Council acted favorably on a request from local businessman John Eldridge to have his property rezoned commercial C-I from residential.

At the time of the official plan Eldridge's property, on which he has operated a garage for many years, was zoned residential.

The re-zoning will allow him to proceed with a business change.

•

Although council has not yet come up with a use it was decided to submit a bid on the Riverside Public School building and property.

•

October 16, was declared World Food Day in Williamsburg Township and November 20-26 was declared Recycling Week.

•

Council moved to give the Essex County Relief Fund $400 and the Ontario Special Olympics will receive $150.

•

Township Clerk Mike Waddell will attend the Economic Development Conference from October 26-28 in Kingston.

•

A petition to reduce the speed limit on the township road which runs east, off County Road 7, in Dunbar was deferred due to a lack of information.

Council was unsure how to proceed with the matter and more information will be sought.

Morrisburg Council briefs

MORRISBURG — Plans are underway for the Grand Opening Ceremony at the refurbished Morrisburg Village Plaza.

Councillor Gord McGregor and BIA's Wilf McAuley are finalizing the details for the event, which will be held on Saturday, November 4.

Apparently there will be a series of draws as well as plenty of entertainment.

Specified times and locations will be made available in the next few weeks.

•

Deputy-Reeve Peter McCooeye seized the opportunity at the last Tuesday's council meeting to inform the BIA about an important meeting.

United Counties Council has issued a report on the economic strategy for Stormont-Dundas and Glengarry.

As a result, the consultant group will be in Winchester, Wednesday, October 25 at 7:30 p.m. to discuss the local economic components of Dundas County.

"I really think it's important that people from Morrisburg, whether they're in the business sector, tourism industry, agriculture or whatever, plan to attend this public meeting," explained McCooeye.

"Afterall, this is supposed to be a people report and we obviously need input from our people in Morrisburg."

McCooeye added that Counties Council is also waiting another recent report that investigated the day-to-day operation of the local County government.

"I think the results from this study will also be interesting. It may even include the re-organization of certain branches of the County government," he said.

•

Councillor Dick Testerink will be looking into the possibility of having a sidewalk built on the south side of Highway 2, near Freshmart.

Both councillor Testerink and Peter Remillard have been approached by a number of residents on the north side of the highway, asking that a pathway be constructed to link them to the malls.

Testerink said he will find out how much a sidewalk that size would cost and get back to council with his findings.

November 20-26

Recycling week promotes four R's

CATHERINE THOMPSON
Leader staff

IROQUOIS — The four R's of recycling — reduce, reuse, recycle, and recover will be the focus of activities planned for Iroquois Recycling Week November 20-26.

"The objectives are to publicize and educate the community regarding the importance of reducing waste through the four R's, involving all levels of the community," recycling week co-ordinator Claire Theijsmeijer told council last Tuesday evening.

Theijsmeijer proposed a presentation at the Civic Centre with video, displays, and awards of gifts and certificates for participants in recycling. Her request was granted, and a date set for November 21, at 7:30 p.m.

She has approached schools and other organizations about joining in recycling week activities, and received positive answers.

Activities for the week may be a high school recycling awareness day, public school poster contest, guide and scout clean-up of community areas and display of 'garbage creations'.

Other ideas are a Women's Institute display of crafts made from waste, and a table at Freshmart with brochures and environmentally friendly products.

Theijsmeijer may also make presentations to school and community groups, and have a questionaire survey on recycling attitudes distributed at the mall.

Council also briefly discussed their recycling objectives prior to meeting Wednesday with Nyles Ludolph, Ontario Multi Material Recycling Incorporated representative.

The village presently pays Prescott contractors to pick up newsprint, while cardboard from the plaza is taken by another contractor, and the remaining garbage goes to landfill.

Recycling efforts questioned

Village foreman Ray Delegarde was critical of the village's recycling efforts. "Right now, we're picking up six tons of newsprint a month and paying to get rid of it."

He added Brockville was operating its recycling program at a loss.

Theijsmeijer explained the village has a better chance of getting returns on its material if they have a government sponsored program run by the municipality, rather than trying to get rid of the material on their own.

She attributed Brockville's losses to failing markets for newsprint, and said Brockville is having problems with separation of waste because "people haven't yet learned what they can put in and what they can't put in."

"Let's find out what to do with the stuff before we start picking it up," said Delegarde.

"That's why we're meeting with Ludolph Wednesday," interjected Reeve John McAllister.

Popularly known as the 'granddaddy of recycling in Ontario', for his successful pilot project for the City of Kitchener, Ludolph clarified some of council's questions Wednesday.

Following his advice, Iroquois council has decided it would be feasible to start a program of curbside recycling, and is making inquiries regarding costs of a Brockville contractor handling curbside pick-up.

Told they are too small a municipality to set up a program on their own they are inviting neighboring municipalities to a meeting to discuss recycling November 15.

Iroquois has the promise of an OMMRI grant, but must have a plan and markets in place to receive funds.

In addition to speaking to council last week, Ludolph also addressed a group at Seaway High interested in setting up a recycling program.

Local & General

Euchre winners for the euchre held recently at the I.O.O.F. Fraternal Hall were Muriel Gow, Keziah Wells, Home Jannack and Earl Francis.

Door prize winners were Verl Lavere and Clarence Lavere.

Draw winners were Reatha Riddell, Marian Thompson with two, Irene Seeley and Millie Rutherford.

The next euchre will be held on October 25th.

Regular meeting for Morrisburg Institute

MORRISBURG — The Morrisburg Women's Institute held their regular monthly meeting on October 12th at 2:00 p.m. in the Civic Centre.

The President, Beatrice Shaver, welcomed all and had a short quiz, "Who?"

The meeting opened in usual form and the roll call, "A modern educational advantage that I missed", was answered by 16 members.

The treasurer gave her report and the President gave her a cheque from the Morrisburg Ladies Bridge Club for the use of our meeting room.

At a request for help from Upper Canada Playhouse it was decided to hold a fundraising event early in the new year.

Resolutions, to be presented at the 74th Area Convention in Ottawa on October 16 and 17, were discussed and voted on. Reik Pepers is our delegate to the Convention.

Kathleen Harkness, Convenor, presented her program on Education and Cultural Activities. She read an article, "An October Thanksgiving Message," and one entitled "Reliving Education".

Nelda Hanes gave an interesting talk on the benefits and pleasures of travelling. She has visited many countries around the world and had wonderful experiences and happy memories of each. What would a trip to Ireland be if one did not kiss the Blarney Stone.

She showed souvenirs from countries visited, and had a snapshop, for proof, of a very clean washroom in Oslo, Norway, at the airport. At the push of a button, a fresh, clean toilet seat cover appeared and covered the seat. Thus no untidy messes as are common in public places.

Of local interest she had a key made from a plank, taken from a plank road in use near Brinston in 1852.

The meeting closed with the Queen. Lunch was served by Kathleen Harkness, Vivian Reddick and Nelda Hanes.

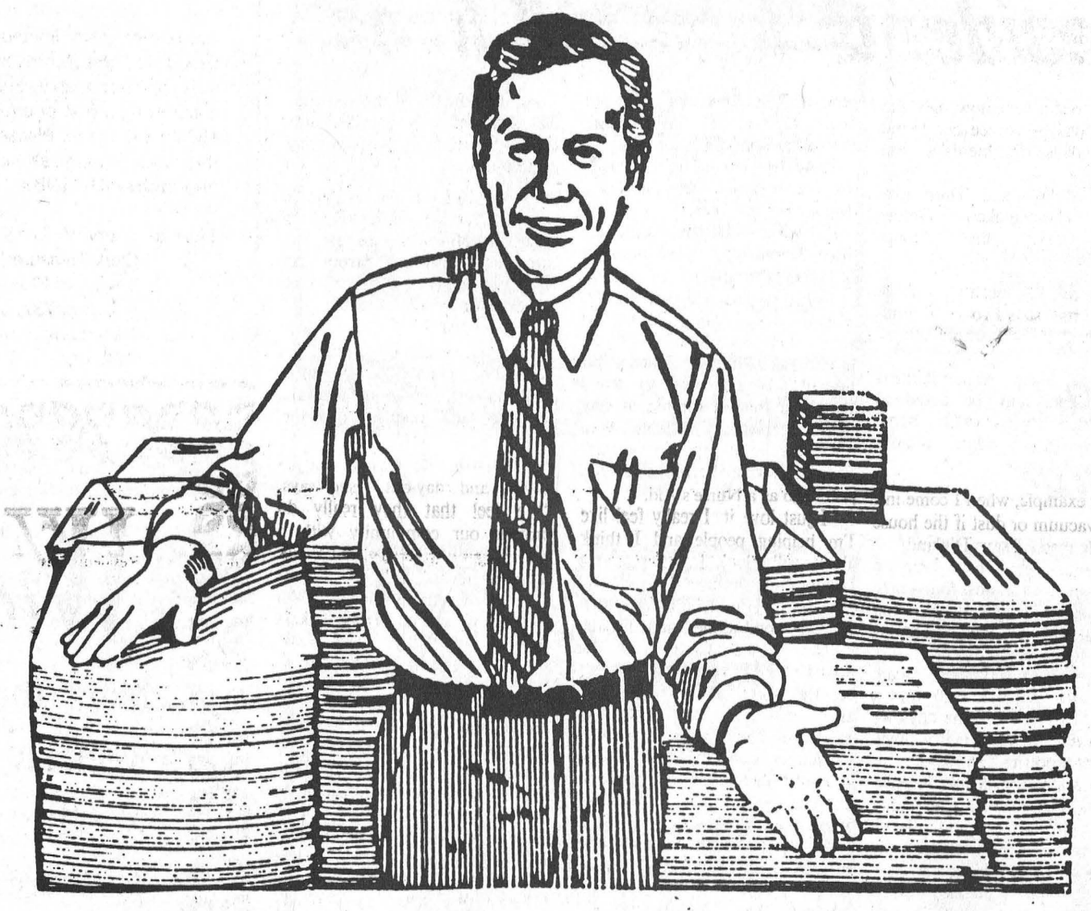

Quality Printing!

We've been in the printing business for many years and we can do the job right, the way you want it, at a price that will please you every time.

Call Today!

The Leader

MORRISBURG 543-2987

FOR ALL YOUR INSURANCE NEEDS

LIFE - DISABILITY
AUTO - BOAT
HOMEOWNER - TENANT
GROUP INSURANCE
COMMERCIAL



Roy Brister

BRISTER INSURANCE BROKERS LTD.

MORRISBURG SHOPPING CENTRE
543-3055 543-3181

weekend FLOWER FEATURE

3 Carnations

$5.00

Give your weekend a fresh start with the freshest of flowers. They're specially priced and ready right now to go home with you!



THE VILLAGE GREEN

MORRISBURG SHOPPING CENTRE 543-2566



Taking a break at home

Sharing more than just a smile is Homemaker Grace Dikland, left and client Bea Froats. The two ladies met about a year ago and have since become very good friends. Dikland is just one of the 146 Homemakers in the Dundas County serving almost 350 clients.

—M. Thompson photo

Red Cross homemakers

Helping residents lead full lives

MICHAEL THOMPSON
Leader staff

MORRISBURG — It wasn't surprising to find many local residents enjoying a leisurely stroll through the village Monday.

Afterall, the unseasonably mild weather made conditions ideal.

But for many who are unable to leave their home, Monday was just like any other day.

Fortunately, this is not the case for 74-year-old Bea Froats — although it could very easily have been.

About three years ago she suffered a series of strokes, leaving her left arm partially paralyzed.

Feeble and weak by the ordeal, she was no longer able to handle the regular chores of maintaining her large home and asked for help.

Not surprising, Froats' call was answered by an organization that has provided endless assistance throughout Dundas County for 50 years — The Canadian Red Cross.

Since returning home from the hospital three years ago, Froats has had a Red Cross Homemaker come into her home regularly.

In fact, on Monday Froats was able to enjoy the mild weather and fall colors thanks to a wheelchair and Homemaker Grace Dikland.

"I probably could walk myself but this way she does all the work," jokes Froats to Dickland.

For about a year now, Dikland has dropped by to see her friend on Mondays, Wednesdays and Fridays.

On Tuesdays and Thursdays, another homemaker, Goldie Payne, visits the Froats residence.

"They're both little sweethearts," says Froats. "I don't know what I'd do without them," she says.

Among their responsibilities, Homemakers may be asked to assist the clients with home management, including laundry and housekeeping.

"For example, when I come in I might vacuum or dust if the house is a little messy," says Dikland.

Dikland, who has been a Homemaker for almost four years, also helps Froats with her personal health care, including regular hygiene and exercise.

"On the nice days, like today, we usually go for a walk and a breath of fresh air, some days we might even run an errand or pick up a few groceries," she says.

"Bea really enjoys that because we usually run into a few of her friends downtown and they'll tease her a little and ask how the 'Queen' is today," Dikland adds.

Often Homemakers may also be asked to help with food preparation, however Froats receives the Meals on Wheels program so cooking is not necessarily part of Dikland and Payne's responsibilities.

Froats is just one of Dikland's seven clients that keep her busy throughout the week.

But why would this mother-of-three devote up to nine hours a day tending to others?

"Well, for me, I decided that I wanted to do something worthwhile at this stage of my life. I have three daughters but they're all grown up so really there's no reason for me to stay home," explains Dikland, who also worked at the Winchester District Memorial Hospital several years ago as a Nurse's Aid.

"I just love it. I really feel like I'm helping people and I think they really look forward to me coming," she says.

"Oh, I certainly do. You girls are very good to me," adds Froats.

The Dundas Chapter of the Red Cross Homemakers Program services about 360 clients across the county, says program supervisor Nancy Gibson-Helmer.

Helmer says she has seen a dramatic increase in the demand for the service over the last five years.

"I think we can attribute part of that to an increased awareness of the program. People are now realizing that there is a decent alternative to staying in the hospital," she says.

Another factor is that patients are often sent home earlier than before because of over-crowding at hospitals.

"Not all of our clients plan to use the service on a long-term basis. We often assist people who are just returning from an operation and need additional help at home for a week or two."

Helmer says the Red Cross district office in Winchester is especially proud of all their Homemakers, 146 in all, who are regularly called upon to serve the needy.

"They truly do a wonderful job day-in and day-out," she says. "We feel that they really do provide our community with a very important service and thank them for it."

Part of the "Thanks" will include a special Homemakers Appreciation Night, Thursday, October 19, from 6 to 8 p.m., at the Winchester office.

Coffee and dessert will be served and everyone is welcome especially all Homemakers and clients as well as anyone interested in the Homemakers Program.

If you would like additional information on the service, you can call the Canadian Red Cross office in Winchester at 774-3887 or 774-2598 and ask to speak to a supervisor.

OBITUARIES

Evelyn Fay Johnston

After a lengthy, and courageous battle, Evelyn Fay Johnston, a Registered Nursing Assistant, housewife and mother succumbed on October 5, 1989 at Winchester and District Memorial Hospital. She was 33 years of age.

The last eight years, she had resided near Williamsburg after moving with her family from Morrisburg.

Born in Balderson on November 17, 1955, Fay will be remembered as a family oriented, community helper, always cheerful and ready to lend a hand.

She is survived by her loving husband, Sidney, whom she married on July 15, 1978. Also mourning the loss are her three children, daughters, Melissa (9 years old), Adele (4 years) and wee son, Kaelic (2 years), all at home. Her parents, Ross and Helen Campbell, as well as three brothers, Dale (and wife Grace), Dean and Ian Peter (and wife Karen) Campbell and two sisters, Heather (Mrs. Ken Adams) and Beth (Mrs. Jim Yuill), all of Balderson, numerous nieces and nephews, and sister and brothers-in-law in Balderson and the Iroquois and Dixons Corners area. Roger and Sandra Johnston and Barbara Watson are saddened by her passing. Vivien and Bill Reddick, of Morrisburg, her parents-in-law are left to mourn too.

Fay received her early education at Glen Tay School, Perth Collegiate and St. Lawrence College in Brockville where she completed her formal schooling.

Over the years she had been an active 4-H member, the last few as a leader in the Williamsburg area.

A member of the Balderson United Church and then the Williamsburg United, service was conducted by Rev. F.E.A. (Sandy) MacPherson on October 7, 1989 from Fairbairn Funeral Home and the Williamsburg United Church. Interment followed at the New Union Cemtery, Williamsburg.

Pall bearers included, Skidrow Casselman, Richard Rice, Tom Hanson, Currie McIntosh, Harvey McIntosh and Larry Gilmer.

Kurt William Kooistra

The infant son of William (Bill) and Rita Kooistra, nine-months-old Kurt William Kooistra died at his home in Williamsburg on Saturday, October 14th.

Born at Ottawa on January 18, 1989, the little boy had been terminally ill since his birth.

Besides his parents, he is survived by two sisters: Megan and Alyssa, at home; his grandparents: Jim and Alice Kooistra of Williamsburg, and John and Joanne Oosterheerd, of Cornwall.

Funeral service was held on Monday, October 16th at the Christian Reformed Church, Williamsburg, with Rev. J. Tangelder officiating, and interment followed at New Union Cemetery, Williamsburg.

His father (Bill) was the sole pall bearer.

Council can't ignore county road's potholes

WILLIAMSBURG — A petition, signed by 87 Williamsburg township taxpayers did not go unnoticed at the regular meeting of council last Tuesday night, mainly because the councillors themselves were familiar with the potholes under discussion.

Complaining of the poor condition of County Road 18, the petitioners represented by Mart Prost, asked council's assistance in getting something done with the roadway.

"We've been on and off the five year road plan several times now," said Prost. "Basically we are asking that some action be taken on improving it."

They spend a lot of time and money in the spring patching it, said Prost, indicating the petitioners would like something more permanent done.

Reeve Johnny Whitteker was aware of the problem and agreed with the group's concern. He indicated he would be seeking $150,000 per year for two years from the counties for the work.

However, a quick calculation by roads superintendent Hugh Garlough indicated the work would probably run more towards $200,000 a year for each of the two years.

"This is a good petition," said Whitteker. "It lets the county know we're concerned and I think there is a good chance we'll get the money."

The counties road tour is scheduled for late October and Whitteker, along with councillor Lyle VanAllen, made plans to meet with the group at the east end of the roadway.

Riverside Heights WI meet

RIVERSIDE HGTS — Under the direction of Doris Erratt the Riverside Heights Women's Institute sponsored a variety program in the Riverside Hall recently.

Jason Prost entertained with three piano solos and Jana Prost read the story of the McIntosh apple. Enjoyable readings were also given by Chloe Hart, Irene Standring and Mary Ward.

Scott and Valerie Robinson sang a duet and Scott presented a solo he had composed. Doris Erratt, accompanied by Scott, played the harmonica and all performers were given an engraved pen from the institute.

Evelyn Wells showed several colorful slides of flowers and scenery, followed by the drawing for door prizes and a lunch.



McGONEGAL - PASHAK

Mr. and Mrs. John McGonegal of Prescott take great pleasure in announcing the forthcoming marriage of their daughter Gayle Lynn to Jeffrey Alan, son of Mr. and Mrs. Glenn Pashak of R. R. 1 Brinston. Wedding to take place on November 4, at 3:00 p.m. in St. John's United Church, Cardinal. An open reception will follow at 8:30 p.m. at Matilda Hall, Dixon's Corners.

VILLAGE OF MORRISBURG

POSITIONS AVAILABLE

Applications are invited for the position of Crossing Guard for the Morrisburg Public School. Applicants must be dependable, trustworthy and have the safety of children as a first priority. Salary will be a maximum of $80.00 per week. Please submit written applications to the undersigned as soon as possible. Deadline is **November 10, 1989.**

Signed: Cheryl V. Tynski,
Clerk-Treasurer,
Village of Morrisburg,
P.O. Box 737,
Morrisburg, Ontario.
K0C 1X0

UNDER NEW MANAGEMENT
Paddy's Inn presents
WEEKEND ENTERTAINMENT
FRIDAY, OCTOBER 27TH
CELTIC CANUCKS
Hwy. 2 Morrisburg 543-3788



POLICE VILLAGE OF WILLIAMSBURG

Tender For Snow Removal

Sealed tenders will be accepted by the undersigned up to 4:30 p.m., November 2nd, 1989 at the Municipal Building, Williamsburg, Ontario, weekdays between the hours of 9 a.m. and 4:30 p.m. for snow removal 1989-90 season.

Please quote hourly rate for trucks and loader, also quote price on limited sanding of sidewalks when necessary. Please state insurance company with which you have snow removal insurance.

Tenders will be reviewed on November 2, 1989 at 7 p.m. at the Municipal Building.

Lowest or any tender not necessarily accepted.

Signed: Donna McIntosh
Secretary

Winning Styles

Make the transition from weekday to weekend...classroom to office...business to pleasure. All it takes is a wardrobe that takes you everywhere with ease!

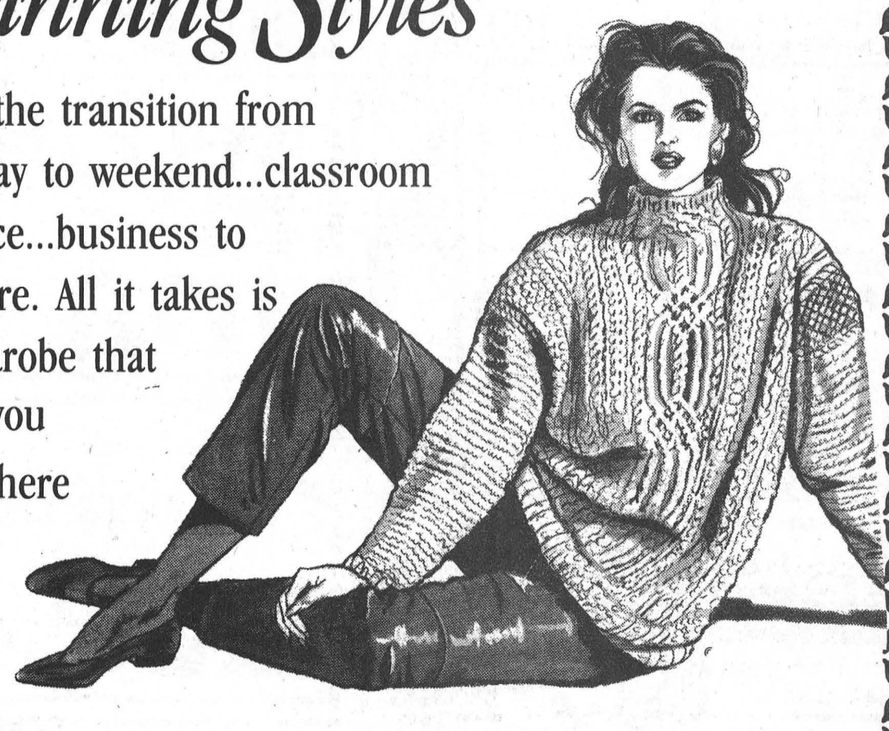

Use your Fashion Dollars until Nov. 1st and Save $5.00 on every $25.00 purchase of regular priced merchandise.

laurin laurin Ladies Wear
543-3106
(Next to Stedman's)
Morrisburg

MORRISBURG freshmart™

the great 99¢ SALE

Pork loin Chops fresh family pak contains: 3 rib, 3 centre cut, 3 tenderloin
/kg 3.73
lb. 1.69

frozen **Stouffer's Macaroni & Cheese Entrees** or selected varieties without coupon 1.59
with coupon 326 - 340 g pkg. .99

Campbell's Tomato condensed **Soup** 3/.99 10 oz. tin

Potatoes product of Canada Canada no. 1
10 lb. bag .99

LOOK FOR THE Valu-PRICING SIGNS THROUGHOUT OUR STORE AND SHOP WITH CONFIDENCE FOR THE LOWEST POSSIBLE PRICE ON OUR INSTORE SPECIALS. Valu-PRICING IS FURTHER PROOF OF OUR COMMITMENT TO BRING YOU EVERYTHING AND MORE AT THE RIGHT PRICE!

Schneiders frozen Oktoberfest **Sausage** 500 g pkg. 2.29

Schneiders Dutch Treet, Red Hots, skinless or **Sammy's All Beef Wieners** 450 g pkg. 2.29

regular, thick or extra thin **Schneiders Bologna** 500 g pkg. 2.79

fresh centre cut **Loin Pork Chops** /kg 5.05 lb. 2.29

fresh shank or butt portion **Pork Leg Roasts** /kg 3.28 lb. 1.49

fresh whole Pork Leg Hams /kg 2.18 up to 18 lb. avg. lb. .99

deli sliced **Black Forest Ham** /100 g .88 lb. 3.99

deli sliced cooked rare **Schneiders Roast Beef** /100 g 1.32 lb. 5.99 at selected stores

MacIntosh Apples product of Canada Canada fancy 1.99 5 lb. bag

product of U.S.A. **Romaine Lettuce** each .99

product of U.S.A. no. 1 grade **Cantaloupes** each 1.29

product of U.S.A. no. 1 grade **Tomatoes** 1 1/2 lb. tray 2.49

product of Canada Canada no. 1 **Cooking Onions** 2 lb. bag .69

product of Canada **Pepper Squash** 2/.99

bulk at selected stores **Creamy Caramels** /kg 4.39 lb. 1.99

concord grape jelly or **Welch's Grape Jam** 500 mL jar 2.79

cereal **Kellogg's Rice Krispies** 575 g box 3.99

Swift Premium **Prem Lunch Meat** 340 g tin 1.99

frozen selected varieties **Savarin Dinner** 11 oz. pkg. 1.99

cereal **Bran Flakes Kellogg's** without coupon 2.19 with coupon 700 g box 1.49

Schneiders Bacon Kent sliced side 500 g pkg. 1.99

Clover Leaf chunk light in water Skipjack **Tuna** 6.5 oz. tin .99

Margarine Mom's soft FOOD FOR THOUGHT
1 lb. tub .69

frozen fish fries, krisps or fish & chips **Blue Water Haddock** 227-283 g pkg. 2.69

frozen cod, perch or sole **High Liner Fillets** 280-454 g pkg. 3.99

Boil-In-Bag **Uncle Ben's Rice** 400 g pkg. 2.29

beef, Irish or meatball **Puritan Stews** 680 g tin 1.99

V-8 vegetable Juice 48 oz. tin .99

selected varieties President's Choice **potato Chips** 200 g bag .99

Mountain Dew, Dr. Pepper regular or diet **7UP or Pepsi** 6.6¢/100 mL plus deposit 750 mL btl. 2/.99

Old El Paso Nachips 210 g pkg. 2.79

Mountain Dew, Dr. Pepper regular or diet **7UP or Pepsi** 10.4¢/100 mL 24 x 280 mL tin 6.99

selected varieties **Sunkist Creme Supremes** 153 g pkg. 1.99

CHERRY **PIE** 680 G FRESH BAKED OVEN PRIDE 2.99

frozen concentrated selected varieties or unsweetened **SunPac orange Juice** Premium 12-12.5 oz. tin .99

selected varieties instant **Carnation Hot Chocolate** pkg. of 8-10 2.49

regular, decaffeinated or Sierra instant coffee **Maxwell House** 150-200 g jar 4.99

Oat Bran Bread 450 g 1.29

selected varieties frostings or Moist Plus **Monarch Cake Mixes** 210 - 250 g pouch 2/.99

blueberry or cherry Lite 'n Fruity **E.D. Smith Pie Filling** 19 oz. tin 2.69

Oat Bran Rolls 6 FOR .99

selected flavours instant **Shirriff Jelly Powders** 85 g pkg. 3/.99

Peanut Butter Chips Reese 350 g pkg. 2.79

Cinnamon Buns 6 FOR 1.69

velvet, instant or all purpose **Robin Hood Flour** 2.5 kg pkg. 3.99

Quikki **Garbage Bags** pkg. of 20 3.49

save at freshmart **save 60¢** frozen selected varieties or Macaroni & Cheese **Stouffer's Entrees** 326-340 g pkg. .99 with coupon without coupon 1.59
Limit one coupon per family purchase. Coupon valid until Saturday, October 21, 1989 at freshmart only. NG 7077

save at freshmart **save 70¢** cereal 700 g box **Bran Flakes Kellogg's** 1.49 with coupon without coupon 2.19
Limit one coupon per family purchase. Coupon valid until Saturday, October 21, 1989 at freshmart only. For redemption mail to: H.A. Watt. #K892305

selected varieties selected sizes **Diapers Huggies** 11.49

super soft **Old Dutch Fabric Softener** 2 L cont. 3.49

Allen's pure apple Juice or selected varieties 3 x 250 mL tetra pak .99

regular or Gourmet dry **Purina Cat Chow** 1 kg pkg. 2.79

selected varieties **Cat Food 9 Lives** 170 g tin .39

FRESH FLOWERS DINNERWARE
Collect a new piece each week!
Microwave & dishwasher safe! Your choice of two contemporary patterns, perfect for any occasion! COMPLETER PIECES AVAILABLE AT SPECIAL SAVINGS SEE OUR INSTORE DISPLAY

THIS WEEK'S FEATURE
DINNER PLATE each .99 with minimum $5 purchase

Prices effective until Saturday, October 21, 1989. We reserve the right to limit quantities.

MORRISBURG FRESHMART FEATURES
FRESH SALADS
AVAILABLE IN OUR DELI

LARGE HALLOWE'EN Pumpkins .99

MORRISBURG FRESHMART HAS DELI-MADE
FRESH PIZZA

BEATRICE Fruit Bottom YOGURT 175 g .59

MORRISBURG FRESHMART HAS FULL SERVICE
DELI MEATS

FRESH CANADA GRADE "A" large **eggs** doz. 1.19

MORRISBURG FRESHMART HAS "SPECIAL OCCASION" **BALLOONS**

NO-NAME SALTED OR UNSALTED **Soda Crackers** 450 g 1.29

STORE HOURS
Monday 9-9 Thursday 9-9
Tuesday 9-9 Friday 9-9
Wednesday 9-9 Weekends 9-6