CRUMBS from Graham's Loaf

THE LAND OF MILK & HONEY"

CHESTERVILLE Record

COVERS EASTERN ONTARIO'S GREATEST DAIRYING SECTION

Seventy-fourth Year, No. 6 | Chesterville, Ontario, Thursday, October 26, 1967 | EIGHT PAGES | Single Copies, 10c

Expo will close at the end of this week. It has been quite an affair and we will be sorry to see it go. But then it would probably be impossible to sustain the enthusiasm that has been generated any longer.

We were in the large group who could be classed as doubters early in 1966 when the first plans started to sweep the country. We made the usual remarks about egg-head planning and overproduction of publicity puffs. In the end we have been more than repentant about our lapse of faith.

The big fair has been out of this world and Man and His World has proven to be a theme that millions have appreciated and come back again and again to see and enjoy. Over 50,000,000 people will have been to the site before the gates close on Sunday. Nowhere else in the world has a public fair drawn such numbers in such a relatively short time.

Our greatest enjoyment at the fair was always the sense of total immersion in something everyone else was enjoying. The shrill cries of hawkers, the dirt and disorder of an average fair were conspicuous by their absence. It seemed a man with a broom followed every second visitor to catch the droppings. The boutiques were well mannered even though the prices were a mite steep. And where else would you find Canadians standing in line for two hours to see a 20-minute film? Most Canadians won't stand in line ten minutes for a bottle of water of eternal youth, without complaining to the management.

Our half-dozen visits only whetted the appetite. We never did get off the Express to see LaRonde and it was only on the last visit and we managed to visit the art gallery. Actually that was more than worth the wait. For the first time since the Russian revolution paintings from L'Hermitage in Leningrad were seen by the Western public. Canadian planners just went ahead and asked that they be shown here. If the lads at Moscow had said: "Nyet," no harm would have been done. Instead the treasures of the Russian galleries were offered and hung for all to marvel at.

Every time we visited the big fair we met friends from home. It appeared everyone and his cousin made the tour at least once and we always had a chance to exchange impressions of that particular day. Because we had a friend who was a publisher, the Expo peole offered us quite a lot of hospitality in the way of parking and passes. For that our gratitude. Before we hung up the walking shoes we found we could roll out of the parking lot, head west and arrive back at the Castle in an easy two hours and usually less. Then collapse.

The commonest question asked of returning visitors is "what was your favourite pavilion?" We have not yet decided. Great Britain had a tremendous display but so did little Israel. The Russian goodies made a solid mechanical image; imagination was not too much of a commodity. The American dome housed a complex et of ideas that have roused some lively arguments. Canada spread her wings over a windy corner and her displays were best taken with time to enjoy them.

So it went. One could go on but then it would be old history. Just about everyone has been to Expo. It has made a thrilling addition to Canada's Centennial year. Here at the Castle, we are glad we were able to be around to enjoy it.

Colquhoun-

Trinity United Church to observe anniversary

The 110th Anniversary of Trinity United Church, Colquhoun, will be observed on Sunday Oct. 29th with services at 11.00 a.m. and 2.30 p.m. standard time.

Rev. J. Leslie, Dean of Iroquois Secretary of Seaway Valley Presbytery, will preach the sermons. His morning subject will be "Church and State in Canada", and that of the afternoon, "Man and His World". Rev. D. L. Gordon, pastor will preside at the afternoon service and Rev. K. W. Giffin of Ingleside, the chairman of Presbytery, will assist and offer the prayers.

Special music will be renderd in the morning by the choir of the church, under direction of Mrs Kennetth Hummel, organist

In the afternoon the junior choir of White Church will furnish the music. Since it's organization in 1955 over thirty young people have been trained and have used their talent in the services of praise.

There are at present fourteen members in the choir between the ages of eight and fourteen, under the direction of Mrs Charles W. McInnis, organist, and Mrs Robert Thompson, the choir leader.

Widespread sympathy has been expressed of late for the choir and it's leaders because of the theft from the church on Sept. 8 of their valuable Conn organ, which has not been recovered. A fund has been started so that a new organ may be purchased. In the meantime the junior choir will carry on it's good work, and will be heard with very great interest at Colquhoun on Sun. afternoon. A very cordial invitation to attend this special sermon is extended to everyone.

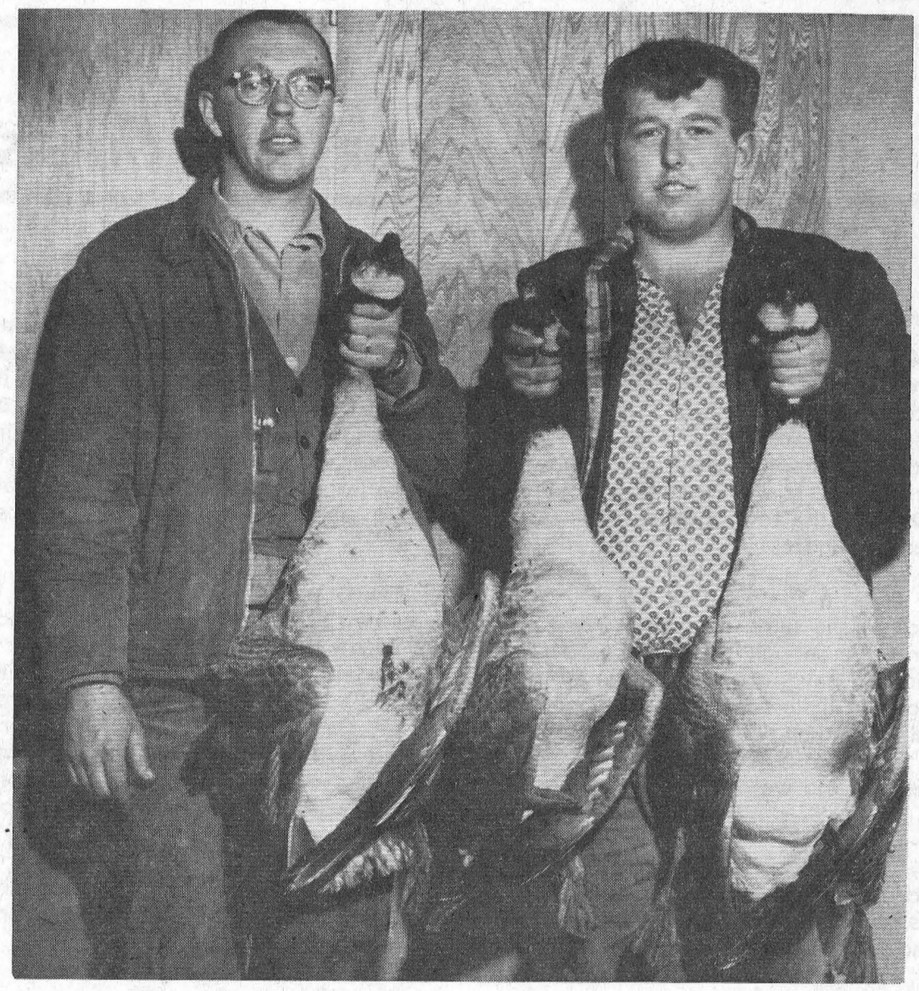

A prize for a hunter is a big Canada goose. They are smart and wary and it is difficult to get them in the gun sights especially when they are feeding in open corn fields. Jack Lannin and Ronnie Cass heard of a flock feeding Monday evening and after a silent stalk managedt to get their guns into action. The results, three fine Canadas, are shown here. The geese proved very fat and weighed 8 lbs., 8-1p and 7-14 respectively. — Record Staff Photo.

Freak lightning strike burns shed at Dunbar

Last Saturday morning shortly before the noon hour black clouds piled up in the southwest and spilled a lot of unneeded rain in the area. They also caused trouble at Dunbar.

The rain was accompanied by gusty winds and suddenly a flash of lightning slapped a soft maple tree beside the barn at the home of Mrs Grace Froats in the hamlet of Dunbar. The bolt travelled over to the building and it crackled into flames.

Mrs Froats managed to get her car started and out of the building but the remaining contents were destroyed. Neighbours and the fire department from Williamsburg did a good job in containing the flames and keeping it from the Froats residence and the neighbouring Merkley brothers' home.

Freak tractor accident sends farmer to hospital

George Hummel, son of Melvin Hummel, west of town was plowing across the tracks at the roadside field next to the Graham Smith farm. In some unexplained fashion Hummel was tossed from the tractor and fell beneath the rolling plow. The plow passed over him, mauling him and making him unconscious. The tractor took off unattended.

Gordon Lannin was driving a load of school children home from NDDHS. Heading east, he idly noted the tractor nearing the fence, but suddenly realized it was plowing right through the page wire fence, posts and all heading for the path of his bus. Fortunately the tractor hooked a front wheel on the steep ditch bank and swung away from the pavement. Lannin cleared the bus out of the way, jumped out and looked for the tractor driver. He was lying in the field where the tractor had passed him by. Gordon Cumming and Gerald "Mickey" McMillan had arrived by this time, caught the wayward tractor and shut it off.

Medical attention and the OPP were called. The injured man had regained his feet by this time, but he was taken to Winchester District Memorial Hospital to have his injuries attended to.

CARD OF THANKS

I wish to express my sincere appreciation and thanks to the Williamsburg Fire Department and neighbours and friends who helped in any way when fire destroyed my garage.

Grace Froats.

English Department N.D.D.H.S.

The general growth and expansion of North Dundas District High is shared and reflected in all departments of the school.

The English Department is no exception. This year 1967 - 68, the school as a whole has a staff of 57 teachers, an increase of 8 from last year, and the English Department has 9 teachers an increase of 2 from last year. Of the nine teachers, with the exception of Miss Runions, who has been the Head of the Department since 1964; Mr Groves, who has recently been apointed Assistant Head of the Department; and Mr Savoia; all are new to the profession this year. This lack of experience, however, is by no means an indication of the quality of teaching given; in fact, with a staff last year of much the same experience, the English Department was ranked by the English

(Continued on Page 8)



Miss E. Runions, B.A., Department Head



Mr P. Groves, B. A. Asst. Department Head

Mainly About People

The Misses Rose and Marion MacNaughton of Buffalo, were guests during the past week of Miss Marion Casselman and Mr and Mrs H. K. Graham.

Morse discovered the telegraph.

Morewood Branch Hospital Auxiliary hold annual meeting

The annual meeting of Morewood branch of the Hospital Auxiliary was held on October 12 in the Presbyterian Hall.

The following officers were elected for 1967-68: president, Mrs Stuart Mattice; vice-president, Mrs Halford Crump; secretary-treasurer, Mrs J. V. Fetterly; directors, Mrs Murray Dillabough, alternate, Mrs C. A. MacGregor; convenors - Village, Mrs Frank Moran, Mrs C. Dyer, Mrs James Cheney; West, Mrs Donald Carlye, Mrs H. Hutchinson, Miss L. Feely, Mrs Henry Steen; East, Mrs Kenneth Hillis, Mrs W. C. Hunter, Mrs Harvey Young; North and Cannamore, Mrs D. Baker, Mrs O. K. Steven, Mrs H. Carruthers Jr., Mrs Douglas Hunter, Mrs Max Barnett; Ninth, Mrs Russell Marcellus, Mrs Garnet Crump, Mrs H. Crump; South, Mrs Lorne Irven, Mrs R. Steinburg.

Plans were made for a euchre and draw to be held in the near future.

Lander-Cole

St. James' Church, Morrisburg, was the scene of a pretty Fall wedding on Saturday, October 7, when Jennifer Marilyn, daughter of Mr and Mrs Emelyn E. Cole, of Morrisburg, formerly of Chesterville, became the bride of Mr Richard Glenn Lander, son of Mr and Mrs W. Glenn Lander of Bowmanville, Ontario.

The altar was decorated for the occasion with pink and white carnations and baskets of pink carnations and giant mums flanked the chancel steps.

Rev. C. W. Earle officiated at the double-ring ceremony and the organist was Mrs Hosea Droppo.

Given in marriage by her father, the bride wore an Empire style gown of white peau-de-soie, lined with rayon taffeta. The high waistline was ascented with a self-belt finished at the back with a flat bow.

The bodice and sleeves were of white Chantilly lace edged at the square neckline and wrists with narrow ruffles and white lace. Her shoulder-length veil of tulle illusion was held by a cluster of organza and tulle roses, centred with seed pearls, and she carried a bouquet of white carnations and pink roses.

Miss Oxana Petiack, maid of honour wore a sreet-length gown of Wedgewood-blue crepe, styled on similar lines to that of the bride, with wrist-length sleeves of matching chantlly lace. Her head-dress was a flat bow of the blue lace and she carried a bouquet of pink carnations and pink roses.

Bridesmaids were Miss Ingrid Rossman and Miss Janice Lander sister of the groom. They wore matching street-length gowns of Wedgewood blue crepe with short puff sleeves of chantilly lace. Their head-dresses were flat bows of the Wedgewood lace and they carried bouquets of pink carnations and wedgewood - blue baby mums.

The best man was Mr Petter Hero of Norway, friend of the groom, and the ushers were Mr Peter Cole, brother of the bride, and Mr Wayne Headrick.

The bride's mother wore a two-piece gown of crimpoline in a soft shade of green, with a close-fitting hat of ecru coloured feathers. Her corsage was a peach roses and she wore dark brown accessories.

The groom's mother wore a two-piece gown of crushed wild silk in a rich gold shade, with a draped hat of striped brocade in matching shades of gold. She wore black accessories and her

(Continued on Page 8)



A recent wedding of interest saw the farriage of Catherine Elizabeth Casselman and Ronald Orville Neville. The bride is the daughter of Mr and Mrs Donald Casselman, Finch, and the groom is the son of Mr and Mrs Murray Neville, Ingleside.—Photo by Ran-Gal.

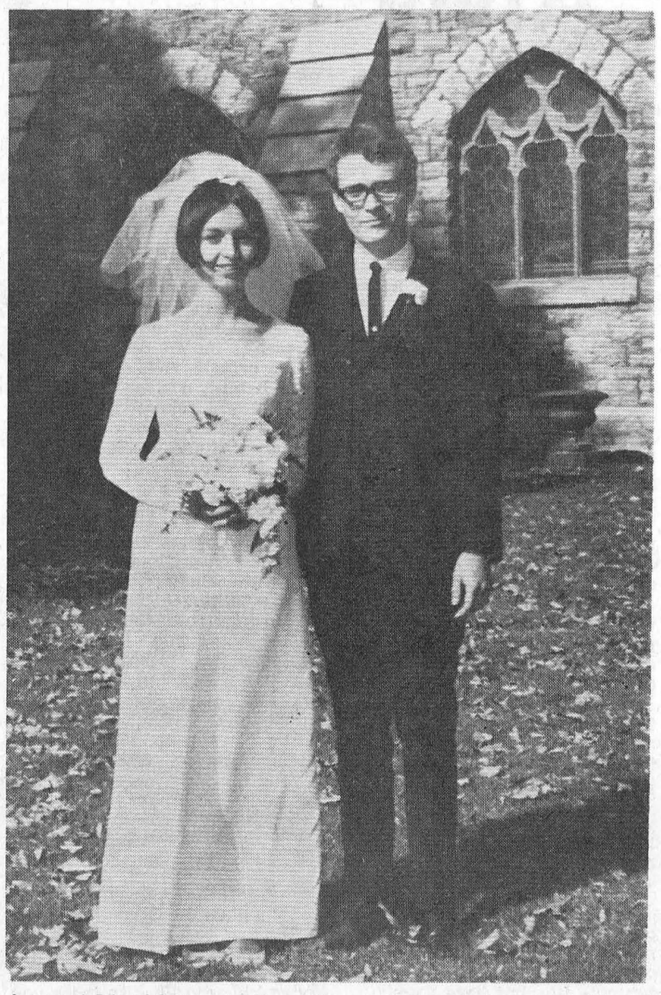

A recent Morrisburg wedding witnessed the marriage of Mr and Mrs Richard Glenn Lander. The bride is the former Jennifer Marilyn Cole, daughter of Mr and Mrs Emlyn E. Cole, Morrisburg. The groom is the son of Mr and Mrs Glenn Lander, Bowmanville.

Partridge under glass

Game birds offer the most varied and perhaps the most delicious wild meat. Generally speaking, the hunter gets his game birds in the woods or along the water, but, thanks to the fact that the ruffled grouse appears to go crazy in October, these birds often have fatal accidents while in towns and villages. Such was the case recently when a beauty flew into a plate glass window at MacLean's Hardware in Finch.

Whether or not this birds presence in the village was the result of eating too many wild grapes will probably not be considered when it appears on the family platter.

Mainly About People

Mr and Mrs Leo Coyne and family called on Mr and Mrs Harold Barrett last Friday evening.

Misses Olive and Audrey Duvall called on Monday at Mrs Florence Hall's.

Hallowe'en Tuesday night extra police on duty here

Police chief Leonard Shane will be assisted by extra provincial police next Tuesday night when the goblins are about. It will be Hallowe'en night and as usual certain loose objects will become the objects of attention of wandering hands.

Last year vandalism was at a minimum. The extra police had a good effect in quietening down some of the more exhuberant spirits. A full patrol will be on the streets all night.

Standard Time again on Saturday night

The turn back to slow time will start this Saturday night. At the midnight hour clocks will gain the lost hour of Spring.

The public is advised to set the clocks back one hour upon retiring Saturday. Eastern Standard Time will be in force for the rest of the winter months.

Ambition needed at N.D.D.H.S.

One of the night courses at N.D.D.H.S. offered on Tuesday night is a thorough physical fitness program. For a matter of $10 a person can regain his old sylph and feel a lot better. The course includes all types of exercises, gym work and even trampoline workouts it you are brave.

Interestingly enough, the fitness course is aimed at those who wohld like to gain or lose weight, or have a general tuning up physically. Sadly enough, unless more men enrol in the course it will fold. The ladies are turning out in force for the joint programs but the male members are either fit enough or do not realize just what benefit can be gained. The N.D.D.H.S. course is a chance to indulge in a poor man's health club program. Even the $10 is refunded if the student attends 80% of the classes. Instructor Bob Sawyer will be glad to see you.

Receives R.N.

Miss Barbara Smith, daughter of Mr and Mrs Graham Smith has successfully passed the Nurse Registration examination of Ontario and is presently on the staff of the Winchester Memorial Hospital.

40th anniversay

Mr and Mrs A. E. Jarvis, of Queen Street, celebrated their 40th wedding anniversary Wednesday. They were married at the United Church Parsonage, Finch, by the late Rev A. W. Stewart on October 25, 1927.

Mr and Mrs Jarvis were entertained at a dinner party at the Hotel Duvernay on Saturday night by Mr and Mrs Dale Jarvis and Mr and Mrs Stephen Brabazon.

Read the "Record" ads.

The CHESTERVILLE Record

P.O. Box 368 — Chesterville — Phone 448-2144
H. K. GRAHAM, Editor and Publisher

Member of Canadian Weekly Newspapers Association

Member of Ontario Weekly Newspapers Association

Member of Eastern Ontario Weekly Newspapers Association

1966 PRIZE WINNER CANADIAN WEEKLY NEWSPAPERS ASSOCIATION BETTER NEWSPAPERS COMPETITIONS

Subscription rates: $4.00 per year, anywhere in Canada, payable in advance, United States and Foreign, $5.00 per year.

Authorized as Second Class Mail by the Post Office Department, Ottawa, and for Payment of Postage in Cash.

Published every Thursday

OPINIONS . . . OURS AND OTHERS

Another three years of the same

A decisive mandate was handed John Robarts and his Conservative government Tuesday. The voters swept the Tories back into power with a solid majority. The losses will hardly be noticed even though combined opposition figures showed a lot of gain. It was mainly through the NDP that the total swelled over the last election figures.

Here in Eastern Ontario everyone is back at the same old stand. We are disagreeable enough to think Eastern Ontario will have more of the same old guff and very little action. No Tory politician did other than sound off on the same key as the boss in Toronto. He is London-oriented and we may as well get used to it.

Locally we are enjoying fine weather and the promise that by 1970 a road bypass will be built around Winchester. The land purchased for the relocation around Chesterville's botteneck is still a chunk of real estate throttling the westward growth of the village. It has made an impassable girdle from the four corners out south right north and west across prime development land until it meets Hwy, 43 at the liquoir store. Planners are hamstrung when access is needed in these areas.

The Grenville-Dundas contest was interesting. Fred Cass had a worthy opponent in Winchester businessman Walter C. MacDonald. When the votes were counted "Wat" had clipped some 2,000 votes from the '63 Cass majority. Still the old Fred Cass drawing power meant a final majority of over 3,000 and with only some 12,000-odd voters at the polls, no one could discount his powerful popularity.

Perhaps now we can get some of that popularity translated into public works here in the riding.

Leaf compost is efficient

In one of the provincial daily newspaper exchanges, says the Cornwall Standard-Freeholder, we noted a photo of fallen leaves. It carried a small caption that said disposal of leaves each autumn is invariably a problem in many communities.

In Toronto, the city has equipment that not only shreds leaves into fine pieces, but also picks them up at the same time. Other cities and towns can't afford such equipment and usually allow their citizens to get rid of them in any way they choose.

For people with a green thumb, leaves can be gathered into a pile and covered well with earth. This forms a compost. When spring comes, the compost can be used effectively as fertilizer for small flower or vegetable gardens.

Urban residents who have gardens shouldn't overlook the compost method for fertilizing purposes. It has been proved most efficient over the years.

Secret swingers

It has now been revealed that not a few of the hairy hippies who promenade the streets of North America's cities at night are, to use the current vernacular, something else.

They're only part-time hippies, observes the St. John Telegraph Journal. Or instant hippies.

A New York wig manufacturer reports he has delivered 30,000 long-tressed male wigs to stores this year and has orders for 18,000 more. According to The Wall Street Journal, the wigs are designed for secret swingers who can't afford to be seen in tousled tonsures at their daytime occupations.

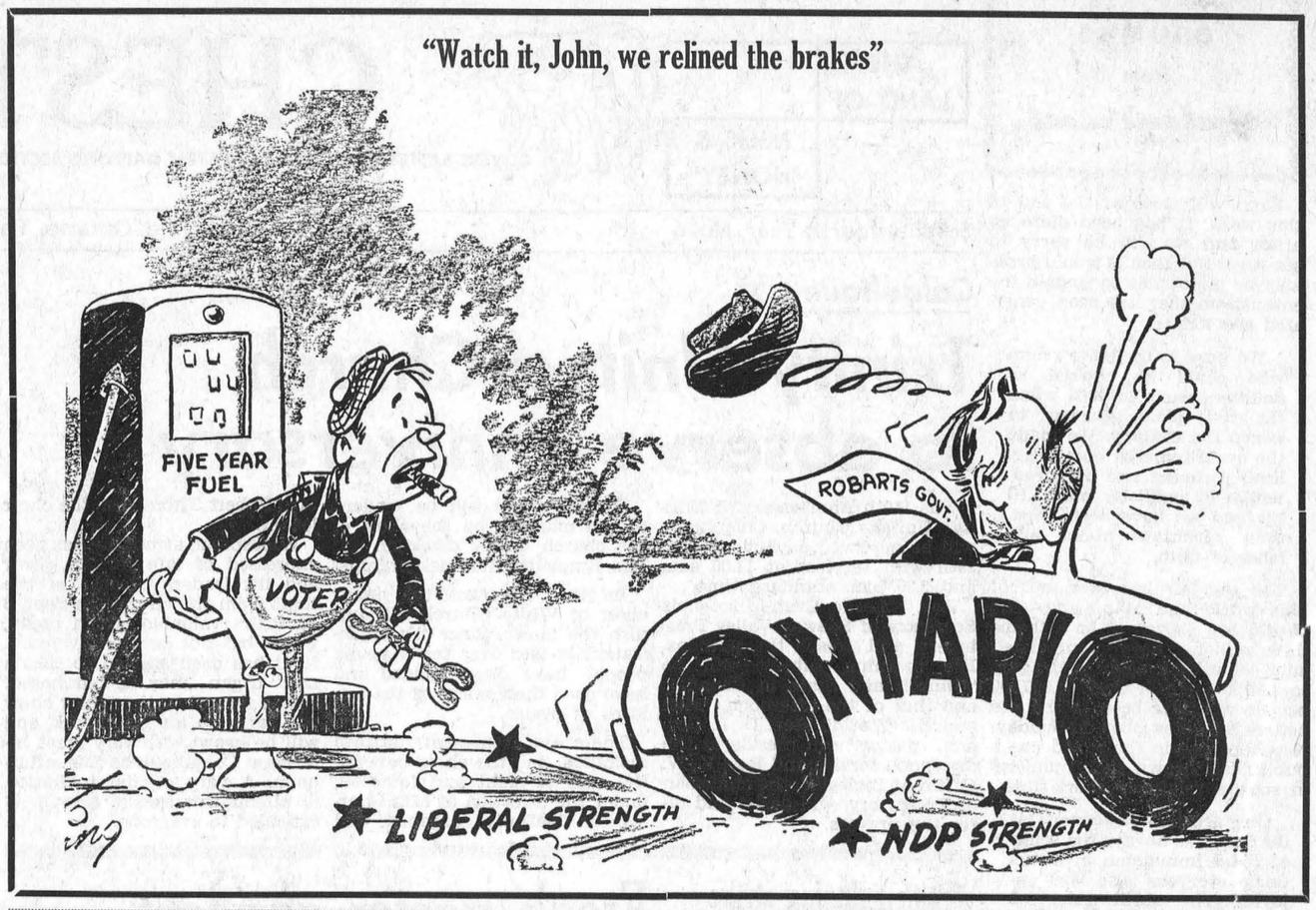

Ancient History

FROM OUR RECORD FILES

40 years ago

October 27, 1927

Those who supplied music at the At Home held by the Citizen's band last Thursday were Mr P. G. Hewitt, Miss Rae Dixon, Mr Ted Flynn, Mr Eugene MacMillan, Miss Marguerite Shaver and Mr Jack Morris.

* * * *

The marriage of Hazel Violet, daughter of Mr Simeon Droppo, and Mr Alfred E. Jarvis, son of Mr and Mrs Frank Jarvis of Aultsville, took place Tuesday with Rev A. W. Stewart of Finch officiating.

* * * *

Mrs James Hughes, Mrs J. G. Tate, Mrs Gibbons and Miss Ella Harrison were appointed as delegates by Chesterville W.I. to the annual W.I. convention to be held in Ottawa in November.

* * * *

Mr and Mrs Wm. Servage, of Berwick, spent Sunday with Mr and Mrs John Kittle Grantley.

* * * *

Mr and Mrs Weldon Dillabough, who have spent the summer with Mrs Dillabough's sister in California, have returned to their home in Morewood.

* * * *

Miss Jessie McPherson of Chesterville spent Sunday with her parents at Riverside.

* * * *

30 years ago

October 28, 1937

The marriage took place Tuesday morning at St. Mary's Church, with Rev Fr. Keaney performing the ceremony, of Miss Rose Lalonde, elder daughter of Mr and Mrs Adelarde Lalonde, and Mr Eugene Belanger, son of Mr Moise Belanger and the late Mrs Belanger.

* * * *

The executive of the Y.P.S. of Trinity United Church for the coming season will be: President, Jack Cross; vice-pres., Grace Allison; secretary and press reporter, Olive Gillard; treasurer, Jack Fulton, and pianist, Vivian LaSalle.

* * * *

Mr and Mrs Edward Gillissie of Elgin were guests of Mrs M. Gillissie at the weekend.

* * * *

Miss Enid Barwick of Montreal was a weekend guest of her grandparents, Mr and Mrs C. W. Casselman.

* * * *

Mr and Mrs Charles Good and daughters of Ottawa were recent guests of Mr and Mrs Hudson Johnston.

* * * *

Mr Hubert Lloyd of Queen's University was a guest of his parents, Dr and Mrs W. H. Lloyd, at the weekend.

* * * *

20 years ago

October 30, 1947

Mrs Eric Casselman was chosen president of the Chesterville Ladies' Lawn Bowling Club at a meeting held last week at the home of Mrs W. O. Dixon.

* * * *

The Directors of the Winchester Memorial Hospital announce the receipt of a donation of $1,000.00 towards the building fund from Beach Foundry Ltd., Ottawa.

* * * *

Mrs Herman Hummel of Chesterville, has been visiting her sister, Mrs W. G. Barkley, at Nation Valley.

Mr Frank Stevens, a teacher of History at C.H.S., was guest speaker at Chesterville Rotary Club meeting Monday evening.

* * * *

The S.S. No. 10 Radio Farm Forum will meet Monday evening at the home of Mr Oscar Foster with Mr Angus Smith as convener.

* * * *

10 years ago

October 31, 1957

Scouts and Cubs of Chesterville honoured Mr W. A. McLaggan last Friday evening in the Community Hall on the occasion of his retirement as Scout manager.

* * * *

Paul Erdody, R.R. 3, Chesterville, was pictured with antlers taken from a moose shot by him while hunting a couple of weeks ago north of North Bay.

* * * *

Mrs Mary Smirle left Saturday for a few weeks' holiday with her son Weldon and Mrs Smirle in Florida.

* * * *

Mrs D. P. Cameron and Mrs E. Bicks of Goldfield have moved to Finch.

* * * *

Mrs W. H. Werley, Miss Hazel Werley, Mrs Arnold Atchinson and Miss Hope Jack of Cornwall were recent guests of Mr and Mrs Dolton Henry and family, Finch.

* * * *

Friends, relatives and neighbours of Mr and Mrs Lloyd Gallinger gathered in the church hall Thursday evening to honour them on the occasion of their 25th wedding anniversary.

Confidential to Can't Figure It: Stop trying. If the names on the mail box mean anything, they are married. If the names don't mean anything, it's worse yet. Either way, you're out of the picture. So forget it.

* * * *

Do you feel ill at ease — out of it? Is everybody having a good time but you? Send for the booklet, "The Key to Popularity." Write to Ann Landers in care of this newspaper ,enclosing 35c in coin plus 5c for postage and a long, self-addressed, un-stamped envelope.

Ann Landers will be glad to help you with your problems. Send them to her in care of this newspaper enclosing an unstamped, self-addressed envelope, plus 5c for postage.

THE BIBLE TODAY..

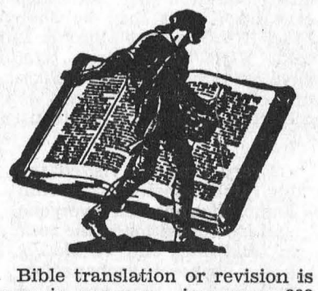

Bible translation or revision is now in progress in over 800 languages around the world. Translator's Institutes, organized by the Bible Societies in different countries, give systematic in-depth help to translators of that area. Ready with a team of consultants, publishing "helps for translators," as well as financial and editorial assistance, this Society is engaged in the most extensive program of translation of its distinguished career of 163 years.

Seventy-two Bible translators, 54 of them Africans, gathered at the University of Ghana in July for a month-long Translator's Institute. Its purpose was to provide an intensive course on the theory and practice of Bible translation.

Coming from Ghana, Nigeria, Sierra Leone, Liberia and Sudan, these translators were working on 34 different languages. They represented 17 churches or missions, six of them being Roman Catholic.

After the month's lectures, workshops, discussions and living together, additional local courses are planned in different areas. Contact will be maintained with each translator by the local Bible Society Translation Consultant.

School children's rallies were organized at four centres recently in Nigeria, to encourage reading the Scriptures in the many languages of their country. Over 5,000 children took part, in both a parade and open air services.

Suggested Daily Bible Readings

Sunday, Oct. 29: I Thessalonians 2: 1-20.

Monday, Oct. 30: II Timothy 3: 1-17.

Tuesday, Oct. 31: Hebrews 4: 1-16.

Wednesday, Nov. 1: Exodus 23: 1-13.

Thursday, Nov. 2: Exodus 23: 14-25.

Friday, Nov. 3: Leviticus 26: 1-13.

Saturday, Nov. 4: Deuteronomy 28: 1-14.

A CLOSE SHAVE

Raymond L. Perkins, 22, had a close shave as he was driving to class at Southern Colorado State College. While using a battery powered shaver, he lost control of his car, which crossed the street, knocked down two signs, crossed the street again, jumped the curb and stopped in a motel parking lot. Police charged him with careless driving.

The earliest civilizations in Arabia arose in the Yemen about 1,000 B.C.

Your Federal Report



by Mrs. Jean Wadds, M.P.

On Tuesday, October 17th, Hon. John Turner moved the second reading of Bill C-161 to establish a department of corporates and consumer affairs.

Mr Turner is often called the John F. Kennedy of Canadian politics and indeed he has many similarities, sometimes even to tone of voice. He led off his introduction of second reading with a very eloquent comment on our changing society. He is concise and articulate. He said: "The consequence of change is a constant reassessment of present practices, institutions and ideas. Each new morning brings some obsolescence to some aspect of our lives."

Later, most of the opposition speakers pointed out that Mr. Turner sounded good and he looked good, but did he really mean what he was saying. There was a heavy suggestion, even accusation, as had been made on the resolution stage of the bill, that this legislation was merely window dressing and would be meaningless.

Mr Nielsen, Chief Opposition Spokesman, returned to his original question and insisted on clarification as to whether this is a bill simply to rename the Registrar General's Department or will the effect be to set up an additional separate department.

My own disallusionment, with the smoothly articulated presentation by the Minister, came in his answer to this. He said: "Mr. Speaker, I know that my answer to the Hon. member for Yukon (Mr. Nielsen) is going to disappoint him, because part of his argument is going to be based , as it was on the resolution stage, on his contention that this is an additional department of government and in his mind, an addition to what he was prone to call the bureaucracy in the government service. He is partly right, partly wrong; half right and half wrong: wrong for the right reasons and right for the wrong reasons. In effect it will be a new department, but it will assume the present responsibilities of the Department of the Registrar General, and the functions of the Registrar General are continued by the provisions of clause 8 of the bill. So that while it is a new department it does not add to the structure of government."

Friday morning, in an old time free swinging speech, Harold Winch of the NDP from Vancouver East, flailed the young minister for beautiful manners and oratory, but no sincerity. He ended by reminding the House of the old adage, "Handsome is as handsome does".

Following him for the Conservatives came Jed Baldwin, Q.C., Peace River. Mr Baldwin is probably least known of the really outstanding Members of Parliament. He gained considerable national attention when he moved the nomination of Robert Stanfield at the September National Conservative Convention in Toronto. The very fact that Jed Baldwin was chosen for this job attests to his high standing amongst the Conservative Members of Parliament. There was a large group of Conservative members supporting Stanfield, many excellent experienced speakers, anyone of whom would have been pleased with the honour. Jed Baldwin is held in such high esteem that no one would think of questioning or opposing his being honoured.

Following the accusations of insincerity thrown at young Mr. Turner, it was heavy going to have this chorus supported by a man of Jed Baldwin's character and intelligence. As usual, he went to the heart of the matter and asked what benefits would be secured by the passing of this legislation. It was Mr. Baldwin's contention that no one is very clear what is meant by consumer's affairs and there is nothing in this bill to guide us. He expressed the fear, which I believe will undoubtedly come about, that this legislation will be something less than the people of this country want. Although, at first blush, most people think that any mention of consumers' affairs have to do with the prices people have to pay, it may become all too evident that the only basic purpose behind this legislation is to introduce this all encompassing glamour-tag "Consumer Affairs".

It would neither be right nor proper to set up control of prices which would eventually lead to control of production which the minister, Mr. Turner, knows all too well. Mr. Baldwin pointed out that the minister's legal and business training were struggling mightily with his instincts as a politicion. In his usual pleasant way, he drew an amusing picture of Mr. Turner's intent that Canadian housewives should feel themselves protected as they walked through rows and rows of merchandise, with happy feelings that John Turner is looking after me.

In his usual constructive way Mr Baldwin had helpful suggestions to offer. He thought some consideration should be given to a joint board set up by the federal and provincial governments where each would delegate adequate authority, not for the purpose of policing prices, but to pinpoint glaring prices where interests of the consumer had been exploited. Mr. Baldwin strongly recommended that a bill of this importance should go to a committee of the House where further recommendations might be incorporated and a better bill could be prepared. It would be most beneficial to Canadian consumers if the minister took Mr. Baldwin's advice.

ANN LANDERS

Dear Ann Landers: Please say a kind word for people who cannot sleep at night. Why is it nobody believes an insomniac? When I tell the girls in the office that I didn't sleep a wink they say, "Oh, you probably slept, you just don't remember."

This morning when I told my husband I didn't close my eyes all night he replied, "Don't tell me you didn't close your eyes. You kept me up till 3 a.m. with your snoring." Sometimes I think he is trying to drive me out of my mind when he says such things. I clearly remember looking at the clock every hour from midnight till 6 a.m. and if I had been sleeping I would not have been able to do this.

It is terribly annoying to be told I am mistaken when I know perfectly well I am right. How to deal with the problem?—Irritated.

Dear Iirritated: The best solution is to stay off the subject. I can't imagine anything of less interest to a sound sleeper than the agonies of an insomniac.

The only person with whom you ought to discuss this problem is your doctor. He might be able to help.

* * * *

Dear Ann Landers: I never dreamed I would ever have the nerve to ask an outsider for help with a problem concerning my intimate life, but here I am.

My husband and I are in our 50's. We just celebrated our 25th wedding anniversary. I looked forward to these years because I thought my husband's sexual demands would deminish. But I was wrong. He is worse than ever.

The man never lets up. He paws, grabs and insults me the first thing in the morning and the last thing at night. Whenever he passes me in the kitchen or hall, I cringle. He'll lunge at me from behind a door then laugh as if it is a joke. I am forever running from him or dodging his advances. If you say it is normal for a 53-year-old man to behave this way then I am the one who is nuts.

He uses terrible language when we are alone and he is so casual about it you'd think he was talking about the weather. He may find such talk stimulating but I find it revolting. I've told him I hate it but he does it anyway. I'm beginning to think that his whole scheme is to punish me. I need some help before I crack up.—Ottawa.

Dear Ottawa: You don't say if your husband has always had this weird approach to sex or if it is something new. If it's an old story, I say live with it as you have been doing for over 25 years.

If it's something new, get counselling — either with him or without him.I can't tell from your letter if your husband is a fun-loving kid who likes to tease you or if he is sadistic and enjoys punishing you. A counsellor could make his determination and advise you accordingly.

EMO lectures to be given in district schools

As a result of a memorandum from the Ontario Department of Education to all school authorities, talks were instituted between the local Emergency Measures Organization and High School Principals with a view to instituting trainng of students of grades 11, 12, and 13 in emergency measures matters.

As a result of these discussions and the fullest co-operation of all High School principals, arrangements have now been concluded for lectures to take place in all High Schools in the three United Counties and City of Cornwall.

The general theme of the lectures will be to tell students of the types of disasters which have taken place or could take place to acquaint them with the facts of nuclear fallout from nuclear weapons and to tell them of the protective measures to be taken and what the Emergency Measures Organization's relationship to Government.

The complete course to training will take aproximately three hours and will be divided into six one-half hour periods when films slides and lectures will be given.

At the conclusion of the course, students who have attended all six periods will be given certificates of attendance.

It is hoped that by these lectures, films, etc., that the students can be made more aware of the facts of disasters, the effects of disasters on community life, and the attitude they should cultivate towards giving assitance where emergencies demand such.

WEDDINGS OF INTEREST

Neville – Casselman

Vases of autumn flowers in shades of bronze made a pretty setting for the October wedding of Catherine Elizabeth Casselman, youngest daughter of Mr and Mrs Donald Casselman and Ronald Orville Neville, son of Mr and Mrs Murray Neville of Ingleside. Officiating clergymen were Rev. H. M. Beach of Frankford, Ontario and Mr Douglas Dunn of Finch.

Organist was Rev. M. Saunders of Long Sault and soloist was Mrs Saunders, who sang the "Lord's Prayer" during the signing of the register.

Given in marriage by her father the bride wore a floor-length gown of white satin trimmed with lace applique on the bodice hemline and on the floor-length train. Her shoulder-length veil of tulle fell from a satin crown decorated with seed pearls and lace petal applique. Her bouquet was of a cascade of yellow roses and white mums with sprays of golden wheat and oak leaves.

Bridal attendants were Mrs Neville Smart and Mrs Ernie Weise, sisters of the bride. Miss Linda Ann Dailey was maid of honour and Miss Debbie Lee Wiese was flower girl. All wore floor-length identical gowns of antique gold peau de soie. Their head-pieces were bows of matching peau de soie and layers of antique gold tulle. They carried cascade bouquets of bronze and red mums. The tiny flower girls bouquet was an exact replica of the bride's in miniature.

Ushers were Neville Smart, Ottawa and Mr John Balkwell of Ingleside. Best man was Mr Harold Beaudette, Ingleside.

The mother of the bride wore a blue sheath dress of metallic brocade, black velvet hat and matching accessories and a corsage of pink roses. The groom's mother wore a jacket dress of green and gold with brown feather hat, brown accessories and a corsage of yellow roses.

A reception was held at the Town Line Motel after which Mr and Mrs Neville left on a trip through the Northern States. For travelling the bride wore a brown double-knit woolen suit with blue hat and brown accessories. Her corsage was of talisman roses.

The couple will reside in Cornwall, Ontario.

Cinnamon – Kelly

St. John's United Church, Brockville was the scene, October 7, of the marriage of Maureen Joan Kelly and Allan Benson Cinnamon. The bride is the only daughter of Mr and Mrs Ray Kelly, Jellyby, Ont., and the groom's parents are Mr and Mrs Kenneth Cinnamon, Winchester.

Rev H. Todd officiated at the double-ring ceremony. Mrs E. N. Johnston supplied the music and soloist was Mrs C. Swain. The church was decorated with baskets of white 'mums.

The bride, given in marriage by her father, wore a floor-length Empire line gown of white peau de soie with a cathedral train which fell from the neckline and lily-point sleeves. Her shoulder-length veil was of silk illusion and was held in place by a white bow and tiara of seed pearls. Flowers were red roses and white carnations.

Carrie Greaves, matron-of-honour, wore a wine velvet street-length dress with pink gloves and pink headpiece. Her flowers were red roses encircled with white carnations. The bridesmaid, Marjorie Blanchard, was similarly attired.

The groomsman was Adriaan Van Breugel. Ushers were Hugh Kelly and Dwayne Cinnamon.

The reception was held at the Queen's Grant. The bride's mother wore a green knit suit with beige and brown accessories and a corsage of yellow roses. The groom's mother chose a blue knit suit with multi-coloured hot, black accessories and corsage of pink roses.

The couple motored to Syracuse, Niagara Falls, and points in Northern Ontario. To travel, the bride wore a green knit dress with jacket, white and brown accessories and corsage of yellow roses.

Mr and Mrs Cinnamon will reside at 6 Fairknowe Drive, Brockville, Ont.

Guests were present from Toronto, Merrickville, Brockville and surrounding areas, Winchester, Inkerman, Chesterville, Ottawa, Gananoque, Spencerville, Winchester Springs.

MacMILLAN'S CORNERS

Spend weekend at Wood home

Mr and Mrs Harold Wood and family, Montreal, spent a weekend recently at the home of the former's mother, Mrs Ernest Wood, and also visited relatives in Cornwall.

Mr and Mrs Doug Prieur and Carol, Northfield, visited the home of Basil Gallinger Tuesday evening.

Miss Gail Coleman, nurse-in-training, Kingston, spent a recent weekend at her home.

Clifton Blondin, Kingston, spent the weekend with his mother, Mrs Esther Blondin.

Mr and Mrs Donald MacDonald and girls, Cornwall, visited the home of Mrs Jas. Gallinger Sunday.

A large number of friends, relatives and neighbours gathered in Victory Hall, Monkland, Friday evening, in honour of Mr and Mrs Leonard Sproule who celebrated their 25th wedding anniversary.

The many friends of Mrs Mary Wood are sorry to hear that she is a patient in Hotel Dieu Hospital, Cornwall. We hope to see her home soon.

Friends of Elgin Alguire, 1st Concession, Roxboorcgh, were shocked to hear of his accident with the corn harvester. He is a patient in Winchester Memorial Hospital. We wish him a speedy recovery.

MAKE RASPBERRIES READY FOR NEXT YEAR'S CROP

Now that raspberry harvesting is finished, it is time to think about next year's crop, advise horticulturists with the Ontario Department of Agriculture and Food.

Since canes die after friuting they should be removed. Cut them off close to the ground. Most old canes will be diseased to some degree, and will act as a source of infection for the new canes. For this reason, it is better to remove them now rather than leaving them till next spring. Don't leave them in rows; remove and burn them.

Do not cultivite the rows. Late cultiviation stimulates late growth, resulting in immaturity of canes and increases danger of winterkill.

It is important to prevent late, soft growth which will winterkill. To help harden off the canes, sow a cover crop shortly after harvest. This cover crop competes with the canes for water and nutrients, with the result that the canes mature earlier and are less subject to winter injury.

Oats or barley make a good cover crop as they are killed during the winter and can be easily worked into the soil next year.

GROW PLANTS IN FROZEN YUKON SILT

Canadian ssientists reported recently that they grew healthy plants from lupine seeds that lay dormant for at least 10,000 years in permanently-frozen silt of the Yukon.

Researchers A. E. Porsild and C. R. Harrington of the National Museum of Canada and G. A. Mulligan of the Canadian Department of Agriculture told about it in a report to the technical journal "Science."

They said the seeds were discovered in 1954 by a mining engineer in lemming burrows deeply buried in frozen silt near Miller Creek, Y.T.

The scientific significance of the find was not realized until 12 years later when a scientist of the National Museum learned of the engineer's discovery.



Starring in her first Canadian film, Montreal's Alexandra Stewart, star of many Eroean movies, plays the title role in "Waiting for Caroline," a National Film Board - CBC co-production to be telecast on CBC-TV's Festival series Wednesday, November 29. The 90-minute colour film was shot in Quebec City, Vancouver and Montreal, and its story concerns a romantic triangle involving a French-Canadian actor and a childhood friend from Caroline's hometown.

Memorial Hospital represented at convention

Winchester District Memorial Hospital has 2 board members, 3 staff members and 2 auxilians attending the 43rd Annual Convention of the Ontario Hospital Association to be held at the Royal York Hotel in Toronto this week (October 23-25). Among those attending from the hospital are: Mr Howard E. Biccum, chairman, Board of Directors, Mr Walter C. MacDonald, Building and Property Committee, Mr H. P. Stel, Adminisrator, Miss B. Legris, Director of Nursing, and Mrs Mabel Ogden, Clinical Supervisor. Together with personel from hospitals all across Onttario, they are attending the largest gathering of hospital people in Canada, and second only in size to the American Hospital Association Convention.

Nearly 6,000 registtrants are expected this year. They represent almost every branch of hospital service, including administration, trusteeship, nursing and dietetics pharmacy, housekeeping, accounting, engineering, social work, purchasing agents, physiotherapists, and laundry operation. In all, 14 sections representing the various professions and paramedical skills will have integrated programs at the convention.

"Man and His Hospital" is the theme of the conference. It reflects the cocial, psychological and clinical relationships of Ontario's 7½ million people to their community hospitals. The recruitment, supply and education of future nurses, psychistric care, drug costs, hospital conversion to metric system, disaster planning, fire safety, and a review of the work of two government bodies examining Ontario's health facilities, will be the major topics of discussion.

Concurrently as usual, the Hospital Auxiliaries Associations of Ontario will be holding their 57th Annual Convention from October 23 to 26 at the Royal York. Miss Gladys Bayne and Mrs Colin McGregor from Winchester District Memorial Hospial Auxilliary are attending the auxiliary conference

& A Centennial Pageant commemorating the history of volunteer work in Ontario will highlight the HAA convention. The two main speakers are Senator Mary Kinnear who will talk on the "Changing Role of Women in the Community", and Mrs Anne H. Jones, Controller for the City of Hamilton, whose topic is "Do Senior Citizens Need the Help of Volunteers?"

Winchester District Memorial Hospital is one of the 250 public general, Red Cross, Chronic and convalesant hospitals and several other allied health institutions, which, as members of the Ontario Hospital Association are working together through their association to achieve the highest standards of patient care and treatment.

SOLAR POWER TRANSMITTER IN JAMAICA

A solar-powered transmitter, claimed to be the first put into commercial use, has been installed in Jamaica for broadcasting television programs.

The transmitter is operated by batteries kept charged by solar cells which collect energy from the sun.

By installing such a transmitter and putting it into use Jamaica is making an experiment which may lead to greater use of television in countries where lack of electricity hampers development of the service.

Jamaica was chosen for the experiment because the island was considered by the British firm of T.I.E. Ltd., which developed the solar-powered transmitter, to offer ideal conditions for it—plenty of sunlight, insufficient electricity and inadequate roads in the area where the transmitter is situated.

If it works there, the solar- in other countries where similar powered transmitter can be used conditinons prevail.



DURANT FLOWERS & GIFTS
Chesterville

Let people know you care: SAY IT WITH FLOWERS or a GIFT FROM OUR SHOP
World-wide Wire Service
WE DELIVER
— Phone 448-2060 —

NORTH DUNDAS DISTRICT HIGH SCHOOL — DOCTRINA ARTE CONJUNCTA

COMMENCEMENT EXERCISES

at the

NORTH DUNDAS DISTRICT HIGH SCHOOL

Saturday, October 28, 1967, at 8.00 p.m.

GUEST SPEAKER

Mr R. C. Short, BSc., P.Eng., M.I.E.E.
President of
St. Lawrence College of Applied Arts and Technology

VALEDICTORIAN

Urmas Vilmansen

EVERYONE WELCOME

OFFICIAL OPENING—

NEW ADDITION

NORTH DUNDAS DISTRICT HIGH SCHOOL

Wednesday, November 8, 1967, at 8.00 p.m.

GUEST SPEAKER

Mrs Jean Wadds, M.P.

All Are Invited to Attend and to Visit the School

7-2

Double your money with Canada Savings Bonds

One of the great things about Canada is Canada Savings Bonds, and this year's Series is the most exciting yet. Interest starts at 5¼% a year—the highest starting rate ever on a Canada Savings Bond—and goes right up to 6%. Over the 13 years to maturity the true average annual yield is 5.48%.

Best of all, Canada Savings Bonds have a wonderful compound interest feature which pays you interest on your interest. Take full advantage of it and you will double your money.

As always, Canada Savings Bonds are instant cash. They may be cashed at any time for their full face value plus accrued interest. They are easy to buy for cash or on instalments. They fit all savings budgets—from $50 up.

And, for the first time ever, Canada's most popular personal investment may now be bought by businesses, churches, charities, clubs, and other organizations. Another first: the limit per holder for this Series has been increased to $50,000.

Backed by all the resources of Canada, Canada Savings Bonds are a great way to save. Buy yours today and double your money.

Buy yours today—
where you work, bank or invest!

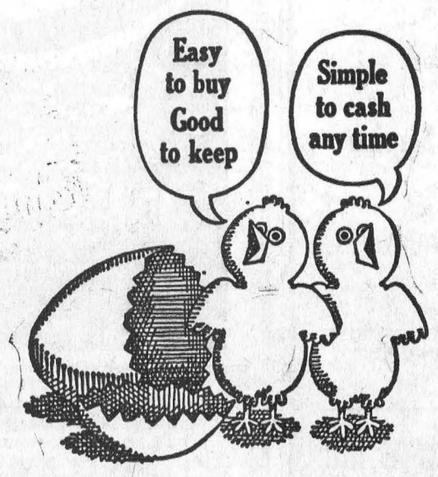

CSE

21 YEARS OLD?

When you turn 21 you are no longer covered by your parents' Hospital Insurance. You must take out individual membership within 30 days. Get your application form at a bank, a hospital, or the Commission.

NEW JOB?

To keep insured follow the instructions on the Hospital Insurance "Certificate of Payment—Form 104" that your present employer is required to give you on leaving.

NEWLY WED?

The "family" Hospital Insurance premium must now be paid to cover husband and wife. Notify your "group" without delay or if you both pay premiums direct, notify the Commission.

Your ONTARIO HOSPITAL INSURANCE Plan

Ontario Hospital Services Commission, Toronto 7, Ontario.

BOWLING NEWS

BOWLING NEWS

Newington Ladies Friday League

Ladies high singles — Linda Parenteau 268, Beverley Michaud 240, June Zeran 207, Verla Gallinger 205, Maxine Rutley 204.
Ladies high triples — Linda Parenteau 619, Beverley Michaud 604, Irene Shaver 566, Carol Russell 562.
Team standings — Fillies 32, Pests 24, Farmerettes 15, Sports 13.

Finch Monday Mixed League

Men's high singles — Germain Leduc 314, Osborne Shaver 268.
Men's high triples — Germain Leduc 716, Osborne Shaver 669.
Ladies high singles — Gail Shaver 241, 241, Beth Swerdfeger 226.
Ladies high triples — Gail Shaver 677, Joyce Gove 566.
Team standings — Eleanor St. Pierre 31, Heather Brownlee 26, Phyllis Vollrath 21, Mary A. Doyle 21, Joyce Gove 20, Louise St. Pierre 7.

Crysler Mixed League

Ladies high cross — Wanda Baker 620, Lillian Johnstone 595, Vaughn Burd 537.
Ladies high singles — Lillian Johnstone 225, 219, Vaughn Burd 219, 191, Wanda Baker 209, 207, 204.
Men's high cross — Hubert Fleming 642, Trnott Empey 627, Raymond Beehler 619.
Men's high singles — Hubert Fleming 278, 213, Bert Begg 251, Garnet Johnstone 240, 223.
Team standings — Jack Armstrong 27, Del. Carruthers 27, Del. Baker 26, Barry Armstrong 26, Ray Beehler 22, Bert Begg 19.

Finch Ladies Wednesday League

High triples — Lise Raymond 603, Lillian Beehler 582, Jean Moran 529.
High singles — Lise Raymond 250, Lillian Beehler 220, 199, Jean Moran 214.
Team standings — Annie Manley 24, Frances Nugent 21, Jackie Page 18, Rita Beehler 16, Shirley Ouderkirk 14, Jean Moran 12.

Avonmore Mixed League

Team standings — Glen MacMillan 34, Allen McIntyre 26, Ernie Filion 24, Ritchie McIntyre 20, Ray Alguire 11, Neil Bush 11.
Ladies high single — Beulah Rielly 194.
Ladies high triple — Beulah Rielly 537.
Men's high single — Ritchie McIntyre 242.
Men's high triple — Robbie Hanley 584.

Finch Tuesday Mixed League

Men's high singles — Ralph MacKenzie 290, Ken MacMillan 266.
Men's high triples — Ralph MacKenzie 741, Ken MacMillan 670.
Ladies high singles — Dorothy MacMillan 212, Betty Burd 211.
Ladies high triples — Dorothy MacMillan 538, Christina Dunbar 534.
Team standings — Crows 26, Bluebirds 26, Flamingos 22, Eagles 20, Cockatoos 20, Parrots 12.

Berwick Thursday Night League

Men's high single — Chris Vanturnhout 238.
Men's high triple — Chris Vanturnhout 603.
Ladies high singles — Carrie Manley 225, Laurence Courville 212, Mary Vanturnhout 208, Irma Johnston 207.
Ladies high triple — Carrie Manley 606.
Team standings — Carrie 27, Jean 26, Irma 25, Janet 25, Violet 24, Dorothy 20.

Berwick Wednesday Night League

Ladies high singles — Vivian Smith 235, Laurette Haney 226, Frances Nugent 224.
Ladies high triples — Vivian Smith 557, Frances Nugent 512, Luarette Haney 504.
Men's high singles — Nicky Beehler 250, 221, Eugene Vanier 220, 206, 237, Floyd Dingwall 201, 227, Joe Walsh 216, 216.
Men's high triples — Eugene Vanier 663, Nicky Beehler 659, Floyd Dingwall 622, Joe Walsh 609.
Team standings — Vivian Smith 37, Lillian Johnstone 30, Norma Kearns 23, Glenda Vanier 21, Bertha Sullivan 19, Elaine Walsh 18.

AT MONAST LANES

Monday Mixed League

Men's high singles — R. Young 257, 221, D. Larmour 239.
Men's high triples — R. Young 630, P. Lightfoot 581, G. Helmer 571.
Ladies High singles — W. Laprade 266, J. Helmer 231, D. Cayer 230.
Ladies high triples — W. Laprade 641, D. Cayer 595, S. Schoones 550.
Team standings — S. Schoones 10, B. B. Wouters 10, D. Cayer 9, G. Droppo 7, G. Kittle 4, S. Lightfoot 2.

Chesterville Little League

Boy's high singles — Brian Ouderkirk 222, Pierre Lauzon 216, Stuart LeClair 204.
Boy's high triples — Brian Ouderkirk 557, Stuart LeClair 549, Pierre Lauzon 543.
Ladies high singles — Debbie Labre 225, Laura Lee Meldrum 143, Linda DeRooy 143.
Ladies high triples — Debbie Labre 561, Laura Lee Meldrum 475, Marie Chambers 512.
Team standings — The Beavers 5, The Bears 5, The Mountain Lions 2, The Deer 2.

Busy Matrons

High singles — Lucille Monast 245, Gladys Smith 244.
High triples — Gladys Smith 631, Lucille Monast 624.
Team standings — Wilda Barkley 12, Gladys Smith 9, Alice McMillan 8, Muriel Merkley 6, Elizabeth Brooks 5, Lois Gibson 2.

Wednesday Afternoon League

High singles — Norah Moriarty 279, Marlene Stewart 278, Ann Cook 251.
High triples — Norah Moriarty 642, Betty McIntosh 605, Marlene Stewart 594.
Team standings — Marlene 13, Maria 13, Nancy 7, Bev 5.

Tuesday Night Defenders

Men's high single — John Pearson 283.
Men's high triple — John Pearson 705.
Ladies high single — Cathy Price 293.
Ladies high triple — Cathy Price 765.
Team standings — Avengers 19, Highlights 18, Loggers 16, Drifters 12, Happy Blunderers 10, Hill Billies 9.

Community Bowling League

Men's high singles — Lorne Byers 266, Jim McCloskey 253, Jack Lannin 240.
Men's high triples — Lorne Byers 664, Mac LaSalle 640, Jack Lannin 633.
Ladies high singles — Marilyn Williams 245, Lois Lannin 219, Marion Marcellus 218.
Ladies high triples — Marilyn Williams 617, Shirley Loucks 598, Edythe Cameron 545.
Team standings — Bob Miltimore 18, Earl Johnston 18, Lyle Loucks 16, Reg. Harper 14, Lorne Byers 12, Harold Armstrong 6.

Chesterville Goodsports

Men's high singles — Jack MacMillan 290, Carl McMillan 263, Jim Moran 232.
Men's high triples — Carl McMillan 659, Jim Moran 602, Jack MacMillan 571.
Ladies high singles — Betty McIntosh 223, 217, Beulah Moran 217, Ella Merkley 214.
Ladies high triples — Betty McIntosh 640, Helen Moran 596, Eileen MacMillan 588.
Team standings — Eileen MacMillan 24, Nancy Henderson 22, Lois Smith 19, Sheila Casselman 18, Marion Droppo 13, Betty McIntosh 9.

St. Albert League

Men's high single — Donat Hebert 333.
Men's high triple — Raymond Savage 725.
Ladies high single — Nicole Hebert 275.
Ladies high triple — Jeannine Savage 692.
Team standings — Zig Zag 21, Alloutte 16, Players 17, Expo 67 12, White Owl 11, Craven A 7.

W. O. W. League

Men's high single — Dale Casselman 318.
Men's' high triple — Dale Casselman 795.
Ladies high single — Lois Whittaker 272.
Ladies high triple — Lois Whittaker 628.
Team standings — Elm 14, Cedar 12, Maple 12, Oak 10, Tamarac 10, Pine 2.

Men's League

High Singles — (George Hagan 312, from last week) Gord McLaughlin 324, John Wemerman 292, Bert Droppo 278
High triples — Gord McLaughlin 724, John Wemerman 709, Don MacIntosh 674
Team standings — John Wemerman 26, Bob Miltimore 25, Don MacIntosh 24, Don McMillan 21, Gord McLaughlin 20, Ron McMillan 10.

Newington U. C. W. holds October Thankoffering

The Newington U. C. W. held their October Thankoffering meeting at the home of Mrs Melvin Waldroff.

The meeting opened with the president, Mrs Pettit, welcoming the members and visitors. The worship service was in the charge of Mrs Waldroff assisted by Mrs Pettit. The theme being "Sing to the Lord" and had been prepared by Isobel MacFadden for use at Thanksgiving service.

The offering was received and dedicated and the worship service closed with the singing of a hymn.

Mrs Pettit introduced the guest speaker, Mrs A. A. Morrison, the Regional vice-president, who introduced her talk with the statement "Why Live on Grumble Corner, when you Can Live on Thanksgiving Street?" She went on to say that Thanksliving and Thanksgiving become one and the same in God. She based her thoughts on the 12th verse of Romans 8. Mrs Morrison was thanked by Mrs Waldroff.

During the business part of the program the roll call was answered with a donation for the Christmas bazaar which will be held on Wednesday, Dec. 6th in the church hall. A committee was appointed to make plans for the Religous Song Service which will be held in November. A get-well card was signed to send to Mrs Geo. Zeron who is in the hospital.

The meeting closed with the Mizpah benediction. Lunch was served by the hostess, assisted by Mrs Russell Presley and Mrs Elizabeth Beaudette. A vote of thanks was moved by Mrs R. E. Rombough to the hostess for the use of her home.

Allen Scott joins Insurance Sales Staff

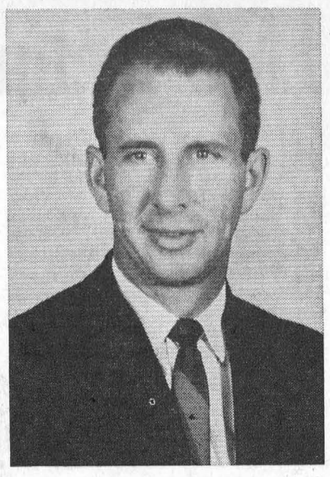

Biccum and McIntosh Limited, Winchester, are pleased to announce the appointment of Allen Scott as a member of their sales staff.

Allen is a native of the Winchester, Chesterville area and is well known as a successful insurance salesman. He is now extending his services to all types of General Insurance.

He will continue to service and sell for Zurich Life Insurance Company, and will welcome any enquiries for car, fire, farm and business insurance. (Advt.)

The South Aferican "kissing bug" can tolerate radiation powerful enough to kill a man.

Chimpanzees are the only apes known to make tools.

REAL ESTATE

. . . Residential
. . . Farm Property
. . . Business

For Information Call
774-2331
W. C. MacDONALD
Real Estate Broker
Winchester
47tf

USED CAR SPECIALS AT McMILLAN BROS.

Your Choice — Two

1966 CHEVROLETS — V8 motors, auto., radio, power steering. Lic. Nos. 314569, 228689.
1965 FORD GALAXIE 500 — 4-door, V8, auto., radio. E66379.
1965 PONTIAC LAURENTIAN — 4-door, V8, auto., radio. Lic. 394606.
1965 DODGE—2-door hardtop, V8, auto., radio. Lic. 22272.
1965 DODGE — 4-door, V8, auto., radio. Lic. 160682.
1965 CHEVROLET BEL-AIR — 4-door, V8, auto., radio. Lic. L8860.
Two 1962 PONTIACS — 4-doors, 6-cyl., auto., radio. One with only 33,000 miles. Lic. L7783, L9519.
1963 CHEVROLET BEL-AIR — 4-door, V8, auto., radio. Lic. L8471.
1957 CHEVROLET—Runs and drives real good. This week's special $89.00

McMILLAN BROS
CARL AND LEON
NEW AND USED CAR SALES
WHERE YOU GET THE BEST FOR LESS
Bus.: 448-2146 — PHONES — Res.: 448-2002, 448-2767

Maple Leaf Bacon ..... 1-lb. pkg., 75c
Maple Leaf Smoked Picnics ..... lb., 45c
Maple Leaf Sausage ..... 1-lb. pkg., 49c
Hinds of Beef ..... cut, wrapped & frozen, lb., 63c

EARL'S MEATS
— FREE DELIVERY —
AND LOCKER STORAGE
Phone 448-2324 — Chesterville, Ont.



GEORGE LAFLAMME
Groceries - - Meats
Fruit - - Vegetables
King St. Phone 448-2822

Boston Blue Fillets Lb. 29c
Chicken Legs Lb. 49c
Sunkist Oranges 3 doz. 99c
Popping Corn 2-lb. bag 35c
Heinz Catsup 2 bottles 49c
Ideal Peas 3 20-oz. cans 69c
SAVE 37c—
Light Bulbs 40-, 60- and 100-watt
Buy 3, Get 1 FREE!
4 for 89c

This is Your Co-op

CO-OP

Feed Supplies — Grinding — Truck Service

A COMPLETE RANGE OF HOUSEHOLD APPLIANCES AND FARM EQUIPMENT

Patronize Your Co-Op and Save Through Dividends

CHESTERVILLE DISTRICT CO-OPERATIVE INC.
Chesterville: 448-2377 — Finch: YU 4-2450

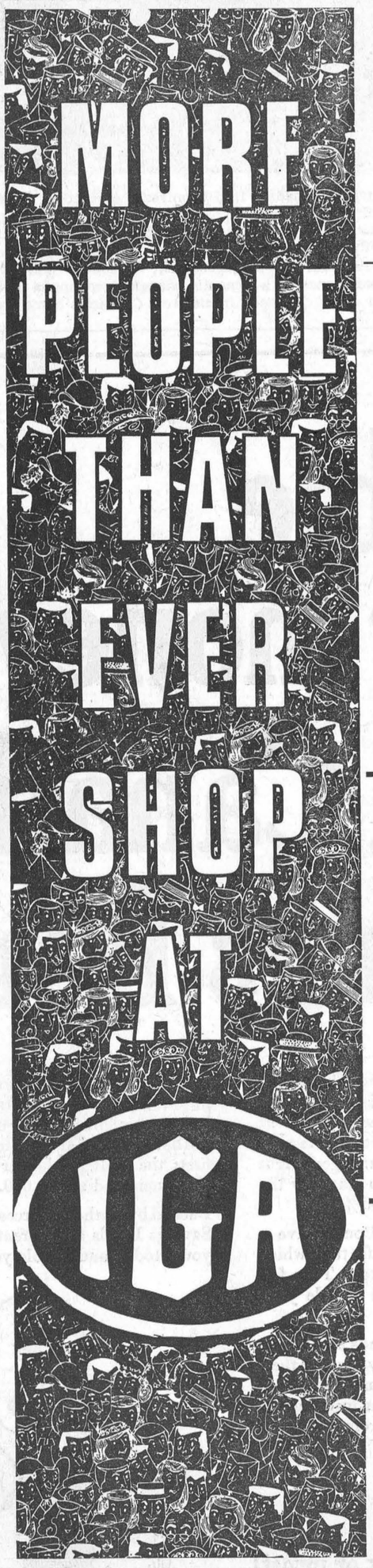

FRESH, PLUMP GRADE 'A'
BOILING FOWL avg. 5 to 7 lbs. 39c LB.

Meaty Blade (Blade Bone Removed) Roast of Beef ..... lb., 59c
Boneless Country Club Roast ..... lb., 75c
Lean Tender Short Rib Roast of Beef ..... lb., 65c
Juicy Cross Rib Roasts ..... lb., 79c
Boneless Imperial and Savoy Roast ..... lb., 95c
Choice Red Brand Prime Rib Roasts ..... lb., 99c
Economical Short Ribs of Beef ..... lb., 49c
Juicy Red Brand Rib Steaks ..... lb., $1.09
Freshly Ground Minced Shoulder Beef ..... lb., 75c
Boneless Lean Gatineau Oven Roast ..... lb., 89c

SHOP OUR ECONOMY PACK SECTION AND SAVE
Turkey Drum Sticks .... (6 to 8), lb., 59c
Turkey Thighs ..... (6 to 8), lb., 63c
Turkey Winglets ..... (8 to 10), lb., 39c
Turkey Drumettes .... (8 to 10), lb., 49c
3 to 4 Lbs.
Pure Pork Link Sausage ..... lb., 49c
Lamb Leg Steaks ..... (6 to 8), lb., 79c
Whole or Butt Half Leg of Lamb Roast ..... lb., 59c
Maple Leaf Picnic Style Smoked (Chock off) Pork Shoulder ..... lb., 49c
Burns or Maple Leaf Skinless Wieners ..... 1 lb., 55c
Maple Leaf Skinless Pork Sausage ..... 1-lb. pkg., 59c
Top Vall or Burns Rindless Sliced Side Bacon ..... 1-lb. pkg., 79c

Lavo — Special Pack Liquid Bleach ..... 3 64-oz. ctrs., 89c
Heinz Tomato Ketchup ... 4 11-oz. btls., 89c
Farmhouse Frozen Apple Pies ..... 3 24-oz. pies, $1
Aylmer Choice Pumpkin ..... 4 28-oz. tins, $1
Top Valu Choice Cream Corn ..... 6 19-oz. tins, $1
Maple Leaf Spreads ..... Klik, Kam, 5 tins, $1
Scotties Economy — All Colours Facial Tissues ..... 3 pkgs., 89c
Shirley Gay Cherry Pie ..... 24-oz. pie, 59c
Facelle Moderne — All Colours Toilet Tissue ..... 8 rolls, 88c
Purity All Purpose Flour ..... 5-lb. bag, 49c
Regular, Liver, Chicken Ballard Champion Dog Food $1
Snow Crop Frozen French Green Beans, Leaf Spinach . 89c
Monarch Coloured Margarine ..... 3 1-lb. prints, 89c
Crest — Special Pack Toothpaste ..... family size, 88c
Top Valu 2-lb. bag Giant Gum Slices, Giant Jumbo Gums: 69c

Prices effective 'til closing, Sat., Oct. 28
We reserve the right to limit quantities

CANADA FANCY
SNOW APPLES
BUSHEL CARTON $2.29

B.C. EXTRA FANCY RED Delicious Apples ..... lb., 25c
B.C. EXTRA FANCY D'Anjou Pears ..... lb., 25c
CANADA FANCY TOP VALU McIntosh Apples ..... 3-lb. bag, 29c
SOUTH AFRICAN OUTSPAN Valencia Oranges ... 2 doz. 162's, 79c
FLORIDA MARSH SEEDLESS Pink Grapefruit ..... 6 size 48's, 59c
CAN. NO. 1 P.E.I. Table Potatoes ..... 10-lb. bag, 49c

CHESTERVILLE ONTARIO
FULTON BROS.
PHONES:
Supermarket: 448-2345
Appliance Store: 448-2195

Occupational teachers meet at N. D. D. H. S.

The teachers of occupational classes in the secondary schools of District 27 held their annual meeting at North Dundas District High School on Monday, October 16.

The chairman of the meeting was Mr J. Fisher, technical director at N.D.D.H.S. Mr Fisher intrduced Mr H. Manchester who welcomed the teachers to the school. In his remarks, Mr Manchester complimented the teachers on their outstanding work in the occupational classes.

After the reading of the minutes of the last meeting by Mr T. D. MacLean, secretary-treasurer, new business was discussed. At the conclusion of the business meeting, the teachers were servd a turkey dinner in the cafeteria.

The dicussion groups were the highlight of the meeting. The groups and their leaders were:

Occupations - Academic: Mr J. E. Bowman; Occupations - Girls' Practical: Mrs L. Casselman; Occupations - Boys' Practical, Mr H. Edwards.

The officers for the ensuing year are: president, Mrs G. MacLennan; secretary-treasurer, Mrs H. MacKennan both from Glengarry District High School, Alexandria, Ontario.

High School News

The name of North Dundas is really becoming known throughout the area. Last Wednesday, the 18th, our fabulous soccer team - the N.D.D.H.S. Rams completed the season as undefeated champions with 5 wins and no loses. As well as being league champions, the boys did very well at a regional tournament, played Oct. 14 at South Mountain. Our sincere congratulations must go both to the team members and to their coach, Mr Maharaj who has certainly done a fine job.

An afternoon sock hop was held on Thursday, Oct 19 in honour of the victorious soccer team - dancing was in the auditorium and refreshments were served by the Girl's Athletic Association.

Extra-curricular activities are now well underway at North Dundas. Both girls anl boys basketball and volleyball teams have begun their practices for their seasons which open in the near future. Weightlifting and rifle clubs have also been organized for sports-minded students. Other activities also include a camera club, bridge club, drama society, library club, debating, public speaking club, and others too numerous to mention. In addition work has already been started on the yearbook for the coming school year. On top of all this, the new Students' Council is getting down to work and planning for another exciting year at North Dundas. Class representatives have been chosen from each grade, and are now working with the executive in organizing activities. The new executive members are; President, Michael McMahon; 1st vice president, Susan Boyd; 2nd vice president, Susan Acres; secretary, Eleanor Byers; Treasurer, Sylvia Laflamme; Assistant treasurer, Janice Barkley; Social Convenor, Lorne Hess.

One of the most important events of the school year is coming up on Saturday, October 28, when the Alumni of North Dundas District High School return for graduation and farewell. This year's ceremonies are particularly significant since those who will be graduating from a Grade 12 course will be among those students who have received their entire high school education at North Dundas. I am one of those students, and I can say that I am proud to be, in effect, a member of the first graduating class of North Dundas.

Valedictorian for the graduating class will be Urmas Vilmansen, an Honour Graduate now attending Queen's University. Guest speaker will be Mr R. C. Short, president of the St. Lawrence College of Applied Arts and Technology. This will certainly be a memorable occasion for parents, friends and visitors and especially for those of us who are actively participating for the first time.

5th Ave., OSNABRUCK

Spend weekend in Toronto

Mr and Mrs Earl Robinson, of Monkland, accompanied by Mrs Lawrence Moke spent the weekend with Mr and Mrs Donnie Armstrong and Mr and Mrs Bill Adams and family, Toronto.

Mr and Mrs Garnet Beckstead and family, Mr and Mrs Murray Beckstead and son, Mr Arnott Moak and sons, Mr and Mrs H. Armstrong and family, Ingleside, Mr and Mrs Junior Thompson and daughter, Cornwall, were Sunday guests with Mr and Mrs Richard Moke and Chris.

All are glad to learn that Mr John Neville has returned from the General Hospital after suffering from a fall.

Ethel Beckstead were Wednesday tea guests with Mr and Mrs Ira Moke, Lunenburg.

Mr and Mrs Richard Moke and Chris spent Saturday evening at the home of Garnet Beckstead.

Mr and Mrs Harold Rombough, Marlene and Brian spent Saturday evening with Mr and Mrs Donnie Welford, Avonmore, in honor of Mr Welford's birthday.

Community Service Clubs discuss Easter Seal Campaign

The community Service Clubs in the Counties of Glengarry, Dundas, Stormont, Prescott and Russell, which will conduct the 1968 Easter Seal Campaign, held a joint meeting in Alexandria on Wednesday, October 18. This District meeting was called by the Ontario Society for Crippled Children.

At this meeting, Service Club reresentatives met with Society personnel to discuss plans and preparations for the 1968 Easter Seal Campaign scheduled for next March 14 to April 14.

Reports from the Service Club members revealed that through Easter Seals, crippled children in the area were provided with braces and wheelchairs, camp holidays, transportation to treatment centres and hospitals, and other services that are vital to their much needed care and treatment.

The Chairman of the meeting was Mr Don Henry, Cornwall Kiwanis Club and Service Clubs represented were: Alexandria Lions Club, Chesterville Rotary Club, Cornwall Kiwanis Club, Hawkesbury Rotary Club, Iroquois Lions Club, Morrisburg Lions Club, Russel Lions Club.

Representatives from the Chesterville Rotary Club were: Dudley Craig and Glen Droppo.

Mr and Mrs Earl Beckstead and family, Mrs Ethel Beckstead, Ingleside, Mr and Mrs Richard Moke and Chris, Mr and Mrs E. Robinson, Monkland were Sunday guests with Mr and Mrs L. Moke.

Mr and Mrs Herb Froats, of Woodstock, spent some time with Mr and Mrs Garnet Beckstead and family.

HOUSES OF PLASTIC ARE COMING

By 1980 plastic houses may be an everyday matter, Roger E. Hatch, vice-president of Polymer, said recently.

Mr Hatch told the international distributors conference the world will pass from the metal age to the age of polymerics by 1980.

He described a polymeric as "anything you make by hooking molecules together — plastic and rubber."

For the first time this year plastic grilles havere placed metal on many new cars, and tufted, rubber-backed carpets are replacing rubber floor tiles and car mats.



I wish to thank the Electors of Grenville - Dundas for their support at the polls on October 17th

WALTER C. MacDONALD

SERVICE STATION OPEN THIS SUNDAY

Sharkey's Shell Station

To accommodate the driving public, one service station will be open every Sunday.

Dec 65

Trinity United Church
COLQUHOUN
110th Anniversary
SUNDAY, OCT. 29
11.00 a.m. and 2.30 p.m.
Rev J. Leslie Dean of Iroquois at Both Services

Music, Morning, by the Choir, under direction of Mrs K. Hummel.

Music, Afternoon, by the Junior Choir of White Church, under direction of Mrs C. W. McInnis and Mr Robert Thompson.

Everyone Welcome
6-1

AT THE CHURCHES

CHESTERVILLE - MOREWOOD UNITED CHURCH OF CANADA
Minister: Rev L. M. Ferguson
SUNDAY, OCTOBER 29, 1967
Trinity United, Chesterville:
11 a.m.: Morning Service and Sunday School
Morewood United Church:
9.30 a.m.: Divine Worship, Sunday School.

CHESTERVILLE PENTECOSTAL CHURCH
Albert and Ralph Sts.
Telephone 448-2124
Rev Lorne Trimble, Pastor
SUNDAY, OCTOBER 29, 1967
9.45 a.m. Sunday School
11.00 a.m. Public Worship
7.00 p.m. Evening Evangelism

EMMANUEL BAPTIST CHURCH
NEWINGTON
David L. Smith, Pastor
SUNDAY, OCTOBER 29, 1967
65th Anniversary Services
11.00 a.m. Morning Worship
7.30 p.m. Evening Service
Guest speaker at both services will be Mr Donald Lancaster, Ottawa.
Your Are Invited
Aug 67

FINCH PASTORAL CHARGE UNITED CHURCH OF CANADA
SUNDAY, OCTOBER 29, 1967
Douglas Dunn, lay minister, in charge.

PRESBYTERIAN CHURCH
J. K. Jensen, Student Minister
SUNDAY, OCTOBER 29, 1967
9.45 a.m. Chesterville
11.00 a.m. Morewood
2.00 p.m. Dunbar

CHURCH OF THE HOLY TRINITY
The Rev G. T. Churchill, Rector
SUNDAY, OCTOBER 29, 1967
1st and 3rd Sundays at 9.30 a.m.
2nd and 4th Sundays at 11.00 a.m.

PRESBYTERIAN CHURCH
St. Luke's, Finch; Knox, Crysler
Rev Wm. W. McI. Craig, B.A.
SUNDAY, OCTOBER 29, 1967
Knox Church, Crysler: 9.45 a.m.
St. Luke's, Finch: 11 a.m.

UNITED CHURCH OF CANADA
Williamsburg — Colquhoun
Rev D. L. Gordon, Minister
SUNDAY, OCTOBER 29, 1967
Anniversary Services at Colquhoun
11 a.m. and 2.30 p.m.
Services at Williamsburg withdrawn.
All Made Welcome

LEDUC'S MARKET
FINCH
FORMERLY HENDERSON'S ALLIED

Pan-Dandy Bread ..... 24 oz., 5, $1.00
SAVE 37c—30-oz. Bottle (plus deposit)
Kik, Ornge Crush, Ginger Ale ... 7, $1.00

Silverwood Ice Cream, ½ gal. for .....
MAPLE LEAF
Tenderflake Lard, 1-lb., 4 for .....
Solo Margarine, 4 for .....
Jello Ast'd. Pudding, 6 for .....
88

Aylmer Fancy Pumpkin ..... 28 oz., 2 for 49c
SAVE 21c—
Esquire Scuff Shoe Polish ..... 2 for 49c
Choice Pineapple ..... 28 oz., 3 for $1.00
Maple Leaf Canned Ham ..... 1½ lbs., $1.49
Post Crispy Numbers ..... 10 oz., 39c

SAVE 70c—
Mother Parker Instant Coffee: 10 oz., $1.19
FREE 12-OZ. CARAMEL SPREAD with
Vachon Strawberry Jam .... 24 oz., 59c

Golden Ripe Bananas ..... lb., 11c
Fresh Cabbage ..... 2 large heads, 29c
McIntosh Apples ..... 5 lbs. for 49c
Zip Dog Food ..... 10 for $1.00
Blue Water Haddock in Batter ..... 14 oz., 49c
Shell Peanuts ..... 1-lb. bag, 39c

BURNS Skinless Weiners 2 lbs.: 79c

BURNS Ready-to-Eat PICNIC HAM 43c

BURNS BOLOGNA ..... 3 lbs., $1.00
SHOULDER LAMB ROAST ..... lb., 39c
Pork Steak, Pork Sausage, Salt Pork ... lb., 49c
GROUND CHUCK or
BONELESS BEEF STEW ..... lb., 59c
CHUCK BEEF STEAKS ..... lb., 69c

— WE DELIVER —
— Phone 984-2270 —

Relax in Comfort
COLOR TV
See All Your Favourite SPORTS or PROGRAMS on
GIANT 25" COLOUR TV
at
COMMERCIAL HOTEL
CRYSLER
7-2

CHESTERVILLE FABRICS
FOR All YOUR FALL SEWING NEEDS.
FOR A SELECTION OF DRAPERY SAMPLES
FOR HAT FORMS TO COVER—
* * * *
VISIT US ON QUEEN STREET
or Call 448-2225
7-2

Give Your Entrance and home That New "OUTLOOK" with Attractive COMBINATION DOORS

our choice of:



1. PINE — A top quality wood door with superior strength, excellent insulating properties and fine appearance. Self-storing, weatherstripped aluminum storm and screen inserts slide easily in rigid vinyl channels. Comlete with flexible still weatherstrip to repel dust and snow.
2. CEDAR — Featuring strong and durable clear Western Red Cedar. Easy operating self-storing storm and screen inserts, bronze finish, completely weatherstripped. Two designs to choose from.
3. ALUMINUM — Pre-hung for easy installation, full 1¾" aluminum, ruggedly-built frame heat treated for extra hardness, and corner braced to prevent warping. Fully weatherstripped including adjustable bottom sweep. Complete with latch, closer and check-chain. In addition to natural aluminum, doors are available in a choice of ten colours and white.

ALWAYS A BUY AT A PAL YARD
ALL AT POPULAR PRICES

H. S. LANNIN LIMITED
Lumber — Building Materials — Building Contractors
WINCHESTER, ONT. PHONE 774-2637

BE PREPARED...
for WINTER

Engine Heaters ..... from $4.59
Battery Booster Cables ..... $3.89 and $6.29

RADIATOR FLUSHES
Western: 50c; Prestone: $1.00
RADIATOR SEAL
Thermo: 27c; Western: 45c; Pep: 85c; Prestone: $1.05
RADIATOR ANTI-RUST AND WATER PUMP LUBRICANT
Western: 45c; Prestone: $1.05

Room Heaters $9.98, $10.98, $15.98, $19.98

WEATHERSTRIPPING — Complete Line

PLASTIC STORM WINDOWS
36 in. x 72 in.: 22c — 48 in. x 72 in.: 25c
36 in. x 144 in.: 39c; 36 in. x 36 ft..: $1.29

Furnace Filters ..... most sizes, only, ea., 77c
Supreme Brand Anti-Freeze ..... gal., $2.99

Western Tire & Auto Supply
ASSOCIATE STORE
Phone 448-2875 — Chesterville

Knitting Yarn...

Newlands 3- or 4-ply blend ..... ball, 39c
Wheeling ..... Wool-Nylon, 4-oz. sk., 98c
Mary Maxim Cloudspun 85c
Newlands ..... Nylon, 3-ply, 45c
Mary Maxim Northland ..... sk., $1.19
Beehive 4-ply Sock Wool $1.89
Newlands Scope ..... Orlon-Wool, sk., 85c
Newlands Kroy Sock Wool 65c
Beehive Baby Wool 69c

Knitting Needles — Books — Patterns

SHOE NEEDS—
FOAM INSOLES — KIWI POLISH — SCUFF KOTE —
HEEL PLATES — LANOL WHITE — SHOE LACES —
SHOE TREES — SOCK SAVERS — FELT INSOLES —
FOOT PLASTER — CORN AND CALLOUS PADS.

MARY MAXIM RUG KITS—
Idea lto pick up durin leisure hours, or for gift-giving. These kits come completely ready to work on — cut rug wool, hook, etc. Choice of about 30 attractive patterns in an assortment of sizes. We can supply any of these kits to you very quickly.
Price ..... 18.95 to $39.00

Moriarty's
Phone 448-2354 — Chesterville

SAVE ON THESE ITEMS...
York Fancy KERNEL CORN ..... 4 12-oz .tins, 83c
Fancy Red SOCKEYE SALMON ..... ½ tin, 49c
SUPREME FRUIT CAKE ..... 2 lbs., 97c; 4 lbs., $1.93
Finest Florida Seedless GRAPEFRUIT ..... 12 for $1.00
Clark's BEANS WITH PORK ..... 5 19-oz. tins, $1.00
Red and White PEANUT BUTTER ..... 2 16-oz. jars, 69c
NESCAFÉ INSTANT COFFEE ..... 6-oz. jar, 99c
Maple Leaf Mild Seasoned BOLOGNA ..... by piece, lb., 39c
Blade or Rolled SHOULDER ROASTS ..... lb., 53c
Tender, Meaty, SHORT RIB ROAST ..... lb., 59c
Young Chicken LEGS OR BREASTS ..... 5 lbs., $2.59
Swift's Old Mill BREAKFAST SAUSAGES .... 6-lb. box, $2.59

CASSELMAN RED AND WHITE STORE
Phone 448-2373 Chesterville



COMPLETE STOCK OF AMMUNITION
HUNTIN GAND DEER LICENES FOR SALE
MILLER'S HARDWARE & BUILDERS' SUPPLIES
PHONE 346-5658 AVONMORE, ONT.
29tf

Newsletters of Community Happenings as reported by Our Correspondents

Country Correspondence

Phone or send your personal news to your local correspondent or call the Record at 448-2144, Chesterville

NORTHFIELD STATION

Attend shower in St Andrew's

A number of ladies from this district attended a shower in St. Andrew's Church hall on Thursday evening in honor of Miss Cairine Cleary, R.N.

We are pleased to report that Master Reine Poirier, son of Mr and Mrs Leo Poirier, who had broken his arm in a fall, is home from hospital.

Mr and Mrs Les Eamer, Mr and Mrs Clair Markell, Mr and Mrs Darwin Markell, Mrs Leila Steven and Mrs Stella Warner attended the wedding of Mr D. Eamer to Miss Cairine Cleary at St. Andrew's Church on Saturday, October 7th.

Mrs Stella Warner has returned home after visiting the family in Downsview, Toronto and Thornhill.

Recent visitors with Mr and Mrs Clifford Werely, was his sister Mrs Florence Saunders, Watertown, N.Y., Mr and Mrs Jim Huff, Silver Lake, N.Y., Mrs M. Rupert, Lunenburg and Mrs M. Price, Cornwall.

Mr and Mrs Clifford Wereley and Mrs Florence Saunders called on friends in Iroquois and Winchester on Friday.

Miss Fay Eamer, R.N., Peterborough, spent the long week-end with her parents Mr and Mrs L. Eamer and friends and attended her brother Dwaine's wedding.

MOREWOOD

Spend few days in Belleville

Mr and Mrs Russell Swerdfeger, Mrs C. Dyer, Miss L. Swerdfeger spent a few days with Mr and Mrs James MacMillan, Belleville.

Mr and Mrs Ted Burgess of Dartsmouth, N.S., visited Mr and Mrs Frank Moran.

Recent visitors of Mr and Mrs Robert Stewart were Mr and Mrs Clayton Stewart and son, Eganville, Mrs Bessie Clark, Ottawa, Mr and Mrs Bernice Campbell, Perth, Miss Elizabeth Hoople, Steetsville, Ont.

Mrs R. C. Dilliabough and Ronald spent the week-end with Mr and Mrs Dwight Dillabough at Bracebridge.

Mr and Mrs Donald Runions enjoyed a trip to the U.S. for a few days this past week.

Mr Ray Fetterly, Lachine, Que., and Mrs Gordon Countryman were week-end guests of Mr and Mrs J. V. Fetterly.

8TH AVE., EAST OSNABRUCK

Spends few days at Sanderson home

Mrs Vera Raudoy of Cornwall, spent a few days with Mr and Mrs John Sanderson and Anna.

Mr and Mrs Rene Lalonde and family, Berwick, visited recently with Mr and Mrs T. Cromie.

Mrs Wm. Moak and Mrs Wm. Armstrong, Newington, were Thnrsday supper guests with Mr and Mrs Clifton Gallinger and Mr Charles Gallinger.

Miss Mildred Scott, nurse-in-training, Cornwall General Hospital, spent the week-end at her home.

Mr and Mrs Ross Scott were guests at the Neville-Casselman wedding at Finch United Church on Saturday last.

Mr and Mrs John Ostler, Mr and Mrs John Gove, Mr and Mrs Fab Godard and Mr and Mrs Harry Gove were guests at the Hehir - Raymond wedding in Newington United Church on Saturday last.

Mr and Mrs Wm. Sanderson were guests at the Sheppard - Shaver wedding in North Valley United Church on Saturday last.

LUNENBURG

Spend week in Toronto with daughter and family

Mr and Mrs Iriah Armstrong spent a week in Ottawa with their daughter Marjorie and family.

Visitors with Mrs Jim Cleary and Charlie were Mr and Mrs Joe Cleary, Port Hope, Dr. Emmett Cleary, Branford, Miss Lorna and Hilda Cleary, R. N. and two lady friends of New Year. They spent some time at Expo.

Recent visitors at Mr and Mrs Roy McEWans were Mrs Olive Rupert and Mr and Mrs Robertt Vasedisa of Oswego, N.Y. Mr Jay McEwan, Cornwall, Mr and Mrs Ken McEwan, Ottawa, Mr and Mrs Darwin McEwan and girls Cornwall, Mr and Mrs Frank Slater of Prince Albert, Sask.

Mr and Mrs Billie Rombough, Mr and Mrs Arnold Cleary, Mrs Rhoda Rupert and Mrs Robert Vandish spent a day at Expo.

Mr and Mrs Carl Armstrog and Wayne spent Friday in Montreal.

Mr and Mrs Allan Buchan, Dallas and Dean spent the Thanksgiving weekend at their home in Apple Hill.

Mr and Mrs Carl Werely have moved to their new home in Lunenburg.

The heaviest bomb ever used oerationally was the RAF's 22,000-pound Grant Slam dropped on Bielefeld railway viaduct, Germany, in 1945.

AVONMORE

Spends holidays at Avonmore

Miss Laurel McIntosh, Hamilton, Bermuda, spent holidays with her parents, Mr and Mrs Leonard McIntosh, and grandmother, Mrs Mary Sutherland.

Recent guests of Mr and Mrs James Tinkess and family included Mr and Mrs Roy Bender, Elgin, Ont., Mr and Mrs Floyd Fisher and Teddy, Mr and Mrs Harold Fisher, Morrisburg, Miss Shirley Meek, Williamsburg, and Mr and Mrs Clifford McElheran.

Mr and Mrs Kenneth Zeran and family, Geraldton, Ont., visited Mr and Mrs Gordon McElheran and other former neighbours and friends last weekend.

Mr and Mrs Don Thompson, Huntsville, has been spending a few days with Mrs MacRae's parents, Mr and Mrs Stewart MacRae.

Mrs John Jans and children and Mrs Jans' parents, Mr and Mrs Vangemert, who came recently from Holland to visit relatives and friends in Canada, visited last week in Oakville, Niagara Falls, Midland and other places in Western Ontario.

Recent guests of Mrs John D. Ferguson included Mr and Mrs Ian Ferguson, London, Ont., Mr and Mrs Al Atherton and son of Ottawa, and Mr and Mrs Robert Urquhart and family, Metcalfe.

Mr and Mrs John E. Miller recently attended a convention in Kitchener.

Archie Grant, Toronto, was a recent visitor with his uncle and aunt, J. F. MacRae and Miss Margaret MacRae.

Mrs MacGregor and son Roy, Valois, Que., were recent guests of Mr and Mrs John R. MacGregor.

John F. MacRae and Miss Margaret MacRae and Mr and Mrs Fraser MacRae visited last week in Cumberland; Mr MacRae and his sister with Mr and Mrs William MacRae and Mr and Mrs Fraser MacRae with Mr and Mrs Hector MacMillan and sons.

Mr and Mrs Stanley Norman have returned home after a month's holiday in Western Canada.

Mr and Mrs Ray London of Chateguay, Que., visited relatives here over the weekend.

Mrs Howard MacRae, Meaford, is spending a few days with her father, George MacRae.

John MacMillan, Toronto, spent a few days with his mother, Mrs Lottie MacMillan.

Local residents in hospital at the present time include Mrs Elgin Finlayson, Elgin Alguire, Mrs W. A. Park and Dr W. M. Stevenson. Good wishes go out to all these friends.

Mrs Donald Sutherland and family, Point Claire, Que., are spending a few days with her parents, Mr and Mrs George D. McElheran.

OSNABRUCK CENTRE

Sunday guests at Beckstead home

Mrs K. N. Poapst and Karen, Ottawa, Mr and Mrs Lawrence Beckstead and Elaine, Cornwall, were Sunday guests of Mr and Mrs Ober Beckstead.

Mr and Mrs A. Kocourek spent the week-end visiting with Mr and Mrs D. Garrod and children, Ottawa.

Mr and Mrs Clifford Colins accompanied by Mr and Mrs Arthur Moak spent the week-end with Mr and Mrs John Mattice, Rochester, N.Y.

Mrs James O'Neil of Embro, Ont., has returned home after spending three weeks with her parents Mr and Mrs Lyman Ault.

Mr and Mrs Earl Bowman of Gallingertown, were recent guests of Mr and Mrs Walter Harper.

Mrs Eva Dillabough is visiting a few weeks with Mr and Mrs Thomas Neale in Caledonia, N.Y.

JUST TOO GOOD

A Lancashire, Eng., gardener has been told not to enter Royton's best-kept garden competition — because he kept winning.

Alfred Kershaw won the trophy every year since ,957. Now he has been given it to keep and a new trophy will be presented next year.

DIXON

Recent visitors with parents

Mr and Mrs Vineard Evans and family, Mr Stanley Elliott, Ottawa, Mr and Mrs Vance Elliott, Montreal, were recent guests with their parents Mr and Mrs Russell Elliott.

Mrs Vera Armstrong and family visited Mr and Mrs Harold Armstrong and baby and Mr and Mrs Arthur Heagle.

Mrs James Hutchinson and and family and Barbara McMillan spent Friday evening in Cornwall and also visited Mrs Harry Hutchinson.

Mr and Mrs Harold Steele and family and Mrs Gordon Harris visited Mr and Mrs Milas Harris, Cornwall.

Mrs Lawrence Steele and Mrs Vera Armstrong spent Thursday in Cornwall.

RUSH CITY

Recent visitors of Cameron family

Mr and Mrs Winston Cameron of Milton, Ont., were revent visitors with Mr and Mrs Millard Cameron and family.

Mr and Mrs Kenneth Ferguson, Montreal, and Mr and Mrs James Dunlop and David, Lunenburg, were recent visitors with Mr and Mrs John Fergson.

Mr and Mrs Fred Hoople, of Finch, and Mrs Russ, Niagara Falls, were recent callers at the home of Harry Fickes.

Mr and Mrs W. N. Eamer spent the weekend with Mr and Mrs Bud Mayhew and family, Ottawa.

We extend sympathy to the friends and relatives of Ross MacRae, Avonmore, in their recent bereavement.

W. N. Eamer and Harry Fickes attended the sale held at the home of Leslie Eamer, Northfield Station, on Friday.

Mr and Mrs Ellis Fickes attended a banquet at the Upper Canada Restaurant on Wednesday evenign.

We are glad to report that Elgin Alguire, Monkland, who was injured in a serious accident on Saturday and who is at present a patient in hospital, is gradally improving.

Kenneth Rupert, Newington, visited Erna Eamon on Sunday evening.

Clarence Hawn, Newington, was a caller at the home of Erna Eamon on Saturday.

ELMA

Recent visitors to Kingston

Mr and Mrs Egerton Barkley accoimpanied Mr and Mrs Graham McPherson to Jon's Falls and Kingston, where they were supper guests of Mr and Mrs C. M. Killen and girls on Sunday.

Rev. Harold Cox, Uplands, was guest speaker at the Anniversary Services at undela and was entertained by Rev. and Mrs Vernon Bell.

Messers Melvin, Donald and Gary Dilliabough spent the week-end at Chalk River.

The local U.C.W. entertained several other organizations at their Thankoffering Service on Wednesday evening. Rev. L. Ferguson, assisted by Mrs Ferguson were the guest speakers.

Miss Muriel Kelso, Ottawa, spent the week-end with Mrs Don Dillabough.

Some paperboard is made of wood pulp and some is made, in whole or in part, from straw, or from re-ulped paper.

COLQUHOUN

Spend Saturday visiting parents

Mrs Carl Barkley and children, Chesterville, spent Saturday with her parents Mr and Mrs Mahlon Gow.

Mrs Roy Hart, Mrs Mahlon Gow and Mr Glen Cunningham were among the group that visited the Farm Museum at Cooperstown, N.Y., for two days.

Mr and Mrs Roy Hart, Mr and Mrs Don Kyle visited Mr and Mrs Roy McConnell, Montreal, on the week-end and attendel Expo.

Mrs Clarence Countryman is spending some time with her daughter Mrs James Jordan and Mr Jordan, Morrisburg.

BUSINESS FORMS BY Crain

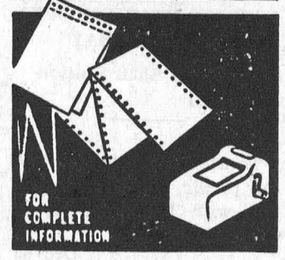

PHONE

448-2144

Contact Blake Feeley, Rep.

THE CHESTERVILLE RECORD

HOWARD G. LOUGH & COMPANY

Chartered Accountants

THIRD ST. WEST, CORNWALL, ONTARIO

TELEPHONE WE 2-8691 (26) 6-1

Art and Amy DAYKIN

PHOTOGRAPHY

WEDDINGS
FAMILY GROUPS
CHILDREN

Phone Osgoode 826-2567

Osgoode - Ontario

26tf

NEED A CAR?

1964 JEEP—Big Six, deluxe model, 4-wheel drive, ¾-ton.
1962 MERCURY—1-ton, dual wheels with insulated box, 6,000 miles warranty on engine.

ALSO AVAILABLE: PICK-UP TRUCKS

1963 GMC — Long wheelbase, V8, 327 cu. in, 5-speed transmission, 17,000 lb. rear axle.
1964 IMAPALA — 2-door hardtop (Special).
1962 FORD STATION WAGON — 4-door, 6 cyl.

ALBERT & RAYMOND
GREGOIRE AUTO LTD.

443-2885 — PHONES — 443-2842
EMBRUN — ONTARIO

AUTHORIZED CHEV. AND OLDS. DEALER
SALESMEN: MARCEL LEFEBVRE, TOM ARMSTRONG,

SULLIVAN BROS.

General Contractors

FARMERS

Take advantage of the ARDA Program:
CLEARING FENCES—
Pays 40% up to $500

FIVE BULLDOZERS and BACKHOES TO SERVE YOU

— Phone 448-2660 —
CHESTERVILLE

24tf

MOVIES

NOW SHOWING

Thurs., Fri., Sat. Oct. 26-27-18

"DOCTOR, YOU'VE GOT TO BE KIDDING"
(In Colour)

"THREE BITES OF THE APPLE"
(In Colour)

Mon., Tues., Wed. Oct. 30-31, Nov. 1

"THE TORN CURTAIN"
Adult Entertainment
Starring Paul Newman and Julie Andrews.

The WINCHESTER

MURIEL'S FLOWERS

For Every Occasion

We Deliver
Phone 774-2201
WINCHESTER

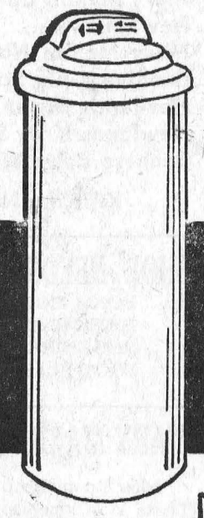

The Entire Family Will Enjoy the Benefits of a

SURGE

Automatic
WATER CONDITIONER

SOFTENS REFINES FILTERS

HIS 'N HERS

FOR DAIRY USE

If you are using raw water in your milkroom you are putting up with unnecessary problems that are wasting your time and money. Here are just a few of the advantages that a SURGE automatic Water Conditioner can give you:

- Maintain cleaner milking equipment—eliminates mineral build-up and milkstone, prevents stains and water spots on glass and stainless steel.
- Reduces detergent costs yet cleans with better results. No need for chemical softener additives.
- Sanitize more effectively—surfaces rinse free of film deposits.
- Prevent rust and scale from forming in plumbing and hot water heaters.
- Save time in washing and clean-up. Reduce scrubbing time on bulk tanks and milkers. No need for strong acid washes or rinses.

FOR HOME USE

Housewives who have used the SURGE automatic Water Conditioner could never go back to using raw water. The hours saved in cleaning plus the following benefits sold them instantly:

- Improve baths, shampoos and shaves. Skin and hair rinse free of soap film, your general appearance improves.
- Eliminate soap and dirt scums from sinks, bath tubs, toilet bowls, etc.
- Lower laundry and dishwashing costs. Up to 50% savings in soaps, detergents and cleaners.
- Wash fabrics cleaner—feel softer, look whiter, last longer.
- Improve taste of foods—vegetables rinse cleaner, cook faster and taste better.
- Improve coffee and tea making—use less, yet better tasting.

PAYS FOR ITSELF WITH THE SAVINGS IT PASSES ON!

YES The cost of this equipment is suprisingly low. For example, the average home owner, and if using a milk house, could pipe water from one to the other using one conditioner.

M-2 Surge Automatic Water Conditioner. This unit carries a 10-year written warranty $377.50

YES If your water contains bacteria, a **Surge Automatic Chlorinator** could be installed $180.00

YES If you do not like the slight taste of Chlorine, a **Surge Water Purifier** could be installed $79.35

YES We have those **Automatic Chlorinators** working in School, Bank, Cheese Factory and private homes in this area.

YES We have a **Miniature Water Conditioner** to show you what can be done with your water.

YES **For $5.00 down and up to 36 months to pay you can purchase a Surge Water Conditioner and an Automatic Chlorinator.**

YES IT COULD PAY YOU TO CHECK OUR PRICES IF YOU ARE GOING TO DO ANY WATER TREATMENTS.

KEITH MacMILLAN

SURGE SALES AND SERVICE

Phone 984-2844 Finch, Ontario

SAVE $ $ NOW

NO FINANCING CHARGES
UNTIL APRIL 1st 1968
on any new Ford tractor

NO FINANCING CHARGES
UNTIL JUNE 1st 1968
on new
Ford Hay Tools or Forage Harvesters

Enquire today about the Ford Pre-Season "Trade 'N Save" Plan

Ford TRACTORS EQUIPMENT

Ford Motor Company of Canada, Limited
TRACTOR AND EQUIPMENT OPERATIONS

PAUL MONAST & SON

Phone 448-2462 Chesterville



A PATZ BARN CLEANER

IS BUILT...
★ stronger!
★ with fewer parts!
★ for rugged use!
★ for easier servicing!

Also Manure Stackers, Silo Unloaders and Cattle Feeders

For Complete Information and Installation See:

LORNE ACRES
WINCHESTER
— Phone 774-2643 —

21tf

Mrs C. McElheran hostess for Avonmore W. I. meeting

Mrs Clifford McElheran was hostess for the monthly meeting of the Avonmore Women's Institute, attended by 16 members and two visitors.

Mrs Alex Armour, the president was in the chair, assisted by the secretary-treasurer, Mrs Maurice Martel.

Roll call was answered by "Knowledge I gained by attending the fall fair."

The sum of $2.00 will be sent to Mrs Thorold Shaver, district treasurer of the Welfare Fund.

It was decided to send two gifts to the Ottawa Area Convention Bazaar to be held at Ottawa's Chateau Laurier Hotel, on Oct. 31 and Nov. 1.

The local branch accepted an invitation from the Cornwall Centre branch to attend a workshop there on Historical Research.

The branch acknowledged a donation of money from Mr and Mrs Fred Barkley.

The president thanked the members for their participation in the recent Grandmother's Day meeting.

Highlight of the meeting came with the viewing of beautiful colored slides of Avonmore's Centennial Week end program, as screened by Mrs Fred Barkley. Mrs Barkley was thanked by Mrs Wesley MacDiarmid.

Mrs Martel thanked Mrs McElheran for the use of her home for the meeting.

Guest speaker at the next meeting will be Mrs Stuart Markell, Ingleside, district president. There will be a bake sale as a part of the meeting. Convenors will be Mrs W. M. Campbell, Mrs Orland Kyle, Mrs Mabel McElheran and Mrs Ernest Poapst.

Are you a good driver?

Whether you drive a bus or a car, chances are that you have bad driving habits which cut down the number of miles per gallon. Try this quiz and then check the answers to see how good a driver you are.

How many miles per gallon of gas do you get out of your car? Whether most of your driving is done over twisting mountain roads, super-highways, or consists mostly of the stop-start-stop variety of a typical suburban day — learning a few professional driving tips can save you money.

The average driver can "earn" four to five extra miles to the gallon, according to findings made by expert drivers.

Here's a quiz on your driving skill, based on information discovered on the road by these drivers. All nine answers right means you're a highway "pro", 7-8 right, very good, 4-6, that you're in the running but off to a slow start, and 3-0, that you could probably get much more mileage out of your car than you realize:

1. If distances were equal, would you choose a route which ran through several villages and towns or a straight stretch of fast super-highway.

Answer: Constant starting and stopping in heavy traffic uses up more gas than cruising at 60 miles an hour. If you can arrange to do your shopping and other errands in non-rush hours — with fewer compulsory stops — you'll save gas and money.

2. Do you save gas by getting off to a fast start?

Answer: No. An easy smooth acceleration on a start saves up to 10 miles per gallon.

3. If you keep your windows rolled up for less wind resistance and the radio and heater off, do you save gas?

Answer: Yes — but only Spartans do it.

Answer: Up to ¾ gallons of fuel per hour or zero miles per gallon.

5. Should you get exactly the same amount of mileage as your neighbour — provided you drive the same model and make of car he does?

Answer: No. Each of your will get a type of economy uniquely yours and depending on your operating conditions, types of travel, whether you take many short journeys or a few dong ones.

6. Does a car's general upkeep, plus quality gas and oil, contribute anything to mileage?

Answer: Yes. A car in prime condition has parts which work well together. The drivers in a cross-country averaged 22.7 miles to the gallon.

7. Do power consuming accessories — like air conditioners, power steering and the like — consume very much fuel?

Answer: A car's accessories may use up to 30 per cent of all fuel.

8. Do you save gas if you drive tensely, or take your minor irritations out on the car, such as jerky stopping and starting, gunning the motor, etc.?

Answer: No. Smooth pacing with lights and traffic signals — in a relaxed, easy way — is a gas saver.

9. Is "trick driving" necessary to save gasoline?

Answer: No. But "think-ahead" driving — or going smoothly from road situation to road situation in an easy rhythm — helps your car give a better performance.

Wm. T. Marcellus, 81

Friends of the Morewood district were saddened to hear of the passing on October 14 of William T. Marcellus, a lifetime resident of the area. He was 81 and had been ill for only a short time. He had been well enough to attend the plowing match at the Casselman farm just a couple of weeks ago.

Born on the home farm on the Ninth, he was the son of the late Mr and Mrs Isaac Marcellus. His mother was the late Mary Elliott. Mr Marcellus attended the Ninth Public School, was a member of Morewood Presbyterian Church. He was the proud holder of a 50-year jewel in No. 285, I.O.O.F. Lodge.

A son, Russell Marcellus, at home survives as well as one daughter, Mrs Ralph Ouderkirk (Gladys), Pointe Claire, Que. There are five grandchildren and one great granddaughter surviving.

Funeral services were held from his residence to Morewood Presbyterian Church where service was conducted at 2 p.m. by Mr J. Jensen assisted by the Rev Leonard Ferguson. Mr J. Frank Casselman was soloist. Interment followed in Maple Ridge Cemetery.

Pall bearers were Garnet Crump, Bert Whittaker, George Beckstead, Eric Barkley, Weldon Irven and Halford Crump.

The tax burden finally became to heavy. Shelves holding tax receipts at the Butler County House, El Dorado, Kan., collapsed under their weight.

EVERYBODY EATS TRY THESE

By Helen Graham



HALLOWE'EN GOODIES

WHETHER YOUR ARE PLANNING a Hallowe'en party or just want to meet the spooks and witches at the door with something special, you will find the following suggestions easy to make and just a little different.

Chocolate Marshmallow Rocks

½ cup chopped, sweet milk chocolate
1 envelope unsweetened liquid chocolate
2 tbsps. butter
1½ tsps. vanilla
¼ tsp. salt
1 cup broken walnuts
¾ lb. marshmallows, cut in half

Melt chocolates and butter together. Add remaining ingredients. Combine thoroughly. Drop in small spoonfuls on wax paper or buttered plates. Chill. Makes two dozen.

Batman Cookies

2¾ cups once-sifted pastry flour
⅛ tsp. salt
1 tsp. baking powder
2/3 cup butter
1 cup granulated sugar
2 eggs
2 envelopes (2 oz.) unsweetened liquid baking chocolate (Choco-Bake)
1 tsp. vanilla

Sift flour, baking powder and salt together. Cream butter well; gradually blend in sugar. Add eggs, one at a time, beating after each addition. Stir in unsweetened liquid baking chocolate (Choco-bake) and vanilla. Add flour mixture gradually, combining well after each addition. (If dough seems sticky, chill before rolling.) Roll out dough on lightly-floured board or canvas. Place Batman pattern of cardboard on dough and cut out shapes with a sharp small knife or razor blade. Bake in a moderate oven (350 degrees F.- 10 to 15 minutes.

While cookies are warm, press on a bit of white frosting or jelly bean to make eyes.

Pumpkin Faces, too: From the cookie dough recipe you can cut out some round cookies and use orange-tinted frosting to mark faces.

Try a new way to fix the traditional popcorn. Give popcorn balls chocolate coating and then wrap each one in saran and tie it up with a perky little bow. This way they can be picked up, carried easily and look like a very big treat to the little people.

Chocolate Popcorn Balls

Pop 6 oz. popping corn to yield 8 cups popped corn and place in a large greased bowl. Combine 1 jar (7 oz.) marshmallow cream and ½ cup chocolate flavoured instant drinking powder (Nestlé's Quik) in a saucepan. Place over low heat and stir constantly, until mixture begins to thicken. Pour over popped corn and stir until thoroughly blended. Using greased hands, form into 3-inch balls. Place on waxed paper to set. Yield: about one dozen popcorn balls.

Chocolate Frosted Hallowe'en Layer Cake

1 medium layer cake (orange colour)
1 cup milk
1 tbsp. cornstarch
¾ cup sugar
Pinch of salt
1 square of chocolate
¾ tsp. vanilla
1 tbsp. butter
1 egg, separated
½ tbsp. gelatin
1 tbsp. cold water
½ cup chopped nuts

Scald milk, add chocolate. When melted, pour over the cornstarch, salt, and ⅛ cup sugar, which have been combined. Cook until there is no taste of raw starch. Add to egg yolk, and return to heat to cook for a few minutes. Add soaked gelatin (½ tablespoon in 1 tablespoon water) and butter. Beat egg white until frothy, add remaining sugar and continue beating until stiff but not dry; fold in egg white and vanilla. Line a small loaf pan with wax paper. Place in half of cake. Pour on filling, and sprinkle with nuts. Put on top layer. Set in cool place overnight to chill. Serve in slices topped with whipped cream.

Note: Use your favourite white cake recipe and add a bit of orange colouring to it, or use a yellow cake mix. If pressed for time you could buy a cake already made.

CONTROL TREE STUMPS BY USING HERBICIDES

You have just cut down a tree, but the stump is stell there looking very unsightly. It's too big to dig up. Just what can you do to get rid of it? Here are some suggestions from horticulturists with the Ontario Department of Agriculture and Food.

Treat the stump with a herbicide. Stump treatment is particularly useful in preventing the vigorous regrowth that is the characteristic response of many species after cutting. Moreover killing tht stump is the first step toward encouraging it to rot. All the below stump treatment must be applied to freshly exposed wood, and may be applied at any season of the year. The best time is right after the tree is cut.

If you are treating an old stump, here's how to go about it. With a wedge or drill, put holes into the stump to expose fresh wood for the chemical to work on. If there is any regrowth, treat as the stump proper.

SAVE OUR ROADSIDE MAPLE TREES

After a toast to "The Maple", proposed by Mrs W. J. Dinner, Bracebridge, and responded to by Bill Nicholson, Granby, Quebec, and Professor R. C. Moffat, of Guelph, members of the Ontario Maple Syrup Producers Association at their first Annual Meeting decided further action was necessary. As a result, the motion which followed was passed unanimously and called for action by township, county and provincial officials to save roadside maple trees from further destruction. It was also agreed that efforts should be made to plant more maple trees this Fall; not only to mark Centennial Year but as a conservation measure and to add beauty to our countryside.

Other resolutions approved concerned the use of official label; need for further active participation on a provincial basis by ARDA; development of the reverse osmosis process; sales of maple-flavored substitutes; organization of maple sugar parties and festivals; need for expansion and educational programs.

The highlight of the meeting was the discourse of the principal speaker, Dr. C. O. Willits of Philadelphia, Penn., world authority on maple products, and author of the Maple Syrup Producers Manual. He dealt with the past, present, and future of maple products from practical and scientific aspects, and answered a wide variety of questions.

Miss Penny Godin, Elmdale, was chosen Maple Syrup Queen for 1967-68. Gail McCreary, Sundridge, and Mrs Ron Shaw, Hawkestone, won the contest for Maple Syrup Princesses. The six contestants were judged by Geo. Atkins, CBC; Miss Ruth Moyle, Food Council, Onaario Department of Agriculture and Food, and Ernie Steele, Department of Lands and Forests.

MECHANIC TO PRODUCE OWN CAR

A mechanic in love with 1930 vintage automobiles has quietly began production of his own car.

Bob Gehrig, Fort Wayne, Ind., who has jammed his 51 years with several careers, including one as an airplane barnstormer, says his car "will be nothing to shake Detroit."

The burly car buff figures he he'll turn out a car every week 10 days from his cluttered garage. He and three fellow workers make p the labour force.

"There's a class of people that want this car," he said. "Many people want to build their own body and they can work with this basic model."

His roadster is called the Graham. It follows the lines of the ill-fated Cord, a glamorous car of the late 1930's resurrected briefly last year but crushed by financial troubles.

The first Cord was produced by Graham Paige from a Plant in Auburn, Ind. Gehrig, who went on a money mission to try to save the Cord last year, makes bone that his car is a slightly smaller model of the original version of the Hollywood Cord roadster.

His car features a V6 Buick engine with 227 cubic inches, automatic transmission, citizens band radio, electric jacks, electric coffee maker, wrap-around frame and a spring loaded steering wheel.

Gehrig says the car will sell in the neighbourhood of $5,000 and said he has advance orders for a dozen.

North Valley U.C.W. meets at Shaver home

The North Valley U. C. W. met at the home of Mrs Kenneth Shaver for the October meeting on Wednesday afternoon.

The meeting opened with the hymn "My Faith Looks Up To Thee". Prayer was given by the president. The scripture, psalm 121, was read in unison.

The minutes of the last meeting were read and approved. The roll call was answered by seven members with a verse on Thanksgiving.The re were two visitors. The caretaking was paid, the treasurer's report, M. and M. and flower fund reports were given.

A box of used clothing ans blankets was sent in a bale to the needy. Two articles of children's clothing was purchased to be sent to Russeau-a-Patate, Quebec.

Mrs Jennie Flegg read a letter concerning a meeting of the Arthritic Soriety at North Lunenburg Church hall. The Fall rally will be held in Cornwall.

The November meeting will be held at the home of Mrs Mac Otto, with the roll call to be answered with a verse containing "Remembrance". The meeting closed with the Lord's prayer.

A lovely lunch was served by Mrs Shaver and Miss Anne Shaver followed by a social hour.

$2.50 DOWN GETS YOU $50.00

$50.00 DOWN GETS YOU $1000.00

Buy a Bond at Bank of Montreal

Canada Savings Bonds 1967/68 Series

Buy yours now for cash or by instalments.
Only 5% down – balance in easy payments over a year.
Now available at all branches.

Bank of Montreal
Canada's First Bank

FAMERS
WE SELL AND SERVICE
New Idea BARN-O-MATIC Stable Cleaners and Silo Unloaders
FULLY GUARANTEED — PRICES ARE RIGHT
PARTS ALWAYS AVAILABLE
BEFORE YOU BUY— GIVE US A TRY!
CLEMENT FEED & FARM SUPPLIES LTD.
Office, 448-2161 —Phones— Res., 448-2824

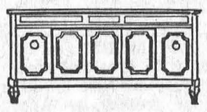

GORDON McINTOSH
Sales Service
— PHONE 987-2923 —
CRYSLER ONTARIO

SELECT AND CONSULT AN INDEPENDENT INSURANCE AGENT AS YOU WOULD YOUR DOCTOR OR LAWYER
HOUGH INSURANCE AGENCY
Ph. 448-2854 Chesterville Box 294

FRED S. COONS INSURANCE
Phone 448-2398 Chesterville
HOME BUSINESS LIFE AUTO

H. WINSTON ALGATE, Optometrist
Office will be open in Chesterville at P. J. Gilroy's
THURSDAY, NOVEMBER 2, 1967
FOR APPOINTMENT — CALL 448-2355
"To Avoid Confusion" Make Appointments Well in Advance

NOTICE
C. Hill an independent consultant registered under "Winchester Management Consultants," offers his services to the public.
FARM ACCOUNTING — TAX CONSULTANT
CANADA PENSION — COMPENSATION
UNEMPLOYMENT INSURANCE
Call Collect 774-2439
OR WRITE BOX 512, WINCHESTER, ONT.
24tf

1st ANNIVERSARY SALE
OCTOBER 27 - 28
BENOIT FURNITURE & APPLIANCES
MRS ROLLAND BENOIT, Prop.
ALUMINUM DOORS, WINDOWS, AWNINGS AND RAILINGS
Box 26, Crysler, Ont. Phone 987-2012 North End of Bridge
Our first year in business has been most successful, thanks to our good friends and customers. TO CELEBRATE, SEE OUR FIRST ANNIVERSARY BARGAINS!
WESTINGHOUSE
* REFRIGERATORS
* CHEST FREEZERS
* STOVES
* Heavy Duty WRINGER WASHERS
* Heavy Duty LAUNDROMAT DRYERS
* STEREOS (Also PHILIPS, DUMONT)
Also, a COMPLETE LINE OF SERTA & SEALY BOX SPRINGS & MATTRESSES
Continental Bed, Box Spring, Mattress, Headboard and Legs ... 39", $59.95
COMPLETE LINE OF FURNISHINGS



Chesterfield Sets .... 3 sets in stock at $139.95
OTHERS TO CHOOSE FROM—
Davenport and Chair $129.95
Kitchen Sets ..... 5 pieces, from $99.95
SPACE SAVER 64.95
* RECLINERS
* BEDROOM SUITES
* CRIBS
* FLOOR LAMPS
* POLE LAMPS, TABLE LAMPS
* OIL PAINTINGS, ETC.

CHARTERED ACCOUNTANTS
LICENSED TRUSTEES IN BANKRUPTCY
MacLEOD, COMRIE & COMPANY
338 SECOND ST. WEST, CORNWALL WE 2-3613
SHOPPING CENTRE, MORRISBURG KI 3-2935

PROTECT YOUR HOME PAINT BEFORE WINTER
A COMPETE LINE OF BENJAMIN MOORE PAINTS
COYNE'S
YOUR HARDWARE CENTRE
Phone 448-2505 — Chesterville

The Bargain Table

"An Article Advertised is an Article Sold"

CLASSIFIED ADVERTISING RATES

FOR SALE, FOR RENT, HELP WANTED, ETC., MARRIAGE, ENGAGEMENT and COMING EVENTS, **10 cents a line, counting 5 words to a line, minimum 75 cents first insertion. Subsequent insertions at 7 cents a line, with a 40c minimum.** CARDS OF THANKS, **10 cents per 5-word line, minimum 75 cents.** IN MEMORIAMS, **75 cents plus 25 cents for each 4 line verse.**

FOR SALE — 100 heavy roosters. —Apply Wallace Murphy, RR1, Chesterville, Phone 448-2610. 6

FOR SALE — 35 5-months-old RIR x BR pullets, starting to lay. —Apply Harold Rombough, Ingleside, Phone Finch 984-2662. 7-2

FOR SALE — Five outside windows and door. Good condition. —Apply Willie Moriarty, Chesterville, Phone 448-2154. 6

FOR SALE — Cook stove, Findlay Condor A. — Applf Earl McMillan, Finch, 984-2021. 6-1

FOR SALE — Quaker oil furnace, 200-gal. oil tank. — Phone 448-2834. 6

FOR SALE — New Williams sewing machine in perfect running order. — Phone 448-2926. 6-1

FOR SALE — 1958 Chevrolet 1½-ton truck, in working order; also 1964 Ford ½-ton custom cab. Good shape. — Phone 448-2031, from 9 a.m. to 5 p.m. 6-1

FOR SALE — 1966 Ford truck. One owner; low mileage. — Apply Alex Armstrong, Morrisburg, Phone 543-2085. 6-1

FOR SALE — 1956 Meteor, 2-door, V8, automatic. — Phone 346-2029. 6

FOR SALE — Lady's black winter coat, size 14, $25; man's brown winter top coat, size 38, $10. Both like new. — Phone 448-2883. 6

FOR SALE — 1960 Pontiac, standard 6, $95; 1957 Chevrolet, automatic, V8, $95. Both for repairs only. Also, 1962 Ford Falcon station wagon, standard, 6, mileage 35510. Very clean; good running condition. — Apply Sterling Myers, Phone Avonmore 346-5523. 8

FOR SALE — Wood and coal heater with pipes, $15; wood and coal combination kitchen range with pipes, $20; Coleman oil space heater with pipes, $20; electric fireplace, 55" x 44", $35; antique combination writing desk and bookcase, $35. All articles in perfect condition. — Phone Harvey Casselman, Finch 984-2837. 6-1

FOR SALE — 24 steel stanchions, like new. Will sell for half price. — Apply to Leo Mesman, Phone 774-6634. 7-2

FOR SALE — 1967 Camaro, yellow, black interior, SS350 Rally Sport, 8,000 miles, 14 more options. — Apply to Peter Lightfoot, Morewood, Ont., Phone 448-2629. 6tf

FOR SALE — Four-burner propane gas stove, 30", with utility cupboard attached. Reasonably priced. — Apply Myles Merkley, Chesterville, Phone 448-2005. 6-1

NOTICE — Lour beef and pork cured, cut and wrapped including hamburg, 3c lb. — George Laflamme, Phone 448-2822. 11-6

FOR SALE — Two 4-light windows, 6' x 6'. Any reasonable offer considered. — Call Keith Graham, the "Record" Office, Phone 448-2144. 7-2

FOR SALE — Enamel cook stove, burns wood or coal. — Phone 448-2179. 6

FOR SALE — Two space heaters with pipes; one white annex; good condition. Apply to Robert MacIntyre, Phone 984-2093. 6-2

FOR SALE — 100 colonies bees, more or less; fed for winter. Subject to inspection. — Apply to O. K. Steven, Crysler, Ont. 6-2

FOR SALE — Used Philco refrigerator in good working condition, with freezer across the top. Only $50.00. — Fulton's TV and Appliances, Chesterville, Phone 448-2195. 6-2

FOR SALE — Canadian General Electric washers and dryers on hand at reduced prices. — Fulton's TV and Appliances, Authorized Sales and Service, Chesterville, Phone 448-2195.

FOR SALE — Blue tic deer hounds. — Apply Wifred Hutt, Morewood, Phone 448-2578. 6-3

FOR SALE — House, 1½ miles North-East of Chesterville and one-acre lot. Priced to sell. — Apply Don Smith, Phone 448-2617, Chesterville. 3tf

CONTRACTING — Trucking, front-end loader, back-hoe, sand, gravel, topsoil. — Apply D. G. Hutt, Phone 448-3112, RR3, Chesterville. 6-4

FOR SALE — Light pork, 130 lbs average, cut, wrapped and frozen: 39c lb. — Earl's Meats, Chesterville, Phone 448-2324. 3tf

FOR SALE — Dry wood in shed: elm, maple and cedar. Also elm furnace blocks. — Apply Ren Elliott, Chesterville, Phone 448-2285. 6-3

FOR SALE — Corn on the cob at $2.00 per 100; heat houser and pulley for IHC "275" tractor. — Apply Henry Prevost, Crysler, Phone 984-2892. 6-3

WANTED TO BUY — Model 60 or 620 John Deere row-crop tractor. — Apply Robertson Farm Equipment, 3058 Pitt Street, Cornwall, Ont., Phone WE 2-2841. 6-3

FOR SALE — Used electric clothes dryer, in good condition. Price: $55.00. — Fulton's TV and Appliances, Chesterville, Phone 448-2195. 6-2

FOUND — Set of keys and belt clip. Included are some special plug keys. — Please claim at 'Record" Office. 6

FOR SALE — One chesterfield, sleeper type, brown, one matching armchair, one end table, one coffee table. All new and never used. One diningroom suite, table, buffet, china cabinet, one armchair, five straight chairs, in good condition.—Apply Mrs Hugh A. McMillan, Elma, Phone 448-2466. 6-1

CUSTOM SLAUGHTERING—We will pick up and slaughter your beef and pork; cut, wrap and freeze.—Earl's Meats, Chesterville, Phone 448-2324. 31tf

ATTENTION — Farmers and Drovers: We buy sick or dead animals, cows or horses, for pet food only. Top prices paid according to size, quality and animal not dead more than 2 to 5 hours. 24-hour service. Call Russell 445-2859 collect. Renald Moss, Russell, Ontario. Licence No. 61-C-67. 25tf

EQUIPMENT RENTALS — Air compressors, 'dozers, sand, gravel, building heaters, house moving.—Sullivan Bros., Phone 448-2660, Chesterville. 16tf

ATTENTION, Freezer Owners — Fill your freezer with Western side steer beef. Cut and wrapped for freezer: 49c lb. — Apply Bill Marcellus, Phone 774-2005 or 448-2538. 2tf

WANTED — As we are the only dead stock plant in the region. We wish to advise you we have no agents on our payroll. Therefore by dealing directly with us you get much more for your dead and sick animals as the meat from dead animals in grad ed in three classes. We pay from $5 to $12 for cows, $5 to $20 for horses. If your animal is in a higher class we pay you maximum value. So for prompt service call collect — Herb Loucks, Winchester, Ont., Phone 774-5250 or Guy MacAbee, Crysler, Phone Zenith 13470. The Receiving plant phone number is 51RP67. Collector's li. no. 66C67. 37tf

WANTED—Your animals, dead or alive, with no cost to you, 24-hour service. For prompt service call collect Gerard Hebert, Drover, Crysler, Phone Chesterville 448-2612 or Crysler 987-5364. Licence No. 22C66. Will pay $5.00 to $10.00 per call for horses and cows and the value of the animal. 31 Dec 67

ANTIQUES WANTED—Old glass; coloured pieces, any style, clear pattern glass and old china. Wooden ware: butter bowls, prints, pine corner and flat cupboards, small pine washstands, sinks, chests, desks, tables, cobblers' benches, settees, spice and coffee mills. Old brass: candlesticks, kettles, mirrors, picture frames, vases. Old iron: pots, coffee grinders, etc. Oil lamps: fancy table oil lamps, hanging oil lamps, wall oil lamps. No matter how large or small, give us a call. If you wish to sell or just want a free appraisal write or call collect. — Gordon and Doris McDonald, The Castor Shop, Box 138, Phone 445-5229, Russell. $1 Jan. 68

RUBBER STAMPS—We can supply all types of rubber stamps on short notice. Reasonable prices and personal attention to each order. Ask about them at the 'Record" Office. 2tf

USED VACUUMS AND POLISHERS—Excellent used vacuums and polishers. Will demonstrate in your home.—Write or phone L. Bissell, Box 57, Ingleside, Phone 537-2598. 27tf

NOTICE TO CREDITORS AND OTHERS

IN THE MATTER OF the Estate of ALEXANDER B. McCONNELL, late of the Township of Winchester, in the County of Dundas, Retired Farmer, deceased.

NOTICE is hereby given, pursuant to The Trustee Act, that all persons having claims or demands against the Estate of ALEXANDER B. McCONNELL, late of the Township of Winchester, in the County of Dundas, Retired Farmer, deceased, who died on January 13th, 1967, are required to deliver, or send post prepaid, full particulars of their claims to the undersigned Solicitors to the Executors on or before the 16th day of November, next, 1967.

TAKE NOTICE that, after such last-mentioned date, the Exesutors will proceed to distribute the assets among the parties entitled thereto, having regard only to the claims of which notice shall then have been received by them.

DATED at Chesterville, Ontario, this 4th day of October, 1967.

CASS & CASS,
Chesterville, Ontario,
Solicitors to the Exesutors. 6-3

The South American "kissing bug" can tolerate radiation powerful enough to kill a man.

FOR SALE — Used 2- and 3-furrow three-point hitch plows; used air compressor, $100; new 135-bushel manure spreader with p.t.o drive, $895. — Robertson Farm Equipment, 3058 Pitt St., Cornwall, Phone WE2-2841. 7-2

FOR SALE — McIntosh and Sweet apples, hand picked, first quality, also windfalls. Bring containers. — Apply Clarence Wallace, Iroquois, RR1, South of Dundela, Phone 652-4067. 9-4

FOR SALE — Stretchy material, for slacks, reg. $2, $1.29 yd.; print percale, 3 yds., 99c; upholstery material, reg. $6.95, $3.98 yd.; wool, all kinds, 60" wide, reg. $4.95, $2.95 yd.; water repellent for snow suit, 60" wide, reg. $1.98, $1.00 yd.; white cotton, 3 yds., $1.00. Remnants by pound. — Mrs Jeannine LaMadeleine, Embrun. Open 9-10 p.m. 7-2

FOR SALE — Contents of luxury West End Ottawa home, French Provincial livingroom, table lamps, mirror, pole lamp, crystal chandelier, custom 4-sect. seated chesterfield, occasional chairs, marble table, diningroom suite; colonial family room or den furniture, wing back chesterfield and chair, odd swivel rocker chair, coffee and end tables, lamps; colonial twin bedroom suite, Italian and Spanish master bedroom suite, 23' console TV, also portable TV, desk, kitchen suite, oil paintings. Most items less than one year old. Will sell separately. — Please call Ottawa 729-1687. 7-2

FOR RENT — Approximately 100 acres, all tillable, good house, good barns, in 8th Concession of Williamsburg, ½ mile west of Dunbar. — Apply W. C. Merkley, RR2, Chesterville. 7

FOR RENT — 2-bedroom house on Mill Street, town water, gas heat; suitable for working couple. Available immediately. — Phone 448-2553, Walter Hummel. 6-1

FOR RENT — Modern 3-bedroom house, furnished, oil furnace, 2 miles south of Chesterville. Available after November 15. Suitable for elderly or working couple.—Apply Walter Hummel, Phone 448-2553. 6-1

FOR RENT — Small apartment on Joseph St. May be seen after November 1. — Apply Mrs Thos. Feeley, Chesterville. 6

HELP WANTED — Woman to take care of children in my home. — Phone 984-2604. 6-1

HELP WANTED — Man wanted for general labour. — Apply K. Vilmansen, RR1, Chesterville, Phone 448-2621 after 5 p.m. 8

WANTED — Steady employment. capable of driving truck on single axle or tandem, 14 years driving experience. — Apply in writing to Box M-697, c/o Chesterville Record. 7

HELP WANTED — Man wanted for full or part-time farm work, full benefits. — Apply John Vanden Bosch and Son, Phone 448-2359. 6-2

LUMBER AND BUILDING SUPPLIES—For all your needs drop in at Byers Building Supplies Limited, just north of Chesterville. Man on duty 8 a.m. - 5.30 p.m. 19tf

WHY PAY MORE? — Fill your freezer with Western steer beef. Front quarters: 39c lb., all ready for your freezer. — Apply Bill Marcellus, Phone 774-2005 or 448-2538. 39tf

BEATTY DEALER — Your Beatty dealer is now King Plumbing and Heating in Chesterville. Repairs, new equipment, free estimates. We have taken over all parts formerly held in stock by Coyne's Hardware. — King Plumbing and Heating, Phone 448-2333, Chesterville, Ont. 50tf

NOTICE — VOTERS' LIST
Township of Winchester

Notice is hereby given that I have complied with Section 9 of the Voters' List Act, and that I have posted up at my office at Morewood, Ontario, on the 27th day of October, 1967, the list of all persons entitled to vote in the municipality at municipal elections and that such list remains there for inspection.

And I hereby call on all voters to take immediate proceedings to have any ommissions or errors corrected according to law, the last day for appeal being the 14th day of November, 1967.

Dated this 25th day of October, 1967.

Glenn MacGregor, Clerk, Township of Winchester. 7-2

LANDER-COLE—
(Continued from Page 1)

corsage was of bronze mums.

A reception was held in St. James' Parish Hall, catered by the ladies of the Anglican Church. Afterwards the young couple left for a honeymoon trip to Bar Harbour, Maine and Quebec City.

Both Mr and Mrs Lander are recent graduates of Queen's University. They will reside in Kingston, where the bride is a Social Worker at the Ontario Hospital and Mr Lander is studying for a degree in Divinity.

ENGLISH DEPARTMENT—
(Continued from Page 1)

Inspector among the best in Eastern Ontario and was invited by the Department of Education of Ontario to pilot a new program for the four year commercial and technical courses.

This year, through the use of some new methods based on group dicussions and seminar sessions and the use of old, as well as recently purchased audio visual aids such as tape recorders, record players, overhead projectors, slide projectors and film projectors, it is felt great strides will be made for a more varied and interesting study.

To promote reading, the English Department arranged for a bookmobile to visit the school in September to sell paperbacks on all subjects to the student body. Weekly use of S.R.A. Reading labs. is in progress to help student reading and comprehension ability. In addition, as an aid to the critical approach of literature and entertainment of students as well, the Department has rented movies, based on novels taught this year, to be shown at the school next term. During co-curricular periods the English faculty is engaged in various activities, some of which are the Public Speaking, Year - Book, Drama and Debating Clubs.

In conclusion, it is felt, by the use of methods, new and not so new, and by extended energies of all English teachers, that a keen awareness and appreciation of literature, language, and life will be experienced by all students taking English courses at North Dundas District High School this year.

Teachers in the English Department beside those previously mentioned are - Mr B. Bowker, B.A.; Miss M. Fletcher, B. A.; Mr. D. Graham, B.A.; Mr G. Paquette, B.A.; Mrs B. Quinn and Mr Robert Turner, B.A.

Avonmore Branch C.B.S. hold annual meeting

At the annual meeting of the Avonmore Branch of the Canadian Bible Society, held Sunday night in St. Mark's Anglican Church, Basil Eamer was elected president, succeeding Dr. J. M. Pollock in that post.

M. F. MacRae will continue as secretary-treasurer of Avonmore Branch. Committee members were re-appointed.

Plans for an every-home community canvass in support of the world-wide minister of the Bible Society were laid. The canvass will get underway within the next few days.

The annual business meeting followed the regular evening service in St. Mark"s Church. The service was conducted by the rector, Rev. Harry Preece, assisted by M. F. McRae, who read the Scriptures, and by Rev. Donald W. Pipe, minister of St. James United Church, who led in prayer.

The choir of Christ Church, Long Sault, led in the service of praise. Dermott Tenger presided at the console and directed the choir in the singing of the anthem "O Blessed Jesu".

Rev. Stuart Johnston, district secretary of the Montreal Auxiliary of the Canadian Bible Society, spoke of the wonderful opportunities facing the Bible Societies at the present time. He spoke of the great strides made in the past century in the Society's objective in providing the Scriptures for every man in his own language. Now the Scriptures in whole or in part are available in 1,'280 languages and tongues but are nearly 2000 languages yet untouched.

Dr. Johnston expressed the hope that in the near future the Bible Society will be serving all churches within Christendom. In recent months great progress to the realization of this objective has been realized.

As far as circulation is concerned Dr. Johnston said that the Holy Scriptures are the best seller. Since October of last year the Society's version of the New Testament "Good News for Modern Man" has sold in excess of seven million copies.

An interesting sound film "316 World Street" was shown.

OPP Weekly report

A fatal accident which occurred Thursday, October 19, 1967, on Highway 31 two miles north of Morrisburg, took the life of a Berwick area resident. Killed was Ernest Alexander Montgomery, age 49, RR 1, Berwick, Ontario. Three other persons involved in this accident were taken to Winchester Hospital for treatment. Eight other accidents were investigated by Morrisburg Detachment. These were all of a minor nature with two persons suffering injuries. One charge of dangerous driving arose out of the investigation into one of these accidents.

Officers patrolled 7000 miles of highway and secondary roads in 504 duty hours. Forty-one traffic charges were laid with 31 warnings issued. One person was arrested and charged with impaired driving. Two investigations into liquor infractions resulted in two charges being laid under the Liquor Licence Act. Officers also answered 23 other calls including three disturbances.

A total of 29 hours was spent in the courts with 115 convictions being registered.

With the weather getting colder and winter fast aproaching, the garages and service stations are busy with people having their cars made ready for winter. As well as protecting your car, why not protect yourself and the other fellow? While your car is in the garage, have the attendant check your tires, brakes, defrosters, etc. It may take only a few extra minutes to save someone's life.

Mainly About People

Recent guests of Mr Johnston Ouderkirk and family were Mr and Mrs Thomas Mallet, Goldfield, Mr and Mrs Stanley Fawcett and son, Mr and Mrs Irvin Cross, all of Winchester, Mr and Mrs Ross Rainey and children of Kingston and Mr and Mrs Harold Ouderkirk, Chesterville.

Mr and Mrs Charles Collingridge of Chesterville and Frank Bronskill of Cobourg, spent Wednesday and Thursday at Expo.

Mr and Mrs Charles Collingridge andl Mr Frank Bronskil were Wednesday night guests of Mr and Mrs William Vallance and girls of Ville LaSalle, Quebec.

Mr and Mrs Charles Collingridge, Richard, Brenda and Gordon attended Expo on Tuesday.

We are sorry to hear that Mr Johnston Ouderkirk is a patient in Ottawa Civic Hospital.

GOLDFIELD WEST

Recent visitors at Nugent home

Recent guests of Mr and Mrs Clare Nugent and family were Mr and Mrs Bob Adams, Beaconsfield, Que., Mrs Jim Oakes, Rockwood, Ont., Miss Daisy Islip, Toronto, and Miss Margaret Barrahyl of Alexandria.

Mr and Mrs Clare Nugent, Sharon and Douglas spent Sunday in Kemptville.

Miss Noreen Foley spent a couple of days at her home here.

IN MEMORIAM

CARRUTHERS — In loving memory of a dear mother and grandmother who passed away October 23 1966.

There is a link death cannot sever,
Love and remembrance last forever.

Gerald, Patsy, Wendy and Carman. 6-1

IN MEMORIAM

HETHERINGTON — In loving memory of a dear mother, Mrs Walter Hetherington, who passed away October 28, 1966.

And while she lies in peaceful sleep,
Her memory we shall always keep.

Ellis and Beryl.

CARD OF THANKS

I would like to say a very sincere "Thank you" to those who remembered me with cards, letters, gifts, flowers and personal visits while I was a patient in Winchester District Memorial Hospital. Special thanks to Rev L. M. Ferguson for his calls, Dr Howard Justus, Dr Byers, Dr Barton and the efficient care of the nursing staff in the maternity ward.

Joyce Armstrong.

CARD OF THANKS

We, the family of the late Wm. F. Marcellus, wish to take this opportunity to express our sincere thanks and appreciation to relatives, friends and neighbours for the beautiful floral offerings, cards and contribtions to the Heart Fund and Cancer Society. Special thanks to Mrs Emerson Faulkner and the nurses on 2nd floor, Drs Howard and Duane Justus Mr Jensen and Rev Mr Ferguson, Mr Frank Casselman and the Morewood Presbyterian Choir, members of Morewood I.O.O.F. for their impressive service, the pall bearers and ladies who helped out in our home. Your many acts of kindness will be a lasting memory to us.

CARD OF THANKS

I wish to express my sincere thanks to friends, neighbours and relatives for their visits, cards, letters, flowers, treats and gifts I received while I was a patient in the District Memorial Hospital and since returning home. Special thanks to Drs H. W. and D. W. Justus, nurses and staff on first floor for their kind attention, also to everyone who helped out at home during my illness. All is deeply appreciated.

Mrs Jean McIntosh. 6

Mainly About People

Mr and Mrs Harry Allison were week-end guests of Mr and Mrs Douglas MacAllan and famliy at Toronto.

Folk Mass at Anglican Church

On Sunday evening, Oct. 29 at 7.30 p.m. in Holy Trinity Anglican Church a Folk Mass will be held. There will be no morning service that day.

The Folk Mass will be sung by a group of young men from several parishes in Ottawa. The music will be to the accompaniment of modern instruments and the singing will be of a folk-song nature. The Folk Mass is one of the ways of celebrating the Eucharist in the light of the great changes in liturgy and worship within the Christian Church. The use of musical instruments and folk songs in the worship service dates to before the Reformation.

The guest speaker at this service will be the Rev. F. Allan McGregor, the Rector of Russel and Metcalfe. This service is a community service and the general public is most welcome.

COMING EVENTS

COUNCL MEETING

The regular meeting of Chesterville Village council for November will be held Monday, October 30, in the clerk's office of Community Hall. 6-1

EASTERN STANDARD TIME

The Village of Chesterville will observe the change of time from Daylight Saving Time to Eastern Standard Time at midnight, Saturday, October 28, 1967. 6-1

CENTENNIAL TEA AND BAZAAR

Chalmer's U.C.W., Finch, will hold their Centennial tea and bazaar on Wednesday, November 8, at 2 p.m. in the church hall. 7-2

TEA AND BAZAAR

A Centennial tea and bazaar will be held Saturday, November 4, from 2,30 - 5 p.m., in Trinity United Church Hall, Ingleside. Sponsored by the U.C.W. 6-1

HOCKEY GAME

Oldtimers' all - star hockey game will be held in Morrisburg Arena on Saturday, October 28, at 4 p.m. Admission free. 6

O.E.S. AUCTION SALE

Auction sale in Finch Community Hall on Thursday, October 26, at 8 p.m., sponsored by O.E.S. No. 272. New and used articles. Bake table. Doughnuts and coffee available. Mahlon Zeron, Auctioneer. 6-2

TEA AND BAKE SALE

St. Paul's United U.C.W., Berwick, will hold a Centennial Smorgasbord tea and bake sale in Municipal Hall, Berwick, from 2 to 4 p.m., Saturday, November 4. 7

RESERVE DATE

Reserve November 13 for the United Church Smorgasbord supper. 7-3

TURKEY BINGO

A turkey bingo will be held in Paul's Hall, Williamsburg, every Thursday starting October 19, at 8 o'clock. Sponsored by Williamsbrg Legion. 7-4

ANNOUNCEMENT

The annual Commencement Exercises of the North Dundas District High School will be held on Saturday, October 28, at 8.00 p.m. in the high school auditorium. The valedictorian will be Urmas Vilmansen and the guest speaker will be Mr R. C. Short, B.Sc., P.Eng., M.I.E.E.E., president of the St Lawrence College of Applied Arts and Technology. 6-4

HUNTERS' STAG

A hunters' stag will be held in Legion Hall October 27, sponsored by Canadian Legion, Chesterville. Films and refreshments. 6

Personal Financing

The people at SEABOARD are specialists.

Borrow $50 to $10,000 up to 10 years to repay.

Small loans and mortgage loans available.

Call Manager:

Mr Raymond Forget, 12A Second Street, West, Box 188, Cornwall, Ontario.
— Phone WE2-3665 — 9-4

Immunization Clinic

Yor Immunization Clinics are to be held next

Tuesday, November 7
CHESTERVILLE
HEALTH UNIT
1.30-2.30 p.m.

6-1

DR. R. GIANTURCO
VETERINARIAN
Winchester Springs
First House, East Side, Coming from Winchester
Phone 774-3104 (party line). If no answer call 774-5651' til 6 p.m.
Oct 67

Professional Directory

MONUMENTS
Representing
LON'S MEMORIALS
Apply
DWIGHT CROWDER
Williamsburg — Phone 535-2683

Clement Insurance Agency
Since 1893
GENERAL INSURANCE
Our knowledge and experience n Insurance enables us to give you a first class, prompt, efficient service.
JOHN CLEMENT
Chesterville — Ph.: 448-2598
3-4-66

MAC'S BARBERSHOP
Open Days:
Monday to Saturday
Open Evenings:
Tuesday, Thursday, Friday
Closed Wednesday Afternoon
Bank of Nova Scotia Building
July 68

ROCK OF AGES FAMILY MONUMENTS — Look for this seal. It's your guarantee of permanence. Authorized Dealer
J. L. KINKAID
KI 3-3184, Morrisburg
In Chesterville call Glen Merkley, 448-2187. Dec 67

LICENSED AUCTIONEER
I solicit your attention:
I can give you a Complete, business-like Sale Management Service. Costs no more.
R. HAROLD BROWN
— Cornwall, R.R. 2 —
Phone 932-7925, Area Code 613
Mar '64

JACK H. BUSH
GENERAL INSURANCE AGENT
Automobile
Fire — Casualty
Farm
Mutuals
YOUR Independent Insurance AGENT
AVONMORE and FINCH, ONT.
June 68

Avonmore Poultry Yards
WE BUY LIVE POULTRY
Tel. Avonmore 346-5762
STIRLING LANG, PROP.
Mar 66

LICENSED AUCTIONEER
Will handle all kinds Household or Farm Auctions. Reasonable rates. Call:
GORDON ROSS
NEWINGTON
Phone 346-5548, Avonmore
Sept. 65

HAROLD D. POAPST
nsurance and Real Estate Broker
Representative
Grenville Insurance Co.
-utomobile, Fire, Casualty, Etc.
Phone Us Collect
PH. 774-2602 — WINCHESTER
Aug. 68

VICE & CRAIG LTD.
FUNERAL DIRECTORS
Chesterville, Winchester
Metcalfe
774-2120
One phone number to serve all three locations.

DELBERT HUMMEL
Licensed Auctioneer for all kinds of sales, at reasonable charge. Chesterville, RR1. Dec 67

R. G. Dodds, D.D.S., L.D.S.
Dentist
DIAL 448-2334
At Residence on Albert Street
CHESTERVILLE
Feb 68

CHESTERVILLE FREE PUBLIC LIBRARY
Hours:
Tuesdays: 3-5 p.m.
Fridays: 7 to 9 p.m.
Book catalogues are available and your selections are invited to guide the Book Purchase Committee. Dec 67

LICENSED AUCTIONEER
Will handle all kinds of Farm or Household Auctions. Guaranteed results. Reasonable rates. Write or phone for dates at my expense.
DWIGHT TUPPER
CHESTERVILLE, RR1

Moving & Hauling
We are completely equipped to look after your commercial hauling and all local and long distance moving.
Consult us for rates — our prices are reasonable.
H. A. GREER, Prop.
CHESTERVILLE — ONTARIO
Apr 67

FOR COMPLETE INSURANCE SERVICE
Fire — Casualty — Life
Phone Collect
Biccum and McIntosh Ltd.
— Phone 774-2410
WINCHESTER
Oct. 67

Phone
Mrs Jessie Runions
RR2, Winchester Ph.: 448-2266
for
All Lines Co-op Insurance
or
Chesterville Co-op
Dec 67

There are estimated to be 13,000 woodland caribou still living in Ontario.