THE MORRISBURG LEADER

VOL. 91, NO. 43. MORRISBURG ONTARIO, FRIDAY, OCTOBER 23rd, 1953 SINGLE COPIES 5c

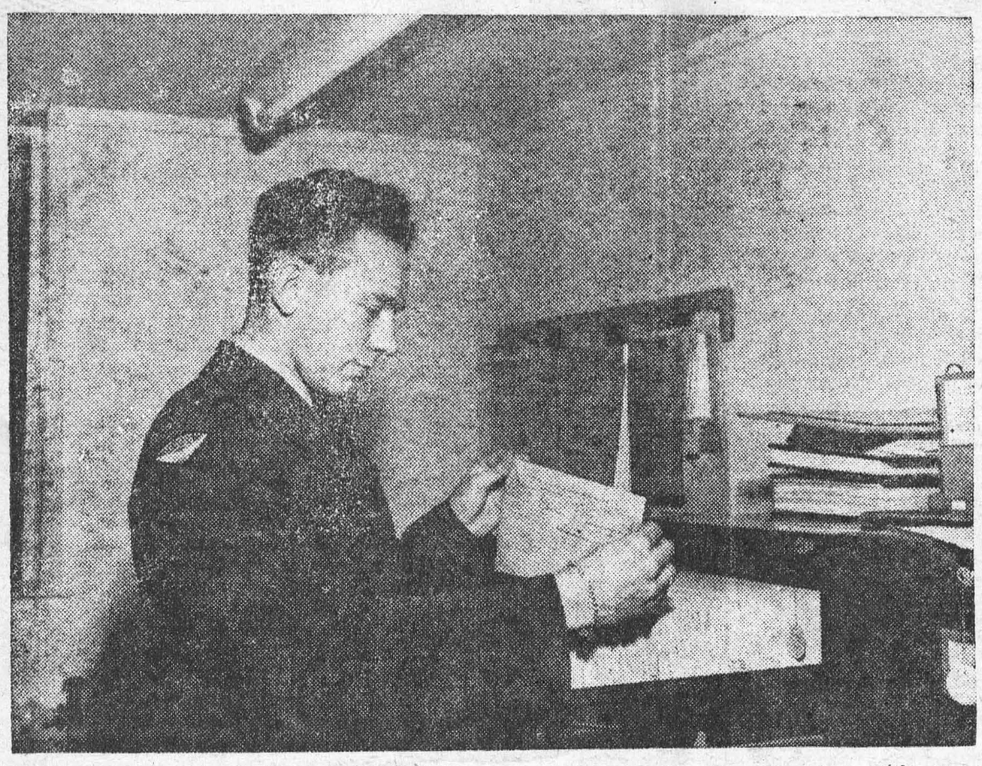

Leading Aircraftman D. Dummell, of Morrisburg, Ontario, a medical orderly with the RCAF's No. 30 Air Materiel Base, Langar, England, finds that keeping the medical documents of the base personnel is a full time job. As with other RCAF establishments, the base boasts of a modern hospital with expert care available for all RCAF personnel.
—(National Defence Photo).

BALCOMBE REMANDED ON MURDER CHARGE

A formal charge of murdering Marie Anne Carrier was laid against 2nd Lt. Peter Ernest Robin Balcombe of London, Ont., and Valcartier, Que., when he appeared before Magistrate P. C. Bergeron in Magistrate's Court at Cornwall on Wednesday.

Balcombe, 24 year old father of two small children, was remanded in custody for one week without plea.

The slim, dark haired officer appeared in court clad in army pants with a wide black belt, and a dark blue sports shirt, open at the throat.

He was handcuffed to Provincial Constable Eric Code, and watched the proceedings intently, standing with his hands clenched loosely at his sides. He showed no emotion when the charge was read and looked straight at the Magistrate.

Balcombe is charged with the knife slaying of the tall dark-haired sergeant of the Canadian Army Women's Auxiliary Corps. He was arrested at his father in law's home at London, just four hours after three of the girl's brothers had identified her body at the funeral home of G. Leonard Keck, Morrisburg. He was held at London until Monday morning, when a Provincial Police escort arrived from Cornwall to serve him with a murder warrant.

A native of Bienville, Quebec, the slain girl was one of a family of 16 children. Her remains were shipped to her home on Monday for funeral services there.

COURT FREES BUS DRIVER OF ALL BLAME IN CRASH

Lorne Chesebrough, of Kingston, the 28-year old driver of a bus which took 20 persons to their death July 31 in the Williamsburg Canal near here was acquitted on Wednesday of a dangerous driving charge.

Judge G. E. Brennan at Cornwall, freed the Colonial Coach Lines employee following a motion for acquittal submitted by Defence Counsel R. A. Hughes of Ottawa.

Mr. Hughes contended there was no case against Chesebrough and that much of the Crown's evidence could have been used by the defence.

Crown Attorney R. P. Milligan admitted that the stalled unlighted truck which the bus struck before plunging into the canal three miles west of Morrisburg was a "menace to the highway".

Judge Brennan, in dismissing the case, said there was no evidence of negligence on the part of Chesebrough.

Max Roodman, 40, of Toronto, the driver of the stalled truck, has been charged with manslaughter. A similar charge against Chesebrough was reduced to dangerous driving.

Roodman is scheduled to face trial on the manslaughter charge at the Supreme Court assizes in Cornwall next week.

Provincial Constable E. K. Zalman said examination of Roodman's truck showed it was without a battery at the time of the accident and that the light switch was in an off position.

There were no reflectors on the rear of the vehicle, and there was evidence of a broken tail light.

HOW TO HELP YOUR TOWN

Order all your clothes and dry goods from Toronto.

Buy from peddlers as often and as much as possible.

Contribute your news and ads to, and order your printing requirements from any other paper except your home town paper.

Glory in the downfall of some man who has helped to build up the place

If a stranger comes to town, tell him the place is a mess, and predict a general crash in the town in the

Say all the mean things you can think about, of your reeve and your councillors.

Keep every cent you can get, and don't do anything of a public nature unless you get paid for it.

CALFHOOD VACCINATION

Due to the low prices which dairy farmers are receiving for their products, there may be a tendency to save a few dollars by not having the calves vaccinated.

Calves should be vaccinated for two main reasons:

(1) and most important, as protection against a ruinous outbreak of Bang's Disease.

(2) Vaccinated Calves definitely receive the preference in the export market. Some markets are closed to cattle not vaccinated.

Arrange with your Veterinarian to have your calves vaccinated within the 6—8 month period.

DUNDAS COUNTY FEDERATION OF AGRICULTURE

W. E. GRAHAM, Pres., ERIC CASSELMAN, Sec'y.

W. M. S. HOLDS EASTERN SECTIONAL RALLY

The Eastern Sectional Rally of the Dundas-Grenville Presbyterial of the Women's Missionary Society of th eUnited Church of Canada, was held in the United Church at Colquhoun, on Tuesday, October 13th, 1953, with Mrs. R. Mitchell of Chesterville, presiding.

Worship Service by the Morewood Auxiliary and a welcome from Mrs. Graham Wells, opened the meeting.

The reports of the several committees were very encouraging, emphasizing that "Christians hold the World Together", and that 1952 was the most successful year the Woman's' Missionary Society had ever had.

Mrs. M. D. Fetterly presented a very informative review of juvenile and adult literature. Mrs. Mahlon Gow told of the work accomplished at the School for Leaders. Mrs. T. D. Ross reported for the Mission Band. Mrs. Cecil McIntosh's report for the Supply Department, urging the need of receiving the supplies in May for the summer work, was read.

Mrs. Roy Leizert brought greetings and much hopeful information in her report from the Branch Executive Meeting.

A Worship Service by the Morrisburg Auxiliary, opened the afternoon sessio. Roll call of the Auxiliaries, brought information of the successful accomplishments in the children's work.

Miss Laura M. Trace, of the Children's Home at Lachine, gave us a very happy insight into the lives of the thirty to forty children from five to eleven years of age, who are cared for by her staff of four. The assistance of the Lions and Lionettes with clothing, the Kinsmen with a Christmas party, as well as funds from the Woman's Missionary Society of Toronto makes it possible to give these children a happy home, so ably guided by Miss Trace's deep understanding of childhood needs.

Mrs. R. Mitchell was unanimously chosen as vice chairman for 1954.

An invitation to hold next year's meeting at Elma waws unanimously accepted.

An appreciation of the delectable lunch served by the ladies of Colquhoun and of the inspiring messages brought by the speakers of the day was well expressed by Mrs. Mitchell of Winchester.

ALEX JANNACK AWARDED CORONATION MEDAL BY QUEEN

Mr. Alex Jannack, well known Morrisburg carter, who has been transferring Her Majesty's Mail and C. N. R. freight in Morrisburg for the past 38 years, was the pleased and surprised recipient this week, of the Coronation Medal in recognition of his long and meritorious service.

Mr. Jannack, who first transferred the mail with teams of horses, and later by truck, is now assisted by his son, Homer Jannack.

His many friends extend congratulations on this honor, so richly deserved by one who has given most of his life to the public service.

DUNBAR LUTHERANS MARK SEVENTY-FIFTH YEAR AT ST. LUKE'S CHURCH SUNDAY

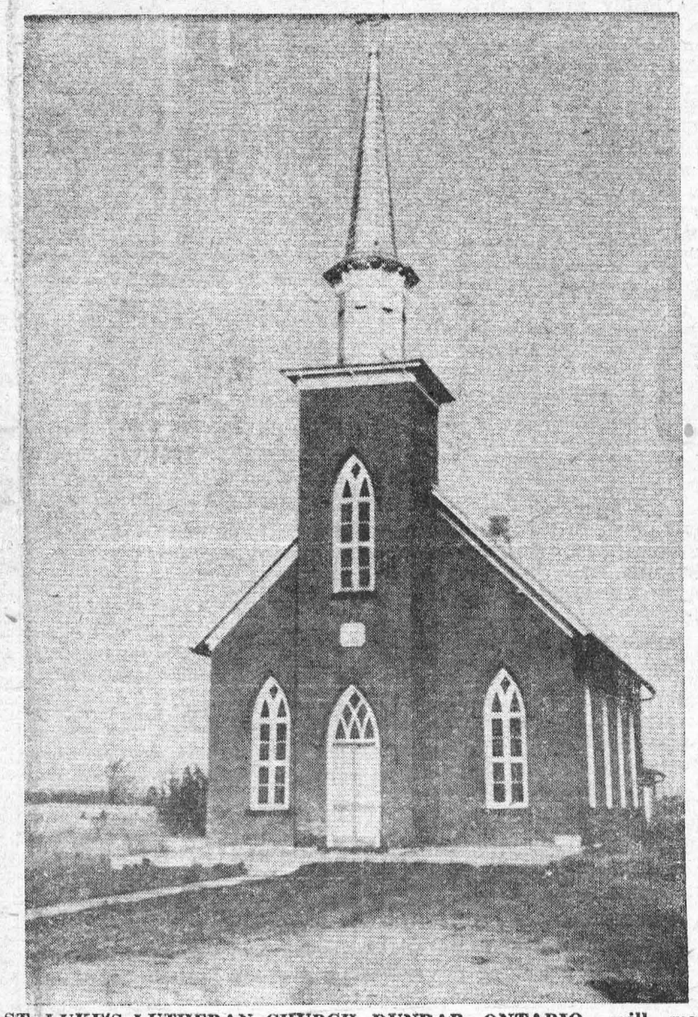

ST. LUKE'S LUTHERAN CHURCH, DUNBAR, ONTARIO, will mark 75th Anniversary on Sunday, October 25th, 1953, with special Anniversary Services at 11.00 a.m. and 7.30 p.m., and on Monday, October 26th, with an Anniversary Supper at 5.30 p.m. Minister is Rev. J. L. Kirchhofer.
—Photo by Smith, Morrisburg

The writer trusts that no labored apology is required at his hands for the present humble attempt to gather together, and to present a variety of details chiefly connected with the history of St. Luke's Lutheran Church at Dunbar, Ont.

On the 20th day of June 1784, the first settlers landed in the County of Dundas. With what feelings of interest mingled with sadness must these settlers have regarded this introduction to their new wilderness home. Can it be that these giant denizens of the forest are to succumb to our efforts and that this vast wilderness is to be converted into fruitful fields.

The first operation of these new settlers was to erect homes. Each with his axe on his shoulder turned out to help the other, and in a short time everyone in the Colony was provided with a snug log cabin.

In the year 1789, five years after their settlement the Lutherans commenced to build a frame church 60 feet by 40 feet in size, in the district then known as the Commons, and now known as Riverside. The winter setting in early that season the frame was not raised until the following year, in March 1790. The project from then on, went rapidly.

About the same time they sent an invitation to the Rev. Samuel Schwerdfeger, who resided near Albany to be their pastor. This he accepted and arrived at Williamsburg in June 1790. By him the first Protestant church in Upper Canada was consecrated to the service of Almighty God. It was known then as Zion Church and today as St. John's Lutheran Church, Riverside, Ont.

To this church came all the Lutheran settlers from the surrounding sections such as North Williamsburg, Dunbar and intermediate points. In 1825, Rev. Senderling put forth an effort to build a church at North Williamsburg on a site given by John Cook. After much labor the Lutheran and Presbyterian bodies decided to build a Union Church. Rev. Hayunga served the congregation for a number of years, also Rev. Dederick for a period of three years. The Rev. Sharts then became Pastor and served until the year 1858. In 1864, Rev. J. Fishborn became Pastor at North Williamsburg and during his time the present church was built, independently of the Presbyterians.

Some of the Lutherans attended services here at Bouck's Hill and likely at Riverside. This continued for a period of years. Eventually those living at Dunbar previous to 1874 were having services, probably in some homes. In the year 1878, during the pastorate of Rev. Hippie, the present comfortable Lutheran Church was built.

The early history of St. Luke's was very hard both for the Pastor and its few members. The Rev. Dr. Alois Sommer, in his chronicles says: "I found the little congregation not in a very prosperous condition. They had a debt of nearly $500.00 on the church. Members were getting discouraged, and some lost interest".

It may be of interest to mention several of his findings:—

The minister was obliged to preach every fortnight, but to awaken the Christian spirit, he preached every Sunday and kept several times service during the week. The people visited regularly the service, but they were often interrupted by noisy visitors. The singing was solely in the hands of a few, namely the Choir. There was no Sunday School and no Confirmation lessons whatever. They came frequently to the Lord's Table whenever there was an opportunity. The children were baptized when they were already some months, and sometimes years, advanced in age. Wit huntiring efforts the Pastors were able to overcome the long required need of instructions. With the efforts of its faithful members the congregation gradually became a shining example of Lutheranism.

Having endured the years of hardships and with a determined faith, the members lifted up their eyes to the hills from whence came their help and today can say "Praise God from Whom all blessings flow". It is with this thought in mind that the congregation, together with their friends and former members will unite on Sunday to voice their gratitude for the blessings of the past.

The festivities will conclude with an Anniversary Supper on Monday, October 26th at 5.30 p.m.

VERDUN SALVATION ARMY BAND COMING TO MORRISBURG

Through the courtesy of Senior Captain Sidney Tuck, C.O. of the Verdun Salvation Army Corps, the Verdun Salvation Army Band, under the direction of Bandmaster W. Laight, will present a Vesper Hour at the Morrisburg Public School Auditorium on Sunday, November 8 at 8.30 p.m.

They will be accompanied by the Divisional Commander, Lieut.-Col. and Mrs. A. Keith, and the Divisional Young Peoples' Secretary, Major A. Simester. Everyone is welcome, to attend and a silver collection will be received.

LES. THROOP MADE SERGEANT OF PROVINCIAL POLICE

His many friends in Morrisburg will be pleased to learn that Leslie Throop, who spent some years here with the local detachment of the Ontario Provincial Police, and who has lately been stationed at Bowmanville, in charge of the detachment there, has been advanced from the rank of Corporal to that of Sergeant. The appointment is retroactive to September 1st, and Les has been transferred to the detachment at Simcoe, Ontario. He takes over his new duties on November 9th.

Jogging Around

By The Editor

A lady terming herself an "Irate Housewife" phoned last week to protest the shutting off of the municipal water supply without adequate warning. Unfortunately the water supply had to be suspended for a short and inconvenient time. This lady tells us that "something should be done about an adequate warning when the water will be shut off". Arrangements have been already made (and advertised in this paper) that "whenever possible" about 1 hour before a water service suspension, the municipal truck will patrol the streets to be affected, ringing a bell to warn of such suspension. Unfortunately, in a village, where the water supply system has been installed for a long number of years, it is not always possible to foresee these breakdowns, and a shut-off without warning is unavoidable. Possibly, in such a case, municipal employees could advise householders of the closest source of fresh water, (a hydrant could be opened) and the inconvenience would thus be lessened.

The brutal murder of a young Quebec girl, discovered last Thursday near Iroquois, has shocked not only residents of this district, but of all Canada. This is only one of many similar crimes being committed in Canada at an arlarmingly increasing rate. Police protection in this country against criminals is among the finest in the world, but it is evident that even more alertness on the part of the public is required to protect innocent victims from the evil designs of sadist killers, armed robbers and other criminals.

Letters To The Editor

Mr. Arthur Laurin,
Morrisburg Leader,
Morrisburg, Ontario.

Dear Mr. Laurin—We have now been informed that our campaign in Morrisburg has been concluded.

Workers for the Red Shield Appeal invariably say that their approach is made easy by the excellent publicity that precedes the canvass. This, of course, is publicity at its best, and much credit is due to the local Publicity Chairman, who knows his town or city and gives local color to national releases.

On behalf of our organization and those who will benefit by your labours, et me convey to you our warmest thanks for your valued co-operation. Yours sincerely,

L. BURSEY, Sr. Major
National Campaign Director,
The Red Shield Appeal,
The Salvation Army.

HIGH SCHOOL NEWS

The M. H. S. Rugby team is bowling them all over — well, almost all over.

On Monday, October 19th, the team defeated Finch 26—0 in an away game, which brought the standing to two wins and one loss for Morrisburg. The boys, under Mr. J. Cole's guidance, are out practicing every night, in a determined effort to win the series which was taken by Winchester last year.

Over 100 students went to Cornwall a week ago Wednesday, to cheer, or participate in the Meikle Cup Track Meet.

The fact that Lee Wells was unfamiliar with the track, prevented him from winning the mile, which was taken by Cunningham of C. C. V. S. If Lee had turned on the speed at the beginning of the last lap, instead of half-way around, he assures us, he would have "walked" away with it. At that, he did very well, coming in second out of a group of ten.

As far as the other events were concerned, the larger schools pretty well had their wn way. As one of our athletes said, "This is where they separate the men from the boys".

Extra-curricular activities have again been organized, with the Glee Club under Mr. F. Desjarlais, and the Drama Group under Miss E. Cameron, both preparing for the annual Commencement.

Miss M. Galvin is training her group leaders in basketball skills at present and the Leathercraft Groups (beginners and advanced) under Mr. A. McCourt, are making some worthwhile articles such as key cases, book marks, wallets, etc.

Later on in the school year it is planned to display some of these articles in one of the local store windows — but more about this later.

No end of surprises with **MAGIC!**

PEANUT BUTTER PINWHEEL LOAF

Mix and sift into a bowl, 3 c. once-sifted pastry flour (or 2⅞ c. once-sifted hard-wheat flour), 5½ tsps. Magic Baking Powder, ¾ tsp. salt. Cut in finely 7 tbs. chilled shortening. Combine ⅞ c. milk and ½ tsp. vanilla. Make a well in dry ingredients and add liquids; mix lightly with a fork. Knead for 10 seconds on lightly-floured board and roll out to ¼" thick rectangle, 8½" along one side. Cream together 1 tbs. butter or margarine, ¼ c. peanut butter and ½ c. lightly-packed brown sugar; sprinkle on rolled-out dough. Beginning at an 8½" edge, roll dough up like a jelly roll and place in a greased loaf pan (4½" x 8½"). Bake in a hot oven, 400°, about 45 minutes. Serve hot, cut in thick slices, or cold, cut in thin slices, lightly spread with butter or margarine.



ANNE HIRST
Your Family Counselor

"Dear Anne Hirst: I am at the end of my rope . . . Seven years ago, when I was 16, I married a man 11 years older — perhaps that is the root of our trouble. Now we have two fine children, but we never get along well.

"If a child 16 can love, I really loved him. But he drinks heavily, and then he abuses me, besides using money we need for bills and medicines. He is turning my older child against me, but I am sure as the boy grows up he will see the truth . . . My husband has never liked my family nor any of my friends, and he makes it obvious they are not welcome here. Yet I have always entertained his friends at dinner and often for weekends, and some of them are a questionable lot, too.

"Now he is in the Army, and on leaves he is worse than ever. He accused me of dating other men—when I go nowhere but to movies now and then with my brother and his wife, though my husband will not go along. Once I left him. He gave me all kinds of big promises, so I came back. Now I am under the doctor's care.

"I would leave him, but the children do love him — though wouldn't they be better off never to find out what sort of father they have? Please tell me what to do, and I will ask him to read your opinion.

MRS. R. T."

As you know, I do not suggest divorce unless everything else has failed. Your marriage could still become a good marriage, if your husband did his part.

He must realize that he is failing in that job. To attack a faithful wife who is doing the best she can, is monstrous; to spread shameful tales about her integrity is the act of a cad; to squander money on drink when his family needs it is utterly selfish. And to turn a little son against his mother shows that he knows he is the guilty one and is too cowardly, or vain, to admit it.

Your husband's first step should be to acknowledge his own faults; his next is to ask you to forgive him, and help him correct them. If he would try, you would call on all your patience and faith to strengthen him, I am sure. Let him know it—but let him know, too, that you cannot afford to wreck your health, nor see your children grow up under the influence of a father such as he has been. If he cares for them as he claims, he should make them proud of him.

The time to reform is today —not next month or next year. If he laughs off your threat to leave, you will have to make the threat good.

Meantime, don't submit to his cruelties. If he strikes you again, call the police. Our laws are for the protection of all citizens, and your husband needs someone in authority to handle him.

If your husband, after reading this, has anything to say in his defense, I shall be glad to have his letter.

Honest confession clears the soul—and is often the first step toward reform. If a husband or wife will confess faults humbly, the first move toward a more harmonious life has been taken . . . Anne Hirst is here to help you toward that. Write her at Box 1, 123 Eighteenth St., New Toronto, Ont.

MERRY MENAGERIE



"Pardon me, madam—but you're standing on my nose!"



You Can Cash
CANADA SAVINGS BONDS
anytime at 100¢ on the dollar

and your savings, invested in Canada Savings Bonds, earn you 3¾% every year — $37.50 for every $1,000 bond.

That's why Canadians, everywhere, buy Canada Savings Bonds — to keep their savings earning money for them at a good rate, but still available as cash to meet any emergency. To buy yours, in any amount from $50 to $5,000, write us today.

Income . . . Safety
Cash At Any Time

36 King Street West
Toronto 1
Telephone: EMpire 4-4321

Wood, Gundy & Company
Limited



Wool Queen — Besting 40 rival beauties Kathryn E. Gromatzky was crowned "Miss Wool of 1953." The 20-year-old College coed will make a nationwide tour under auspices of Sheep and Goat Raisers Association.

CHRONICLES OF GINGER FARM
by Gwendoline D Clarke

Away back last winter my family starting making uncomplimentary remarks about my pies. Partner would say—"What's the matter with your pies lately—they are not a bit like the ones you used to make?" And Bob would add fuel to the fire by saying "Mrs. Blank can sure make a wonderful pie!" It was really quite a mystery as I had always rather prided myself on pastry. What had gone wrong? I did not know. Could it be the flour, or the shortening . . . was my oven too hot or too cool? I bought different flour, tried various brands of lard and vegetable shortening, experimented with the oven, but the result was still the same—tough, hard pastry. During the summer I gave up the struggle and fell back on bakeshop pies. Then there were more complaints. "What are you buying pies for all the time?" "Well," I would answer, "if you are going to grumble you might as well grumble at bakeshop pies as mine."

But just recently, with more time at my disposal, I started experimenting again. I bought still another kind of shortening and followed the recipe on the package which says to take out ½ cup of flour and mix with ¼ cup of water and then sprinkle over the remainder of the flour and shortening. That method was entirely new to me, and so help me, it worked! The puzzle of the pies is now past. My reputation is restored and my family once more enjoys pies like mother used to make.

Why do I tell you all this? Because I have discovered that I am not the only one who has experienced piecrust failure — even the best of cooks admit it. Some say it is the flour, others the shortening. Whatever the reason they find that the method that had been successful for years is now a failure. And the bakeshops are having a field day.

I have told you how I solved my problem but it may not work for you. Pastry has temperamental qualities which must be co-ordinated with the art of the maker. So, if you are having trouble, find out—if you can—the flour, the shortening and the method best suited to your own personal needs. But remember, good pies bring about one definite result — the better the pies the faster they disappear. So be prepared.

Well, baking pies may not be a major problem but to follow their history down through the ages is rather interesting. Back in the days when butter-making was in vogue some cooks had a preference for buttermilk pastry, using buttermilk instead of water, with the addition of a little baking-soda. Another method was to use equal quantities of home-rendered lard and dairy butter. Over in England my mother-in-law insisted that she could not make good pastry unless she used all butter, and it had to be the best Danish cooking butter, which, in those days came in huge slabs and was sold over the counter in bulk. My own mother thought all butter was too extravagant. She generally used one-third butter and two-thirds clarified beef dripping. Anything but margarine!

Sometimes a pastry recipe is a closely guarded secret! When we first came to this district one of our neighbours, long since passed away, made the best pies I ever tasted, but no amount of hinting or complimentary remarks would induce her to divulge her pastry-making method. It was a secret that died with her. She always made her pastry when she was alone so that even her own daughter didn't quite know how mother made her pies.

Well, last Saturday was the occasion of still another local fair in this country—Georgetown. It was a beautiful day and a good fair—what I saw of it. I headed straight for the hall where I knew there was an exhibit of antiques. Really, some of the finest relics are found in the smallest places. This was an exhibit that was truly representative of a bygone age and was put on by the Norval W.I. There were articles that had been prize-winning entries in the Industrial Exhibition of Toronto in 1888. Among them was a handsome shirt-blouse, fastened at the back, tiny pintucks down the front and stiff starched cuffs. There was also a crazypatch-work quilt exhibited at local fairs in 1878 and 1882. Other items to delight the eye of a collector were a porcelain cheese dish, 150 years old; a pair of lustre vases, two cups and saucers brought from England in the last century; a black silk umbrella with a four-inch lace fringe bought in Kansas city in 1893; a marvellous mauve silk hat, styled 1870, and the picture of a lady in a dress, the material for which had been woven and madeup by the wearer 125 years ago. There was plenty of other stuff but I cannot describe it all. And yet all these priceless things were unguarded and within easy reach of the public. To me, that was a demonstration in itself of the faith and trust with which country people regard their friends and neighbours.

SAD CASE!

"It's got to where one word rings like an anvil in my ears," the vinegar-faced man told his friend. "Work, work, work! It's all I hear about at home, day and night, week after week. I'm tired of it — tired of the thought and the word — work!"

"How long have you been on this job?" a sympathetic friend inquired.

"I start to-morrow," was the gloomy reply.

CHESSBOARD BRAIN

Scientists who secured permission to probe the brain of the world-beating chess champion, Richard Rockwoode, after his death, found an amazing "deformity" in it.

They found that the molecules of one portion of his brain had actually arranged themselves into a combination of squares resembling a chess-board.

Each of these squares, they solemnly reported, had certain marks upon it supposed to represent the final position of the chessmen in the last twelve games Rockewoode had played and won while he was blindfolded.

The arrangement of the atom of the brain into the chessboard squares could only be distinguished by the finest microscope then available, said the scientists, but there was not the slightest doubt about their existence.

Yummy! **Chelsea Bun Loaf**

A treat you can make easily with new fast DRY Yeast

Now you have Fleischmann's Fast Dry Yeast, forget about the oldtime hazards of yeast baking! Always at hand — always full-strength and fast rising! Keep a month's supply in your cupboard! Make this delicious Chelsea Bun Loaf — cut in slices for buttering, or separate the buns.



CHELSEA BUN LOAF

Make 3 pans of buns from this one recipe — dough will keep in refrigerator for a week.

Scald ¾ c. milk, ¼ c. granulated sugar, 1½ tsps. salt and ¼ c. shortening; cool to lukewarm. Meanwhile, measure into a large bowl ½ c. lukewarm water, 1 tsp. granulated sugar; stir until sugar is dissolved. Sprinkle with 1 envelope Fleischmann's Fast Rising Dry Yeast. Let stand 10 mins., THEN stir well. Add cooled milk mixture and stir in 1 well-beaten egg. Stir in 2 c. once-sifted bread flour; beat until smooth. Work in 2½ c. once-sifted bread flour. Knead on lightly-floured board until smooth and elastic. Cut off ⅔ of dough, knead into a smooth ball, place in greased bowl, grease top of dough, cover and store in refrigerator until wanted. Shape remaining ⅓ of dough into a smooth ball, place in greased bowl and grease top. Cover and set in warm place, free from draught. Let rise until doubled in bulk. Cream 3 tbs. butter or margarine and blend in ½ c. brown sugar (lightly pressed down), 1½ tsps. ground cinnamon and 3 tbs. corn syrup; spread about ⅓ of this mixture in bottom of a greased loaf pan (4½" x 8½") and sprinkle with pecan halves. Punch down risen dough and roll out into an 8" square; loosen dough. Spread with remaining sugar mixture and sprinkle with ½ c. raisins. Loosely roll up like a jelly roll. Cut roll into 6 slices. Place in prepared pan. Grease tops. Cover and let rise until doubled in bulk. Bake in moderate oven, 350°, 25-30 mins. Let stand in pan for 5 mins. before turning out.



Out of 50 years of battery leadership comes a NEW flashlight battery that gives

Leakproof Performance Plus Long Life

THERMO-PLASTIC LEAKPROOFING PERMITS FULL SIZE POWER CELL

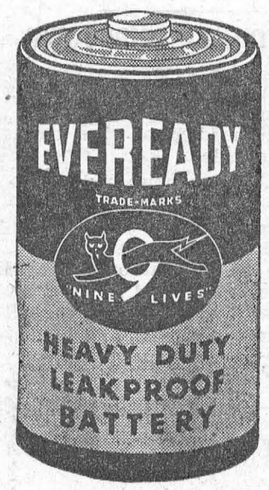

NO SACRIFICE OF POWER FOR LEAKPROOF PERFORMANCE

Out of years of research, by the leading flashlight battery manufacturer, has come a new leakproofing principle that permits *leakproof performance without reducing the size of the power cell.* The power cell in *these* leakproof batteries is *full size.* New "Eveready" Heavy Duty Leakproof Batteries are made in an exclusively different way to give leakproof performance *plus* longer life than ever before!

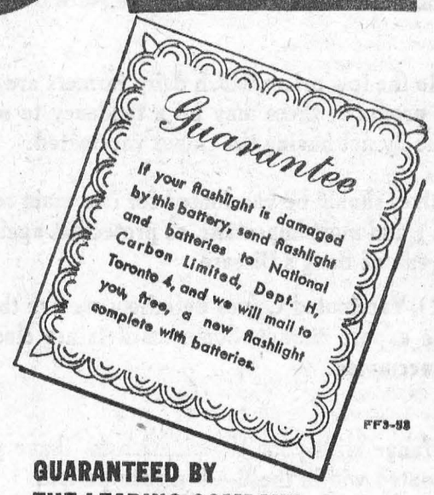

GUARANTEED BY THE LEADING COMPANY IN THE INDUSTRY

"Eveready", "Nine Lives" and the Cat Symbol are registered trade-marks of
NATIONAL CARBON LIMITED
MONTREAL TORONTO WINNIPEG

EVEREADY
TRADE-MARK

HEAVY DUTY LEAKPROOF FLASHLIGHT BATTERIES

THE Calvert SPORTS COLUMN



by Elmer Ferguson

● If you're seeking the standout Canadian athlete of the year, don't look for the party among the men. You'll find her among the alleged weaker sex, and, of course, Marlene Stewart is the name. She's the darling of the golf links and has been for a couple of years.

As winner of the British Open, the Canadian Close, and finalist in the Canadian Open, Marlene captured the imagination of a nation. As the sports figure of the year in Canada, she's a complete standout, with whose feats or glamour no Gordie Howe, no Rocket Richard, no Teeder Kennedy, in fact no male athlete, can compete.

Already admirers wonder if she doesn't even now rate with the very best of women players ever produced in this country, a matter on which this column declines to commit itself. But she's a great golfer, and a lovable sort of wholesome kid.

The little freckle-faced lady, born at Chinook, Alberta, but playing from Fonthill, Ont., packs not only tremendous skill, and will to win, but a stout heart, the poise of a veteran and concentration that even Ben Hogan himself cannot excel. Two years ago, then only 17, she had developed concentration to a point that she apologized to an opponent at the outset of a match: "I hope you won't think I'm rude, but I never talk on the golf course."

And now, at 19, Marlene plays a precision-like game that astounded British golf experts. Marlene Stewart is not merely a Canadian who won the British Ladies' Amateur, she is the youngest golfer to do it and as the London Daily Herald put it, "the smallest and certainly one of the greatest women champions in the world."

Marlene was born with the lure of golf in her veins. Her home in Fonthill is only a short walk from the nearby Lookout Point links, and as a wee tyke, she was there daily, shagging balls for professional Gordon McInnis. Now Gordon is only a little bit of a chap, himself, and perhaps for that reason, he became interested in little Marlene. She took to the game as the average kid takes to ice cream. At 15 years, she already was displaying amazing determination, and equally amazing potential skill. Weighing little over 100 pounds, she drove with volcanic force, and at closer range, developed a style of driving straight for the pin, which today remains one of her trade-marks.

She has won honours, plaudits, the love of a nation. At 17, she won three titles, the Ontario Amateur, the Canadian Open and Closed. But through it all, and perhaps because of it, she has remained a sweet, pleasant, unspoiled girl, a typical Canadian youngster, natural, and unaffected.

Your comments and suggestions for this column will be welcomed by Elmer Ferguson, c/o Calvert House, 431 Yonge St., Toronto.

Calvert DISTILLERS LIMITED

AMHERSTBURG, ONTARIO



Souvenirs — Nine-year-old Carolyn Olds proudly displays her new collection of dolls as she arrives home. They will always remind her of her four-month European vacation, as she acquired a different doll in each country she visited.

..Plain Horse Sense..

by BOB ELLIS

Here is good news. To regain export markets for Canadian farm products the directors of the Ontario Federation of Agriculture have adopted the principle of a two-price system.

Two-price system means one price for the home market and another price for export, low enough to compete with other exporting countries.

We welcome this decision as a step in the right direction: co-operative action on a national scale.

This columnist has always maintained that nobody should be as interested in the orderly marketing of Canadian farm products as the farmer himself, and we are happy that our farm leaders are beginning to take the initiative.

"Farmers will have to decide whether they want a high degree of government control over their industry, as exists in the United States, or a strong farm organization working with government to maintain a sound agricultural industry as is the case in many European countries," said J. C. Broderick, chairman of a federation committee studying the requirements of a national farm policy.

Legislation Needed

Mr. Broderick is also quoted as asking for "adequate marketing legislation at both provincial and federal levels."

This too is a point that we have raised again and again. Only a few months ago we wrote that "the demand for this legislation is sadly missing from the programs of the farmers' organizations. It should take top rank in any and every submission to the federal or a provincial government."

At the time, we got a rebuke from the Canadian Federation of Agriculture, 111 Sparks St., Ottawa, in the form of a letter dated June 10, 1953 and signed by its secretary-treasurer, Mr. C. G. Groff, saying that we were "far behind indeed" in our information.

Beginning with the Federal Marketing Act of the Bennett administration which was declared ultra vires by the Privy Council, Mr. Groff gave us the history of marketing legislation, federal and provincial, ending in the Federal Act of 1949 providing for the Marketing of Agricultural Products in Interprovincial and Export Trade.

Inadequate Law

We remember the discussions four years ago when "Bill 82" was passed. It was fully recognized then that the bill was inadequate as it dealt only with provincial marketing boards, giving them the power "to regulate the marketing of such agricultural product outside the province in interprovincial and export trade."

What it did not do and that is exactly what is needed, it did not make provisions for National Marketing Boards. Under existing legislation a provincial marketing board could export the product it controls, sell it at a lower price and absorb the loss. It could, however, not prevent the nine other provinces from shipping that very same product into its home market creating tremendous local surpluses, which would be beyond the capacity of one province to handle.

To regulate the marketing of any agricultural product in the export trade we need marketing boards or agencies with the powers to control the product of all 10 provinces in all 10 provinces.

This column welcomes suggestions, wise or foolish, and all criticism, whether constructive or destructive and will try to answer any question. Address your letters to Bob Ellis, Box 1, 123 - 18th Street, New Toronto, Ont.

SPORTS &c

by A SIXBIT CRITIC

Next Monday, October 26th, marks the ninetieth anniversary of "Soccer" Football, or at least of the English Football Association from which the game takes its nickname. And all we can say is that it doesn't look its age, and that if anybody writes in and asks whether we were present at the birth we shall not be amused.

* * *

At the Freemason's Tavern, Great Queen Street, London, on Oct. 26, 1863, a small band of footballers assembled to bring about a code of rules for the regulation of the game. They did so because the various schools where soccer was cradled played in various ways and so did the enthusiasts who went on playing after they left the schools.

* * *

Today the fruits of that meeting are evidenced by the existence of La Federation Internationale de Football Association, a flourishing world body controllin the game.

More than 70 countries are in affiliation, making it the biggest international sports body of them all.

* * *

As each country has taken to the game it has evolved a technique to suit national temperament, characteristics and conditions. Today 11 countries outside the British Isles can claim the distinction of having beaten the English League professionals. The 11 in the order in which they did it are Spain, France, Czechoslovakia, Hungary, Belgium, Austria, Germany, Italy, Yugoslavia, U.S.A. and Uruguay. What! No Canada?

* * *

In justice to the Englishmen, however it should be pointed out that in every case they were on tour abroad. The home record remains completely free from defeat against all non-British opposition, with the exception of the Irish visit to Liverpool in 1947. From the time of the inaugural international match with Scotland in 1872, a fully representative England team has taken the field no fewer than 274 times against sides from 28 different sources. On only 57 occasions has it left the field defeated. Which is quite a record and no fooling.

* * *

Football, actually, has been played in Britain for more than three centuries. Records show that it was played in the schools as far back as 1710. But it was not until halfway through the nineteenth century that the first adult club was formed. The example of this organization, the Sheffield Club, was speedily followed in various parts of the country and only the lack of a standard set of rules handicapped progress. The solution came with the advent of the Football Association in 1863.

* * *

Which will be about enough regarding Soccer for now—except for this one observation: the game will never gain very widespread popularity in Canada as long as the powers-that-be stand for so many shenanigans. We don't mind an occasional free-for-all among the players of a sport. We have even observed with interest—from a safe distance—the odd brawl among the customers. But when you have both at once, game after game, it's a bit too rich for our appetite.

Big Night. The Ladies' Bible Class of the East Side Baptist Church in Kings Mountain, N.C., was pleasantly surprised by the brisk ticket sale for one of their social functions. Owing to a typographical error purchasers were entitled to a session of "all-night sinning."

IT MAY BE YOUR LIVER

If life's not worth living it may be your liver!

It's a fact! It takes up to two pints of liver bile a day to keep your digestive tract in top shape! If your liver bile is not flowing freely your food may not digest . . . gas bloats up your stomach . . . you feel constipated and all the fun and sparkle go out of life. That's when you need mild gentle Carter's Little Liver Pills. These famous vegetable pills help stimulate the flow of liver bile. Soon your digestion starts functioning properly and you feel that happy days are here again! Don't *ever* stay sunk. *Always* keep Carter's Little Liver Pills on hand.

ENJOY *this Christmas Season* IN THE OLD COUNTRY

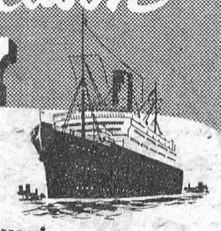

TRAVEL AT 'THRIFT-SEASON' RATES

A truly merry Christmas awaits you in your homeland this year. Travel Cunard to your loved ones . . . rejoice again among well-remembered scenes . . . in the company of those dear to you.

To British Ports	To French Ports
First Class from $200	First Class from $217.50
Tourist Class from $140	Tourist Class from $155

Your happy holiday begins the moment you go aboard your ship . . because "Getting there is half the fun" . . . with Cunard. Days of pleasure . . . relaxation . . . contentment . . unrivalled cuisine . . . movies . . . dances . . . Christmas parties for the children . . . games . . . in fact *gracious living at its best*—at low 'Thrift Season' rates this Christmas. For a truly merry Yuletide, travel Cunard to the Old Country.

4 Convenient 'Thrift-Season' sailings.

Three personally conducted by experienced members of our staff.

R.M.S. "ASCANIA"
Nov. 21—From Montreal to Liverpool

R.M.S. "SCYTHIA"
Nov. 28—From Quebec to Havre and Southampton
(Conductor: Earl K. Williams)

R.M.S. "FRANCONIA"
Dec. 4—From Halifax to Greenock and Liverpool
(Conductor: Stan Brown)

R.M.S. "SAMARIA"
Dec. 8—From Halifax to Havre and Southampton
(Conductor: William E. Snow)

SEE YOUR LOCAL AGENT—No one can serve you better

Cunard Line Cor. Bay & Wellington Sts., Toronto, Ont.

CLASSIFIED ADVERTISING

BABY CHICKS

BUY our day old Fall hatched pullets and cash in on the high prices you are sure to get for eggs next Summer and Fall. For maximum egg production we recommend Rhode Island Reds, White Leghorns, Rhode Island Red X Barred Rock, Light Sussex X Rhode Island Red, White Leghorn X Rhode Island Red. Also broiler chicks, started chicks, laying pullets, turkey poults.
TOP NOTCH CHICK SALES
GUELPH ONTARIO

YOU wouldn't buy a Holstein cow if you wanted beef production, likewise you wouldn't buy a Hereford for maximum milk production. The same applies to chicks. We have special breeds for layers, special breeds for broilers, others for roasters and capons. When writing tell us what you want your chicks for and we will supply you with the right breeds or crosses. Get our low prices on Fall hatched day old pullets. Prompt delivery on non-sexed, pullet or cockerel chicks. Also started chicks, older pullets, Broiler chicks, turkey poults. Catalogue.
TWEEDLE CHICK HATCHERIES LTD.
FERGUS ONTARIO

Brailer Growers we can give prompt delivery on our special broiler chicks. We recommend our special cross strain New Hampshire and New Hampshire crosses. Can supply non-sexed or cockerels. Special prices for broiler growers. Broiler Folder.
TWEEDLE CHICK HATCHERIES LTD.
FERGUS ONTARIO

BRICK BUILDINGS CLEANED

LOOK like new — Homes, Schools, Churches, etc. Free Estimates in Ontario. E R. Munroe Co. Ltd., Wilton Grove, Ont. Phone London 2-8022.

DYEING AND CLEANING

HAVE you anything needs dyeing or cleaning? Write to us for information We are glad to answer your questions. Department H. Parker's Dye Works Limited. 791 Yonge St., Toronto.

FOR SALE

CRESS CORN SALVE—For sure relief Your Druggist sells CRESS.

BROILERS start and finish over 2,000 per year. Five used battery brooder finishers $79 F.O.B. Milton Agar, Route Five Stratford, Ontario.

JERSEY pure bred herd of fresh and springing cows and heifers, accredited, vaccinated and R.O.P. tested. Gordon S. Hume, Milton, R.R. 5, Ontario.

Insul-Bric Siding and Roofing

FREE estimates, 24 months to pay, all material and workmanship carries 15 years' guarantee. Dominion Home Service, 55 Rainsford Rd., Toronto.

BUDGIES, babies, adults breeding pairs, surplus hens 6 for $25. Canaries singers $7.50. Aviaries. 2 Edgewood Gardens, Toronto.

POTATO Digger, double row, power take off, nearly new, price for quick sale, Rosehall Nurseries, Brantford.

FORD Tractors, 1949 Models, Wagner Loader (new) Back Grading Blades, Weeders, Tillers, and Centre Grading Blades bargain prices to reduce inventory. Rosehall Nurseries Brantford.

BLACK Currant Bushes best varieties, six for 89c, Rosehall Nurseries, Brantford.

USED TIRES—ALL SIZES

WE have the largest stock of used tires in Western Ontario. Passenger tires, $5.00 up; Truck tires $10.00 up. All tires guaranteed 90 days. All orders F.O.B. London, 25% deposit with order, balance C.O.D. Middlesex Tire Sales, 92 Fullerton St., London, Ont., phone 2-8741.

GUNS, Rifles, etc. — Be sure to write for our free new 1953 catalogue before buying. Large assortment. Scope Sales Co., 250 Bank St., Ottawa, Ont.

GUN catalogue free. New 1953-54 edition. Quantities limited. Reserve now. R. & W. Kerr Ltd., 1242 St. Catherine St. West, Montreal.

HOGS are scarce, now is the time to buy a choice registered Yorkshire boar sired by British Bradbury 356F., a half brother to the champion sow of England. Choice boars ready for service, others younger from eight weeks up, also sows. Also Belgian, Percheron and Clyde stallions, four, five and six years old. Herbert J. Miller & Sons, R.1, Keene, Ont.

SENSATIONAL OFFER Men's Hand Painted Kneckties — ships, birds, animals, girls, flowers, many neat patterns. Wine, blue, brown, grey, navy colours. 98c; 2 for $1.89. Tie Market Stirling, Ontario.

GUELPH district, 200 acres choice land, hydro, 2 bank barns, large house, bath, good water, $18,000 terms, many others, wide price range, Bradleys Real Estate Guelph, Ontario.

SPECIAL SALE

New Papec Crop Blower 8' — 30' pipe hood. $360
Cockshutt Grain Grinder 10", $79.
Cockshutt 6 blade Tiller, cast wheels, power depth control, trash guards, $435.
Spramotor Pressure Systems with 30 gal. tank, $149.50.
Special discount to dealer.
McCulloch Chain Saws. I. E. L. Chain Saws.
Several good used one and two man chain saws. We carry large stock of parts for all saws.
New Clinton small gasoline Engines, also several reconditioned small engines cheap
Plastic pipe all sizes cut to order.
PRINGLE & COOPER, 345 COLEMAN STREET, BELLEVILLE, ONT.

WHY PAY MORE?

Wheeling yarn $1.85 lb., Fingering yarn $2.95 lb. Satisfaction guaranteed. Bowmanville Wool Company, Bowmanville, Ontario.

BINOCULAR SALE

SPECIAL purchase of brand new high powered prismatic day & night glasses: 6x30 Dienstglas $24.95, 8x30 wide angle $28.50, 7x35 B&L type $29.50, superpowered 12x50 $45.00, 16x50 $49.50. All with individual focus and coated lenses. All with solid leather case and fully guaranteed. Rush money order for prepaid, otherwise $2.00 deposit balance C.O.D. OPTICAL HOUSE P.O. Box 100, Adelaide Street Station, Toronto 1.

HELP WANTED

EXCELLENT OPPORTUNITY

Cook general wanted immediately for beautiful suburban home for two adults; country woman preferred. Excellent home and top wages for someone who is a real homemaker. Give full particulars and phone number. Mrs. E. A. Byworth, R.R No. 3, Weston.

FOR SALE

USED BUSSES

WE offer the Bus Operator a large stock of reconditioned units suitable for school or adult transportation. These trades carry a thirty-day mechanical warranty and are priced from $750. Terms arranged. Special 1950 Model M155 Mercury. High headroom, Wilson Body. 25-adult seating. 2 Heaters. 2-speed rear Axle. 8.25 x 20 tires. Will paint to order. This unit in excellent condition throughout. $4300. Write or phone.
REO MOTOR COMPANY OF CANADA Ltd.
Leaside, Ontario. Mayfair 1171.

MALE HELP WANTED

SALESMEN whole or part time. To call on farmers in Western and Eastern Ontario. No peddling, no collections. Product well advertised. Every livestock farmer a buyer. Ninety per cent repeat sales. Build yourself an income in your township or county. Sales help given, age no barrier if active. Apply giving address, phone, past experience if any, territory desired to Box 522, London, Ont.

MEDICAL

TRY IT! EVERY SUFFERER OF RHEUMATIC PAINS OR NEURITIS SHOULD TRY DIXON'S REMEDY.
MUNRO'S DRUG STORE
335 ELGIN OTTAWA
1.25 EXPRESS PREPAID

● FEMINEX ●

One woman tells another. Take superior "FEMINEX" to help alleviate pain, distress and nervous tension associated with monthly periods.
$5.00 Postpaid in plain wrapper
POST'S CHEMICALS
389 QUEEN ST. EAST TORONTO

POST'S ECZEMA SALVE

BANISH the torment of dry eczema rashes and weeping skin troubles. Post's Eczema Salve will not disappoint you.
Itching, scaling, burning eczema, acne, ringworm, pimples and foot eczema, will respond readily to the stainless, odorless ointment regardless of how stubborn or hopeless they seem.
PRICE $2.50 PER JAR
POST'S REMEDIES
Sent Post Free on Receipt of Price
389 Queen St E., Corner of Logan
Toronto

OPPORTUNITIES FOR MEN AND WOMEN

MEN AND WOMEN

Why wait? Prepare yourself now to enjoy a comfortable Fall and Winter, free of unnecessary aches and pains. You owe it to yourself to feel fit, so learn about the amazing "AtoMagnet." Every home should own one. Write immediately for free literature.
PHYSICAL FITNESS FOUNDATION of Canada
228 - 78 Adelaide Street West, Toronto

LEARN priceless secrets of Technical Metaphysics. Easy to learn. Only School of its kind. Write: Premier College of Technical Metaphysics, 2532 McKenzie St., Vancouver, B.C., Canada.

BE A HAIRDRESSER
JOIN CANADA'S LEADING SCHOOL
Great Opportunity Learn Hairdressing
Pleasant, dignified profession, good wages. Thousands of successful Marvel graduates
America's Greatest System
Illustrated Catalogue Free
Write or Call
MARVEL HAIRDRESSING SCHOOLS
353 Bloor St. W., Toronto
Branches:
44 King St., Hamilton
72 Rideau St., Ottawa

AUCTIONEERING! Be independent. Home study course. Complete 6 weeks. Includes Mail Order and Merchandising. Diploma granted. Auction School, Ft. Smith, Arkansas, U.S.A.

DEALERS—STOREKEEPERS

Phillip's Sales Wholesale Catalogue and Fall & Christmas Supplement containing over 3000 profitable items and housewares, dry-goods, notions, stationery, smoker sundries, toys, gifts and premium merchandise, etc.
Write on your letter head or give your trade style for free copy.
PHILLIP'S SALES REG'D.
939 BUSBY ST., MONTREAL 8.

UNEMPLOYED or part - time workers. 137 ways to make money. Circular and details 25c. Acme Business Plans, 920 Colborne St., London, Ontario.

PATENTS

AN OFFER to every inventor—List of inventions and full information sent free. The Ramsay Co., Registered Patent Attorneys. 273 Bank Street, Ottawa.

FETHERSTONHAUGH & Company Patent Attorneys. Established 1890. 850 Bay Street, Toronto. Patents all countries.

PERSONAL

If desirous of ridding Yourself of CIGARETTE ADDICTION
Do it the easy way. Tobacco Eliminator carries a "satisfaction or money back" guarantee. For free booklet, write C. King, Pharmacal Corporation Ltd., Box 303, Walkerville, Ont.

$1.00 TRIAL offer. Twenty-five deluxe personal requirements Latest Catalogue included. The Medico Agency, Box 124 Terminal A. Toronto, Ontario.

UNWANTED HAIR

VANISHED away with SACA-PELO, a remarkable discovery of the age. Free information at Lor-Beer Laboratories Ltd., Ste. 5, 679 Granville St., or write P.O. Box 99 Vancouver, B.C.

WANTED

WANTED — National Hockey League Record Books, any year. Bert Donovan, Perth, Ontario, Box 325.

WANTED—Flocks to supply Canadian Approved Hatchery with hatching eggs for 1953-54 season. Apply Box 110, 123 Eighteenth Street, New Toronto, Ontario.

WANTED for Cash. We will pay cash for good used Servel kerosene operated refrigerators. Wilson Marine Sales and Service, Phone 727, Bay St. Parry Sound.

WANTED TO PURCHASE—Laying and ready-to-lay pullets, pure breeds and cross breeds. Apply Box 109, 123 Eighteenth Street, New Toronto, Ontario.

ISSUE 43 — 1953

ROLL YOUR OWN BETTER CIGARETTES *WITH*

DAILY MAIL

CIGARETTE TOBACCO

Freight tonnage moves ahead. In 1952 Canadian railways moved an average of 31.6 tons per loaded car mile against 30.5 tons the year previous.

G. WILLIAM GORRELL
BARRISTER, SOLICITOR
NOTARY PUBLIC
Office Phone 36 — Residence 6
MORRISBURG — ONTARIO

McDONDLL MOTOR SALES
PONTIAC BUICK GMC
PHONE 188 — MAIN ST. — MORRISBURG
WE GUARANTEE OUR WORK

FUNERAL AND AMBULANCE SERVICE
TRAINED ATTENDANT IN CHARGE
G. LEONARD KECK
Phone 130 Day or Night — Morrisburg, Ont.

NEW AND USED TRACTOR PLOWS
NEW MANURE SPREADERS—Horse or Tractor
1 NEW 50-T I.-H. HAY BALER — Bargain Price
NEW and USED TRACTORS — Rubber and Steel.
STOVE WOOD — Delivered $4.50 and up
ROSS H. BECKSTEAD
WILLIAMSBURG, ONTARIO

COOLER DAYS AHEAD—
IS YOUR HOME WINTERIZED
GLASS—Cut to Fit Your Windows.

PLASTIC STORM WINDOWS—36" x 72" — Windproof Transparent — Can be used over again — Wit Framing Strips, Tacks and Instructions for $1.00
WEATHERSTRIP — STRIPSEAL — FELT —RUBBER GASKET — WOOD and SPONGE RUBBER.

McGILLIS HARDWARE
Phone 17

FOR YOUR SHOPPING CONVENIENCE

Irish Linen Tea Towels, assorted colors	65c
Bridge Sets, Printed Rayon, 5 Pieces	$2.95
Colorful Printed Cotton Tablecloths	$2.95
Ladies' Plain Linen Handkerchiefs	25c
Men's Plain Linen Handkerchiefs	30c
Irish Linen Guest Towels, assorted colors	$1.25

THE HOUSE OF TREASURES
(ANTIQUES)
Highway No. 2 — Iroquois — Phone 310

POTATOES——
We have a car coming within two weeks, P. E. Island No. 1 Table Stock. Please book NOW.

SHUR-GAIN FEEDS——

PIG BOOSTER	$5.00
PIG STARTER	$3.95
PIG GROWER	$3.45
PIG FINISHER	$3.35
DAIRY FEED 16%	$3.25
LAYING MASH	$3.95

GRAINS——

WESTERN OATS	$2.60
NO. 6 WHEAT	$3.20
NO. 1 FEED BARLEY	$2.75
SCRATCH FEED	$3.45

MORRISBURG FEED & PRODUCE CO.
Please Phone 88 or 89. — WE DELIVER

Yes...a full
3¾
Percent interest (per year) for 12 years on your new (8th series) Canada Savings Bonds

and
NOW AVAILABLE FOR THE FIRST TIME
IN FULLY-REGISTERED FORM TO BUYERS OF
DENOMINATIONS OF $500, $1,000 AND $5,000
(...interest paid by cheque instead of coupon)

No other Bond offers this combination of features

HOW WILL YOU HAVE YOURS?
For cash—or in instalments. Instalment purchases can be financed through the Payroll Savings Plan where you work, or on convenient arrangements at your bank.

LOOK AT ALL THE MONEY YOU'VE SAVED!
At maturity 12 years from date of issue, November 15, 1953—you will have received back $145 for each $100 you invested... and you can count on it.

WITHIN THE REACH OF ALL!
Available in denominations of $50, $100, $500, $1000 and $5,000.

LIKE CASH—WITH TEMPTATION TO SPEND REMOVED!
Immediately cashable at full face value plus interest—at any time—at any bank in Canada.

FOR YOU—AND THE WHOLE FAMILY!
There's a limit of $5,000 in any one name, but each person in a family may hold up to this limit.

IT'S ONLY VALUABLE TO YOU!
Registered as to principal in your own name for your protection against loss, theft or destruction.

LOOK AT YOUR MONEY PILE UP!
Bear interest each year for 12 years at a flat rate of 3¾% paid annually—a high rate of interest for a bond of 100% cashability.

WHERE DO YOU GET THEM?
May be secured through your bank or your investment dealer—or through your Company's Payroll Savings Plan.

SOME CAN BE FULLY REGISTERED!
$500, $1000 and $5000 bonds may be fully registered if desired. Cash buyers may arrange for fully-registered form at time of purchase. Instalment buyers purchase their coupon bonds in the regular way and then exchange them for fully-registered bonds after all instalments have been paid in full.

A favourite with more than a million Canadians

NOTHING ELSE YOU CAN PUT YOUR MONEY INTO COMPARES WITH
CANADA SAVINGS BONDS
CS-53-14W
NEW 8TH SERIES ON SALE STARTING MONDAY, OCTOBER 19TH

J. Lorne Kinkaid - Monuments
MORRISBURG, ONTARIO. PHONE 261
Authorized Dealer for "Rock of Ages" Barre Granite
Be sure to ask for the guarantee certificate and the inconspicuous seal etched in each stone.
Imported Black Swede and other imported granites. 200 stones in stock. Lettering given prompt attention. Catalog on request.
Buy Direct from Us and Save Agent's Commission

CAMEO THEATRE
EVENING SHOWS 7.30 and 9.30 P.M.
MATINEES ON SATURDAYS AT 2 P.M.

Thurs.,—Fri.,—Sat.—
GUNSMOKE
TECHNICOLOR
Audie Murphy, Susan Cabot

Mon., Tues., Wed. —
THE PRESIDENT'S LADY
Susan Hayward, Charlton Heston

Thurs.-Fri.-Sat.—
SEMINOLE
COLOR
Rock Hudson, Barbara Hale

FOTO NITE
THE SHOW WITH THE
● BIG CASH OFFER
EVERY
● TUESDAY (Attendance Night)
AND
● WEDNESDAY (Stage Show)
NEXT OFFER:
$205
If you attend theatre on Tuesday Nite, make sure to sign an attendance card available from doorman and be eligible for Wednesday night Cash Offer.



'blue coal'
We *know* 'blue coal' satisfies. It's a deep-mined coal—packed full of heat units—bringing heat up fast when needed—burning evenly, steadily, economically—giving you "heat to spare" at the lowest temperatures.
Look for the 'blue' color—your assurance of the world's finest anthracite.
For the finest in heating service and satisfaction phone us now.
J. D. DAIN and Co.
PHONE 66 OR 39

THE BLACK LUMBER CO.
BUILDERS SUPPLIES
WE HAVE EVERYTHING
THAT GOES WITH THE TRADE
JUST ASK FOR IT—WE HAVE IT
ESTIMATES FREE — WE DELIVER
THE BLACK LUMBER CO.
W. G. Black, Mgr.
Phone 122 — Morrisburg

WILLIAMSBURG

Mr. and Mrs. George B. Wingard visited their niece and nephew, Mr. and Mrs. Roy Barkley of Inkerman.

The women of the United Church are reminded to have their items prepared for the Bazaar next Friday night.

The many friends of Mr. Edgar Casselman are sorry to hear that he is a patient in the Winchester Memorial Hospital.

Mr. and Mrs. Walter Whitteker, Glen and Doris, and Miss Iva Whitteker, of Ottawa, spent a few days last week in New York State.

Miss Jean McIntosh, R.N., of Kingston visited at the home of her parents, Mr. and Mrs. Willis McIntosh, last week end.

Mrs. Lyla Hess left Friday to visit her daughter and son in law, Mr. and Mrs. Doug. Locke, at Los Angeles.

Mr. Frederick Strader has returned to his home here.

Mrs. Ernie Beckstead of Grantley, visited with Mrs. Garnet Weegar on Sunday evening.

Mr. and Mrs. Lawrence Alguire and family of Cornwall, spent Sunday with Mrs. Bella Alguire.

Mrs. Edgar McIntosh was a guest at the home of Mr. and Mrs. Roy White and Douglas of Ottawa over last week end.

Everyone is reminded of the public speaking contest next Friday evening in the IOOF Hall.

Mrs. Edgar Algire, Miss Eugenie Algire and Ethan visited Mr. and Mrs. Roy Barkley of Inkerman last week. Mrs. Barkley's many friends are sorry to hear she has a broken arm.

Mr. and Mrs. George B. Wingard spent Sunday afternoon with Mr. and Mrs. Olwin Smith of Rowena.

Mr. and Mrs. Weldon Beckstead were visitors to New York State last week end.

Mrs. Bernice McIntosh of Chesterville is visiting her daughter and son in law, Mr. and Mrs. Reg. Barkley of town.

Mrs. Eva McIntosh, Mrs. Donald Hess and Mrs. Aden Casselman were among the 100 guests who attended the 50th Wedding Anniversary of Mr. and Mrs. George Fyke of Cornwall, on Saturday ,October 10, which was held in Beach Hall, St. Paul's United Church.

Mr. and Mrs. Robert Armstrong, of Kansas City, Missouri, and Mr. and Mrs. Gordon McWhinnie, of Ottawa, were recent guests of Mr. and Mrs. Donald Hess and Mrs. Mahlon Hess.

The Leader joins with their many other friends in wishing two of Williamsburg's more elderly gentlemen, Mr. Charles Loucks and Mr.. Mac Dougherty sincere good wishes on their 83rd birthdays. Both are enjoying relatively good health. Mr. Loucks observed his birthday October 21st and Mr. Dougherty will observe his birthday on October 26th.

Lloyd Baker, 18-year old son of Mr. and Mrs. Glen Baker of Cardinal and formerly of Williamsburg, received a serious eye injury on Monday of this week, while working with the Cardinal Construction Company. He was rushed to Hepburn Hospital in Ogdensburg, N.Y., where his condition was regarded as serious. At time of writing it is not known if the injured man will lose the sight of his eye.

Mr. and Mrs. Ward Casselman returned home Tuesday evening from a motor trip to Port Hope, where they visited their brother and sister, Mr. and Mrs. Roy Merkley; and Toronto, where they visited Mr. and Mrs. Earl Casselman and Rev. and Mrs. E. C. Lacey. They were accompanied to Trenton by Mr. and Mrs. Milton Shaver, who visited at the home of Mrs. Shaver's sister, Mrs. Basil Brooks and Mr. Brooks.

AULTSVILLE

Mrs. Nettie Gallinger of Archer spent last week with her son, Mr. Graham Gallinger , Mrs. Gallinger and family.

Mrs. Jessie Hanes has sold her house to Mr. and Mrs. Copstick of Toronto.

Ross Beckstead has returned home where he was a patient in the hospital there for a few weeks.

Mr. and Mrs. Fred C. Gallinger of Gallingertown were Sunday dinner guests at the W. J. Cheley home.

Mr. and Mrs. Mac Edwards and sons of Cornwall spent Sunday with Mr. and Mrs. Hector Murdock and family.

Mr. and Mrs. Graham Gallinger and family spent Sunday evening with Mr. and Mrs. Clifford Hollister and family, Second Concession.

Mr. and Mrs. Hubert Shaw, Sheila and Clair, of Dunbar, were Sunday guests of Mr. and Mrs. Graham Gallinger and family.

Mr. Lawrence Morgan of Cornwall was a week end guest of Mr. and Mrs. Frank Fetterly.

Mr. Orval Beckstead was a business caller in Morrisburg last week.

Mr. and Mrs. Keith Dafoe were recent guests of Mr. and Mrs. Frank Dafoe at Cedar Grove.

Recent guests of Mr. G. A. and Orval Beckstead were Mrs. Gertie McHaffie and son Gerald and Mr. and Mrs. Clifford Chelley and children of Matilda.

Sunday guests of Mr. and Mrs. John Hickey were Misses Greta and Eva McLean and Miss Ruth Thomas, all of Ottawa, and Mr. and Mrs. Sanford Hickey all of Ottawa.

Mrs. Louise Casselman of Riverside has taken up residence with Mr. and Mrs. John Hickey fo the winter months.

Mr. and Mrs. Frank Winters of Cornwall are spending a week at their home here, Front St., East.

CEDAR GROVE

Mr. and Mrs. Garnet Dennison spent Sunday afternoon with Mr. and Mrs. Basil Dennison of Archer.

Mr. and Mrs. Chesley Swerdfeger Mr. and Mrs. Elburn Crites, Mr. and Mrs. Garnet Dennison attended the Marriner-Scott wedding at Winchester Saturday afternoon.

Guests at the home of Frank Dafoe Sunday were Mr. and Mrs. D. Smail and family of Brinston; Mr. and Mrs. Jay Bailey and family of Winchester Springs; Dr. and Mrs. Boucher of Kingston.

Mrs. McKee and son Ollie, Mr. and Mrs. P. McKee of Iroquois, visited Mr. and Mrs. Garnet Dennison on Sunday evening.

PICTURE FRAMING

AGENT FOR HIGH CLASS PICTURE FRAMING
SMITH'S PHOTO SERVICE,
Phone 276, Morrisburg.
42-52c.

TURKEY SUPPER AT DUNBAR

A Cordial Invitation is extended to all to attend the 75th Anniversary Services at St. Luke's Lutheran Church on Sunday, October 25th at 11.00 a.m. and 7.30 p.m. and also on Monday evening, October 26th, the Anniversary Supper in Church Hall starting at 5.30 p.m. Admission to Supper, Adults, $1.00; Children 10 or under, 50c.

DRINK Coca-Cola TRADE MARK REG.
SHOP REFRESHED

CANADA SAVINGS BONDS

INTEREST RATE 3 3/4 %
Negotiable at Par at Any Time
Interest Annual (12 Coupons)
BURNS BROS. & DENTON LTD.,
M. A. CAMPBELL, Agent

DEAD STOCK

Removed from your farm promptly for sanitary disposal. Telephone Collect to Cornwall 3730.
ST. LAWRENCE RENDERING CO.
LIMITED

H. R. SCHELL
GENERAL INSURANCE AGENT
MORRISBURG, ONTARIO

PERMANENT WAVE BARGAIN

For Limited Time Only a Regular $10.00 Cold Wave for $5.00. Phone 449 Today.
MAE'S BEAUTY SALON
Morrisburg, Ont.
42-3p.

NOTICE

J. T. MERRIFIELD, R.O.
OPTOMETRIST
will be at
FORD'S JEWELLERY STORE
Tues. 4.00 —7.30 p.m.
Sat. 7.30 — 10.30 p.m.

YOU PAY NO MORE
—AT ANY TIME—

MEN'S 7¼ OZ. SANFORIZED OVERALL PANTS $3.35
MEN'S GABARDINE COATS — Trench and Slip-on Styles $19.95
MEN'S STATION WAGON COATS — ¾ Length with Mouton Collar .... $16.50 to $35.00
BOYS' PENMAN'S 71 COMBINATIONS $2.75
MEN'S PENMAN'S PREFERRED COMBINATIONS $5.00
LADIES' FALL COATS—New Styles and Colors, Sizes 10 to 20, PrPiced from $26.95

—— YOU'LL SAVE AT ——

SAVERS'

PICADILLY
Theatre Williamsburg

THURS., FRI., SAT., OCTOBER 22—23—24—
BATTLE CIRCUS:—A great and exciting love story told against a background of the roar of battle, and bringing you a new romantic team. Starring June Allyson, Humphrey Bogart and Keenan Wynn.

MON., TUES., WED., OCTOBER 26—27—28—
NEVER LET ME GO:—One of the year's most exciting romantic dramas. Starring Gene Tierney, Clark Gable and Richard Haydn.

THURS., FRI., SAT., OCTOBER 29—30—31—
CONFIDENTIALLY CONNIE:—A comedy. Starring Janet Leigh, Van Johnson and Louis Calhern.....ALSO.....
BRAND OF FEAR:—An action packed Western picture, starring Jimmie Wakely.

COMING SOON:— "ROMAN HOLIDAY", "CODE TWO" and "HEART OF THE ROCKIES".

SPECIAL LOW RAIL FARES
TO THE
OTTAWA WINTER FAIR
OCT. 27-31
FARE AND ONE-HALF FOR THE ROUND TRIP

Good going—Monday, Oct. 26th —Saturday, Oct. 31st inclusive.

Return—Leave Ottawa not later than midnight, Sun. Nov. 1st.

From MORRISBURG

First Class	Coach
$6.25	$5.40

Full information from any agent.

CANADIAN NATIONAL

Two Names that MEAN Something

C. C. STUBBS & CO. — DEPENDABILITY
L. D. WELLS, Prop. — WORKMANSHIP

Specialists in Cemetery Memorials in all Types of Granite

Dealer for Wells-Lamson Barre Granite. Guarantee Certificate supplied with each Memorial.

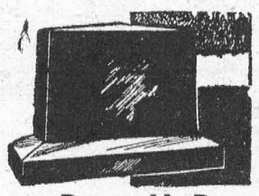

None of our Memorials are disfigured by advertising cut in the monument.

Cemetery Lettering Promptly Attended to at Reasonable Rates

We employ only experienced craftsmen, whose work is completed on our own premises under expert supervision.

P. O. BOX 390 MORRISBURG, ONT. PHONE 304

Floor Covering
GOLD SEAL CONGOLEUM
NEWEST PATTERNS ARE NOW IN STOCK
RUGS ALL SIZES

BY THE YARD——
3 Yds Wide; Per running yard $2.70
2 Yds. Wide; per running yard $1.80

See us for Floor Coverings of All Kinds

G. L. KECK

PHONE 130 MORRISBURG

"In Partnership with the Pilot"



FIND OUT TODAY HOW TO BECOME A
RADIO or RADAR TECHNICIAN

"I didn't have any previous training at all. The Air Force taught me all I know about radio." says Cpl. Bob Sibbert, Communications Technician who works on the newest radio-radar equipment of Sabre Jet Fighters and other RCAF aircraft.

You, too, can train as a qualified aircraft technician—enjoy service life in the RCAF — Serve Canada and help keep 'em flying safely.

If you are between 17 and 40, are physically fit and have Grade 8 education or better, there's a place for you in Canada's expanding Air Force. Investigate today!

THE **RCAF** OFFERS YOU EXPERT TRAINING AS:

RADAR
COMMUNICATIONS
AERO-ENGINE
INSTRUMENT
ARMAMENT
ELECTRICAL
} TECHNICIAN

For complete information on pay, trade training and other benefits, see the Career Counsellor at the nearest RCAF Recruiting Unit—or mail the coupon today!

Royal Canadian Air Force

Director of Personnel Manning,
R.C.A.F. Headquarters, Ottawa.

Please mail to me, without obligation, full particulars regarding enrolment requirements and openings now available in the R.C.A.F.

NAME (Please Print).....
STREET ADDRESS.....
CITY.....PROVINCE.....
EDUCATION (by grade and province).....
.....AGE.....

CAF-29-52WS

1953- FALL FAIRS IN ONTARIO -1953



Erin, Ont. — Like They Had It When Canada Was Young — Pioneer Exhibit of the Wellington County Historical Research Society, with Miss A. Currie in charge.



Palmerston, Ont. — Believe It Or Not, School Work — Marion McCormick and Ruth Alder admire some winning grain in the Palmerston High School exhibit.



Palmerston, Ont. — Looks Like The Start Of A Race — But it isn't, but just their handlers trying to restrain some of the fine entries in the Suffolk Shearling Ewes class.



Woodbridge, Ont. — Smooth As Silk — The photographer says such chickens as this are called "silkies". Anyway, this one, entered by Gary Skippon of Ridgeville, won four Firsts.



Palmerston, Ont. — A Good Showman — Ken Lawless won First Prize for showmanship in the 4 H Calf Club competition.

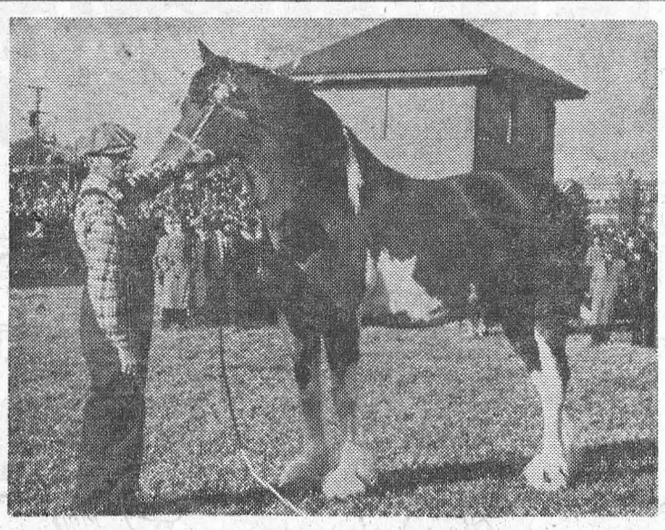

Erin, Ont. — Carries Lots Of Weight — Entered by the McQuarry Bros. of Dundalk this fine animal was winner in the Heavy Stake class.

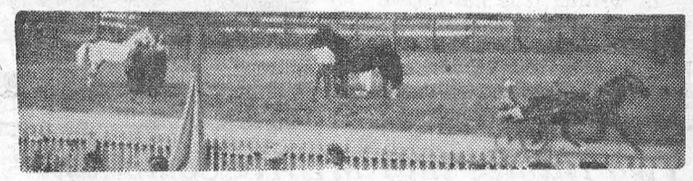



Woodbridge, Ont. — "The Music Goes 'Round And 'Round — Maybe not the "sweetest this side of Heaven" but plenty loud are the strains coming from this juvenile Clown Band.

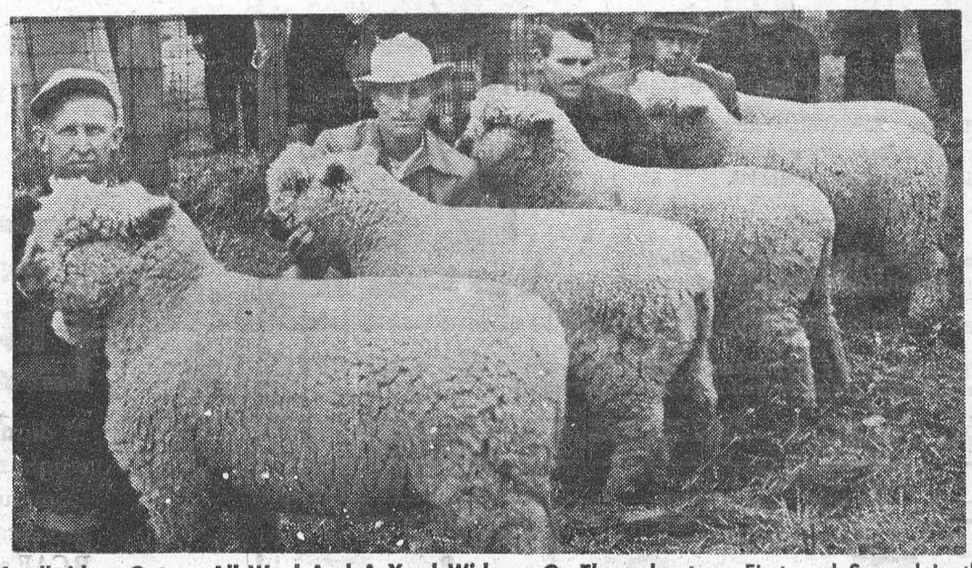

Woodbridge, Ont. — All Wool And A Yard Wide — Or Thereabouts — First and Second in the Oxford Sheep class shown by Lawrence Lowden, Smithville; Third and Fourth, Harold Skinner, Tyrone.



Erin, Ont. — Come From Afar To See How We Do Things Here — Some of the outstanding International Plowmen, their labors at Cobourg finished, pay a visit to a typical Ontario Fall Fair.

Photos by Molson's

Molson's Remembers...

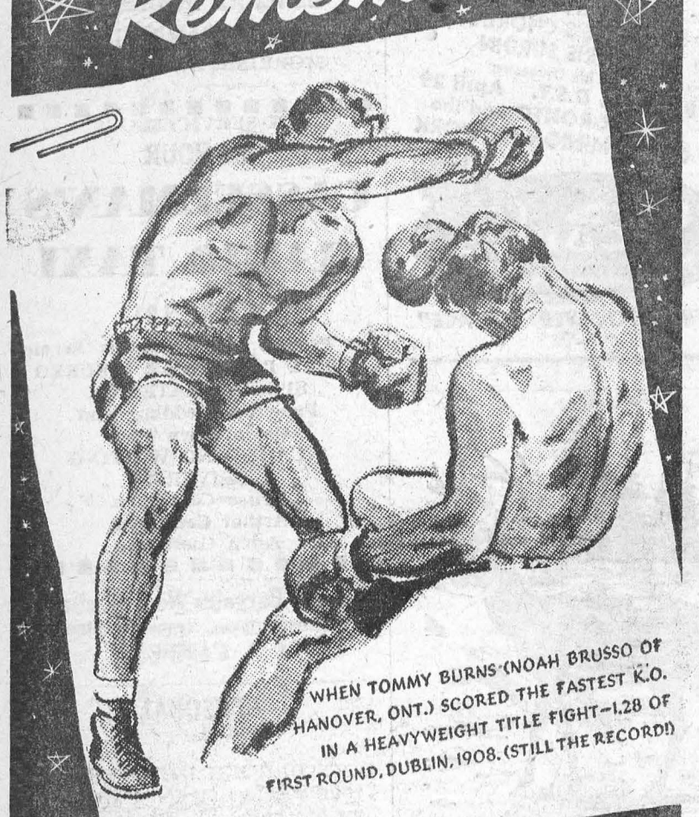

WHEN TOMMY BURNS (NOAH BRUSSO OF HANOVER, ONT.) SCORED THE FASTEST K.O. IN A HEAVYWEIGHT TITLE FIGHT—1.28 OF FIRST ROUND, DUBLIN, 1908. (STILL THE RECORD!)

ONE OF A SERIES RECALLING OUTSTANDING PERFORMANCES BY CANADIAN ATHLETES
— PRESENTED BY CANADA'S OLDEST BREWERY, ESTABLISHED 1786 —

Buy the coal that outsells all others

Discover for yourself why more people buy 'blue coal' than any other hard coal. For the world's finest anthracite plus the town's best service,

CALL

J. D. DAIN & CO.

Gravel Road Phone 66 Morrisburg

P3-27

AUTHORIZED 'blue coal' DEALER



"She can't spend this—it's registered in my name."

SUPERTEST SURGING POWER

THE CONTINENTAL LIMITED to VANCOUVER

Daily from MONTREAL *via*
OTTAWA • MINAKI
WINNIPEG • SASKATOON
EDMONTON • JASPER

Standard and tourist sleeping cars, bedrooms, duplex roomettes, compartments, buffet lounge, dining car, coaches.

CANADIAN NATIONAL

a finish for every surface

1877-1952 75 Anniversary

Scarfe's
Varnishes · Paints
Enamels · Wax

Old? Get Pep, Vim

Feel Full of Vigor; Years Younger

MEN, WOMEN of 40, 50, 60. Don't be old, weak, worn-out, all in, exhausted. Try Ostrex Tonic Tablets. Often needed after 40—by body old, run-down because lacking iron; increases vim, vigor, vitality. Thousands feel full of pep, years younger. Quit being old. Get Ostrex today. Introductory or "get-acquainted" size only 60¢. At all druggists.

Drive it Yourself

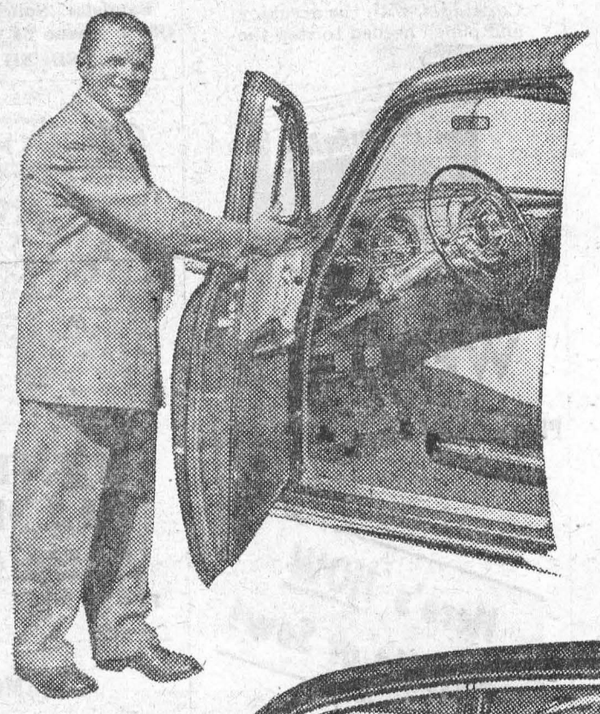

Find out why, Dollar for Dollar

You Can't Beat Pontiac

Naturally, *we* think Pontiac is the greatest dollar for dollar value on the road. Why don't *you* get the proof that only comes from driving it yourself? Come in today and drive a new Pontiac. Let your own driving knowledge and experience back our claims about Pontiac.

Your own foot on the gas tells you right away that Pontiac engines and transmissions (a fully automatic transmission is optional at extra cost) are really something new and special. Your own hands on the wheel tell of the sure, accurate control of Pontiac's standard or Power Steering (optional at extra cost). A push on the brakes tells yet another story of fine safety-engineering.

Your own eyes will tell you many pleasing things about the new Pontiacs. And in the 29 Pontiac models, in 5 great series, you will see *the* car which completely satisfies your sense of beauty.

There are two important things about Pontiac that even driving it yourself won't prove fully. But people who have driven them for years—will tell you that Pontiac excels in economy and durability, too.

When may we expect you at our dealership for a "Drive It Yourself" demonstration? Come in and see us—soon!

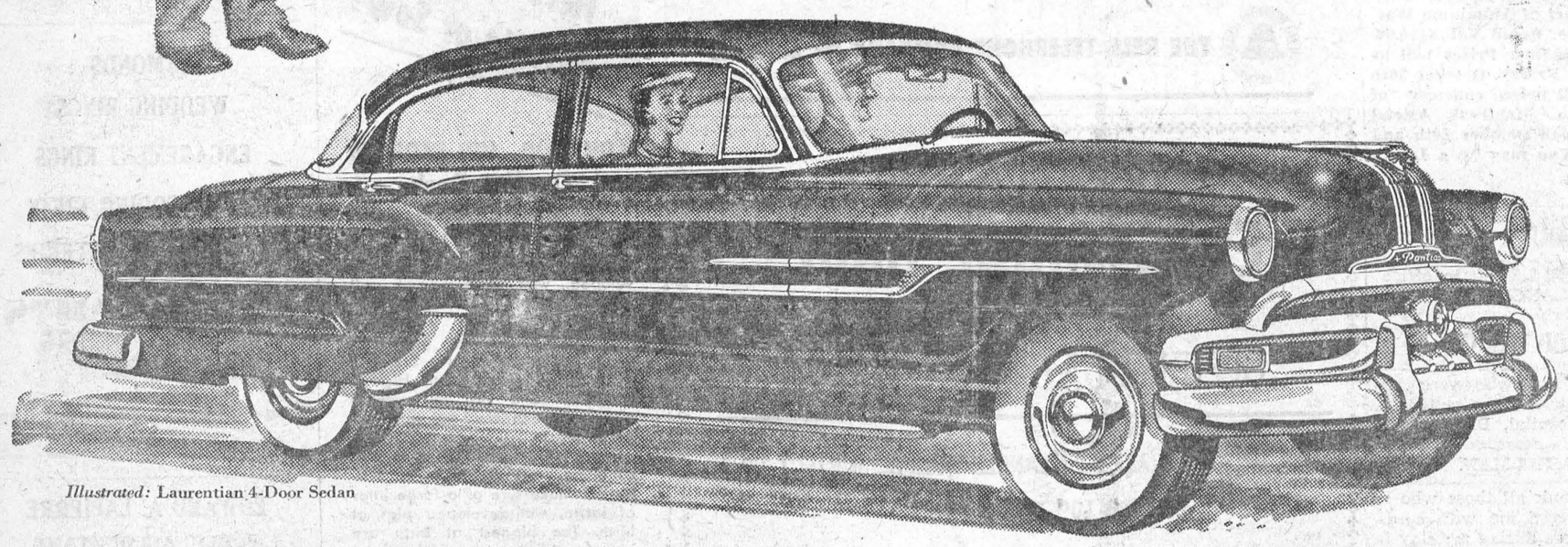

Illustrated: Laurentian 4-Door Sedan

A GENERAL MOTORS VALUE

Pontiac

No Other Car Has Climbed So Fast in Public Favor

P-2153C

McDONELL MOTORS, MORRISBURG

On Top of Everything

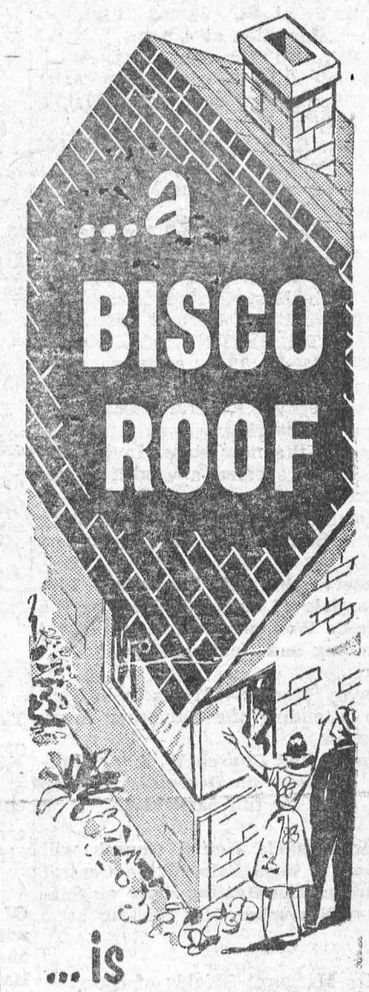

...a BISCO ROOF ...is beautiful protection

ASPHALT SHINGLES & SIDINGS
Blends and Solid Colours
ROLL ROOFINGS
Asphalt and Tarred
SHEATHING & FELTS
BUILT-UP ROOFING MATERIALS
"BISCO" WALLBOARDS
Triplex — Green Board
Burley Board — Burley Tile
PLASTIC CEMENTS & WATERPROOF PAINTS
ROOF COATINGS
"FLEECE LINE" ROCK WOOL INSULATION
"MICAFIL" Aggregates for Plaster, Concrete and Insulation

Bisco

BISHOP ASPHALT PAPERS LIMITED

Plants:
PORTNEUF STATION, P.Q., TORONTO and LONDON, ONT.
Warehouses and Branches:
QUEBEC, P.Q., MONTREAL, P.Q., and TORONTO, ONT.

53-6

Local and General

Mr. Charles Crober has been appointed to the South Dundas High School Area Board, a 5-member group, which takes over conduct of High Schools in South Dundas on January 1st, 1954, replacing the individual High School Boards. One member is appointed by each of the councils of Morrisburg, Iroquois, Williamsburg and Matilda, and the fifth by the school section with the largest attendance. rM. Crober has been a member of the local Board of Education since 1946, and served as vice chairman and chairman of that body.

Needlepoint for Fireside Stools, Pictures, Chair Seats, Stamped goods wool jersey plaids and plain colors, Children's Wear, Toys, etc., at VALLANCE DRY GOODS.

BORN—At the Winchester Memorial Hospital, on Friday, October 16 to Mr. and Mrs. Lyle Richmire of Morrisburg, a daughter.

BORN—At the Winchester Memorial Hospital, on Wednesday, October, 21st, to Mr. and Mrs. Jan W. Brouwer, of Morisburg, a son.

Mr. and Mrs. Jacob Sawatsky, of Beamsville, announce the engagement of their daughter, Mary, to Donald Matthew Eichner, of St. Catherines, son of Mr. and Mrs. John Eichner, of Iroquois. Marriage to take place on Saturday, November 7th, 1953, at St. James Anglican Church, Merriton at 4 p.m.

BORN—To Mr and Mrs. A. J. McDonell (nee Aileen Casselman) of Williamstown, on October 21st, a son. Both wel.

Austin Salmon left this week for Kingsville, Ont., where he will spend the winter with Mr. and Mrs. Jimmie Salmon.

Mrs. Mary Pinney and Mrs. Bertha Monnett and Mr. James Sears of Ogdensburg, N.Y., spent Thanksgiving Day with Mrs. Bertha Casselman and Mr. and Mrs. Herbert Casselman

WEALTH BEYOND SOLOMON'S DREAMS:—In 1949, surveys were begun by mineralogists in Israel to assess Negev's mineral assets as a means of securing a sound economic basis for the new state. Investigations have revealed a wealth of resources rivalling those known in Biblical days. Watch for this story in The Star Weekly 24th by Rupert Bayly.

Reserve this date November 14th for a Sale of Home Cooking by the Catholic Women's League in Central Plumbing and Heating Store.
43tfc.

Envoy Margaret Myers in in Toronto attending the Salvation Army Congress.

The United Church W. A. are holding a Bazaar on Decemver 5. Keep date open for full particulars.
43c.

The Dundela United Church will sponsor a Food Sale in the Central Plumbing and Heating Store on Saturday, November 7th, starting at 2 p.m.
43c.

Miss Margaret Shields of Oakville spent last week with Mr. and Mrs. Harry Meikle.

Mr. and Mrs. James Robinson announce the marriage of their daughter, Evelyn Elizabeth, to J. Stuard Sutherland, son of Mr. and Mrs. C. P. Sutherland of Ottawa. Marriage to take place Saturday, October 24th at St. Giles Church, Ottawa.

Donald Moore, son of Mr. and Mrs. Alfred Moore of town, left on Saturday for Vancouver, B. C., to attend the British Columbia Bible Institute for the term starting November 2nd.

AN EDDIE FISHER FAN SPECIAL:—The exciting story of Eddie Fisher's phenomenal rise to America's most popular young singer begins in The American Weekly with this Sunday's (October 25) issue of The Detroit Sunday Times. "This Is My Life", by Eddie Fisher, is the inspiring story of a boy whose courage and determination took him from poverty to success.

The Morrisburg Ladies' Curling Club will hold a Rummage Sale in Meikle's Electric Building on Saturday, October 24th from 1 until 6 p. m., and 7 to 10 p.m.
42-3c.

Try VALLANCE DRY GOODS for Needlepoint (for fireside stools, pictures, chair seats); Stamped Goods; Wool Jersey (plaids and plain colors); Children's Wear and Toys.
43-4c.

OPPORTUNITIES FOR MEN AND WOMEN

Become a bookkeeper, stenographer, or typist in your spare time. Lessons 50c. For partculars, write Canadian Correspondence Courses, 1290 Bay Street, Toronto.
42-3c.

Coca-Cola
TRADE MARK REG.
adds zest to lunch

—ADLETS—

FOR SALE

BLACK SHORTIE COAT size 16; Also Black Winter Coat, fur trimmed size 16. Both practically new.
MRS. JOHN W. CASSELMAN
Phone 376 R 23
41-3p.

ALL KINDS OF MEN'S & WOMEN'S SECOND HAND CLOTHING AND SHOES. Heaters and Range Stoves. All kinds of Furniture and Dishes. Apply
SECOND HAND STORE,
Opposite Brewery Warehouse.

TO RENT

HEATED APARTMENT, available November 1st.
MRS. G. M. GORRELL,
Phone No. 6.
41tfc.

OFFICE to Rent. Available November 1st. Apply to
COLBORNE HESS.
42tfc.

WANTED

WAITRESSES WANTED — Full time or part time.
THE PLAYDIUM.
20tfc.

MAN TO WORK IN POULTRY-KILLING PLANT. Good wages the year round. Apply at
LEADER OFFICE.
42-3p.

DOMESTIC HELP for family with small children.
MRS. PARKER LOCKE,
Phone 40.
43tfc.

IN MEMORIAM

In fond and loving memory of a dear husband and father, William B. Castleman, who passed away, October 21st, 1937.
"May his soul rest in peace."
—Ever remembered by
Wife and Son, Milton.

PAPER COLLECTION

Due to the change to Standard Time, the Cubs will be collecting paper the last Wednesday afternoon of each month instead of Monday evenings. Thank you for your co-operation.

COURT OF REVISION

Of the Township of Williamsburg will sit on the 14th day of November at the hour of 2 o'clock in the IOOF. Hall in the Village of Williamsburg.
KEITH SCHELL, Clerk,
Township of Williamsburg.

NO CHARGE NO QUIZ
FREE! FREE! FREE!
THIS WEEK ONLY

To one of the patrons of the Cameo Theatre, Morrisburg: One Complete 20-piece set of Aluminum Waterless Cookware. Retail Val. $129.90; Also 6 Valuable Door Prizes will be given FREE on Friday, October 30th at 9.00 p.m. All prizes courtesy of Regal Craft Co., Montreal. Attend the show between October 24th and October 30th. You may be a Lucky Winner.

FOUND

LADY'S UMBRELLA left in office DR. K. BLANCHER.

CARD OF THANKS

To all my friends who were so kind to me while I was a patient in the General Hospital, Brockville, I wish to express sincere gratitude.
IRMA CASSELMAN.

I wish to tthank all those who so kindly remembered me with cards, treats and flowers during my stay in the Winchester Memorial Hospital.
DORIS HILL.

THE SALVATION ARMY
Church Street, Morrisburg

Fri., 6.30 p.m.—Brownies.
Sunday—
2.30 p.m.—Sunday School.
7.30 p.m.—Salvation Meeting.
Bandmaster Tim Johnston, of Cornwall, in charge.

KNOX CHURCH
"The Church with the Chimes"
Minister: Rev. John Hardwick
Services 11 a.m. and 7 p.m.
Preacher for Oct. 25th— Rev. A. Young, of Lansdowne.



Youre Unfair

—if you treat them all the same!

Get maximum profits from your herd by feeding each cow according to her actual yield of milk and fat. High producers need more nutrients than low producers. Satisfy their urgent need with the right amount of Blatchford's time-tested Dairy Concentrates. Maintain high milk yield for steady profits. Don't be unfair – to your cattle – to yourself!

Boost Production with Blatchford's Concentrates
Use Blatchford's Concentrates and get the best out of your herd. Plan now for the highest profits from every cow. Begin, of course, by developing your calves into high producing cows with Blatchford's Calf Meal or Pellets.

BLATCHFORD'S
Feeds and Concentrates for Cattle
32% Dairy Concentrate — 24% Dairy Meal Concentrate
16% Dairy Meal — Essential Minerals
Dry and Freshening Ration — Steer Fattener — Fitting and Show Ration — Basal Feed
BETTER Production—for BIGGER Profits

Fred forgot one thing...



HE FORGOT that a bit of wood preservative*, applied at little cost when the fence was put in, would have saved him the cost of new posts now.

In the telephone business, as around your own home, we find it's better to do the job right in the first place and then look after it. It's the best way we know to avoid heavy repair and replacement costs, to save expense and give you most service for your money.

That's why we treat telephone poles against rot; why we keep our trucks clean and in good repair; why we put up exchanges and offices to last.

It's common sense if we are to keep our costs down—and the price of your telephone service low.

**If you would like to get useful information on the preservative treatment of wood we suggest you write Forest Products Laboratories, Department of Resources and Development, Ottawa.*

THE BELL TELEPHONE COMPANY OF CANADA

WILLIAMSBURG
ELECTRICAL SHOP
WILLIAMSBURG, ONTARIO

OPENING DAY SAT. OCT. 24th

ON THIS DATE ALL APPLIANCES WILL BE SUBJECT TO A 10% DISCOUNT

Come and see Our Display and save yourself money on your Electrical Needs as well as your Xmas Gifts

We have a Full Line of SMALL APPLIANCES as well as Refrigerators, Food Freezers, Washing Machines, Electric and Gas Ranges, Oil Burners, Pressure Systems, Radios and Television, bearing the popular names of

GENERAL ELECTRIC
PHILCO MOFFAT
WOODS

ARTHUR THOM, Proprietor — J. M. CARKNER, Sales Manager

Listen to SCARFE'S *75th Anniversary* RADIO PROGRAM
songs and music
JOHN STURGESS
DOREEN HULME
SCARFE'S CHORUS
MORRIS SURDIN
and his Orchestra
8.30 P.M. D.S.T. April 29
CJBC TORONTO and the
CBC DOMINION NETWORK
Scarfe's 75
Varnishes · Paints · Enamels · Wax
8-52
"A FINISH FOR EVERY SURFACE"



GET A BIG FELLOW THIS FALL!

Get your kit ready, round up some pals, and go after a trophy you'll be proud to show around. Big game hunting is packed with thrills, needs plenty of "know-how". Take a tip from the experts—always use C-I-L Big Game Cartridges, with the accuracy and punch needed to stop the big fellows.



WEEGAR'S
Phone 226 — Morrisburg

Here's HOW —for Pig or Sow!

You, too, can produce Quality Pork at Minimum Cost

Pig or sow . . . it's the well developed, well finished and well marketed product that brings you top market prices.

So start your young pigs right away on Blatchford's Pig Starter—for quick, efficient growth. High in antibiotics and rich in essential vitamins it's extremely palatable for young pigs.

Keep your sows, too, in perfect condition with Blatchford's Sow Ration. Make sure of a large litter of large, well-developed pigs at birth. The biggest at birth are biggest when weaned and can be marketed for greatest profit. Call in and get FREE booklet "Hog Grower's Guide". Learn about the Blatchford way to bigger hog profits.

Blatchford's Pig Starter
AND
Blatchford's Sow Ration
BOUCK'S HILL FEEDS

We have a Full Line of XL Feeds, Fertilizers, Mill Feeds, Binder and Baler Twine, and all Sizes of Coal

Ph. Morrisburg 58-3 — We Deliver

ANNOUNCEMENT.

The undersigned is now available at all times for plumbing and heating repairs or alterations. Furnaces repaired and cleaned.
JOHN INGHAM,
Riverside Drive.

GENERAL INSURANCE
M. A. CAMPBELL
MORRISBURG, ONTARIO

EX-SERVICEMAN'S
24-HOUR
CASSELMAN'S RADIO TAXI
PHONE 181
For Prompt and Courteous Service
EVERY PASSENGER INSURED
SPECIAL RATES ON
Funerals, Weddings and
Out of town Trips
3 CARS —NO WAITING
DRIVERS:
Bruce Casselman
Arthur Casselman
Allen Casselman

Special Bargains Now Available
Subscription News Service
M. A. CAMPBELL

PERSONAL

DOES DRIKING INTERFERE with your business or home life? If so, we can help you. This is not a religious organization. Write in strictest confidence to Alcoholics Anonymous, Box 442, Morrisburg.
tfc.

W. A. RANEY
OPTOMETRIST
Office Hours: 9-12 - 1.30-5.30
Evenings by Appointment
King St. East — Prescott Ont.
Telephone 5-2522
Closed Every Wednesday All Day
Lenses Ground on the Premises

RAYMOND H. ARMSTRONG
Barrister, Solicitor, Notary, Etc.
Office Phone 24 — Residence 270
MORRISBURG — ONTARIO



CENTRAL PLUMBING & HEATING
PHONE 208 — MORRISBURG

DIAMONDS
WEDDING RINGS
ENGAGEMENT RINGS
FINE WEDDING GIFTS
HEARING AID BATTERIES
GILLESPIE'S
JEWELLERY STORE
Duprau Block
Phone 344 — Morrisburg

EDWARD A. LAPIERRE
PUBLIC ACCOUNTANT
Member Independent Public Accountants Association
MORRISBURG, ONTARIO

Graham Froats
FIRE, WIND, HEALTH & ACCIDENT, CO-OP AUTO, and CO-OP LIFE
INSURANCE
PHONE 375 — 6
Williamsburg — Ontario