# WINCHESTER PRESS

VOL. 73. No. 24. WINCHESTER, ONT., THURSDAY, OCTOBER 27th, 1960. PRICE 10 CENTS


## Walter C. MacDonald Buys Winchester Theatre

Walter C. MacDonald, well known Winchester businessman, is in the theatre business again with the announcement this week that he had purchased The Winchester Theatre from National Theatre Services. Mr. MacDonald took over operation of the theatre last Thursday after recent rumours that the theatre would be sold.

The transaction returns the theatre to Mr. MacDonald who built it about 13 years ago into one of Ontario's finest small town cinema houses. Since that time the theatre has flourished and thus far has survived the competition of television and other entertainment. To-day, it is the only rural theatre in the district between Cornwall and Ottawa and although it is not a big paying business, Mr. MacDonald had explained that he has purchased the theatre because of the entertainment value it offers the town and district.

The Winchester theatre was the last of a chain of 47 theatres once owned by the National Theatre Services Company. In once again owning the theatre Mr. MacDonald said that some minor changes would take place and certain repairs would be made to the theatre. Basically, however, the theatre will be operated in much the same manner as has existed in the past few years and every effort will be made to have "first rate" films shown on all billings. The November calendar is proof of Mr. MacDonald's intentions as the line-up of shows is equal to any being shown in larger city theatres.

Mr. MacDonald anticipates the support of movie fans in the town and district to assure that the theatre be maintained in this town.

## Winchester CMPA Shows Concern Over Milk Price

Cold, wet weather did not dampen the enthusiasm of district dairy farmers who turned up in near record numbers at the annual meeting of the Winchester Concentrated Milk Producers' Association on Monday night. Held in the Town Hall, the meeting reflected the spirit of dairy farmers in the area who are apparently dissatisfied with the price of milk.

Addressing the meeting President Willis Robinson pointed out that the price received in June for milk was the lowest in three years. Mr. Robinson explained that the price for milk was slightly higher now but emphasized that the winter bonus paid by the milk processing plants to encourage higher production of milk during the winter months had been reduced to the point where many farmers are debating whether the extra bonus is equal to the expense the farmer entails in increasing the milk output.

Other speakers at the meeting included Wilfred Keayes, president of the Ontario Concentrated Milk Producers; Charles Milton, secretary-treasurer of the parent association, and George Lowry, Orvil Guy and Fred Hoffner, all directors of the Ontario group. All three speakers commented on the proposed new marketing system which would help the dairy farmer in better prices for milk. The meeting was told that a three-man team had been set up to study the new system. In the system all Grade A shippers would receive the same price for milk regardless of where the milk was shipped.

Greetings were voiced at the meeting by Douglas Durant, president of the Chesterville local, and John Campbell of the Whole Milk League.

Winners of door prizes at the meeting were: Baden Renwick, John Campbell, Wayne Thoms, Del. Shaver, Harold Holmes, Romero Amyot, Keith Guy, Robert Holmes, Henri Van Den Brock, Hugh Coons, Byron Ostrom, Arden Holmes and Winston Jorgensen.

Refreshments were served by members of Winchester United Church Couples' Club.

*Busy Agenda*

## C. O. C. ANNUAL NEXT TUESDAY

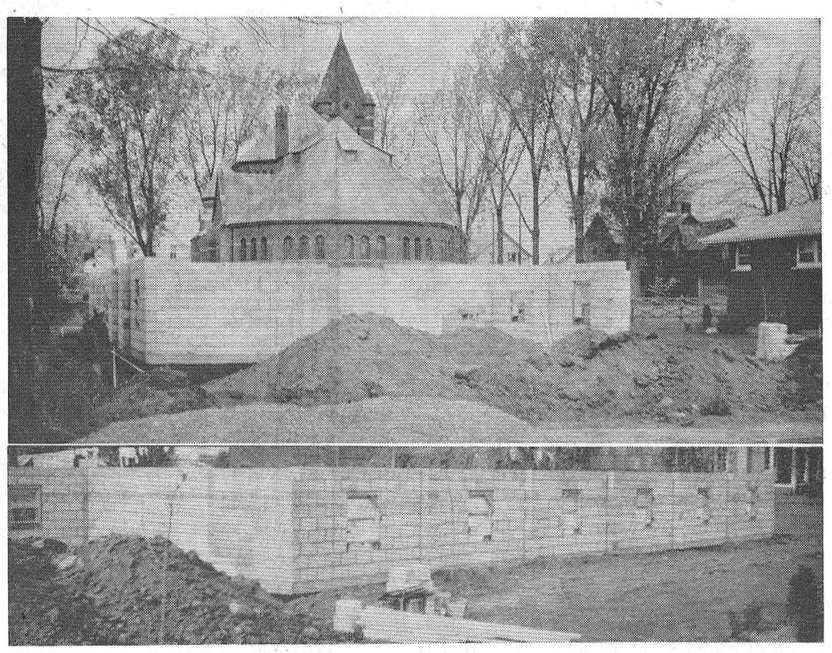

## New Masonic Hall Taking Shape

Two views of the construction of Winchester's new Masonic Hall are shown in the above picture. The new hall, being erected by Robert Geggie for Henderson Masonic Lodge of Winchester, is moving ahead on schedulle and it is expected the outside walls and roof will be completed this year. Interior work will carry on into the new year and no date, as yet, has been set for the completion of the first Masonic Building for the village. At the present time Henderson Lodge members meet on the third floor Masonic Hall of the Royal Bank Building. Total cost of the new building will probably run more than $23,000 and it is being financed by pledges from the membership of the Lodge. The building is located immediately south of the Presbyterian Church and west of H. L. Flora's residence on Church Street.—*Press Staff Photo.*

## Election Of Officers Christmas Program Main Business

Annual meeting of the Winchester Chamber of Commerce will be held next Tuesday night, November 1, in the Council Chambers of the Town Hall. Plans for the meeting were made at an executive meeting of the Chamber held Tuesday night of this week with president Roy Fawcett presiding.

At the annual there will be much to do. A nomination committee in the persons of Robert Vice, Harry Keyes and Alex Davidson has been appointed to bring in a new slate of officers for approval at this meeting. In addition, the all important discussion on the annual Santa Claus visit, the Christmas town decorations and holiday store hours will take place.

At Tuesday's executive meeting it was suggested that the Santa Claus visit be held on Saturday, December 3, this year, and it was also mentioned that Monday, December 26, would be observed as Boxing Day. However, no definite decision will be made on any of the Christmas store hours or activities until the annual meeting next Tuesday night.

Because of the importance of this meeting, especially to the business of the town, President Fawcett calls on all members to make a special effort to attend the annual meeting.

## Importance Of Wood Stressed At 100 Club

Speaking to members of Winchester 100 Club at their regular luncheon-meeting last Friday night, Peter M. Laws of the Canadian Wood Development Council said that "wood is big business to-day" with 8,000 firms hiring 350,000 people a year to cut, process and sell wood and its by-products.

Mr. Law, speaking to 100 Club members as part of National Forest Products Week program, was introduced by Jack Rennsion, manager of H. S. Lannin Limited, well known lumber dealership in Winchester. Mr. Law explained the importance of wood from its early uses in the making of boats, fuel for steam engines and home building, to the modern day uses in practical every phase of life. Mr. Law said that to-day a by-product of wood may be used as fuel to power rockets into space. He referred to the use of wood in the manufacture of paper, in the building of bridges and office buildings. He pointed out that a laminated wood beam was more resistant to heat than a steel girder and explained that the laminated beams were safer from a fire fighting angle than the steel girders because they would not expand and tend to push out walls.

Wood is used in every phase of life, he said. To mention a few of the uses: golf clubs, skis, hockey sticks, maturing of whiskey. In addition to this, wood is used in research in the chemical field, the speaker said. He concluded by telling his audi-

See **"100 CLUB"** Page 10

## Keith Holmes New President Milk Producers

Keith Holmes was elected president of the Winchester Concentrated Milk Producers Association at the annual meeting held Monday evening in the Town Hall. He succeeds Willis Robinson.

Other officers elected were: vice president, Willis Riddell; secretary-treasurer, Alex MacGregor; auditor, Douglas Johnston.

Directors are: Ray Guy, Orvil Guy, John Hughes and Delbert Link.

### TIME CHANGE

**Looking for an extra hour of sleep? This is the week-end to get it when the town and district reverts to Eastern Standard Time. Time change will take effect this Saturday night, midnight, October 29. And it means that you simply set your timepieces BACK one hour before retiring.**




## Dial "U" For Up

A two-man Bell telephone line crew was caught in action by the Press camera one day last week. One of the crew members, the truck driver and ground man, is not visible but the lineman who operates the hoist and equipment shown in the picture is seen working on Bell lines on St. Lawrence St. Quite a number of Bell telephone personnel have been working in the village during the past few months, and like the lineman in the above picture, they have been doing the preliminary work for Winchester's forthcoming dial system. Although the company has made no announcement as to when the dial system will go into operation, it is anticipated that it may be as soon as 1961.—*Press Staff Photo.*

## St. Lawrence Parks Tour Impresses Counties' Delegates

United Counties' municipal officials, 35 in all, who toured a part of the Ontario-St. Lawrence Development last Thursday, are generally agreed that the opening of Upper Canada Village next year will be a huge success.

The group toured all parks between Morrisburg and Cornwall, courtesy of the Commission, and judging by reports after the tour, the counties' delegation was much impressed.

At Upper Canada Village Cook's Tavern, a pioneer woolen mill where blankets are still made, and other points of interest, were visited at Upper Canada Village, with Douglas Hough of the Commission staff explaining the various projects.

George H. Challies, chairman of the Commission, said Upper Canada Village was being built with a view to restoring, rather than reproducing the many pioneer homes, utensils and ideas. Mr. Challies said that "there are 70,000,000 living within a 400-mile radius of this development, including our American neighbours. We are planning a bold program to sell our parks and our official opening next year. The tourist trade, which this will stimulate, will help the entire area."

Commission Public Relations Officer Gerald Arthurs gave a running commentary of development and park attendance during the past year. He said that there were more than 400 park tables in use on the Long Sault Parkway alone and another 100 will be added next year. There are 32 fresh-water wells which have been drilled for campers and these are tested every week during the park season. Most parks are now equipped with concessions and telephone booths.

The Counties' delegation also visited Nairn and Morrison Island developments as well as the Crysler Beach area.

A riding academy is now open and work is also in progress on a new golf course for this area. There is also a marine base and countless other attractions which will be open to the public next year, and the years ahead. The policy at the parks, the delegation was told, is one of continued development.

## Halloween Party Monday Night

Calling all witches, goblins and spooks from six to 60. Don't forget the gala Halloween Party at the Winchester Community Centre next Monday, Halloween night.

Plans for the annual party were made last week by members of Winchester Legion and 100 Club, co-sponsors of the event designed to attract all the youngsters of the village and immediate district. Youngsters mean the young in spirit too and the doors will be open to all persons to join in the fun.

There is no charge, and included in the night's program will be a parade to the town's main intersection from the Community Centre, noise makers and treats for everyone, and prizes for a host of winners in the various classes.

So Junior, dig out that old costume or have Mom make up a new one and come along to the community Halloween party at the Community Centre Monday night.

It should be a lot of fun and the event will, as usual, be supervised by members of Winchester Legion and 100 Club. The party starts about seven o'clock.

## W.M.S. Central Section Holds Annual Fall Rally At Hallville

In spite of inclement weather, the ladies of St. Andrew's United Church, Hallville, were hostesses to an excellent attendance of fellow W. M. S. societies from Central Section on Tuesday of this week for the Annual Fall Rally. Mrs. Dwight Baldwin, Vice President of the section, presided for the day.

Using the theme of the year's Mission Study, "Into all the world together," morning worship was conducted by Mrs. McCargar and Mrs. Simms of the Mountain Society, and the opening afternoon worship was conducted by Mrs. Reynolds and Mrs. Cooke of the Hanesville Society.

**MORNING HIGHLIGHTS**

During the morning session Mrs. Gerald Fee brought in an excellent report of the School for Church Women, which she attended in Stanstead, Quebec, early in July.

Mrs. J. Milne, past president of Dundas-Grenville Presbyterial, brought a message of encouragement to her fellow members, bringing to mind the beginning of the first W. M. S. Society in Iroquois and stating that the final Presbyterial will be held at Iroquois early next Spring. "We should be proud to have a part in the extensive missionary work now being carried on under The United Church of Canada both at home and overseas," she said.

**PRESIDENT REPORTS**

The President of Montreal-Ottawa Conference, Mrs. H. VanAllen, gave a detailed report of the highlights of the Dominion Board, held in May at Ottawa, and General Council, held in Edmonton early in September. By her attendance at these important meetings Mrs. VanAllen was able to bring much information to her associates concerning the new organization "The United Church Women," which will come into being January 1st, 1962.

The guest speaker, Miss C. V. Baxter, was introduced by Mrs. K. MacAllister of Inkerman. Miss Baxter, retiring after 38 years of service in India as a missionary teacher, spoke to the members in the afternoon. Along with her address, Miss Baxter presented colourful films of India, depicting the beauty of the land and the customs of the people of India.

Mrs. Ivan Keays, of South Mountain, rendered the inspiring solo, "Hold Thou My Hand," following the afternoon address. Morning and afternoon offerings were received by the ladies of Hulbert and Iroquois Societies. Literature flashes were presented by Mrs. K. Henderson as she introduced the large display of study and reading material on the book shelf.

The rally closed with a "World Day of Prayer" skit, edited by

See **"W.M.S. SECTION"** Page 10

## L. O. L. Elects New Officers

The Annual Meeting of L.O.L. No. 862, Winchester, was held in the Lodge Room recently when the election of officers for 1960-61 was held. The meeting was graced with a visit from V. Wor. Bro. Earl Baker of Morrisburg, County Master of Dundas County L.O.L., who presided for the election and installation of officers, as follows:

P.M., Esbon Rice; W.M., Arthur Angus; D.M., George Corry; Chaplain, Wm. McRoberts; Recording Secretary, John Barrett; Corresponding Secretary, W. J. L. Boyd; Financial Secretary, Gordon Simzer; Treasurer, Clifford Wylie; Marshall, Alfred Baker; 1st Lecturer, Douglas Johnston; 2nd Lecturer, Hiram Holmes; Tyler, Orvil Guy; 1st Com., Victor Thom; 2nd Com., Herb Robinson; 3rd Com., L. L. Stauffer; 4th Com., John Angus; 5th Com., Wm. Hutt.

*ELECTRICAL LIVING ON TOUR*

## Hydro's New Mobile Display Here Tuesday

Already a familiar sight throughout the province, Ontario Hydro's massive red and white display coach will visit Winchester next Tuesday, November 1. The mobile display unit will be located near the town's main intersection and will be open for inspection from 2 p.m. until 9 p.m.

Outfitted with a breathtaking variety of modern electrical appliances, the coach forms virtually a rolling "house of ideas" with the accent on electricity as a modern boon and servant. It is designed for full-fledged demonstration at exhibits and fall fairs and curbside shows in front of Hydro offices and public utility buildings. The crew consists of two men who demonstrate the equipment and are also responsble for moving, setting up, and maintaining the vehicle, with the assistance of Ontario Hydro regional and local utility personnel.

The trailer itself is 42 feet long and 11 feet 10 inches high. It is pulled by a standard cab over engine-type tractor and the vehicle, in all, has a gross weight of 15 tons. A standard eight-feet wide, the coach does not interfere with traffic on the driver's side when it is parked at the curb. Two doors, one in the back and one on the right hand side, serve as entrances or exits for curbside presentations.

The vehicle contains 250 square feet of floor space which can be increased by an additional 175 feet of platform by means of three hinged sections at the left side. The telescoping roof slides out seven feet to form a canopy over the platform, which can be separated from the displays for special events.

Every square foot of space is used to advantage to exhibit educational displays and the latest electrical appliances.

A section in the rear of the coach is reserved for the homemaker. Here, an ultra-moden double wall oven and countertop elements are built into a compact working area. An automatic dishwasher, a never-frost refrigerator-freezer and a combination washer-dryer complete the tiny kitchen. Nearby is a display of automatic electric coffeemakers, frypans, saucepans and other electrical appliances to make meal preparation simpler. An air conditioner designed to give summer comfort in the modern home is also included.

In an area set aside for farm, home and workshop displays, the man of the house will find electric sanders, routers, hedge clippers, lawn mower, chain saw, and a water pressure system. Of special interest to farmers will be the nightlighter, the lamp with a brain used to illuminate farm yards and numerous other items.

He can also see a cut-away of an electric hot water heater and representatves will provide complete information on the various rental and service plans available to customers.

Heated electrically for the comfort of its visitors, the coach contains a highly informative electric heating display. Augmenting a small forced air electric furnace are two wall heating panels—one radiant and one convection type—a baseboard unit and a portable heater. Information concerning proper insulation for efficient electric heating is also available.

A lighting fixture and lamp display gives information about different types of incandescent and fluorescent fixtures and their uses. The coach's lighting fixtures reveal the latest trend in electric illumination. Over the kitchen area is a plastic louvred ceiling somewhat like an egg crate, which diffuses fluorescent lighting at a high intensity without glare. Elsewhere can be found such special features as a recessed-type of incandescent lighting to give high illumination to the platform section when it is put to use at fairs and exhibitions.

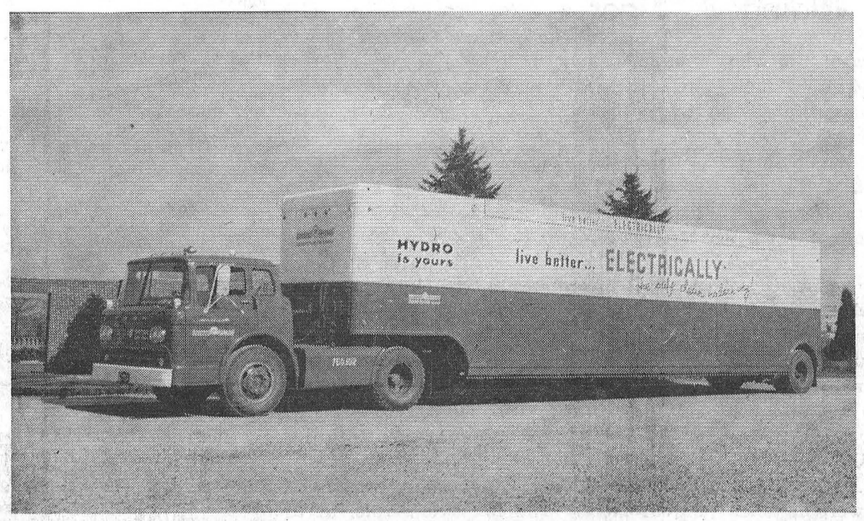


*Ontario Hydro's New Mobile Display*

# THE WINCHESTER PRESS

WORKMAN BROS., Publishers.

Established in the year 1888.
Published Wednesday Afternoon. Dated Thursday.
Subscription Rates: $3.00 per year in Canada; $4.00 per year in the U. S. A., payable in Advance.

Member of the Canadian Weekly Newspaper Association and the Ontario Weekly Newspaper Association.

Guaranteed Circulation over 2275.
Advertising Rates on Request.

Authorized as Second Class Mail, Post Office Department. Ottawa.

Volume Seventy-Three. Thursday, October 27th, 1960.


## Good Rules For Good Hunting

In just a few short days deer hunting will swing into high gear. The town's population will decrease somewhat as hunters make the annual trek to the hinterlands to seek out their game. Hunting is a popular sport, but it can also be dangerous, perhaps fatal, if a few sensible rules are not followed.

In the past few weeks newspapers have carried stories of hunters who have been accidentally shot. In some cases the results were fatal—a rather sad way for a hunting trip to end. These hunting accidents, like traffic accidents, can be prevented if each hunter makes up his mind that this year he is going to practice the simple, but important rules of good hunting.

For instance, every hunter should acquaint himself with the game laws of the area. All equipment should be carefully inspected, especially the firearms. Check your gun or rifle for looseness; be sure the barrel is clean and free from obstructions.

Proper gun handling is essential. Treat every gun as if it were loaded until you have personally inspected it to be sure that it is not.

Always point the muzzle in a safe direction. Never point the muzzle at anything you do not intend to shoot—including your hunting partner.

Be sure of your target. The old excuse "I thought it was a deer" is not good enough. In most hunting accidents the mistaken target is the biggest killer. Never shoot at a sound, patch of colour or any object until it is positively identified as the game you are hunting. Always keep the trigger finger out of the trigger guard and make certain that the safety is "on" until ready to shoot. Never run with loaded gun in your hand. Statistics prove that this is one of the major causes of accidents.

If you go hunting this year do not forget to take the proper clothing with you. Safety departments suggest that fluorescent orange or neon red are the safest colours in the bush. A safety vest made of one of these colours is the best protection when worn over a hunting jacket.

And remember that drinking and hunting is just as fatal as drinking and driving.

If you do happen to get lost in the bush the first rule to remember is not to panic—keep a cool head and stay where you are. Fire three shots in quick succession—this is the S.O.S. of the hunter. Repeat the signal at half-hour intervals. Anyone hearing the signal should reply with three rapid shots. The lost hunter should then build a fire in a safe place; keep warm and dry and wait for someone to find him.

These rules probably seem like a lot of nonsense to many hunters. We can assure our hunter friends, however, that they are far from being nonsense, that the quicker they are followed the fewer hunting accidents we are going to have each year.

## Hospital Boards Have Big Job

With the current $700,000 expansion program at the Winchester District Memorial Hospital drawing to a successful conclusion, it is rather interesting to note the dire need for more hospital beds across the province. According to the Ontario Hospital Association, "to cope with the continuing increase of its population, Ontario would have to build from 1,000 to 1,500 new active treatment hospital beds every year."

This figure is based on studies of hospital requirements made by the Ontario Hospital Services Commision and although the number of beds needed per year may be on the high side, the case nevertheless remains for more hospital beds.

In the Winchester area, where the hospital was operating at peak capacity for many years with a waiting list as long as the proverbial mile, the Board of Directors took action, and supported by federal, provincial and municipal grants the new wing has been added—without public subscription of funds, although private donations have been most gratifying in the way of paying for equipment and furniture, and without debt—a rather remarkable undertaking in which the entire hospital district can take much pride.

According to Anthony F. Fuerth, president of the Ontario Hospital Association, the cost of new hospital construction averages from 15 to 17 thousand dollars per bed. Of course, from actual experience we know that hospital construction costs will vary on the type of hospital and the location. Indeed, it is not expected that the cost per bed at the Winchester District Memorial Extension will run that high.

It has been pointed out that, contrary to a belief in many quarters, the cost of a day's stay in hospital, which is reimbursed to hospitals through the Ontario Hospital Services Commission on behalf of insured patients, covers only those costs which are involved in operating the hospital and that under present regulations there is no means whereby a hospital can increase its revenue from the provision of care to help offset capital expenditures for additional beds. It is understood that any extra revenue which might be realized as a result of increased patient days over and above those estimated is returned to the Ontario Hospital Services Commission. Because this is an acute problem facing most Ontario municipalities, the subject of future financial aid for hospital facilities was one of the major items discussed at the 36th annual convention of the Ontario Hospital Association at Toronto this week. Winchester hospital, by the way, was well represented at this important meeting.

The proper administration of the hospital to-day is a complex one. It is quite evident that hospital authorities are faced with quite a challenge in attempting first to explain this need to the general public and, secondly, to gain their unqualified support. According to the president of the Ontario Hospital Association, "this is most necessary if we are to succeed in meeting and maintaining our required rate of growth."

We, in the Winchester area, have accepted this challenge and through our co-operation the District Memorial Hospital is now a larger and a better place to serve the many needs of the entire community. And playing no small part in the successful operation of this growing hospital is the energetic Board of Directors which devotes many long hours without thought of remuneration, conscious only of the need to supply the district with a first rate hospital.

## Riding A Tiger

An old Chinese proverb says: "He who rides a tiger dare not dismount." It is applicable to a good many situations or predicaments in which governments find themselves. Looking at the Ottawa scene alone, an observer might conclude that the government there had a stable of tigers and was ready to adopt more on slight excuse, comments The Printed Word.

As it would be idle to ask the fearful rider of the tiger why he mounted it in the first place, it might be equally idle to inquire into the origins of many governmental troubles. It is fair to say that the bulk of them, such as price supports for farm products, losses of the publicly-owned railway system, the C.B.C. and the various Crown corporations, were legacies from previous holders of office. The present govenment, in taking power, also had to assume its predecessor's seat on the tiger's back.

Having adopted or inherited the responsibility for keeping groups of citizens happy at the expense of other taxpayers, the government does not dare to abandon it, although other taxpayers, who must pay the bill, may question the advisability of paying indefinitely.

The official opposition, which bred most of the tigers, is unlikely to help in subduing them. The policy of the C.C.F., or the new party it helps to form, is sure to be directed towards keeping the present tigers contented and advocating the breeding of more. The taxpayer's role, as always, will be to provide the fodder.

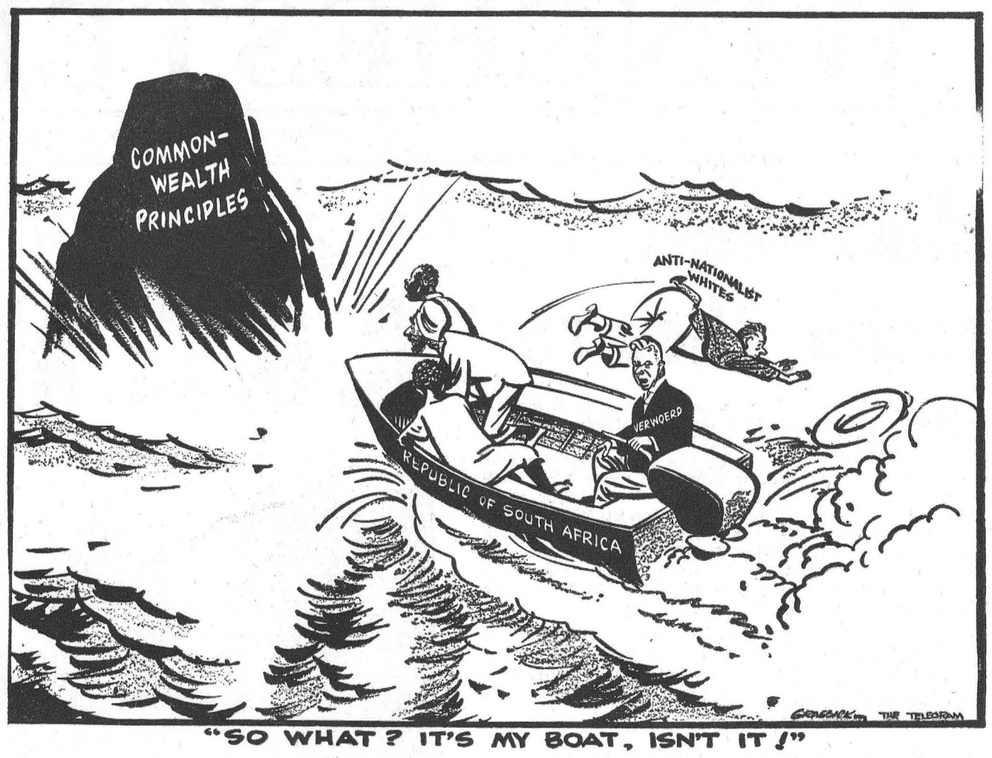


"SO WHAT? IT'S MY BOAT, ISN'T IT!"

## SUGAR and SPICE . . .

*(By Bill Smiley)*

By the time you read this the Canadian landscape may be as bleak as the inside of a public lavatory, but I can't resist a paean to the finest autumn in memory. The other day I was out for a last, long draught of that most heady of brews—a perfect October day in the country—and, as usual, I grew quite tipsy on it.

* * * *

Standing at the top of a high hill, I could see for miles in every direction. The sight was enough to make a poet weep at the inadequacy of words, or a painter curse the scanty range of his palette. It was one of those blue and gold days, when the world is still and waiting.

* * * *

High, high, out of sight and sound, a couple of jet aircraft drew their careful chalk marks across the sky. Far below was that eternal showoff, the Bay, bluer than ever a maiden's eyes, broken only by the islands, like so many bonfires in their crimson and yellow flame. And back from the water rolled the brilliant tapestry of the fall foliage, the green fields, and silver, winding river.

* * * *

I stood there with my children. Even they were momentarily hushed by the magnificence of this Canadian fall day. I couldn't help wishing that life would always be as sunny, as clean, and as exciting for them as it was at this moment.

* * * *

Then I started to get hungry. A typical Canadian. On those rare occasions when we are touched to the quick by life, beauty or truth, our gastric juices, temporarily quelled, start to bubble like a home-brew mash, and sky, forest and lake are dismissed with a "sure is a swell view!"

* * * *

And we hurry home, duck out of the golden afternoon into our caves, turn on the idiot box, and sit there swilling beer, watching the football game, and drooling over the odors from the kitchen.

* * * *

The Japanese, they tell me, can sit for a whole day and contemplate the beauty of a willow leaf, or a tiny pool. You can belabor the average Canadian with the most riotous colours, the most extravagant vistas in the world, and within seven minutes he's wondering what's for dinner.

* * * *

Mind you, I believe the Canadian has a deep, if mute affection for his native land. But he should be reminded at intervals of how lucky he is to live in this country of freedom, of bounty, and of unexcelled loveliness. There is no person on earth as a Canadian, on a fine October with so much to be thankful for ber day.

* * * *

Think of all the poor devils who don't live in Canada in the fall. How would you like to be an Australian, for example? Down there it's spring right about now. No anticipation of cosy winter nights with the trees snapping and the furnace rumbling, for him. No looking forward to those brisk, blood-curdling days of midwinter, for him. Nothing ahead for him but month after month of brilliant, monotonous sunshine. It must be depressing to be an Australian in October.

* * * *

How about the Englishman in October? What he has to face is six solid months of days spent in the fog and drizzle, and nights spent in the Dog and Whistle. By spring he is so wet inside and out, that he'd never notice it if the entire island sank quietly to the ocean floor.

* * * *

Maybe you think the folks in the Congo are better off in October than are Canadians. Not a hope. You've just learned how to pronounce the name of the new president, Kisamafuto, when he's replaced by a chap called Mongoloidijit.

* * * *

Perhaps you'd rather spend October in Cuba, where Tarzan the Apeman was recently denounced as a tool of imperialist interests. Or in the States, where the voters have to face that grim decision: whether Pat or Jacquie should go to the White House.

* * * *

No sir, for food and friends, and all God sends, there's no place on earth that's quite as fine as this Canada of ours, in October. And I'll stick to that, even though my daughter picked for her leaf collection the other day some brilliant sumach leaves that turned out to be poison ivy.

## OF MANY THINGS . . .

### WHERE YOU LIVE

*(By Ambrose Hills)*

Every Fall I take a couple of hunting trips in the northern part of Manitoba, and every year I tell myself I ought to move up to Dauphin to be near the good hunting.

Last week, when I was building myself a grass and weed blind on a field near Methly Beach, a young farm lad came over for a chat. He was from Magnet, Manitoba, and was over in the Dauphin area to cut a season's supply of dry firewood.

"Where are you from?" he asked me, eyeing my fine gun and the decoys I had spread around. I could tell he was comparing them with his own old single shot and his plywood decoys.

"Winnipeg," I said.

"I nearly took a job there," he told me. "I could of made good money, too."

"Why didn't you?"

"I kind of like it here," he said. He had good reasons. He loved to shoot; he enjoyed the independence of his country life. H worked hard, he said, but could take time off to hunt from time to time and make up for it later. He was energetic—he had a blind for himself put up in about half the time it had taken me, and when the ducks came in he downed his share with the single shot.

After the shoot we had coffee from my thermos and did a lot of talking. He wondered why I didn't come up to that country. He had always thought a writer could live just any place at all. I told him that was true to some extent for story writers, but that article writers needed to be close to libraries and markets.

"I guess it's a choice everybody's got to make," he said. "I'd like more money, but then it doesn't cost as much to live up here, and I'm pretty free, and then there's the hunting and fishing."

I think the encounter wound up with some slight envy on both sides, although my shade of green might have been just a tinge deeper than his.

If a person could make as much money up near those Dauphin hunting grounds, however, I'd bet my last dime that at least half the population of Manitoba—the hunters, anyway—would be up there tomorrow. Then how long would those prairie chickens and ducks last? They'd probably move south, while the big pay moved up Dauphin way! Emerson was certainly right about the laws of compensation!

## MEDITATIONS . . . .

*(By Cecil W. Tuininga)*

*Judges 5:23: "Curse ye Meroz, said the angel of the Lord."*

The name Meroz occurs only once in Scripture. We read of it only in the above text. Meroz has been saved from oblivion in this strange way. Its name is preserved but most dishonourably. Meroz was cursed, and its inhabitants most bitterly. That is why it was removed from the face of this earth. Today, no one knows just where it was.

Why was Meroz cursed by the angel? The answer that Scripture gives is this: "Because they came not to the help of the Lord, to the help of the Lord against the mighty."—Judges 5:23. This was her great sin.

Meroz sinned greatly, and this was her sin: She failed to join the battle with God's people against her enemies.

Meroz was part of Israel. Israel needed help badly. The battle she had to fight was most unequal. Her enemies had 900 steel chariots and hosts of soldiers. The Israels had ten thousand men without shield or spear. In this holy war there was no room for neutrality. Therefore all of God's people were called.

This poses a question. Why was Meroz cursed because she failed to join the battle and not Reuben, Dan, Gilead and Asher, who also failed to join the battle?

It is supposed that Meroz was situated on the slopes of Mount Jezreel, overlooking the field where this unequal battle took place. It is also supposed that Sisera, while fleeing from Barak, had to pass right alongside of Meroz, and that these, seeing the leader of the hosts of the enemy fleeing, still refused to take him captive. For this reason, it is supposed, Meroz is cursed and Jael, a Kenite woman, is "blessed above women" for taking the life of Sisera.

Judging from the givens of Scripture, we believe these are factual suppositions. But in any case Meroz is cursed by the Lord for its refusal to fight against God's enemies. Or we can say, Meroz is cursed because it refused to fight for the Lord's cause. In its attitude and actions it virtually proclaimed: The Lord and His cause mean nothing to us! Let Israel perish and her enemies triumph!

The Lord is jealous for His honour. Meroz refused to uphold it. She declared herself as neutral towards the Lord. Actually, since there is no neutrality possible in religion, she put herself against the Lord in the eyes of the world. This is a great sin indeed. Such men, who claim to belong to God's people, but refuse to own His cause, the Lord will destroy utterly.

This is as true today as it was in Barak's time. This we are taught throughout all of Scripture, as the apostle Paul declares "For many walk, . . . that they are the enemies of the cross of Christ: whose end is destruction."—Phil. 3:18-19. Here lies the warning, real and urgent, to one and all: Flee from the wrath of God that awaits all the workers of iniquity. God is a holy God, and therefore, . . . God is a consuming fire" (Heb. 12:29) to all that live ungodly.

## The 7th Column

There's an unusual "Van" coming to town next Tuesday. It will be sponsored by the Ontario Hydro Commission and will feature new ideas in the electrical world of particular interest to all home owners. A story and advertisement appear elsewhere in this issue of The Press but to really appreciate this Hydro feature you should make a point of seeing it for real next Tuesday in Winchester. It comes under the auspices of your Village of Winchester Hydro System.

* * * *

"An apple a day keeps the doctor away!" The old adage still applies to-day and this Saturday Winchester Cubs and Scouts will be vendors of the apple medicine because its the annual Scout Apple Day. Here's your chance to enjoy a juicy, red apple or two, at the same time lending some assistance to the very worthwhile work of the Scout organization. Get your "Scout Apple" this Saturday.

* * * *

Allmost hard to believe but next Monday night is Halloween night—the night when the witches, goblins and spooks have a ball. And nobody will mind the fun and antics providing it is of the clean variety. Teenagers particularly will be "carrying on" as usual and we hope they have a lot of fun. But, boys, give a little thought to the tricks you are planning. If property is going to be damaged or if someone is going to be hurt, better forget about it right now. Nothing can be gained from this kind of foolishness. Winchester streets will be well patrolled by police officers, and at the Community Centre a gala party for the wee ones will again be held.

* * * *

Just in case you haven't given it some thought, Nomination Night in Winchester will take place one month from to-morrow night. It will be held on Friday evening, November 25, and we trust there are enough citizens interested in the welfare of Winchester to fill the Town Hall on that important evening. And if you are an aspirant for any of the municipal or school trustee offices, let your intentions be known now.

* * * *

United Counties' officials who toured the Ontario-St. Lawrence Parks Development last week were much impressed with what they were shown. There seems little doubt that this area between Morrisburg and Cornwall particularly seems destined to be one of Ontario's feature tourist attractions in the year's ahead. Great strides have been made here in the past few months and plans are being completed to officially open this portion of the Development next July.


## Professional Cards

**CASS & CASS**
**LAW OFFICES**
Winchester, Phone 11.
Chesterville Hillcrest 8-2735
Bank of Nova Scotia Block.

**G. WILLIAM GORRELL**
Barrister, Solicitor, Notary Public
Office Phone—KIngsdale 3-2922.
Residence.....KIngsdale 3-3195
MORRISBURG - Ontario

**WINCHESTER L.O.L. 862**
Meets regularly in the Orange Hall, Winchester, at 8 p.m. on the second Monday of each month. Visiting brethren always welcome.
Esbon Rice, W. M.
John Barrett, Rec.-Sec'y.

**S. EARL FREELAND, C.L.U.**
The Manufacturers' Life Insurance Company
Suite 403, Victoria Building
140 Wellington St. - OTTAWA, Ont.
Telephone: Office CE 2-3507
Res. Winchester 292.

**LOUIS WEINER**
All kinds of Poultry wanted at all seasons. Wool wanted. I buy all kinds of Hides.
Phone 170 - - Winchester

For Cemetery Memorials See
**W. J. L. BOYD & SONS**
Representing
R. M. Best Granite Co., Kingston. Architects and Craftsmen of Civic and private Memorials. Church Memorial of Bronze, Marble and Brass.
PHONE 325 - WINCHESTER

**CROWDER'S INSURANCE AGENCY**
All Lines of General Insurance
Office Phone: 50.
L. M. CROWDER.....Res. 606 r 41
C. H. CROWDER.....Res. 55
South Mountain, Ont.

**ELECTROLUX (Canada) LIMITED**
Vacuum and Floor Polishers
Sales and Service
ARNOLD GILROY
Phone 622 r 4 - South Mountain

**H. E. BICCUM**
District Representative for North American Life Insurance Co.
A complete Insurance Service for all lines of Fire and Casualty Insurance, including Hospitalization. Also Real Estate Broker. Telephone 311, Winchester.

**HENDERSON LODGE 383 AF & AM, WINCHESTER**
Meets in the Masonic Hall, Royal Bank Block, on second Friday of each month, at 8.00 p.m.
Visiting Brethren Welcome.
J. O. McCONNELL, Wor. Master.
DR. W. A. SHERWOOD, Secretary.

**LADIES' AUXILIARY**
**Canadian Legion, B.E.S.L.**
Branch 108, Winchester
Meets Third Thursday of each month at 8.00 p.m. in the Legion Hall, Winchester. All eligible women welcome.
MRS. DORIS VanBRIDGER, Pres.
MRS. VIVIAN McKENDRY, Sec.

**CANADIAN LEGION**
**B. E. S. L.**
Branch 108, Winchester
Meets the First Monday of each month in Legion Hall, Winchester.
All War Veterans Welcome.
E. R. SUMMERS, President.
DON. CASSELMAN, Sec'y.

**CO-OP AUTO INSURANCE**
For information contact County agents: Byron Martin Hallville, Phone 602r34, South Mountain; Edwin McIntosh, Williamsburg, Phone KI 3-2294, Morrisburg; W. J. Masterson, Chesterville, Phone 674, Chesterville; Lorne Mellan, Brinston, Phone 25 r 3, South Mountain.

**HAROLD D. POAPST**
District Representative for North American Life Insurance Co.
COMPLETE INSURANCE SERVICE
Automobile - Fire - Wind, etc.
Real Estate Broker
Phone 446 - Winchester

**GRAHAM L. CASSELMAN**
Crown Life Insurance
Group Insurance Pension Plans
Phone 346 W 5 - Winchester

**ARTHUR A. CRAWLEY & CO.**
OTTAWA - MONTREAL - BROCKVILLE - TORONTO
SUDBURY - NORTH BAY - SAULT STE. MARIE
Ottawa Address—132 Lyon Street. Telephone 3-7715

CORNWALL - OTTAWA - MORRISBURG
**MacLEOD, COMRIE & CO.**
CERTIFIED PUBLIC ACCOUNTANTS
Licensed Trustees In Bankruptcy
Tel. WE 2-3613 Cornwall
Tel. KI 3-2922 Morrisburg

# Capacity Crowds At Winter Fair

Big crowds, heavy exhibits and packed classes have featured the Ottawa Winter Fair this year. And the final three days promise to give more of the same thing.

To-morrow the big Calf Club show gets underway and this year's show will see a record 600 calves and 50 swine going for the honours. The 4-H Club members from Eastern Ontario counties are guests of the Winter Fair.

In the cattle classes 110 Ayrshires were judged on Monday as well as 175 Guernseys. On Tuesday the biggest Holstein show in the history of the Fair was held with 384 entered. The great steer sale, 150 entered, will be held Friday at 4.30 p.m.

Light and heavy horses were judged on Tuesday afternoon as well as 240 head of sheep and 125 swine. Tea is served every afternoon by the ladies.

The horse show each evening has the largest entry ever for an Ottawa Winter Fair. The total is 256 horses and ponies. The main attraction at this fine horse show is the appearance of the colourful Junior Bengal Lancers from Halifax, Nova Scotia. This troupe of 24 young riders in attractive uniforms perform a "musical ride" and other feats of horsemanship.

It all shapes up as a great Winter Fair and it continues through Saturday of this week.

# W. H. S. News

(By Elzeon Raistrick)

Last Friday the Winchester High School Senior football team kept up its winning ways by defeating Osgoode 20 to 18. Dwayne Holmes led the locals with a touchdown and two converts, while Dale Allison and Richard Holmes each scored a touchdown.

• • • •

Under the coaching of E. Forgues and P. Prud'Homme, the Winchester High School Junior football team kept winning with a 13 to 12 victory over Finch High School Seniors. Touchdowns were accounted for by Richard Holmes and Dave McIntosh.

Members of the team are as follows: Elzeon Raistrick, captain; Richard Billings, assistant captain; John Fawcett, Richard Holmes, Bob McPherson, Earl Barkley, Gordon Turner, Robert Montroy, Dave McIntosh, Terry Dawson, Edsel Byers, Ron Lewis, Bryan Robinson, Doug. Bouck, John Bell, Alan Fawcett, Tommy Bell, Graham Link, Trainers are Lloyd Merkley and Allan Davidson.

• • • •

A Halloween Party has been planned by the Student Council for to-night (Thursday).

• • • •

On Friday the teachers will have a busy day attending business meeting and subject discussion groups at the O.S.S.T.F. District Convention to be held at Glengarry District High School at Alexandria.

# Sales Up, Profits Down At Steinberg's Ltd.

Highlights of the operations of Steinberg's Limited and its subsidiaries for the fiscal year ended July 30, 1960, are outlined in a preliminary report submitted to the shareholders by Sam Steinberg, president.

These included an increase of 33.6% in consolidated sales and a decrease of 4.4% in consolidated net profit due to expenses of integrating newly-acquired interests.

Mr. Steinberg pointed out that the increase in consolidated sales to $238,117,239 over last year's total of $178,261,412, reflects the first full year's operation of the Ontario chain acquired late in 1959, and also the added volume of the 21 new stores opened during the past year.

At the year-end 123 stores were in operation, a net increase of 15 over last year's total.

Mr. Steinberg revealed that consolidated net profit after taxes amounted to $3,241,838. The net profit per Common and Class "A" share outstanding (after payment of preferred dividends) was $1.07 compared with $1.13 last year. Net profit per dollar of sales also declined to 1.36 cents as compared to 1.90 cents last year.

Dividends to shareholders throughout the year totalled $1,366,221, paid at the rate of $5.25 per Preferred share and 40 cents per Common and Class "A" share outstanding.

Mr. Steinberg also reported other significant developments such as the formation of Steinberg's Shopping Centres Limited—a new associated company which will specialize in the development of shopping centres —and the formation by the subsidiary company, Ottawa Fruit Supply Limited, of a new voluntary group of independent retail merchants operating on a franchise basis under the designation of "Allied Food Markets." An Allied Store is located in Winchester.



SAM STEINBERG

# Homemaking Club

The third meeting of the Winchester 4-H Homemaking Club held recently at the home of Mrs. Roy Merkley with nine members present. The Pledge was repeated and roll call answered. Business matters were attended to and discussions held. Group work was done, and home assignments were given out. During the meeting the members cooked a Swiss steak.

The fourth meeting of the Club was also held at the home of Mrs. Roy Merkley with nine members present. The meeting was in the form of a supper club.

From the highest operating tower in Canada see the nation's newest and most exciting TV entertainment!

ANDY GRIFFITHS
NATIONAL VELVET
ANGEL
MY SISTER EILEEN
JACK KANE SHOW
RED SKELTON
THE REAL McCOYS
MY THREE SONS
THE REBEL
PETER GUNN
TENNESSEE ERNIE FORD
IT'S DEBATABLE
PERRY MASON
DANGER MAN
HAVE GUN WILL TRAVEL
THE PEOPLE'S CHOICE
GUESTWARD HO!
N. H. L. HOCKEY
EARLY MOVIETIME
LATE MOVIES
BIG FOUR FOOTBALL

PLUS MANY MORE!

CKWS-TV
Channel Eleven
KINGSTON

CANADA SAVINGS BONDS

Buy yours now, by instalments or for cash, at any branch of the "Royal"

THE ROYAL BANK OF CANADA

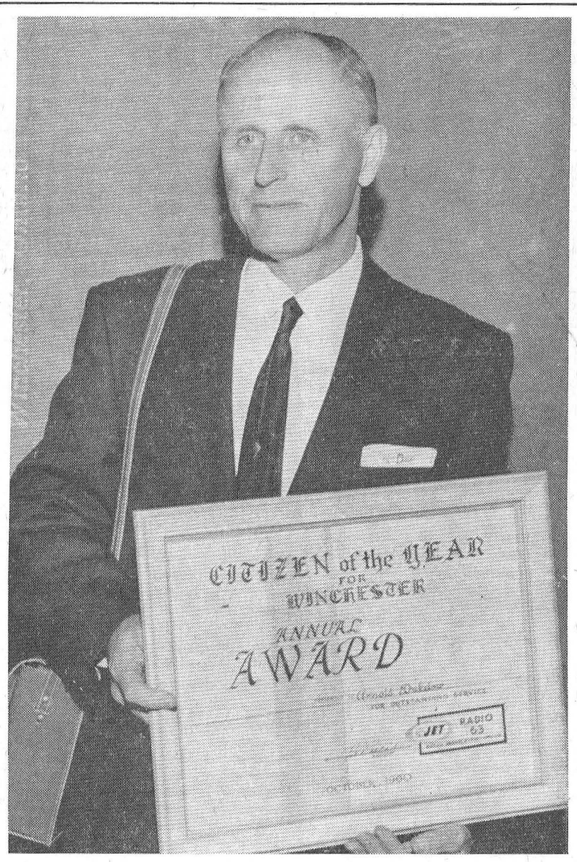


## Citizen Of The Year

Arnold Dukelow, well known businessman, is shown here proudly displaying the Citizen of the Year certificate he received from Radio Station CJET Smiths Falls, last week. Mr. Dukelow also received a portable radio from the radio station to mark the occasion.—*Photo by Daykin.*

*Morrisburg Meeting*

# Liberal Women Hear Ont. President

"One thing I cannot reconcile is the fact that year after year, the Frost administration tells the people of Ontario that his government operated with a surplus," said Mrs. Jean Brown, of Toronto, president of Ontario Women's Liberal Association, addressing members of the Grenville-Dundas Women's Liberal organization at Morrisburg. "By the end of the fiscal year, March 1961, the total net capital debt will be, we are told, one billion, 155 million dollars. In nine years the debt has doubled despite Premier Frost's vaunted surplus."

"Speaking throughout Ontario," Mrs. Brown said, "I find there is definite trend toward Liberalism and with good reason—disappointment and disillusion with the broken promises of the present government. In the field of unemployment, jobless claims are now above 35 per cent. above last year. A recent poll of public opinion placed Liberals 35 per cent., Conservatives 25 per cent., CCF one per cent., and the rest undecided as to which party would bring the greatest measure of success to Canada in the future."

"Walter Gordon, one of the best informed economic experts in the country, said: "As a country we have been acting somewhat like a drunken driver on a highway. Our national vehicle, the Canadian economy, has been careening along out of control. This has become a menace to the security, the well-being and the happiness of thousands of Canadians. It has contributed to the tragedy of unemployment. Something must be done about it, quite apart from taking 'away the driver's license

"Down through the ages the Liberal Party has been concerned with Labor and labor problems. Farmers know that the Liberal Party has been their best friend."

"It is up to Liberal women to become well acquainted with the issues of the day. The Conservative Government is on its way out and we are happy to assist them. The Liberals will be in power, in Ottawa, after the next Federal election if we do our part."

Mrs. Brown concluded: "I have much faith in the Canadian people and, given the facts, they will return, in the next election, the Liberal party which provided such sound administration and under which administration Canada had the greatest era of prosperity in its history. Tory times are hard times. This is no coincidence."

The guest speaker was introduced by Mrs. Lillian Allison of Chesterville, president of the Grenville-Dundas Women's Liberal Association, and thanked by Mrs. Arthur Flynn of Morrisburg, who presented her with a gift on behalf of those present.

LIVE BETTER ELECTRICALLY

*Electricity Sparks the 60's*

HAVE YOU TRIED DAIRY PRODUCTS FROM OUR NEW INSULATED DELIVERY TRUCK?

We carry Homogenized Milk; Whipping Cream; Orange Juice; Buttermilk; Cottage Cheese; Skimmilk and Chocolate Milk.

"Call 293J for the Best in Quality and Service"

Wincrest Dairy

Basil Dawley and Sons WINCHESTER

Announcing The Opening

*Vernon Beauty Salon*

TUESDAY, NOVEMBER 1st, 1960

SPECIALIZING IN — Cold Waves - Hair Shaping and other Hair and Beauty Treatments.

OPENING SPECIAL — $10.00 Cold Waves For $7.00

Open every day except Wednesday afternoon, 9:00 a.m. to 6:00 p.m. Tuesday, Thursday and Friday Evenings until 9:00 p.m.

Located on Highway 31, in Vernon

Phone Met. 139-R-13 LORRAINE BALDWIN

Notice To Press Subscribers

Is Your Subscription DUE?

OCTOBER 43210

The above month and figures represent Oct. 1960. The last number in the sequence represents the year—in this case 1960. The month is self explanatory. If your paper label reads any month prior to Oct. 1960 it is due and should be paid promptly. IN FUTURE, WE CANNOT CARRY DELINQUENT SUBSCRIBERS. Rising costs of operation must enforce the pay in advance policy. Please co-operate by seeing that your paper is "Paid Up" to-day. Thank you!

THE WINCHESTER PRESS

*"A Prize Winning Ontario Weekly"*

Printers - Publishers

PHONE 21 WINCHESTER

Take your seat in the lap of Luxury

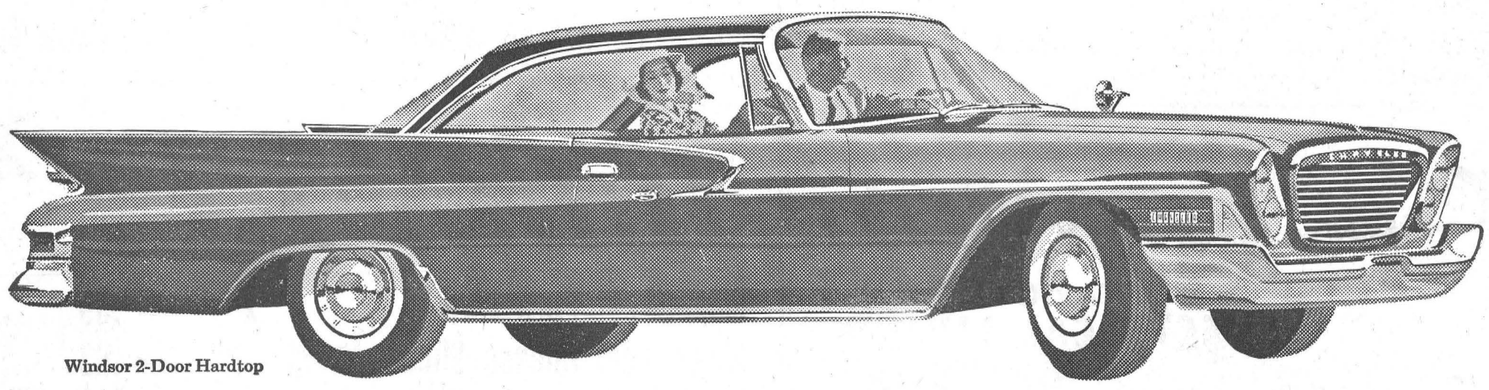

Windsor 2-Door Hardtop

Quality product of Chrysler Corporation Engineering

There's an air of subtle majesty about the '61 Chrysler. And like all that is well-bred, Chrysler is quiet, gentle and *infinitely* luxurious. You'll more than just see it . . . you'll *feel* it . . . *sense* it . . . *know* it. However . . . you really don't need to be told these things. You'll understand *immediately* what it means to own a '61 Chrysler from the moment your nearby Chrysler dealer hands you the keys for your first test run. Visit him soon . . . and take *your* seat in the lap of luxury.

THE COMMAND CAR Chrysler *for '61*

WINDSOR • SARATOGA • NEW YORKER

CC-2618

WARRANTED 12,000 MILES OR ONE FULL YEAR *(whichever first occurs)*

W. J. L. Boyd & Sons Ltd.
WINCHESTER, ONTARIO

MacDonald Motors Winchester Ltd.
WINCHESTER, ONTARIO

ASK YOUR DEALER ABOUT THE CERTIFIED CAR CARE PLAN

# Especially For Women

### C.G.I.T. ELECTS OFFICERS

The C. G. I. T. Club, in charge of Mrs. D. Lannin and Mrs. D. MacLean, held a Halloween party in the United Church Hall, on Monday evening with 24 members present. Various games were played, followed by a worship service conducted by Judy MacLean, Joan Wyllie and Cathy Aitchison.

Officers elected were: President, Dorothy Willard; vice presidents, Patty Windsor and Cathy Aitchison; secretary, Dianne MacLean; treasurer, Jane Ault; sick committee, Judy Fader; pianist, Lorraine Bussell; Press reporter, Gretta M. Meyer. Seven new members were initiated.

The C.G.I.T. Rally will be held in the United Church Hall, Morrisburg, November 5th, and a Bake Sale will be held in the United Church Hall, Winchester, on December 3rd.


## Jo-Anne Shoppe

MISSES' and WOMEN'S ALL-WOOL
**DRESSES**
So cosy and warm for this time of year. Short and ¾-sleeves. Lovely styles. Colours of Blue. Green, Black, and Beige. Sizes 10 to 20 and 14½ to 24½.
**Price $9.95**

90% KRAY WOOL
**VESTS**
Short Sleeve and Strap Style.

90% KRAY WOOL
**PANTIES**
To the knee and over the knee.
(by Harvey Woods)

15% WOOL
**Panties and Vests**
By Kayser and Harvey Woods. White and Pink. Sizes Small, Medium, Large and O. S.

FLANNETTE
**Pyjamas and Nighties**
Flowered and plain. Sizes Small Medium, Large and O. S.
**$2.89 and $3.98**

FUR-TRIMMED
**COATS**
Women's and Misses' sizes. A nice selection of styles to choose from. Colours are Green, Tans, Brown, Black and Blues. Sizes 10 to 20 and 14½ to 24½.
**Price $39.95**

FUR-FABRIC
**JACKETS**
Have you seen the new styles in these jackets. Also the new shades. Sizes 8 to 18.
**$59.95 and $69.95**

THANK YOU—
I would like to say "thank you" to those who were responsible for making me Winchester's Citizen of the Year.
ARNOLD DUKELOW

**JO-ANNE SHOPPE**
Phone 10 - WINCHESTER


## Hospital Births

*Following is the list of Births during the past week at the Winchester District Memorial Hospital:*

On Tuesday, October 18, 1960, to Mr. and Mrs. Howard Moore, Winchester, R. R. 1, a daughter.

On Tuesday, October 18, 1960, to Mr. and Mrs. Gerald Scott, Chesterville, R. R. 1, a daughter.

On Tuesday, October 18, 1960, to Mr. and Mrs. Norman Utman, Winchester, a son.

On Wednesday, Oct. 19, 1960, to Mr. and Mrs. Leonard Van der Laan, Winchester, R. R. 1, a son.

On Wednesday, Oct. 19, 1960, to Mr. and Mrs. George Holder, of Iroquois, a daughter.

On Wednesday, Oct. 19, 1960, to Mr .and Mrs. Glen Cunningham, Ingleside, R. R. 1, a daughter.

On Wednesday, Oct. 19, 1960, to Mr. and Mrs. Clarence McDiarmid, Osgoode, R. R. 2, a daughter.

On Thursday, Oct. 20, 1960, to Mr. and Mrs. Rene Jacob, of St. Onge, a son.

On Friday, Oct. 21, 1960, to Mr. and Mrs. Linden Byers, of Crysler R. R. 4, a son.

On Friday, Oct. 21, 1960, to Mr .and Mrs. Ernest Stata, Morrisburg, a daughter.

On Friday, Oct. 21, 1960, to Mr. and Mrs. Alban Legault, of Crysler, a daughter.

### BIRTH

On Saturday, October 22nd, 1960, at Misercordia Hospital, to Mr. and Mrs. Roy Flegg (nee Mary Steele) of Edmonton, Alberta, a daughter. Both well.

### BIRTH

On Wednesday, October 19, 1960, at the Ottawa Civic Hospital, to Mr. and Mrs. John Ayearst (nee Barbara Bush), of Ottawa, a son, Bruce Anthony.

## PERSONAL NEWS

Mrs. W. J. Cass has returned home from a visit with her daughter, Miss Patti Cass, at Niagara Falls and Toronto.

Mr. and Mrs. Roy Gilson, of Canton, N. Y., spent a few days last week with Mr. and Mrs. F. Erle Helmer.

Mr. and Mrs. F. Erle Helmer spent the week-end at Finch.

Mrs. Muriel Rennison, of Muriel's Flowers, spent last week attending the Metropolitan School of Design at the Statler Hotel, New York City.

Recent guests at the home of Mr. and Mrs. Alex Wylie, Vancamp, were: Mr .and Mrs. Kenneth Ellis, of Pittsfield, Penn.; Mrs. Lloyd Workman and family, Mr. Bill Armstrong and son, Barry, Misses Barbara Hess and Judy Summers, of Kemptville; Mrs. Charles Davidson, of Sterling; Mr. and Mrs. Geo. E. Robinson, Miss Stella Wylie and Mr. and Mrs. Wilbert Baker, all of Ottawa.

Mr. and Mrs. Ran. Wylie and daughter, Janice, spent the week-end with Mr. and Mrs. Robert Bronson, of Beech Grove, Que.

Mr. and Mrs. Alfred R. Sheldrick, and Mildred and James Millar, of Metcalfe, enjoyed a visit to Ausable, Chasm, N. Y., recently.

Sunday callers at the home of Mr. and Mrs. George Bolton, Winchester Springs, were Mr. and Mrs. Basil Hartle, Mabel Hartle, Fay Beckstead, Joe Hartle, Mac Grey and Fraser Bolton. Miss Iva Lou Bolton returned to Oakville after a two weeks' stay at her home.


Classes In
**Maternal Hygiene**
for
**Expectant Mothers**
will be held weekly
Thursdays from 2 to 4 p.m.
COMMUNITY HALL
CHESTERVILLE
sponsored by
Stormont, Dundas and Glenarry Health Uuit





For Every Occasion
—from—
**Muriel's Flowers**
We Deliver
Phone 220 Winchester


## WEDDINGS

### CAMPBELL — McVEY

The marriage of Miss Barbara McVey and Mr. Colin Stewart Campbell was solemnized in St. John's United Church, Kemptville, recently, with Rev. W. F. B. Corkum officiating.

The bride is the daughter of Mr. and Mrs. William J. McVey of Kemptville, and the bridegroom is the son of Mr. and Mrs. Rolla D. Campbell, of Metcalfe.

Peter Crerar, of Metcalfe, was soloist, accompanied by Mrs. S. Halpenny.

The bride was given in marriage by her father and attended by Mrs. Clifford Bristow, of Smiths Falls, as matron of honour, and Mrs. Gordon McVey, of Ottawa, as bridesmaid. Mr. Campbell was attended by his brother, Murdoch Campbell, as best man. Gordon McVey and Alastair Campbell were ushers.

The bride wore a full-length gown of ice blue delustred satin. It was fashioned on princess lines with a chapel train, sweetheart neckline and lilypoint sleeves. Her headdress was a leaf design adorned with seed pearls and a matching veil of tulle illusion of elbow length. She carried a white Bible with gold and bronze mums, ivy and white streamers with tiny rosebuds.

Her attendants were dressed alike in street-length frocks of Dior blue dellustred satin with sashes lined in white satin. They wore matching petal shaped headdresses and carried bronze mums in a circular bouquet.

The bride's mother wore a jacket dress of mink coloured crepe with green hat and gloves, and the bridegroom's mother wore a two-piece dress in deep mauve with winter white hat and gloves.

A reception was held in the church hall where Mr. K. D. Carlyle proposed a toast to his niece. Guests were present from Ottawa, Brockville, Washington, D.C., Toronto, South Durham, Que., Winchester, and other points.

Later, the newlyweds left on a wedding trip to Chicago. Mrs. Campbell wore a forest green Blin and Blin suit, gold beaver hat, cocoa suede shoes and bag, and carried a brown mohair coat. Her corsage was gold and bronze mums.

They will reside at Metcalfe, R. R. 3. Mrs. Campbell is a recent graduate of the Ottawa Civic Hospital of Nursing, and Mr. Campbell is a graduate of the Kemptville Agricultural School.



—Photo by Daykin.

*Mr. and Mrs. Colin S. Campbell*



—Photo by Daykin.

*Mr. and Mrs. G. Douglas Wilson*

### WILSON — QUINN

Wedding vows were exchanged in Winchester United Church recently when Rev. A. J. MacDonald united in marriage Myrna Jean, daughter of Mrs. Margaret Quinn, of Winchester, and George Douglas Wilson, son of Mr. and Mrs. Hugh Wilson, Winchester. The church was tastefully decorated with baskets of white and bronze chrysanthemums, accented with large white satin ribbons.

The wedding music was played by Mrs. Howard Fetterly. Miss Jean Johnston, the soloist, sang, "O Perfect Love" during the ceremony.

Given in marriage by her uncle, George Reaney, the bride chose for her wedding a floor-length gown of bouquet taffeta, featuring a fitted lace bodice with scalloped neckline and three-quarter length sleeves. Heavy appliques of embroidered taffeta roses and lace inserts accented the bouffant skirt of her bridal gown. A queen's crown of sequins and tiny seed pearls held her silk illusion veil, and she carried a white Bible caught with satin streamers and Talisman rosebuds.

Miss Ruby Holmes was maid of honour, and the bridesmaids were Miss Marion Gray and Miss Marilyn Hitsman. They wore identical crystal marquette gowns in typhoon aqua shades and carried crescent bouquets of bronze and yellow mums.

Donald Wilson, twin brother of the groom, was best man, and the ushers were Bill Sherwood and John Chisamore.

A wedding reception was held in the United Church Hall. To receive the guests, the bride's mother wore a copper cotta crepe brocade dress with matching accessories and a corsage of yellow roses. The groom's mother chose a streamer blue whisper Arnel dress with a corsage of red roses and matching accessories.

For her honyemoon to Western Ontario and Niagara Falls Mrs. Wilson donned a Royalty blue Lana knit suit, with accessories of blue, and a corsage of Talisman roses.

The couple will reside in Winchester.

Guests attended the wedding from Ottawa, Kingston, Delta, Crysler, Metcalfe, Brockville and Winchester and district.


# CHICKEN

**Chicken Is Your Best Meat Buy This Week at**

ALLIED FOOD MARKETS

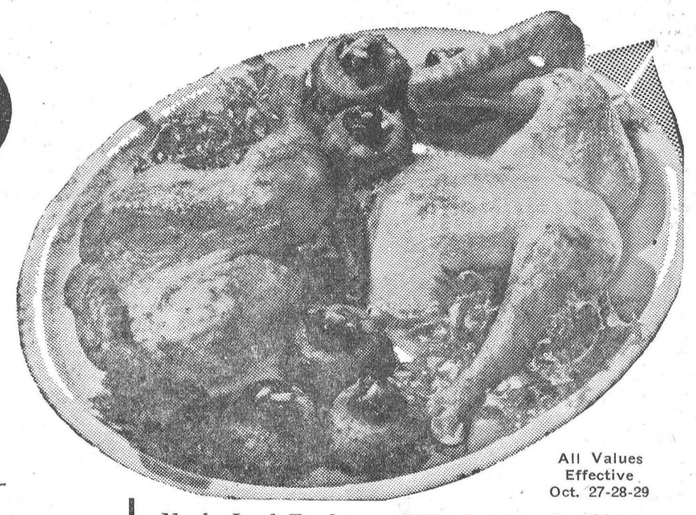

PLUMP, TENDER YOUNG GRADE "A"
**FRYERS** 2½ to 3½ lb. Average **.31 .lb**

All Values Effective Oct. 27-28-29

CHICKEN
**Legs and Breasts**
Grade "A" Freshly Cut **.lb .55**

CHICKEN
**in the Basket**
Grade "A" Cut and Ready to Fry. **.lb .35**

Maple Leaf Tendersweet Picnic-Style Smoked
**PORK SHOULDERS** .lb .43

Maple Leaf Tendersweet Breakfast
**RINDLESS BACON** .lb .69

Maple Leaf Tender
**SMOKED WIENERS** .lb .49

Maple Leaf Sliced
**COOKED HAM** 6-oz. pkg. .45

DOMESTIC **SHORTENING** 1-lb. pgk. .31 — 2½-lb. plastic pail .77
SAVE 12c! SNOWFLAKE **SHORTENING** 1-lb. pkgs. 4 for $1.00

**BANANAS**
GOLDEN-YELLOW RICH and SWEET 2 lbs .25

Maple Leaf Pure Lard 2 1-lb. pkgs. .39
Maple Leaf Cheese Slices Free Paring Knife Enclosed 2 8 oz. pkgs. .63
Maple Leaf Canned Cooked Hams 1½-lb. tin 1.49
Delicious Burns Spork 12-oz. tin .29
E. D. Smith Cherry Pie Filling 20-oz. tin .37
Monarch Pie Crust Mix 18-oz. pkg. .35

*Treats For Hallowe'en*

BIG GOLDEN **Pumpkins** Free Decals with each pumpkin Small, Medium and Large **.29 up**

CANADA FANCY FAMEUSE **Apples** 10 lbs. .55 — 20 lbs. .99

**FRESH GRAPES** California No. 1 Red Emperors 2 lbs. .25

DAINTY (light and fluffy) Rice 2 lb. pkg. .29
Red Rose Orange Pekoe Tea Bags pkg. of 60 .75
Lipton Chicken Noodle Soup Mix 2 pkgs. .23
SAVE 54c! Blue Surf king size .99
Bravo Plain Spaghetti Sauce SAVE 9c 2 14 oz. tins .49
20% Extra Free! Hawes Self-Polishing Floor Gloss qt. tin .89
Burns Old Fashioned Chuck Wagon Dinner 15 oz. tin .39
SAVE 19c! Chum Dog Food 5 15 oz. tins .49
MARGENE Margarine 2 1 lb. pkgs. .55
TULIP Margarine 3 1 lb. pkgs. .69

BRAVO **SPAGHETTI** Long and Ready-Cut Macaroni 6 pkgs. $1.
ROBIN HOOD Royal Deluxe **CAKE MIX** White and Chocolate 3 19-oz. pkgs. $1.
McCORMICK'S HALLOWE'EN **KISSES** 1-lb. .29 — 2-lb. .55 — 3-lb. .79

# WINCHESTER

ALLIED FOOD MARKETS



*Coming your way!*

**ONTARIO HYDRO'S "ELECTRICAL LIVING ON TOUR"**

to show you how the magic of electricity can lighten your chores and brighten your leisure hours.

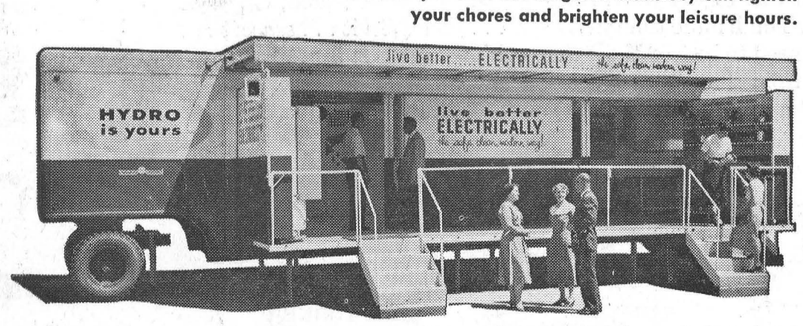


Here is an exceptional opportunity for all the family to discover how they can benefit from modern advances in electrical living.

A host of the latest electric appliances, farm and hobby equipment are 'on parade'. From modern lighting to electric home heating—you will *enjoy seeing* how much more you can *enjoy living*—electrically.

Plan now to visit this mobile exhibit at:

**Winchester, Tuesday, Nov. 1**

From 2:00 to 9:00 p.m.

*Village of Winchester Hydro System*

## News Briefs . . .

**ST. PAUL'S JUNIOR CHOIR ELECTES OFFICERS**

At a recent meeting of St. Paul's Junior Choir, the following officers were elected:

President, Marilyn Wright; vice president, Peter LaRose; secretary-treasurer, Dean Cross; Choir director, Ms. Roy Wiley; assistant choir director, Mrs. Chas. Cross; organist, Mrs. Hugh Wilson.

**DIES AT CLEVELAND**

In hospital at Cleveland, Ohio, on Sunday, October 23rd, E. G. Marshall, beloved husband of Ethel Rennick. Funeral held on Wednesday, Oct. 26th. Interment at Cleveland. Surviving, besides his wife, are two sons, Clifford and Dick.

**A.Y.P.A. OFFICERS INSTALLED**

Rev. J. B. Curtis, of Holy Trinity Church, Pembroke, Chaplain of the Diocesan Council of the A. Y. P. A., installed the officers of the local branch, for the 1960-61 season, in Holy Trinity Church, Chesterville, last Sunday evening:

President, Douglas Miltmore; vice president, Helen Latimer; secretary, Joyce Marriner; treasurer, Robert O'Brien; Chaplain, Rev. W. I. Thomas.

Robert O'Brien read the lesson from the fourth chapter of the Epistle to the Ephesians.

Mr. Curtis preached from the 12th chapter of Matthew, verse 44: "Then he saith, 'I will return into my house whence I came out', and when he cometh he findeth it empty, swept and garnished."

**ZONE COMMANDER REPORTS WINDSOR CONVENTION**

Mrs. Gordon Coons, Zone Commander for the Ladies' Legion of District G, gave a full report of the Convention held at Windsor in September, at the October meeting of the Ladies' Legion, held last Thursday evening in the Legion Hall.

A donation of $100.00 was voted to the Hospital Auxiliary in aid of the new wing. Secretary Vivian McKendry reported on the Rally held last June in Chesterville. It was decided to hold a Card Party in the Legion Hall on November 2nd.

Zone Commander Coons won the monthly prize donated by Mrs. L. Steck. The social committee for next month is Mrs. Vivian McKendry, Mrs. Phyllis MacIntosh and Mrs. Elaine Morgan.

Lunch was served by Mrs. Ruby Lannin, Mrs. Dolly Lannin and Mrs. Sarah Merkley, after which games of Bingo were enjoyed.

***Small Investment! Big dividends! That's what everybody likes about The Press Want Ads.***


**John W. Hall, D.C.**
DOCTOR OF CHIROPRACTIC
Office at the
KEMPTVILLE HOTEL
Kemptville, Ontario
Tuesday and Friday, from 3 to 8 p.m.
For Appointments
Phone 266 - KEMPTVILLE

**FEED NEWS**

"SHUR-GAIN CREEP FEED" FOR BABY PIGS

A new sweet palatable feed for baby pigs—fortified with protein, energy and antibiotics to ensure rapid growth and resistance to disease.

Feed from day old until 5 lbs. of Creep Feed per pig has been consumed.

Feed dry in a self feeder, in a creep.

Gain two ways with Shur-Gain Creep Feed—

1. By getting the pigs eating earlier, they will be heavier at weaning age and should need less feed to get to market.

2. Because of additional vitamins and antibiotics in Shur-Gain Creep Feed, the little pigs will be able to withstand stresses during the first few weeks. This means a higher percentage of pigs saved and more profits.

Follow Creep Feed with Shur-Gain Booster-Starter through to ten weeks.

"WARBLERID"

"Warblerid" is added to feed to give effective warbel control in cattle.

It is fed for 7 days sometime during the period from September to December. That is, between the time when the egg is deposited and a certain stage of development of the warble in the animal's body.

"Warblerid" treatment is recommended for young stock and beef cattle but is not recommended for dairy cows when the milk is used for human consumption.

This is a new and easy way to stop the development of warbles which will show up in the cattle in the winter and spring.

Stop loss caused by annoyance to the animal and damage to hides.

Inquire about feeding directions.

**Fennell Feed Company**
Telephone 134 or 136

*Grant Bryerton*
**REFRIGERATION**
LEONARD—
Refrigerators
Freezers
Ranges
Dryers
Washers
SOLAR—
Bulk Milk Coolers
Can Type Coolers
—Phone—
WINCHESTER 249

—STABLE EQUIPMENT
—STANCHIONS
—LITTER CARRIER BUCKETS
—AUTOMATIC WATER BOWLS (New and Used)
New WATERING TANKS always on hand
**WINCHESTER REPAIR SHOP**
Telephone 17

**Holmes Livestock Exchange Ltd.**
(formerly Winhester Livestock Exchange)
*Commission Sales Every Tuesday*
SPRINGERS and MILK COWS SALE — Starts at 2:00 p.m.
CALVES, PIGS and BEEF — from 6:00 p.m.
MAHLON ZERON, AUCTIONEER
Good Restaurant Facilities — For Further Infromation Call
Business 381 - - - Residence 150 J 2

*LAST CHANCE*
**1960 CORVAIR'S**
**End of The Year CLEAN-UP**
**means**
**LOWEST PRICES!**
*2 Left In Stock. Buy Now!*

1960 **CHEVROLET CORVAIR 4-DOOR DELUXE** in Silver Grey Metallic. Has Washers, Backup Lights, Side Mirror, Heater, Licence, R.H. Sun Visor, Arm Rests, Cigar Lighter. Road ready at ..... $2450.00

1960 **CHEVROLET CORVAIR 4-DOOR STANDARD** in Turquoise. Famous Powerglide Transmission. Ready to drive away....$2450.00

**Both Carry 12,000 mile or 12 month warranty**

One of our capable Salesmen will be glad to show you, demonstrate to you, and amaze you on a wonderful deal.

CALL: Eric MacDonald, Metcalfe 17r41; Earle Wilson, Kemptville 236.

**JOHNSTON Motor Sales**
KEMPTVILLE ONTARIO


LOST • RENT • SELL • BUY • HIRE • TRADE
**"YOU'LL FIND IT IN THE WANT ADS!"**
FOUND • SERVICE • EMPLOYMENT • PERSONAL

**CLASSIFIED ADVERTISING RATES**

For Sale, Wanted, Lost and Found Advts., not over 25 words, 75 cents for first insertion and 50 cents for each subsequent insertion. Cards of Thanks, $1.00 minimum. In Memoriams, $1.00 with four-line verse; 25c for each extra 4 lines of verse. Advts. for this column are inserted on a Cash Basis only. They will not be accepted over the phone or by mail unless the party has an open account with us, or unless the cash accompanies the order.

### FOR SALE

FOR SALE—1 Half-Hound, starting to run; cheap. Telephone 81, Winchester. 24p

FOR SALE — German Shepherd Pups, males and females. Apply to Wilfred Whitteker, Dundela. 24c

FOR SALE—3 Deer Hounds. Apply to Bill Kirkwood, Winchester Springs. Phone 426J1. 24p

FOR SALE—30-30 Winchester Carbine, lever action, like new. Price $60.00. Apply to Lloyd Allison, Winchester Springs. 24c

CATTLE FOR SALE—1 herd of Jersey Cows, young and high test. Sell separate or together. Apply to Charles E. Robertson, Morrisburg, R. R. 1. 24p

FOR SALE — 1956 Volkeswagen; 1957 Ford; both in good condition. Also a Transmission and Differential for 1955 or 1956 Dodge. Apply to Thompson's Garage, R. R. 4, Winchester. Phone 185J3. 24c

FOR SALE—2 Pr. of Bark Cloth Floral Drapes, 90 inches long; Boys' Leather Jacket, size 12; 1 Stroller; 1 pr. Boys' Skates, size 4. Apply to Mrs. Clark Curtis, Winchester. Phone 131. 24p

FOR SALE—2 Dresses, sizes 12 and 14; 1 Full-length Morning Duster, size 12; 2 Ladies' Suits, size 14; 1-Piece Winter Play Suit, size 4; 3-Piece Winter Suit, size 4; Snow Pants and Hat, size 2; 1 Semi-Formal Dress, suitable for formal or bridesmaid, size 14; 2 Ladies' Winter Coats, size 14. All items reasonable for quick sale. Phone Winchester 434W mornings or noon hour. 24-25p

**OWEN R. DAVIS & CO. LTD.**
Photo Co-op Realtors

Farm located in Williamsburg Township on Con. 6, half mile West of Highway 31, consisting of 187 acres of choice clay loam soil; 8-room frame dwelling in excellent state of repair; barns in fair condition; stable ties up to 23 head of cattle; 2 garages, 2 machine sheds, work shop and office; all buildings have steel roofs; hydro, pressure systems; milking machine included; good well at barn, and spring in pasture. This is an exceptionally good productive farm and priced to sell. Owner has other interests.
J. E. McSHANE, Representative,
Photo Co-op Listing
Prescott, Ontario.
Phone WAlnut 5-4698. Box 373. 24-25c




**ALBERT GALE AGENCIES LTD.**
REALTORS AND INSURANCE

| Office Phone | Office | Residence Phone |
|---|---|---|
| 298 | Winchester | 298 |
| 783 | Smiths Falls | 2438 |
| 1290 | Arnprior | 1343 |
| PA 2-1414 | Ottawa | PA 2-6610 |
| RE 2-2337 | Pembroke | RE 2-2337 |
| HE 2-4404 | Renfrew | HE 2-3267 |
| DI 2-7693 | Brockville | DI 2-7693 |
| 1589 | Perth | 1589 |
| 640r4 | Kemptville | 640r4 |
| 19 | Carleton Place | 1079-M |
| 591 | Almonte | 254 176 |

10 Offices - 20 Salesmen
Members of:
Ottawa Real Estate Board

**PLUMBING & HEATING**
*see* **DOCKSTEADER BROS.** *for*
RECONDITIONED Coal and Wood Furnaces, Warm-Morning and Oil Heaters, Cook Stove, and Pressure Systems.
BATHROOM FIXTURES by American Standard and Canadian Potteries, AND Stainless Steel Sinks, Pressure Systems, Hot Water Tanks.
HEATING BY Forced Air. Hot Water, Gas, Wood - Coal, Specializing in CARSWELL Oil Furnaces.
Furnace Cleaning - Tinsmith Work
STOP — White Rose Service Station, Highway 31
Open Evenings
Phone 440 - - Winchester

**CHRISTIE BROS. TRANSPORT**
Kemptville, Ont. Phone 342.
P.C.V. CLASS. C, D, E, F, H & X
BULK GRAIN CARRIERS - TANK TRAILERS
VAN TRAILERS
LOCAL AND LONG DISTANCE HAULING
MOVING AND PACKING
Phone for Estimates and Rates.

### FOR SALE

FOR SALE—100 White Leghorn Hens, one year old. Apply to Ford Baker, Phone Winchester 187W2. 24c

FOR SALE—2 Holstein Milk Cows, 1 Grade and 1 Pure Bred. Apply to Clarence Presley, Phone Winchester 160W1. 24p

FOR SALE— Gelding Colt, 2½ years old. Apply to Russell Paul, Russell, Ontario. 24-25c

FOR SALE—85 Red Rock Pullets, ready to lay; reasonable price. Apply to Richard D. Harper, Phone Winchester 212J4. 24p

FOR SALE—Year-old H. & N. Leghorns available early in November. Price 75c each. Book your order now. Apply to W. C. McVey, Marvelville. Phone Metcalfe 41 r 22. 24 25p

FOR SALE—Roosters, oven-ready. Apply to Allan S. Cinnamon, Telephone 171W1, Winchester. 23-24p

FOR SALE—21-Inch Emerson TV, like new. Apply to Ralph MacPherson, Winchester. 23-24c

FOR SALE—10 Acres of Wood Lot (a number of Elm); also 1 Leonard Refrigerator, 8-ft., practically new. Apply in writing to Box S-11, Press Office, Winchester. 23-25p

FOR SALE—1953 Dodge Four-Door Sedan, in good running condition. with five practically new tires, and clean throughout. A sacrifice at $350.00. Phone Metcalfe 41 r 22. 23-24p

### CARD OF THANKS

CARD OF THANKS—I would like to express my appreciation to all those who sent cards, floral tributes and other gifts while I was a patient in the Winchester Hospital. Special thanks to Dr. Robertson and the nursing staff of the hospital.—Mrs. Orlin Barkley. 24p

CARD OF THANKS—We wish to extend sincere thanks to our neighbours, friends, relatives and all others who helped out in any way at the time of our fire. A vote of thanks to the efficient Metcalfe Fire Dept.—John and Jessie Hughes. 24p

CARD OF THANKS—I wish to extend my thanks to all those who visited me, sent cards and treats while I was a patient at the Winchester District Memorial Hospital. Special thanks to Drs. Barton and Kinnaird and the nursing staff. All was greatly appreciated.—Orval Larmour. 24p

CARD OF THANKS—I would like to extend my sincere thanks to all my friends and neighbours who so kindly remembered me with cards, treats, flowers and personal calls while I was a patient in the Winchester Hospital. Special thanks to Dr. Byers, Dr. H. Justus, my special nurses, and the nursing staff for their many kindnesses.—Mrs. Wilson Hoy. 24p

**Dry Cleaning**
We are agents for . . . PARKER'S Sanitone Dry Cleaning and Shirt Laundry. Pick-ups on Tuesday and Friday a.m. at
**W. J. Porteous & Sons**
VERNON ONT.

### FOR SALE

FOR SALE—50 Cords of Dry Stove Wood. Apply to Fred Cassidy, Hallville. Phone South Mountain 616 r 26. 22-24p

FOR SALE—1 Bull, fit for service, accredited and listed, born October 23rd, 1959. Sired by Bridge View Duke; Dam, Blainedale Busler Echo Betty. Also 1 Shallow Well Duro Pressure Pump. Apply to Hubert Riddell, Mountain. Telephone Winchester 145W3. 23-24p

### IN MEMORIAM

CUNNINGHAM—In loving memory of a dear father and grandfather, James Cunningham, who passed away October 31, 1959.
Love's greatest gift, Remembrance.
—Gladys and Lyle, Edna and Graham and children. 24p

### TO RENT

FOR RENT—Modern Bungalow, in Vernon; two bedrooms, oil furnace, water pressure; $75.00 per month. Available November 1, 1960. Apply to Mrs. Donald McLean, Telephone 196J3, Winchester. 23-24p

### TENDERS

**OIL TENDERS WANTED**

Sealed Tenders will be received until November 15th, 1960, by the undersigned for the supply of fuel oil to the schools of the Winchester Township School Area, amounting to approximately 2400 gallons of Furnace Oil, and approximately 2400 gallons of Stove Oil. Contract to commence January 1st, 1961. Any further information may be obtained from the undersigned.

The lowest or any tender not necessarily accepted.

GLENN MacGREGOR, Sec.-Treas.
Winchester T. S. A.,
23-24c R. R. 4, Crysler, Ont.

CANADA
**DEPARTMENT OF PUBLIC WORKS**
TENDER

SEALED TENDERS endorsed "TENDER FOR STANDARD POST OFFICE, FINCH, ONTARIO" will be received until 4.00 p.m. E.S.T., Tuesday, November 15, 1960, at the office of the Secretary, Room B322, Sir Charles Tupper Building, Ottawa, Ontario.

Plans and specification can be seen at the Post Office at Finch, Ontario.

Plans and specifications can be seen and obtained at the office of the District Architect, Department of Public Works, 150 Kent Street, Ottawa, Ontario.

To be considered, each tender must be:

(1) made on the printed forms supplied by the Department in accordance with the conditions set forth therein,

(2) accompanied by a security deposit in the form of a certified cheque or bonds as specified in the forms of tender.

The lowest or any tender not necessarily accepted.

ROBERT FORTIER,
Chief of Administrative Services and Secretary.
Department of Public Works
October 20, 1960. 24c

**BELTONE HEARING GLASSES FOR CHRISTMAS**

Now is the time to order them, if you really want to enjoy the fellowship of family and friends during this joyous season. Write or phone today.

BELTONE HEARING AIDS
RAYMOND SUMMERS
Phone 140
WINCHESTER, ONT.

***NEW and USED FARM MACHINERY***

A $400.00 Propane Gas Refrigerator, used 3 years .....$100.00

1 Oliver P.T.O. 100-Bus. Manure Spreader .....$350.00

Several Steel-Wheeled Spreaders from $50.00 to $135.00.

Agent for famous Schultz Spreadmaster P.T.O. Spreaders.

One 250 Diesel International Tractor, only $1765.00.

One Cockshutt "30" Tractor—a real buy at $990.00.

One Cockshutt "40" Tractor with L.P.T.O., only $1650.00.

District Agent for famous Nuffield Diesel Tractors, 3 and 4 cylinders.

Several Used Rakes and Mowers at Bargain Prices.

Farm Ease Barn Cleaners, $390.00.

1 Used Cockshutt Plow, $85.00.

Used and New Balers at Bargain Prices.

3 Used Combines. from $375.00 to $800.00.

Ask for a Free Demonstration with our New Tractors.

Authorized Dealer for:
**Cockshutt Farm Equipment**
**Beatty Barn Equipment**
**Universal Milkers**
Sales and Service
**EWART CARKNER**
Telephone 121 W 14.
WINCHESTER ONT.

### NOTICES

**NOTICE OF FIRST POSTING OF VOTERS' LIST**
**TOWNSHIP OF OSGOODE**

**Clerk's Notice of the first Posting of Voters' List, 1960, Township of Osgoode, County of Carleton.**

Notice is hereby given that I have complied with Section 9 of the Voters' List Act and that I have posted up at my office at Metcalfe on the 18th day of October, 1960, the list of all persons entitled to vote in the said Municipality at Municipal elections and that such list remains there for inspection.

And I hereby call upon all voters to take immediate proceedings to have any errors or omissions corrected according to law, the last day for appeal being the 2nd day of November, 1960.

Dated at Metcalfe this 18th day of October, 1960.

JOHN E. BOLAND, Clerk,
24c Township of Osgoode.

**DEAD ANIMAL DISPOSAL ACT**

We have been licensed to remove your dead and crippled farm animals under the above Act.

FREE REMOVAL
Phone: Collect WEllington 2-6821 or Winchester 114
ST. LAWRENCE RENDERING COMPANY LTD., CORNWALL
License 3-C-60

**ELECTRICAL APPLIANCES**

Full line of Beatty and RCA Victor Electrical Appliances including Electric Stoves, Refrigerators and Freezers, Washing Machines, Dryers, Oil Space Heaters, Television
ROSS H. BECKSTEAD
Phone KI 3-2103 - Williamsburg 28tfr

**LIFE INSURANCE**

District Representatives of the Mutual Life Assurance Company of Canada: Lyall M. Crowder, South Mountain, Tel. 606 r 41; L. Keith Crowder, Brinston, Ont., Tel. South Mountain 608 r 13. Office Phone 50.

PERSONAL — Hygienic Supplies (Rubber Goods) mailed postpaid in plain, sealed envelopes with price list. Six samples, 25c; 24 samples, $1.00. Mail Order Dept. M-57, Nov-Rubber Co., Box 91, Hamilton, Ontario.

### LOST

LOST—1 Black and Tan Female Hound. Apply to Bill Kirkwood, Winchester Springs. Phone 426J1. 24p

### WANTED

WANTED — Female Cashier, part-time. Apply at IGA Store, Winchester. 24-25c

AGENT—Join our dealers! Our line of Vitamins, Tonics, Spices, Desserts, Household and Farm Specialties, sells itself. Increase your income with our good commission. Details and Catalogue available. FAMILEX PRODUCTS, Dept. D, 1600 Delorimier, Montreal, Que. 24c

WANTED — 30/30 Winchester or Marlin Carbine Hunting Rifle. Also 8-inch Quaker Space Heater. Apply to Howard Summers, Phone 399, Winchester. 23-24p

MEN or WOMEN interested in their own business. You can realize it by selling well known and guaranteed products. Good districts available — Hallville, Inkerman, Mountain, South Mountain, Winchester, Winchester Springs. High commission and bonus. FAMILEX Products, Dept. R, 1600 Delorimier, Montreal, Que. 21-24c

**WANTED — DEAD OR ALIVE**
**Cows or Horses**

I want your animals, alive or dead. If your animal is very sick, don't wait until it dies—phone me and I will take it off your hands and will pay you more money than any dealer that deals in dead stock. My Phone Number is 623r15, Mountain, R. R. 3. If no answer, call 623r6, Mountain.

General Trucking also done. Your load is insured, with PCV licence and cargo.

C. F. WOODS
Mountain, Ont., R R. 3.
Call Collect
Phone 623r15 - South Mountain

**WANTED**
Dead or Alive
COWS HORSES
We want your animals, alive or dead. If your animal is very sick don't wait until it dies—phone us and we will take it off your hands.
For Quick Service Phone (Collect) Williamsburg Farm Service
Phone Winchester 347W2.
24-Hour Service.
(Under the supervision of Herber Loucks).

**WANTED**
-FARM
—BUSINESS
—PROPERTIES
- -HOMES
- -ETC.
List Them With
*WALTER C. MacDONALD*
Real Estate Broker
Phone 288
Winchester - Ontario

### NOTICES

**DR. A. P. MURTAGH**
Physician
General Practice
—Phone 51—
SOUTH MOUNTAIN

**SUMMERS INSURANCE SERVICE**
H. E. Summers - E. R. Summers
Phone 399
A complete Insurance Service for all lines of Fire, Casualty and Life Insurance. Also low cost Automobile Financing and Insurance Plan.

**ATTENTION CAR BUYERS**
Our Low Cost Financing and Insurance Plan will help you make a better deal. BEFORE you buy talk to us.
**H. E. Biccum**
Insurance and Real Estate
Phone 311 - Winchester

**MONUMENTS**
C. C. STUBBS & CO.
L. D. Wells, Prop.
MONUMENTS AND CEMETERY LETTERING
On No. 2 Highway opposite New Union Cemetery.
Phone KEystone 4-2255.
ROSS McCONNELL, Representative
Winchester, Ont. Phone 264.
*"The Most Modern Shop In Eastern Ontario"*

**A. WAHLROTH, O. D.**
OPTOMETRIST
Permanently located in the Thom Insurance Agency Office
Morrisburg Shopping Centre
Hours: Daily 9.00 to 5.00.
Wed. 9.00 to 1.00
Evenings by appointment.
KIngsdale 3-2502

ROCK OF AGES FAMILY MONUMENTS
Look for this seal. It's your guarantee of permanence.
J. L. KINKAID
Phone KI 3-3184
Morrisburg, Ont.
Authorized Dealer
CEMETERY LETTERING

**Poultry Wanted**
All kinds of Poultry Wanted at all seasons. Also Hides and Wool. Highest Prices Paid, and you are assured of a Square Deal.
MORRIS ROSS
PHONE 19 - WINCHESTER

*Has your subscription expired?*

**Albert Gale Agencies Ltd.**

Grocery, Meats and Locker Plant in good area town. Fully equipped and good percentage of lockers rented. Excellent living quarters attached. $5,000 will handle, and balance arranged on easy terms. List No. B-147.

Five Acres Land and good 9-Room House, near Kemptville. All modern conveniences. School bus passes door. Asking $6,500 with terms. List No. B-73.

Brick House and 5 acres of land at Dunbar. Close to schools, stores, and churches. Must be sold to settle estate. Asking $4,000. List No. B-129.

100-Acre Farm, in South Mountain district. Well situated on good road. Comfortable frame house and good barns. Hydro throughout. Owner wishes to retire. Asking $11,000, with terms. List No. A-788.

Body Shop and Dwelling in lively area town. Showing excellent turnover. Owner compelled to sell for health reasons. Asking $8,000 with suitable terms arranged. List No. B-140.

85-Acre Farm on provincial highway. Six-room house, and barns tie 18 head cattle. Good level clay loam soil. Asking $6,000, with terms. List No. B-219.

200-Acre Farm, with about 150 under cultivation. Extra good house, and barn ties 22 head of cattle. Two drilled wells. Offered complete with all stock and equipment. Asking $18,000, with good terms. List No. B-143.

Service Station (business and stock only) on good provincial highway at outskirts of busy town. Showing satisfactory turnover. Must be sold on account of owner's health. Asking $6,500. List No. B-17.

**Albert Gale Agencies Ltd.**
Member of the Ottawa Real Estate Board
Member of the Photo-Co-Op Division of Ottawa Real Estate Board.

AUSTIN CARKNER, Salesman.
Phone 298 Anytime.
Winchester - - Ontario

# News From Mountain and District

## Mountain

Mrs. George Carlyle spent the week-end in Kingston at the home of her son, Mr. Morris Carlyle, and family.

Mr. and Mrs. Bryson Patterson, of Kemptville, were Sunday guests at the home of Mr. and Mrs. Wm. Clark and Alice.

Mr. Russell Thompson, of Kemptville, was a supper guest on Friday of Mr. and Mrs. Wm. Allen.

Mrs. E. Durant spent the week-end at the home of her sister, Mrs. Henry Wyatt, of Vernon.

Mr. and Mrs. McDonald, Mrs. Cook and Mrs. Welsford, of Ottawa, were Saturday visitors at the home of Mr. and Mrs. Gordon Robinson.

Mr. and Mrs. R. Ledgerwood, of Winchester, and nephew, Bobby Saunders, were Sunday guests of Mr. and Mrs. Weldon Carlyle.

Anniversary Services were observed in the Presbyterian Church with the Moderator, Rev. Mr. Morrison, of St. Andrew's Church, Prescott, as the guest preacher. In the morning the soloist was Mrs. Hutchinson of Kemptville, and in the evening the Rideau Park United Church choir provided the music.

Visitors on Sunday at the home of Mr. and Mrs. Gordon Robinson were Mr Wilfred Utman of Ottawa, Mrs. Nina Cressy of Carleton, Place, Mrs. James Cox of Ottawa, and Mr. James Utman of Winchester.

Mr. and Mrs. Joe Hambrook and Barbara, of Kemptville, and Mrs. Eva MacNair and Archie, of Ottawa, were Sunday visitors at the home of Mr. and Mrs. Wilfred MacNair.

Mr. and Mrs. Clayton Byrd, of Oxford Station, and Mrs. Nelson Merkley of Winchester were visitors during the week-end of Mr. and Mrs. Alfred Byrd.

Rev. Mr. Fee was calling in the village on Friday afternoon.

## W. A. Meeting

The W. A. of the United Church held its October meeting in the church hall on Tuesday evening. The president, Mrs. Lawrence Simms, opened the meeting with a sing-song of special hymns. The minutes were read, and roll call was answered by each member naming a favourite hymn.

The program committee, Mrs. Wm. Allen and Mrs. George Imrie, conducted the worship service with a reading from Matthew 25:14-30, and a commentary on "The Talents." A solo by Mrs. Duncan Cameron was enjoyed, after which Mrs. Jessie Dawson gave a very interesting talk on "The Woman's Association in the Church."

The lunch committee served lunch, and a social hour was enjoyed.

## South Mountain

Mr. and Mrs. Earle Francis, accompanied by Mr. and Mrs. Norman Marr of Lembeth, spent the week-end as guests of Mr. and Mrs. Albert Gilmour, in Barnet, Vancouver.

Mr. and Mrs. Everett Bacon, of Cumberland, were guests on Sunday with the latter's grandmother, Mrs. Leonard Monteith.

Mrs. Dwain Graham has returned home after spending the past week with relatives in Toronto.

Mrs. Herbert McQuaig is visiting relatives at Hanesville.

Mrs. Arthur Lough has returned home after spending a few days with friends in New York State.

Mrs. Leonard Monteith and Miss Carol Monteith were dinner guests of Mr. and Mrs. John Gilroy on Sunday.

Mrs. Wm. Barkley is spending some time the guest of relatives and friends in Winchester Springs.

Mr. and Mrs. Albert Topping, of Fulton, N. Y., and Mrs. R. Jaquith, of Iroquois, were guests for a day with Miss Jennie Cameron and brother, Colin Cameron.

Callers on Colin Cameron during the week were Joseph Crites, Roy Robinson, Victor Merkley, Vincent Sweeney and Harold Hodgson, all of Iroquois.

### HALLVILLE C. G. I. T. ELECTS NEW OFFICERS

The re-organization meeting of the Hallville C.G.I.T. was held last Saturday at 2 o'clock in the church. Mrs. Trevor Thompson conducted a very inspiring worship service.

Officers for 1960-61 are as follows: Leaders, Mrs. Trevor Thompso and Mrs. Frank Milne; president, Sharon Christie; secretary-treasurer, Jean Allen; press reporter, Helen Hyndman.

After a delicious lunch the meeting closed with Taps.

# M. D. H. S. Graduates Receive Scholarships

Recent recipients of scholarships made available to students at Mountain District High School by the Student Council are Miss Lorraine Coons, a student of McGill University, and Miss Deanna Kenney, a student nurse at Brockville General Hospital.

This makes a total of six scholarships made available this year by the Student Council with scholarships awarded to Nancy Wilson, Heather Boyd, Lorna Simzer and Thelma Aldridge at the Graduation Exercises last June.

Funds for these scholarships are available through the generosity of the merchants of Mountain Township, Kemptville, Winchester and surrounding areas who contributed to the Annual Auction Dance sposored by the Council. The Auction Dance for this year has been tentatively set for the last Wednesday in November.

## Oak Valley

Mr. and Mrs. Chas. Munroe, of Williamsburg, spent the week-end with Mr. and Mrs. Earl Tinkler.

Week-end visitors with Mr. and Mrs. Peter Meerakker and family were Mr. and Mrs. F. Lavryssen, of Sudbury. Sunday visitors were Mr. and Mrs. M. VanDyke and daughter, of Manotick.

Sunday visitors at the Kirkwood home were Mr. and Mrs. Chas. Kirkwood and son, Carl, of Toyes Hill, Mr. Ralph Kirkwood, Susan, Kathy and Tommoy, of Winchester Springs.

Mr. and Mrs. Richard Kirkwood, Judy, David and Mary Kayes, and Mr. Frank Kirkwood were supper guests with Mr. and Mrs. Clifford Baldwin on Sunday.

Mr. and Mrs. Franklin Salter and Karen and Mrs. Ray Baldwin spent Saturday in Cornwall.

## Dundas Men Teachers Meet At Chesterville

The Men Teachers of Dundas County met last Wednesday evening at a dinner meeting held at Droppo's Restaurant, Chesville. Present at the meeting were: Harry Potter and Gordon Coons, Winchester; Hosea Droppo, Chesterville; Melvin Tomkins, Hallville; Bob Coleman, Chesterville; Mervyn Wells, S. S. 4, Mountain, and Murray Shane, U.S.S. 3 and 14½, Mountain and Matilda Townships.

New members to Dundas were welcomed, minutes read and considered, and reports received. Hosea Droppo gave a report on the District meeting held in Brockville Prince of Wales School recently.

The next meeting will be held in mid-February to consider reports on the Christmas Provincial Assembly meeting which will be held in Toronto.

*Small Investment! Big dividends! That's what everybody likes about The Press Want Ads.*

### PRECIOUS PROMISES

"All Scripture is given by inspiration of God, and is good for instruction in righteousness."—2 Timothy 3:16.

Righteousness is the condition of being blameless. What would you give to have the assurance of being free from all forms of guilt? The Word of God, which is the Seed of Jesus Christ, was sown in our hearts at one time, the pure and unadulterated Word,—it was carefully tended and watered, and God in His own time gave the increase, then came the time of understanding when we were able to sow that seed. Many people are trying to accomplish the same thing artificially. They have climbed aboard God's band-wagon, have learned all the slogans and catch phrases, but as a minister aptly put it, resemble the bottom of a double boiler,—they are all steamed up but don't know what is cooking. Those who have received instruction in righteousness from God listen to the wagon-hoppers with distress because the seed that they sow is a stumbling block to those who do not understand. The Seed which is God's Word must be sown in the heart, any other place is sinking sand,—there is no other place prepared to take that seed; John 14:3 says that there is a prepared place for a prepared people. John 8:31-32 says "if ye continue in my Word, then are ye my disciples indeed; and ye shall know the truth, and the truth shall make you free." free."

Are you free to talk about Him whom you know? Are you free? Can you talk? Do you know?

CHRISTIAN BUSINESS MEN'S COMMITTEE OF MOUNTAIN AND WINCHESTER
(Advt.)


feel the need for

SCOTIADEBTZENLUMPER?*

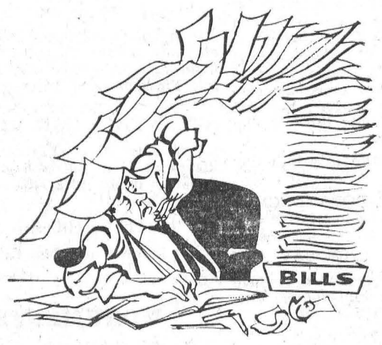


*low-cost debt consolidation through

SCOTIA PLAN

THE BANK OF NOVA SCOTIA

Managers: South Mountain Branch, Ivan A. Keays, Chesterville Branch, G. Harry Bawden.



Save Cash On IGA Specials

JUST A FEW

LEGRADE SMOKED SHANKLESS PICNICS, lb. ..... 39c
CHICKEN LEGS, lb. ..... 49c
WHITE SWAN WHITE TOILET TISSUE ..... 8 for $1.00
SUNNY MORN IGA COFFEE, 1-lb. Pkg. ..... 55c
TOP VALU MARGARINE ..... 5 one-lb. pkgs. $1.00
CONTADINA U.S. FANCY FRUIT COCKTAIL, 15-oz. tins....5 - $1.00

Plus Other Big Savings On Our DOLLAR DAY SPECIALS THIS WEEK

WE DELIVER—Each and Every Day At Approximately 11:00 a.m. and 4:00 p.m.

Ph. 306 WINCHESTER
Your Friendly Neighbourhood Groceteria
LEONARD STECK, Proprietor.
IGA
WE GIVE GOLD BOND STAMPS SAVE ON IGA LOW PRICES



CHECK-R-MIX FEEDING SERVICE




which means A GOOD FEED at a GOOD PRICE...

Delivered To Your Farm.

PELLETS and MASH
Made Fresh Daily




We carry a Complete Line of Purina Sanitation Products

H. E. SAUNDERS & SONS
"Your RALSTON-PURINA Dealer"
Phone 39 (S. Mtn.) INKERMAN



R. BRYSON PATTERSON
OPTOMETRIST
Open Week Days—9 a.m. to 5 p.m. Fridays—9 a.m. to 5 p.m and 7 to 9 in the evening. Closed on Wednesdays.
For Appointment Phone 41
KEMPTVILLE - Ontario



Why not try our
Take-out Service
Alexander's
SNACK BAR
Ph. 139 Winchester



Hylo Egg-Grading Station
L. KAPELLER, Prop.
WINCHESTER, OSGOODE and CHESTERVILLE

HIGHEST MARKET PRICES
Paid Daily for our City Trade

2 Electric Grading Machines To Assure You Proper Grade

If it is not convenient for you to bring your eggs to our Grading Stations at Winchester or Osgoode you may leave them at any of the following stores where they will be picked up and your returns left twice weekly:

MacPherson's Store — Winchester Springs
Miller's Store — Metcalfe
Thomas' Store — Elma
Lewis' Store — Dalmeny



FINA
WASHING
LUBRICATION
FIRESTONE TIRES
HAROLD LEVERE, Lessee Dealer
Levere's Service Station
WINCHESTER PHONE 315 ONTARIO



For The Deal Of The Week
See Louis Weiner and Gord Fader

1957 OLDSMOBILE 2-Door, Automatic, Radio, Very Clean ..... $1595.00
1955 FORD 4-Door, Automatic, Radio, One Owner ..... $995.00
1955 FORD 2-Door, Standard Trans. ..... $895.00
1954 METEOR 2-Door Hard-Top ..... $750.00
1953 FORD 2-Door Hard-Top, Aut., Radio - $575.00
1956 FARGO Half-Ton Pick-Up ..... $775.00
1955 CHEVROLET ¾-Ton Pick-Up ..... $795.00
1954 MERCURY Half-Ton Pick-Up ..... $650.00

Nu-Way Motor Sales
PHONE 170 - WINCHESTER


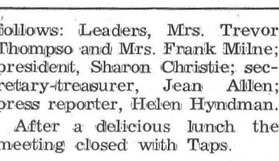


SUNDAY, OCTOBER 30th, 1960.

### Anglican Church
Rev. Mr. Thomas will be in charge.
(Trinity XX)
Holy Communion, 9.30 a.m.; Sunday School, 10.00 a.m.; Evensong, 7.30 p.m.

### Baptist Church
Rev. C. A. Roberts, Minister.
Winchester: Service at 10 a.m. Sunday School at 11 a.m.
Ormond: Service at 11.30 a.m. Sunday School at 10.30 a.m.

### Presbyterian Church
Rev. Wm. Sutherland, Minister.
Sunday School, 11.00 a.m.
Worship Service at 11 a.m.

### United Church
Rev. Angus J. MacDonald, Pastor.
Worship Service at 10.30 a.m.; Sunday School at 11.30 a.m.
Harmony: Service at 3.00 p.m. Sunday School at 2.00 p.m.

### Wesleyan Methodist Church
Rev. W. D. Mack, Minister.
Sunday School at 9.45 a.m.; Service of Worship at 10.45 a.m. and 7.30 p.m. Prayer and Fellowship Hour on Wednesday at 7.30 p.m. Youth meets on Friday at 7.45 p.m.
Hallville: Sunday School at 2.15 p.m. Afternoon Worship at 3 p.m.

### Williamsburg Christian Reformed Church
Rev. H. Vanderplaat, Minister.
(Church of the Back to God Hour Broadcast heard every Sunday at 8 a.m. over Station CFRA, Ottawa)
Morning Service 9.30 a.m., Dutch.
Afternoon Service, 2 p.m., English.

### Winchester Springs United Church
Rev. Ralph Brookson, Minister
Worship Service, 9 00 a.m
Sunday School, 10.00 a m

### Winchester Springs Presbyterian Church
Service at 2.30 p.m.
"Visitors are never strangers at Knox."

### Inkerman United Church Pastoral Charge
Minister: K. McAllister, L.S.
Inkerman: Service at 10.00 a.m. Sunday School at 11.00 a.m.
Vancamp: Service at 1100 a.m. Sunday School at 10.00 a.m.
Pleasant Valley: Alternating Services in the afternoon and evening.

### Inkerman Wesleyan Methodist Church
Rev. J. H. Weaver, Minister.
Sunday School at 10 a.m.; Service of Worship at 11 a.m. and 7.30 p.m. Prayer and Fellowship Service on Wednesday at 8 p.m. Youth Meeting on Friday at 8 p.m.

### BETHANY CHAPEL WINCHESTER
Every Wednesday evening at 8.00 p.m. a Bible Study Period will be held.
Sunday Services—10.30 a.m., Sunday School for all ages; 11.30 a.m., Morning Worship; 8.00 p.m., Gospel Service.
*A friendly welcome awaits you!*


Change of Time Will Be Made
Sunday, OCT. 30
For Particulars Apply To Ticket Agent.
R. D. LEDGERWOOD, Agent.
Canadian Pacific








H. W. ALGATE
OPTOMETRIST
391 Richmond Road
Ottawa. Ont.
In Attendance at P. J. Gilroy's. Chesterville
Thursday, November 3rd
For Appointment Ph. HI 8-2355



Bread Like Mother Used To Bake A Thing Of The Past?
Not At Summers' Bakery
Probably your family has never tasted Home Made Bread when it's hot out of the oven. Treat them today to bread like mother used to bake. It's smackin' good!
SUMMERS' BAKERY
Phone 140.
WINCHESTER - ONT.
Open 'till 9 Saturday Night.



Art and Amy DAYKIN
PHOTOGRAPHY
WEDDINGS
FAMILY GROUPS
CHILDREN
OSGOODE - ONTARIO
Telephone Metcalfe 61 r 4.
North Gower 610 r 13.



Plumbing and Heating Service
Complete Line of Bathroom and Kitchen Fixtures.
Findlay Furnaces and Conditioner Units.
Crane Oil Burners.
Beatty Pumps and Equipment.
Northern Electric Refrigerators and Appliances.
Pressure Systems.
Kitchen Ranges, Heaters, etc.
J. Fader & Son
Phone 60
WINCHESTER - ONT.






Furnace Cleaning—
*We are equipped to vacuum clean, properly adjust and service your automatic furnace. Give us a call.*
G. E. Elliott
PLUMBING — HEATING
Tel. 295
WINCHESTER



NEW CASE® TRACTORS for '60
UNBEATABLE IN ITS POWER CLASS
CASE 530 — 3-4-plow. Case-o-matic Drive 4 or, 12-speed-or shuttle transmission

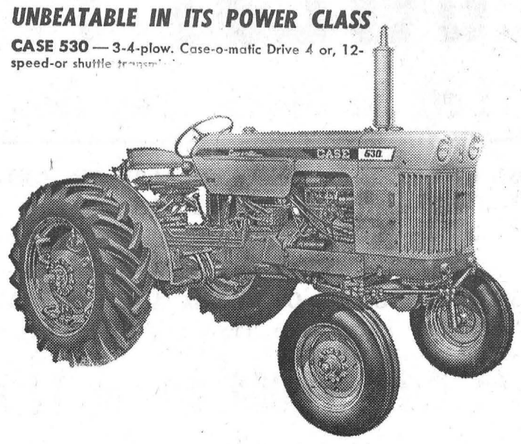


Like a tractor with plenty of power? A rugged new CASE is the tractor for you! CASE has boosted horsepower up to 25% right through the 1960 line . . . giving CASE Tractors unbeatable power in every class from 3-plow to 6-plow. Yet price per horsepower is down.

*Drop by SOON! Get the feel of REAL tractor power in the seat of a 1960 CASE! There are Money Saving diesels in every class!*

WINCHESTER MOTORS
Phone 122, Winchester

# 48 Holsteins Bring $19,445 At Eastern Ontario Sale

The fifth annual sale of Holsteins sponsored by the Eastern Ontario Cattle Breeding Association at Kemptville, was held in the Colliseum at Ottawa recently, with 48 head bringing $19,445 for a general average of $405. This compares very favourably with last year's average of $371.

The top price of $800 was paid by Glen Featherstone, of Richmond, to Davidson & Eastman, Metcalfe, for Riverdown Lucky Lizzie, a bred heifer. She is a daughter of the "Very Good" Kemptville Unit sire, Ottawa Dijax Dude, and is out of a dam with a lifetime record of 106,941 lbs. milk containing 3,731 lbs. fat.

The second highest price was $550 paid by James M. Brown, Almonte, to A. M. Perth, for another bred heifer, Wayside Susan Mercury. She is a daughted of Maplenix Rag Apple Mercury.

A bred heifer sired by Pomona Victorgram brought the third highest price of $500. She was consigned by Elwood Dale, of Shawville, Que., and bought by Benjamin Roca, of Lima, Peru.

The $475 figure was reached five times, sales at this figure including: a milking female consigned by N. J. Beuman, Winchester, and bought by Roy Headrck, Admaston; a milking female consigned by Allison Fawcett, Winchester, and bought by J. Dwight Dawley, Winchester; a bred heifer consigned by M. L. Johnston, Leonard, and bought by Robert C. McCreary, Smiths Falls; a milking female consigned by R. H. Kemp & Son, Ramsayville, and bought by Fernand Daoust, St. Hermans, Que.; and a bred heifer, consigned by James Snedden, Almonte, and bought by Mervin Timm, Pembroke.

14 milking females averaged $450; 29 bred heifers, $390; two open heifers, $325; and three heifer calves, $320.

Other high prices included: $410 paid by Glen Baker, Smiths Falls, to J. G. Barton, Vankleek Hill; $400 paid by H. Lawson & Sons, Harrison's Corners, to N. J. Beuman, Winchester, for a milking female; $400 paid by Goldberg Bros., Kemptville, to Johannes Byvelds & Sons, Williamsburg, for a milking female; $400 paid by R. Ronald Pritchard, Alcove, Que., to Johannes Byvelds & Sons for a bred heifer; $425 paid by Benjamin Roca of Peru to F. E. Davidson, Como, Que., for a bred heifer; $450 paid by Leo Raymond, Cumberland, to M. J. Johnston, Leonard, for a heifer calf; $400 paid by Benjamin Roco to A. D. McDonald, Harrison's Corners, for a bred heifer; $400 paid by W. Alex Snedden to Alex McLean, Gananoque, for a heifer calf; $450 paid by W. A. Stinson, Richmond, to Marland Murray, Martintown, for a heifer calf; $400 paid by Gerard Smits, Lancaster, to S. W. Rathwell, Navan, for a bred heifer; $400 paid by H. F. Y. Groueger, Iroquois, to Rideau Industrial Farm, Burritt's Raipds, for a bred heifer; $410 paid by Robert McCreary to Rideau Industrial Farm for a bred heifer; $410 paid by Ernest Sommerville, Spencerville, to John Snedden, Almonte, for a bred heifer; $400 paid by Gerald Holmes, Winchester, to George C. Suffel, Inkerman, for a bred heifer; $435 paid by Harold Willson, Merrickville, to Cecil J. Waddell, Osgoode, for a bred heifer; $450 paid by Jas. Brown, Almonte, to R. J. Warren, Balderson, for a bred heifer; $425 paid by Benjamin Roca to Stackhouse & Minion, Cumberland, for a bred heifer.

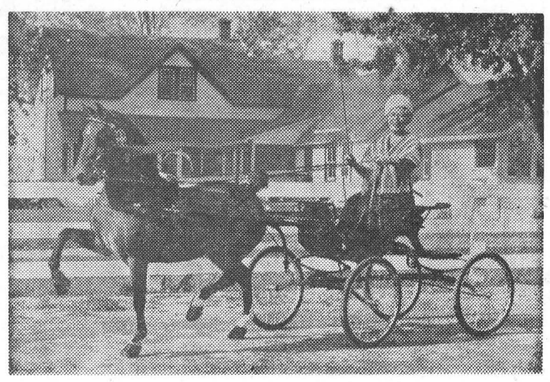

## Unbeaten Champ At Winter Fair

This pretty little hackney mare, Wesridge's Charmaine, is one of the outstanding ponies to be shown in the record entries of fine horses at the Ottawa Winter Fair. Mr. and Mrs. Frank Ryan of CFRA, Ottawa, have shown Charmaine in Canada and the United States this year and she has been champion in every show and Supreme Champion at the great Eastern States Exposition at Springfield, Mass. Mrs. Ryan will show Charmaine at the Ottawa Winter Fair—and here she is exercising the pony with her Supreme Champion ribbon flying at Kilreen Farm.



## *Wayne and Shuster*

Professor Waynegartner (Johnny Wayne) manages to have some far-fetched ideas under his wig every time he is interviewed by Frank Shuster on CBC-TV's The Wayne and Shuster Hour. Have you ever wondered how to tell which is Wayne and which is Shuster? Johnny Wayne always stands on the left in pictures and on television, and Frank Shuster always stands on the right.

## Water Works Operator Course At Toronto

A course for water works operators will be held December 5 to 9 in the new laboratory building of the Ontario Water Resources Commissionn in Etobicoke Township, northwest Metro Toronto, it has been announced by the Commission.

This course of instruction is designed to give operators needed information on water works programs and is first of a series designed to lead those attending to a Certificate of Qualification. Instruction will cover theory and practical procedures in the operation of various kinds of water plants.

The OWRC's new laboratory, situated on the south side of Highway 401 just east of Islington Avenue, North, is well equipped to handle such courses. There is a large lecture hall as well as a special well equipped instructional laboratory.

Commission officials said courses for sewage treatment plant operators also were being planned.

***Small Investment! Big dividends! That's what everybody likes about The Press Want Ads.***


LIVE BETTER ELECTRICALLY

*Electricity Sparks the 60's*

**FALLS!**

ARE THE LEADING CAUSE OF INJURIES TO DUNDAS FARM PEOPLE. NOW IS THE TIME TO

Overhaul steps, ladders, walks, paths.
Clean up litter and debris.
Eliminate trip and slip hazards.

**Dundas County Farm Safety Council**

BYRON MARTIN, President. E. K. PEARSON, Secretary, Dundas County Farm Safety Council.

**SZOKOL FLOORING**

—FLOOR and WALL TILE
—HARDWOOD LAYING
—SANDING and FINISHING
—FREE ESTIMATES

THESE Floorcoverings

PLAY UP *Color *Pattern *Texture *Big Savings

Phone 189-J-12 WINCHESTER

Exciting New Figure Control—Miracle Comfort

**Secret Lady**

New collar top girdles and panties from $5.95

The magic touch of the expert designer is evident in this new family of collar top girdles and panties by Secret Lady. Bi-stretch diamond satin lastex front panel and new 3" collar top trims the tummy line effectively and comfortably. Up and down stretch back panel designed to give youthful, firm derriere control. Junior Nylon two-way stretch power net smooths inches from the hips.



DIAMOND CONTROL PANTIE GIRDLE
• 17" length
• 2 detachable shields
• detachable garters
Style 8327 S-M-L $7.95

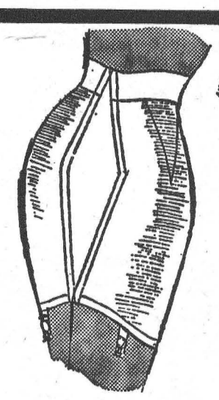

DIAMOND CONTROL GIRDLE
• 15" length
• detachable garters
Style 9326 S-M-L $5.95

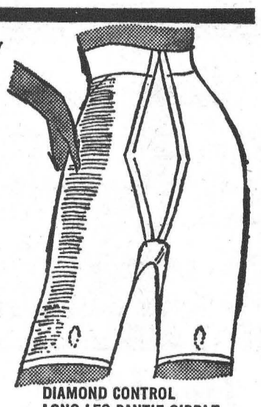

DIAMOND CONTROL LONG LEG PANTIE GIRDLE
• 2 detachable shields
• detachable garters
• 20" length
Style 8329 S-M-L $9.95

*Jo-Anne Shoppe*

TELEPHONE 10 WINCHESTER

**Have Tires, Will Trade!**

GIANT TIRE SALE

6.70/15 or 7.50/14

SNOW TIRES RECAPS GUARANTEED

$11.75 $2.00 Extra if No Trade-In

20 Per Cent Off All New *Passenger Tires*

35 Per Cent Off All New *Truck Tires*

*20% Off TRACTOR TIRES*

Anti-Freeze Special

No. 1 Permanent Type $2.59 gal.

PINKUS SALVAGE & AUTO PARTS

KI 3-2759 Williamsburg

FAMILY STYLE ENTERTAINMENT Winchester

DOORS OPEN 7:00 P.M., CONTINUOUS FROM 7:30

Mon., Tues., Wed., Thurs. OCTOBER 24-25-26-27




A WARNER BROS. PICTURE TECHNICOLOR®

STARRING RICHARD EGAN · DOROTHY McGUIRE · SANDRA DEE
ARTHUR KENNEDY · TROY DONAHUE WITH CONSTANCE FORD
BEULAH BONDI from the novel by SLOAN WILSON Written, Produced and Directed by DELMER DAVES
Music by MAX STEINER · *You'll hear the hit theme from 'A Summer Place'!*

Fri. and Sat. ONLY OCTOBER 28-29

GIANT OF THE MARATHON

*(In Cinemascope and Color)*

Starring STEVE REEVES & MYLENE DEMOGEOT

FOUR FAST GUNS

*(In Cinemascope)*

Starring JAMES CRAIG and MARTHA VICKERS

Mon., Tues., Wed. OCT. 31-NOV 1-2

Once More With Feeling

*(In Color)*

Starring YUL BRYNNER and KAY KENDALL

Mouse That Roared

*(In Color)*

Starring PETER SELLERS and JEAN SEBERG

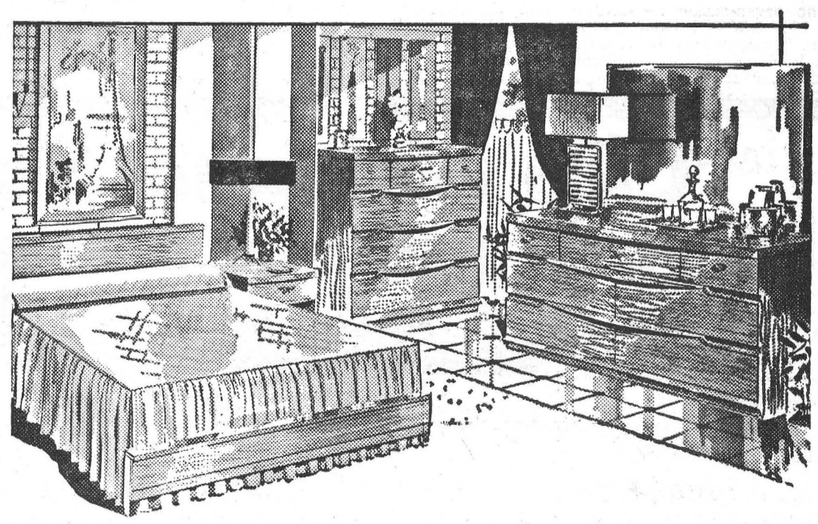

*3 piece walnut*

Bedroom Suite

Consists of — Bookcase Bed, Double Dresser and 4-Drawer Chest, all finished in high gloss Walnut

at this low price $219.00

VICE & CRAIG

*Furniture Dealers*

Phone 13 - - - Winchester

# Vernon News

Congratulations to Mr. and Mrs. Clarence McDiarmid on the birth of a daughter last Thursday at the Memorial Hospital at Winchester.

Congratulations to Constable and Mrs. Reginald Wallace (nee Julie Sherwood, daughter of Mr. and Mrs. Fred Sherwood of Camrose, Alta.), who were married on October 8th in the United Church in Camrose. Reginald is a son of Mr. and Mrs. Chas. Wallace. We wish them a long and happy wedded life together.

Sunday visitors with Mr. and Mrs. Theodore McBride were Mr. and Mrs. Lennis Fulford and Judy, Mrs. John Owens, Margaret and Bobby, all of Fitzroy Harbour, and Mr. Garry Thompson of Ottawa.

**VERNON DEBS**

The second meeting of the Vernon Debs was held last Saturday at the home of Mrs. Theodore McBride with 15 members in attendance. The meeting opened with the 4-H Pledge, and roll call was answered by one point to consider when buying cotton.

The next meeting will be held in Vernon Presbyterian Church this Saturday.

Correct posture was discussed and samples of the slip stitch were made by each girl.

A delicious lunch was served and Linda McBride thanked the hostess for the use of her home.

**B. Y. P. U. MEETING**

The B. Y. P. U. meeting was held last Wednesday night in the Baptist Church with a good attendance. A Halloween quiz was enjoyed and Mrs. Keeler conducted a Bible quiz, after which a sing-song was enjoyed. Marilyn Sheldrick read Psalm 24 and Wayne Irvin led with a prayer. Mrs. Keeler showed a film on Dr. Lauback. His motto was "Each one must teach one." Another film, "Two Alike," was enjoyed.

Sixteen answered roll call and joined in singing "Standing On The Promises." The Friendship Circle was made for the Mizpah Benediction.

**UNITED W. M. S.**

The Fall Thank Offering Service of Vernon United W. M. S. was held at the home of Mrs. Wm. Armstrong with fourteen members present.

Mrs. McBride took for the theme, "Thanksgiving," and was assisted by Mrs. J. Ibbetson. Mrs. Gordon Blair acted as secretary and also thanked the guest speaker, Rev. A. C. Keeler, who spoke on the extra duties that a minister accepts in his profession, and gave some detail of the work in the Christian educational field.

Mrs. Wilfred Porteous had her usual display of Christmas cards for sale.

A social hour was enjoyed.

## Carleton Delegate At U.N. Tour

Linda McBride, a member of Vernon 4-H Club and East Carleton Junior Farmers, was the delegate representing Carleton County on the annual United Nations tour recently. Sponsors for Carleton are seven Kiwanis Clubs of Ottawa.

## Big Turnout For October Meeting Of Vernon W. I.

A large number of members and several visitors attended the October meeting of the Vernon Women's Institute, held at the home of Mrs. Aaron Stoodley last Tuesday evening. Roll call was answered by naming your birthplace. The secretary, Mrs. McBride, read the minutes and treasurer's report, stating the proceeds from the recent rummage sale were $112.52.

The hospital report asked that Donation Day be Nov. 1st and suggested that people give either canned goods or money this year, as the hospital was short of storage space.

Mrs. Ed. Lanoue and Mrs. Alex Campbell, who had attended the "Eat To Live" project, gave their reports. The president stated that on Nov. 10 the public speaking eliminations would be held, and on Nov. 18th the finals would take place. The finals will be held in the Baptist Church.

Mrs. Stuart Dalgleish took charge of the meeting and gave a paper on the History of the Anglican Church in Vernon. She also conducted a contest on Trees, with Mrs. Harold Kennedy being the winner. Mrs. Savage conducted another contest, with Mrs. Archie Sayant and Mrs. Lorne Acres the winners.

Volunteers were asked to make cookies for the tea table at the Winter Fair, and also for helpers to look after the tables. Mrs. J. Ibbetson and Mrs. Savage offered to attend the Area Convention at the Chateau Laurier as delegates.

Refreshments were served by the committee in charge. Mrs. S. Dalgleish moved a vote of thanks to the hostess on behalf of those present.

*Has your subscription expired?*



## *Head Boy, Head Girl*

Two Grade 11 students have been chosen Head Boy and Girl at Osgoode High School at Metcalfe. They are: Barbara Wallace, daughter of Mrs. W. A. Acton of Osgoode, and Ivan Jeacle, son of Mr. and Mrs. Milton Jeacle of Metcalfe.—*Photo by Daykin.*

## Metcalfe 4-H Homemakers Organized

The organization meeting of the Metcalfe 4-H Homemaking Club, "Cottons May Be Smart," was held recently at the home of Joan Jeacle with twelve members in attendance.

The following officers were elected to office: President, Carolyn Hoy; vice president, Donna Thompson; secretary-treasurer and press reporter, Joan Jeacle.

The leaders, Mrs. Milton Jeacle and Mrs. Percy Waddell, explained keeping of a record book to newcomers, the sewing box, and distributed the members' pamphlets. In this unit each member is required to make a cotton dress.





**PIONEER**
*chain saws*

MODEL 400 $159.50 complete with 12 inch attachments

MODEL 600 $212.50 complete with 16 inch attachments

PIONEER

A Pioneer chain saw adds off-season earnings to the farmer who harvests his woodlot—a perfect farm maintenance tool in fence and building construction and in the cutting of firewood.

AL CAMERON, Vernon, Ont., Phone Metcalfe 32-R-41

WEAGANT'S FARM SUPPLIES, South Mountain, Ont.



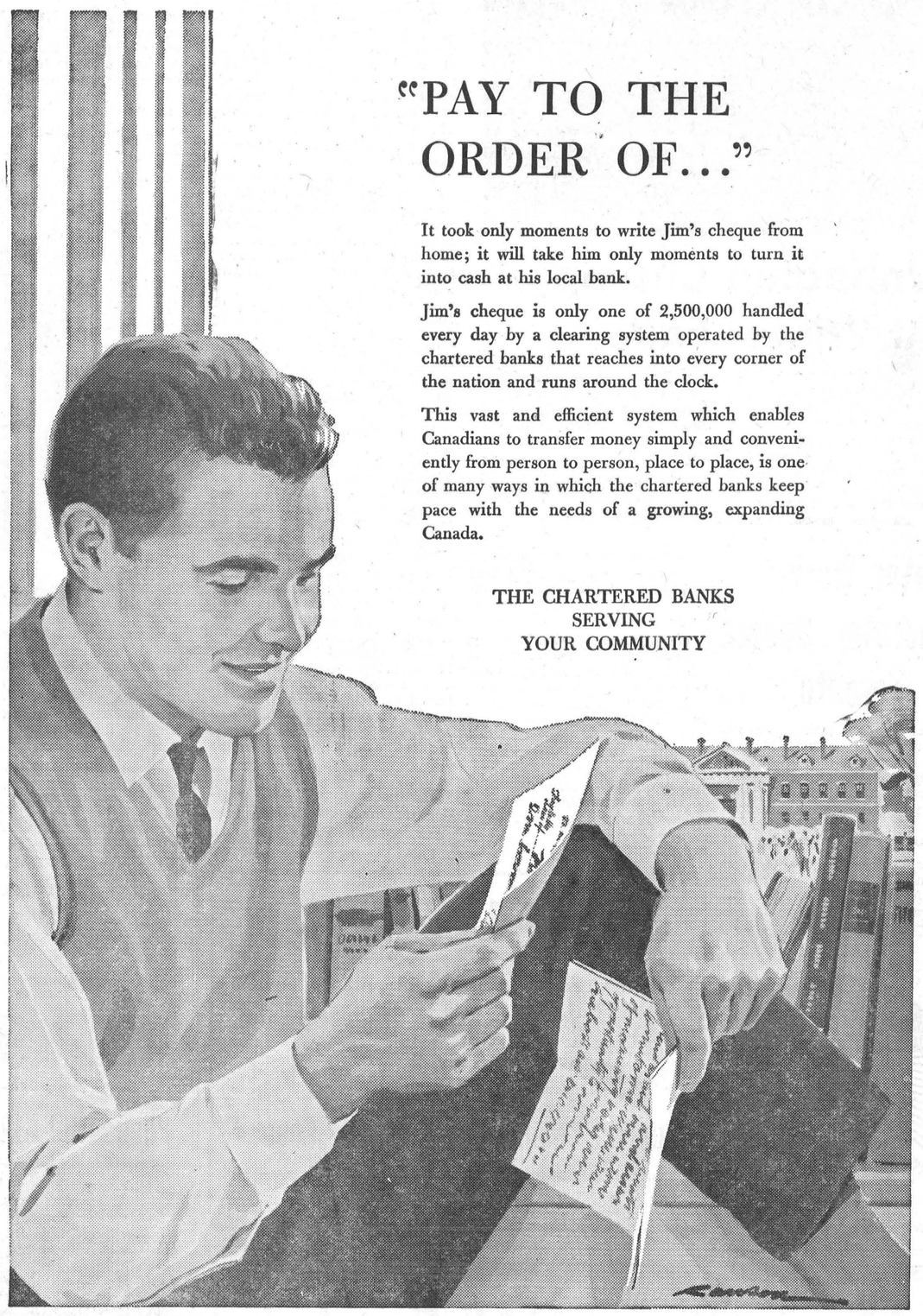

"PAY TO THE ORDER OF..."

It took only moments to write Jim's cheque from home; it will take him only moments to turn it into cash at his local bank.

Jim's cheque is only one of 2,500,000 handled every day by a clearing system operated by the chartered banks that reaches into every corner of the nation and runs around the clock.

This vast and efficient system which enables Canadians to transfer money simply and conveniently from person to person, place to place, is one of many ways in which the chartered banks keep pace with the needs of a growing, expanding Canada.

THE CHARTERED BANKS
SERVING
YOUR COMMUNITY



# Clip out and Save!

**NOV. CALENDAR**

FAMILY STYLE ENTERTAINMENT **Winchester**

SUMMER POLICY: OPEN 7:00 P.M., CONTINUOUS FROM 7:30

COME AS LATE AS 10 P.M. FOR MAIN FEATURE!

*SATURDAY EVENING SHOW STARTS AT 7.30 P.M.*

*PLEASE RETAIN CALENDAR FOR FUTURE REFERENCE*

Monday, Tuesday, Wednesday — OCT. 31-NOV. 1-2

"ONCE MORE WITH FEELING"
Starring YUL BRYNNER and KAY KENDALL. (In Colour)

"MOUSE THAT ROARED"
Starring PETER SELLERS and JEAN SEBERG. (In Colour).

Thursday, Friday, Saturday — NOVEMBER 3-4-5

"ADVENTURES OF HUCKLEBERRY FINN"
(In Cinemascope and Colour)
Starring TONY RANDALL and JUDY CANOVA.

"DOG'S BEST FRIEND"
Starring BILL WILLIAMS and MARCIA HENDERSON.
*A SHOW FOR ALL THE FAMILY!*

Monday, Tuesday, Wednesday — NOVEMBER 7-8-9

"SUDDENLY LAST SUMMER"
Starring ELIZABETH TAYLOR, MONTGOMERY CLIFT and KATHARINE HEPBURN. (ADULT ENTERTAINMENT)

Thursday, Friday, Saturday — NOVEMBER 10-11-12

"THE MOUNTAIN ROAD"
Starring JAMES STEWART, LISA LU and HENRY MORGAN.

"HELLER IN PINK TIGHTS"
(In Colour)
Starring SOPHIA LOREN, ANTHONY QUINN, MARGARET O'BRIEN

Monday, Tuesday, Wednesday — NOVEMBER 14-15-16

"ON THE BEACH"
Starring AVA GARDNER, GREGORY PECK, FRED ASTAIRE and TONY PERKINS.
A Realistic Forecast of the Fury of a Third World War.

Thursday, Friday, Saturday — NOVEMBER 17-18-19

"THE BELL BOY"
Starring JERRY LEWIS and CORINNE CALVET.

"THE DAY OF THE OUTLAW"
Starring ROBERT RYAN, BURL IVES and TINA LOUISE.

Monday and Tuesday only — NOVEMBER 21-22

"UPSTAIRS AND DOWNSTAIRS"
ADULT ENTERTAINMENT

"RHAPSODY IN STEEL"
A Very Fine Featurette.

Wednesday, Thursday, Friday, Saturday — NOVEMBER 23-24-25-26

"SOUTH PACIFIC"
ADULT ENTERTAINMENT. (In Cinemascope and Colour)
Starring ROSSANA BRAZZI and MITZI GAYNOR.
This is a Superior Film. ADULT ADMISSION 65c.

Monday, Tuesday, Wednesday — NOVEMBER 28-29-30

"STORY OF RUTH"
(In Cinemascope and Colour)
Starring ELANA EDEN and STEPHEN BOYD.
Biblical Drama. An excellent picture with a carefully chosen cast.

Thursday, Friday, Saturday — DECEMBER 1-2-3

"GUNS OF THE TIMBERLAND"
Starring ALAN LADD and JEANNE CRAIN. (In Colour)

"TARZAN THE MAGNIFICENT"
(In Colour)
Starring GORDON SCOTT, BETTA ST. JOHN, JOCK MAHONNEY.



# "Have you looked at it this way?

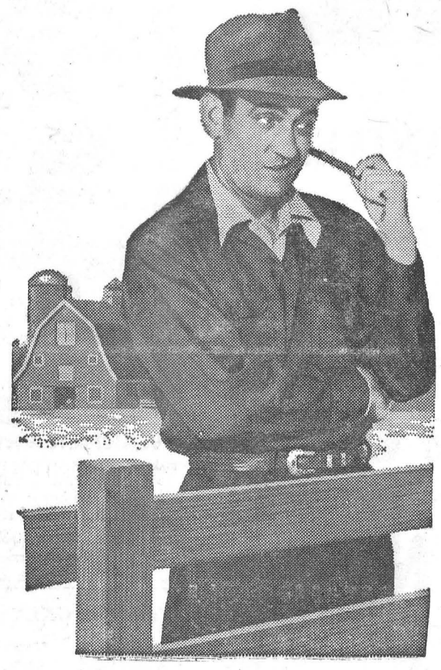

"When you really figure it out, Jim, it's just plain good business to buy all we can from our hometown businessmen. They know us . . . they know what we want or what is best for our needs. Sure, they want to sell us, just like those slick salesmen in the big city. But the difference is that our local fellows are also interested in *our* welfare. They want to serve us right, so that we remain their customers."






**When you shop at home, you not only get the satisfaction and service which results from dealing with people you know. You help them to build to serve you better, and you are helping to build your community.**

It pays off . . . for the whole community . . . when you

SHOP AT HOME

This message sponsored by

**CHAMBER OF COMMERCE**

*Winchester, Ontario*

# Williamsburg and District News....

## Williamsburg

Sunday dinner guests at the home of Mr. and Mrs. Phil Casselman were Mr. and Mrs. Clifford Casselman and Russell and Mrs. Dolores Mullen and daughter.

Recent visitors at the home of Mrs. G. L. Barclay were Misses Pearl, Min and Doll Smith, of Morrisburg; Mr. and Ms. Cecil McIntosh and Mrs. T. J. Keyes of Winchester Springs.

A UNICEF collection will be held by children on Halloween night, in charge of Mrs. John McIntosh.

Mr. and Mrs. Jack K. Casselman and family, of Pembroke, spent the week-end with Mr. and Mrs. Geo. K. Casselman.

Mrs. Stella O'Shaughnessy, of Ottawa, spent the week-end with Mr. and Mrs. Ross Wingard.

Mr. Billie Trickey is visiting his grandparents, Mr. and Mrs. Harold Faulkner, Morewood.

Mr. and Mrs. Edwin Whitteker, and Mrs. Rae Moorehead of Dixon's Corners, spent a couple of days last week in Ottawa with Iva Whitteker.

Mr. and Mrs. Ralph Casselman and Mr. and Mrs. Arden Trickey are spending a couple of weeks in Western Ontario and the U. S.

Mr. Keith Caselman, of Ottawa, spent the week-end with Mr. and Mrs. Grant M. Casselman.

Mr. and Mrs. Arthur Johnston and family, of Dixon's Corners, Mrs. T. J. Keyes of Winchester Springs, Mr. and Mrs. Douglas Barclay and family and Mrs. G. L. Barclay spent Thanksgiving with Mr. and Mrs. Eric Barclay and family in Ottawa.

## Final Report Shows Rummage Sale Decided Success

Members of the Legion Auxiliary met last Thursday evening at the Legion Hall. Mrs. Doreen Empey presided, assisted by the secretary, Mrs. Gladys Fairbairn.

Final report of the recent Rummage Sale showed that it was a successful event. Plans were made known of a joint social meeting with the Legion Branch on November 17. Arrangements were made to have the interior of the Hall painted and other improvements were also given serious thought.

Mrs. Georgina Froats reported for the sick committee.

## L. C. W. Meeting

The Lutheran Church Women held their October meeting in the Church Hall last Tuesday evening.

The president, Mrs. Gordon Woods, was in the chair, and the topic "These Have Served," took the form of a TV quiz, "Live A Borrowed Life," conducted by Mrs. Clifford Casselman. The panel was Mrs. Blackwell, Mrs. Irwin Empey and Mrs. G. L. Barclay. Contestants were drawn from the audience under the leadership of Mrs. Ross H. Beckstead.

A song, "The Place Where I Worship," was sung by Enid Blackwell, Joy Woods, Dianna Herriman, accompanied by Mrs. Walt Whitteker. Mrs. Graham Froats read the Scripture verses. Plans were discussed for the Thank Offering. An appeal was made for good used clothing, especially shoes.

## Colquhoun

Mr. and Mrs. D. Kyle and Elaine, and Mr. and Mrs. Lawrence Whittaker were guests of the Lobb-Carkner wedding at Morewood on Saturday.

Mr. and Mrs. Rae Hummel and Mrs. Geo. Crawford and Ann were guests of Mr. and Mrs. K. Hummel and girls.

Many attended the W. M. S. Thank Offering Service at Colquhoun Church Hall when Miss Christine Baxter, retired missionary of India after 36 years' service, showed slides of her work there.

Mr. and Mrs. Charlie McConnell and Kevin were Saturday guests of Mr. and Mrs. Roy Hart.

Mr. and Mrs. Gerald Gallinger and boys were guests of Mr. and Mrs. Ray Hummel on Saturday evening.

## Winchester Springs

Anniversary Services in the United Church were held on Sunday with Rev. Mr. Brookson in charge of both morning and evening services. Mrs. Fred M. Cass, of Chesterville, was guest soloist at the evening service.

Mrs. Clifford Robinson, Mrs. Cecil McIntosh and little Larry Steele are all patients in Winchester Memorial Hospital. We hope that all will be able to return home soon.

Mr. and Mrs. Alfred C. Casselman of Prescott, Mrs. M. Marsellis of Williamsburg, and Mr. and Mrs. Glen Cougler of Iroquois, were six o'clock dinner guests on Sunday of Mr. and Mrs. Grant Cougler.

Prior to leaving on a holiday trip to Florida with friends, Mr. and Mrs. Doug. Helmer, of Cornwall, called on the latter's parents here, Mr. and Mrs. Joe Steele, on Sunday.

Mr. and Mrs. Joe Davidson had dinner on Sunday with Mr. and Mrs. Allen Davidson and family in Ottawa.

Mr. and Mrs. Bern Shortt and family, of Cardinal, and Mr. and Mrs. Clarence Sears spent the week-end with Mr. and Mrs. George Kirkwood.

Mrs. Ethel Barkley of South Mountain, spnt the past week with Mr. and Mrs. Thos. Cunningham and visited other friends during the week.

Mrs. Wm. Barkley, of South Mountain, is spending a few days with Mr. and Mrs. Thos. Cunningham.

Mrs. Cora Tupper, of Montreal, Mrs. Geo. Hummel, of Williamsburg, and Gail and Pat Young, of Riverside Heights, had dinner on Saturday with Mr. and Mrs. D. Young.

Recent callers on Mr. and Mrs. Thos. Cunningham were Mrs. John Helmer, Mrs. Eliza Cunningham and Hugh, of Chesterville, Mr. Delbert Barkley, Iroquois; Mrs. Don. Dillabough, Mrs. Egerton Barkley and Jean, of Elma, Mrs. Lyle Hess and Mr. Ford Cunningham, of Williamsburg.

Mr. and Mrs. Herb Champion, Mr. and Mrs. Doyle Crump and Billy, of Waddington, Mr. and Mrs. Beverley Young and Barry of Morristown, Mr. and Mrs. Clifford Young of Riverside, Mr. and Mrs. Clarence Scott, Larry and Shirley, of Winchester, spent Sunday with Mr. and Mrs. D. Young.

Mr. and Mrs. George Wilson, of Winchester, accompanied Mrs. Ralph Allison to Morewood last Sunday where they spent the day with Mrs. A. Dillabough.

Mrs. A. B. Alison, of Winchester, and Mrs. W. J. Fawcett were supper guests of Mr. and Mrs. Ralph Alison and Dale on Sunday.

The Anniversary Turkey dinner, held in the United Church dining hall last Friday evening, under the auspices of the W. A., was largely attended.

## United Church W. A. October Meeting

The W. A. of the United Church held its October meeting at the home of Mrs. Leslie Holmes. Mrs. Grant Couglar had charge in the absence of the president. Twelve members answered roll call, and a card of thanks was read from the Memorial Hospital for donations of food received. Each member is requested to answer the roll call next month with a tea towel for the church kitchen.

Devotions were in charge of Pearl Link and her group, the theme being "Let us live an abundance life to-day." Mrs. Link closed with prayer, and a delicious lunch was served.

Smith's Photo Studio
*Morrisburg*
PORTRAITS, GROUPS, WEDDINGS
COMMERCIAL, Etc.
*We Specialize in Children's Photographs*
39 Kyle Dr. - Ph. KI3-2873



—Photo by Smith

# Williamsburg Couple Observes 62nd Wedding Anniversary

A well known Williamsburg couple, Mr. and Mrs. Jacob Edmund Whitteker, of Bouck's Hill, recently observed their 62nd Wedding Anniversary. They were married in the Morrisburg Presbyterian Manse in 1898 by the Rev. Hugh Cameron.

Mrs. Whitteker was the former Sarah Martin and she was born at Nash Creek, east of Morrisburg, 85 years ago. She observed her 85th birthday on Wednesday, October 26th. Mr. Whitteker, who was born on Williamsburg's fourth concession, observes his 89th birthday on November 18.

Mr. and Mrs. Whitteker have lived all of their married life at their Bouck's Hill farm. They have one daughter, Mary Kathleen, who resides with them.

To mark the important occasion, Mr. and Mrs. Whitteker received several gifts and congratulatory cards from friends and neighbours.

## Strader's Hill

Mr. and Mrs. Lloyd Beckstead and family spent Sunday evening with Mrs. Nathan Beckstead of Dundela.

Mr. and Mrs. Ray Service, of Kingston, spent a week-end recently with Mr. and Mrs. Ralph Service and Ernie.

Mrs. Bertha Hanson, of Iroquois, and Mr. and Mrs. Charlie Hodgson, of Winchester Springs, and Mr. and Mrs. John Riddell and children spent Thanksgiving with Mr. and Mrs. Alton Riddell.

Mrs. Aggie Casselman and Mahlon had Thanksgiving dinner with Mr. John F. Casselman and Nina, of Williamsburg.

Misses Carol and Margaret Casselman spent the week-end with friends at Montreal.

Mrs. Raymond Davis, Garry and Susan, of Iroquois, were supper guests recently of Mr. and Mrs. Ferguson Froats.

Mrs. John Wells spent a few days with friends in the U. S.

Mr. and Mrs. Bert Reddick, of Portland, and Mrs. Raymond Thompson of Teskelwa, Ill., were overnight guests recently of Mr. and Mrs. John Wells.

Sunday guests of Mr. and Mrs. Alton Riddell were, Mr. Clair Timmins of Cardinal, Mr. and Mrs. Bill Jackson and Brenda of Brockville, Miss Barbara Gibson, Mrs. Mason Casselman, and Mr. and Mrs. Craig Brownell and Trudy, of Iroquois.

Mr. Sparling Summers, of Winchester, had supper recently with Mr. and Mrs. Ferguson Froats.

Mr. Cecil Hanson has returned home after undergoing major surgery at the Ottawa Civic Hospital.

Mr. and Mrs. Robert Carvill, of Massena, spent a few days with Mr. and Mrs. John Wells.

Mr. Lorne Cunningham, of Hamilton, was a recent overnight guest of Mr. and Mrs. Elgin McIntosh on Saturday.

## Elma

Mr. and Mrs. Harold McIntosh and Mrs. Bernice McIntosh spent a few days with Mr. and Mrs. Gordon Smith and family, of Warrensburg.

Mr. and Mrs. Egerton Barkley and family were guests of Mr. and Mrs. Robert Jenness and family, of Chelsea, on Sunday

Mr. and Mrs. John Phifer spent a few days' holidays in Detroit.

Congratulations are being extended to the following local people who won prizes at the Ploughing Match held on Rae Weegar's farm: Miss Marjorie Casselman, two firsts; Dalton Barkley, two firsts; Douglas Robinson, second and third; Glenn Pemberton, first and second; Roger McMillan, third and fourth; Bert Casselman, second and fourth; Harold Pemberton, two firsts. We also congratulate Mahlon Beckstead, of Beckstead, the oldest competitor at the match.

Miss Lois McPherson spent the week-end with Mr. and Mrs. Ken Killen, of Kingston.

A well attended shower was held Thursday evening at the home of Mr. and Mrs. Arthur Heagle in honour of their youngest daughter, Norma. Congratulations are extended to Norma and her husband, James Burt, of Montreal, who were married at Chesterville Presbyterian Church on Saturday afternoon.

A number from here attended the Anniversary Services and Supper of Winchester Springs United Church.

Rev. R. Brookson will conduct Anniversary Services here next Sunday.

**Dr. D. M. Robertson**
and
**Dr. G. E. Rosenquist**
wish to announce their association as a group
practice under the name
**St. Lawrence Medical Clinic**
from offices at
WILLIAMSBURG and MORRISBURG

When you eat out, ask for...
cheddar cheese
DAIRY FARMERS OF CANADA
409 Huron Street, Toronto
OCTOBER CHEESE FESTIVAL
Free! Marie Fraser's new "Canadian Cheese" recipes. Write today!

Get Your Car Ready For Winter NOW!

CANADIAN TIRE CORP'N
New! "Power-Sealed" Dry Charge
MOR:POWER
HI-CAPACITY ARMOR GLASS
Only Canadian Tire has it...

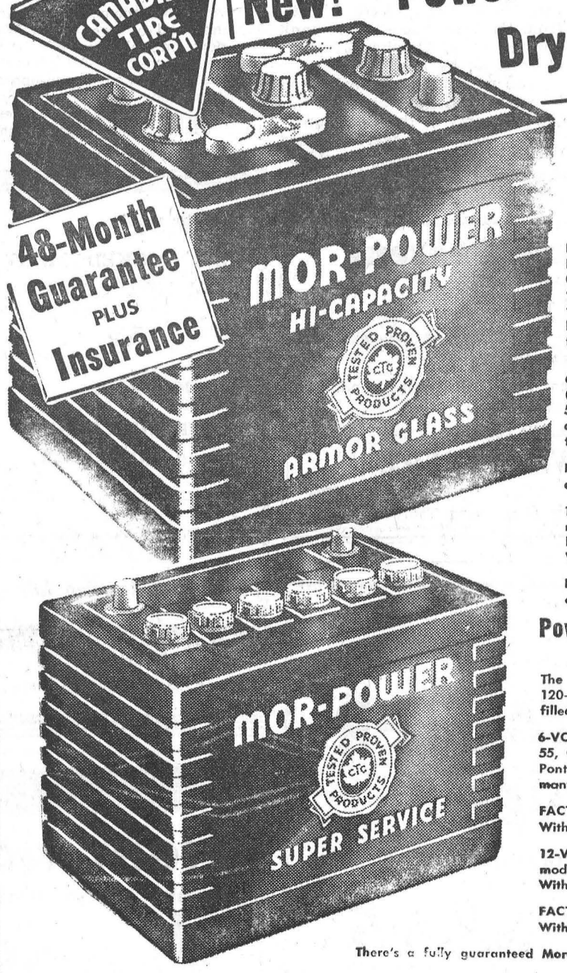


ALL THE POWER IS "LOCKED-IN" UNTIL YOU NEED IT—

POWER-SEALED DRY CHARGE "HI-CAPACITY" ARMOR-GLASS—Packed with the most usable power ever built into a battery. Canadian Tire's exclusive new "powerized-process" vacuum fill "locks-in" all the power until the instant you need it. No "stale stock" because Battery Acid is added only when you buy your new MOR-POWER HI-CAPACITY DRY CHARGE. Up to 70% more power to start with, up to 20% longer power spin!

6-VOLT DRY CHARGE — Fits Chevrolet 1940-54, Dodge (most) 1933-55. Oldsmobile 6-cyl. 1949-50, Plymouth, 1939-55, Pontiac (most) 1949-54, most Volkswagen—and many others 48-Month Insurance Guarantee. Reg. List $27.50. With your old battery. 14.95

FACTORY FILLED WET TYPE — 6-volt; with your old battery 13.95

12-VOLT DRY CHARGE MOR-POWER HI-CAPACITY — Fits most popular late model cars. 54 Plates. Reg. list $29.42. 36-Month Insurance Guarantee. With trade-in 16.95

FACTORY FILLED WET TYPE — 12-volt; with your old battery 15.95

Power-Sealed Dry Charge SUPER-SERVICE
30-MONTHS' INSURANCE-GUARANTEE
The freshest power money can buy, 45-power packed plates, huge 120-amp capacity — for action starts in any weather. It's vacuum-filled Power Sealed for your protection.

6-VOLT DRY CHARGE — Fits Chevrolet 1940-54, Dodge (most) 1933-55, Oldsmobile (6-cyl.) 1949-50, Plymouth 1939-55, Pontiac (most) 1949-54, most Volkswagen and many others. Reg. $21.25. With old battery 10.95

FACTORY FILLED WET TYPE — 6-volt. With old battery 9.95

12-VOLT DRY CHARGE SUPER-SERVICE — Fits most popular late model cars. 54 powerized plates. Reg. $27.95. With old battery 14.45

FACTORY FILLED WET TYPE — 12-volt. With old battery 13.45

There's a fully guaranteed Mor-Power Battery for Every Car and Truck — at similar savings.




33-PLATES 6-VOLTS 7.45 AND YOUR OLD BATTERY

"Wet type"—Guaranteed and Road Hazard Insured for 12 months. Fits Chev. 1940-54, Dodge (most) 1933-53, Oldsmobile 6-cyl. 1949-50, Plymouth 1939-55, Pontiac (most) 1949-54, most Volkswagen — and many others.

NOTE — Add 50¢ to battery prices for installation.

Guarantee plus Insurance
Big GUARANTEE plus INSURANCE against almost any normal driving failure, including Fire, Accident, Frost, Breakage or Discharge MOR-POWER BATTERIES are GUARANTEED for 12 Months to 48 Months — depending on the type. Replacement or Money Back — at your option. Customer pays only for service rendered.




Snow Tires

HIWAY - BYWAY
6.70/15 $19.95
(less trade-in allowance)

WINTER EXPRESS
6.70/15 $17.95
(less trade-in allowance)

SNOW - TRAVEL
6.70/15 $13.95
(less trade-in allowance)

PLUS Road Hazard Insurance, available with or without Tubes, White or Black Walls

DON'T PUT IT OFF- PUT IT IN!




Associate CTC Store CANADIAN TIRE CORP'N
CANADIAN TIRE ASSOCIATE STORE
Save Safely
W. P. Henophy Ltd.
PHONE KI 3-2845 WILLIAMSBURG

*DUNDAS AND EASTERN COUNTIES*

# Plowing Matches At Weegar Farm

Horses, tractors, plows and farmers from 11 to 84 years took over the farm of Rae Weegar, three miles north-east of Williamsburg last Tuesday and Wednesday for the annual Dundas County and Eastern Counties' championship plowing matches.

Harold Pemberton, of Williamsburg is president of the Dundas Plowmen's Association, and the secretary is Harry Williams. Frank Casselman of Chesterville heads the Eastern Counties' Association, and Mr. Williams is also secretary of this group.

Plowmen taking part in the two events and others who assisted were feted at a banquet held in Dunbar Lutheran Church Hall in the evening.

Prizes for the various classes in both competitions were made available by the associations and by business people in the district.

Following are the winners in the various classes:

**DUNDAS MATCH**

Horse Class, Open — Lloyd VanDusen, Mallorytown; John Bruce, Spencerville; Clifford Acres, Spencerville; Fred Pegg, Lombardy; Mahlon Beckstead, Elma.

Mounted Plows, open to Dundas only—George Hill, Williamsburg; Harry Smail, Brinston; Doug. Robinson, Elma; Roger McMillan, Chesterville.

Tractor Two-Furrow, Open—Nicky Beehler, Crysler; Ronald Beehler, Crysler; Arthur Purvis, Mallorytown; John Kraavanger, North Gower.

Tractor Plow, 2-Furrow, open to boys or girls from Dundas, age 17 to 20 years—Dalton Barkley, Elma; Orvil Smyth, Iroquois.

Tractor Plow, 2-Furrow, in sod, open to residents of Dundas only — Glenn Pemberton, Williamsburg; Bert Casselman, Williamsburg.

Tractor Plow, 3-Furrow, in sod, open—Harold Pemberton, Williamsburg; Keith Guy, Winchester; Dale Pemberton, Inkerman; Bob Dawson, Winchester; Don Guy, Inkerman.

Tractor Plow, 2-Furrow, in sod, open to boys and girls from Dundas, 14 to 17 years—Marjorie Casselman, Williamsburg; Douglas Beckstead, Chesterville.

Plow Team and Equipment—Clifford Acres, Spencerville; Fred Pegg, Lombardy.

**SPECIALS**

For Best Plowed Land by resident of Dundas, with mounted plow—Esso Special, $15.00—Orvil Smyth, Iroquois.

For Best Plowed Land by resient of Dundas County, with horses—Mahlon Beckstead, Elma.

Youngest Plowman Competing—Douglas Beckstead, 11 years.

Oldest Plowman Competing—Mahlon Beckstead, Elma, 84 years.

Best Crown by resident of Dundas—Glen Pemberton, Williamsburg.

Best Finish by resident of Dundas—Bert Casselman, Williamsburg.

Best Ins and Outs at the Match—Lloyd VanDusen, Mallorytown.

Best Ploughed Land at the Match—Nicky Beehler, Crysler; Ronald Beehler, Crysler.

Best Crown at Match—Lloyd VanDusen, Mallorytown.

Best Finish at the Match—Lloyd VanDusen, Mallorytown.

Best Plowed Land by a Junior competitor who has passed his 14th birthday but has not reached his 18th birthday—Dalton Barkley, Williamsburg.

**EASTERN MATCH**

Plain or Jointer, in sod, with horses—John Bruce, Spencerville; Lloyd VanDusen, Mallorytown; Clifford Acres, Spencerville; Fred Pegg, Lombardy; Mahlon Beckstead, Elma.

Inter-County Competition, 2-Furrow, tractors, open to a team of two plow boys or girls from each County — Dalton Barkley and Marjorie Casselman, Dundas County.

Two or more furrow Plows, boys or girls under 21 years—Nicky Beehler, Crysler; Mansel Wagner, Crysler; Douglas Cheney, Morewood.

Tractor, 2 Furrows — Ronald Beehler, Crysler; Bernard Moran, Berwick.

Tractor, any width Tractor Plows—Harold Pemberton, Crysler; Don Guy, Inkerman; Keith Guy, Winchester; Dale Pemberton, Inkerman; Bob Dawson, Winchester.

Inter-School Competition, any type plow, open to team of two students from each school—Francis Groulx and Elaine Armstrong, Carleton County.

Mounted Plows, any width—Colin Thompson, North Gower; Douglas Robinson, Elma; Roger McMillan, Chesterville.

Utility Class, no handling—John Kraavanger, North Gower; Glen Pemberton, Williamsburg; Arthur Purvis, Mallorytown; Bert Casselman, Williamsburg.

Plough Team and Equipment—Fred Pegg, Lombardy; Clifford Acres, Spencerville; Mahlon Beckstead, Elma.

Simpson-Sears Special for best ploughed land with horses—John Bruce, Spencerville.

Esso Special — Colin Thompson, North Gower.




Jim Lennox was top bowler in the Fireside Group with a 651 triple, with singles of 182, 239 and 230. Archie Rice had 580-252, Lloyd LaPorte 242.

In the Berwick Sports Club Edith Pollock was highest with 212, 148 and 217 to cross 577. Carrie Manley had 554-245, Melva McIntosh 525-245.

Murray Manley led the men with 150, 144 and 295 to cross 589. Garnet Rutley had 517-206, Floyd Dingwall 504-204.

Margaret Summers led the ladies of the Community League on Tuesday evening with 198, 189 and 178 singles for a 565 triple. Joyce Hay had 521-196. Bob Clark topped the men with 652, made up of 275, 136 and 241. Bill Sherwood had 613-231, Earle Gray 566-244.

With the Wednesday night Happy Gang G. Sayant rolled nice games of 190, 168 and 267 to cross 625 and lead the group. Nelda Gray had 576-218. Murdel Levere rolled a 224.

Phyllis Kearns topped the Wednesday night Berwick Club with 108, 169 and 140 to cross 417. Elaine Walsh had 352-147. Tom Grady led the men with 245, 191 and 160 to cross 596. Ken Dingwall had 491-177.

Nicole Ranger bowled with the Glamour Girls on Thursday and rolled a high triple of 610 with singles of 165, 248 and 197. Joyce Hay had 543-228, Phyllis Henderson 489-204, Lula Hanes rolled 212.

Shirley Ouderkirk was top lady for the Crysler Bowling League with 179, 195 and 174 for a 548 triple. Lillian Johnstone had 509-188, Marilyn Ouderkirk had a nice 265 single. Garnet Johnston was top man with a 570 triple made up by 162, 223 and 185 singles. Delburn Baker had 501-195. Elwood Ouderkirk rolled 202.

## "W.M.S. SECTION"

*(Continued from Page 1)*

Mrs. Dawson of Hallville and enacted by the Young Women's Study Group of Hallville United Church. This young group was also in charge of the excellent dinner provided at the noon hour.

Mr. Mervyn Peters pronounced the Benediction.

## "100 CLUB"

*(Continued from Page 1)*

ence that there is a bright future for wood.

The speaker was thanked by Ed. Boyd.

J. Howard Willard presided in the absence of President Frank Morgan. Grace was given by Rev. Wm. Sutherland, and the Creed was recited by Harry L. Flora. The boost, sponsored by Alex Davidson and conducted by Archie Rice, was won by Walter MacDonald.

In giving the treasurer's report Ed. Boyd said that the Club had netted $100.00 from the recent Bean Supper after paying the Community Centre Board $50.00 rental. He also told the members that thus far the Club had netted $117.00 from the Kart races. The bank balance as of October 21 stood at $681.00, he said.

Club members were called on to assist with the annual Halloween party at the Community Centre, and they were advised that the next meeting would be the annual Ladies' Night.

## Coming Events

**TURKEY BINGO**

Make plans now to attend the Turkey Bingo at Williamsburg I. O. O. F. Hall on Thursday, November 3rd. Regular and special games. Proceeds go towards the Williamsburg Recreation Association. 23-24c

**ANNIVERSARY SERVICES AT REID'S MILLS**

The Anniversary Services of Reid's Mills United Church will be held on Sunday, October 30. Guest speakers will be Rev. Stanley Scott of Dominion United Church, Ottawa, at 11 a.m., and Rev. S. Lotfi of Kemptville Presbyterian Church at 8 p.m. Special music at both services. 24p

**CARD PARTY AT LEGION HALL**

A Euchre, Bridge and Crokinole Party will be held in the Legion Hall, Winchester, on Wednesday evening, November 2nd, at 8.15 o'clock, under the auspices of the Ladies' Legion Auxiliary. Lunch served. Admission, 50c. Everybody welcome. 24c

**HOSPITAL AUXILIARY MEETING**

The regular monthly meeting of the Winchester and District Memorial Hospital Auxiliary will be held in the Assembly Room at the Hospital next Thursday evening, November 3rd. Come and bring your friends. 24c

**LEGION WREATHS ON SALE**

Wreaths for memorials to honour the dead of two World Wars are now on sale by Winchester Legion Branch 108. All places of business are asked to co-operate by having one or more of these wreaths and, if possible, a memorial window for Remembrance week-end, November 11, 12 and 13. Wreaths and poppies may be obtained from Archie Rice. Further details in next week's Press. 24c

**EXPECTANT MOTHERS!**

Classes for expectant mothers, presenting information on material hygiene and care of the newborn, will be started in Chesterville Community Hall on Thursday, October 27th, from 2 to 4 p.m. For further information contact your family doctor or Public Health Nurse. 24p

**HOME BAKING SALE**

Plan to attend the Home Baking Sale, Bazaar Table, Touch and Take and Cady Table to be held in the Legion Hall, Winchester, **tomorrow,** October 28th, at 3 p.m., under the auspices of the Ladies' Guild of St. Matthias' Anglican Church. 24c

**BENEFIT FOOTBALL GAME THIS SATURDAY**

A Benefit Football Game will be held this Saturday, October 29th, at Kemptville Memorial Park, beginning at 1.30 p.m. The students of Kemptville High School will meet the teachers of Mountain, Iroquois, Morrisburg, Winchester and Osgoode High Schools in an exciting eight-man football game. There will be an admission charge of 25 cents, and proceeds are being donated to a charity organization.


Boy Scout APPLE DAY

THIS SATURDAY

**Morn Glo Dishes**

ARE NOT BEING MANUFACTURED NOW

We are clearing the balance of our stock at regular prices

**Less 15%**

**Supreme Aluminum**

CAKE PANS

Round - Cake Mix size - Can be used for layer cake.

Regular Price 65c

**Special 45c each**

**Glass Tumblers**

Six in a carry kit. 9½-oz. size, Gold band. Regular price $1.00 a kit.

**Special 75c**

**Duncan's Store**

WINCHESTER ONT.

**CURLING!**

A limited number of new members will be accepted by the Winchester Curling Club this year. Why not enjoy this fine winter sport? Artificial ice, modern club rooms. Fun for all. Season opens on November 12th. Contact Reg Workman, Membership Chairman of the Curling Club, Winchester

WINCHESTER CURLING CLUB

**KART RACES**

— EVERY —

**FRIDAY NIGHT**

AT THE

**WINCHESTER COMMUNITY CENTRE**

We are honestly surprised at the number of people coming from the surrounding villages to buy our milk. There must be a reason.

Have you tried it?

**REYNOLDS' MEAT MARKET**

TELEPHONE 85 - - - WINCHESTER

**Allan's Tours Present**

An escorted Air Tour to

MEXICO

Leaving Ottawa November 13 Returning November 27

FIRST CLASS HOTELS

Sightseeing includes Acapulco, Taxco, Cuernavaca and many other attractions.

For complete details contact

ALLAN'S TRAVEL SERVICE

63 Sparks St., Ottawa. Phone CE 2-3724

"Fifteen Years' Experience Conducting Tours"

*After the movie*

HOT SMOKED MEAT and HOT COFFEE

OR

*At the Kart Races*

HOT CHOCOLATE and HOT DOGS

**FLORA'S**

Lunch and Bowling Alley

Jean and Dalton Kenney

Proprietors

PHONE 444 - WINCHESTER

**BOYD'S**

1958 DODGE 4-Door "8" Automatic, Spotless.

1957 OLDSMOBILE 2-Door.

1956 DODGE 4-Door "6" Automatic, Low Mileage.

1956 DODGE 4-Door "8" Automatic, Very Clean.

Come In and Drive The New

*1961 Plymouth*

**W.J.L. Boyd & Sons Ltd.**

CHRYSLER - PLYMOUTH - VALIANT - FIAT and FARGO TRUCKS

PHONE 325 - WINCHESTER

## FOOD SPECIALS

| | | |
|---|---|---|
| Chocolate Cookies | lb. | .29 |
| Jergen's Lotion-Mild Soap | 3 | .25 |
| Delmar or Tulip Margarine | 4 lbs. | .95 |
| Upside-Down Pineapple Cake Mix | | .35 |
| Tomatoes (20-oz. choice) | 5 | .99 |
| Chase and Sanborn Coffee 1-lb. pkg. | | .71 |
| Gala Tomato Juice (48-oz) | 2 | .45 |
| White Sugar | 10 lbs. | .89 |
| Tops Dog Food | 3 | .25 |
| Domestic Shortening | 3 lbs. | $1 |
| Cheez Whiz (16-oz.) | | .59 |
| Popping Corn | lb. | .15 |
| Riblets | 2 lbs. | .45 |
| Bologna | lb. | .35 |
| Weiners | lb. | .45 |
| Rib Stew (steer) | 2 lbs. | .49 |
| Fresh Picnics | lb. | .39 |
| Hamburg | 2 lbs. | .69 |
| Broilers (large) | lb. | .39 |
| Security Bacon | lb. | .49 |

**MacPherson & Summers**

Cold Storage Ph. 253

East End Market Ph. 80

**MacINTOSH'S** GROCETERIA Phone 46

Free Gift Premiums with PINKY Stamps

| | | |
|---|---|---|
| MARGARINE | 4 lbs. | $1.00 |
| KAM Canned Meat | 4 cans | $1.00 |
| TOMATO JUICE Special | 8 cans | $1.00 |
| MIXED SANDWICH COOKIES | 3 lbs. | $1.00 |
| BOLOGNA, Piece or Sliced | 3 lbs. | $1.00 |

NEW

**VIEWMASTER VIEWER**

AND 4 REELS OF PICTURES

**Special $3.95**

**La Rose Pharmacy**

*Winchester Rexall Drug Store*

G. H. LA ROSE, Phm. B.

TELEPHONE 34 WINCHESTER, ONTARIO

Open Evenings—Tuesday, Thursday, Friday and Saturday

FREE DELIVERY

**RIGHT NOW** is the time to buy storm windows for your home!



Don't wait until the first snow .... order your storm windows NOW. NOW you can get quick delivery .... NOW you can fit, paint and hang your windows at your leisure in good weather.

STORM WINDOWS ARE AN *INVESTMENT*, NOT AN EXPENSE.

*Save fuel .... safeguard health .... protect your home and furnishings with wood storm windows. Storm windows will save up to 35% of your fuel bills .... pay for themselves in three years.*

- AVAILABLE ON EASY TERMS
- CALL FOR A FREE ESTIMATE

*For lowest cost protection specify Wood windows by Dominon Sash Ltd. Order now.*

**H. S. LANNIN Ltd.**

LUMBER - MILLWORK - BUILDERS' SUPPLIES

PHONE 48 - WINCHESTER

**NORMAN BLACKLER**

**HARDWARE - SHOES - DRY GOODS**

PHONE 135 WINCHESTER ONTARIO

**"Jockey" Insulated Underwear**

| | | | |
|---|---|---|---|
| MEN'S TOPS | $2.50 | BOY'S TOPS | $1.99 |
| MEN'S DRAWERS | $2.99 | BOY'S DRAWERS | $2.75 |

"SUPERIOR" TWO BURNER

*Electric Hot Plates* **$8.95**

16 CUP ALUMINUM

*Percolators* **$4.50**

"WEAREVER" GIANT SIZE ROASTERS **$9.95**

Over 200 Patterns of "Sunworthy" Plastic Coated WALLPAPERS in stock from 35c per roll.

*It's . . .*

**TOPCOAT**

*. . . Time*

We have a large selection of All Britsh Wools, Cashmere and Insulated

**from $35.00**

—SEE THEM NOW AT—

**Morgan's**

"The Home of Quality Brands"

WINCHESTER - Phone 326

**Keyes' CASH Store**

HIGH QUALITY — BEST PRICES

**Hallowe'en Faces**

Costumes, Novelties and Candy

BOYS' FLANNELETTE PYJAMAS, $2.19, $2.98

PRE-SHOWING OF CHRISTMAS TOYS

Best Assortment in the District!

CHRISTMAS CARDS, RIBBON, WRAPPING

BOXED GIFT TUMBLERS.....8 for $1.98

MEN'S AND BOYS' WOOL GLOVES

NEW TV LUNCH SETS .....$2.59

A Small Deposit will hold any article till Christmas

**J. H. KEYES**

WINCHESTER - - - ONTARIO

**Woods' Hardware**

ROBERT WOODS, Owner and Manager.

Phone 109 - Winchester

**FALL SALE**

See Special Folder in the Mail, showing Money-Saving Prices on Hardware and Household Items.

| | |
|---|---|
| Axe Handles | 79c |
| Hand Saws | $3.98 |
| Caulking Cement Tubes | 39c |
| Galvanized Garbage Cans | $2.59 |
| All Metal Ironing Board, Adjustable | $6.79 |
| Pad and Cover Set | $1.25 |
| Electric Heater | $6.49 |
| Aluminum D or Long Handle Shovels | $3.25 |
| Roasting Pans | 99c |
| House Brooms | 99c |
| Bathroom Scales | $5.75 |

Many other items at Low, Low Prices

*"Your Friendly Hardware"*