The CHESTERVILLE Record

"DUNDAS COUNTY THE LAND OF MILK AND HONEY" . . . . . COVERS EASTERN ONTARIO'S GREATEST DAIRYING SECTION

Sixty-fourth Year, No. 45 | Chesterville, Ontario, Thursday, August 7, 1958 | Single Copies, 7c

BY'S LINE TODAY

A glazier's work, when finished, shows the result of taking panes.

Memorial Hospital Expansion Plans Announced at Winchester

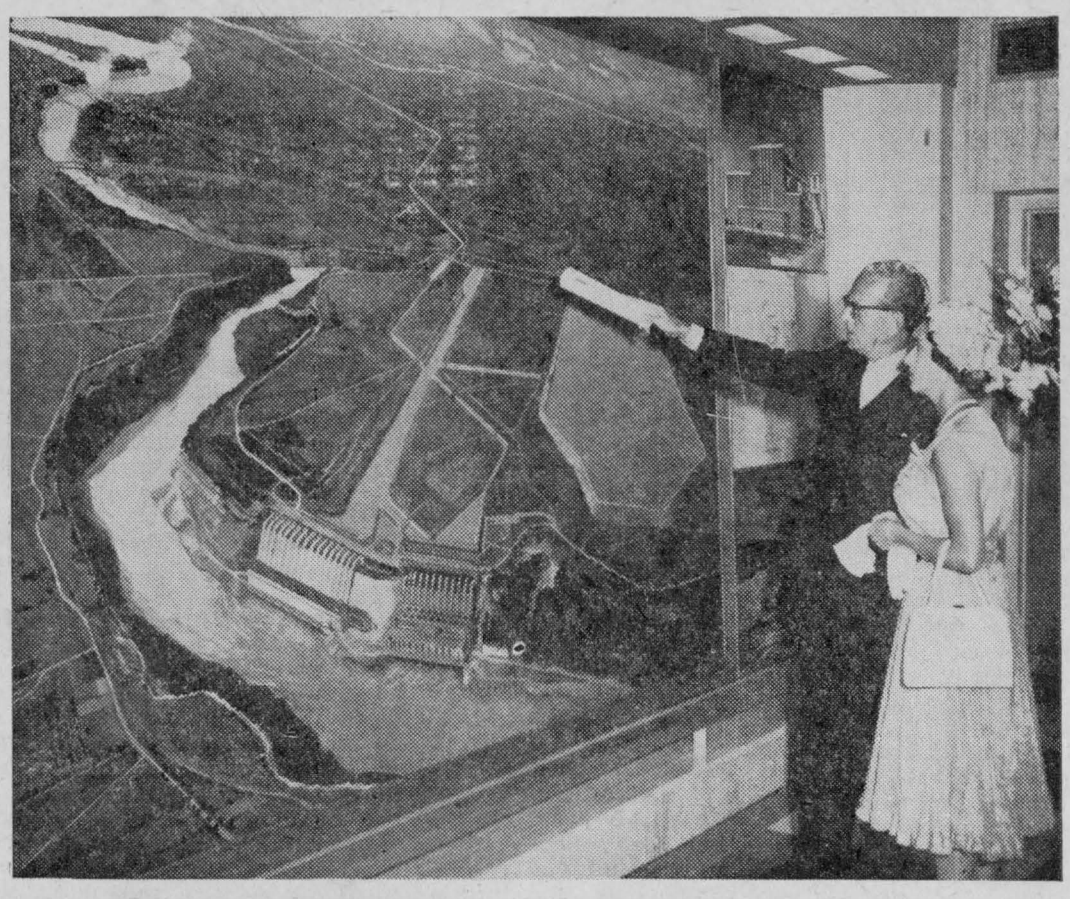

Ontario Hydro Chairman James S. Duncan, C.M.G., LL.D., shows Her Royal Highness Princess Margaret the mural in the Information Centre at the Commission's Sir Adam Beck - Niagara Generating Station No. 2. Her Royal Highness was received at the power plant by Mr. and Mrs. Duncan.

From Information Division, Ontario Hydro

Plan $485,000 Hospital Wing Expected to Start Next Year

A new $485,000 wing will increase accomodation at Winchester District Memorial Hospital by approximately 45 beds. Work is expected to start next year.

It is anticipated that the actual net cost of this sorely-needed new wing will not exceed $220,000 when grants and other income have their effect.

Basing figures on government grants of approximately $4,000 to $5,000 per bed, it is anticipated that the total government grants will reduce the overall cost by $200,000.

Add to this another $50,000 from a reserve hospital account, an assured $15,000 grant from Leeds-Grenville counties and at least $10,000 from the medical board and the actual cost of the project is reduced another $75,000.

The hospital finance committee, who released these figures, say the new wing will run south over the present office and continue across the building to a new two-storey wing.

The expansion will "kill two birds with one stone" by alleviating an acute problem of hospital accommodatiin for an increasing number of patients and at the same time improve and enlarge the present facilities.

Municipal support of the communities using the hospital is imperative if the hospital is to continue its high standard of service and if expansion is to become a reality, say the committee.

The committee said that more figures would be published periodically and as soon as some revisions had been made to the estimate made by the architectural firm of Balharrie, Helmer and Morin, of Ottawa. This is the same firm that designed the present hospital.

There is little hope that any construction will start this year.

There will be no public canvass for funds, although individual donations will be accepted. It is thought that a drive may be carried on in conjunction with the construction program to furnish the new wing. Details of this and other phases of the program will be announced at a later date.

BADLY BURNED

Jeffery Whittaker, 11-month-old son of Mr and Mrs Dwaine Whittaker, was badly scalded Monday evening. Somehow or other the small boy reached and tipped a pitcher of hot water over himself. The pitcher was resting on the table well out of reach, it was thought, and it is not yet known how Jeff reached it.

The scalded boy was rushed to Winchester Hospital where he is being treated for extensive burns from under his chin down his left arm and side. He is being treated by Drs Howard and Duane Justus.

New Books Added to Library

A number of new books have been added to the shelves of the local library. They are as follows:

Children's: "The Illustrated Treasury of Children's Literature," 10 "Blackie" series books, "The Reindeer Twins," "Royal Reflections," "Little Princess Turtle Dove."

Girls': Avalon books—"The Island Heirs," "Kiss in the Sunlight," "Dr John's Decision," "The Blue Rose," "Love on Wings," 'River in the Sun."

Boys': Science fiction—"Out of This World," "The Blue Barbarians," "Spaceway's Satellite."

Adult: "The House of Crystal," Hans Kades; "Life Adventure," Philip Gibbs; "One Night of Murder," H. Boyd; "Time is an Enemy," T. G. Baker; "Wind Rose," H. Hull; "Mama's Boarding House," J. D. Fitzgerald; "Frogman V.C.," Ian Fraser; "Soldier Surgeon in Malaya," T. Hamilton; "Cleopatra," Hans Volkmann; "Call Me When the Cross Turns Over," D. Niland; "Bridge to the Sun," G. Teraski; "Atomic Submarine," A. Mars; "Green Leaves," H. Fowler; "Steak for Breakfast," E. O'Connor; 1958 Britannica Book of the Year.

Local Man Injured On Duty at Morrisburg

Joe Schutte, police constable of Morrisburg village and resident of Chesterville, was severely injured while on duty there at the weekend. He is in Winchester Hospital at present.

It is understod the constable was booking a person on a drunk charge when the man turned and flailed out at Joe with a heavy shod boot. The young man took the full force of the blow in the groin and crumpled in agony. He was rushed to Winchester Hospital where his injuries are being treated. We believe the assailant is being charged with assault on a police officer.

Discover Rabid Fox Near Williamsburg

A rabid fox, first found in Dundas County, was discovered last week on Lot One, Concession Two, Williamsburg Township.

Alfred and Allan Hill, aged 13 and 10, respectively, sons of Ernest Hill, Williamsburg, reported to Clark Burton, a farmer in the area, that there was a fox lying down and apparently sick in an empty barn on a farm Mr Burton rents from Ontario Hydro.

Mr Burton notified Ontario Provincial Police at Morrisburg and Cst. Ray Dowe went to the scene and disposed of the fox. The body was sent to Dr J. E. Nesbitt, Federal Department of Agriculture, at Brockville.

Lated Dr Nesbitt reported that tests on the animal for rabies proved positive. As far as known the fox had not been in contact with any person or domestic animal.

Dr Nesbitt suggested that when a suspected rabid animal is destroyed, it be handled using plenty of paper and picked up by the tail or the leg, and put in a suitable container, the paper being used put in also. If destroyed in a bulding the immediate area should be cleaned and lime scattered about.

DISTANCE SWIMMERS

Richard Fulton, the other day, finally persuaded his father, Jack Fulton, to let him try to swim the St. Lawrence at Brockville. It was a nice day and cousin Jill Dixon promised to go along for company. The swim started and after about two miles of stroking, ended up on the American shore, well down river but across. Father trailed along in the boat for safety's sake.

Richard is 12 years old and Jill is just one year older. She is the daughter of Mr and Mrs Hubert Dixon, of Niagara Falls.

O'Connor–McPhail

St. Mary's Church, Chesterville, was the scene recently of the marriage of Miss Sheila Marie McPhail and Mr Sarsfield Patrick O'Connor.

The bride is the youngest daughter of Mr and Mrs W. G. McPhail, Chesterville, and the bridegroom is the second son of Dr and Mrs M. J. O'Connor, of Kilmallock, Ireland.

Rev Father J. J. Collins officiated and Miss Addie Campderros was soloist.

Mr McPhail gave his daughter in marriage and she was attended by Mrs H. L. Bond, sister of the bride, as matron of honour and Mrs John Kelly and Miss Stella Merkley as bridesmaids.

Timothy Murray was best man and ushers were John Simmons and John Kelly.

The bride wore a floor-length gown of white Chantilly lace over ivory satin and tulle fashioned with scalloped neckline and a bouffant skirt falling into a slight train. She wore pearl jewellery. Her embroidered fingertip veil of illusion was secured by a flat nylon net headdress adorned with sequins and she carried a bouquet of white roses.

The maid of honour and bridesmaids wore identical ballerina-length gowns of white organza trimmed with lavender sashes.

Mrs McPhail wore an ice-blue lace dress with natural accessories and a corsage of red roses.

Mr and Mrs George Crawford were honoured guests who represented the bridegroom's parents who were unable to come from Ireland. Mrs Crawford wore a pink nylon lace dress over taffeta.

Following a reception at the Legion Hall, Chesterville, the couple left on a wedding trip through the New England States. They will reside in Chesterville.

For going away, the bride wore a mint green sheath dress and matching duster with white accessories. She wore a corsage of yellow roses.

Mrs O'Connor is a recent graduate of Ottawa Teachers' College and Mr O'Conor is a science graduate of the National University of Ireland.

Annual Meeting for Liberals on August 11

The annual meeting of the Liberal Association of Grenville-Dundas has been called for August 11 in Spencerville Town Hall. According to president J. Frank Casselman, the meeting is a step in preparation of a nominating meeting to be held later to appoint a candidate for the riding. A by-election is expected to be called soon. The meeting will see the election of officers for the association as well as welcome and hear John Wintermeyer, Ontario leader of the Liberal Party in the Ontario House.

At time of writing no official announcement has been made of the names of prospective candidates from the Liberal ranks. Mr Casselman has stated that an executive group consisting of Lawrence Coligan, of Morrisburg, George Elliott, Winchester, and Keith Graham, Chesterville, was appointed to interview prospective candidates in the riding. Some progress has been made in that direction, he noted, and discounted talk that an outside candidate would be brought in.

THIEVES BUSY HERE G. CRAWFORD, ST. MARY'S SUFFER LOSS

Last Saturday night thieves broke into George Crawford's garage and stole the rear wheels and tires from the car. The loss was discovered Sunday morning when Crawford opened the garage doors in readiness to take the family to church. The practically new 1958 Vauxhall sedan was resting on the rear end and brake drums where the thieves had dropped it after stripping away the wheels and tires. Provincial police are investigating. Left on the scene by the robbers was a good ratchet wrench and a pair of gloves.

Monday night it would appear someone wanted to dance in the worst way. A rear window of St. Mary's Separate School was forced and a thief or thieves entered and left with a record player and several records. According to Father J. J. Collins, P.P., little damage was done other than breaking a pencil sharpener. Fortunately the thieves overlooked a much newer player and took the old and worn model. Police chief Leonard Shane is investigating.

MRS ETHEL CAULEY

The funeral was held Friday for Mrs Ethel Cauley, the former Ethel McCloskey, of Chesterville, who died July 30 in Hotel Dieu Hospital, St. Jerome, Que.

She was the wife of Amber Cauley, and for many years took an active interest in the Progressive Conservative party organization.

She is survived by her husband; a son, Kevin; three daughters, Joan; Mrs David de Volpi (Carol), Montreal; Mrs Joseph L. Dyer (Lorraine), Orlando, Fla.

Also surviving are seven grandchildren; two sisters, Agnes and Kathleen McCloskey, Ottawa, and two brothers, Clem, of Ottawa, and Frank, New York.

The service was held at 10.30 a.m. at St. Sauveur des Monts.

Mrs Ernest Servage

The funeral of Mrs Ernest Servage, Long Sault, was held on Saturday afternoon from the residence of Mr and Mrs Garfield Antoine, Long Sault, to Trinity United Church, Chesterville. Burial was made in Maple Ridge Cemetery.

Born Nina MacGillivray on December 23, 1923, she was a daughter of the late Donald MacGillivray and his wife, the former Emma Warner, who survives.

She was married to Ernest Servage on November 16, 1946. The family had lived at Chesterville and Morrisburg before taking up residence in Long Sault last fall.

Chief mourners include her mother, Mrs Donald MacGillivray; her husband; and three daughters, Shirley, Linda and Betty, all of Long Sault.

Two brothers and four sisters also survive: Gladstone MacGillivray, Morrisburg; Donald MacGillivray, Chesterville; Mrs Garfield Antoine, Long Sault; Mrs Hilliard Helmer (Florence), Morrisburg; Mrs Stanley Coughlar (Dymple), and Mrs Jack Price (Myrtle), Chesterville.

Pall bearers were Dwayne Menhard, Donald Shay, Ivan Casselman, Morley Pousaw, Denzil Serviss and John Price.

Relatives and friends attended the funeral from Montreal and Massena as well as from several district points.

Rev C. A. Dukelow, Finch, conducted the funeral service.

WE REGRET . . .

A great deal of our news budgets and stories arrived too late for us to handle in this short week after staff vacations. We ask your indulgence; next week we will try to get caught up.—Editor.



FIDDLERS' CONTEST — CBC Television star Gordie Tapp will be the emcee of the hour-long radio broadcast of the finals from the Old-Time Fiddlers' contest in Shelburne, Ont., Saturday night, August 9, over the CBC Dominion radio network. Tapp is one of the stars of the CBC-TV program, "Country Hoedown."

New Look Accorded Grantley Cemetery Community Effort, and Imagination Show Results

The change in the appearance of the cemetery adjoining Grantley United Church is a glowing example of what dogged industry can accomplish when spurred by imagination.

The project, to beautify the cemetery, began with a planned campaign early last year. Several members of the W.A. wrote letters to those who had relatives buried there. The response was prompt and gratifying, donations were received from many provinces and several from the United States.

In the meantime, the men of the community had taken down and sold the old sheds which had long been an eyesore. Then the big task of cleaning up and levelling the ground began. This was accomplished by a series of "bees" by the men with tractors and a newly purchased power mower. All was volunteer work, aided only by a few hours with a bulldozer.

This spring a beautiful new fence, erected by experts, was purchased, the posts being embedded in cement.

In July the work was considered completed and on July 20 a memorial service was held at the cemetery. The pastor, Rev C. A. Dukelow, praised the work and with prayer dedicated the new fence. He spoke from the text "It is Good for Us to Be Here," and was assited by Rev E. B. Bugden, of Chesterville.

The choir, with Mrs Denzil Robinson at the organ, led in the singing of "O God Our Help in Ages Past" and "Abide with Me."

Mr Gordon Thom, Morrisburg, sang "The Old Rugged Cross" in his usual pleasing manner.

An offering of $77.89 was received with donations of $176.

Much praise is given all who gave so freely of their time and work.

The CHESTERVILLE Record

Member of Canadian Weekly Newspapers Association
Published every Thursday
P.O. Box 119 — Chesterville — Phone 401
H. K. GRAHAM, Editor and Publisher
B. A. Campbell, Operator-Comp. — B. A. Feeley, Press-Comp.

Subscription rates: $3.00 per year, anywhere in Canada, payable in advance. United States and Foreign, $4.00 per year.
Authorized as Second Class Matter by the Post Office Department, Ottawa, Canada.

OPINIONS . . .
OURS AND OTHERS

A Highway Preview

Queen's Park last week sent out a preview of plans for Ontario's roads that are ambitious and up-to-date. As usual Eastern Ontario and more particularly this lower end of the province will have to be satisfied with the status quo for a while longer. Evidently the idea of Highway 43 becoming a central road has been shelved for the moment in favour of an Ottawa-Perth hook-up from No. 7.

One point of the announcement set us wondering and also verified opinions that have been abroad for some time.

The announcement of the multi-million dollar highway development came, not from the Minister of Highways, not jointly from the office of the Premier and Minister, but solely from the Premier's office.

There is little doubt the Department of Highways will have the job of implementing the words of Mr Frost; there is also little doubt who is boss in the present government. It just gripes us to see the Ontario office of Premier starting to take on the appearance of that of our neighbouring province to the east. If members of parliament are good enough to be chosen for Cabinet jobs, surely they are responsible for their department's plans and works; the policy of one voice for all departments gets closer all the time to bossism and smacks of total one-man control.

This Vacation Business

Editorial writers sometimes take vacations. Following the standard pattern of vacationers, they usually arrive back at the grind sunburned, broke and exhausted. That is classed as a good vacation and we almost meet those standards.

The publisher of this paper decided the editor and photographer along with the reporter and the office help needed a shot of culture. Therefore the above mentioned hydra bundled the family into the gas burner laughingly called the "poor man's car" and ended up at Stratford and the production of "Henry IV." It was marvellous and we are exceedingly cultured as of now.

Our hay fever got a horrific workout, though, getting up from the Falls to Stratford. Only one plant in this fair land sends us into weeping spells, and Western Ontario is polluted with it. Queen Anne's lace is everywhere, with many pasture fields smothered with the stuff. There is little doubt farmers up there mind it even more than we do.

Coming from a countryside of grain and corn and dairy cattle, the green tobacco fields were quite a change. They made an impressive sight and looked like an awful lot of cigarettes on the stem. It would be gruesome to think what happens to the greenhouses, though, when Nature turns rough with hail.

Dear old Toronto hadn't changed a bit since the last time we met. We limped in on a gimpy spare tire after a blowout on 401, and told the man to put away the gun, we would buy his new tire. The traffic did nothing at all for our tired blood and tonic stores aren't open on Sunday, of course.

Scarred, bruised and cultured we got back to the fishing project late in the week. Western Ontario is a fine part of the the country; it is still much too far away from our favourite section, Chesterville and this district of old Eastern Ontario.

Rumours Now!

We have been amused of late at the fishing that has been going on on the part of some of our daily compatriots. Grenville-Dundas has held a Progressive Conservative annual meeting and followed it with a successful nomination meeting. Every report has ended with a prognostication about Liberal plans for the riding and there the mirth begins.

We are not in charge of any crystal ball neither are we the seventh son of a seventh son, but we do emphatically know that the Grits will hold an annual meeting and a nomination shortly after. The annual meeting is to be held on August 11 at Spencerville and after that meeting, a decision to hold a nomination meeting will be made.

And two will get you ten there will not be any outside name presented as a candidate, in spite of a hoary Ottawa journal offering a horse's mouth suggestion.

TATTLE-TALE GREY

Salt Lake City police halted two boys 11 and 8 and asked them what they were doing out on curfew-cleared streets at 4.10 a.m.

The boys replied they had a job scrubbing floors in a downtown hotel. The skeptical officers checked and learned the two had been making nightly raids in a charity wishing well in the hotel basement.

Why hadn't police believed the boys scrubbed floors? Explained one officer, "Their hands were too dirty."

BIRD IN THE HAND

Truck driver Harold Doughty put his hand out of the cab to wave at a friend in the village of Clenchwarton, Eng., and caught a chaffinch in his sleeve.

The bird was unharmed.



Whistling past the graveyard

This driver is a lot closer to the graveyard than he thinks. At the speed he's going, even a minor mistake in judgment could cause a major highway disaster. Reckless speed is the cause of too many fatal accidents on the road. And sometimes even the speed limit can be misleading—you can be within the limit and still be going too fast for driving conditions. Here's an easy rule of thumb to guide you to a safe speed: always drive at a speed that will enable you to stop in the distance that's clear ahead. At night, drive at a speed that will permit you to stop within headlight range. If you are tired, or inattentive—don't drive at all. One simple way to check whether your speed is too high or not is to watch the traffic around you. If you are passing most of the other cars on the road, you are going too fast. If most of them are passing you, you are going too slow. Your Ontario Department of Transport urges you to observe the speed limits—slow down and live!

FRENDLEE FARM CHATS



By Lillian Allison

Since we observe such important occasions as "Be Kind to Animals Week," "Prevent Forest Fires Week," "Clean-up Week," and so on I suppose it is only fitting that we have a National Salad Week. And this is it.

The idea, I believe, is to help make Canadians more salad conscious and hammer into our heads the value of eating fresh, raw fruit and vegetables every day. So the press, the radio and TV do their best to convince us that salads are good and good for us.

Now I don't need much convincing along those lines. I love salads. I practically drool when I face the salad section at a cafeteria. I love to eat in restaurants where they serve a salad bowl with the meal. Even the pictures in the magazines give me an appetite.

And what colour and variety they manage to get into those photographed salads! They're the most delectable looking concoctions the imagination could possibly invent. The tomatoes are redder than any I've ever had in my garden; the peppers and lettuce are a delightful green; the carrots and pimentoes practically shine. But my salads never resemble those in the pictures.

Lettuce and I seldom get along. A head that is pale and crisp in the store usually becomes dark and limp in my refrigerator. And if I do manage to get it out of the 'frig in its original state it wilts and looks tired when it reaches the table.

I've never had much luck with hard cooked eggs either. You know how they use them in pictures for a colourful garnish. When I cook two eggs for a salad I'm sure to find one has a blood-spot and has to be given to the dog. Or conditions aren't just right and the yolks turn a putrid bluish-green. I've had half the white peel off with the shell too.

I cut the petals all the way off radish roses when I attempt to make them; my celery refuses to curl; and the cucumbers I buy or pick turn out to be as bitter as gall. I simply don't have a thumb for making fancy salads.

It isn't that I haven't tried. I have. But they never turn out to be the beautiful, delicious concoctions that they are on paper.

There was the candle salad I tried once. You've seen it in pictures, I'm sure. There is a ring of pineapple on a lettuce leaf with half a banana stuck in the hole of the pineapple, half a red cherry on the top for a flame and a gob of mayonnaise dripped down the side for melted wax. The picture shows some green stuff draped over the pineapple for a handle.

I had a terrible time trying to persuade the banana to stand up. Finally I whittled the blunt end to fit the hole in the pineapple but the bananas were all brown before I finished the job. Then I couldn't find any green stuff so my candles didn't have handles.

When I tasted the candles I realized they were meant to be pictures. The ripe banana stuck to the roof of my mouth, the lettuce had wilted and there wasn't enough mayonnaise to make any of it tasty. I made candle salads only once.

I remember one time when we'd had about two weeks of unbearably hot weather I planned a salad plate supper for my Sunday guests. Saturday I filled the refrigerator with the ingredients and little else. Then Sunday turned out to be colder than a mother-in-law's stare.

Another time I made a lovely jellied Waldorf salad for visitors. I poured it into a glass ring mould and placed it in the 'frig to set. After the guests arrived I opened the 'frig door to check its progress. Crash! The salad landed upside down at my feet and glass and jelly flew in a dozen directions.

Now, believe me, I love salads. I know they're the most healthful, nutritious item on the menu. I take off my hat to the lady who has the knack of turning a few fresh, raw fruits or vegetables into an appetizing salad plate. But for me, after years of experience, my best bet is to place everything I have in a big bowl, pour on a generous amount of mayonnaise, stir and serve. Whether it's National Salad Week or not I'm through trying to make glamour-looking salads.

Letter to the Editor

Mr Keith Graham,
Editor,
The Chesterville Record,
Chesterville, Ontario.

Dear Sir:

For the past few years, the opinion has been prevalent that the least intelligent Canadian motorists are doubtlessly at large in the province of Quebec. Moreover, frequently published statistics on accident rates would do little to allay such provincial discredit. However, as a Quebec motorist and a frequent visitor to your town, I now feel that we in our province can no longer retain this distinction. Surely the antics of a certain group of motorists in Chesterville must indeed qualify them for this dishonor.

For the past four evenings I have watched deliberately the habits of a handful of motoring delinquents who frequent the business section of Chesterville between 7 p.m. and sun-down and the "autobatics" of these creatures are indeed something to witness. I note that one particularly engrossing game calls for one or two cars to describe the figure eight around two down-town blocks to the accompaniment of screeching, squealing tires, hideously roaring and smoking exhausts and clouds of dust. When they tire, there is always the bridge on which to double-park, interfere with traffic and chat with their friends. Last evening, one motorist and friend chased a pedestrian (an acquaintance, no doubt) in good-natured fun to the wall of the Record office by driving for about three car-lengths along

(Continued on Page 11)

Professional Directory

Hubert McCloskey
Phone: Chesterville 763
Ottawa CE67489
LIFE INSURANCE PLANS
Mortgage Protection — Select Life
Educational — Personal Savings
Feel Free to Call Upon Me
8 Mar. '58

C. W. Casselman Agency
(Established 1905)
Automobile Financing
GENERAL INSURANCE
At Residence on Queen St. East
DIAL 398 — CHESTERVILLE
51-52

LICENSED AUCTIONEER
Will handle all sales, large or small. Cattle and farm sales a specialty. Rates reasonable, guaranteed results.
J. V. Fetterly
Auctioneer
MOREWOOD — ONTARIO
6 May' 58

EDWIN McINTOSH
WILLIAMSBURG
Co-Op Auto Insurance
Phone 398r2, Morrisburg
or contact Co-Op Store
2-18-58

Rowe Funeral Service
Ambulance — Modern Equipment
Hospital Bed for Rent
Dial Chesterville 437 day or night
W. B. ROWE
Funeral Director and Embalmer

Whether It is To Buy or Sell
SEE
GORDON W. THOM
Real Estate
MORRISBURG — ONTARIO
Phone 87 or 11W 2-56

CAN WE HELP?
Is drinking a problem in your life? Do you wish to stop but find it too difficult to do so? Why not contact Alcoholics Anonymous, Box 78, or Phone 833, Berwick, Ont. 5 Dec. 58

R. G. Dodds, D.D.S., L.D.S.
Dentist
DIAL 334
At Residence on Albert Street
CHESTERVILLE

Clement Insurance Agency
Since 1893
GENERAL INSURANCE
Our knowledge and experience in Insurance enables us to give you a first class, prompt, efficient service.
JOHN CLEMENT
Chesterville — Phone 598
3-4-58

WM. J. MASTERSON
Co-Op Auto Insurance
Chesterville Co-Op

LICENSED AUCTIONEER
Will handle all kinds of Farm or Household Auctions. Guarantee results. Reasonable rates. Write or phone for dates at my expense.
Dwight Tupper
Dial 514 — Chesterville, RR1

R. Harold Brown
LICENSED AUCTIONEER
Farm and Household Auctions
Conducting Successful Sales Everywhere
RR2, Cornwall Ph. WE 2-7925
1 Feb. 59

Dr. H. S. Hutt, D.D.S.
CHESTERVILLE, ONT.
OVER BANK OF NOVA SCOTIA
DIAL 318

H. W. ALGATE
Optometrist
at P. J. GILROY'S
Chesterville
THURSDAY, AUGUST 14, 1958
No eye examinations in Winchester until September. We will, however, make monthly trips to Chesterville. Call 355 for appointment.

BICCUM & POAPST
Insurance & Real Estate Brokers
Can give you a complete Insurance and Real Estate Service.
We are representatives for all general insurance lines and the North American life Assurance Co.
Phone Us Collect
PH. 285 — WINCHESTER

CASS & CASS
LAW OFFICES
Chesterville Dial 735
Bank of Nova Scotia Building
Winchester Phone 11

Moving & Hauling
We are completely equipped to look after your commercial hauling and all local and long distance moving.
Consult us for rates—our prices are reasonable.
H. A. GREER, Prop.
CHESTERVILLE — ONT.
1 Apr. 58

Insurance—Financing
Automobiles, new trucks, new tractors and farm equipment insured and financel at low rates.
Hough Insurance Agency
Chesterville — Phone 854

DELBERT HUMMEL
Licensed Auctioneer for all kinds of sales, at reasonable charge.
Chesterville, RR1. 33

Cave Excavations

The National Geographic Society has announced that it is taking part in the excavation of caves on a California island where men may have lived more than 37,000 years ago.

The work in Santa Rosa Island, about 45 miles southwest of Santa Barbara in the Pacific Ocean, is cosponsored by Santa Barbara's Museum of Natural History and the Western Speleological Institute.

Until a few years ago most scientists believed that man reached the New World via Alaska perhaps only 10,000 years ago. New discoveries and the development of the radioactive carbon-14 system of dating organic debris prove that he inhabited America much earlier.

Scientists have found the bones of a six-foot dwarf mammoth on the 17-mile-long island. Evidence indicates that this relative of the present-day elephant was barbecued by Santa Rosa's early inhabitants. The bones have been radiocarbon-dated as about 29,650 years ago.

Stratigraphic dating of shells from a deep deposit suggests that man was on Santa Rosa Island more than 37,000 years ago. Due to its isolation, many sites on Santa Rosa have been untouched by modern man.

Scientists led by Dr Phil C. Orr, director of the Western Speleological Institute, say the island was once connected with mainland California. Peculiar fauna—such as the dwarf mammoth—developed after it became an island through changes in the sea level. Even today Santa Rosa has unusual animal life, including dwarf foxes and huge mice.

Dr Orr and his colleagues have found many ancient relics of man—bones, mats, and surf grass used for thatching shelters. These apparently accumulated for thousands of years. The scientists have spent much of the last 10 years on the island, digging into shell mounds, caves and geological formations for old bones and scientific information.

Last sumer the National Geographic Society also cosponsored Dr Orr's work in caves near Reno, Nevada, where the dry desert air preserves ancient articles.

The Nevada caves, inhabited by fishermen some 11,000 years ago, lie around the bed of prehistoric Lake Lahontan. This huge lake covered 8,900 square miles, an area bigger than Lake Ontario. Climatic changes have almost dried it up, leaving only scattered small lakes in desert land.

Dr Orr says it is not certain when man first took up residence around Lake Lahontan. But it is known now that men roamed southwest Nevada about 23,000 years ago, hunting wild horses and camels before these animals—like the mammoth—became extinct in the New World.

Radiocarbon tests indicate that perishable artifacts such as fibre sandals and basketry were left there more than 11,000 years ago.

A beautiful basket, woven more than 2,000 years ago, was found in such good condition that a housewife might use it on a shopping trip today. A 212-foot coil of rope proved as strong and well woven as many modern machine-made ropes.

The archeological treasure trove also includes dart points, perfectly mummified fish, a cache of grasshoppers and fish nets. One significant discovery was a small bone awl carved from the splint of a native American horse. It was the first proof that man occupied the area before the native horse became extinct.

The mummy of a woman was wrapped in a fur coat made of rabbit skins. Beside her lay a buckskin vanity case containing a reddish substance resembling rouge. Having been buried only 1,500 years ago, she might be classified as a modern woman.

The Lake Lahontan site was discovered by accident. Mr and Mrs G. C. Rollins, of Lovelock, Nevada, found a cave filled with bat droppings. While mining it for fertilizer, they unearthed numerous Indian artifacts. The Nevada State Museum investigated and excavations began in 1952.

Scientists from many fields and institutions are collaborating in studying artifacts taken from the site. Even cave dust is being scrutinized. Pollen in the dust is expected to show, for instance, the type of plants growing in Nevada thousands of years ago.

ONTARIO

ONTARIO HOSPITAL INSURANCE

effective January 1, 1959

YOU MUST BE REGISTERED TO BENEFIT

On and after January 1, 1959, the Ontario Hospital Services Commission will be the only agency offering standard ward hospital insurance in Ontario. No private insurance company or prepayment plan will offer benefits covering standard ward hospital services after December 31, 1958.

ALL RESIDENTS OF ONTARIO ARE ELIGIBLE

Enrolment is open to every resident of Ontario—*regardless of age or physical condition*—either through a group, or individually on a Pay-Direct basis.

Non-residents of Ontario are not eligible.

PREMIUMS

The low premiums of $2.10 a month for a single person and $4.20 a month for the family (husband, wife and children under age 19) are made possible through extensive financial contributions by the Federal and Provincial Governments.

WHICH OF THESE CLASSIFICATIONS ARE YOU IN?

1. **Are you employed where there are 15 or more including the employer?**
   If so, you are subject to compulsory enrolment through your place of employment. Your employer must enrol you by August 31, 1958, and begin payments in December 1958. Your employer will register you.

2. **Are you employed where there are 6 to 14 including the employer?**
   If so, you may be enrolled as one of a group, if the employer applies for approval as a "Mandatory Group" and if all employees, including the employer, agree to participate.
   Group application must be made by August 31, 1958.

3. **Are you a member of a professional association, medical co-operative, craft union, credit union, retail federation, or like group?**
   If number 1 or 2 does not apply to you, check with your organization to determine if it is acting as a collector for its members. Group applications must be in by August 31, 1958.

If you are not eligible under 1, 2, or 3, you may enrol as an individual and pay premiums directly to the Commission. Individuals applying for Pay-Direct enrolment must make application by September 30, 1958. Application forms are now available at public hospitals and banks (or the Post Office if there is no bank in your community.) Do not delay.

PAYMENT OF PREMIUMS

GROUP PREMIUMS will be payable monthly in one remittance to the Commission beginning in December, 1958.

INDIVIDUALS remitting to the Commission on a Pay-Direct basis will pay as follows:
One month's premium at the time of application on or before September 30, 1958 — and after that payable on a *quarterly* premium basis beginning in January, 1959.

PREPAID 'CUSHION' — The first payment of one month's premium by groups and individuals *registered prior to the closing dates stated above,* will cover a benefit period of three months from January 1 to March 31, 1959. This will set up a "prepaid" period to maintain benefits during times when a person may be laid off, changing jobs, or temporarily out of the province.

LATE REGISTRATION MAY PROVE COSTLY

Groups and individuals not registered by the closing dates stated above under given classifications will not only fail to qualify for the two months' free coverage but will be required to wait three months following application before benefits become available. For example, a group or resident applying in February will not have protection effective until May 1.

YOU MUST BE REGISTERED TO BENEFIT

ONTARIO HOSPITAL SERVICES COMMISSION

HOSPITAL INSURANCE DIVISION — TORONTO 7, ONTARIO

Telephone WAlnut 4-3301

SEES WORLD BY MOTOR SCOOTER

Pretty 21-year-old Jill Malouf left Victoria, B.C., recently for her home in Australia after travelling about the world on a motor scooter.

In Victoria on the last lap of a two-year tour, she said before sailing: "I have just one regret. I haven't seen enough of Canada yet."

Having crossed the continent on the United States side, Jill was ready to do some extensive travelling in Canada when her parents wired her to return to her Brisbane home.

Travelling by motor scooter is not at all uncommon in Europe, she said. In fact, you see almost as many scooters as cars.

She says it's more fun than car travel "because you always meet fellow travellers along the road. They pull up alongside at intersections and start asking about tourist stickers."

Student and youth hostels offered comfortable lodging at little cost in Britain and in continental Europe. In North America she stayed with friends and at YWCA centres.

For the motor scooter traveller warm clothing is a "must." Jill wears slacks and a heavy three-quarter coat most of the time. Her one piece of luggage is strapped to a rack at the rear of the scooter. There she keeps a suit and one or two dresses.

GRATITUDE

For four days Mrs C. V. Sbarbaro, Oakland, Calif., heard a cat meowing.

She finally located it, 30 feet up an eucalyptus tree and afraid to come down. The next day she got the gas and electric company to send a 30-foot ladder. The cat promptly moved to a limb 50 feet up.

She enlisted Gary Taylor, 17, a neighbour. He reached the limb the cat was on, but couldn't get down.

She called the telephone company, which sent a 50-foot ladder. A lineman stuffed the cat in a paper bag and climbed down the ladder with Gary.

The lineman gave the bag with the cat in it to Mrs Sbarbaro.

The cat clawed its way out, bit Mrs Sbarbaro on the hand, and disappeared.

SHORT CIRCUIT

Mailman Lester J. Newton, of South Hadley, Mass., went his accustomed rounds the other day wearing Bermuda shorts and knee length stockings.

He said he learned shorts were permissible provided the regular uniform trousers were used.

His wife cut down a pair of old pants and Postmaster P. F. Ryan gave his approval.

Imitation gems were fashioned into ornaments by jewellers in Egypt thousands of years ago.

All About Knives

You use nothing in the kitchen more often than a knife. Almost every step in meal making calls for cutting of some kind, be it slicing, peeling, chopping, coring, boning or trimming. But good cooks know you can't do all these operations with just one knife. That's why they have and use a number of knives, each with a blade and shape that has been designed for a specific cutting purpose. They know that the right knife and the right edge make all the difference in the world; food is prepared easier, faster and better.

Proper cutting of meat, for example, allows the juices to remain inside instead of flowing onto the platter. Improper slicing or carving can result in dry, tasteless meat that can only be destined for hash.

Make sure you have the right knife for every cutting purpose. You wouldn't use a vegetable knife to disjoint a chicken and you shouldn't use a paring knife to slice cheese. Every knife has its particular purpose. But how do you know which knife is best for what job?

A recent series of tests were run by a major cutlery manufacturer. The results of those tests make it easy for you to choose the proper knives for every cutting occasion.

Bakery Goods: Cutting and slicing the dry texture of bakery goods requires specially-designed blades and edges. A scalloped edge design, with dozens of waves ground into the edge, was found superior to the old-fashioned serrated edge, and in many cases, better than the hollow ground edge. This "Waverly edge" knife was found to be superior on almost all types of baked goods.

Most breads—and angel food and sponge cakes—yielded easily to a "bread and cake" knife. Cheese, chocolate layer and fruit-filled whipped cream cake, notorious for their slicing difficulty, gave up without a whimper to a hollow ground steak slicer. For pies with crusts intact, try the Waverly utility knife.

Best results were achieved on a cutting board. Not only is cutting cleaner and less crumbly this way, but a board protects the cutting edge of your knife blades and keeps them from harmful abrasion and dulling.

Cold Meats and Cheese: Cold processed meats and cheeses usually cut best with the hollow-ground edge and thin blade shape. The sharp, hollow ground steak slicer proved most versatile here.

Raw Meats and Poultry: When disjointing poultry or removing bones from raw meats, be sure to use a boning knife with the large handle and short blade. For a roasting chicken, pork loin roast, leg of lamb and veal roast, the large-bladed roast slicer was found best. Roast beef was cut satisfactorily with both the hollow ground roast slicer and large Waverly edge roast slicer.

Ham slicing is exacting. Cuts must be even and completely parallel. A "ham slicer" is suggested for removing slices before cooking or baking. Boning before cooking is most easily done with a keenly-pointed, narrow blade-boning knife.

Cooked Meats: Most cooked meats should also be cut across the grain, both for tenderness of meat and retention of natural juices. Very tender cuts of meat or specially treated meat are often cut partly with and partly against the grain. This is for appearance only; a Virginia ham, for instance, is cut in this manner to allow the carver to serve large thin slices.

Leg of lamb, pork loin roast, baked ham, veal roast, roast beef and standing rib roast behave best under a roast slicer. A steak slicer will take care of your roast chicken nicely, while turkey is more amenable to the thin ham slicer.

Uncooked Vegetables: Because of the wide assortment of vegetable textures and shapes, you'll need several knives in your cutlery library. The sabatier-like French Cook's knife (hollow ground)—either 6" or 8"—is a must for chopping and dicing carrots, green peppers, celery, asparagus, green onions, scallions, green beans, wax beans, corn on the cob, cabbage, onions and squash. A pointed-tip paring knife goes without saying for peeling cucumbers, carrots and onions. A Waverly tomato knife does the job on cucumbers and tomatoes. Excellent for "curling" carrots" too. And a fruit and vegetable knife—slightly heavier and larger than the paring knife—is the thing for removing kernels from corn on the cob.

Fresh Fruit: As in the case of meats, the correct preparation of fruit insures retention of natural flavour and liquids. A sharp, hollow-ground knife like the rounded-point paring knife gives the all-around performance on fresh fruits and melons. For fibrous fruits (apples, lemons), the Waverly edge blade is preferred.

SMALL DOSES

A garage owner in Nottingham, Eng., has started a free gift scheme to encourage car owners to buy more gasoline.

Stanley Simpkins, 43, tired of selling gas in single gallons, has put up a notice outside his garage offering a bar of chocolate or five cigarettes to motorists buying at least two gallons of gas.

He says: "Sales have soared enormously. We got fed up putting just one gallon in the tanks. At least 70 per cent of the drivers would ask for one gallon. They were becoming a nuisance."

SKIN DIVER ASTOUNDS NAVY MEN

The crew of a New Zealand warship has returned wide-eyed at the feats of a native skin diver at isolated Penrhyn Island, in the tropical Cook group of the South Pacific.

The New Zealand frigate Pukaki called there after assisting in observations for the British H-bomb test at Christmas island.

Lt.-Cmdr. W. B. Elliott, commander of the Pukaki, said a pearl diver, clad in diving helmet and supplied with compressed air was working at 130 feet in Penrhyn Lagoon. He felt a tap on the shoulder, and turning round quickly saw in the pale murk the grinning face of a skin diver. He wore neither helmet nor breathing apparatus of any kind, yet seemed quite happy at that great depth.

The diver was so astounded at seeing the skin diver that he handed him all the valuable pearl shell he had gathered. Crew members timed the skin diver at four minutes under water.

Other divers at the islands could perform surprising feats by ordinary standards, but this native outmatched any if them, Elliott declared.

"However, that is not the end of the story," he added. "The next day the helmeted diver was again working on the floor of the lagoon, and once again felt a tap on the shoulder. He turned with a smile of welcome—and found himself smiling into the face of a shark."

HOLD MEMORIAL SERVICE AT CEMETERY

The annual memorial service at Pleasant Valley Cemetery was held recently, the weather being ideal for an outside service. Many attended from the surrounding community, as well as from a distance.

The service was conducted by local ministers, Rev S. B. Profitt, Ingleside; Rev C. Bulzan, Newington, and Rev C. E. Wright, of Osnabruck Baptist Church, as guest speaker.

The choir of the Baptist Church attended, with Miss L. MacLean at the console.

The first steamer was launched on the Clyde in Scotland by Henry Bell in 1812.

NOW.. New Semi-Private Coverage through Blue Cross



for Individuals

A new Blue Cross service designed to cover the difference in charges between standard ward and semi-private accommodation in participating hospitals* is now available to residents of Ontario for an effective date of January 1, 1959—the date your Ontario Hospital Insurance comes into effect. If you enrol for standard ward coverage through the Ontario Hospital Services Commission, you can prepay semi-private care through Blue Cross.

*Sanatoria, hospitals for the chronically ill, and mental hospitals are excluded.

Blue Cross DEPENDABILITY

Available to all individuals who enrol for Ontario Hospital Insurance, Blue Cross semi-private coverage carries with it the same dependability you have come to expect from this non-profit community service.

ONE PAYMENT-ONE CERTIFICATE

Through an arrangement made with the Ontario Hospital Services Commission, one payment covering the cost of both plans will be made to the Commission and one certificate confirming coverage in both will be provided. Regulations governing payment to the Commission will apply to Blue Cross which means that your initial one month payment will prepay your coverage from January 1, 1959, to March 31, 1959.

EMPLOYERS: To add supplementary semi-private Blue Cross coverage, indicate those of your staff wishing this additional protection on your Group Application Form 101 prior to mailing to the Ontario Hospital Services Commission, and designate Blue Cross as your supplementary carrier.

REMEMBER—TO BE ELIGIBLE FOR BLUE CROSS SEMI-PRIVATE COVERAGE, YOU MUST ENROL FOR BASIC COVERAGE THROUGH THE ONTARIO HOSPITAL SERVICES COMMISSION.

How to Enrol:

PRESENT BLUE CROSS SUBSCRIBERS who are paying direct to Blue Cross will be receiving complete details of this new service along with an application which will enable them to enrol simultaneously for Ontario Hospital Insurance and Blue Cross semi-private coverage. This material will be mailed to all those concerned during the latter part of July.

NEW SUBSCRIBERS for Blue Cross should obtain an application from their local hospital, local Blue Cross office, or from the Toronto head office. It should be completed and mailed with the application for Ontario Hospital Insurance. The initial payment must accompany the application.

ALL APPLICATIONS FOR SEMI-PRIVATE COVERAGE SHOULD BE MADE PRIOR TO SEPTEMBER 30, 1958.

THE COST IS LOW . . .

RATES FOR INDIVIDUALS ON A PAY-DIRECT BASIS

SINGLE	$ .85	PER MONTH
FAMILY	$1.70	PER MONTH

in addition to your Ontario Hospital Insurance.

IMPORTANT: IF YOU ARE EMPLOYED WHERE AN ONTARIO HOSPITAL INSURANCE GROUP HAS BEEN FORMED — ENROL FOR BLUE CROSS SEMI-PRIVATE COVERAGE THROUGH YOUR GROUP.

ONTARIO HOSPITAL ASSOCIATION
TORONTO 7, ONTARIO

To: Ontario Hospital Association,
135 St. Clair Avenue West, Toronto 7, Ontario.

I am not presently a member of Blue Cross but would like to obtain an application for new Blue Cross semi-private coverage.

NAME .....

ADDRESS .....

CITY OR TOWN .....

PLEASE PRINT

Mrs Frank Ezard

Mrs Frank Ezard, 63, died at her residence, Fourth Concession, Osnabruck Township, on Thursday last. In failing health for the past year, she had been in critical condition since the preceding Saturday.

A lifetime resident of Osnabruck Township, she was well known and respected and her death will be regretted by a wide circle of friends.

Born Rhoda Lavina Miller, she was a daughter of the late Ralph Miller and his wife, the former Gertrude McGonagle.

Chief mourners include her husband, Frank Ezard, two sons, Lyle, of Lunenburg, and Garnet, Osnabruck Centre; two daughters, Mrs John Dunlop, Lunenburg, and Miss Wilda Ezard, R.N., at home.

Also surviving are six grandchildren and four sisters. The sisters are: Mrs Andrew Swerdfeger and Miss Pearl Miller, both of Prescott; Mrs Harry Smith, Oshawa, and Mrs Will Scott, of Buffalo, N.Y.

Mrs Ezard was a life member of the Osnabruck Women's Institute; a member of the Women's Federation of Ingleside; and a member of Trinity United Church, Ingleside.

The funeral was held on Sun- from her residence to Trin- United Church, Ingleside, for service at 2 p.m. Burial was in Pleasant Valley Cemetery.

Mrs Allen Wert

Mrs Allen Wert, for many years a resident of Avonmore district, died at Cornwall General Hospital after a brief illness. Mrs Wert was in her 90th year.

Born in the Township of Osnabruck 89 years ago last March, she was a daughter of the late Thomas Countryman and his wife, Melissa Hoople.

After their marriage, Mr and Mrs Wert lived for a time in the village of Avonmore but in 1898 they took up residence one-half mile south of Avonmore which s remained the family home. Wert died in 1922.

Mrs Wert attended St. James United Church.

Survivors include two sons, Frank Wert, Cornwall, and Ray Wert, Avonmore; one sister, Miss Jennie Countryman, Newington.

Funeral service, at the W. G. Brownlee and Son Funeral Home, Finch, was conducted by Rev C. A. Dukelow, minister of Chalmer's United Church, Finch. Interment was made in Paul's Hill Cemetery.

NATION VALLEY SOUTH

Recent Visitor Gray Home

Mrs Donald Runions, South Porcupine, was visiting with Mr and Mrs Ralph Gray last week.

Local News

Mrs Wm. McPherson, Cornwall, spent a few days visiting relatives and renewing acquaintances in the Valley.

Mrs W. Barkley spent Friday and Saturday with Mr and Mrs Geo. Crawford and Mrs Hummel, Chesterville.

Sunday visitors and callers of Mr and Mrs Lloyd Merkley and family were Mr and Mrs Albert Bowman, Mrs John Bogart, Miss Abbie Bogart, of Chesterville, Mr and Mrs Ralph Millar, Elwyn and Bonnie Lee, of Spencerville, Mr and Mrs Frank Nesbitt and Arleen, Winchester Springs.

Mr and Mrs Ben Bowman, of Boucks Hill, Miss Elsie Bowman, Ottawa, Mr and Mrs Jack Bush, Avonmore, were recent guests of Mr and Mrs Ewart Stoddart and Basil Stoddart.

Mrs Russell Link, Belleville, was an overnight guest of Mr and Mrs Roy Styles and family.

Mr and Mrs Foster Bowman and family enjoyed a few holidays recently with relatives in Toronto.

Mr Rufus Casselman, Elma, was a guest on Monday with Mr and Mrs Lloyd Merkley.

Mr and Mrs Edwin Munro and daughters spent Saturday with Mr and Mrs Len Clark and family, Ottawa.

Mrs Ralph Gray spent last week in Ottawa.

Mrs Lloyd Walker and Miss Ruth Walker, of Winchester Springs, spent Sunday afternoon with Mr and Mrs Harvey Barkley and family.

Mrs Roy Styles and Mary Elizabeth Styles spent part of last week with Mr and Mrs Geo. Styles and family in Athens.

Miss Eileen Merkley spent Wednesday with Mr and Mrs Harry Holmes, of Winchester Springs.

Sunday callers on Mr and Mrs Ralph Gray were Mr Earl Gray, Lansdowne, Mr and Mrs Harold Merkley, Chesterville, and Mrs Kenneth Merkley.

Mr and Mrs Alton Lagrove and children, Brockville, spent last week with Mr and Mrs Irwin Baker.

Mr and Mrs Archie York and daughter, of Lynn, were recent guests of Mr and Mrs Harold Nottell and family.

Mr and Mrs Dwayne Servage and baby spent Wednesday with Mr and Mrs Kenneth Merkley.

Mr and Mrs Lyle Munro and children spent Tuesday evening with Mr and Mrs Harvey Barkley family.

Miss Grace Munro spent a few days with her friend, Miss Gloria Bowman.

Mrs Kenneth Merkley is spending this week in Ottawa.

Mr and Mrs Albert Bowman, Chesterville, Miss Elsie Bowman, Ottawa, Mr and Mrs Ben Bowman, Boucks Hill, were guests Saturday evening with Mr and Mrs Roy Styles and Mr and Mrs Gerald Styles.

Miss Sylvia Bowman spent last week with Mr and Mrs K. Raymond, North Lunenburg.

The European yew, formerly used for making long-bows, has poisonous leaves.

Pewter is an alloy of lead and tin.

OSNABRUCK CENTRE

Recent Visitors At Warner Home

Mr and Mrs Arnold Warner, Dearborne, Mich., Mr and Mrs Tom Finlayson, Winnipeg, spent a few days with Mr and Mrs Harold Warner and family.

Local Items

Mr and Mrs Clifton Shaver, Mrs Minnie Pier, Ottawa, were Saturday evening guests of Mrs Eva Dillabough.

Mr and Mrs Lloyd Barkley, of Ingleside, and Mrs Charles Maginnis, Calgary, were Sunday tea guests of Mrs Eva Dillabough.

Mr M. Beckstead, Ingleside, spent Saturday with Mr and Mrs W. Nelson and Archie Holland.

Miss C. Stewart, Kemptville, is spending a fey weeks visiting with Mr and Mrs W. E. Stewart and family.

Miss Myrna Warner spent a few days with Miss Judy Hollister.

Mr and Mrs John Mattice, Rochester, N.Y., were Sunday guests of Mr and Mrs C. Collins and family.

Mr and Mrs Wilfred Warner, Toronto, were Tuesday guests of Mr and Mrs Harold Warner and family.

Mr and Mrs S. Wells, Ingleside, were Sunday guests of Mr and Mrs John Stewart and son.

Mrs Eva Dillabough is spending a week visiting with Mr and Mrs Wm. Dingwall, Finch.

The land area of the earth is estimated at 58,160,000 square miles, 29 per cent of the world's surface area.

WASN'T DROWNING

A horse named Stranger got out of his pasture the other day and led police and the U.S. Coast Guard on a wild two-hour chase before he was captured.

That's right—the Coast Guard.

Stranger outmaneuvred a squad car through downtown Eureka, Calif., and galloped right into Humboldt Bay.

The police called on the Coast Guard "to rescue a drowning horse." A Coast Guard boat put out but reported engine trouble and abandoned the chase.

Stranger wasn't drowning. Police patrolled the shore for two hours before the horse finally put in and let his owner, Andy Anderson, lead him home.

Urgent to all holders of wartime Victory Bonds

Earn up to 50% more interest



EXCHANGE your 3% wartime Victory Bonds

FOR THE NEW 4½% 25 YEAR CANADA CONVERSION BONDS

and in addition receive an immediate cash adjustment

ALSO AVAILABLE:
4¼% 14 YEAR BONDS
3¾% 7 YEAR BONDS
3% 3¼ YEAR BONDS

See your bank, investment dealer, trust or loan company or other financial adviser TODAY

Here's an example of the cash adjustment on a $1000* bond
*Other amounts in proportion.

VICTORY BONDS	4½% 25 YEAR	4¼% 14 YEAR	3¾% 7 YEAR	3% 3¼ YEAR
(5th V.L.) 3% due Jan. 1, 1959	$25.00	$25.00	$25.00	$15.00
(6th V.L.) 3% due June 1, 1960	$22.50	$22.50	$22.50	$12.50
(7th V.L.) 3% due Feb. 1, 1962	$12.50 (with Aug. 1st coupon retained by owner)	$12.50	$12.50	Not Exchangeable
(8th V.L.) 3% due Oct. 1, 1963	$17.50	$17.50	Not Exchangeable	Not Exchangeable
(9th V.L.) 3% due Sept. 1, 1966	$15.00 (Sept. 1st coupon must be attached)	$15.00	Not Exchangeable	Not Exchangeable

PORK ROAST

49c

Just Arrived: FRESH CHERRIES BY PAIL

One Purpose—"To Serve You Well"
MARCELLUS MEATS
and Locker Storage

IHC MACHINERY

FARMERS—It is very hard for me to see you gentlemen individually. You can always get a better bargain if you come in and have a look at what you would like.

We have 5 different Tractors and 3 different Balers from which to pick and choose. We have 4 different Side Rakes, 4 different kinds of Mowers; Hay Elevators; Hay Forks to unload your bales; Baler Twine at a good price.

We will be open day and night for the present time. We thank you for past business and will still be glad to serve you. **We have a nice, easy payment plan.**

CHARLES McMILLAN
YOUR INTERNATIONAL HARVESTER DEALER
CHESTERVILLE DIAL 414

MAKE CO-OP
YOUR
Shopping Centre
For Farm Supplies

Chesterville District Co-Operative Inc.
Chesterville 377 —Phone— Finch 450

USED MACHINERY
Special

One McC-D CORN BINDER—Like new.
One COCKSHUTT CORN BINDER—Perfect.
One McC-D GRAIN BINDER.
One FROST & WOOD GRAIN BINDER.
One M-H 2-FURROW PLOW.
One FORD 2-FURROW PLOW.
One COCKSHUTT '70' TRACTOR.
One M-H NO. 22—Like new.
One FERGUSON '85'—Perfect.
One 1948 PLYMOUTH COACH.
One McC-D 13-RUN GRAIN DRILL.

The New Massey-Ferguson No. 3 Baler Still Available

LEON R. McMILLAN
MASSEY-FERGUSON DEALER
FAIRBANKS-MORSE APPLIANCES
Phone 505 —Day or Night— Chesterville

Dundas 4-H Clubs Tour Ottawa District

Dundas County 4-H Club members had an enjoyable outing on their annual bus tour July 24. With buses making their first pickups at 401 highway and proceeding north, a very enthusiastic group representing the homemaking and agricultural clubs was assembled for a tour of Uplands Air Station, the E. B. Eddy Company plant and the Federal District Commission Planning Department in the Daly Building, Ottawa.

At Uplands Station each of the members had the opportunity to make a thorough inspection of the CF-100 planes under repair in the hangars, as well as a walk through the huge North Star transports at the station.

Lunch in the new Hog's Back picnic area made a refreshing interlude before continuing to the E. B. Eddy plant in Hull. Here members saw the paper-making process from the time the logs were lifted from the Ottawa River to the finished rolls of newsprint emerging from the gigantic machinery.

In the Daly Building, Walter Bowker, of the Federal District Commission, gave club members an insight into developments plans for the capital city. Using slides, Mr Bowker showed pictures of Ottawa in the very early days and its development through the years. A complete scale model of the city and district reveals what the future will bring through planning for city beautification and development.

The 4-H Club trip was under the direction of E. K. Pearson, Agricultural Representative, and Miss J. Ritchie, Home Economist for Dundas County.

COLQUHOUN

Spending Some Time At Colquhoun

Mr Alistaire Colquhoun and son John, Shawinigan Falls, are spending some time with Mrs Beatrice Colquhoun and Mr and Mrs Geo. Wright.

Personals

Mr and Mrs Geo. Gow, Dawn and Connie were dinner guests of Mrs Lily Gow, Mr and Mrs Mahlon Gow. Mr and Mrs John McNairn were supper guests.

Miss Faye Watson spent the past week with her grandparents, Mr and Mrs Walter Watson.

Callers during the week at the L. A. Whittaker home were Mr and Mrs Frank Whittaker, Mr and Mrs Emerson Barkley, Mr and Mrs Leslie Whittaker.

Mr and Mrs Frank Warren spent last week with Mr and Mrs Roy Hart and family. Brenda Hart accompanied them to Ottawa to spend her holidays.

Mr and Mrs Lloyd Gallinger, Mr and Mrs Lawrence Whittaker spent Sunday afternoon in Massena, N.Y.

Mr and Mrs Roy McConnell, Montreal, were weekend guests of Mr and Mrs Roy Hart. Mr and Mrs Charlie McConnell, Mr and Mrs Arnold McMahon and Glen were Saturday evening callers.

Mrs OlinAult is spending some time at her parental home. We regret her mother, Mrs Alguire, is confined to her bed.

Mr and Mrs Sam Kyle, Mr and Mrs Don Kyle and Bill were calling in the Kenmore district Sunday afternoon.

Mr and Mrs Reynald Longtin and daughters were calling on friends in Casselman on Sunday evening.

CARD OF THANKS

We wish to express our thanks and appreciation to all who helped in any way to make the Hog Producers' Marketing vote a success.

Charles McInnis, Ontario Provincial President; **John Barrett**, Dundas County President.

SURE NOW

Highway patrolman William Gregory, of Springerville, Ariz., wasn't sure the man he stoped on the highway was a car thief. But he is now.

Gregory, alterted to look for a stolen car, stopped a motorist and ordered him into his patrol car while he searched the other auto.

The man sped off in the patrol car, leaving Gregory the slower auto.

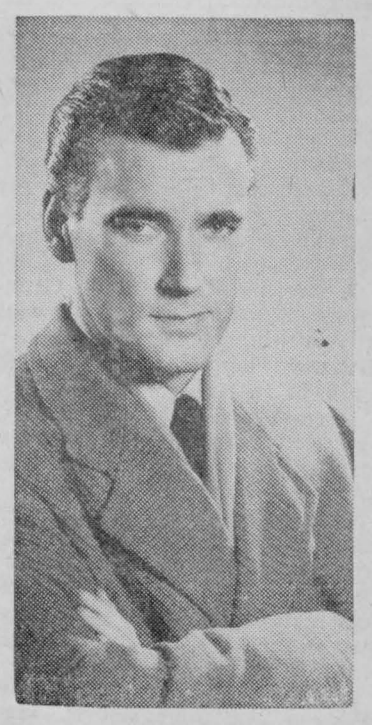

BERT DEVITT — "Summertime with Bert Devitt" on CBC Trans-Canada radio network, provides a half hour of light music, travelogue and a story from the past. Heard five days a week, Devitt replaces the "Happy Gang" during their vacation.

FOR THE FARM

NEW TRACTORS—All Sizes — NEW SPRAYERS
SIDE RAKES—2 Types — ELEVATORS
BALE HOOKS — BALERS—Engine or PTO

TRACTORS: Oliver '70'; One Ford; One Case
Used Corn Planter — 2 Used Spreaders — 2-yr.-old Colt
Used Interenational Baler — Used 3-furrow IHC Plow
Used 2-furrow IHC Plow — Used McC-D Side Rake
Used Cockshutt Side Rake
50 Cords Mixed Wood — 15 Cords Cedar Wood
1951 International ½-ton Truck — 7' Trac. One-way Disc

GEORGE CHAMBERS
Oliver Farm Machinery
PHONE 912 - 865 — QUEEN ST. W.

833 CHESTERVILLE PLAY PEN 833

Clearance Sale
of
All Summer Clothing

CHESTERVILLE PLAY PEN
Mrs Al Kilby, Prop.

SILVER STAR STORE

NO CHARGE ON PHONE CALL ORDERS. ALSO FREE DELIVERY.

Super Suds Soap with Melmac Dinnerware
King Size, $1.53; Giant, 83c; Large, 43c
Aylmer Catsup ..... .19
Pink Salmon—Lb. tin ..... .45
Burns Bar X Beef Stew—1½-lb. tin ..... .53
Burns Chuck Wagon Dinner—15 oz. tin .... .43
Burns Wieners and Beans—15 oz. tin ..... .35

GEORGE LAFLAMME
KING STREET Phone 822 CHESTERVILLE

CHESTERVILLE DAIRY

Your Source of Pure Wholesome Milk & Cream

Standard Milk—Qt. .... .20
Standard Milk—Pt. .... .12
Whipping Cream
½ pt.: 32c
Table Cream—½ pt. .. .22
Buttermilk & Chocolate
Milk, qt.: 20c
Cottage Cheese and Butter — Ice Cream, any size to suit your requirements.

We deliver daily except Sunday. Ask the driver for a quart of our "Breakfast Orange" orange juice for a real treat.

CHESTERVILLE DAIRY
"FOR SERVICE & QUALITY"
Carl Merkley, Prop.
PHONE 506 — CHESTERVILLE

FULTON BROS.

IF YOU BUY IT AT FULTON'S IT'S GOOD — IGA — THE STORE OF QUALITY, BUT NOT OF HIGH PRICES

GENERAL ELECTRIC APPLIANCES | IGA SUPERMARKET

LOOK Paint Special!

Aluminum for Outside Roofs, etc.
5-gal. Cans at $5.40 gal.
Outside White—5-gal. cans, gal. 5.95
Red Barn Paint—5-gal. cans, gal. 3.19
All Above Lowe Bros. Paints
All Other Brands: 10 Per Cent Off Regular Price
FIX UP FOR PLOWING MATCH

IGA SPECIALS FOR THE WEEKEND

Squirrel Peanut Butter—16 oz. ..... .31
IGA Strawberry Jam—24 oz. ..... .43
Prem—12 oz. ..... .41
Giant Size Bonus—With Chinaware ..... .77
Clark's Pork & Beans—20 oz., 2 tins ..... .35
Rideau 2-Fruit Marmalade—24 oz. ..... .33
Del Monte Pineapple-Grapefruit—48 oz. ..... .33
TableRite Boneless Pot Rib Roasts—Lb. ..... .49
Lean Minced Beef—Lb. ..... .39

Watch the Ottawa Papers for Many Other Specials

BRANTFORD BALER TWINE
$7.50 bale
BRANTFORD BINDER TWINE
600', $8.50 bag

The Bargain Table

"An Article Advertised is an Article Sold"

FOR SALE—100 pullets, NH x BR hybrid, starting to lay.—Apply Stanley Barkley, Elma. 45

FOR SALE—M-H 7-ft. binder with truck and drop sheaf carrier in perfect shape.—Apply to Foster Bros., Berwick, Ont. 45-1

FOR SALE—Number of large water bowls, pipes and fittings. —Apply Harry Allison, Phone 477, Chesterville. 45-1

FOR SALE—Number of hybrid pullets, 5 mos. old, starting to lay.HApply to Jos. Vanier, Berwick, Phone Finch 523. 46

FOR SALE—John Deere hay baler in guaranteed condition. —Apply Henry Heuff, Morewood, Phone 970. 45-2

FOR SALE—Special prices on new ball-bearing electric motors, ½ and ¾ h.p.—Apply Keith MacMillan, Minto St., Finch, Phone 344. 38tf

FOR SALE — Frigidaire refrigerators and freezers; ranges; also Connor Washer Sales and Service.—Phone 257, Morewood, B. H. Weegar and Son. 43tf

FOR SALE—1956 Ford half-ton pick-up, six cylinder, good condition.—Apply Gordon Countryman, Morewood, Phone 578. 45

FOR SALE—180 NHxBR Hybrid pullets, starting to lay; 2-furrow disc plow; milk wagon.—Apply to Wm. Byers, RR3, Chesterville, Phone 501. 45

FOR SALE—22" International threshing machine, excellent shape, on rubber; new Ideal team manure spreader, on rubber; DeLaval milking machine, magnetic, 2 singles. Reason for selling, farm taken by Seaway. Apply to Clyde Castle, Waddington, N.Y., Phone EVergreen 87810. 46

FOR SALE—Third-h.p. Powershop electric saw, never used; carpenter's tools; tool cases; single barrel shotgun; double bed and springs; small dresser; step stool; 2 kitchen tables; Warm Morning Quebec heater; electric table lamp; 3 kitchen chairs.—Apply Mrs E. Bicks, Finch. 45-1

FOR SALE—15 registered Holstein heifers, year and half, open; 10 grade Holstein heifers, year and half, open; the grade heifers are sired by Kemptville unit. Year-old Holstein bull, mainly black, sired by Kemptville unit.—Apply Hume McConnell, Morewood, Phone 408, Chesterville. 45-3

HAY FOR SALE—1,000 bales of this year's hay.—Apply Leon Marcellus, Phone 324, Chesterville. 45-3

MASONRY WORK—I am available to do any type of masonry that is needed; plastering, brick and block laying, and stone work. —Phone 698, Roger Salmon, Chesterville. 44-3

AVAILABLE—Well-bred yearling bull available for sale, for rent or on loan.—Apply Marcellus Meats, Chesterville. 45-1

WANTED—Live poultry, highest prices paid.—Morrisburg Poultry, Phone KI-32591 or KI-33076. 15tf

COLEMAN GAS STOVE — Would the person who borrowed our 2-burner Coleman gas stove please return same at your earliest convenience.—Jack Doering, Chesterville. 45-1

HELP WANTED—Sales clerk needed at our store. Applicants must apply in person to A. C. MacDonald, Western Tire Store, Chesterville. 45-1

FOR RENT — Five-room apartment on Church St., Chesterville.—Apply M. A. Flynn, 464 Somerset W., Ottawa, or inquire at Mrs Edward Brady's, Chesterville. Occupation August 7, 1958. 46-2

DEAD STOCK

Dead stock removed from your farm promptly for sanitary disposal. $2 service charge for each call. Telephone collect: 3730 Cornwall, St. Lawrence Rendering Company Ltd. 1958 pd.

FARM FOR RENT—160 acres of good working land, good house and good barn, electricity, running water in house and barn; 6 miles from Chesterville, 2 miles from Grantley, former farm of Jack Farrell. Rent reasonable.—Apply J. Walter Vinet, 239A Fourth St. West, Cornwall, Ont. 46-3

LISTINGS WANTED—Listings of all types of properties and businesses wanted. Properties for sale at all times on terms and prices to suit the buyer. Let us talk over your proposition; friendliness is our motto. —Melvin M. Vogan, Real Estate Broker, RR2, Finch, Phone 636r14, Avonmore. 45

TENDER

Dundas County Registry Office

Location: Civic Centre, Morrisburg, Ontario.

Owner: Corporation of the United Counties of Stormont, Dundas and Glengarry. L. C. Kennedy, Clerk-treasurer, 20 Pitt Street, Cornwall, Ontario.

Architect: Kent Barker, 659 Bayview Avenue, Toronto 17, Ontario.

Working drawings are being prepared for a one-storey brick building, concrete floor slab, steel joists and steel roof deck, forced warm-air heating. Floor area about 1,600 square feet.

General contractors may obtain copies of instructions to bidders from the Clerk-treasurer or the Architect. Drawings and specifications will be completed by August 11. Tenders will be called 5 p.m., August 28. Completion date December 31, 1958. 45-1

TEMPORARY AREA FOR PICKNICKING IN CRYSLER PARK FOR ORGANIZED GROUPS

The Commission has been able to open this area which is divorced from any Highway or Park construction. Access will be by the west entrance to Crysler Park from Highway No. 2. Picnic Area will be closed at 9.00 p.m. daily. Picnic tables have been provided.

Organized groups wishing to visit this area may obtain further particulars as to times and use by telephoning **G. W. Arthurs, Public Relations, at KIngsdale 3-2951 Morrisburg.**

The Ontario - St. Lawrence Development Commission
Geo. H. Challies, Chairman.

POOR ODDS

A 13-year-old Nampa, Idaho, boy handed K. R. Isbell a $50 cheque to be cashed.

Isbell was surprised because the cheque bore his name as the payer and he hadn't written it.

The boy, awaiting action on charges of forgery, told police he picked the name from the telephone directory. Just over 16,000 people live there. There are about 3,500 phones.

GOLDFIELD WEST

Spending Few Weeks At Toronto

Mrs Clare Nugent, Douglas and Catherine are spending a few weeks with friends in Toronto.

Local News

Congratulations to Mr and Mrs Keith Burd on the birth of a son.

Mr Errol Nephew, Woodstock, visited Mr Clare Nugent recently.

Mr and Mrs Jim Foley, Ottawa, visited Mr and Mrs Bernard Foley and family last week after spending a couple of days with Mr and Mrs Len Foley, of Picton, and with friends in Syracuse.

The Misses Geneva, Lois and Doris MacLean visited last Tuesday with Noreen Foley.

Mr Haldane Durant, of Chesterville, visited on Sunday with Mr and Mrs Harold Marcellus.

Mr Jack Foley. Ottawa, spent a few days with Mr and Mrs Bernard Foley and family.

Mr and Mrs Henry Nugent, Ottawa, spent the holiday weekend with Mr Clare Nugent.

ion and Howard, Ashburn, vis-

Mr and Mrs Geo. Riddell, Marited Monday evening with Clare Nugent and Mr and Mrs Henry Nugent.

Miss Elaine Folay and Kevin Foley enjoyed a bus trip recently, sponsored by the 4-H Poultry Club.

Mr and Mrs Bernard Foley and family spent Sunday at Kelley's Beach, Prescott.

Mr and Mrs Amos Briscoe, of Belleville, were recent guests of Mrs Geo. Smith, Mr and Mrs Glendon Smith and Lynn.

Miss Nellie Vloet and friend, Ottawa, spent the weekend with her parents, Mr and Mrs Martin Vloet, and family.

Mr KenMurphy, Connaught, visited last Wednesday evening with Mr and Mrs Bernard Foley and family.

GRANTLEY

Spend Weekend In Vermont

Mr and Mrs Ronnie Servage, Cheryl and Miss Beatrice Merkley, Winchester, spent the weekend in Vermont.

Grantley News

Mr and Mrs Tony Sanders and family, Berwick, visited Mr and Mrs Harmon Witteveen and family.

Mr and Mrs Jim Hesson were Wednesday evening callers with Mrs Don Gordon.

Congratulations to Mr and Mrs Carman Fraser (Isabel Darling, formerly of Grantley) who were married recently at Alexandria by Rev Chas. Dawes.

Miss Eunice Patenaude spent the weekend with Mr and Mrs Albert Patenaude and Vincent.

Mr and Mrs Earle McMillan and family were recent dinner guests on uSnday with Mr and Mrs Earle Dougherty, Kemptville.

Rev and Mrs Cecil Dukelow and Daphne are enjoying holidays with the former's brother enroute to their new new charge in Alberta.

There will be no church service at Grantley United Church during August.

Mr and Mrs J. W. LaSalle and Barbara were overnight guests with Mr and Mrs Glenn McMillan and daughters enroute from New Brunswick where they spent holidays to their home in Toronto.

Friends of Mrs Mason Robinson were sorry to learn that she is a patient in Ottawa Civic Hospital. All wish her a speedy recovery. Mr Mason Robinson and Mr and Mrs Wilburn Robinson visited her on Sunday afternoon.

Mr and Mrs Wilburn Robinson Lois and Hugh were among those attending the Fetterly picnic near Montreal.

Nancy McMillan was an overnight guest with her aunt and uncle, Mr and Mrs Roy Darling, the Boyne.

Mr and Mrs Earle Whitney and sons were Sunday evening callers with Mr and Mrs Glenn McMillan and family.

Mrs Mason Robinson was among those attending a bus trip to Granby, Que., with members of Colquhoun and Elma Institutes.

Mr and Mrs Claude Carr were Sunday dinner guests with Mrs Mamale McMillan and Mrs Mary Johnstone, Winchester.



PHOTOGRAPHED AGAINST the back-drop of Montreal's famous Jacques Cartier bridge is CBC singer Mimi Catudal and orchestra leader Rusty Davis who are featured in a CBC summer radio show "Ca, c'est Montreal." Broadcast each Saturday over the Trans-Canada network, the program is a smooth mixture of French and English songs, sung by Mimi to the accompaniment of music by Rusty and his 25-piece orchestra.

RECKLESS DRIVERS

Women drivers had their tribulations even in the days of ancient Rome.

George M. Crossgrove, plant manager of Bell Telephone Company's Montreal area, said in an address to the Telephone Association of Canada recently that chariot accidents were so prevalent in Rome in 205 BC that a law was passed prohibiting women from driving.

The law was enforced for 25 years, but "whether or not it had the desired results, I have never been able to find out."

"Cato, the great politician, was instrumental in having the law revoked, and the ladies were again allowed to manoeuvre their chariots through the streets of Rome."

Mr Crossgrove was speaking on accident performance and records.

Monaco's army of 65 men is the smallest in the world.

The harps and flutes of ancient Egypt are known to have dated from at least 4,000 B.C.

Albert Gale Agencies Ltd.

Beef-Farm—165 acres, more or less, river runs along entire farm. Good house and barns. Hydro throughout. Selling complete with livestock and machinery. Only $5,000 will handle.

50-acre Farm—Close to paved road. All under cultivation. Comfortable frame house. good barns, with hen house for 800 hens. Hydro throughout. Full price $4,000, with $1,500 to handle.

Service Station—In good Valley town, with lunch bar included Offered for sale as owner has other interests. $2,500 will handle, with good terms on balance.

Hardware Store—With living quarters, in upper Ottawa Valley town. Showing good net profit. Built in 1953. $16,000 will put you in business.

Frame House—In Winchester, with oil furnace and modern 3-piece bathroom. Has about 8 acres of land. Good garden plot. $1,500 will handle.

Frame Home—(½ double) in Winchester. Large lot, good garden space. Situated in good residential district. $1,500 will handle.

For a Quick Sale, List with Gale

Albert Gale Agencies Ltd.

AUSTIN CARKNER
SALESMAN
Winchester — Ont.
— Phone 298 Anytime —

FOR SALE

Cockshutt '70' Tractor—In excellent running condition, very good rubber, lights, pulley, starter, a bargain 465.00
1952 Meteor—Trade-in accepted, in excellent condition 695.00

STERLING MYERS
3 Miles South Avonmore
45-2

Enjoy a Holiday From the Kitchen This Summer

You can do all your baking in a few minutes, and find variety to please the whole family, by shopping at

SUMMERS' BAKERY
PHONE 140
Winchester — Ont.
3-2

SERVICE STATION OPEN THIS SUNDAY
Bogart Motors

In order to accomodate the driving public one service station will be open every Sunday in Chesterville.
26-5-56.

AUGUST VALUES

CUSHIONS—Smart new coverings	1.49
TIP-TOP BALL POINT PENS	.29
PLASTIC SQUEEZE-A-PURSE CHAIN	.39
SLEEPERS—2-pce., size 1-2-3	1.98
TRAVERSE EXTENSION RODS—28" - 48"	2.98
Girls' COTTON ANKLETS—Roll cuff	.59
Girls' COTTON PANTIES—2-6 yrs., 5 for	1.00
TRAY - TOWEL - APRON GIFT SET	2.98
Boys' TAN JEANS—8-16 yrs.	3.69
Paper-Mate SKIP-FREE PEN	1.29
Northrite PEN - PENCIL SET	.98
Penman's Light Weight NYLON SOCKS—Men's	.85
B.V.D. NYLON DRESS SHIRTS—Men's	9.50
Men's SWIM SUITS	1.95-2.98
Brill Terylene DRESS SHIRTS—White, men's	8.95
Walker Sanforized BLUE BIB OVERALLS—Men's	4.95
Boys' RAYON JERSEYS—8-16 yrs.	1.39
VISCOSE MATS—21x36	1.98

MEN—We have a fine selection of work gloves —all leather, leather palm with fabric back, roper type, cotton, plastic-coated cotton, peccary suede, kangaroo tan leathers. We have both long and short cuffs.

Hees PLASTIC WINDOW SHADES	1.89
PLASTIC DRAPES—New patterns, 27x84	1.98
COCOA MATS—14x24	1.29
GREY WOOL BLANKETS—Each	5.79

THIS WEEK'S SPECIALS—

Repeat Offer: Ladies' NYLON PANTIES—Assorted styles and colours. A good buy at ..... .57

Boys' Short Sleeve KRINKLE SPORT SHIRTS—Assorted colours, 8-16 yrs. in group. Real value at 1.19

Moriarty's

Phone 354 - - Chesterville

Mid-Summer Sale

WE CONTINUE OUR SALE FOR ANOTHER SEVEN DAYS

Drastic Reductions in Summer Dresses

SPECIAL

Children's BATHING SUITS—Sizes 7-14, assorted colours 1.99

ALL SALES FINAL — NO EXCHANGES — NO REFUNDS

L. M. COLQUHOUN

KING STREET — Dial 511 — CHESTERVILLE

BARGAINS

Nestlé's New DECAF COFFEE—With 5c - 15c off

FRESH GROUND COFFEE	.89
BLUE RIBBON TEA—With 5c off	.56
CLOVER LEAF SALMON—Talls	.53

STONE JARS—3 and 5 gals.
DECORATED FLOWER POTS—All Sizes
THIX—The Paint That Will Not Drip
In 18 Pastel Colours

Barkley OUTSIDE WHITE PAINT—Gal. 4.95

WILSON'S CATTLE POWDER
For Flies on Cattle and Horses

GEORGE GILLARD&SON

"The House For Hardware"
DIAL 353 - CHESTERVILLE

Newsletters of Community Happenings as reported by Our Correspondents

Country Correspondence

Phone or send your personal news to your local correspondent or call the Record at 401, Chesterville

FINCH

Visit Mrs G. MacLean In Hospital

Mr anl Mrs D. M. Henry visitel Mrs G. MacLean in Ottawa Civic Hospital.

Finch News

Mrs S. Davis, Toronto, was a recent guest of her mother, Mrs J. Murphy, Mr and Mrs Leo Myer.

Mrs H. E. Bush spent a few days in Ottawa with Miss Fern Wert and W. O. Wert.

Mr and Mrs Clarence Mills and Miss Effie Brooks, Ottawa, spent Sunday with Mr and Mrs Earl Droppo.

Mr and Mrs W. H. Maxwell, Chicopee Falls, Mass., and Mrs W. H. Werley, Cornwall, spent Monday with Mr and Mrs D. M. Henry.

Miss Connie Smith, Green Valley, is spending some holidays with her grandparents, Mr and Mrs Earl Droppo.

Mr and Mrs Earl Ziebarth, of Montreal, spent Saturday with Mrs Wm. Beehler.

Mr and Mrs L. Shaver, of Detroit, Mich., spent a few days with Mr and Mrs Osborne Shaver and other friends here.

Rev W. H. LeGrow, Mrs LeGrow and family, Richmond, spent a few days in town.

Harvey Ouderkirk, Brockville, called on friends here on Wednesday.

Mrs D. Cameron is spending a month at her home here.

Mr and Mrs Irvine Doyle and family, Port Perry, spent a few holidays with Mrs Morgan Doyle and family.

Mrs Clifford Eligh spent Friday in Kemptville.

Mary Lalonde, Apple Hill, spent a few days with Mr and Mrs L. Hutt and family.

Mr and Mrs W. C. Johnstone spent the holiday weekend on a trip to Manitoulin Island.

Mrs W. J. McIntyre spent a few days with Mrs G. MacLean.

Miss Phyllis Bell, Toronto, spent the holiday weekend at her home here.

Mr and Mrs Henry Taylor, of Montreal, were Sunday guests of Mrs Clifford Eligh, Mrs D. P. Cameron and Mrs E. N. Bicks.

Mrs Nelson Campbell, Winchester, Donald MacKenzie, of Detroit, were recent guests of Mrs James MacMillan, Mrs A. L. MacLean and Miss Cassie MacMillan.

Miss Faye Wagner, Cornwall, is spending a few days with Mr and Mrs Osborne Shaver and Mr and Mrs H. Shaver.

Shaggy Dog?

A Terrier decided to take his wife and pup to the dog show. To his delight, the Terrier was awarded first prize.

On his way home, the Terrier decided to leave the wife and pup for a quick one at a bar. After showing his ribbon, and a little bragging, he returned home to his wife and pup, forgetting to pick up the ribbon from the bar.

So, the pup went to the bar and asked for "Pop's Blue Ribbon, please."

NORTH VALLEY

Weekend Visitor At North Valley

Miss Louise MacLean, Toronto, spent the weekend with her parents, Mr and Mrs Donald MacLean.

Personal News

Mr and Mrs John Konynenbelt and family are spending a week at Clinton, Ontario, visiting relatives.

Mr and Mrs Barry Warner, Martintown, spent Monday with Mr and Mrs Barney Hollister.

Mr and Mrs Hilton Warner and family, Ottawa, spent Saturday with Mrs Mary Baker and called on friends in the community.

Miss Myrna Schimens is spending some time in Toronto visiting her sister, Mrs Frank Spinks.

Mr Bruce Shaver, Moose Jaw, Sask., spent a few days with Mr and Mrs Kenneth Shaver and family. Mr Shaver has now left for a trip to New Zealand.

Mr and Mrs Murray Hart, Carolyn and Calvin, Cornwall, spent Sunday with Mr and Mrs Charles Hart.

Mr and Mrs Glenn Hollister, Carol and Beverley spent Sunday evening with Mrs John Willard and Hilda, Maxville.

Miss Joan Brownell has returned home from the C.G.I.T. camp at Gravenhurst, Ont.

Miss Eva Hoople, Mrs Clarence MacIntyre, Newington, and Miss Ethel Hirst, Cornwall, spent Saturday afternoon with Mr and Mrs B. J. Holister.

RIVERSIDE

Weekend Visitors At Riverside

Mr and Mrs Harold Kennedy, Cornwall, were weekend visitors of Mr and Mrs Glendon Casselman and Mrs Morris Kennedy, Ottawa.

Riverside Personals

Mr and Mrs Clifford Ouderkirk, Ottawa, visited Thursday with Mr and Mrs Geo. Pollock, Finch, called on Ashburn friends and Mr and Mrs Elwin Pollock and son, Mr and Mrs James Pollock and daughter and Mrs J. Bogart.

Weekend visitors with Mrs J. Bogart and Clifton were Mrs Elizabeth Carr and son, Ross, Mrs Minnie Cahill, Smiths Falls, Mr and Mrs Burl Robinson and family, Elma.

Sunday visitors at the home of Mr and Mrs Alex Rutley were Mr and Mrs Graham Fawcett and family, Brinston, Mr and Mrs Geo. Faith, Ottawa.

Rev Mr Bell and Mrs Bell, of Finch were Sunday tea guests of Mr John McMillan and sister, Isabel.

The ruins of Tintern Abbey on the Wye River in England, subject of a poem by Wordsworth, date from 1131.

Muriel's Flowers

For Flowers for Funerals, Hospital Shut-ins, Gifts and Remembrances

just call:
MURIEL'S FLOWERS
Phone 220
WINCHESTER

18tf

HYLO EGGS

Receivers and Distributors
Grading Stations
Winchester — Osgoode
Chesterville

Daily Highest Market Price
HONEST GRADES
Two Electric Grading Machines — No Waiting

Harold Marriner, Manager
Chesterville

Barkley's Electronics

COMPLETE LINE OF RADIOS, TV's & APPLIANCES, SALES & SERVICE

All Work Guaranteed

Phone:
Shop: KI 3-2650
Res.: KI 3-2710
Williamsburg

14tf

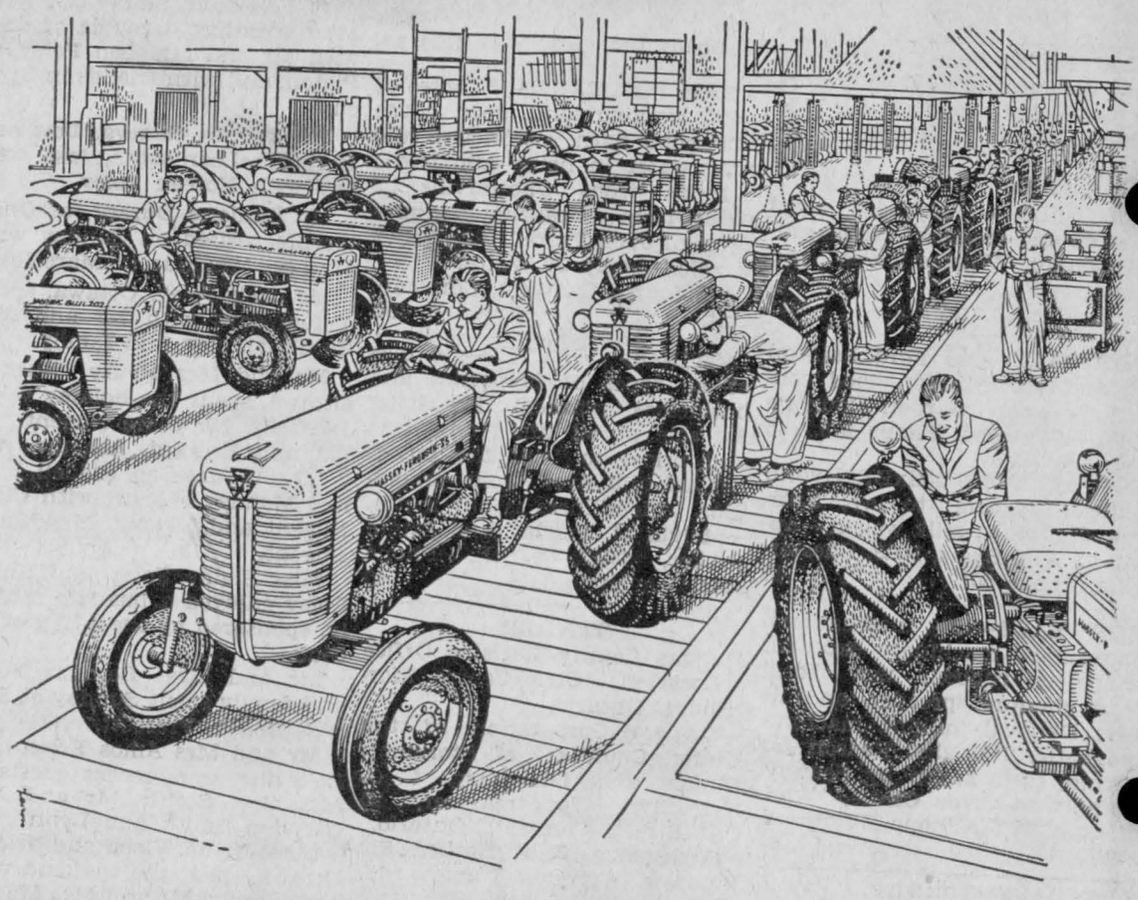

Canadian Company Initiates Vigorous Expansion Program...

NEW MASSEY-FERGUSON PLANT BUILDS 250 TRACTORS A DAY!

250 world-famous Ferguson System tractors every day . . . one in less than two minutes! A remarkable production figure that goes a long way towards proving this new Massey-Ferguson plant at Detroit one of the most advanced industrial facilities in the world!

Yet this is the output of only one of sixteen Massey-Ferguson factories that operate in seven countries—in Canada, the U.S.A., England, Scotland, France, Germany and Australia. Over 23,000 employees in these factories manufacture a complete line of farm and light industrial equipment that reaches markets in over 135 other countries.

The Detroit plant is part of a whole new series of developments ranging through product research, manufacturing and marketing, that have recently been put into effect by this dynamic 110 year old company.

The largest manufacturer of tractors and self-propelled combines in the world today, Massey-Ferguson—a Canadian company with a truly international outlook—looks forward to continued progress in the mechanization of agriculture throughout the world.

Massey-Ferguson Limited
TORONTO



The Family Steps Out Smartly

When

Abel's Clean Their Garments Scientifically

ABEL'S Advanced Methods, New Modern Equipment and Extra Care Can Revive Your Weary Garments with New Beauty

'BEST BY TEST"

ABEL'S CLEANERS
CHESTERVILLE—ONTARIO
Phone 622 for Pick-up and Delivery

45&46

Easy Extra Income!

sell the new

CANADA CONVERSION LOAN OF 1958

Burns Bros. & Denton Ltd., authorized as official agents of the Bank of Canada, require the services of several men and women of the highest integrity, to act as commissioned sub-agents in the new Canada Conversion Loan of 1958 Bond campaign. These bonds are all guaranteed by the Government of Canada.

This is the greatest and most generous Bond offer ever made by the Government of Canada. Over 2,000,000 Canadians own these Bonds—you know a great many of them.

Your earnings in selling these Bonds will be based on a generous commission. Your extra income will be limited only by the selling time you have available.

Mail this NOW

BURNS BROS. & DENTON LIMITED
1006 Commonwealth Bldg., 77 Metcalfe St., Ottawa, Ontario

Please send me further particulars about how I can earn extra income by selling the Canada Conversion Loan of 1958. No obligation involved.

NAME_____

ADDRESS_____

CITY_____ PROV._____

ONTARIO HOSPITAL INSURANCE

YOU MUST BE REGISTERED TO BENEFIT!

ONTARIO

Group registration proceeding until August 31, 1958. Application forms for individual 'Pay-Direct' enrolment available at banks and hospitals. In communities without a bank, the forms may be obtained from the post office.

A

ONTARIO HOSPITAL SERVICES COMMISSION • TORONTO 7 • WA. 4-3301

EXTRA BONUS!

200 GOLD BOND STAMPS

HERE'S ALL YOU HAVE TO DO!

Simply cut out the coupons below and present them to the merchant whose name appears thereon. YOU RECEIVE 50 ADDITIONAL STAMPS WITH ANY PURCHASE! If you're not already a GOLD BOND STAMP SAVER, here's your chance to get off to a fast start toward your FIRST FILLED BOOK

200 **FREE** GOLD BOND STAMPS From the Friendly Associated Merchants of **CHESTERVILLE**

LIMIT!

ONE SET OF COUPONS PER CUSTOMER!

DON'T DELAY! CLIP COUPONS BELOW AND GET YOUR EXTRA SAVINGS TODAY!

CLIP THIS VALUABLE COUPON NOW!
Present It With Your Next Purchase At

Fulton Bros. SUPERMARKET

YOU WILL RECEIVE AN EXTRA DIVIDEND

50 — GOLD BOND STAMPS — 50
ENOUGH TO FILL ONE PAGE OF YOUR SAVERS BOOK

NAME ..... ADDRESS .....
REDEEM THIS COUPON BEFORE AUGUST 23

CLIP THIS VALUABLE COUPON NOW!
Present It With Your Next Purchase At

J. D. BRANNEN

Imperial Esso Service Station

YOU WILL RECEIVE AN EXTRA DIVIDEND

50 — GOLD BOND STAMPS — 50
ENOUGH TO FILL ONE PAGE OF YOUR SAVERS BOOK

NAME ..... ADDRESS .....
REDEEM THIS COUPON BEFORE AUGUST 23

CLIP THIS VALUABLE COUPON NOW!
Present It With Your Next Purchase At

A. T. David & Sons
(COMMUNITY SHOPPING CENTRE)

YOU WILL RECEIVE AN EXTRA DIVIDEND

50 — GOLD BOND STAMPS — 50
ENOUGH TO FILL ONE PAGE OF YOUR SAVERS BOOK

NAME ..... ADDRESS .....
REDEEM THIS COUPON BEFORE AUGUST 23

CLIP THIS VALUABLE COUPON NOW!
Present It With Your Next Purchase At

P. J. GILROY
Jeweller & Watchmaker

YOU WILL RECEIVE AN EXTRA DIVIDEND

50 — GOLD BOND STAMPS — 50
ENOUGH TO FILL ONE PAGE OF YOUR SAVERS BOOK

NAME ..... ADDRESS .....
REDEEM THIS COUPON BEFORE AUGUST 23

HYNDMAN

Married Men Victors In Softball Game

On Monday evening the married men downed the single men in a softball game. W.A. members sold refreshments and total proceeds amounted to $20.45.

Local News Items

Mr and Mrs Bob Neil, Burritt's Rapids, and Mr and Mrs Roy McCarley, Hyndman, motored to Kingston on Thursday and visited Mrs W. Bennett who is a patient in the General Hopital. They also visited Mrs Howard Norton who is in hospital.

Miss Audrey Allaby returned home on Thursday from Ottawa Civic Hospital. She underwent an appendectomy a few weeks ago.

Mr and Mrs Teddy Carson, Mr Dalton Carson, Brockville, Mr and Mrs Tom Carson and Louise, Heckston, were Monday evening visitors of Mr and Mrs Lorne Conley.

Mr and Mrs Ed McLaughlin, Cardinal, visited Mr and Mrs Cecil Canning Thursday evening.

Mr and Mrs Lawrence Wallace spent a few days last week visiting his brother, Mr Claire Wallace, and Mrs Wallace, Maynard.

Mr and Mrs Tommy Francis, Brockville, spent a few days last week with the former's parents, Mr and Mrs George Francis.

Mr Wm. Pancluk suffered a broken arm while baling hay on his farm last week.

There are about 750 museums and art galleries open to the public in Great Britain.

The harps and flutes of ancient Egypt are known to have dated from at least 4000 B.C.



EVERYBODY EATS- TRY THESE!

By Helen Graham

MARSHMALLOW MYSTERIES

IF YOU KEEP a quantity of marshmallows on your pantry shelf, you have a basic ingredient for a wide variety of puddings, sauces, pie fillings and cakes. These are quickly made and are glamourous enough to serve your most cherished guests.

Chocolate Ice Cream Sauce

25 large marshmallows
1 small can (2-3 cup) evaporated milk
3 one-ounce squares unsweetened chocolate
1 tsp. vanilla

Heat marshmallows and chocolate in milk in top of double boiler until melted. Stir until smooth. Add salt and vanilla. Serve warm with vanilla ice cream.

Graham Marshmallow Roll

This roll will keep well in the refrigerator, and may be served with whipped cream, ice cream or hard sauce.

½ lb. graham crackers
1 cup marshmallows
1 cup chopped walnuts
1 cup chopped dates
Cream to mix

Roll graham crackers into crumbs. Add remaining ingredients and mix to form a soft dough. Shape in a roll; roll in wax paper; chill in refrigerator. Cut in slices to serve.

Marshmallow Squares

So quick and easy!
30 marshmallows
1-3 cup butter
5 cups rice cereal
½ tsp. vanilla

Melt butter and marshmallows over hot water. Add vanilla; heat to blend. Put rice cereal in a large greased bowl; pour marshmallow mixture over it, stirring briskly. When well mixed press into a shallow greased pan. Cut in squares when cool.

Chocolate Cocoanut Pie Filling:

30 marshmallows
1 cup milk
1 tsp. vanilla
1 cup cream, whipped
2 1-oz. squares unsweetened chocolate
¼ cup chopped walnuts

Add marshmallows and chocolate to milk. Heat over boiling water till marshmallows and chocolate are melted. Cool. Stir in vanilla; fold in nuts and whipped cream. Pour into cocoanut crust and garnish with whipped cream.

Cocoanut Crust:

2 tbsps. soft butter
1¼ ccp shredded cocoanut
¼ tsp. almond flavouring

Grease pie tin with butter; pat cocoanut mixed with softened butter evenly over bottom and sides of pie tin. Bake about 10 minutes in 350-degree oven until crisp and golden brown.

* * * * *

Marshmallows do not stick to a wet knife, so when cutting them keep the knife wet by dipping it frequently into cold water.

* * * * *

Mixed fresh fruit salad may be varied by adding miniature marshmallows or large ones cut in pieces.

LETTER TO THE EDITOR—
(Continued from Page 2)

the sidewalk. Now boys and adults should be encouraged to have fun and recreation but when recklessness and dangerous driving are brought into play, should not the local constabulary take a hand in defining the rules? Apparently also, the STOP sign on Victoria Street at the south approach to the bridge means stop only to visitors, tourists and the sane drivers of your community.

After speaking to a number of Chesterville residents about this modern scourge of your streets, I realize that all of them are only too eager to express their consternation concerning the driving habits of this seemingly select group of persons. It has even been suggested that the exuberence of these roustabouts is not easily curbed by legal means because they do not often exceed the speed limit. However, when a motorist drives at any speed with recklessness, malevolence and total unconcern for both pedestrians and other motorists alike, surely the processes of law can stop them. Perhaps taking a page from the book of a Toronto community and resorting to a few citizens' arrests would serve better than any other way to calm down these offenders.

It is to be hoped that a needless injury or death need not be the deterrent that is required. The black marks on your streets and at every corner are not only indications of the driving habits of this band of clowns, but must, of necessity, reflect on the manners of your town.

Respectfully,

"Dethroned."

FOR A BETTER USED CAR
AT LESS MONEY
SEE
MELVIN'S

Now Is the Time to Buy a Good Used Car or Truck

1955 CHRYSLER WINDSOR SEDAN—Fully equipped. Price	1,895.00
1955 BUICK SEDAN—Automatic	1,895.00
1953 FORD COACH—Excellent shape	975.00
1953 CHEVROLET COACH	975.00
1953 DODGE SEDAN—One owner	975.00
1953 PONTIAC SEDAN	975.00
1953 GMC ½-TON TRUCK	675.00
1954 FORD ½-TON TRUCK	895.00

Melvin Motors Ltd.
General Motors Dealer & OK Used Cars and Trucks
PHONE 112 — WINCHESTER

Art and Amy DAYKIN
PHOTOGRAPHY
WEDDINGS
FAMILY GROUPS
CHILDREN
Osgoode — Ontario
Phone Metcalfe 61r4
North Gower 610r13
26tf

You'll Find All the Answers In . . .
PITTSBURGH PAINTS
INFORAMA
WHERE THE PERFECT FINISH STARTS
—Call in and Consult Us Soon
Begg Lumber Company
CRYSLER, ONT.
PHONE 373 and AVOID DISAPPOINTMENT

EXCAVATION SERVICES
We have equipment to do your excavating and trenching. We are equipped with back hoe and 'dozer to look after your primary excavation needs. Call us for estimates on cellar digging, trenching, supplying cement blocks, tile, sand, gravel and fill.
ETHAN McELHERAN
PHONE 543 — CHESTERVILLE
31 July, '59

Ingleside Lumber & Building Supplies
Service — Quality — Satisfaction
We Stock a Complete Line of High Quality Products for Any Purpose
If Intending To Build Anything Let Us Give You an Estimate on It With No Obligation
FREE DELIVERY
Situated Right Beside the Water Tower
DONALD C. SHAVER, Prop.
48-4

THE 1958 DODGE
THE CAR WITH THE FORWARD LOOK
Unequalled for Comfort, Quality, Beauty
Are Here Now
COME AND LOOK THEM OVER
DEPENDABLE USED CARS
A Good Selection
First Class Mechanical Service on Cars and Tractors
MacDONALD MOTORS
PHONE 280
Main St. W. — Winchester
26tf.

MacLEOD, COMRIE & CO.
CERTIFIED PUBLIC ACCOUNTANTS
LICENSED TRUSTEES IN BANKRUPTCY
388 Second St. W. — Cornwall
— Phone WE-2-3613 —

FIRE . . .
THEFT . . .
ACCIDENTS . . .
DISASTER . . .
GIVE NO WARNING
SO, BEFORE IT IS TOO LATE, CALL
HOUGH INSURANCE AGENCY
Phone 854 CHESTERVILLE Box 294

Memorial Works
GRANITE MEMORIALS
Inscriptions at Cemeteries
Quality — Workmanship — Fair Prices
THOS. KLINGVALL
PROPRIETOR
Chesterville — Phone 224

MORTGAGE INSURANCE—If you have a mortgage on your home or farm, for a small premium you can leave your wife and family free of debt, should you die, instead of having an unpaid mortgage which might result in losing all.
Information gladly given without obligation.
E. B. LYNCH
Life, Fire & Automobile Insurance
AGENT
PHONE 874 — — CHESTERVILLE

Dutch Sash & Door Factory
SASH — DOORS — FRAMES
Woodworking of All Kinds for Less Money
CONSULT US ABOUT YOUR SASH AND DOOR NEEDS
Call Us for An Estimate
Save 20-30% by buying from the manufacturer
Window Screens and Screen Doors
Adriaan Heuff, Prop.
Morewood Ont. - - - Dial 629

PLUMBING & TINSMITHING
8-gal. Milk Cans Completely Re-tinned—2 Weeks Service
We are ready to attend to all your Plumbing Repairs and New Equipment installations such as Bathrooms, Pressure Systems, Water Softeners, etc.
For Economical heating let us install a New Oil Burner in your present furnace.
NEW FURNACES ON HAND
Space Heaters in Stock — Galvanized Iron Roofing
Eave Troughing Fitted
Willis Cross - Chesterville
MAIN STREET PHONE 647

OLD FLOORS
Are you tired of those rough old floors? Would you like to have a patterned tile floor to be proud of, built up by expert craftsmen?
Call us for estimates and no-obligation suggestions.
CUMMINGS FURNITURE SALES
PH. 397 - - CHESTERVILLE

EFFICIENT FEEDING AND LIVESTOCK MANAGEMENT



By Dr. Gustav Bohstedt
Emeritus Professor of Animal Husbandry
University of Wisconsin

Preparing Steers For Shipment To Market

Old time cattlemen were very much concerned about "drift" or loss of weight in cattle being driven long distances to market. They would make sure of plenty of grass and water enroute, provide salt and permit the animals sufficient stops for chewing their cud. In other words they would, as much as possible, provide the comforts of home to keep the cattle contented in order to hold the weight losses low.



Dr. Bohstedt

Such loss of weight enroute to market is not eliminated by modern conditions where cattle are shipped by train or truck. The modern cattlemen are still concerned and careful to minimize the loss.

Mere nervous tension under the crowded and uncomfortable shipping conditions has a tendency to pull weight off the cattle. Depending on the distance to market, this weight may not be entirely "fill," but also actual tissue live-weight. For the most part, however, it is the reduction of the contents of the digestive tract, and in recognition of that fact a buyer weighing steers right out of a feed lot customarily, by agreement, discounts the scale weight perhaps 4 per cent.

Where the steers are to be weighed at the stock yards or packing plant, the shrink enroute can be held down if you follow these pre-shipment management practices: On the evening before shipment and on the morning before loading, reduce both corn and silage, if any is fed, to one-half the customary level. Allow free access to the hay that has been fed all along, and to water all night long, so that the cattle feel reasonably full and comfortable. However, you should shut the steers away from water first thing in the morning so they won't be in a sloshing condition during transport.

The modern cattleman's principle here is the same as that of the oldtimers—comfortable cattle suffer less weight loss than those whose comfort has not been considered.

Question: **How much salt do horses need?**

Answer: Studies at Michigan, Mississippi and other stations show that horses and mules differ greatly in their individual consumption of salt, and they consume different amounts at different seasons, also according to their activity. In one study the salt intake of 12 horses ranged from a high of 3.26 ounces per day to a low of about ¼ ounce per day. Because of the wide variation it is advisable for horses and mules to have constant access to loose salt. Use of iodized or trace mineralized salt for horses is becoming increasingly prevalent.

ODD PAYMENTS

King William III once paid a man 20 guineas for cleaning the royal teeth.

This highly personal fact came to light when three books and 850 documents—all handwritten—relating to the household affairs of George I and William III were deposited with the Worcestershire County, Eng., records office.

Some receipts in the collection showed that William paid his barber £200 a year, and that a pageboy of the back stairs once got a special New Year's present of £20.

William paid a guinea to be weighed and gave £5 to the poor each time he went to the races. But beside the entry "King's losses in horse racing," there is a blank.

The collection was deposited with the records office by a Worcestershire doctor whose family are descendants of a secretary to the Earl of Portland, who was groom of the stole and bed chamber of the royal household to both kings.

"I've got to do something about it but I don't know what," Franklin said. "My wife says it's like living in a beehive, especially in the daytime. They don't bother us at night."

The Scots: Who Are They?

"They have been great travellers, the Scots," said Douglas Young, lecturer in Greek at St. Andrew's University, in the first of a series of talks about the people of Scotland broadcast recently in the BBC's General Overseas Service. David Livingstone in Africa, Alexander MacKenzie, the first man to cross Canada, McDowall Stuart, the first man to cross Australia, came immediately to mind, Young said.

Who founded the navy of the United States of America? A Scotsman, John Paul Jones. Who founded the Russian navy? Nathaniel Gordon. The Bank of England and the Bank of France were founded by Scotsmen, William Paterson and John Law.

For centuries trusty Scots were the bodyguard of the kings of France; thousands of other Scots rose high in the service of Austria and Prussia, of Sweden and the Netherlands.

This little nation, numbering today a mere five million in Scotland, has supplied presidents to the United States of America, prime ministers to Great Britain, to Canada, Australia, New Zealand, and even Archbishops to Cantebury.

Today there is a fifty per cent chance of finding a Scots engineer in any ship sailing the seven seas.

According to the famous Declaration of Independence made at Arbroath in 1320, the original homeland of this talented nation has been Scythia the Greater, Young said. In modern terms that meant the rich area north of the Black Sea running eastward to the Caucusus mountains in the Ukraine area.

The Scots claimed that they had come to Scotland by sea through the Straits of Gibraltar and Ireland, and archaeologists had shown that, in fact, the main stock that populated Scotland consisted of Celtic tribes, who had come originally from the area north-west of the Caucasus mountains, some by way of the Danube and the Rhine, others through France, Spain and Ireland where they mixed with old Mediterranean peoples. In the most northern part of Scotland—the Shetland Islands half-way to Norway—Stone Age temples of a type otherwise known only in Malta had been found.

"In the Iron Age," Young continued, "as for most of the history of Scotland, we must picture the people as so many clans and tribes of cowboy types. Cattle and sheep were their main source of food, with grain-growing subsidiary. Cattle-raiding was the chief sport of men of spirit.

"The Celts were of a roving, adventurous temper, fond of drink, a song, and a story. They were fond also of personal display, their richest men boasting collars and bracelets of gold."

Celtic government had been usually by aristocracies of warriors and priests, and where there were kings they owed their position as much to election as heredity. The ability of local clans to combine effectively had been shown by the fact that, although the Romans had tried to conquer Scotland at intervals over 300 years, they had never succeeded.

The Romans had called these hardy people Picts, which meant painted or tattooed men. The Celtic name for Scotland had been Alban—a name still used by the Welsh—and the people Albannaich.

"Among them," said Young, "one tribe, the Scots, who also held land in the north-east of Ireland, which is only twelve miles from Scotland by sea, became the leaders in religion and government. Under Scots kings the nation was welded strongly together, and resisted every attempt at conquest by Danes, Norwegians and English.

"In 1603 the Scots king (who was James VI of Scotland and I of England) inherited the crown of neighbouring England, which led to a parliamentary union in 1707; but basically the nation of the Scots has kept its identity and its national personality, in its homeland, for about four thousand years."

NO SHOT

An unidentified American tourist was shocked when she was asked her age while standing in line to tour Province House in Halifax.

But a guide quickly came to her rescue, explaining that she was in a lineup for polio shots for provincial employes. She continued the tour without any injections.

Fergus, Ont., was founded in 1832 by settlers from Scotland.

Olive growing is an old industry in the Balearic Isles, off Spain.

ABUNDANT LIFE



by ORAL ROBERTS

HOW TO HEAL TENSION IN YOUR HOME

A young fellow was having a lot of trouble with his mother-in-law. Each afternoon when he came home from work, she was always in a peevish mood. She was constantly nagging, angry, complaining and accusing him unfairly.

At first he took it meekly. But then he couldn't bear it in silence any longer. He began to reflect her mood like a mirror. If she complained that she and her daughter had too much work to do, he griped right back about how hard he worked in the office. When she accused him of not making enough money, he would quickly inform her that he made more than the average person, but that she and her daughter would have broken the Henry Ford family.

In fact, every time she yelled, he yelled. His wife who was caught in the middle yelled first at one and then at the other. The children joined in and just yelled.

The home became so tense and edgy that divorce seemed to be the only solution.

Finally, he decided he must have help. He went to his pastor and discussed the situation with him.

Between them they discussed who was setting the tempo and emotional mood in the household. They both agreed that it was the mother-in-law.

And then the pastor told him this: "You are simply reflecting whatever mood your mother-in-law establishes. There is only one way to insure peace and harmony at your home. **You must be the one who will take control of the situation.** And there is only one real way to make the environment of your home what you want it to be. You must do this: When you answer your mother-in-law, you must insist by the way you answer her, that this is how you wish your home to be. For instance, you want it to be courteous. Well, you be courteous. So half of your environment changes instantly."

The young man asked, "How do I start?"

The pastor said, "The next time she complains, tell her you are sorry or make a courteous answer."

And so the young man went home determined to try this. The first time he said, "I am sorry," he robbed his mother-in-law of speech. How could she argue with someone who would not argue with her? For if a person is determined to be courteous, he will be and others cannot help being affected.

Eventually in this home, the pattern was established as the young man wanted it to be. And this became his resolution: "Whatever happens, I am determined by my own conduct to affect that situation so that the outcome shall be exactly what I wish it to be."

This will work for anyone. The Bible declares that "a soft answer turneth away wrath" (Proverbs 15:1).

And many of the heartaches and tensions that exist in homes across America could be healed if more people would adopt this philosophy.

SOME HINTS FOR LEAKY FAUCETS

Bothered by leaky faucets? Here are some do's and don'ts:

Do know that the first step in the repair of a leaky faucet is the loosening of the packing nut under the handle—but not until the water has been shut off, either under the sink or at the main cutoff valve.

Do turn the faucet handle in the same direction as though you were turning on the water, which will enable the entire faucet assembly to come loose.

Do take off the screw and washer at the bottom of the spindle and replace them with new ones, which can be purchased inexpensively.

Do replace the faucet assembly, tighten the nut and turn on the water—which will stop the leak nine times out of 10.

Don't forget that, when this repair fails to halt the leak, the valve seat probably is worn and needs a refacing, which can be done with a tool known as a faucet redresser.

Don't neglect, when turning the packing nut, to place adhesive tape or some other covering around it to prevent marring the metal with the wrench.

Don't try to get by with the old screw at the bottom of the spindle; using a new one with the new washer will ensure a better and more lasting repair.

Don't bother with the washer at all if the leak is coming from the sides of the faucet rather than the opening, in which case new packing is needed under the packing nut.

Iron smelting was developed in Anatolia, around Turkey, more than 3,000 years ago.

Rainfall on the Atlantic coast of Central America is three times heavier than in the Pacific side.



"It's good to hear your voice again, Son!"

Someone you love would love to hear your voice... telephone tonight*

THE BELL TELEPHONE COMPANY OF CANADA

**Long Distance bargain rates—nights after 6 and all day Sunday*

LESS TIME FOR YOUR LAUNDRY



MORE TIME FOR YOUR FAMILY

with an automatic electric washer

Everyone is brighter when there's an automatic electric washer to take over washday drudgery. Just load your machine, set the dial—and you're free to do the things you really want to do. And with an automatic electric water heater, washer, dryer and iron to help, you can really work wonders on washday.

live better... ELECTRICALLY

the safe, clean, modern way!

Village of Chesterville Hydro System

MAINLY ABOUT PEOPLE

Phone Us Your Personals
Call 401

Mr and Mrs Grant Droppo and daughter, Vivian, of Massena, N.Y., and Miss Cora Droppo, Carleton Place, were weekend visitors of Mr and Mrs Alf Jarvis and Dale.

Miss Aura Graham, Niagara Falls, is visiting with Mrs Allison Graham, Susan and Charles.

Mr and Mrs Norman Rae, of Melvins, were guests of the latter's parents, Mr and Mrs J. E. Ouderkirk, on Thursday evening.

Mr and Mrs Dan Moriarty, Mr and Mrs Wm. Moriarty and Mr and Mrs Frank Moriarty attended the funeral of their sister, Mrs Herb Morrissey, Brockville, on Saturday, July 26.

Mr H. Pelletier has returned to his home in Winnipeg after spending some time with Mr and Mrs Allan Moran.

Mr and Mrs Francis Moran, Ricky and David spent some holidays with Mr and Mrs Allan Moran before returning to their home in Brockville.

Mr and Mrs Dan McKercher, Mr and Mrs Clark and children, Arnprior, called at the home of Mr and Mrs Chas. McMillan recently.

Mr Chas. McMillan is attending a demonstration of new IHC machinery being held at Hinsdale Farm, Chicago, Ill.

Mr and Mrs Harry Sheenan and Jean Marie, Boston, Mass., were guests on Tuesday of Mr and Mrs Allan Moran.

Mrs Emerson Stewart, Melvins, was the guest of her parents, Mr and Mrs J. E. Ouderkirk, on Sunday last.

Mrs Marie Racine and Miss Monica Kelly spent last weekend attending the Shakespearian Festival at Stratford.

Dinner guests of Mr and Mrs E. Forward on Sunday were Mr and Mrs Wm. Forward and sons and Mrs A. J. Forward. The latter remained for a few days.

Mr and Mrs D. A. McKenzie, of Wellsburg, N.Y., were overnight guests of Mr and Mrs E. Forward recently.

Dr and Mrs R. L. Jones and children, Williamstown, W.Va., spent last week with the latter's mother, Mrs G. C. Lacey. They left Monday for a three-week trip through the Maritimes.

Mr and Mrs Keith Graham and Mary visited Mr and Mrs Les Langs in Toronto and Miss Aura Graham in Niagara Falls last week. Miss Graham returned home with them.

Coming Events

MOREWOOD W.I.

The annual Grandmothers' meeting of Morewood W.I. will be held in United Church Hall on Wednesday, August 13, at 2 p.m. Grandmothers of the community and visiting Institutes are guests. Please note change of place. Visitors welcome. 45-1

BORN

McLEAN—George and Myrna McLean (nee Myrna Ouderkirk) announce the birth of their son, on July 27, 1958, Derryl George, in Winchester District Memorial Hospital.

CARD OF THANKS

I would like to thank all who remembered me while I was a patient in Winchester Hospital and since I returned home. Special thanks to Drs Howard and Duane Justus and the nursing staff.

Eleanor Simpson.

CARD OF THANKS

We wish to take this opportunity of thanking our many relatives, neighbours and friends for the many expressions of sympathy, the innumerable acts of kindness and the many beautiful floral tributes received during our recent bereavement in the passing of a dear husband and father. All of which were so deeply appreciated.

Mrs Murnie Empey.

IN MEMORIAM

McNAUGHTON—In fond and loving memory of a dear brother and uncle, Donald F. McNaughton, who passed away July 18, 1930.

Time takes away the edge of grief,
But memory turns back every leaf.

Pat, George and family.

IN MEMORIAM

McNAUGHTON—In fond and loving memory of a dear brother and uncle, Donald F. McNaughton, who passed away July 18, 1930.

In memory, a daily thought,
In heart, a silent sorrow.

Marg, Ray and family.

IN MEMORIAM

McNAUGHTON—In fond and loving memory of a dear brother and uncle, Donald F. McNaughton, who passed away July 18, 1930.

A silent thought, a secret tear,
Keeps his memory ever dear.

Dorothy, Pat and family.

CARD OF THANKS

I would like to thank all my friends who sent me cards and treats, also those who visited me while I was a patient in the Civic Hospital.

Alf Jarvis.

CARD OF THANKS

I wish to thank all my friends for the treats and cards which I received while I was a patient in Ottawa Civic Hospital and since my return home.

Mary Jane Lapp.

Murnie Empey

Many relatives and friends assembled in St. Luke's Presbyterian Church, Finch, to pay their final respects to the memory of Murnie Empey who passed away suddenly in Cornwall General Hospital after a very short illness.

He was the son of the late Philip Empey and his wife, Jane Eligh. In his 63rd year, he spent his entire life on the homestead.

Surviving are his wife, the former Nellie Begg, and two sons, Arnott, of Berwick, and Cyril, at home. One son died in infancy and one daughter predeceased him in 1942. He also leaves four granddaughters and one grandson. A brother, Ray, of Winchester, also survives.

Rev John Bell brought a comforting message to the sorrowing relatives. Hymns sung were "Rock of Ages" and "What a Friend We Have in Jesus." A solo, "In the Garden" was sung by Mrs George Rupert.

Pall bearers were Johnson Ouderkirk, Donald Dingwall, Bernice Ouderkirk, Hugh D. Cameron, Fred Ouderkirk and Alex McDougall. Flower bearers were Earl McMillan, Wayne Ouderkirk, Hugh McDougall and Douglas Ouderkirk.

Interment was made in the family plot at Maple Ridge Cemetery.

Relatives and friends were present from Ottawa, Kingston, Moose Creek, Montreal, Cornwall, Brockville, Avonmore, Ingleside and other district points.

THOUGHTFUL PEDESTRIANS

An angry motorist is a dangerous motorist, warns the Canadian Highway Safety Conference. And, the Conference adds, the inconsiderate pedestrian can create angry motorists by the dozen, without half-trying.

The walker who demands his "rights" while crossing a street, strolling nonchalantly and deliberately through traffic and holding it up when he could get across swiftly, is almost certain to rile the tempers of the drivers he inconveniences. Any one of these angry motorists, temper instead of good sense in control, could proceed to commit autocide. Additional peril is produced by the fact that rudeness is contagious—just as contagious as courtesy.

Certainly, the pedestrian will never consider himself at fault if the angry driver causes a mishap. He will maintain that the driver didn't have to get upset. The tragic fact remains, says CHSC, that the same driver would not have maimed or killed another human being if he had not been antagonized by the rude walker.

SHOW BILL

Thurs., Fri., Sat. Aug. 7-8 & 9

"Maracaibo"

Adventure drama in Vista Vision and Technicolor. Starring Jean Wallace, Cornel Wilde and Francis Lederer.

Mon., Tues., Wed. Aug. 11-12 & 13

"Hot Spell"

A drama in Vista Vision. Starring Shirley Booth, Shirley MacLeaine and Anthony Quinn. (ADULT).

PICADILLY
Williamsburg

YOU ARE CORDIALLY INVITED TO ATTEND THE

ANNUAL MEETING

OF THE

LIBERAL ASSOCIATION

FOR

Grenville-Dundas

AT

TOWNSHIP HALL

SPENCERVILLE

Monday, August 11th -- 8 p.m.

COME AND HEAR

John Wintermeyer

THE

NEW LIBERAL LEADER



And Help Elect Your New Executive

The Grenville-Dundas Liberal Association

J. Frank Casselman
PRESIDENT

Carl Crump
SEC.-TREAS.

This Sunday

AT THE CHURCHES

ST. LUKE'S LUTHERAN CHURCH — DUNBAR
Rev Andrew Blackwell, Minister
SUNDAY, AUGUST 10, 1958
9.30 Sunday School
9.30 a.m. Service
"Come to worship, leave to Serve."

PRESBYTERIAN CHURCH
Rev Douglas O. Fry, Minister
SUNDAY, AUGUST 10, 1958
10.00 a.m. Chesterville
11.00 a.m. Morewood
Dunbar—Service at Chesterville during renovation.

TRINITY UNITED CHURCH
Rev E. B. Bugden, Minister
No Services During August

THE PENTECOSTAL CHURCH
Rev A. J. Edgeley, Minister
SUNDAY, AUGUST 10, 1958
10.00 a.m. Sunday School
11.00 a.m. Worship
Wed.: 8 p.m., Prayer Service
Coming Soon: Evang. E. Shrier
Everyone Welcome

UNITED CHURCH OF CANADA
SUNDAY, AUGUST 10, 1958
10.15 a.m. Berwick
11.15 a.m. Finch
Rev C. A. Dukelow, Minister

MOREWOOD UNITED CHURCH
Rev. D. L. Gordon, Minister
SUNDAY, AUGUST 10, 1958
10.30 a.m. Morning Worship and Sermon
11.30 a.m. Bible Class
All Made Welcome

CHURCH OF THE HOLY TRINITY
Rev Robert Strachan, Rector
SUNDAY, AUGUST 10, 1958
No Service

FAMILY STYLE ENTERTAINMENT
Winchester
DOORS OPEN 7:00 P.M., CONTINUOUS FROM 7:30

Saturday Evening Shows Start at 6.30 p.m.

MON., TUES., WED., THURS., FRI., SAT. AUG. 4-5-6-7-8-9
"OLD YELLER"
In Colour. Dorothy McGuire, Fess Parker, Tommy Kirk

MONDAY, TUESDAY, WEDNESDAY AUGUST 11-12-13
"PAJAMA GAME"
In Colour. Doris Day, John Raitt and Carol Haney

THURSDAY, FRIDAY, SATURDAY AUGUST 14-15-16
"GUNMAN'S WALK"
In CinemaScope and Colour
Van Heflin, Tab Hunter, Kathryn Grant, James Darren
"WORLD WAS HIS JURY"
Mona Freeman, Edmond O'Brien, Robert McQueeney