



WINCHESTER PRESS

Wed., October 19, 1994

Fundraising, donations vital injections into lifeblood of Winchester hospital

Liz Edwards
Press Staff Reporter

WINCHESTER — Bazaars are almost as plentiful in the fall as brightly colored leaves.

But one held at North Dundas District High School really makes a difference for many residents in the area. It is the annual event raising money for the Winchester District Memorial Hospital (WDMH). Organized by the hospital auxiliary, it will be this Saturday from 1:30pm to 3:30pm.

It takes about $13 million or so a year to keep the hospital operating. To name just a few of its expenses, last year WDMH used 1,756,320 kilowatt hours of electricity, washed 180,178 kilograms of laundry and provided 206,890 meals or snacks. Staff tended to approximately 26,998 emergency visits and 18,164 x-ray appointments. Each month the hospital spends $35,000 in medical and surgical supplies.

And the annual budget is not enough for capital needs — machines and other equipment not covered by the Ministry of Health. Nor is it enough for furniture for lounges or vending machines to make the facility a little more pleasant for staff, patients and their families.

That's where the auxiliary helps. Its members coordinate the in memoriam funds which raise money for capital equipment. Last year, $70,000 worth was purchased including a hydraulic stretcher for daycare ($4,950), a blood bank system ($9,391) and a defibrillator monitor ($6,912).

Any other fundraising money goes towards patient comfort. Last year it raised about $8,000 from the tea room, draws and sales of donated items such as crafts and baked goods. The money allowed the hospital to refurbish a medical/surgical lounge and a family room. The group is one of the hospital's biggest fundraisers, says WDMH President Don Smith.

The auxiliary, which has at least 200 members in the area serviced by WDMH, also gives its time. Volunteers assist in various areas of the hospital such as the chronic care wing, helping feed and entertain patients.

Ethelwyn Carkner of Winchester has been a member for 20 years. She joined when the hospital opened in 1948 and has worked with the organization on and off since then. Carkner has seen how it helps.

"Oh yes, it makes all the difference in the world. They say we are very important to them and I guess we are."





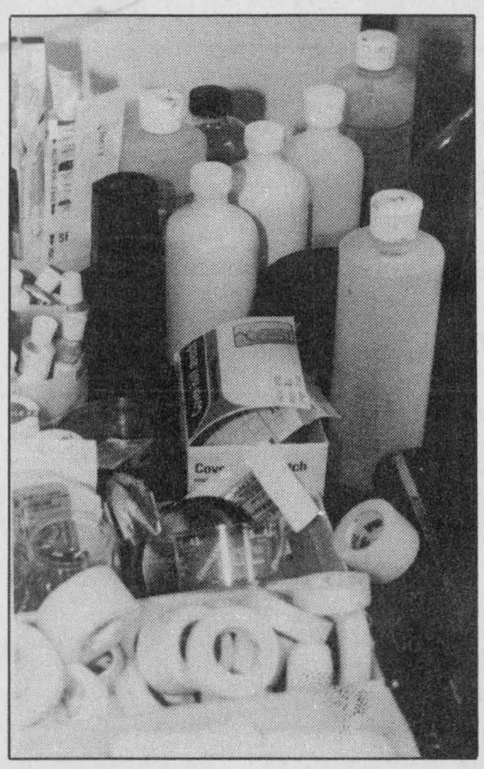

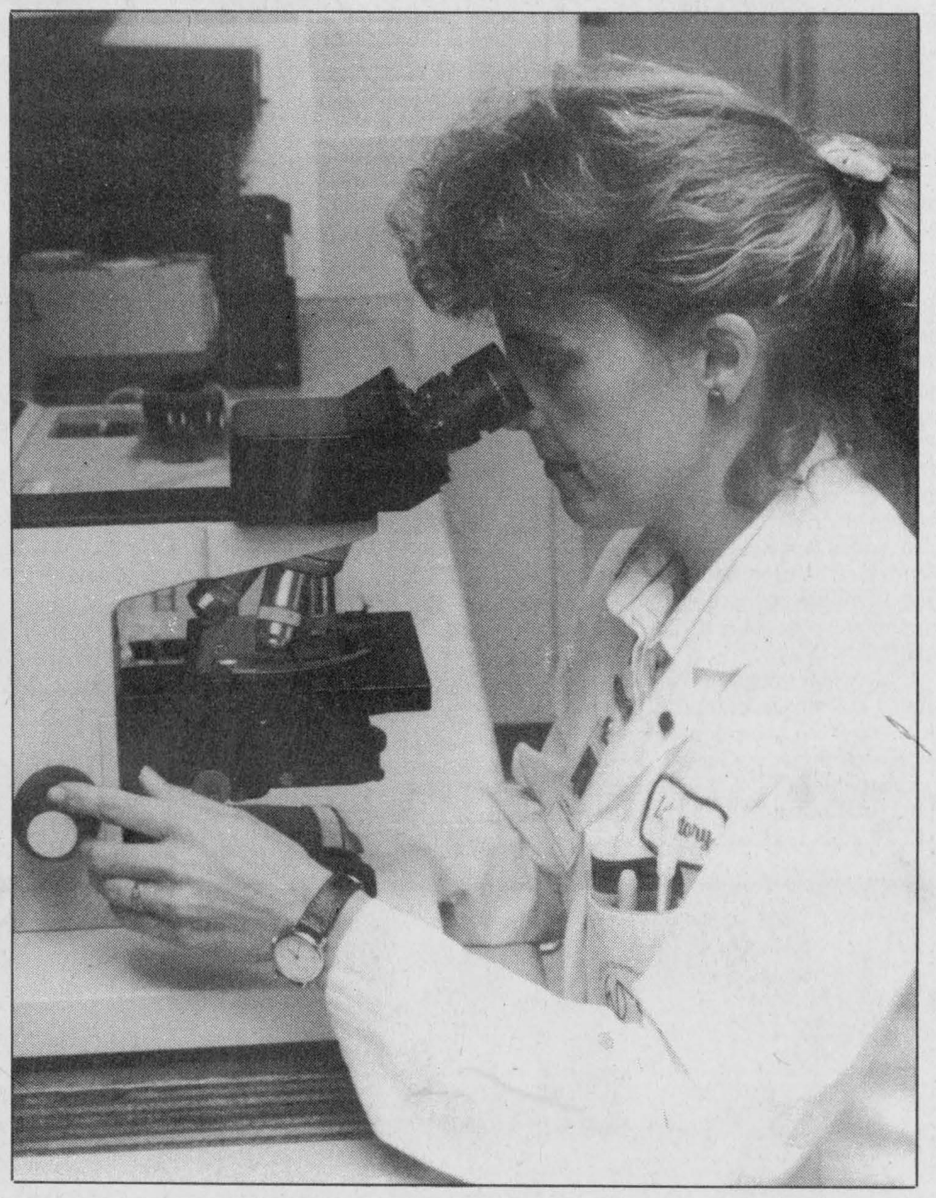

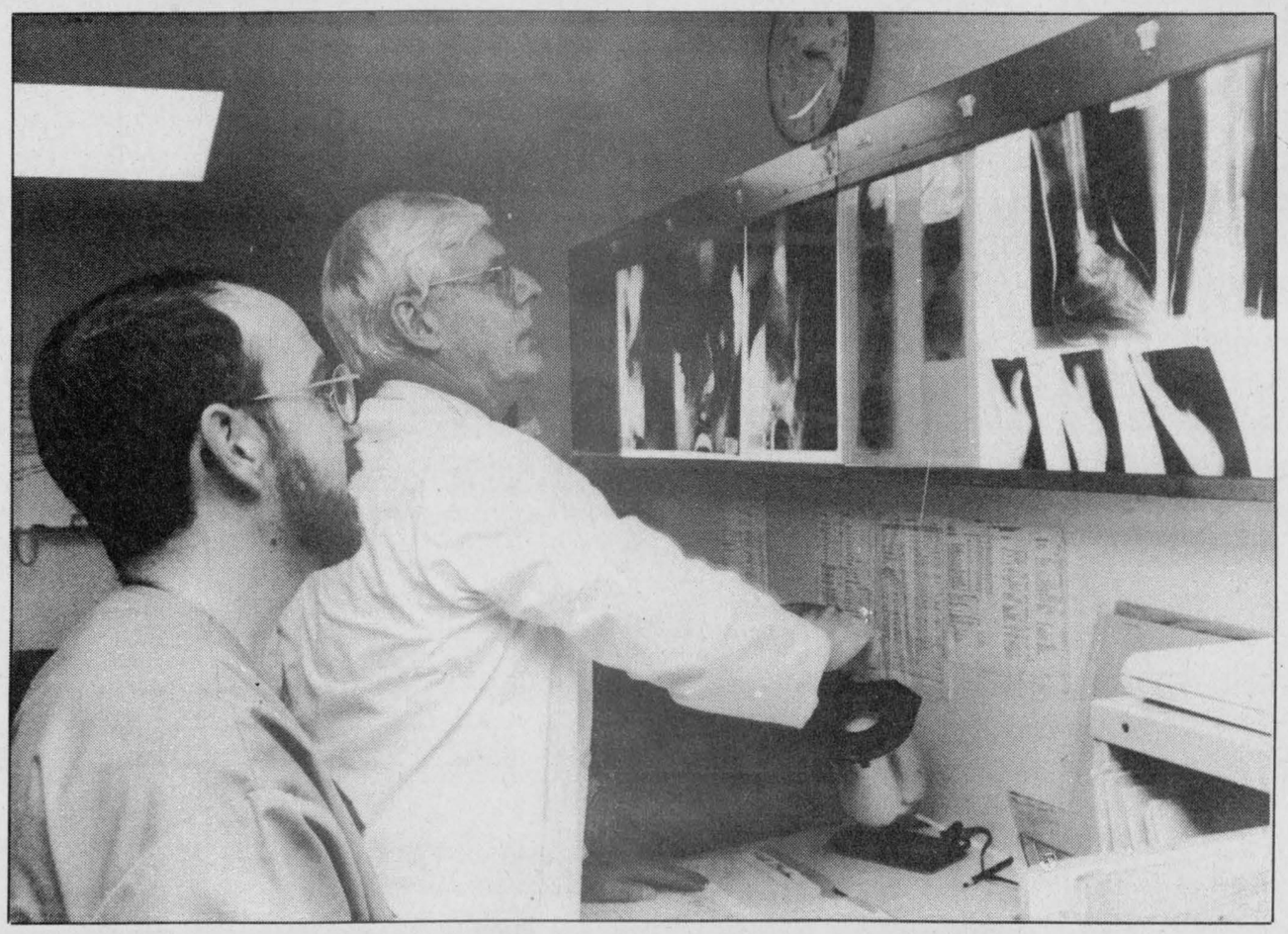

Caring in motion

Organizations like the auxiliary help the Winchester District Memorial Hospital get through a workday. Clockwise from the top right corner are the staff performing some of their regular duties. Central supply aid Eileen Cinnamon puts surgery equipment in the decontamination machine, registered nurse Bev MacMartin tends to a patient in the recovery room, cafeteria staff Cindy Derue and Rhonda Winter fill meal trays, laboratory technologist Noreen MacMillan looks at a slide, nurse Steve Laurin and Dr. Duane Justus examine an x-ray, nursing assistant Diana Arnold talks to long-term care patient Jean Jahn, and some much needed supplies sit ready to use.

Press Photos — Edwards

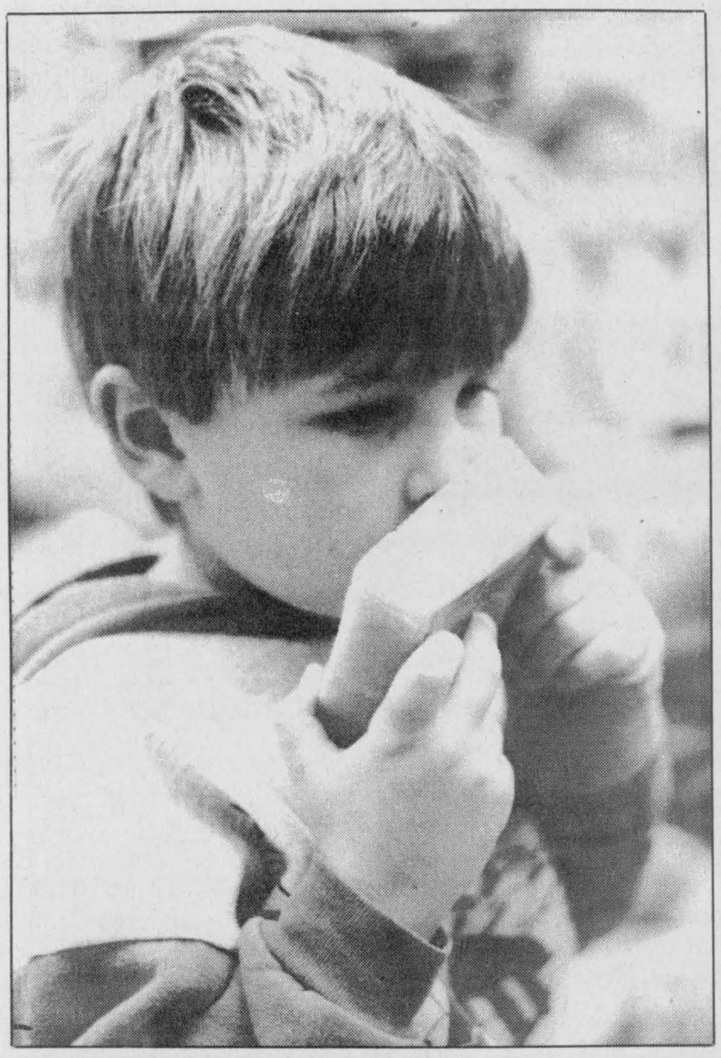

Beeswax: Smells good!



Comb honey: Tastes even better!



Bette Crerar helps a child try on a beekeeper's hat and veil.

A honey of a month: Crerar promotes nature's nectar

Dianne Fetterly
Agricultural editor

CHESTERVILLE — For honey producer Bette Crerar, product promotion is an important part of the business.

But it is especially important this month since October has been designated Canadian Honey Month by the Canadian Honey Council.

Last Thursday, Crerar was visiting Chesterville Public School spreading the word about honey and educating the students on honey bees. She says product promotion is her part in the family business, which has been operating for 80 years.

And judging by the 'oohs' and 'aahs' during Crerar's talk, the school's junior and senior Kindergarten students appeared especially happy she made the visit.

The children were allowed to try on a beekeeper's hat; work a smoking machine, used to calm the bees; compare various types of bees; and taste some comb honey. Crerar also brought along a video on honey production and demonstrated how to make beeswax candles. Students were given a honey sample and some recipes to take home.

"I try to get people to use honey every day as a natural product. It's a natural sweetener and one of the oldest foods known to mankind," she said.

Besides school visits, Crerar also speaks to Women's Institute and church groups, sets up displays at local fairs and runs a shop at home. She says she enjoys any opportunity to promote her product.

And having a month in honor of honey also helps to promote the product, says Crerar.

"We see a lot published about other (agricultural products) but not so much about honey." Honey Month will help to remind the consumer of the many uses for the product, she added.

Besides honey being a natural sweetener, which can be substituted for sugar in recipes, the beeswax is also used in making a variety of products.

For years beeswax has been used in candlemaking, and today is a popular ingredient in cosmetics, skin creams, lipsticks and polishes. Its waterproofing properties are utilized for waxing threads used in saddling and archery.

Royal jelly — the food produced by worker bees and fed to the queen bee, is fast becoming a popular health promoting product. It is sometimes eaten mixed with honey or in a capsule form. It is also used in skin creams and lotions.

HONEY'S SOURCE

According to the Canadian Honey Council, the floral source of honey determines its color, flavor and consistency. While clover is a popular source for honey in this area, wildflowers, buckwheat, alfalfa, sunflowers and fruit trees also provide flavor variations.

A variety of minerals and trace elements in minute amounts are also contained in honey, depending on the floral source. Dark honeys have more nutrients than light ones.

The following recipes are courtesy of the honey council.

Honey Picante Chicken Wings

1/2 cup honey (125ml)
1/2 cup prepared salsa sauce (125ml)
2 garlic cloves, minced
1 tsp. Worcestershire sauce (5ml)
2 lb. chicken wings (1kg)
salt and pepper to taste

Microwave honey in a 1 litre micro-safe measuring cup for 4-5 minutes, or until honey boils and thickens.

Stir in remaining ingredients except chicken wings; microwave at high 4-5 minutes or simmer in saucepan over medium heat 2 minutes.

Cut wings in half at joint; arrange in shallow baking dish.

Bake at 350 degrees for 15 minutes.

Increase temperature to 375 degrees; turn each piece; brush with sauce and bake another 40 minutes or until cooked. Turn and brush with sauce every 15 minutes.

Makes about 30 appetizers.

Honey Baked Apples

1/2 cup honey, divided (125ml)
1 tsp. grated orange rind (5ml)
1/4 tsp. cinnamon (1ml)
4 apples, pared 1/3 way down and cored)

Blend 1/4 cup honey, orange rind and cinnamon; set aside.

Arrange apples in microwave-safe baking dish and fill centre of each apple with a tablespoon of the honey mixture.

Cover with plastic, wrap, vent.

Microwave at high for 6-7 minutes or until almost tender; rotate dish 1/4 turn half way through cooking time.

Drizzle remaining honey over apples and allow to stand 2-3 minutes.

Serve warm with cream or ice cream.

Makes four servings.

Farm update

CFFO numbers soar

GUELPH — Stable funding legislation for farm groups has ushered in a series of changes within the Christian Farmers Federation of Ontario.

For starters, membership in the farm organization has grown from its traditional base of about 600 producers. Now, 3,080 farmers have given their support to the 40-year-old group.

Growth has been strong enough that two new district associations have been created in the Essex and Renfrew areas. The growth in Eastern Ontario has been particularly strong and the CFFO has responded by electing Walt De Lange, of Peterborough County, as its executive member responsible for liaison with eastern districts. The federation has also added a new Stewardship and Policy East committee to its organizational initiatives, with the original committee now named Stewardship and Policy West.

The recent growth has also necessitated that the federation gain additional space at its headquarters at 115 Woolwich Street in Guelph. Early in October, the CFFO expanded into the third floor of its present location and will create additional office, library and storage space. Currently, the CFFO has a lease for just the second floor of the building.

To help service those new members, the CFFO has added Marty Stark to its support staff. Raised on a family farm in Central Alberta, Stark went on to earn a diploma in Mechanical Design and Drafting and has taught courses in computer studies and drafting. She is responsible for committee work preparation.

Also recently coming into the fold is former *Ontario Farmer* reporter John Clement. He was recently named secretary to the board and activities co-ordinator and his appointment will allow Elbert van Donkersgoed, CFFO's Research and Policy Director, to focus more of his time and attention on policy-related matters. Clement is responsible for facilitating boards and committees, issuing press releases and newsletters.

For the future, the CFFO is also planning to take a stronger role in working within coalitions. In particular, the federation is considering observer status within the Ontario Commodity Council.



D&J MOTORS
Doug Angus, Proprietor
Serving Winchester for 40 years
Winchester 774-2703
GENERAL REPAIRS
Free pickup and delivery in town
Open Saturday until noon
• Foreign & domestic • Air conditioning
• Fuel injection and computer service
• Oil guard
• Safety inspections
"Home of Doug and Jim's Used Cars"

Be wise... advertise

Alfa Laval Agri

OPEN HOUSE

The Steinlechner family and
D.M.D. Pichard Enterprises Inc.
welcome you to an open house at Tyrol Farm.

Featuring:

✔ Double-14 Alfa Laval Agri/Blue Diamond parallel parlor with gang index/gang exit
✔ Blue Diamond air-operated crowd gate
✔ ALPRO/MAESTRO computer automation system
✔ AucBlend TMR mixer

Location and Date:

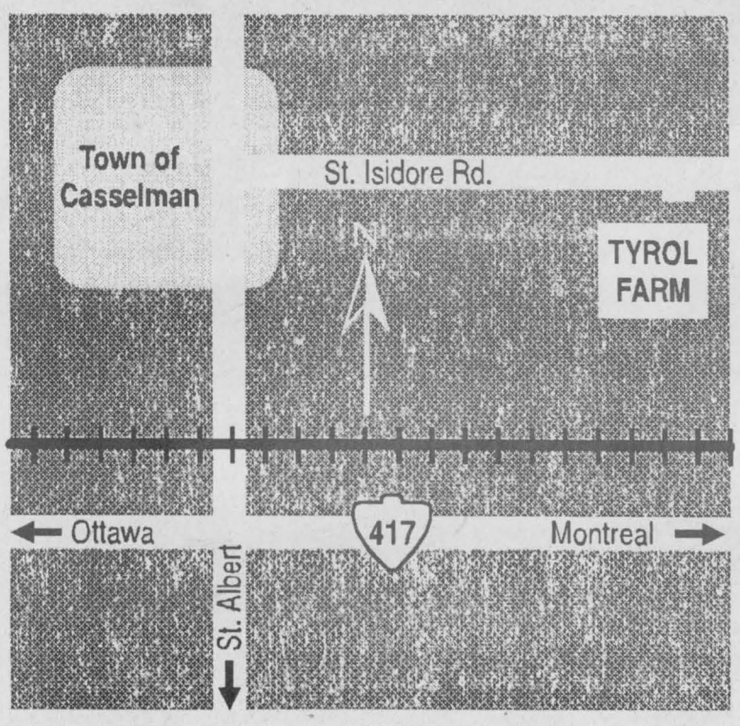

Tyrol Farm
(Steinlechner family)
(St. Isidore Rd.,
2 km east of
Casselman,
north of Hwy. 417)

Saturday, October 22
12:00 noon - 4:00pm

For more information please contact:
D.M.D. Pichard Enterprises Inc.
613-524-5453

CORN & SOYBEANS



Bought & Sold

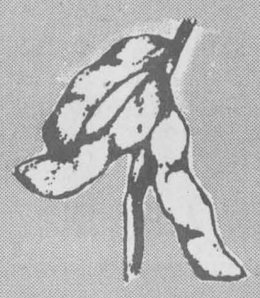

COMPLETE ELEVATOR SERVICES PROVIDED

Special Soybean Heat Processing For Dairy Feed
(patenting procedures initiated)

DONEVELYN FARMS LTD.
ELEVATOR
Call: 821-3790 Fax: 821-3707
9247 Castor Rd., Metcalfe, Ontario

Farlinger Holstein wins grand

Dianne Fetterly
Agricultural editor

KEMPTVILLE — Local Holstein breeders fared very well at this year's Eastern Ontario Western Quebec Championship Show held here Saturday in the A.M. Barr Arena.

Glenn and Larry McDonald's Breeze Hill Holsteins of Vernon was named the show's premier exhibitor and runner-up premier breeder. They showed reserve champion female with mature cow, Windever Starbuck Mystic as well as receiving honorable mention for Loubel Starbuck Alexandra. The two cows placed first and second, respectively, in the mature cow class.

Charles Farlinger and Sons of Seawayview Holsteins, Morrisburg along with Roger Turner of Gananoque showed this year's grand champion female. Senior three-year-old Barbhome Counselor Fleur placed first in her class and went on to take champion honors.

Keith Guy of Winchester exhibited the junior champion with intermediate yearling, Guyview Conquest Carlene.

The reserve junior champion was an entry by Riverdown Holsteins of Metcalfe. Summer yearling, Riverdown Kassie Lynn took reserve honors, while Sandy Crest Annalee, a senior calf received honorable mention.

Sandy Crest Holsteins of Arnprior was named premier breeder and was runner-up for premier exhibitor.

In the club herd class, Carleton-Russell placed first, while Dundas placed second, followed by Glengarry in third.

In the breeder's herd class, Sandy Crest Holsteins placed first, followed by Maple-Ain Holsteins of Smiths Falls in second, and Cherry Crest Holsteins, third. H.J. Boyd and Sons of South Mountain placed fourth.

The top two placings in each class as judged by Robert Fitzsimmons of East Montpelier, Vermont were as follows.

Junior/intermediate calf: Seaway Broker Cassey, Seawayview Holsteins (4-H Jessica Edwards); Railhaven Broker Bea, Patrick Turner;

Senior calf: Sandy Crest Annalee, Sandy Crest Holsteins (4-H John Vanderspank); Breeze Hill Broker Brodie, Breeze Hill Holsteins;

Summer yearling: Riverdown Kassie Lynn, Riverdown Holsteins; Lilborn Skybuck Lana, Charles L. Whitley and Son;

Junior yearling: Hillover JYB Apostle, Andrew McQuat (4-H Joel McQuat); Breeze Hill Broker Val, Breeze Hill Holsteins (4-H Darren McDonald);

Intermediate yearling: Guyview Conquest Carlene, Keith Guy; Thursoview Prelude Dream, Ferme Seniel;

Senior yearling: Appleridge Starbuck Mandy, Christopher Clarke; Thursoview Raider Kim B, Gerard St. Pierre;

Junior 2-year-old: Soulanges Broker Suzelle, Andre Campeau; Lolan Lincoln Farlie, Lolan Holsteins;

Senior 2-year-old: Lyndway Jillian, Rob McQuat, A. M. Laird, Gerald Todd; Boalcrest Counselor Camilla, Elmer and Diana Boal;

Junior 3-year-old: Marlau Counselor Niagara, Andrew McQuat; Shearoad Conquest Clover, Shearoad Farms;

Senior 3-year-old: Barbhome Counselor Fleur, Seawayview Holsteins and Roger Turner; Sandy Crest Pirate, Sandy Crest Holsteins;

Four-year-old: Yrogault Starbuck Katti, Ferme Madelon; Breeze Hill Triple Trudy, Breeze Hill Holsteins;

Five-year-old: Lar-Ken Jethro Topeka, Robert D. MacDonald; Railhaven Planters Peanut, Patrick Turner;

Mature Cow: Windever Starbuck Mystic, Breeze Hill Holsteins, Loubel Starbuck Alexandra, Breeze Hill Holsteins.

There were 222 Holsteins and 87 exhibitors.



Tip-top shape

Tammy Henderson of Brinston and Korrine Hutt of Inkerman prepare a calf for the regional 4-H championship dairy show held at Agrifest last Friday. Many area 4-H members competed in the regional championships and results of the shows will be featured the Farm Update section in next week's Press.

Press Photo — Fetterly

Milk production up

MISSISSAUGA — During the first month of the 1994-95 dairy year, total milk marketings in kilograms of butterfat were 7.6 per cent greater than during August of last year.

BE PREPARED
Get Involved
SCOUTS CANADA
PREPARING FOR LIFE IS WHAT WE'RE ALL ABOUT

Take advantage of the $100,000 exemption for capital gains

by John A. MacDonald, Business Management Advisor, OMAFRA

NEPEAN — Those who own capital property on Feb. 22, 1994 and who have not used all of the $100,000 capital gain exemption will have an opportunity to make a special election when filing their 1994 income tax.

The election will work in the following manner: When you file an election, it will be treated as if you sold your property and immediately reacquired the property. This will allow you to report the accrued capital gain and to claim the capital gains exemption on your 1994 income tax return.

Simply, you fill out a form listing the fair market value of the capital property, minus the price you paid (Adjusted Cost Base). Revenue Canada will treat it as if you sold the asset which will reduce the amount of tax that will be paid when the property is actually sold.

The adjusted cost base of capital property is the original cost including expenses you paid to purchase the property such as commissions and legal fees, plus costs of non-depreciable improvements.

The fair market value of capital property is the highest dollar value that your property would bring in an open market between a willing buyer and a willing seller who are acting independently of one another.

Using this capital gain election will not be without complications so it is advisable to begin now.

First, list all your capital property such as real estate, rental property, quota, partnership interest, shares of a small business corporation, stocks, bonds, securities, cottage, and personal property, such as antiques, cars, jewellery, art.

Next, you would calculate the adjusted cost base of the capital property and the market value of the capital property owned on Feb. 22, 1994.

Once you have made the various calculations, and decide to use the capital gain exemption you should be aware that claiming the capital gain exemption will not increase your taxable income but will increase your net income.

Since government benefits are determined by net income, you may have your Old Age Security clawed back by a considerable amount, Also, other benefits such as Child Tax Credit could be lost if you elect to use the Capital Gain Exemption.

Remember also that if you decide to take the capital gain exemption, you could trigger alternative minimum tax.

It is recommended that you begin thinking about this matter now. Don't leave this until your accountant is busy filing income tax. Contact your accountant now for more information.

For more indepth information on this topic, plan to attend a series of afternoon and evening meetings, sponsored by the Ministry of Agriculture, Food and Rural Affairs. These meetings will be held in late November and early December. Dates and locations to be announced.



FACT

"Listen up. Only Mopar parts meet the exact specifications for your Chrysler as prescribed by the engineers who built it. End of story. Regarding the myth about higher prices? Not so when substitute parts might not be of the same quality. Besides, competitive pricing is the key to Chrysler Five Star Service. Check it out."



LUBE, OIL AND FILTER
$19.99*
* Includes: • Up to 5L of Mopar Premium Oil and Mopar Filter
• 15 point inspection
* Plus environmental charge
* Applicable to most Chrysler Canada vehicles. †Ask for details.
* Offer expires Dec. 31, 1994

OUR FIVE STAR GUARANTEE†
"READY WHEN PROMISED
. . . OR YOU DON'T PAY!"

CHRYSLER
FIVE STAR SERVICE

Jeep Eagle

Nobody knows your Chrysler vehicle like your Chrysler Dealer.

Dodge Dodge Trucks CHRYSLER
Plymouth Dodge Trucks CHRYSLER



Agrifest fun

Visitors to last week's Capital Agrifest had lots to entertain them. Pictured clockwise, from top left: an award-winning soybean entry by 4-H member Stephen Hardy of Inkerman; a child enjoys playing in corn; the newly renovated Aberdeen Pavilion (cattle castle) drew large crowds to exhibits inside; and children view a display of farm implements. Press Photos — Fetterly

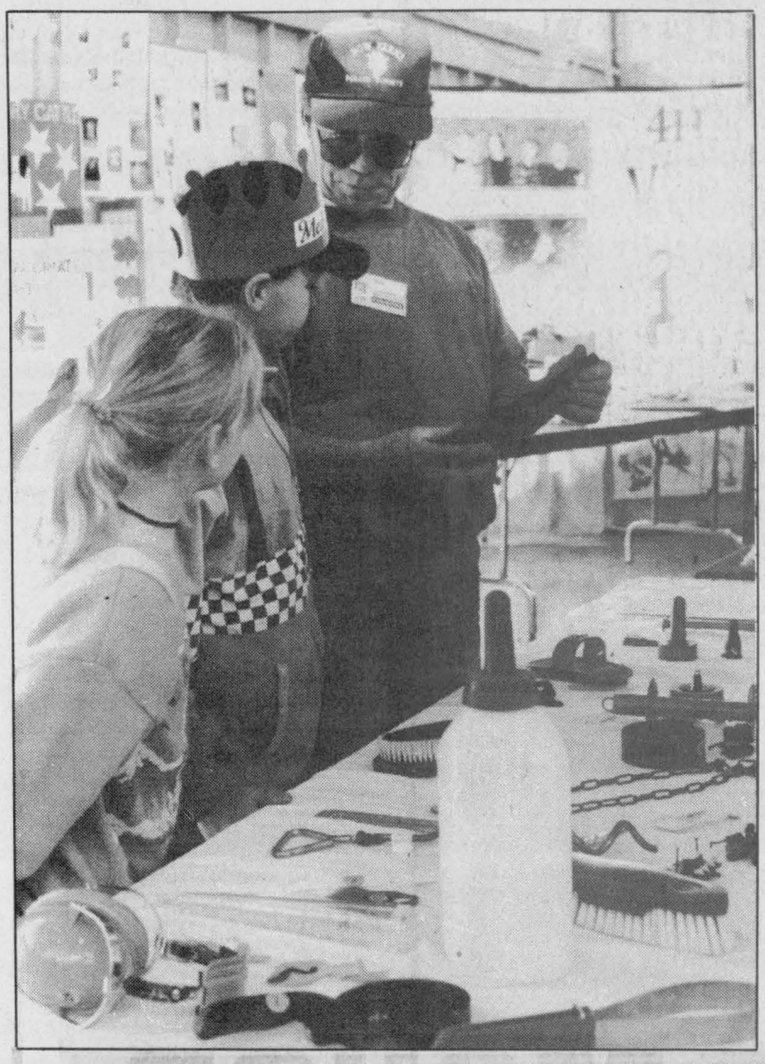



Agri notes

Nut workshop upcoming

KEMPTVILLE — A nut tree workshop is slated for Sat., Oct. 29 from 8am to 4pm in the W.B. George Centre.

The workshop's aim is to provide opportunities for nut tree culture in Eastern Ontario and to explain site preparation, growth, propagation, and care of a variety of nut trees.

Cost of the workshop is $15 per person or $25 a couple. Lunch and refreshments are provided.

For information contact Hank Jones at 731-5237 or Dave Chapeskie at 258-8302.

New software

WINNIPEG — FARMdecision, a division of United Grain Growers has announced next month's release of a new farm accounting program.

Biz Whiz, touted as the first Canadian farm accounting program, will be available in a Windows version.

"Biz Whiz will change the way farmers do their accounting," claims FARMdecision manager, Allan Dubyts. "The Graphic User Interface is what makes it unique. We have taken the latest technology and design concepts and applied them to a farm-specific application."

Krol elected SFA president

MOOSE CREEK — The environment, ethanol plant plans, and the election of new officers were all on the menu at the Stormont Federation of Agriculture annual dinner and meeting held Oct. 6.

Rene Lalonde urged the group gathered at the Moose Creek Community Centre to participate in the Environmental Farm Plan. So far, 18 farmers have taken the intensive course which promotes environmentally-sound farm practice. The Stormont Environmental Farm Plan Committee is hoping to hold three or four farm plan workshops this winter, with 15 to 20 participants to a workshop.

Bud Atkins, president of the Seaway Valley Farmers Energy Co-op Inc., whetted the group's appetite with the "teaser" that plans for an ethanol plant will be announced by month's end.

The Stormont Federation of Agriculture's new officers are: president, Joseph Krol; vice- president, Barbara Ann Glaude; secretary-treasurer, John Van Turnhout. Regional director is John Van Turnhout, and co-ordinators are Johan Spapen of Finch, Keith Seguin of Cornwall, Marcel Legault of Roxborough, and Hans Kaack of Osnabruck. Co-ordinators at large are Joe Jackson, Ian Hunt, Garry Howes and Allen Winters.

Guest speaker, Gisele Grignon of The Word Farm, reported on the progress of the book *Stormont Agriculture: 1944-94* and encouraged farmers to "grab the spotlight": "Farmers must be the most reluctant heroes I've ever met with the possible exception of Victoria Cross holders and Mother Theresa."

Agri-business directory

Plante Farm Equipment Ltd.
ALFA-LAVAL AGRI
• Val Metal
• Houle barn equipment
• Mueller bulk coolers
• Universal dairy equipment
Brinston 652-2009

LORNE E. ACRES EQUIPMENT INC.
Superior Silos & Liquid Storage
High Moisture Oxygen Controlled Bottom Unloading Sealed Silos
Winchester 774-2672
Box 482, Winchester, Ontario, K0C 2K0
Res.: (Lorne Acres) 774-3129
Patz MATERIAL HANDLING & FEEDING SYSTEM
SMALE LIVESTOCK HANDLING EQUIPMENT

BOUMATIC
For all your Dairy Equipment needs
Milking - Cooling - Feeding - Automation - Sanitation
DUNDAS AGRI-SYSTEMS INC.
24-hr. service BART GELEYNSE 652-4844

Fred's Farm Supplies
Ralston Purina
(A Division of Fred Zandbergen Farms Inc.)
RR#2, Brinston (2 km west of Dixons Corners) 652-2069
1-800-361-3305
Winchester (Hwy. 31 at Spruit Rd.) 774-0409
"Serving all farming enterprises with quality feeds"

Quintan Products Inc.
Winchester • 774-3320
BEST PRICES
Agricultural Lime & Spreading
Soil Lab Analysis
Excavation • Steel and Plastic Culverts
Septic Tanks and Sewer Pipe • Plastic Tubing and Fittings

H.D. Tile Drainage Ltd.
SPECIALIZING IN FARM DRAINAGE
- Bulldozer and backhoe rentals available
- Land cleaning with root rake
- Manure storage and excavation
- Erosion control projects



HENRY DOORNWAARD RR1, Winchester 774-3751

Rentals available DAILY OR WEEKLY
• Rear tine tiller
• 3" water pump
• 1-1/2 water pump
• Vibrator packer (for trenches)
• 2200W generator
• Trimmer
• Cut-off saw
• Shredder
• Vibra plate (compactor)
• Push mower
• 16" saw
• 36" cement troweller
• Aerator, self-propelled or tow
• Dethatcher, self-propelled or tow
• Hedge trimmer, 30"
• Posthole auger
• Lawn power sweeper
Tom's AIR COOLED ENGINES LTD.
SALES, SERVICE & PARTS
Hwy. 31, Vernon
821-1060

Best Deals in New Equipment



Large Selection of New **Maxxum & Magnum** Tractors now in stock.
Call for a Demo. Trades welcome.

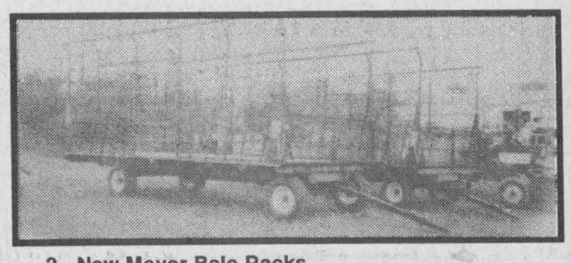

2 - New Meyer Bale Racks
20' w/wagon Special $3,695. each



Case IH 1680
222 Hrs $129,500



Case IH 1660
285 Hrs $115,000



Case IH 1460
Low Hrs - Mint Shape
$39,500



NEW
Case IH 1666
Just Arrived



NEW
Case IH 1644
Just Arrived

Special Year End Clearance Sale
Cash & Carry -
No reasonable offer refused.

Dion Forage Box 16', 12 Ton Wagon	$3,900
Deutz Stationary Engine 120 hr - on trailer	$2,400
Pegoraro Roto Tiller 80"	$2,400
Mott 60" Flail Mower	$1,700
Int 201 Swather	$1,200
Int 428 Square Baler w/thrower	$5,300
Case IH 8330 9' Mower Conditioner	$10,500
Int 5640 Forage Blower	$395
Lucknow 8' Snow Blower hyd. chute	$1,450
Hesston 1014 Hydro Swing	$4,600
Hesston 6400 Swather	$3,900
Bush Hog Disc 14'	$1,895
Massey Disc 14'	$1,795
Int 700 Plow - 6 furrow -	as is $795
IHC 560 Spreader	$1995
INC #15 Rake	$395
New Markers - all grain drills -each side	$99 C&C
New Insecticide Hoppers & Drives -per row	$250 C&C
New Tines for Manure Buckets -each	$19
MF 124 Baler & Hyd. Thrower (like new)	$4,500
MF 520 40 Blade 20" Disc Harrow 12'8"	$3,500
Bearcat Chopper 6' pivot	$1,300
John Deere 1224 centre pivot	$6,900
NH 254 Rake (new in 94)	$3,500
IHC 715 Combine & Grain Table	$2,250
3pt hitch 100 gal. Sprayer	$99
500 gal. Precision Sprayer 45' boom	$3,995
IHC 8 1/2 Vibrashank Trailing	$695
21' Bush Hog Disc	$3,995
Gehl 99 Blower	$495
IHC 440 Baler	$1,495

New Tractors Finance Programs available Oct. 1/94 to Dec. 31/94
Call for details.

USED TRACTORS

Case IH 5140 Low Hrs, MFD, P/S, 510 Loader	$58,900
Case IH 595	$21,900
Massey 235 w/Loader	$9,300
IH 824 w/Cab	$6,450
IH 624	$4,950
IH 886	$12,900
IH 434 Diesel	$3,500
IH 434 Gas w/Loader	$6,500
IH B-275 Diesel	$3,400
Ford 8000	$9,750
JD 260 Self Levelling, Quick Attach Loader	$5,900
Hesston 6400 Swather 12' w/Conditioner	$4,950
Bush Hog 14'	$2,500

USED COMBINES

IH 615 w/10' header ex. cond	$9,900
IH 715 w/13' grain head	$4,900
JD 4400 cw/corn head - reduced to	$13,700
708 UNI System-diesel choice of heads	$10,900B/O

HEADERS AVAILABLE

IHC 844 Corn Head 4 row wide	$4,500
IHC 943 Corn Head 4 row narrow	$6,500
IHC 863 Corn Head 6 row narrow	$6,500

J.R. Brisson Equipment Ltd.
Winchester, Ont. 613-774-2273
John Vanbridger After hrs.: 989-2877
Allen McCaslin After hrs.: 989-6011
RR#1 Casselman, Ont. 613-764-2962
Doug Goodfellow After hrs.: 821-2360
Paul Dorais After hrs.: (514) 267-2889
Nelson Menard After hrs.:524-5783
caseih



Keith Wagner's Insulation
Free Estimates
Winchester
774-3848

Slaughterhouse wins OMB zoning approval

by Chris Bridgen

METCALFE— Two slaughterhouse operators on Stagecoach Road have won their OMB hearing.

The Shameers, who run a slaughterhouse used by the Ottawa Muslim community, had asked Osgoode Township for a zoning change for its operation when provincial guidelines for slaughterhouses changed. The township had challenged the zoning change, leading to an Ontario Municipal Board hearing on the matter.

The day of the OMB hearing, Aug. 17, the lawyers for the township and the Shameers worked out a deal that satisfied both parties. Instead of requesting all 53.9 acres of their property be rezoned Rural Exception, the Shameers agreed to only seek rezoning on about eight acres, the area directly around the current slaughterhouse.

That was done in part, explained the Shameer's lawyer Bill Hunter, to quell neighbor's fears about an expansion of the operation.

In her decision, the OMB adjudicator M. Dhar wrote that the use of the land "is appropriate and in conformity with the Official Plan and will not have an adverse impact on surrounding uses."

Her decision in the matter took four weeks. Traditionally, many OMB decisions take from six to eight weeks. The township was mailed a copy of the decision a day after being issued on Sept. 14.

At the hearing in August, Gail Tighe, who also lives on Stagecoach Road, offered reasons why she and some of her neighbors felt that the zoning amendment not be granted. But the OMB adjudicator wrote in her decision that she found no evidence anything was awry.

BOARD SATISFIED

"The board is satisfied by Mrs. Shameer's explanation that all fluids are held in a holding tank which is emptied on a regular basis and that the well on the property is tested regularly as part of the inspection of the total operation," she wrote.

When council discussed the matter at its Oct. 3 meeting, both councillors who had attended the OMB hearing had something to say about decision the and its impact on the township.

Councillor Vera Mitchell, herself a farm operator, said the decision matched the revised version of the zoning amendment worked out between Osgoode's planner Karyn Ostafichuk and the Shameers.

Although reassurances were given at the OMB hearing that inspectors from the Ministry of Agriculture and Food must be present before any killing could take place, Councillor Doug Thompson said he was worried about what provincial cutbacks might mean to that presence.

"Do we have any guarantee that the ministry checks the operation, since it takes place on a Saturday and Sunday. Not many government people work those days," he asked.

"It won't be a problem if the killing is done right. That is the residents' concern," he said.

Mitchell reassured him that ministry officials had to be on site. She said there have been occasions where cattle, trucked to the slaughterhouse, were packed up and driven home when the inspector didn't arrive.

"The inspector must be there or it doesn't happen," Mitchell said as a reassurance.

4-H update

Goofy Goats hold achievement day

by Robyn Parker

RICHMOND — On Achievement Day goats were prepared by trimming their hooves, and washing and brushing them, in order to show them.

The club was divided into categories, junior, intermediate and novice. Beth Wigney was the judge. Everyone did well but the outstanding members were Laura Turner for junior and Francine Van Wouden for intermediate. Thanks to Beth for all her help and patience. Everyone learned a lot.

Richmond Fair Day — What a great experience this was, especially for the novices. The Goofy Goat Club members all submitted posters on different aspects of goat care. Everyone did well in the judging — well done guys! Our club as well as other goat clubs, helped show goats. Thank you to Allison's for letting our club participate in this event.

This was my first year in 4-H. I loved it. You wouldn't believe how much we all learned.

Once again, we would like to thank leader Bev Turner and her helpers Mrs. Todd and Mr. Myers. If anyone asks if they should join 4-H, I would definitely say yes!

Heritage Hunters celebrate harvest

by Jennifer Ouelette

ORMOND — At our fifth meeting of the Ormond Happy Heritage Hunters we celebrated Thanksgiving. Youth leader Patty Duke decorated and all members brought food, using the recipes of our ancestors.

Each member designed a family crest using their imagination and help from youth leader Anne Dietrich.

Films about pioneer life and tracing family roots provided by OMAFRA were an excellent source of information enjoyed by all present.

Patty Duke brought spices and explained the different spices and herbs, how to grow and prepare them for winter storage.

Our sixth meeting included a visit to the Osgoode Township Historical Society and Museum. Ann Warlick Kerone spoke on growing and drying flowers.

Achievement program will be held at Cannamore Orchard on Oct. 15

This will conclude the 4-H program for Ormond for 1994. We will start up again after Christmas.



Patty Duke of Morewood is presented a desk set for completion of 12 4-H projects from leader Monique Sheldrick.

Achievement program held

ORMOND — The Ormond Happy Heritage Hunters held their achievement program at the Cannamore Orchards.

President Stephanie Sheldrick welcomed guests and introduced leaders Monique Sheldrick and Joanne Toonen. She also introduced Cannamore Orchard operator Claire Taylor, who gave an explanation of her operation.

Members enjoyed hay rides organized by youth leaders Anna Dietrich and Patty Duke. President Stephanie Sheldrick led in songs.

Patty Duke was presented an award for 12 projects completed and plates were given to all members, leaders and youth leaders. Members included: Stephanie Sheldrick, Jennifer Ouelette, Michel Babineau, Christina Cummings, Anna Dietrich, Cherryl Harkin, Patty Duke, Sara Howse, Melanie Ouelette and Marc Sheldrick.

Members and guests viewed manuals and project (old-fashioned craft) and the president thanked leaders, Vernon Historical Museaum, Cannamore Orchard, parents and grandparents.

An old-fashioned picnic lunch and the 4-H pledge capped the day.

QUINTAN PRODUCTS INC.
P.O. Box 690
Winchester 774-3320

Attention Farmers

Call now for your **agricultural lime** needs.
We sell, deliver and spread agricultural lime.

LIME SPREADER RENTAL AVAILABLE

"Don't put it off - put it on!"



Call for more information:
Tel. 774-3320
Fax 774-5854

GOTTA DRIVE IT!



NEW GENESIS™ TRACTOR & PLOW DEMONSTRATION

Come and drive the
Ford 8770 Tractor
Kverneland 5 Furrow Plow

DATE: Wednesday, October 26
TIME: 1:00pm to 3:00pm
PLACE: 1/2 km west of Weagant's

Come see the new Ford 8770, 160 PTO hp GENESIS™ tractor with more power, comfort and performance features than others.

Stop by for a demonstration. You've got to drive it to believe it.

NEW HOLLAND
The winning team

WEAGANT
FARM EQUIPMENT LTD.
HWY. 43, WINCHESTER 613-774-2887

H-PRODUCTION



Harold A. Mellon

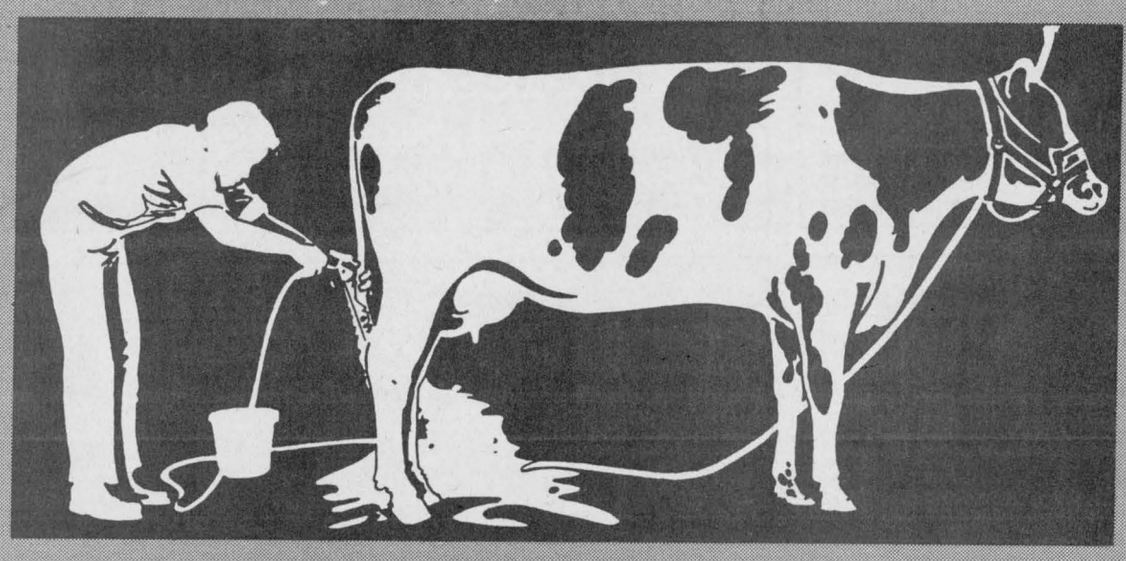

Custom Clipping, Milking and Labor
South Mountain, Ont.
Call 1-498-6602

BOOK IN YOUR HERD TODAY
FOR CLIPPING



Reg. $4.00 Per cow or heifer
Deluxe $5.00 Per cow or heifer

(Some days may already by booked-in)

HOSPICE: CARING HANDS ACROSS ONTARIO



Hospice Awareness Week, October 17-23

Dundas County Hospice

Hospice is a co-ordinated program of active compassionate care and high quality support services which seeks to enhance the comfort, dignity and quality of life of individuals who live with a life-threatening or terminal illness and their families. Community hospice service is provided by specially trained volunteers at home or in a home-like environment. Hospice also provides bereavement support and conducts public education.

The Community Hospice Association of Ontario



The Board of Directors
cordially invite you
to join them at an

Open House

to celebrate Hospice Awareness Week 1994
at Park Lane Seniors' Support Centre
Williamsburg, Ontario
from 4:30pm-7:30pm

on Friday, October 21

Refreshments will be served

Byers Funeral Home Inc.
VICTORIA BYERS, FUNERAL DIRECTOR
CHURCH STREET
P.O. BOX 109
SOUTH MOUNTAIN
ONTARIO, K0E 1W0
OFFICE: 989-3836
RESIDENCE: 989-3837
OR 448-3447

Daniels Funeral Homes Inc.
Winchester 774-2120
Chesterville 448-2120

Seaway Valley Pharmacy
21 Main Street North
Chesterville 448-2492

Ault
Ault Foods Ltd.
Winchester

Winchester PRINT
"Winchester's Only Web and Commercial Printer"
584 Main Street West
(across from the arena)
774-3186

BRISTER Group
BRISTER INSURANCE BROKERS LTD.
BRISTER LIFE INSURANCE LTD.
RON ARMSTRONG INSURANCE BROKER LTD.
WINCHESTER
504 Main Street, 774-2832
PRESCOTT
270 Edward Street, 925-5901
MORRISBURG
Village Plaza, 543-3731
CRYSLER
Ron Armstrong Insurance
6 Charles Street, 987-2117

Seaway Valley IDA Pharmacy
YOUR NEIGHBORHOOD DRUG STORE®
507 Main Street, Winchester
774-2633

UPPER CANADA MOTOR SALES LTD.
HIGHWAYS 2 & 31
MORRISBURG
CHEVROLET Geo 543-2925 Oldsmobile

Fawcett's
Jewellery & Gifts
SHIRLEY FAWCETT, G.J.
487 Main Street East, Winchester
774-2205

WHITE OUTDOOR POWER PRODUCTS
HWY. 43, WINCHESTER
774-2887
HWY. 29, BROCKVILLE
342-0668
WEAGANT FARM SUPPLIES

Seaway Lighthouse Christian Book Store
539 St. Lawrence Street
Winchester 774-2410

THOM REALTY LIMITED REALTOR
Morrisburg Shopping Centre 543-3598
Karen W. Gorrell, Broker/Owner - Res.: 543-3195
Margaret Booth, Associate Broker - Res.: 989-3188
John H. Miller, Sales Representative - Res.: 543-3195
Charles (Chuck) Barkley, Sales Representative - Res.: 448-3660

Stedmans V&S
SHADBOLT'S
501 St. Lawrence St., Winchester
774-2008

• 24 HOURS A DAY
• 7 DAYS A WEEK
NURSING &
HOME CARE SERVICES
Winchester Tel.: 613-774-5544
Fax 613-774-5545
Watts 1-800-461-9916
457 Main St. East
para-med HEALTH SERVICES

Shell
B.M. Graham Fuels Ltd.
DISTRIBUTOR FOR SHELL OIL PRODUCTS
Dawley Drive
Winchester 774-2109

SEAWAY VALLEY PHARMACY
Operated by Bel-Pharm Limited G. Lane Pharmacy Inc.
24-Hour Photo Finishing
Morrisburg, Ont.
543-2823

At BOYD'S

We've got you covered
Jeep Eagle Plymouth Dodge Trucks CHRYSLER
BOYD CHRYSLER JEEP EAGLE
567 St. Lawrence St., Winchester 774-2520
Ottawa Direct 236-6505
"Serving you since 1936"

WINCHESTER DISTRICT MEMORIAL HOSPITAL
Winchester District Memorial Hospital

AUTOPRO
BRAKES
MUFFLERS
FRONT END
SUSPENSION
FRONT-WHEEL DRIVE
Bob Van Noppen
Winchester Automotive Services
Hwy. 43 west of Hwy. 31, Box 703
Winchester, Ontario, K0C 2K0
Telephone: 613-774-3189
Morrisburg Autopro
Highway 2 East, Box 604
Morrisburg, Ontario, K0C 1X0
Telephone: 613-543-2277

EASTERN ENGINES
POWER EQUIPMENT
Hwy. 31, Williamsburg
535-2488

MARSDEN & McLAUGHLIN FUNERAL HOMES LTD.
Cardinal 657-4848
Williamsburg 535-2339
Iroquois 652-4452

FAIRBAIRN FUNERAL HOME LIMITED
"A GOLDEN RULE FUNERAL HOME"
GORDON T. FAIRBAIRN
SHERI L. FAIRBAIRN
IAN T. FAIRBAIRN
FUNERAL DIRECTORS
P.O. Box 226
Morrisburg, Ont.
K0C 1X0
613-543-2271

Vernon seniors toast 30 years of friendship



Archie Sayant, Vernon Friendship Club president presents a 20-year plaque to the club's original president Daisy Robinson. With her at the ceremony are the other original six members still active in the club. From the left are Barbara Blair, Marjorie Cameron, Olive Cameron, Thelma Kennedy and Evelyn and Harold Cowan.

Garnet Quail
Press Staff Reporter

VERNON — Vernon's Friendship Club got together for dinner Wed., Oct. 5.

The members have a potluck dinner on the first Wednesday of every month, however, this gathering was special because this time around it was a catered affair to mark the 20th anniversary of the group.

Current Frienship Club President Archie Sayant thought the occasion important enough to invite the Press along for the festivities.

According to Sayant, the club has not always been a seniors group and in its 20-year history it has had three 'homes'. "Initially the group was formed as a local fun and, as the name says, 'friendship club'," explains Sayant.

Before finding a permanent home at the Vernon Recreation Centre, where it has been for the past 10 years, the friendship club spent some time in what is now the Osgoode Township Museum and at Vernon's other old public school — a building which now houses the library.

During its stay at the old public school, the group was able to undertake some rather extensive renovations to the building, with the assistance of grants from government and lottery agencies.

Following the fine dinner, enjoyed by all, Sayant presented a suitably inscribed plaque to the seven individuals, in the group at its inception, who are still active in the club today. They were Daisy Robinson, the original president, Barbara Blair, Muriel Cameron, Olive Cameron, Thelma Kennedy and Harold and Evelyn Cowan.

The balance of the evening was spent in the recreation centre boardroom where club members entertained themselves with skits and songs and congratulated each other for their 20 years of friendship.

Area seniors are always welcome. Meetings are held each Wednesday evening at the Vernon Recreation Centre and the first meeting each month is potluck.

CAMPBELL
CUSTOM FURNITURE
CHESTERVILLE, ONT.
• Refasten chairs • Refinishing
• Upholstering • Custom made cabinets
• Crafts • Repairs
• Extensive antique refinishing
FREE PICK UP AND DELIVERY
If it's made from wood, I can make it!
448-3956

61% off
Bonneville Windows
at
Casselman Plywood
Home Hardware
Building Centre
We have all you need to build or renovate your home at exceptional low prices. First quality materials. Vast choice of doors and windows. Excellent prices on carpet and vinyl flooring.
613-764-2876
8 Racine Street, Industrial Park, Casselman

OBITUARIES

Lois Hummel

Lois Hummel of RR1, Williamsburg died at Winchester Hospital on Sun., Oct. 2, 1994. She was 63.

A native of Williamsburg, she was born on Sept. 10, 1931, the daugther of the late Fred Beckstead and Verna (nee Hanson) Beckstead. In 1950, she was married in Williamsburg to Lee Hummel.

She is survived by her husband Lee; daughters Bonnie (Barry) Szabo, Brockville; Barbara (Frank) Tetzlaff, Ottawa; brothers Keith, Williamsburg; Paul, Dundela; sister Doris Scobie, Brockville; three grandchildren and nieces and nephews.

Funeral service was held at the Marsden and McLaughlin Funeral Home, Williamsburg on Tues., Oct. 4, with Rev. Diane Raddatz officiating.

Interment was at New Union Cemetery, Williamsburg. Pallbearers were David Shaw, Ralph Barkley, Gerald Barkley, Res VonGunten, Lyall Hodgson and Don Wells.

Donations to the Canadian Cancer Society will be gratefully acknowledged by the family.

Mae Serviss

Mae Serviss of Williamsburg died at Winchester Hospital on Wed., Oct. 12, 1994. She was 76.

Born in Hulbert on April 27, 1918, she was the daughter of the late Spencer and Ruth (nee Wright) Fawcett. A former resident of Ingleside, Ottawa and Brinston, she was married in Iroquois in 1935 to Ralph Serviss. He predeceased her.

She is survived by her children Raymond (Eva), Finch; Ernest (Helen), Williamsburg; brothers Fred, Hainsville; Basil, Morrisburg; Orval, Winchester; and six grandchildren, three great-grandchildren, nieces and nephews.

She was predeceased by a sister, Rettie, and two brothers Delbert and Merrel.

Funeral service was held at Marsden and McLaughlin Funeral Home, Williamsburg on Sat., Oct. 15, with Rev. F.E.A. Macpherson officiating.

Interment was at Sprucehaven Cemetery in Brinston.

Pallbearers were Dale Marcellus, Leen Sieling, John Dalrymple, Ken Beckstead, Bill Whittaker and Bill Cook.

Donations to the Heart and Stroke Foundation of Ontario will be gratefully acknowledged by the family.

Mancel Wesley Smith

Mancel Wesley Smith of Morewood died in Belleville on Mon., Oct. 10, 1994. He was 65.

Born in Cannamore on July 18, 1929, the son of the late Clarke and Ethelwyn Smith, he attended Queen's University and graduated in 1953 from engineering. He married in Arvida, Quebec to Lorna Henderson on Oct. 30, 1954. She predeceased him in 1987.

He is survived by his children Ian (Anna) Smith, Mt. Albert; Dr. Sheena Smith (Rev. Ken Lewis), Belleville; Melanie Smith, Hull; brother Carman (Gloria) Smith, Ottawa; and Newman (Mary-Elizabeth) Smith, Ancaster; grandchildren Stephen and Kathryn Smith and Aneesha and Sean Lewis.

A member of Morewood United Church, his funeral service was held at Daniels Funeral Home, Chesterville on Thurs., Oct. 13, with Rev. Roy Harwood officiating.

Pallbearers were Gerald Carruthers, Glenn MacGregor, Bud Craik, Ken Carruthers, Gordon Baker and Tom Savary.

Vote
Dwaine Berry
for
REEVE
of
Mountain Township
• Have previously served on Council
• 5th generation resident of Mountain Township
• Owner/operator of a small farming operation in Mountain Township
• Served the Mountain Township Volunteer Fire Department for 20 years
• Past-president of Stormont, Dundas and Glengarry Mutual Fire Aid Association for two terms
"I have a positive, optimistic attitude and I promise to apply myself to the best of my ability for the betterment of Mountain Township."
I ask for **your** support on Nov. 14th, 1994

Grand Opening
MACEWEN PETROLEUM INC.

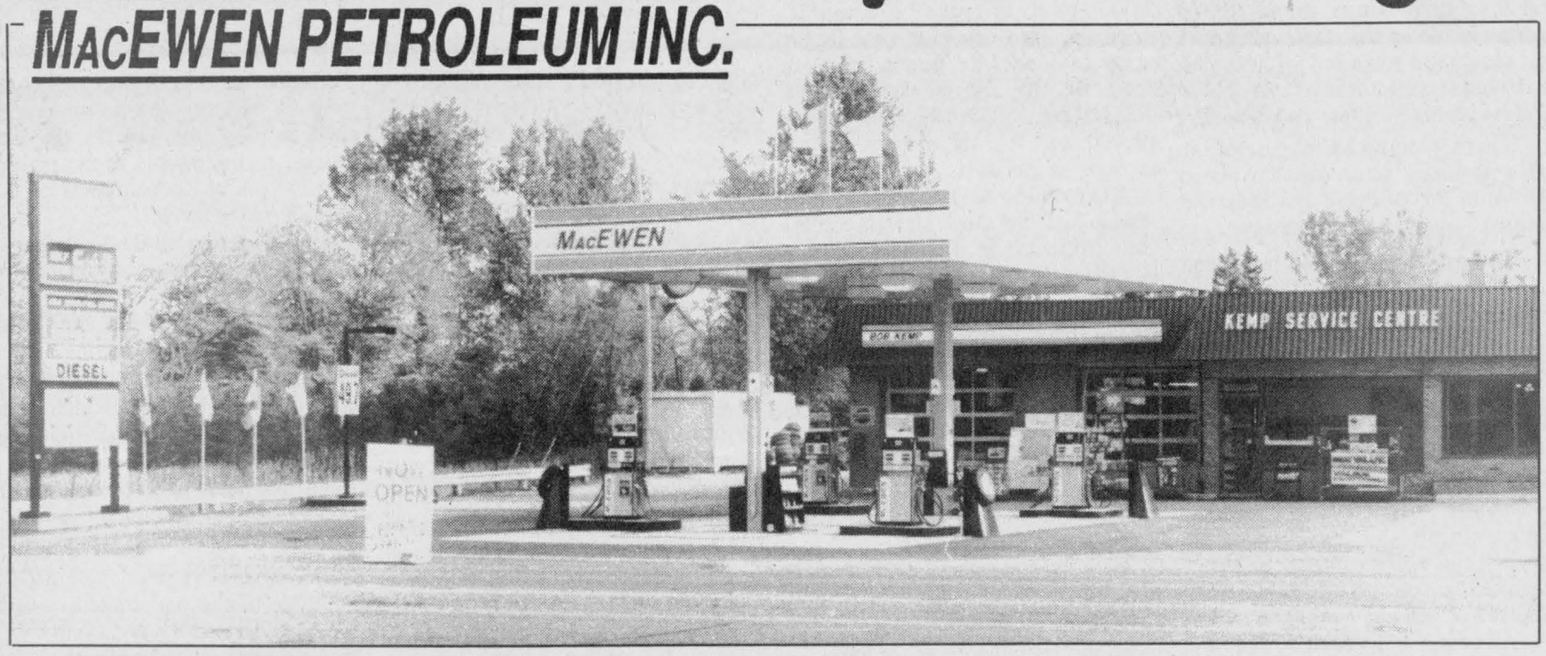

KEMP SERVICE CENTRE
4505 Bank St. (at Leitrim), Gloucester 822-2557
Come and join Bob and his staff for their
Grand Opening** and **35th Anniversary Celebration
Friday, October 21 (afternoon)
and continuing **Saturday, October 22**
with **Old Time Music** on Friday and **Classic Cars** Saturday
Refreshments and balloons for the kids
Milk 2%, 4 litres $2.99
NEW FAX SERVICE
822-1663
After 35 years we've gone GREEN by adding environmentally friendly Ethanol Blend and Diesel Fuel along with our regular and supreme gasoline.
Check out our Tire and Oil Specials.
GASOLINE COUPON
$1 Off Your next gasoline purchase
Any grade - Minimum 25 litre purchase
Redeemable at
Bob Kemp Service Centre only
until October 31, 1994
LIMIT ONE COUPON PER FILL-UP
THIS COUPON HAS NO CASH VALUE

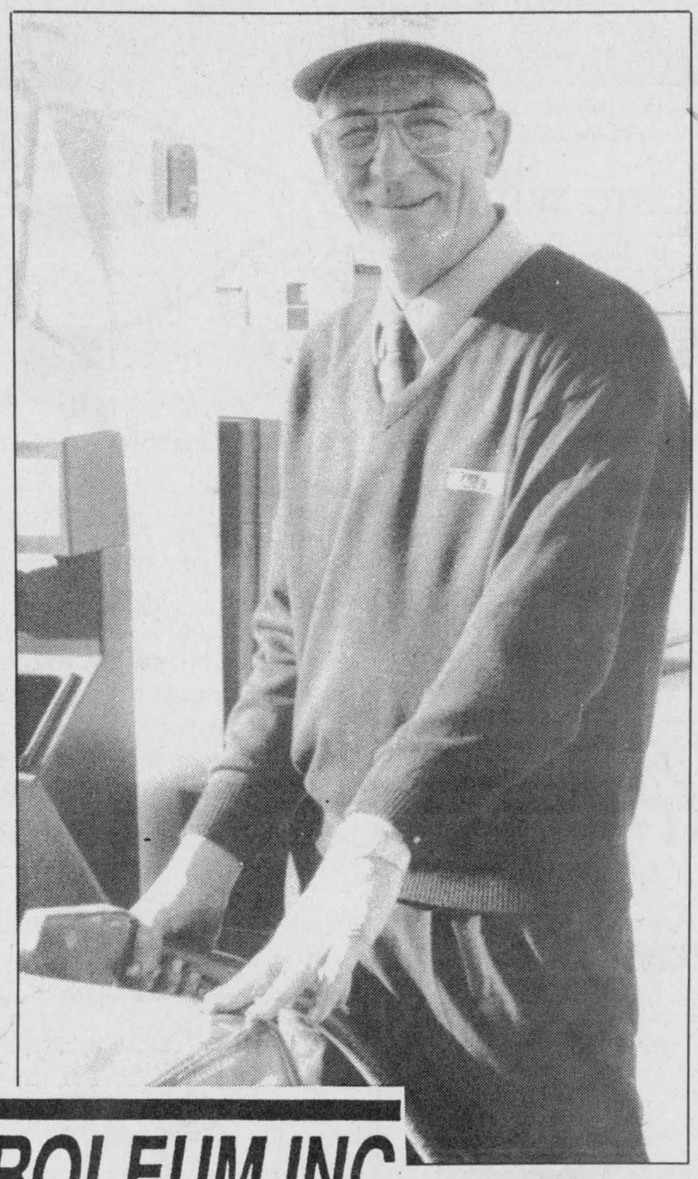

MACEWEN PETROLEUM INC.

Hundreds attend Irvine memorial service

PRESCOTT — Over 400 persons attended a Memorial Service at St. John's Anglican Church, Prescott, on Friday, Oct. 14, for the late Donald R. Irvine, one of Prescott's most distinguished citizens.

Mr. Irvine died suddenly in hospital in Brockville on Saturday, Oct. 1, after suffering a stroke the previous evening.

A son of the late Oliver A. Irvine, and his wife, the former Enid M. MacGregor, Mr. Irvine was born in Matilda Twp. July 31, 1923.

He is survived by his wife, the former Eleanor Durant, whom he married Nov. 11, 1948 at St. Paul's United Church, Prescott; his son Paul and his wife Sheila and their sons Travis and Craig; and his daughter Jane and her husband Jeff Dukelow and their sons Tyler and Troy.

Also surviving are two brothers, Archie of Prescott and Douglas of Brinston, and two sisters, Stella Shentz of Cambridge, Ont., and Mrs. Eldon Francis, Clara, of Brockville. He was predeceased by a brother Harold and a sister, Alice White.

At Mr. Irvine's request there was no visitation. A private service was held with interment in Maynard Cemetery. Funeral arrangements were by Chris Slater Funeral Home with Rev. Garry Stokes of St. Paul's officiating. The memorial service was conducted by the Rev. Gerald Ring of St. John's.

In his eulogy to Mr. Irvine at the memorial service, Prescott barrister and long time family friend, Barry Laushway, noted that Don had a normal childhood for a boy growing up in the depression, doing farm chores along with his brothers and sisters.

"There were no harbingers of the extra- ordinary future that lay ahead of him in the world of business and politics," stated Mr. Laushway.

Following high school he joined the RCAF as a Wireless Navigator in 1943, and in 1945, while still in the services he joined his brother-in-law Eldon Francis in business in Prescott.

They purchased the former Grand Union grocery store, then located where the Toronto-Dominion Bank is today, and opened their first business in October, 1945. Two years later, after joining the fledgling IGA grocery chain, they moved to larger premises across the street to where Wilson's Carpets was located for several years, and which at that time had been Benny Gross's egg grading station.

THE LEADING EDGE

Don Irvine and Eldon Francis were quick to grasp this new concept of grocery retailing that saw the market swing from mom and pop small grocery stores to the self-serve concept of supermarkets, and the Loeb family of Ottawa, who controlled the IGA franchises in Ontario, was quick to realize they had two industry leaders in their chain.

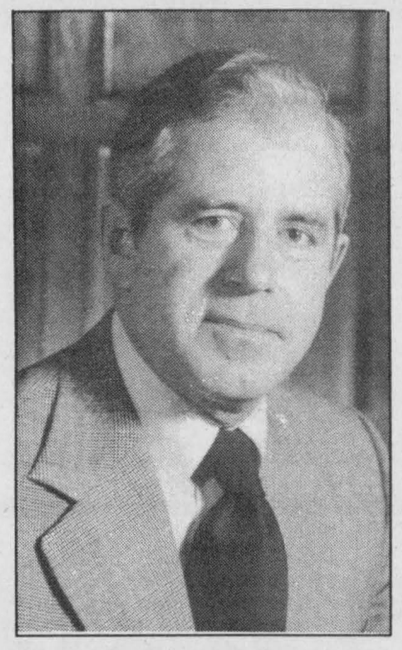

Donald R. Irvine
1923-1994

Within a couple of years of opening their first IGA store in about 2,000 sq. ft. of space on King St., Prescott, they opened two larger stores in Brockville, one in the north end of the city, and one downtown on the waterfront. Both were about 12,000 sq. ft., the largest supermarkets in this area.

Next followed two new supermarkets of the same size in Smiths Falls, followed by their largest store in LaSalle Park in Kingston.

In the meantime, Irvine and Francis relocated from King St., Prescott, to their own large Foodliner on Edward St., North. The two had become such supermarket experts by this time that the Prescott store was in operation three months after the start of construction.

EARLY RETIREMENT

Within 14 years the two partners had built up a successful multi-million dollar business, and in 1959 when they decided to retire they had little trouble selling their franchises back to the Loeb family.

While only 36 at the time, Don stayed with the Loeb business for two years before fully retiring from the grocery business.

Retirement was short-lived, however, as Don entered municipal politics in Prescott as a councillor in 1961, and then went on to be mayor of Prescott from 1963 to 1970.

During this tenure in office he was the driving force behind the campaign to raise funds for the Prescott Community Centre, now the Leo Boivin Community Centre, and was active on the executive of the Prescott Curling Club and Prescott Golf Club, and was named the Prescott Chamber of Commerce Community Service award winner.

NEW POLITICAL CAREER

With the retirement of Fred Cass as MPP for Grenville-Dundas in 1971, Don Irvine was recruited to succeed him as the PC nominee for the riding, receiving the nomination unopposed.

In his tribute to Mr. Irvine, Norm Sterling, MPP for Carleton who succeeded Don in office as MPP for Carleton-Grenville in 1977, quoted from the Ottawa citizen in one of its stories about the 1971 election campaign:

"Most (Prescott) townspeople consider Mr. Irvine's three terms (six years) as one of the best things that ever happened to them. Disappointment was widespread last fall when he indicated he would not seek re-election as mayor."

At the memorial service Sterling noted that in Don's maiden speech in the Legislative Assembly..."he talked of the concerns of his constituents, opportunities for jobs, better highways for Eastern Ontario, and concern for how pensioners could cope with high property taxes."

"His maiden speech typified his political style," Sterling said. "While he had a good sense of humor, he was serious and sincere about his concerns for the people he represented."

RAPID RISE IN CAUCUS

Don Irvine applied the energy and talent that had made him a successful businessman and mayor to his duties at Queen's Park. He rose quickly in the PC caucus to become parliamentary assistant to Treasurer John White in 1972, and Minister of Housing in 1974.

In the 1975 election he ran in the newly-formed riding of Carleton-Grenville, and although he won re-election easily, it was hard for him as Minister of Housing to swallow his own party's reversal on the rent control issue he had so strongly defended in parliament.

"Even with this tremendous disappointment, his loyalty to his party never waivered," said Sterling.

This party loyalty was reflected in his appointment to the Board of Management in 1974 until he left politics in 1977, and his being named the Provincial Secretary for Resource Development, one of the province's super ministries, following his 1975 re-election.

After his retirement from provincial politics in 1977 he was kept busy as a director of the Hall Corporation and Standard Trust. He also served on the task force for the St. Lawrence Seaway Authority and was chairman of the St. Lawrence Parks Commission from 1972 until 1986.

One of his major contributions to Prescott were the several years he spent as the town's economic development commissioner, serving as a volunteer and influencing several industries to locate in the Prescott area.

REMEMBERED HIS ROOTS

While he earned a high profile in the provincial cabinet and in the board rooms of major corporations, Barry Laushway pointed out he never lost his infinity for the little guy or the underdog.

"So many people have come up to me since he passed away to say that as busy as Don was he always had time to stop and talk to the bank tellers, or the people at the post office, or his old constituents or customers on the street.

"Considering all the years he was in politics it is astonishing that you can find almost no one with a harsh word or thought about him," Mr. Laushway concluded.

Although he was involved heavily in politics, Don Irvine also found time to be a leader in his community whenever called upon. His special time, however, was reserved for his own family, especially his four grandsons whom he spent a great deal of time with.

"One of the real tragedies of his passing," stated Barry Laushway, "is that his grandsons will never get to truly comprehend what an extraordinary man their 'Poppy' was.



60th Anniversary

Gordon and Doris McDonald

Congratulations Dad and Mother, Gordon and Doris McDonald of Russell, Ontario, on October 24, 1994. We love you and wish you continued happiness and good health. Best wishes from your children - Jim and Jeannette, their spouses, grandchildren and great-grandchildren.



50th Wedding Anniversary

Helen & Doug McIntosh

October 25, 1994

Congratulations and Best Wishes Mom and Dad on your 50th Wedding Anniversary. We wish you many more years of health and happiness together. Love and hugs from your family, friends and neighbours.

Highway 16 target of OPP initiative

OTTAWA — The Ontario Provincial Police will be launching a traffic initiative on Hwy. 16 between Ottawa and Hwy. 401 on Wed., Oct. 26, to run through to Sun., Oct. 30.

The Manotick, Kemptville and Prescott detachments who normally patrol this highway will be joined by members of the R.I.D.E./traffic units from Belleville, Perth and Long Sault district headquarters. Approximately 25 officers will be involved in this initiative.

The initiative is being launched after an analysis of traffic collisions occurring on this roadway and consultation with community representatives and concerned road users.

The officers will be observing for offenses such as speeding, following too closely, improper passing and careless driving which contribute to the causes of motor vehicle collisions.

Statistics will be available at the conclusion of the initiative.

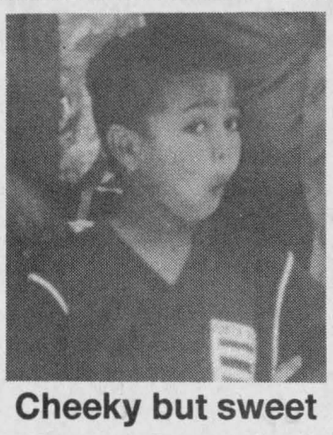

Cheeky but sweet

Happy 5th Birthday Jarell
OCT. 17



Happy 45th Anniversary

Mom and Dad with love

The family of
Mildred and Lyle Redmond
wish to invite family, friends and neighbors to a
Surprise Open House
in honor of their
45th Wedding Anniversary
on **Saturday, October 29, 1994**
from **1-4pm** at
St. Paul's Presbyterian Church Hall in Winchester.
Best wishes only.

Euchre winners

by Jean Casselman

Winners at the Williamsburg Township seniors euchre on Wed., Oct. 12 were as follows:

Ladies: Leila Helmer, Muriel Gow, Zeta Godard, Gents: Harold Pemberton, Leonard Moran, Verna Beckstead, Door Prize: Jean Ball, Verna Beckstead, Draw: Zeta Godard, Doris Hill, Evelyn Swerdfeger, Verna Beckstead, Norma Hehir, Jean McIntosh, Jean Sutton, Phyllis Scott, Keith Casselman, Lorraine Tupper.

The next euchre will be held on Wed., Oct. 26 and everyone is welcome.

Notman
MOTOR SALES LTD.

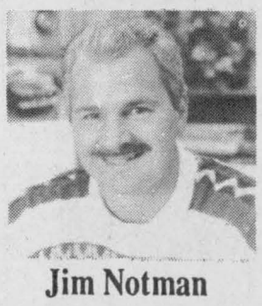

Jim Notman
Hwy. #2 West, Morrisburg
543-4416
"Any make, any model, any year!"

1994 ONTARIO JUNIOR CITIZENS

Do *you* know one?

Do you know a young person, aged 6 to 18 years, who is involved in worthwhile community service or a special person who is contributing, while living with a physical or psychological limitation? Do you know a youth who has performed an act of heroism? The Ontario Community Newspapers Association, with Bell Canada as the patron, is looking to recognize these "good kids"; the young people of our province who show a commitment to making life better for others.

To nominate an individual or a group of young people for the Ontario Junior Citizen of the Year Award, please contact this newspaper or the OCNA at 905-844-0184. Nominations for this year's awards will be accepted until October 31, 1994. Every nominee will receive a certificate and up to 12 individuals and one group will be the recipients of a plaque presented by the Lieutenant Governor of Ontario, an Ontario Junior Citizen of the Year lapel pin, $200 and a family portrait with the Lieutenant Governor.

NOMINATION FORMS - are available by contacting this community newspaper or OCNA at 905-844-0184

ONTARIO JUNIOR CITIZEN OF THE YEAR AWARDS

ontario community newspapers association

Bell

Serving the Community for 25 Years

94 MUNICIPAL ELECTIONS MUNICIPALES

Where to get information on the Municipal Elections '94

1. Municipal Elections Information on Community Television Channels (in cooperation with Regional and Municipal Clerks)

- Who is running for municipal office
- Locations of regional and local municipal ward boundaries
- General information on the roles and responsibilities and on the Local Municipal and Regional Government

Residents in Ottawa-Carleton living east of Bank Street
Watch Rogers Government Information Channel (58)
24 Hours a Day

Residents in Ottawa-Carleton living west of Bank Street
Watch Maclean Hunter Community Channel (44)
9:00 a.m. to 12:00 p.m.

2. Special Community Television Programs

Rogers Community 22 "Up For Discussion"
(These Rogers Community programs will be broadcast simultaneously for Maclean Hunter subscribers on Community 22).

Thursday October 27, 8:00 p.m. "Elections Grab Bag"
a panel will explain the fundamentals of enumeration, where to vote, etc.

Thursday, November 10, 8:00 p.m. "Police Services"
a panel will discuss regional policing.

3. 24 Hour Touchtone Election Information - Call 232-Vote (8683)

Information on:
- Who to call if you are confused as to where you are supposed to vote or if you are eligible to vote
- Roles and responsibilities of local and Regional government
- General information on municipal elections in Ottawa-Carleton

4. Information Flyer on Municipal Elections '94

The Regional and Municipal Clerks have distributed an information flyer by Canada Post to each home. They have also placed full and, in many cases, two-page ads in your local community newspapers over the last month which outline the roles and responsibilities of Regional and Municipal Government, as well as boundaries for local and regional wards. **If for some reason you have missed this information, please call 560-1335 and we will be pleased to send you a copy as soon as possible.**

5. National Capital FreeNet

The Regional and Municipal Clerks have prepared information on the Municipal Elections which is accessible to all individuals with a computer and modem or those who wish to visit FreeNet stations situated in municipal libraries and Regional Headquarters. Following are the instructions to access the information:

You need a computer and a modem to gain access:
Phone: 564-3600.
Modem settings: .Baud rate: 2400, 1200 or 300 Data bits: 8
.Parity: None .Stopbits: 1
••You may have to hit return or enter key up to five times.
The Region's menu is accessible by typing <<GO RMOC>> at the prompt (>).

Then you choose Option 13
1994 Regional Guide to Municipal Elections

OTTAWA-CARLETON A PARTNERSHIP IN PROGRESS

Ottawa-Carleton

Cette annonce est disponible en français, composer 560-1335

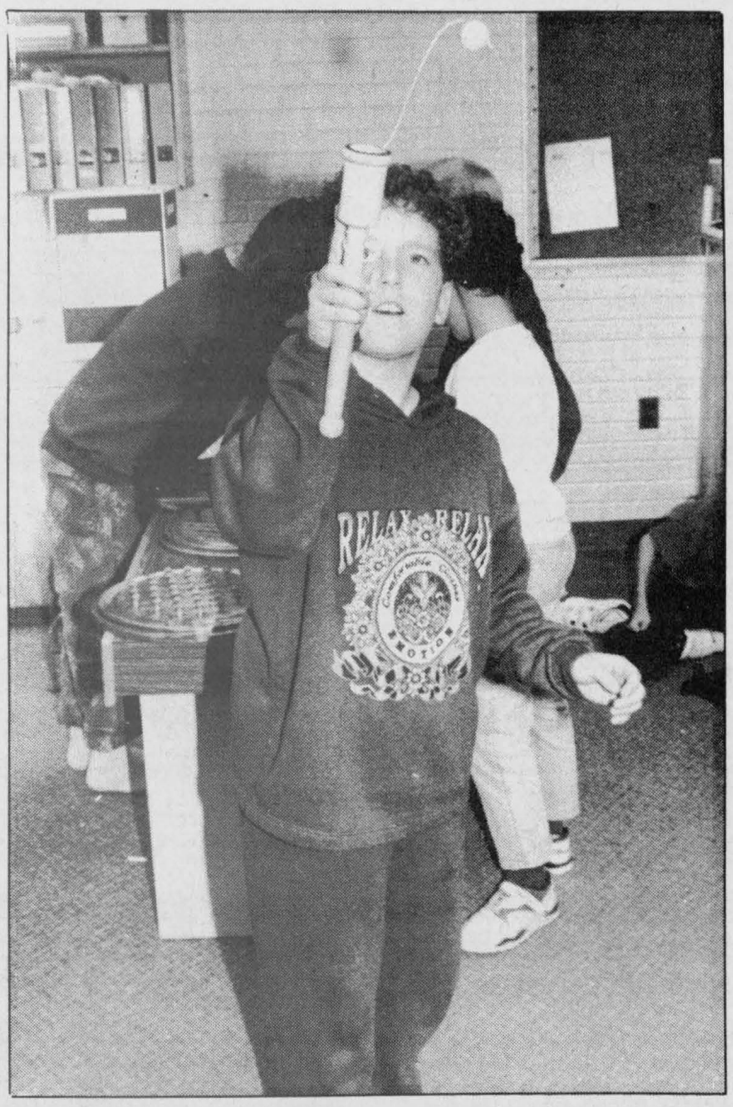

Morewood Public School presented students with a host of heritage programs last Thursday. Grade 5 student Emily Birtch tries her hand at a game called "Cup and Ball" during one of the day's sessions.

Business thriving

Hands-on history catches on

by Michelle Valiquet
Press News Editor

MOREWOOD — Students at Morewood Public School had a history lesson on Thursday, but the emphasis was definitely on fun.

More than 175 children at the school participated in a range of heritage activities conducted by Inkwell Learning Material, an educational company offering Canadian history programs to Eastern Ontario schools.

While Grade 4, 5 and 6 students tried their hands at Victorian children's toys and games such as "cup and ball", "the brownie ladder" and "handcuffs" in the library, Grade 2 and 3 students gathered in the gym to learn about harvest time during the 19th Century. Younger classes, junior kindergarten to Grade 1, concentrated their attention on tales of pioneer children's activities.

Grade 5 students Danielle Leclerc and Tina Hubert combined their puzzle solving skills to work out the secret behind "the handcuffs", a rope game favored by children more than 100 years ago. Two participants are "handcuffed" together through a series of ropes. The object of the game is untie the knot without letting go of the rope ends.

"It's a bit weird and hard," says Leclerc of the game. "But it's fun to try a game that doesn't have batteries."

Carol Sargent, who along with her partner Louise Burchell, are the brains behind Inkwell Learning Material, says the programs bring a "hands on" approach to history.

Sargent stresses, "The best way for children to learn about life 100 or 150 years ago is by doing....playing with the actual toys themselves and then forming their own impressions.

"Hopefully it gives them something to talk about around the supper table at night. History becomes more than something locked in a book."



Carol Sargent, centre, in period dress helps Morewood Public School Grade 5 students Danielle Leclerc, left, and Tina Hebert, right, with a game called "Handcuffs" favored by children in the 19th Century. Press Photos — Valiquet

The two women first met at Upper Canada Village where they worked as historical interpreters for more than a decade. They left the Village employ three years ago to start up their own business.

"We began at the village on the same day and we left on the same day. We've worked together ever since," laughs Sargent.

IDEA HATCHED

It was while working at the 1860s theme park and teaching numerous busloads of students about Canada's rich historical past that the pair hatched the idea of bringing history to those schools who hadn't the time nor the money to travel to the Village.

Drawing their research from local museums and archives and even old catalogues, Sargent and Burchell then crafted reproductions of the various toys and games used in presenting their programs.

"If (a toy or game) breaks, we can do another one," explains Sargent. "There doesn't have to be a worry about destroying a precious artifact. And both students and teachers have been pretty interested and enthusiastic about the programs."

Transport minister guest speaker

CORNWALL, — Stormont-Dundas MP Bob Kilger, announced that federal Transport Minister Douglas Young will be the keynote speaker at the fifth annual Maple Leaf dinner on Tues., Oct. 25 at the Best Western Parkway Inn, Cornwall.

"I'm pleased the Honorable Douglas Young has agreed to address our annual fundraiser on the first anniversary of the election of the Jean Chretien Liberal government," said Kilger.

Kilger added, "With the Transport Canada Training Institute and the St. Lawrence Seaway an integral part of Stormont-Dundas, it is obvious that transportation policies are of great interest and concern to us."

Minister Young is the Member of Parliament for the New Brunswick riding of Acadie-Bathurst and was appointed Minister of Transport by Prime Minister Jean Chretien on Nov. 4, 1993. He was first elected to the House of Commons in the 1988 general election.

Young, a former lawyer and businessman, entered the New Brunswick legislature in 1978 and served as leader of the provincial Liberal Party in 1981- 83. He was re-elected in 1982 and 1987 and was appointed Minister of Fisheries and Aquaculture by Premier Frank McKenna in October 1987.

Gary Brunet, Stormont-Dundas Liberal Riding Association president said, "Given the importance of transportation to this area Mr. Young's speech should prove informative and of great interest to businessmen and residents of Stormont-Dundas."

Tickets for the banquet are $100 per person with a tax receipt issued. They are available from members of the riding association executive.

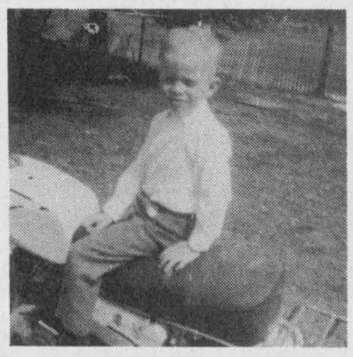

Happy Birthday Pete
From Your Favorite Neighbors

Christmas Fine Art Exhibit and Craft Sale



Saturday, Oct. 22
10:00am-6:00pm
at the Morrisburg Civic Centre
8 local artists and 6 crafts people will display and sell their work at this event.

Vimi Shoes is assisting Chez Therese in her celebration with Cool Fall Savings

Cowboy Boots or Western Shoes 30 to 50% off

S.A.S. Comfort Casuals For Women or Men (In stock only) $20.00 off any style

Door Crasher Leather & Suede Handbags Limited Quantities $10.00 (while supplies last)

VISA **VIMI SHOES** MasterCard

MooseCreek Mall - Moose Creek - 538-2475

"The Shoe Fitting Experts"

27th Anniversary Celebration

Chez Therese

Ladies Wear

of the Moose Creek Mall in Moose Creek

Is celebrating 27 years in business. Come and take advantage of this celebration by updating your Fall wardrobe with top of the line fashionable merchandise.

Sale Starts, Thursday, October 20th and continues till Saturday, October 22nd

For 3 days only
An additional 15% off
our regular low priced merchandise
(Not applicalbe to merchandise already on sale)

Therese, Ginette and the staff of Chez Therese would like to take this opportunity to thank all their loyal customers for their support over the past 27 successful years.

The Blue Lantern Restaurant at the Moose Creek Mall will be offering a Noon Buffet Special this Thursday, Friday and Saturday.

Moose Creek - 538-2333

MERCERIE RICHARD MEN'S WEAR



Our entire Stock of MEN'S AND YOUNG MEN'S SUITS Reduced $50.00 to $100.00 off our regular low price *(Suits made in Canada)*

Large Selection of SWEATERS
Wool and Cotton Blends
$29.00 / $39.00 / $59.00

Men's Polyester PANTS
Polyester, Plain Front
$29.95

Moose Creek Mall - Moose Creek - 538-2465

Nordun Computers
448-1108



* IBM Compatible
* Computers
* Software
* Diskettes
* Accessories
* Photocopiers
* Facsimile Machines

17C Industrial Drive
Chesterville

AQUAFINE

Sulphur?
Iron?
Hardness?



We can fix it!

Call
Steve Summers
for information on your no-cost water softener
1-800-461-9499 or 774-3408

SUMMERS
INSURANCE BROKERS INC.
GENERAL INSURANCE
INSURANCE BROKERS ASSOCIATION — ALL THE CHECK IN THE WORLD
WINCHESTER 774-2515 or 774-2519



FREE ESTIMATES

Barry's Painting and Wallpapering

BARRY FAWCETT
774-3227

594 MAIN STREET
WINCHESTER, ONTARIO
K0C 2K0



K.C.'s Home Foot Care
Basic, Advanced and Diabetic Foot Care
If you are suffering from corns, calluses, ingrown toenails, or you just need those nasty little nails clipped, call K.C.'s Home Foot Care for an appointment in YOUR home at YOUR convenience
RECEIVE $5 OFF YOUR FIRST VISIT
Kelly Chard
Registered Nurse
445-0457

ERIC'S CARPENTRY SERVICES
• Window & Door Sales & Installation • Renovations & Decks
• Roofing, Siding & Soffit • Drywall



ERIC WINTER
LICENSED CARPENTER

CALL 989-2495
FREE ESTIMATES

MILLER
ENERGY SYSTEMS INC.
HEATING
AIR CONDITIONING
VENTILATION
• Natural Gas • Propane • Wood • Oil • Electric
• Ground Source Heat Pumps • Sheet Metal
• New Construction • HRV
503 Main St., Winchester
774-0770

METCALFE
Custom Air Ltd.



Heating, Ventilation, Air Conditioning Installation
Heat Recovery Ventilator Installation, Custom Sheet Metal Work
Wayne E. Irven
RR3, Metcalfe, Ont., K0A 2P0 **613-821-2554**

RODGER BURNSIDE & ASSOCIATES LTD.





1738 Old Prescott Road
P.O. Box 130
Greely, Ont.
K0A 1Z0
Phone 821-2263

Income Tax Returns
Accounting and Bookkeeping
Financial and Tax Planning
Guaranteed Investments
and Mutual Funds

688 St. Lawrence St.
P.O. Box 728
Winchester, Ont.
K0C 2K0
Phone 774-2178

TRIPLE B STRUCTURES LTD.
Butler Pre-Engineered Steel Buildings
Commercial and Institutional
WILLIAMSBURG, ONT. *Over 15 years experience*
Ralph Buter BUTLER ***office 613-535-2820***

Metcalfe
PHARMACY LTD.
"Our personal touch makes the difference."
Pharmacist Ronda Hicks
Open Monday-Friday, 9:00am - 6:00pm,
Saturday, 10:00am - 3:00pm
8206 Victoria St., Metcalfe 821-1224

JOHANSEN
TRUCK & AUTO CENTRE LTD.
(Prop. Dave Johansen)
- Complete Radiator Service
- Commercial and Domestic Vehicles
- Motorcraft Batteries
HWY. 31, SOUTH OF WINCHESTER
TELEPHONE 774-2806
Krown Rust Control System

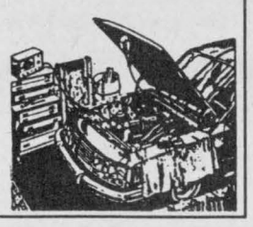



R&S CONSTRUCTION
WINCHESTER LTD.
Get ready for winter!
New homes, renovations, roofing, general contracting
Fred Short **989-3674**

Classifieds

Professional & Business Directory

HAZEN MELDRUM LTD.
Ontario Land Surveyors
W.J. Johnston, O.L.S.
Resident Surveyor
610 ST. LAWRENCE STREET
P.O. Box 394
WINCHESTER, ONTARIO
Tel. 774-2414 Fax 774-2356
1-800-268-6915
37tfc

GARY BREYER
London Life Insurance
New Freedom 55
and Life Term to 100
No Load Mutual Funds
Residence: 543-3378
Morrisburg
37tfc

KINKAID AND LONEY MONUMENTS
Smiths Falls, Ontario
Monuments erected anywhere
in Eastern Ontario
1-800-749-0807
Winchester Area
GERALD C. HOLMES
774-2665
Cemetery Lettering
9tfc

MONUMENTS
Eastern Ontario Cemetery Memorials
RR2, Mountain, 258-2927
Monuments and markers in granite or bronze. Cemetery lettering and monument restoration.
Bruce Campbell
463 York Street, Box 275
Winchester, 774-2493
31tfc

ORMOND CONSTRUCTION LTD.
Where one call handles all your home repair and building needs
Over 22 years in business
For information and free estimates call
774-2005
28tfc

Notice

NOTICE TO CREDITORS AND OTHERS
In the estate of Kathleen Kennedy, late of the Township of Osgoode, in the Regional Municipality of Ottawa-Carleton, retired school teacher, deceased. All persons having claims against the estate of the above named deceased, who died on or about Nov. 28, 1993, are hereby notified to file proof of same with the undersigned on or before the 26th day of October 1994. After that date the estate will be distributed with regard only to the claims of which the undersigned shall then have notice and the undersigned shall not be liable to any person of whose claim they shall not then have notice. Dated at Smiths Falls, Ontario, this 26th day of September 1994.
DAWN P. DIXON
Barrister and Solicitor
40 Main Street, West
P.O. Box 386
Smiths Falls, Ontario
K7A 4T2
Solicitor for the executrix
27-29c

NOTICE
Effective Nov. 1 the barber shop at the Hair Nook, 560 Main St., Winchester, will be closed Tuesdays and Saturdays.
28-29c

NOTICE
Bob's Barber Shop, Winchester, re-opening. After a successful operation, I will be re-opening for business Mon., Oct. 31. I thank you for your patience and understanding. Bob.
29-30

NOTICE TO CREDITORS AND OTHERS
All persons having claims against the estate of Margaret Alma Campbell, late of 221 Stanley Apts., Metcalfe, Ont., widow, who died on or about Aug. 25, 1993 are hereby notified to send particulars of same to the undersigned on or before Nov. 17, 1994 after which date the estate will be distributed with regard only to the claims of which the undersigned shall then have notice and the undersigned will not be liable to any person who claims he shall not then have notice. Dated this 7th day of October, 1994.
David J. Barnhart
Barrister and Solicitor
489 Main St.,
Winchester, Ont.
K0C 2K0
Solicitor for the executors
29-31c

CATTLE BOARDING
Will board cattle or horses for winter. Phone 774- 0964. Leave message or call after 22nd. All calls answered. David Larmour.
29-30

$100 REWARD
Information wanted on vicious German shepherd dog left at 10840 Cameron Road (Dump Road), Concession 3, Mountain Township, late evening of Sun., May 22, 1994. Please phone 989-3286.
29-34

Services

ALCOHOLICS ANONYMOUS
If you want to drink that's your business. If you want to stop, that's ours. Call AA, 535-2418, 774- 3337 or 543-3484. For families of alcoholics (ALANON), 774-3337 or 543-3484.
28tfc

ELECTROLUX DEPOT
Now open Hwy. 31 Esso, Metcalfe Supplies, service and sales, free pick-up and delivery. Free service check on all makes and models. 821-2870, Debbie.
39tfc

Roger's Barber Shop
WILLIAMSBURG
Will be closed
Tues., Oct. 25
Re-opening Wed., Nov. 2

Services

VICTOR BROOKS & SON INC.
Tree services. Take downs, trimming, planing, stump removal, bucket truck, chipper rental. Free estimates. 535-2322.
45tfc

STORAGE SPACE
"Check our low rates." Self storage, $50 per month; vehicle or boat, $25 per month; ski-doo, $15 per month. Sprinkler system, security patrolled, 448-1676. We-Store-It, Morewood.
7tfc

CAR CLEANING
Car cleaning available, shampoo, buff and wax. Call Kent 535-2298.
23tfc

PROFESSIONAL DOG GROOMING
Graduate of Pets Beautiful School, London, Ont. For appointments call 774-0745.
29

SKIPPY'S PAINTING
Interior and exterior, wallpapering, home repairs and cleaning. No job too small. Free estimates. Phone 652-2146.
29tfc

Lost

LOST — Small fluffy grey kitten. Inkerman area. Phone 989-2441.
29

Wanted

WANTED — Every Tuesday, healthy, Holstein bull calves. Top price for good young calves between 95-110 lbs. Deliver to Delft Blue Veal farm, Lightning St., Williamsburg between 10am-2pm. For prices of the week phone Walt at 543-2796 Monday nights after 8pm.
45tfc

WANTED — Any number of scrap vehicles for wrecking. Great deals on used parts. General repair. Safety inspections. Martelle's, Cardinal, 657-1683, 657-4681.
20-30

WANTED — TV antenna and tower. 987-5684.
28-29

Help Wanted

ANSWER CLEANING SERVICE
Is hiring staff to clean homes. Must take pride in a job well done. Call 821-3710.
28-29

HELP WANTED — Occasional live-in housekeeper for weekends required for six seniors. 774-3391.
29-30c

HELP WANTED ---- Tire repair and installation. Experience preferred. 984-2785.
29c

HELP WANTED — Receptionist for busy professional office. Part-time with potential for full time. Must enjoy dealing with the public and have basic typing/keyboarding skills. Apply to Box VS355, c/o Winchester Press, Winchester, Ont. K0C 2K0
29c

HELP WANTED ---- Dundas County Community Living requires part-time counsellors to work in residential environments to a maximum of 24 hours/week. Developmental Services Worker Diploma and experience in the field required. Submit applications to Program Co-ordinator, Box 678, Morrisburg, Ont., K0C 1X0.
29c

HELP WANTED — The Coach House Restaurant, Hwy. 43, Kemptville, is hiring experienced servers. Please apply within.
29c

HELP WANTED — Laborer needed for mason contractor. Call 535-2301.
29c

GREAT OPPORTUNITY
Established company seeks three sales representatives to sell our unique product in rural areas. Approximate income $500-1,500. Personable, fun product to sell. Reliable vehicle required. We train. For interview call collect 519-668-0067 Monday-Friday, 8:30am-4:30pm.
29

Work Wanted

WORK WANTED — Barkley Plumbing and Heating. We specialize in Myers pumps and softeners. Service and installation of furnaces - wood, wood- oil, wood-electric, oil and electric. Paul Barkley, 989-2844.
39tfc

WORK WANTED — Sullivan Bros. Const. - Weeping bed installation; building movers; basements; hy-hoe excavator; dozers; trucking; loaders; fill; top soil; crushed stone. 448-2332.
34tfc

WORK WANTED — Carpentry, painting and wallpapering. Call Don Barkley, Inkerman, 989- 5460.
26tfc

WORK WANTED — Will do all kinds of home repairs, roofing, renovations, decks, siding, windows, doors, etc., 12 years experience. 774- 5294, ask for Andrew.
27-31

Natural Colorado Blue Spruce
TREES FOR SALE
1-4 years, price discount on volume
Guy Bourdeau
774-6110

Work Wanted

WORK WANTED — Nick Huttinga and Son Interior and Exterior Painting. Fall special, 35% off all labor. Quality work guaranteed. 657-1446.
27-34

WORK WANTED — Greely caregiver full or part- time, nutritional snacks and meals. Equipped nursery. Please call 821-2107. Messages 821-2147.
28-29

WORK WANTED — Chimney sweep... Be safe... get your chimney cleaned at least once year at a reasonable price. Call Lyle, 448-3255 after 5pm or daily 448-2574.
29

WORK WANTED — Masonry, repointing, brick and stone houses, also chimney work, foundation work, pargeting, carpentry work, roofing, siding and painting. Phone 774-6921.
29

WORK WANTED ---- Carpentry - renovations, additions, repairs. Reasonable rates. Call Russell Robinson, 448-3534.
29-30

WORK WANTED — Mother of 2 would love to babysit your child, conveniently located on Hwy. 31 between Metcalfe and Greely. Call Michelle at 821-0222.
29-31

WORK WANTED — Full or part-time babysitting available, lots of room, Monday-Friday, references available. Call Pat, 774-2111.
29

For Rent

FOR RENT — Office space, 25 Main St., Chesterville. Available Aug. 1. Call 448-3256.
7tfc

FOR RENT ---- Space for rent. Commercial, business or office space to let, in Castor Court mini-mall, Russell. Ideal location, reasonable rent. 445-3183.
28tfc

FOR RENT — Double-door garage at $400 per month in Inkerman. Call 989-2818.
29-30

WINTER STORAGE
Available immediately for boats, cars, etc. Garage size, 30x40'. Williamsburg/Winchester area. Phone 535-1079 evenings.
29-30

FOR RENT — Retail and office space. Main St., Winchester, 774-2774.
29tfc

Accommodation

FOR RENT — 2-bedroom apartment, $569/month, heat, stove and fridge included, in Winchester, 774-2774.
17tfc

FOR RENT ---- 1 and 2-bedroom apartments available. Commercial space also available. Chesterville, 448-2533.
24tfc

FOR RENT — 2-bedroom apartment on Park Drive, Williamsburg. Secure building. Available Nov. 1. Days, 652-4802; evenings, 652-2319.
29tfc

FOR RENT ---- 1-bedroom home in Berwick, available Nov. 1. $400 a month plus utilities. Call after 6pm, 984-2877.
24stf

FOR RENT — Primose Apartment has a luxurious 2-bedroom apartment for rent at 107A Main St., Morewood. For viewing call 448-2233.
25tfc

FREE, FREE, FREE — Free snow removal, free lawn care is included with this modern, private, granny suite style, large, bright 1-bedroom apartment on highway 1 mile south of Finch. Fridge and stove included. Utilities extra. Perfect for working couple. Call to view, 984-2263. Available October.
26stf

FOR RENT — 1-bedroom apartment in Winchester. Call 448-3562.
27tfc

FOR RENT — House at RR1, Inkerman, $550/month, utilities extra. Available Nov. 1. Call Neil, 956- 3994.
27-30

FOR RENT — Williamsburg, 1-bedroom ground floor apartment, all modern conveniences including stove and fridge. 2-bedroom apartment, modern conveniences, stove and fridge. Bill Strader, 535- 2607.
27tfc

FOR RENT — Park Place, 2 bedrooms, fridge, stove, washer/dryer. Phone after 5pm, 774-3832.
28tfc

FOR RENT — Apartments, Williamsburg, $350 and up. Secure building, laundry room, storage, outdoor plug-in. 543-3144, 535-2881.
28-29

Accommodation

FOR RENT — Share apartment, $250. Large private room, next to Beacon Hill Mall. Male or female. Non-smoker, employed. Pager 613-598-8667.
28-29

FOR RENT — Look, 1 and 2-bedroom available in the growing community of South Mountain, between Kemptville and Winchester. Parking included. First and last months rent required. Discount for seniors. 989-1014.
29tfc

ROOMMATE WANTED
For Nov. 1 to share four-bedroom house in Russell with three women. Rent $200 per month plus share of heat and hydro. Call 445-0906 or 445-0903.
29-31

FOR RENT — 2-bedroom apartment, Meadow Drive, Greely, $650/month includes heat. Available immediately. Call 821-1488 days or 821-1497 after 6pm.
29tfc

FOR RENT — 2-bedroom apartment with large family room. Victoria St., Metcalfe. 821-1509.
29c

FOR RENT — 2-bedroom apartment, with fridge and stove and laundry facilities - including nice deck. Private, quiet. Available Dec. 1. 448-1730.
29tfc

FOR RENT — House in Williamsburg, gas heat, 2+ bedrooms. Available Nov. 1. 652-4802 days, 652- 2319 evenings.
29tfc

FOR RENT — Room for rent east of Kemptville, all appliances. References required. Non-smoker. $250 per month. 258-1883 after 5pm.
28-29

FOR RENT — 1-bedroom apartment, 505 St. Lawrence St., Winchester. Fridge and stove. Available Dec. 1, $420 plus hydro. 774-5323.
28tfc

FOR RENT — Quiet 3-bedroom country home, references required. North of Iroquois. Days, 652- 1056; after 6pm, 652-1649.
28-29

For Sale

FOR SALE — Trailer loads of 3.25 cu. ft. compressed, dry shavings. R.S. Allison & Sons Ltd., 774-2925.
22tfc

FOR SALE — Your one stop fabric, sewing notions, craft supply shop, Flair With Fabrics, located at 18B Industrial Drive, Chesterville, 448-9032.
18tfc

FOR SALE — Cedar posts, rails, pickets, poles for clotheslines and pole polebarns, etc. All lengths and sizes. 258-4101.
2tfc

POWER UP!
Let me show you how. Call Garnet at 821-3158.
17stf

APPLES
CIDER AND PRODUCTS
Smyth's Apple Orchard
County Road 18 between Williamsburg and Dixons Corners. Open 7 days a week. 652-2477.
20tfc

FOR SALE — Premium grade wood pellet fuel, low ash, in plastic bags. R.S. Allison & Sons Ltd., 774-2925.
25tfc

FOR SALE — Fall clearout prices on all in-stock lawn mowers. Phone 774-3379.
27tfc

FOR SALE — 8-ft. cedar posts and rails. 989- 6004.
28-29

LOOKING TO BUILD THIS FALL!
Affordable one-half acre river lot on Nationview Drive, South Mountain available now. Asking $31,500. Offers considered at 989-3195.
29-31

FOR SALE — Aluminum screen door; sink with taps. 774-2534.
29

FOR SALE — Gone to natural gas — selling 40 gal. water heater and electric furnace. Phone Jim McVey 774-0082.
29-30

FOR SALE — 2 Olds Cutlasses, 1984, both $1,200 each; freezer, 12 cu. ft., $150; wood doors with hardware, $10 each; chesterfield, 21-pc. velour sectional, $200; exercise equipment, tread mill, (Tundra), $200; stair climber, $15; other miscellaneous items; pool table, 8'x4', 2 tops, all accessories including light, $800; computer, Atari 520ST, 2 3-1/2" disc drives, color monitor, printer, tons of software, $350; tri-axle float; table saw; router table; DJ speakers; 4 outboard motors and oars; chain saw; typewriters; dart boards; Heatalator fireplace; woodstove; restaurant coffee machine, 3 burner; chairs, benches and tables. Everything has to go, best offer. 774- 0441.
29

FOR SALE ---- Wooden posts, also firewood. Phone 652-4797.
29-30

Classified Advertising Rates

All Classified Advertising Payable In Advance

20 cents per word, $4.00 minimum

Classifieds will be accepted by telephone, but must be paid by 10am Tuesday, for publication on Wednesday.

Tel. 774-2524

Classified Deadline: 10am Tuesday, for publication Wednesday

VISA

Classifieds

For Sale

FOR SALE ---- 24' above-ground swimming pool. Get yourself through winter by preparing for next summer! Frame, pump, filter and accessories, $900. 774-0316.
29

FOR SALE — Dry stove wood by large or small quantities. Pick-up and delivered, 774-3661.
29-32c

FOR SALE — York 2600 universal weight set, 240 lbs., pec dec, lat bar, low pulley, AB attachment, great for beginner or intermediate. Like new, $600. 448-2403.
29

FOR SALE — Great for beginners. Tandy 1000 EX computer, complete with monitor, printer. Asking $300. Call Pat, 774-2111.
29

Automotive

NOTICE — We're at your service. Need a vehicle and the bank turned you down again! Call Car-o-line Autos, Chesterville, 448-2488. Your area leasing headquarters for new or reconditioned vehicles.
42tfc

FOR SALE — 1981 Ford Chateau Club van, as is, 130,000 km, good running condition. Call 774-2217 after 6pm.
22stf

FOR SALE — New tires on rims, 195-60-15 Eagles on Sab rims, 4 holes will fit Ford, $400. Pager 613-598-8667.
28-29

FOR SALE ---- 1984 3/4-ton truck, automatic; 1973 single axle dump truck, ex township truck, working condition. $1,500 each. Phone 543-2746.
29-30

FOR SALE — 1986 Ford Tempo, driven daily, $500 as is, or trade for snowblower, firewood, etc. 774-6546.
29

FOR SALE — 1986 Mercury Topaz, clean, asking $2,500 as is. Call Pat, 774-2111.
29

Farm

FOR SALE — Cow mats, starting at $41.95. Large quantities price on request. Garry Murphy Sales and Service, Brinston, 652-4802.
2tfc

FOR SALE — Shelled or rolled corn. Phone Tom, 448-3350.
35stf

FOR SALE — Hay, 2nd cut, square bales; 1st cut, round bales. 774-2169 or 774-2879.
1stf

WANTED — Old cows, crippled livestock, fair price, cash. Call 657-1114 or 657-4631. Martelle Livestock.
5-30

COMBINING — Soya, corn and filling HM silos. 1680 Case IH, 4 WD. Pete Cumming, 445-2053, 797- 7632.
26-29

FOR SALE — International 844 tractor, 4-wheel drive with loader; International 3-furrow trip beam plow, 10' wheel type disc. Days, 774-3379 or evenings, 448-2682.
27tfc

FOR SALE — Liquid chlorine for dairy farms. 20 L $9.55; 55 L, $23.50. Garry Murphy Sales & Service Ltd., Brinston, 652-4802.
27tfc

FOR SALE — Straw, clean square bales, 989- 6004.
28-29

FOR SALE — NI 1-row corn picker. Excellent condition. Phone 613-535-2840 after 6pm.
28-29

SCHEEPERS CUSTOM HARVESTING
Small grains, soybeans, corn, hi-moisture corn. Mike and Keven Scheepers, 774-5700 or 774-3356.
28-30

FOR SALE — Westeel Rosco grain bin, 6 ring, 19-ft. wide, air fan, unloading auger, excellent condition, $2,500. Evenings, 258-3892.
29

FOR SALE — Triple OK 3 - 12, 14, 16 furrow plow, $400. 774-6403.
29-30

Household

ELECTROLUX
October specials: All vacuum cleaners, uprights, canisters, centrals with parts, shampooers, new or used. Bags, filters and repairs. Apply to Sam Cowan, 925-3586; Winchester at 774-3932 or Kemptville at 258-2497.
27tfc

FOR SALE — RBS Used Furniture, couches - sets, singles; loveseats; from $45. 258-2613. South Gower Industrial Park. Buying and selling.
21tfc

FOR SALE — Maytag stack washer-dryer, heavy duty, large capacity, self clean washer filter, auto dry control. Approximately 2 years old. Excellent condition. Asking $800. Call 984-2700 after 6pm.
27stf

ELECTROLUX
New 1995 vacuums have arrived. The Renaissance with the on/off switch on the handle with new flex hose. Special on 1994 Epic 6500, $769. Central vac, $749. For details call Mitch Cassell, 543- 2140.
28-30c

FOR SALE — Two-piece girl's bedroom set, single bed and night table, white in color. Asking $150 or best offer. Cream colored double dresser with mirror, $25 or best offer. 774-2143.
29-30

Household

FOR SALE ---- Glass and brass rectangular dining room table, must be seen, $250. Call Pat, 774- 2111.
29

FOR SALE — Fridge, Sears Best, 15.2 cu. ft., almond, glass shelves, $375; air conditioner, (Mastercraft 10,000 BTU) $350; Dehumidifier $200; Fisher Price rocker $35; woodstain, black (4); white exterior paint (10), $10 each, OBO on all articles. 989-2959.
29

FOR SALE — Commercial chest freezer, older model, $1,000 or best offer. 448-2598.
29tfc

FOR SALE — Easy comfort woodstove; pull-out couch; record player with speakers and records. Phone 535-2278.
29-30

FOR SALE — Come and see this one! Brand new 26" Crosley television with remote control in a nice oak finish cabinet on wheels! Beautiful color and good quality sound! Five-year warranty on picture tube and parts, one year labor included! On sale now for only $799. John Witteveen TV Appliances Sales and Service, 448-2766, RR2, Chesterville (Dunbar).
29c

FOR SALE — Woods freezers, various sizes in stock, ready for free delivery in this area, starting as low as $269. John Witteveen TV Appliances Sales and Service, 448-2766, RR2, Chesterville (Dunbar).
29c

FOR SALE — Green chesterfield and chair with tiny pink flowers; double dresser; chest of drawers; and 3/4 bed. Call 774-2288.
29

Pets, Livestock

FOR SALE — Meat rabbits, all sizes, all breeds. Call after 7pm, ask for Don. 774-5304.
29

FOR SALE — Charolais bull, 2 years, throws excellent-plus calves, easy calver, $1,500. 258- 3892.
29

FOR SALE — Purebred bull, 2 years, born Dec. 1992. Del Creek Timber. Asking $1,000. 774-5160.
29

FOR SALE — Limousin bull, mature, quiet, $1,400. 774-6403 or 774-5159.
29-30

FOR SALE — Poultry, one rooster and 5 pullets, Lacenvelders 94 hatched. 821-0412.
29-30

Recreational

FOR SALE — 1986 Suzuki Quad Sport, 4 wheeler, asking $1,200, good condition; Yamaha 1986 200, electric start, reverse, good shape, $1,850. 535- 2449.
29

Birth Notice

IT'S A GIRL
MELENHORST — Jarrett's now a big brother for Randi Amber, born Oct. 7, 1994, weighing 9 lbs., 2 ozs. Parents Shelley and Benny Melenhorst. Proud grandparents are Ronald and Sharon Shaver, Bill and Ric Melenhorst. Great granddaughter to Nellie Shaver and Doris Montgomery. Special thanks to Dr. O'Connell and Dr. Bala and the nursing staff at Riverside Hospital.
29

Card of Thanks

CARD OF THANKS — We wish to express our sincere thanks to relatives, friends and neighbors for their many thoughtful acts following the sudden passing of a dear husband, father, grandfather and great-grandpa. A very grateful thanks to Don and Mary Garlough who were there at a difficult time. For the floral arrangements, memorial gifts and for food brought to our home we are very appreciative. Thank you to Rev. Jo Probst for his comforting message, to Miss Sandra Barkley for her solo, to the Lutheran Women for the lovely lunch, to David Lapier of Marsden, McLaughlin Funeral Home and to the pallbearers for their assistance. Your thoughtfulness will not be forgotten.
— Edna Whitteker, Lois, Erma, Judy, Doug and families
29

CARD OF THANKS — Special thanks to Don Lebreton of C&L Feeds for purchasing my 4-H steer at Capital Agrifest. It was greatly appreciated. Thanks again.
— Steven Vedder, Russell
29

CARD OF THANKS — Special thanks to Navan Veterinary Clinic for purchasing my 4-H steer at Capital Agrifest. It was greatly appreciated. Thanks again.
— Jason Vedder, Russell
29

CARD OF THANKS — We would like to express our deep appreciation to all who assisted and supported us when our beloved Christina Hussey died recently. Thank you to Jamie and the rest of the Stedman's staff, Bev Shortt, the ambulance attendants and the emergency department staff of WDMH. Also many thanks to Jan Clapp and Marion Johnson for so ably helping to rearrange the wedding, and to all members of St. Paul's who cared for us, cried with us, and still celebrated our wedding. Your love and support helped carry us through our tragic loss.
---- Jack Hussey, Craig Hussey and Heather Jones, Morna and Jeff Chamberlain
29

CARD OF THANKS — The family of the late James Nicol would like to thank relatives and friends for their floral tributes, cards and donations. Your kindness will always be remembered.
— The Nicol family and the Hall family
29

Card of Thanks

CARD OF THANKS — Sincere thanks to all my neighbors, friends and family, who celebrated with me on the occasion of my 80th birthday. Special thanks to the members of Matilda Rebekah Lodge #342 and Matilda Women's Institute for preparing and serving such a delicious lunch.
— Gwynneth Shaver
29

CARD OF THANKS — I would like to express my sincere thanks to those who remembered me with fruit, candy, cards, prayers and phone calls while I was in hospital. Special thanks for the autographed card from my friends at Sutton's Restaurant, for visits in hospital and since coming home, also to Dr. Smylie and the wonderful staff at St. Vincent Hospital in Brockville. Thanks again.
— Bill Armstrong
29

In Memoriam

LANG — In loving memory of a dear wife, mother and grandmother, Anna Belle, who passed away Oct. 20, 1991.
Loving and kind in all her ways,
Upright and just to the end of her days,
Sincere and true, in her heart and mind,
Beautiful memories she left behind.
— Always remembered with love, Chester Lang and family.
29

Coming Events

BINGO
Special $1,000 jackpot, Nov. 3. Bingo every Thursday night, Matilda Hall, (air conditioned hall), Dixons Corners. Minimum $500 jackpot goes every week. Bonanza. Doors open at 6pm, games start at 7pm. Sponsored by the Iroquois-Matilda Lions Club. Sorry no admission under 18 years of age.
28tfc

SUNDAY BRUNCH
At the Country Kitchen 9:30am-2pm, adults $6.95; children under 8, $2.95. Now available: No smoking dining room. 774-2417.
12tfc

THE VILLAGE BIN
498 Main Street, 774-2783. Special: popcorn $.69/lb.; onion soup base $.19/oz.; cake sprinkles $.13/oz.
29-30c

BINGO
Dunbar Recreation bingo will run the second and fourth Sundays of the month. Doors open 5:30pm. Bingo starts 7pm. All players must be 18 years of age.
25tfc

INDUCTION SERVICE
We invite you to the induction of Pastor Stephen Neil at the Winchester Baptist Church, Oct. 30 at 7:30pm. Guest speaker Rev. Ralph Neil.
29-30c

LEPROSY MISSION SPEAKER
You are invited to hear Bob Macfarlane of the Leprosy Mission, Tues., Oct. 25 at 7:30pm, Bethany Chapel. All are welcome.
29

25TH REUNION MEETING
Mountain District High School 25th reunion planning meeting, Thurs., Oct. 20. Be part of it - come help, 8pm, at Ag Hall, South Mountain.
29c

JUMPIN' JACKS
Now taking reservations for Christmas parties. Book now by calling 448-3434 during business hours. Fully licenced (LCBO).
29c

HALLOWEEN BINGO
Oct. 27. Sponsored by Chesterville Firefighters. All proceeds will go to the purchasing of a "Hyperbaric Unit" (oxygen therapy). Place - Chesterville Legion. Doors open 6pm, games start 7pm. All players must be 18 years of age. 18 regular games and 3 50/50 and 2 specials. Bonanza and jackpot to go.
29c



Coming Events

ROLL 'N THUNDER DANCE
Sat., Nov. 12, 8pm-1am at Matilda Community Hall, Dixons Corners, $5 per person. Midnight buffet. Age of majority on request.
27-32c

LIONS BINGO
Every Monday night at the Winchester Lions Club. Door open 6:30pm, $600 jackpot, consolation prize $250. All welcome.
27tfc

BINGO
Finch Community Arena upstairs, Thurs., Oct. 20, 7pm. Package deal, 12 up; $14, advance ticket; $15 at door; 15 regular games, $50 each; 3 special games, $100 each; jackpot, $1,000; also 2 bonanza games and 3 share-the-wealth games. Over 18 years of age only. Advance tickets contact any Finch and District Lions Club member or members of North Stormont Jr. "C" Express Hockey Club. Nevada available. Proceeds to Finch and District Lions Club and North Stormont Express Jr. "C" Hockey Club.
27-29c

WINCHESTER HOSPITAL BAZAAR
Sat., Oct. 22, 1:30pm-3:30pm, North Dundas High School, from Hwy. 31 take Hwy. 43 east, watch for signs. Men's celebrity cake contest. These will be auctioned off at 3pm by Harold Ball. Huge bake table, crafts, produce, cheese, apples, plants, drieds. Still only $1 admission. Tea room $2. Free babysitting. Come support the hospital and have fun besides.
28-29c

RUMMAGE SALE
Fri., Oct. 21, 6-8pm; Sat., Oct. 22, 9am-12 noon, St. Matthias Church, Winchester, across from Beckers. Donations accepted Wednesday through Friday at church in pm.
28-29

BRIDAL SHOWER
In honor of Colleen Smith, Sun., Oct. 23, 1:30pm. Nelson Laprade Centre, Chesterville. Lunch served.
28-29c

MIXED PARTY
In honor of Colleen Smith and Mark Earle, Fri., Oct. 21, 8:30pm-1am, Winchester Arena. ID required. Record Runner.
28-29c

Winchester Recreation Dept.
Boys and Girls
(9-13 years)
Junior Basketball Camp
Oct. 24 - Dec. 12
Mondays, 7:15-8:15pm
at Winchester Public School
$15 per person
Includes skills, drills, demonstrations and games
Register Oct. 24 at 6:30pm
For more information call 774-2007

HALLOWEEN
RUN
Snowmobile Grass Drags
Sun., Oct. 23
Registration 10am
Races 12 noon sharp
$1,000 Purse
South Mountain Fairgrounds
Breakfast will be served 7am-11am
Sponsored by Mountain Township Agricultural Society and Mountain Trail Blazers
Trail Pass Special
Buy your pass by Oct. 23 and get a chance to win your money back.
Draw to be made after the races.

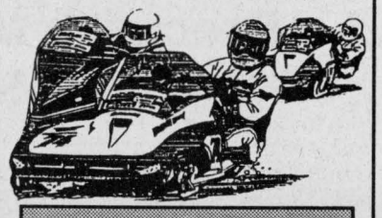

Nation Valley Snowmobile Association
SKI-DOO DRAW
will take place after the races.
For more information contact
Dwight Harper, 989-2472
or Greg Erwin, 989-6145

Dundas Community Learning Centre
Annual General Meeting
Tues., Oct. 25
7:30pm
Winchester Council Chambers
General public welcomed
Refreshments served after meeting

Fasper's T.M.
FINE DESSERTS
Orange Layer Cake.....$20.00
Homemade Pumpkin Ice Cream
Gingerbread Log.....$20.00
French Canadian Tourtiere, 8 inch.....$7.50
Swiss Fruit Cake, 1lb.....$6.99
2lb.....$11.99
Freshness, quality & service
Chesterville
448-2598
Prop. Heather Parent

LOCKE'S
RENTALS
General Tool & Equipment Rentals
WELDING
Repairs & Fabrication including aluminum and stainless
Custom Punching & Shearing
DIXONS CORNERS
652-1620

BDO DUNWOODY WARD MALLETTE
Chartered Accountants
Management Consultants
Ward Mallette offers a full range of services in areas of:
• farm tax returns
• financial statement preparation
• personal tax returns and planning
• computer installation and training
• goods and services tax consulting
475 Main Street
Winchester, Ont. K0C 2K0
Tel.: 613-774-2854
Toll free: 1-800-268-0019

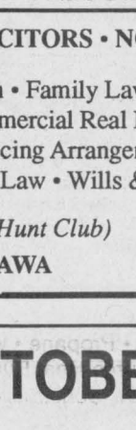
Area Representative
Kevin Fawcett
989-2401 (res.)
Cellular Phones
Mobile Radios
Paging
Sales and Service
1676 Bank St., Ottawa
733-8958 Fax 733-0933
N W E S BANK HERON WALKLEY ALTA VISTA
Bell Mobility
Approved Cellular Agent

ARTHUR THOM ELECTRIC LTD.
24 HOUR SERVICE
SINCE 1949
LENNOX
AIR CONDITIONING • GAS HEATING
SHEET METAL • DUCT CLEANING • REFRIGERATION
REFRIGERANT RECLAIMING
• LICENSED SERVICE PERSONNEL •
HWY. 31, WILLIAMSBURG
535-2720

Goss, McCorriston, Stel
BARRISTERS • SOLICITORS • NOTARIES
Civil Litigation • Family Law
Residential & Commercial Real Estate
Mortgages & Financing Arrangements
Business & Corporate Law • Wills & Estates
203-2430 Bank St. (at Hunt Club) 738-0023
OTTAWA

OUTLAW OKTOBERFEST
OSGOODE OUTLAWS & THE GREELY LEGION BRANCH 627
4th Annual Oktoberfest
LIVE GERMAN BAND IN THE EVENING

Traditional Oktoberfest sporting events all afternoon, 3pm till 8pm
Football throw
Hammer the nail
Basketball throw
Hockey shoot
Hole-in-one golf
Casino
Hourly door prizes till 8pm
3pm till 1am
Tickets available from:
Brian Johnston
Murray Toll
Bill Jamieson
Stewart Patterson
Greely Legion
GRAND PRIZE HOT AIR BALLOON RIDE FOR TWO
The draw will take place at 9:00pm. You must be present to win the prize.
ALL DAY/NIGHT
Shooter Bar
Pitchers of Beer
Oktoberfest sausage
German pretzels
EINPROSIT HOURLY
Saturday, October 22, 1994

Weight Watchers®
10 WEEK PROGRAM
in
WILLIAMSBURG
Lutheran Church Hall
Monday, October 24, 1994
7:00pm
1-800-267-9939
©1994 Weight Watchers International Inc. All rights reserved.
Weight Watchers is a registered trademark of Weight Watchers International Inc.

VISA
For your added convenience, Winchester Press will now accept Visa for payment of your telephone classified ads and subscriptions.
WINCHESTER PRESS
545 St. Lawrence Street, Winchester
774-2524

Classifieds

Coming Events

HALLOWEEN BASH
Mon., Oct. 31, at Matilda Hall, Dixons Corners, 6:30-8:30pm. Night to include games, treats and costume judging at 7pm. Donations of candy appreciated.
28-30c

FALL TRAVEL WITH DUNDAS TOURS
Oct. 24-Nov. 1: Back to Branson for great entertainment (7 shows) and much more. $809.
Nov. 15-17: Royal Winter Fair: Spectacular horse show and 2 days' admission. $189.
Dec. 3: Montreal Shopping: A fun day (note change of date). $21.50.
Dec. 8-11: Christmas Panorama: Includes 7 meals, Waterloo market, lights at Simcoe, Niagara Falls and Cullen Gardens and more. $299.
All prices based on 2 in room, Canadian funds, with transportation, accommodation and applicable taxes included.
Call or visit us on Carman Road, Iroquois 652-2005
28-29c

HALLOWEEN DANCE
Sat., Oct. 29, Vernon Community Centre, 8:30pm- 1am. $5 per couple. Music by Shad's Disco. Costume judging. Advance tickets call 774-2600 or 822-8800 or tickets at the door. Sponsored by Stock Social Club.
28-29

CRAFT CLASSES
Great gift ideas. Flair with Fabrics. 18 B Industrial Drive, Chesterville, 448-9032.
28-29c

25TH WEDDING ANNIVERSARY
You are invited to attend Arnold and Stella Haystead's 25th celebration on Sunday afternoon,
Oct. 23, 2-4pm at the United Church Hall, Williamsburg.
29

SHOP EARLY FOR CHRISTMAS
At the Arts and Crafts Sale, Saturday and Sunday, Nov. 5 and 6, 10am - 4pm at Gananoque Secondary School, sponsored by The Rotary Club of Gananoque. Over 135 exhibitors, refreshments, admission $2.
29-31c

FALL RUMMAGE SALE
Inkerman United Church, Sat., Oct. 22, 9:30am - 12 noon. Something for everyone!
29

HARVEST SUPPER
Osgoode Baptist Vernon United Church invites you to our Harvest supper at Vernon Community Centre, Sat., Nov. 5 from 4:30-7:30pm. Adults, $8; children 5-12, $5; pre-schoolers free. All proceeds to church restoration project. To reserve tickets call: 774-5483, Dianne; 826-2644, Heather; 258- 3403, Martin; 821-2033 Karen.
29-31

BENEFIT DANCE
Due to recent barn fire Benefit Dance for Ralph MacKenzie and Doug Robinson, Sat., Oct. 22, 9pm - 1am, Avonmore Community Centre. Donations also accepted at the Bank of Montreal, Finch.
29

BAZAAR AND TEA
Winchester Springs Church Hall, Sat., Oct. 29, 2- 4pm. Baking, crafts, vegetables, plants, jams, etc., white elephant table. Free admission.
29-30

FALL INTO FASHIONS
Kenmore UCW is presenting a Fall Fashion Show featuring ladies fall and holiday fashions from Boutique Latremouille and children's fashions from Giant Tiger, October 24 at Metcalfe Community Centre at 7pm. Tickets are $4. For advance tickets call Carol at 821-3790. Door prizes, desserts and entertainment provided.
29

OFSC TRAIL PERMIT
Buy your OFSC trail permit now and save. $80 now, after Dec. 1, $100. Buy where you ride. Call Osgoode Carleton Snowmobile Trail Club, 774-5652 or 821-3392.
29-31c

EUCHRE
At Morewood Seniors Hall, Fri., Oct. 21 at 8pm. Everyone is welcome.
29

MEN'S HOCKEY TOURNAMENT
The fifth annual men's hockey tournament, Nov. 26. Players 21 and over, non contact, slapshots allowed. Youth Centre in Smiths Falls. Teams interested contact Kerwin at 283-5456.
29-33

CHRISTMAS FINE ART EXHIBIT AND CRAFT SALE
Sat., Oct. 22, 10am - 6pm., at the Morrisburg Civic Centre.
29c

DUNDAS COUNTY HOSPICE AWARENESS WEEK
Oct. 17-21. Open House, Oct. 21, 4:30-7:30pm, Park Lane Seniors Support Centre, Williamsburg.
29c

SPIRITUAL RENEWAL CRUSADE
Oct. 23-26 with Rev. Ron Hubbeard, author, singer, teacher and preacher. Nationside Pentecostal Church, 13 Albert St., Chesterville. Sunday, 10am, 11am and 7:30pm. Monday, Tuesday and Wednesday, 7:30pm. Anointed singing and preaching. Prayer for the sick and needy. Everyone welcome!
29c

FALL SPECIAL
DA-MAUR CARPET CLEANING
19 Years Experience
Superior In-Truck Mount Steam Cleaning
Will Professionally Clean Your Whole House
(Excluding Finished Basements)
With Our Own Water Supply
REG. $90 **NOW $75**
(includes L.R., D.R., 3 Bd.R. (T.A.'s), 1 set of stairs & upstairs hall)
ON PRESENTATION OF THIS AD
CALL AND BOOK NOW
822-7031
Saturdays Available

Coming Events

T.O.C.C. ANNUAL FALL AND CHRISTMAS BAZAAR
The Township of Osgoode Care Centre's (7650 Snake Island Rd.) Annual Fall and Christmas Bazaar will be held on Sat., Nov. 5 from 10am-2pm in the atrium of the Care Centre. Crafts, knit goods, and baking made by the residents and volunteers of the Care Centre will be for sale. Everyone welcome.
29-31c

GUITAR LESSONS
Learn to play by note or ear, one-half hour free consultation. Also teaching the Nashville numbering system used by studio musicians. For appointment call 543-3087 after 6pm.
29-30

TEA, CRAFT AND BAKE SALE
Sat., Oct. 22, 11am-2pm, St. John's Lutheran Church, Riverside Heights.
29

DOUG & SHIRLEY
Sat., Oct. 22, Prescott Legion, Friday, Saturday and Sunday, Oct. 28, 29 and 30. **Hi & Dri Country**, Army Navy Club, Carleton Place, Sat., Nov. 5, Prescott Legion. Burdett piano for sale, $575. 774-3260.
29

MIXED PARTY
In honor of Brent Taylor and Andrea Ferguson, Fri., Oct. 21, 9pm - 1am, Osgoode Community Centre.
29

HARVEST DINNER
Timothy Christian School harvest dinner on Oct. 27, from 4:30pm-7:30pm at Williamsburg Christian Reformed Church Fellowship Hall. Prices: $8 for adults; $5 age 12 and under.
29-30c

Yard Sale

COMMUNITY YARD SALE
Sat., Oct. 22, 8am - 5:30pm, Geggie's Hardware parking lot. Lots of bargains, wide assortment of goods. One day only.
29c

MULTI-FAMILY YARD SALE
Crafts; windows; steel door, 12x12 overhead; freezer; many other items. Saturday and Sunday, Oct. 22 & 23, 9am-4pm, east of Morewood to Cannamore Orchard. Right onto Cannamore Road.
29c

YARD SALE
Sat., Oct. 22, 112 Main St., Morewood, 9am-3pm. Dolls and carriage; Canadian used stamp collection, 1890-1940, appraised; hard covered books by good authors; some furniture; iron bed; fur coat; roast pan; much more.
29

YARD SALE
Sat., Oct. 22, 9am-2pm, 486 Howard St., Winchester.
29

Auction Sale

AUCTION SALE
COMPLETE HERD OF 140 PB ANGUS CATTLE
Leo's Livestock Exchange
Hwy. 31 (Sale Barn Road)
SATURDAY, OCT. 22
commencing at 10:30am
Herd consists of 45 cows with calves at foot, 50 heifers 2 to 3-years old. (Herd will be pregnancy checked.) Information 821-2634.
29c

AUCTION SALE
Miss Elva Sanderson
Finch, Ont.
(corner of Nelson and Minto)
SATURDAY, OCT. 22
commencing at 11am
4-door flat to wall cupboard, original paint; 4-piece settee set; hall seat; mirrored back buffet; dining table; 6 oak dining chairs; misc. tables; washstands; dressers; settee; dishes; glassware, Depression, Carnival; 3 ginger-bread clocks; mantle clock; pictures; frames; Edison amberola with music rolls; post card album; coal oil lamps; wash bowl set; 2 press-back rockers; press-back high chair; misc. chairs; treadle sewing machine; tins; crocks; copper boiler; iron bed with brass trim; bedding; floor lamp; commode seat; flatware for 8 with chest; Kirby vacuum; antique wheelbarrow; planes; Admiral fridge; stove; freezer; microwave; chrome table and chairs; Panasonic TV, other misc. articles.
TERMS - CASH OR ACCEPTABLE CHEQUE
AUCTIONEERS
FLORA GRANT DUMOUCHEL, AUCTION SERVICE
Ingleside, Ont. 537-2925.
Canteen available
29c

"NEW" - POWER RANGER • FLINTSTONES • THE MASK
COME FLY AWAY WITH ME IF YOU DARE....
to
CHESTERVILLE'S TICKLE TRUNK
146 Queen St. (Behind L.C.B.O.)
Chesterville - (613) 448-3507
•Costume Rentals
• Paper Novelties
• Accessories
Pumpkins for Sale
HOURS
Oct. 1 - 14: Mon. - Fri.: 2pm - 8pm;
Sat. & Sun. 9am - 4pm
Oct. 15 - 30: Mon. - Fri.: 10am - 8pm;
Sat. 9am - 4pm; Sun. 8am - 4pm
Oct. 31: 8am - 4pm
Draw for Motorized Witch
Watch for our ad in December for our Xmas Trees and our Parade Line

Auction Sale

COMPLETE MILE VIEW DISPERSAL
of John E. Smith
at Fawcett's Sale Arena
WINCHESTER, ONTARIO
2 miles south and 3 miles west, Winchester, on Holmes Road
FRIDAY, OCT. 21
commencing at 12 noon
50 head of purebred Holsteins: 30 cows bred for year-round milk production; 15 bred heifers; 2 service-age bulls.
This is a good herd of cows with good udders. There are a number just fresh, also six Starbucks and two Astro Jets. Consignments still being accepted.
Sale managed by:
Ralph J. Fawcett, Manager
613-774-5710
RR3, Winchester, Ont., K0C 2K0
Sale Arena
613-989-5554
28-29c

SUNDAY AUCTION SALE
ANTIQUE HORSE DRAWN VEHICLES, HORSE EQUIPMENT, TACK AND MISCELLANEOUS ARTICLES
On the west side of Hwy. 31, 1-1/4 miles north of Vernon on the corner of Hwy. 31 and County Rd. 4 or 4 miles south of Metcalfe Service Centre.
Watch for auction signs.
SUNDAY, OCT. 23
commencing at 12 noon
Montreal delivery sleigh; 3 MacLaughlin cutters; Boynes Bros. spool seat buggy; 2-seater Democrat; gentlemen's speedster buggy; stud cart on rubber; set of knee sleighs, new box; side spring buggy; electric horse treadmill; jogging carts; 2 horse trailers; blacksmith's forge with hood and blower; assorted blacksmith's tools; oxy-acetylene torches; clipper blade sharpening machine; Engligh and western saddles; antique Cavalry saddle; false tail; leg wraps; good assortment of bits, spurs, blankets, harness, cinches; Longeing Caverson and Sursingle; grooming supplies; tree climbing spurs and safety belt; Lawnboy lawnmower; propane pool heater; 3/4 hp pool pump and filter; pool tarp; power washer; gas weed eater; many other assorted items.
TERMS - CASH OR CHEQUE WITH PROPER ID
PROPRIETORS
Stephen and Wendy Morris
-AUCTIONEERS-
Stewart James, 445-3269
Carson Hill, 821-2946
Refreshments available
28-29c

ESTATE AUCTION SALE
Henderson Hall
Church Street, Winchester
SATURDAY, OCT. 29
commencing at 11am
Antique furniture, dishes, collectables, guns. Full listing in next week's paper.
-AUCTIONEER-
Harold Ball
448-3161
29c

Auction Sale

HOUSEHOLD AUCTION
THURS., OCT. 27
commencing at 6pm
McHaffie Auction Hall
Morrisburg
2 households from the area. Refrigerators; washer; dryer; wringer washer; 6-pc. dining room suite; couch and chairs; small tables; desk; miscellaneous chairs; single bed; double bed; numerous dressers and chest of drawers; telescope; pool table; lawn furniture; lawn mower; many unlisted items. Complete listing next week.
-AUCTIONEER-
Sheila McHaffie
Mastercard/Visa accepted
Hall open 5pm day of sale
29c

BEEF CATTLE AUCTION
4 km northeast of Navan
Travel north on Trim Road to Innes Road, go east to O'Toole Road, turn south, or from Cumberland travel south on Dunning Road to Innes Road, west on Innes, south on O'Toole. Watch for auction signs.
SATURDAY, OCT. 22
commencing at 12:30pm
Selling on behalf of David and Paula Findlay and family
40 Simmental, Limousin and Charolais cross cows. Majority of cows bred Charolais, balance bred Red Angus for winter and early spring calving. Some will sell with calves at side. Cattle will be pregnancy tested and vaccinated with Triangle 9.
Note: This quality herd is the result of a sound breeding program where they have selected top herd sires suited for today's beef industry.
Also selling at the same farm, complete dispersal for Harold Staal: 23 crossbred cows bred Limousin for winter and early spring calving. 23 Limousin calves will be sold separately. 11 crossbred heifers, open and bred. 1 Limousin bull, 5 years old. Cattle will be pregnancy tested and vaccinated with Triangle 9.
Note: A good herd of commercial cows with an excellent group of Limousin cross calves; 5th wheel factory-built 24-ft. goose-neck stock trailer in excellent condition.
Cattle will be sold under cover
TERMS - CASH OR CHEQUE WITH PROPER ID
-AUCTIONEERS-
Carson Hill, 821-2946
Stewart James, 445-3269
Note: Owners and auctioneers are not responsible for accidents.
28-29c

ADVERTISING PAYS

THANK YOU

We would like to thank McVey Insurance Service and Danny Murphy Lincoln Mercury for purchasing our steers at the 4-H steer sale at the Capital Agrifest. We would also like to thank the directors of Agrifest for the chance to participate and the great time.

The James Gang
Erin & Ashley

Winchester Legion Branch 108

NOTICE

Due to Halloween, our meetings have been re-scheduled to

Thursday, October 27

Executive Meeting 7pm
General Meeting 8pm

LARGE GARAGE SALE
Saturday, October 22
9AM-1PM
at Drewery
Pontiac Buick Ltd.,
St. Lawrence Street, Winchester
SOMETHING FOR EVERYONE
Office supplies, chairs, misc. parts, hardware, radios, speakers, tires, warehouse racking, 2 ton and 5 ton rails, misc. steel angles and posts, dishwasher, stove, fridge, deep freeze, coin-operated putting green, sports cards.

Winchester Public School

Thank You

The Parent Advisory Committee of Winchester Public School wishes to thank the **parents, the Winchester Lions Club, the Canadian Legion Branch 108, and the Village of Winchester for its financial support towards the partial funding of the new play structure** which was built and is to be built on our playground area.

The children are enjoying the equipment, not only during school hours but on the weekend as well. Thanks again. It is very much appreciated.

Winchester Public School Advisory Committee

UPPER CANADA LITTLE LEAGUE

Notice of Annual General Meeting

DATE: Tuesday, October 25, 1994
PLACE: Morrisburg Legion
TIME: 7:30pm

ORDER OF BUSINESS
1. Reports from Officers
2. Adoption of Constitution
3. Election of Executive Officers
4. Amendments to the Constitution or Bylaws
5. New Business

SLATE OF CANDIDATES
PRESIDENT.....Stephen Law
VICE-PRESIDENT.....Phil Young
SECRETARY.....
TREASURER.....Barry Casselman
PLAYER AGENT.....Ron Delegarde

NEXT SPECIAL STOCKER SALE

is **Saturday, October 29, 1994**
at 10:00am
at **Leo's Livestock Exchange Ltd.**, (Ottawa Sale Barn),
Greely, Ontario (Sale Barn Road), Hwy. 31, south of Ottawa.

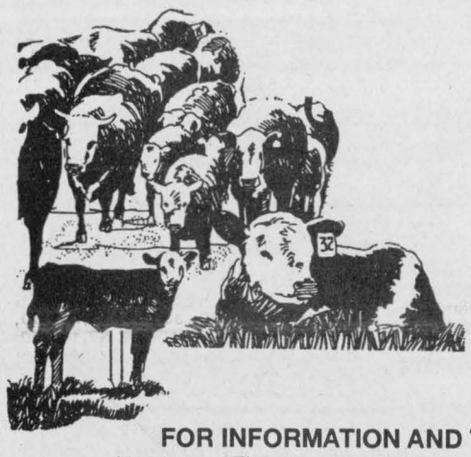

Expecting over 500 calves
Receiving calves from 8:00am Friday, October 28 until 9:00am, Saturday, October 29

FOR INFORMATION AND TRUCKING
Monday and Thursday, 613-821-2634 or outside sale days:
Léo Ménard 819-595-2103 • Steven Spratt 613-822-1351
Charles Ménard 819-983-1056

Regular sale every Monday & Thursday
Stockers sell at 2pm each day

Quota Maker II Sale

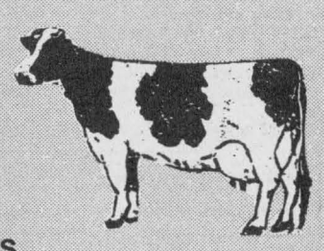

100 REGISTERED HOLSTEINS
10 GRADE AND PERCENTAGE COWS
2 PB SERVICE-AGE BULLS

Friday, Oct. 28
11:00AM
SELLING AT FAWCETT SALE ARENA
Winchester, Ontario

Sale includes:
75 Fresh cows and heifers
some cows tested over 100 lbs./day
2-year-olds milking up to 80 lbs./day
25 Springing cows and heifers due from sale time through December
10 Open heifers and calves

Some sale features:
- Fancy Fresh Jr. 2-year-old by Raider. Her dam VG-86 Micheal dam with 240-226-249. 2nd and 3rd dams both VG-87. The Micheal is a maternal sister to Grasshill Warden Turbo. *Crimsondale Holsteins*
- Outstanding Jr. 2-year-old by Lindy. Fresh. Her dams are VG, VG, Ex, 3 Star. *Wayne Koggel*
- 3 big Fancy second calvers with high records, full pedigrees and lots of eye appeal. *Terry Fodey*
- Prelude (good one)springing to Skychief. Dam VG-86 (BCA 199-202-196). 2nd dam GP (198-236-209). *Ralph and John Stanton*
- Fresh Lincoln, just 2 in August, dam VG, 234-279-228 +34 +67 +25. 2nd dam VG, 3rd Ex. *Gerry Vandersleen*
- Big showy Lindy dau, just 2 in September and fresh in October. Has a VG dam plus VG sister (watch for her). *Peter McLaren*
- Fresh VG Thunder Craig with 193-223-197, 100 lbs. plus fancy udder. *Sunnylodge Farms*
- 7 fresh 2-year-olds by Lincoln and Broker. *Twinventure Farm*
- 6 good heifers and young cows with full pedigrees. *Harthaven Farms*
- 13 bred and open heifers. *Stonehedge Farm*

NOTE: All cattle vaccinated for BVD and inspected by sale manager. This sale promises lots of good young cows and lots of milk. Come early.

OFFICIAL CATALOGUES AVAILABLE

Sale Manager and Auctioneer
HUGH FAWCETT AUCTIONS
Winchester, Ontario
Phone 613-774-3363
Fax 613-774-5537
Sale Barn 613-989-5554

Classifieds

CLASSIFIED MARKETPLACE

"Advertise Across Ontario or Across the Country"

COMING EVENTS

SMITHS FALLS FLEA MARKET 613-283-8448 every Sunday 9am-5pm year round. A real inside flea market, good clean merchandise from crafts to collectibles, solid wood furniture.

PAY TELEPHONE SERVICES

*A cost will be incurred.

CRAFT SHOWS AND ANTIQUE MARKETS. Call 1-900-451-4046 for listings in Ontario. $2.00 per minute. Callers must be 18 years +, 1-800-895-5892.

BUSINESS OPPORTUNITIES

DEALERSHIP AVAILABLE - sell specialty lubricants to Farms, Trucking and Construction Industries. Mechanical and direct sales experience a plus. High income, will train, minimum investment. 1-800-363-6457.

ESTABLISHED PET FOOD COMPANY requires distributors. Develop repeat routes with incredible ongoing earnings. Prime territory available. Minimum investment. Earn 3K P/T to 12K F/T 905-738-0141.

TAXI COMPANY. Well established 7 employees, radio cellular equipped. Monthly accounts and logs on computer. House/office included or sell separate. Write P.O. Box 1127 c/o The Perth Courier, P.O. Box 156, Perth, Ontario K7H 3E3.

CAREER TRAINING

BE AN INTERIOR DECORATOR . . . with our great home-study course. Call for a FREE BOOK. 1-800-267-1829. The Sheffield School 983-38 McArthur Ave. Ottawa, Ontario K1L 6R2.

EARN A LIVING PREPARING TAX RETURNS, BASIC AND COMPUTER courses by self-study. Free brochure. Call 1-800-563-EARN; Fax 1-204-949-9429, Jacks Institute, 902-167 Lombard, Winnipeg, Manitoba R3B 0V3.

LEARN AUCTIONEERING at the Southwestern School of Auctioneering. Next Class: Nov. 19-25. Information , contact: Southwestern Ontario School of Auctioneering, R.R.#5, Woodstock, Ontario N4S 7V9. (519) 537-2115.

EMPLOYMENT OPPS.

TRAVEL AGENCY REPRESENTATIVES NEEDED. Earn income and enjoy travel benefits. Part time or full time. For information, telephone 613-525-0525.

INTERNATIONAL AGRICULTURAL EXCHANGE - Ages 18-30 with agricultural experience to live/work with family in Australia, New Zealand, Europe, Japan. Costs/details - 1-800-263-1827. #206, 1501 - 17 Ave., S.W. Calgary, AB, T2T 0E2.

FOR SALE

GREAT CHRISTMAS STOCKING STUFFERS, order now. Individual cookbooks on soups, Italian, seafood dinners, coffee, snacks. $4.90 each, postage $1.40. Phone (519) 749-3850, 24 hours. Cheque, VISA/MC, Elgin House Kitchens.

HELP WANTED

EXPERIENCED REPORTER/PHOTOGRAPHER required for award-winning newspaper. Send complete resume with references to: Michael Hayes, Editor, The Record News, P.O. Box 158, Smiths Falls, Ontario K7A 4T1.

SALES HELP WANTED

$ATTENTION STUDENTS$ make a lot of money selling chocolate bars in your area in your spare time. Nothing to pay in advance, fast delivery 1-800-38-DELUX

MISCELLANEOUS

POETRY CONTEST $24,000 in prizes yearly. Possible publication. Send one original poem 20 lines or less: National Library Of Poetry, Box 704-1365, Owings Mills, Md 21117.

TELEVISION SERIES seeking letters, diaries, photos from Second World War. Call 1-800-524-3528 or send to No Price Too High, 95 Penetang St., Orillia, Ontario, L3V 3N4.

MUSICAL INTEREST

LEARN TO PLAY MUSICAL INSTRUMENTS the new, easier way with Self Teaching Video Tapes. FREE catalogue. Best prices on all musical instruments. Musicare Inc. 1-800-361-3323.

PERSONALS

GOOD SEX for seniors. Overcome all erection problems caused by aging, medications, surgery, diabetes etc. Get the facts: Performance Medical, Box 418, Valemount, B.C., V0E 2Z0. 1-800-663-0121.

SINGLE? Discover how thousands have met, fallen in love or married through TOGETHER. Call us today and get a great relationship Together! 1-800-667-0117.

WHAT MAKES PEOPLE TICK? Find out! Buy DIANETICS: The Modern Science of Mental Health - AS SEEN ON TV - $39.59. Call 1-800-561-5808.

REAL ESTATE

GOT A CAMPGROUND membership/timeshare? We'll take it! America's largest, oldest resale clearinghouse. Resort Sales International 1-800-423-5967. Timeshare rentals needed. Call 24 hours a day.

1 bedroom house with fridge, stove and other furniture, fully modern on 2-1/4 acres. Includes 3 sheds. $25,000. Phone 807-852-3278.

20 ACRE OCEANVIEW AND WATERFRONT LOTS, at Bodega Beach Vineyard, on Galiano Island near Vancouver. Fully serviced, drilled wells, easy terms - From $199,000. Gene - (604) 537-1139.

STEEL BUILDINGS

STEEL BUILDINGS - QUONSETS 25'x30' $2,179.00, 33'x36' $3,741.00, 35'x50' $6,037.00 , 42'x56' $7,157.00, 45'x66' $7,894.00, 48'x80' $10,588.00, 50'x100' $14,970.00. Many to choose from. Ends optional. Future 1-800-668-8653.

STEEL BUILDINGS. YOUR CHOICE...Straightwalls with Quonset Roof or High Sidewall Quonsets. Factory Direct - No Middleman. Example: Straightwall 30'Wx40'L now $4,899.00. Ends optional. Others. Pioneer 1-800-668-5422.

VACATION/TRAVEL

FLORIDA'S GULF COAST. Nineteen day escorted coach tour to Clearwater Beach, $1,399 per person. Details: 1000 Islands Tours inc., Toll free 1-800-267-9497 or 382-3226.

It's Affordable • It's Fast • It's Easy • One Bill Does It All

• Northern Ontario $63 • Eastern Ontario $91
• Western Ontario $162 • Central Ontario $168 • All Ontario $380
• National Packages Available • Call this paper for details!

SERVICES DE SANTÉ
para-med
HEALTH SERVICES

PARA-MED HEALTH SERVICES
is celebrating

National Home Support Week

October 17 to 21, 1994

We would like to take this opportunity to acknowledge with gratitude the kindness, co-operation and loving care that all our Home Support Workers display every day.

Thanks to our hardworking and caring staff.

From Donnalynne, Fran, Ann, Lea Anne
Branch 0182, Winchester

Incorporated In 1888
613-774-2105
Fax: 774-5699

547 St. Lawrence Street
Box 489
Winchester, Ontario
K0C 2K0

ACCLAMATION

This is a notice to all residents of the **Village of Winchester** that the following individual has been declared elected to the indicated office by acclamation:

OFFICE: DEPUTY REEVE
NAME: Mary Jane Elliott

Bonnie Dingwall, AMCT, CMM
Clerk-Treasurer/Administrator

ON TOUR
YUK YUK'S
STAND-UP COMEDY

The World's Largest Chain of Comedy Clubs welcomes you to

A NIGHT OF THE BEST STAND UP COMEDY

YUK YUKS COMEDY NIGHT & DANCE

Fri., Oct. 28/94
8 p.m. - 1 a.m.
Winchester Community Centre
Music: D.J.
$7.00 at Door
$6.00 with costume
Warning: You may die laughing

ONTARIO JUNIOR CITIZEN OF THE YEAR AWARDS

Deadline for nominations is October 31st, 1994. Contact this community newspaper for details.

Part-time Farm Help REQUIRED

In Vars. Main duties to assist with chores in horse barn. Position to commence Nov. 14.

Interested individuals should call
835-2577

WORK WANTED

Hate clipping those cattle?

We can give you a list of people willing to do the job at a reasonable rate!

Also, book your relief workers now for the Royal Winter Fair or a winter holiday.

STORMONT-DUNDAS AGRICULTURAL EMPLOYMENT SERVICES

Call us at 448-2311 or
toll free 1-800-463-3106

THE CORPORATION OF THE TOWNSHIP OF MOUNTAIN

The Corporation of the Township of Mountain

NOTICE
All Candidates Meeting

Thursday, October 27
7:30pm
in the
South Mountain Agricultural Hall

Think about it...
Ask about it...
Talk about it...

Choosing good local government is important!

WINCHESTER DISTRICT MEMORIAL HOSPITAL

WINCHESTER DISTRICT MEMORIAL HOSPITAL
566 Louise Street, Winchester, Ontario, K0C 2K0
Phone 613-774-2422 Fax 613-774-3113

Tenders for Snow Removal

Sealed tenders, clearly marked as to contents, will be received by James Ellwood, Purchasing Agent, until **Wednesday, October 26, 1994,** 12:00 hours

These tenders are for snow plowing, removal, sanding and salting at the Winchester District Memorial Hospital.

Tender A - Walkways and Entrances
Tender B - Parking Lot and Heliport Area
(Awarding of a split tender is possible)

All bidders shall supply, when tender is submitted, proof of public liability, damage insurance and Workers Compensation Coverage. The successful contractor shall be responsible for strict compliance to all safety regulations under the Occupational Health and Safety Act and any other related legislation.

Each tender document must be properly completed before consideration is given.

Tender forms with specifications are available at the Purchasing Office, between 08:00-12:00 hours and 13:00-16:00 hours.

Lowest or any tender not necessarily accepted.

WM
WANTOK MAINTENANCE TRAINING CENTRE



This program is to assist unemployed individuals to make the transition back into the workplace and gainful employment in the truck/trailer diesel equipment maintenance field.

Start date - December 12, 1994
Location - Rick Jansen's residence between Morrisburg and Iroquois
Requirements - Grade 10 education minimum
Recipient of GWA/FBA
Previous experience an asset
Funding - Participants will receive a CEC training allowance

INFORMATION SESSION

Date: November 3, 1994
Time: 10am
Location: Civic Centre - Auditorium
6 Fifth Street West, Morrisburg, Ont.

There are 10 seats available in this course. If interested in this training program please contact:

Mrs. Cathy Viau, Employment Program Supervisor
UNITED COUNTIES OF SD&G SOCIAL SERVICES
20 Pitt Street, Cornwall, Ont., K6J 3P2
613-933-7909 613-933-7916

B.M. Graham Fuels Ltd.

Shell

DISTRIBUTOR FOR SHELL OIL PRODUCTS
• Gasoline • Oils • Diesel Fuels • Motor Oils • Furnace Fuel • Stove Oil
• Government Inspected Meters • Furnace Repairs and Cleaning
• Card Lock Gas and Diesel Pumps
Dawley Drive, Winchester **774-2109**

WINCHESTER

THE CORPORATION OF THE
VILLAGE OF WINCHESTER
Village clerk's office Ph. 774-2105

Public Notice
SPECIAL GARBAGE PICKUP - LEAVES

The Village of Winchester will be holding **two special pickup days for tree leaves and garden waste on October 25, 1994 and November 8, 1994.** Please refrain from adding this compost waste on your pickup days.

Your co-operation is appreciated.

Andre Johnson
Roads Superintendent

PROCLAMATION
Waste Reduction Week
October 17-23, 1994

WHEREAS: The 1990's have brought into focus local and international concerns over the deteriorating quality of our environment. Nowhere have these concerns affected people as directly as in the field of waste management and,

WHEREAS: In seeking solutions the United Counties of Stormont, Dundas and Glengarry is proud to proclaim its commitment to the SD&G Green Team and the 3 Rs, reduce, reuse and recycle and,

WHEREAS: Municipalities in the United Counties are undertaking efforts, with the co-operation of their residents, to reduce, reuse and recycle and,

WHEREAS: Public education for waste reduction is essential, I am asking all SD&G residents to participate, by sharing their knowledge in their own ways, in Waste Reduction Week, October 17 to October 23, 1994,

WHEREAS: I, Charles Sangster, Warden of the United Counties of Stormont, Dundas and Glengarry, am proud to proclaim Waste Reduction Week, in the United Counties of Stormont, Dundas and Glengarry, October 17 to October 23, 1994. By sharing our ideas and our resources and by observing the 3 Rs, we can work together, with our residents, towards a cleaner environment and a better future.

Charles Sangster,
Warden
United Counties of Stormont, Dundas and Glengarry

WINCHESTER

THE CORPORATION OF THE
VILLAGE OF WINCHESTER
Village clerk's office Ph. 774-2105

NOTICE OF POLL

Notice is hereby given to the Municipal Electors of the **Village of Winchester** that:

1. More candidates have been nominated to each of the following offices than the number required to fill such offices;
2. Polls will be held at the time and places stated in this notice for the purpose of filling offices.

OFFICES FOR WHICH POLLS WILL BE HELD:

THE CORPORATION OF THE VILLAGE OF WINCHESTER	NUMBER TO BE ELECTED
Reeve	1 (one)
Councillors	3 (three)

ADVANCE POLLS:
Date: Saturday, November 5, 1994
Wednesday, November 9, 1994
Location: Municipal Building
547 St. Lawrence Street

REGULAR POLLS:
Date: Monday, November 14, 1994
Locations:

Poll 1	Winchester Community Centre Main Street (West)
Poll 2	Lannin Building (Ministry of Agriculture & Food) 457 Main Street
Poll 3	Dundas Manor 533 Clarence Street
Poll 4	Beachcroft 510 Beach Street
Poll 5	Municipal Building 547 St. Lawrence Street
Poll 6	Winchester & District Memorial Hospital 566 Louise Street

All polls will be open from **10:00am until 8:00pm** and no longer.

PROXY APPLICATIONS:

Forms for the appointment of voting proxy are available at the office of the village of Winchester, Clerk, 547 St. Lawrence Street. Proxy forms must be certified by the clerk no later than 5:00pm on November 14, 1994.

Dated the 18th day of October, 1994.

Bonnie Dingwall
Clerk-Treasurer/Administrator

Patricia Warren
Deputy Clerk



Roberts —Lamb

Bob and Jill Lamb are pleased to announce the marriage of their daughter Julie to John Roberts, son of Edward and Lena Roberts. The marriage was celebrated on Sept. 17, 1994 at St. Daniel's Church, South Mountain. Julie and John are now residing in Vancouver, B.C. We wish you a lifetime of happiness!

Winchester women find Fame and fun

by Michelle Valiquet
Press News Editor

WINCHESTER — Andrea MacLellan has found out *Fame* can be fun.

The Winchester resident and recent transplant from Nova Scotia has a major role in the Oct. 20-23 Memory Lane Theatre production of *Fame* debuting at the Aultsville Theatre in Cornwall.

MacLellan plays Lydia, a dance teacher at the High School of Performing Arts in New York City, where the play is set. Although she admits to being "a ham at parties and not afraid to speak in public," MacLellan, a wife and mother of one son, hasn't been on stage since high school.

She says most of her self-confidence drained away when she accompanied another Winchester resident Lori Laing to auditions.

"Lori read so well and I felt just felt petrified when my turn came around," confesses MacLellan.

Despite her fears, MacLellan's performance caught the eye of Memory Lane Theatre Artistic Director Dave Runions, as did Laing's. He cast MacLellan as Lydia and Laing as Mrs. Schwartz, another teacher at the high school.

Now with opening night only one day away, MacLellan feels much more confident. "Lori and I were laughing the other day because now I'm the one who's quite calm while she has the butterflies."

She adds, "It's been a good time and the cast has really meshed together. We're really like a family now."

LARGE CAST

The play *Fame*, by Christopher Gore, is a dramatic and funny production featuring a large cast made up of teens from local high schools. This is also the first time that the theatre troupe has used adults in one of its shows. They make up the parents and teachers that are in the play.

Runions, who juggles the demands of teaching assistant duties at Maple Ridge Public School with being Musical Director for Upper Canada Playhouse along with leading Memory Lane, explains, "Memory Lane has basically been a young people's theatre group. We've tried to draw cast members from across the three counties, holding rehersals on one day a week to make it easier for those who have to travel.

"We may be an amateur group but with each production we become more and more professional. There are some truly talented performers in this production, as there have been in our other shows."

Fame takes the audience along from the auditions to the graduation, showing many of the triumphs and disappointments that many of these would-be stars have in store for them.

Just a few of the featured performers are Joel Brunette, Elizabeth Bone, France Lefebvre as CoCo, Brendan Trabell as Leroy, Tania Nowwicky, Amy Windsor, Julie Brunet and Eric Belair.

Now in its third year, MLT is producing *The Wizard of Oz* with a cast of over 60 children under the age of 14 and is already planning on producing the Broadway musical *Annie* this spring. *Fame* opens on Oct. 20 and runs to the 22nd.

For more information on the show or on auditioning for *Annie* call 932-3510.

UCP plans spooky fundraiser

MORRISBURG — Come and enjoy a spooky good time at the first annual Upper Canada Playhouse Halloween party and bazaar on Sun., Oct. 23, noon to 4pm.

A monster craft and bake sale, pumpkin carving, haunted house, apple biting contests, and balloon surprises are among activities planned.

Join in on the recycle, reduce and reuse movement and take advantage of our Halloween costume flea market. There will be costumes, accessories and even a costume parade of fashion to help get you ready for creating your own Halloween ghosts and goblins.

A family admission fee of $5 will help support ongoing Upper Canada Playhouse activities and will also get you your own Halloween pumpkin and a pumpkin recipe book for creating culinary masterpieces with those leftover jack-o-lanterns!

Special face painting artists will create their masterpieces and a spooky haunted hallway staffed by helpers from Seaway High drama.

A pumpkin carving workshop will get under way at 1pm and it will be available to the first 15 children on a first-come first-served basis. Children 6-12 years-old are welcome to participate in this event and it is included with the family admission fee.

Real estate

JOHN A. ALLISON
REAL ESTATE BROKER
Morrisburg 543-3717

GREAT INVESTMENT! New 2-unit, 2-storey semi-detached, 3 bedrooms per side. Convenient Morrisburg location. Good rental income. **Asking $179,000.** (5577)

SPACIOUS SOLID BRICK 2-storey home, with many renovations including new windows. Four bedrooms, main-floor family room with view of river, lots more. **Asking $139,900.** (5575)

QUALITY BUILT 2-year-old, 2-bedroom raised bungalow, with attached garage, partly finished basement. West end Morrisburg. **Asking $124,000.** (5570)

CONVENIENT WILLIAMSBURG LOCATION makes this 2+2 bedroom brick bungalow well worth checking out! Fully finished basement, attached garage, central air, nice lot... the list goes on! **Asking $125,000.** (5565)

FINCH TOWNSHIP, northeast of Grantley. 100-acre farm with older 3-bedroom home. Barns, machine shed, silo, 84 acres tiled, 3 to 5 acres bush. **Asking $165,000.** (5564)

Sales Representatives

John A. Allison.....657-3285
Dale Beckstead.....652-4396
Carol Richer.....543-3556
Peter Van Veen.....543-2097

FEATURE PROPERTIES
Sutton GROUP
DYNASTY REAL ESTATE LTD.
Telephone 726-7000



Alan LaPierre
448-3306

FULL MLS SERVICE AT COMPETITIVE RATES



$97,500
DECOR PLUS... Vaulted ceiling, wainscotting, Colonial package, bay window, dining with French doors to deck, pine kitchen with island, rec room, oil heat. A must see.



$89,000
PLUSH IS THE WORD. Commercial zoning for home business, executive apartment, gourmet oak kitchen, skylights, vaulted ceilings, open concept, balcony, quality plus.



$122,000
CALLING ALL HORSE LOVERS, 32x24 stable/tack room/loft, spacious 4-bedroom home, country kitchen with woodstove, dining, 2 baths, new oil furnace, trees galore. Call to view.



$129,900
STOP LOOKING... START PACKING. Sunny foyer, country oak kitchen, dining, 2 baths, hi-efficiency oil, air exchanger, double garage, 164x150 ft. lot, new home warranty.

BUY OR SELL WITH CONFIDENCE • CALL ALAN, 448-3306



Church Directory

WINCHESTER UNITED PASTORAL CHARGE
Rev. Dr. Will Walker
Laurie McKnight-Walker
774-2071
WINCHESTER UNITED CHURCH
Sunday
9:15am - Adult Bible Study
10:30am - Worship Service, Sunday School and Nursery
WINCHESTER SPRINGS UNITED CHURCH
Sunday
9:30am - Worship Service, Sunday School
29tfc

CHRISTIAN REFORMED CHURCH
Williamsburg, Ont.
Candidate
George Rowaan
448-2351
Sunday
9:30am - Morning Service
7:30pm - Evening Service
Nursery provided during both services. You are invited to worship with us. Faith 20 can be viewed every morning at 5:30am on Channel 6.
24tfc

PARKWAY ROAD PENTECOSTAL CHURCH
10 minutes north of Winchester, corner of Highway 31 and Parkway Road, Greely.
Sunday
9:45 am - Sunday School
11:00am - Sunday Service
7:00pm - Praise Gathering
EVERYONE WELCOME
Rev. Les Burton: 821-1056
23tfc

DISCOVERY BIBLE FELLOWSHIP
Meeting at the Winchester Public School every Sunday at 9:30am
Box 652, Winchester, Ont., K0C 2K0
774-0721
Archie Robertson - Pastor
Friendly, Caring, Accepting
9tfc

ROWENA FULL GOSPEL TABERNACLE
under Immanuel Fellowship
Rev. Marcel Charette, 535-2029
Assistant Pastor and Adult Sunday School Teacher: Andrew Wright
10:00am - Sunday School
11:00am - Morning Service
7:00pm - Evening Service
All denominations welcome
Take Highway 31 towards Morrisburg, turn right at the old Clothing Barn, about 1/2 mile take the bend to the left, stay on this road to the church.
29c

HARMONY COMMUNITY CHURCH
Evangelical Missionary Church
Hwy. 31 & Ormond Rd.
774-5170
Pastor: Rev. Daniel Laronde
Sunday
10:30am - Worship Service
Super Church for ages 1-12
Wednesday
7:30pm - Praise and Bible Study
28tfc

ST. PAUL'S PRESBYTERIAN CHURCH
Winchester
Knox Presbyterian Church
Mountain
Rev. Heather L. Jones, B.A., B.Ed., M.Div.
Tel.: H.-774-0316 C.-774-3923
A warm welcome awaits everyone
St. Paul's Presbyterian Church
Winchester
11:00am - Divine Worship
Knox Presbyterian Church
Mountain
9:30am - Divine Worship
29tfc

BAPTIST CHURCH SERVICES
B.C.O.Q.
Pastor Stephen Neil
Sunday
Ormond
9:30am - Worship Service
Winchester
11am - Worship Service
29tfc

WESLEYAN CHURCH
Winchester
Rev. Eldon F. LeRoy, Minister
Information, 774-3137
Sunday, Oct. 23
9:30am - Family Bible Hour
10:30am - Worship Service
7:00pm - Evening Service with guest speaker Rev. Jim Warrington
Tues., 7:30pm - Prayer and Praise
6:30pm - Saturday Night Alive
EVERYONE WELCOME
29c

THE ANGLICAN PARISH OF WINCHESTER, CHESTERVILLE, CRYSLER AND SOUTH MOUNTAIN
Sunday, Oct. 23
8am - Chesterville
9:30am - Winchester
11:15am - South Mountain
ALL WELCOME
Rev. George Bruce: 774-2236
29c

ST. MARY'S CATHOLIC CHURCH
Chesterville
Father Jim Esper
448-3262
5:30pm - Saturday
9:00am & 11:00am - Sunday
1tfc

TONY WELLAND REAL ESTATE

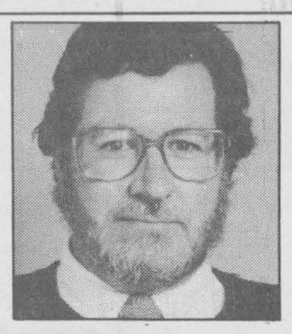

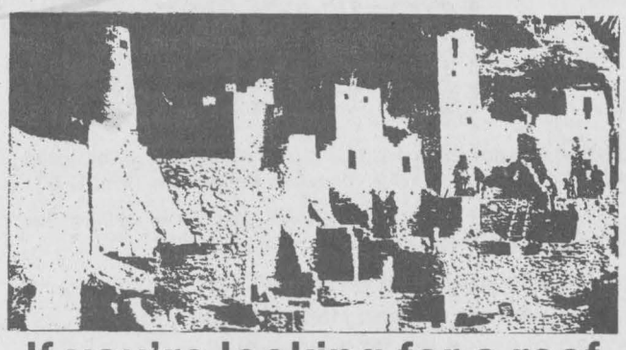

If you're looking for a roof over your head,
there has seldom been a better time for buyers.
Call for details on listings.

201 FELTON CRES. RR#2, RUSSELL MLS **445-8669 445-TONY**

Century 21
504 Main St., Winchester
774-3990

McINTOSH AND PROULX REAL ESTATE LTD. MLS

AIR MILES Travel the World



$159,900, METCALFE. Gorgeous home, walk to schools, churches, fireplace, wood stove, recent updates, 2 baths, doubled, paved driveway. Hedged lot. **Aline Foubert, 821-3393.**



$109,900, FINCH AREA, new home under construction. 1,248 sq. ft., your choice of colors, oil heated, new home warranty and GST included. 2-acre country lot. **Aline Foubert, 821-3393.**



$93,500, WINCHESTER. Starting out? Check this out! **Fran LaPorte, 774-2058.** R2085

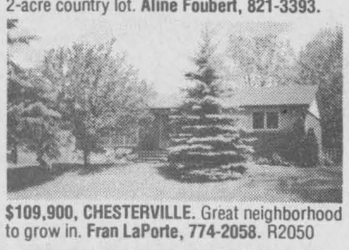

$109,900, CHESTERVILLE. Great neighborhood to grow in. **Fran LaPorte, 774-2058.** R2050

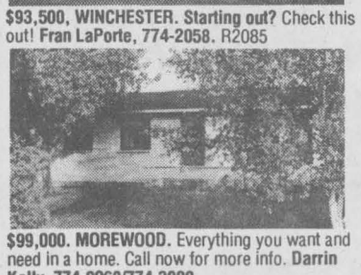

$99,000. MOREWOOD. Everything you want and need in a home. Call now for more info. **Darrin Kelly, 774-0268/774-3990.**



$119,900, WINCHESTER. Hot new listing. All brick, in-ground pool, large finished rec room. Lots more. Call **Darrin Kelly, 774-0268/774-3990.** R2096

List now and receive 100 Free Air Miles

Is your House Haunting you?

Call me, Bob Volks, "The Marketing Wizard" 774-5040

GALE REAL ESTATE LTD.

Let me show you my unique marketing plan for your property.



Albert Gale Real Estate Ltd.
530 Main St., Winchester
774-2881 774-GALE

Morewood, $129,900. Here it is, approximately 1,300 sq. ft. of immaculate living. Clean, neat, tidy, fully developed basement with 3-pc. and 4th bedroom, 50-70 pine and spruce planted approximately 3 years, a large bright kitchen, private rear yard, close commute to Ottawa.

Home is... $139,900. Morewood, new 2-year-old brick bungalow, hardwood floors, 3 baths, 2 pius 2 bedrooms, paved drive. Quality throughout, all on a 1-acre lot. Come see!



Winches... Village, $122,900. Come on down to Sesame St. 3 plus 1-bedroom bungalow, on nice quiet street, attached garage, finished rec room with wood fireplace! Call Bob today!



Horsey h... $159,900. Picture-perfect, 6 box stalls, water and hydro, 3 turn-out rings, 1 riding ring, large heated garage and workshop. 4-bedroom home, large country kitchen, with cookstove, living room and formal dining room. Call Bob today, 1-800-265-4253.

Bob Volks 774-5040

Hallville hosts fall rally

by Doris Ennis

HALLVILLE — Region 3 fall rally for Seaway Valley Presbyterial United Church Women was held at Hallville United Church on Oct. 4

On the way to the church, a number of women took advantage of an invitation to tour Lazarus House in South Mountain. Shirley Nicol-Scott and Louise Shaw greeted these visitors and offered hot apple cider and cookies as a pause that refreshed.

This facility, partly funded by The United Church of Canada, supplies clothing, food and counselling to any in need.

As the women registered at Hallville United Church, they were invited to browse through a display of books from the United Church Publishing House. Carol Allan, president of Hallville UCW, welcomed all present and introduced Marion Milnes, minister of Mountain pastoral charge, who asked the blessing on the potluck mean which followed.

The candlelight setting for the culinary feast was enhanced with a display of the produce from field and garden. At the end of the meal, Betty Beckstead, literature convener, reviewed several books, which were all available on the book table.

The balance of the program took place in the sanctuary of the church which was also attractively decorated with seasonal fruits, flowers and vegetables. As the women regrouped a singsong was led by Louise Shaw. Helen Hyndman was pianist during the evening.

Greetings were brought from the Seaway Valley Presbyterial UCW by president Carol McDermott. Edith Jenkins, treasurer, gave a financial report. Local UCWs were given an opportunity to report upcoming events. Margaret Holmes spoke enthusiasticaly of her time at Summer Event, which was held at Bishop's University.

The theme of the program was based on *The Year of the Family* and was called "The Unclear Family". This was presented in four parts: the blended family by Carol Allen of Hallville UCW; the one-parent (widowed) family by Patricia D'-Costa of Brinston UCW; the family with both parents working outside the home by Doris Ennis of Winchester UCW. Ennis presented a video-taped interview with Colleen Howard and Arlene Sommerville.

The single, unmarried mother was portrayed in a "Shirley"-type discussion by women from Morewood UCW — Rietta Hillis, Pat Wagner, Helene Crump and Marjorie Thompson.

These segments were an interesting overview of four of the 12 varieties of families recognized at this time by The United Church of Canada. It was thought that there could possible be even more variations, so the conclusion was "if it's a family to you, it's your family whatever the combination".

Doris Ennis thanked the host UCW, the 43 women who attended and all who had taken part in any way. As well, she thanked June Herriman and Betty Beckstead from Elma UCW, who then led in a closing worship which appropriately uplifted God's love for the family. To close, all joined in singing "Go Now in Peace".



New business opens

The long-awaited Loughlin's Country Store opened last Saturday. On hand for the ribbon-cutting ceremony were, from the left Stephanie Loughlin, Marg Loughlin, Mountain Township Reeve Ewart Simms, Gerald Loughlin and Bret Loughlin. Press Photo — Erwin

Steel Magnolias

CORNWALL — Glen Theatre Productions is presenting *Steel Magnolias*, written by Robert Harding and directed by David Barnes on Oct. 27-29 and Nov. 3-5, at 8:15pm.

The cabaret-style show will be performed at the Glen Building, with tickets $7 each. To book tickets call 613-937-GLEN.

Restaurant gets okay from LLBO

CHESTERVILLE — Visitors to Chesterville's Jumpin Jack's restaurant will now be able to enjoy a glass of wine or beer with their meal.

The restaurant, at Hwy. 43 and County Road 7, is now fully licensed to serve alcohol in the dining room, for catering and on a patio to be built next spring.

Owner Jack Lemieux says he will be gradually building a complement of bottles for the restaurant, which should be fully-stocked in time for Christmas parties.

Lemieux says that with the licence, he'll be able to provide beverages when catering to venues outside the restaurant so that a separate liquor licence by the party's organizers won't be necessary.

The patio, to be built in the spring, will feature an outdoor pond.

Lemieux also notes that while the new restaurant is smoke-free, the decision whether to allow smoking when the room is booked for a private party rests with those who rent it.

Congratulations
Marg & Gerald
from **The Blue Room**
Dorothy and George DeClare

Tools stolen from garage

WILLIAMSBURG — Crime Stoppers needs your help in solving a break, enter and theft at a Williamsburg Township garage.

Sometime between Sept. 3 and 6, thieves gained entry through the front door of the garage by breaking the glass. Once inside the garage the culprits stole:

1) a black and orange quick cut saw Makita 12" serial #197909E, model 2412N;

2) a Black and Decker disk sander serial #709594, model 4046, grey in color;

3) an orange and white chain saw serial #115044759;

4) an impact gun, Campbell Hausfeld, serial #WTWP- 94, model PL18C2, grey with chrome;

5) a yellow and black cordless drill, Dewalt serial #WTWP-93, Model D943-C4; and

6) a red portable air tank.

Various other items were also stolen. The value of stolen property $2,400.

If you have information on this or any other crime you may be eligible for a cash reward of up to $1,000. Remember we don't want your name but please give us your information.

Call Crime Stoppers at 937-8477 and for long distance calls 1-800-265-8477.



KBC
Kemptville
Building Centre Ltd.
Highway 43, Kemptville
258-6000
Ask for quotations

94 MUNICIPAL ELECTIONS MUNICIPALES

MUNICIPAL ELECTIONS 1994 - NOTICE OF POLL, ADVANCE POLL, VOTING BY PROXY

CITY OF GLOUCESTER
For information, contact the Clerk of the City of Gloucester
George Vadeboncoeur, City of Gloucester
P.O. Box 8333, 1400 Blair Place
Gloucester, Ontario K1G 3V5
(613) 748-4133

ADVANCE POLLS - SATURDAY, NOVEMBER 5TH
WEDNESDAY, NOVEMBER 9TH

WARD	POLLING STATION LOCATION
G1	Earl Armstrong Arena - 2020 Ogilvie Road
G2	Cyrville Community Centre - 4335 Halmont Drive
G3	Good Shepherd Catholic School - 101 Bearbrook Road
G4	Orléans Recreation Complex - 1490 Youville Drive
G5	Blessed Kateri Tekakwitha School, 6400 Beauséjour Drive
G6	Fred G. Barrett Arena - Leitrim Road

CITY OF KANATA
For information, contact the Acting Returning Officer of the City of Kanata
Mark Hall, City of Kanata
580 Terry Fox Drive
Kanata, Ontario K2L 4C2
(613) 592-4281 ext. 229, 256, 559

ADVANCE POLLS - SATURDAY, NOVEMBER 5TH

WARD	POLLING STATION LOCATION
K1	Earl Of March Secondary School, 4 The Parkway
K2	Kanata Leisure Centre, 70 Aird Place
K3	A.Y. Jackson Secondary School, 150 Abbeyhill Drive
K4	Bridlewood Community Centre, 63 Bluegrass Drive

ADVANCE POLLS - WEDNESDAY, NOVEMBER 9TH

WARD	POLLING STATION LOCATION
K1 & K2	Kanata Leisure Centre, 70 Aird Place
K3 & K4	Holy Redeemer Church Hall, 44 Rothesay Drive

CITY OF NEPEAN
For information, contact the Clerk of the City of Nepean
John LeMaistre, City of Nepean
101 Centrepointe Drive
Nepean, Ontario K2G 5K7
(613) 727-6610

ADVANCE POLLS - SATURDAY, NOVEMBER 5TH

WARD	POLLING STATION LOCATION
N1	Lakeview Public School
N2	Nepean Civic Square
N3	Bells Corners Public School, Walter Baker Sports Centre, St. Monica's Separate School
N4	Nepean Civic Square
N5	St. Richard's Anglican Church
N6	Walter Baker Sports Centre

ADVANCE POLLS - WEDNESDAY, NOVEMBER 9TH
All polls are at Nepean Civic Square

TOWNSHIP OF RIDEAU
For information, contact the Clerk of the Township of Rideau
J. David Ball, Township of Rideau
Box 310, 2155 Roger Stevens Drive
North Gower, Ontario K0A 2T0
(613) 489-3314

ADVANCE POLLS - SATURDAY, NOVEMBER 5TH

WARD	POLLING STATION LOCATION
RD1	Marlborough R.A
RD2	Rideau Township Hall
RD3	Carleton Golf & Yacht Club
RD4	Manotick Public Library

ADVANCE POLLS - WEDNESDAY, NOVEMBER 9TH

WARD	POLLING STATION LOCATION
RD1	Marlborough R.A
RD2	Rideau Township Hall
RD3	Rideau Township Arena
RD4	Manotick Public Library

TOWNSHIP OF OSGOODE
For information, contact the Clerk of the Township of Osgoode
Wayne Robinson, Township of Osgoode
P.O. Box 130, 8243 Victoria Street
Metcalfe, Ontario K0A 2P0
(613) 821-1107

ADVANCE POLLS - SATURDAY, NOVEMBER 5TH
Metcalfe Community Centre, 2785 Albert Street, Metcalfe

ADVANCE POLLS - WEDNESDAY, NOVEMBER 9TH
Osgoode Community Centre, 5660 Main Street, Osgoode.

Voter Notices will be mailed to all households prior to polling day. This Notice will indicate the ward number, poll number, and poll location - where you go to vote. Please bring your Voter Notice with you to the poll location on polling day.

ADVANCE POLLS
If you are unable to vote on polling day, you may vote at an advance poll. Advance polls will be held on:

Saturday, November 5th, 1994
and
Wednesday, November 9th 1994

Advance Poll Hours are 10:00 a.m. to 8:00 p.m.

Please refer to the local municipal information box on this ad for the details on the advance poll locations in your municipality or check your Voter Notice when you receive it.

MONDAY, NOVEMBER 14, 1994
IS MUNICIPAL ELECTION DAY
Poll Hours are 10:00 a.m. to 8:00 p.m.

PROXY VOTING
If you are an eligible elector and are unable to vote on election day or at an advance poll, you may appoint a person to vote on your behalf. The person you appoint becomes a voting proxy.

WHO CAN BE A VOTING PROXY?
The person you appoint as voting proxy must be an eligible elector in your municipality. You may appoint a friend or a relative (parent, grandparent, child, grandchild, sister, brother or spouse). A friend may only be appointed as proxy for one person; however a relative may be appointed as proxy for more than one relative.

HOW IS A VOTING PROXY APPOINTED?
To appoint a voting proxy you must complete the prescribed form which is available from your Municipal Clerk. When you complete the form, you must identify the name of the person you are appointing as your proxy before you sign the form. Then, the person you are appointing must bring your application to the office of the Municipal Clerk for certification. He or she must also make a statutory declaration that he or she is the person appointed as a voting proxy.

WHEN CAN A VOTING PROXY BE APPOINTED?
A voting proxy may be appointed between Monday, October 17, 1994 and Monday, November 14, 1994 during normal office hours or on Saturday, November 5, 1994 between 12 noon and 5:00 p.m. All voting proxies must be appointed by 4:00 p.m. on Election Day.

HOW OFTEN MAY ELECTORS VOTE?
Section 54(2) of the Municipal Elections Act states the following: "...an elector whose name appears on the polling list for more than one polling subdivision in a regional municipality shall not vote in more than one of the polling subdivisions in an election for the office of a member of a regional council or of a school board, respectively."

For other information on voting entitlement, please contact the appropriate Clerk or Elections Office, at the locations indicated in this notice. Instructions on voting procedures will also be available at each polling place.

This Notice is issued jointly by the local Municipal Clerks and the Regional Clerk in Ottawa-Carleton on October 15, 1994 pursuant to Section 44(3) of the Municipal Elections Act, as amended.

VILLAGE OF ROCKCLIFFE PARK
For information, contact the Clerk of the Village of Rockcliffe Park
Murray E. MacLean, Village of Rockcliffe Park
350 Springfield Road
Rockcliffe Park, Ontario K1M 0K7
(613) 749-9791

ADVANCE POLLS - SATURDAY, NOVEMBER 5TH
WEDNESDAY, NOVEMBER 9TH
Village Office, 350 Springfield Road, Rockcliffe Park.

CITY OF OTTAWA
For information, contact the Ottawa Elections Office
City of Ottawa, 1447 Carling Avenue
Ottawa, Ontario K1Z 7L9
(613) 564-1426

ADVANCE POLLS - SATURDAY, NOVEMBER 5TH
WEDNESDAY, NOVEMBER 9TH

WARD	POLLING STATION LOCATION
OT1	St. Paul's Presbyterian Church, 971 Woodroffe Avenue
OT2	Pinecrest Recreation Complex, 2240 Torquay Avenue
OT3	Greenboro Community Centre, 363 Lorry Greenberg Drive
OT4	535 Clarke Street
OT5	Sandy Hill Community Centre, 250 Somerset Street East
OT6	McNabb Community Centre, 180 Percy Street
OT7	Dovercourt Community Centre, 411 Dovercourt Avenue
OT8	Holy Cross Church, 685 Walkley Road
OT9	Brewer Pool, 216 Hopewell Avenue
OT10	Canterbury Community Centre, 2185 Arch Street

TOWNSHIP OF CUMBERLAND
For information, contact the Clerk of the Township of Cumberland
Carmelle Bédard, Township of Cumberland
255 Centrum Blvd., Suite 100
Orléans, Ontario K1E 3V8
(613) 830-6200

ADVANCE POLLS - SATURDAY, NOVEMBER 5TH
WEDNESDAY, NOVEMBER 9TH

WARD	POLLING STATION LOCATION
C1	Centre Ray Friel Centre
C2	1585 Tenth Line Road
C3	Orléans, Ontario
C4	Cumberland Community Centre, 1115 Dunning Road, Cumberland

TOWNSHIP OF GOULBOURN
For information, contact the Clerk of the Township of Goulbourn
Moira Winch, Township of Goulbourn
P.O. Box 189, 2135 Huntley Road
Stittsville, Ontario K2S 1A3
(613) 831-2832

ADVANCE POLLS - SATURDAY, NOVEMBER 5TH
WEDNESDAY, NOVEMBER 9TH

WARD	POLLING STATION LOCATION
GB1	Pretty St. Community Centre, 10 Pretty St., Stittsville
GB2	Stittsville Community Centre Hall, 10 Church St., Stittsville
GB3	Munster Community Centre, 54 Dogwood Drive, Munster
GB4	Richmond Memorial Community Centre Hall B, 6095 Perth St., Richmond

TOWNSHIP OF WEST CARLETON
For information, contact the Clerk of the Township of West Carleton
Monica Ceschia, Township of West Carleton
5670 Carp Road
Kinburn, Ontario K0A 2H0
(613) 832-5644

ADVANCE POLLS - SATURDAY, NOVEMBER 5TH

WARD	POLLING STATION LOCATION
WC1	CBBCA Community Centre, 262 Len Purcell Drive, Woodlawn
WC2	Fitzroy Harbour Community Centre, 100 Victoria Street, Fitzroy Harbour
WC3	W. Erskine Johnston Arena, 3832 Carp Road, Carp
WC4	Municipal Garage, 2941 Highway 44

ADVANCE POLLS - WEDNESDAY, NOVEMBER 9TH

WARD	POLLING STATION LOCATION
WC1	West Carleton High School, 3088 Dunrobin Road, Dunrobin
WC2	Kinburn Community Centre, 3045 Kinburn Side Road, Kinburn
WC3	W. Erskine Johnston Arena, 3832 Carp Road, Carp
WC4	St. Michael's Separate School, 1572 Corkery Road, R.R.2, Carp

CITY OF VANIER
For information, contact the Clerk of the City of Vanier
René L. Doré, City of Vanier
300 des Pères-Blancs Avenue
Vanier, Ontario K1L 7L5
(613) 747-2502

ADVANCE POLLS - SATURDAY, NOVEMBER 5TH
City of Vanier - Salle d'Acceuil in the Pavilion
300 des Pères-Blancs Avenue, Vanier

ADVANCE POLLS - WEDNESDAY, NOVEMBER 9TH
City of Vanier - Salle d'Acceuil in the Pavilion
300 des Pères-Blancs Avenue, Vanier.

MIKE DEAN'S SUPERFOODSTORE

WE RESERVE THE RIGHT TO LIMIT QUANTITIES

OPEN: MON. - FRI. 8 A.M. - 9 P.M. SAT. 8 A.M. - 6 P.M.

PRICES IN EFFECT UNTIL TUES. OCT. 25/94

FRESH BACK ATTACHED **CHICKEN LEGS** 49¢ LB 1.08 KG

LEONARD GUARANTEES FRESH PRODUCE EVERY DAY OF EVERY WEEK

CHRIS GUARANTEES FRESH CUT MEAT EVERY DAY OF EVERY WEEK

DIRECT WAREHOUSE PRICES + PLUS + EXTRA WEEKLY SPECIALS

HALLOWEEN SPECIAL **FRESH PEANUTS** IN A SHELL 99¢ LB 2.18 KG

3 LB. AVERAGE **FRESH WHOLE CHICKENS** 1.09 LB 2.62 KG

HABITANT 28 OZ TIN **FRENCH CANADIAN PEA OR VEGETABLE SOUP** 89¢

PRODUCT OF U.S.A. FANCY GRANNY SMITH **APPLES** 89¢ LB 1.96 KG

PRODUCT OF U.S.A. FANCY **BARTLETT PEARS** 89¢ LB 1.96 KG

FRESH **CHICKEN WINGS** 1.59 LB 3.51 KG

PRINCE 500G PKG **SLICED BACON** 1.99

KELLOGG'S 675G BOX **CORN FLAKES** 1.99

PRODUCT OF U.S.A. #1 CHRISTMAS ROSE **GRAPES** 99¢ LB 2.18 KG

FRESHLY MADE **CANDY APPLES** 99¢ EACH

FRESH CHICKEN **THIGHS OR DRUMSTICKS** 1.39 LB 3.06 KG

MAPLE LODGE, CHICKEN STYLE **DINNER HAM** 1.69 LB 3.73 KG

FRUITE 2 LITRE ASSORTED FLAVOURS **FRUIT DRINKS** 1.39

ROUGEMONT 2 LITRE McINTOSH, GRANNY SMITH, OR MELLOW **APPLE JUICE** 1.69

PRODUCT OF CANADA JUMBO SIZE **BROCCOLI** EACH 89¢

FRESH KNIFE CUT **CHICKEN BREAST** 1.89 LB 4.17 KG

MEXICASA 400G BAG REGULAR, WHITE CORN, SPICED **TORTILLA CHIPS** 1.99

COCO-COLA 2 LITRE JUG **CLASSIC ONLY** 99¢

PRODUCT OF CANADA #1 LARGE SIZE **GREEN CABBAGE** 79¢ EACH

PRODUCT OF U.S.A. #1 **SPANISH ONIONS** 39¢ LB 86¢ KG

FRESH BONELESS & SKINLESS **CHICKEN BREAST** 3.99 LB 8.80 KG

MAXWELL HOUSE 200G JAR **INSTANT COFFEE** 4.99

MAXWELL HOUSE 1KG TIN **GROUND COFFEE** 8.99

PRODUCT OF CANADA #1 **WAXED TURNIPS** 33¢ LB 73¢ KG

PRODUCT OF CANADA **PEPPER SQUASH** 29¢ LB 64¢ KG

MAPLE LODGE 450G PKG **CHICKEN WIENERS** 99¢

MAPLE LODGE **CHICKEN BOLOGNA** BY THE PIECE 99¢ LB 2.18 KG

DELMONTE 1 LITRE TETRA ASSORTED FLAVOURS **JUICES, DRINKS, COOLERS** 89¢

PURITAN 184G TIN **FLAKES OF HAM OR TURKEY** 99¢

FLOWER BUY OF THE WEEK

FREEZER BUY OF THE WEEK

CATCH OF THE WEEK

HALLOWEEN **BOUQUETS** 4.49 EACH

MUST BE SEEN, ASSORTED **DRIED FLOWERS** WITH BASKET 10.99 EACH

BURN'S 2 LB BOX **CHICKEN STRIPS & CHIPS** 6.99

FRESH WEST COAST **SOLE FILLETS** 4.99 LB 11.00 KG

KELLOGG'S 425G PKG **FROOT LOOPS** 3.99

KELLOGG'S 800G PKG **RAISIN BRAN** 4.49

SOFT DRINK OF THE WEEK

SNACK OF THE WEEK

PIZZA OF THE WEEK

CHEESE OF THE WEEK

R.C./COTT 2 LITRE JUG ASSORTED FLAVOURS **SOFT DRINKS** 69¢

PRINGLES ASSORTED FLAVOURS **POTATO CHIPS** 1.89

14" **PEPPERONI & CHEESE** 5.99

MAPLE DALE JUST MADE **CHEESE** 3.99 LB 8.80 KG

RED ROSE PKG OF 80 ORANGE PEKOE **TEA BAGS** 2.19

A WIDE VARIETY OF YOUR FAVOURITE BREADS, BUNS, PASTRY

THE BUTCHER'S FRESH SLICED DELI EVERY DAY OF EVERY WEEK

BETTY 675G LOAF WHITE OR BROWN **TEXAS BREAD** 99¢

BETTY 675G LOAF 100% WHOLE OR CRACKED **WHEAT BREAD** 99¢

YORK SLICED **COOKED HAM** 1.99 LB 4.39 KG

SCHNEIDER'S SLICED **BOLOGNA** 3.39 LB 7.47 KG

PREGO 750ML JAR ASSORTED VARIETIES **SPAGHETTI SAUCE** 1.69

PRIMO 900G PKG **SPAGHETTI SPAGHETTINI MACARONI** 1.19

BETTY PKG 12 HOT DOG OR HAMBURGER **BUNS** 1.49

BETTY 675G LOAF WHITE **SLICED BREAD** 79¢

CLEARVIEW FARMS SLICED SMOKED **HONEY TURKEY BREAST** 4.49 LB 9.90 KG

BURN'S SLICED VINTAGE **HONEY HAM** 4.49 LB 9.90 KG

A-1 172ML STEAK, WORCESTERSHIRE, TEXMEX **SAUCE** 1.49

AYLMER 1 LITRE SQUEEZE **TOMATO KETCHUP** 1.49

OLIVIERI PKG 6 **ITALIAN BREADSTICKS** 1.09

DEMPSTERS PKG 8 **KAISER BUNS** 1.49

SCHNEIDER'S 3 VARIETIES **LIVERWURST** 2.99 LB 6.59 KG

SCHNEIDER'S SLICED **OLIVE & PIMENTO LOAF** 3.99 LB 8.80 KG

BULLS EYE 425ML ORIGINAL OR SPICY **B.B.Q. SAUCE** 1.99

CONDOR 500ML JAR **PREPARED MUSTARD** 69¢

OLIVIERI 570G LOAF SLICED BREAD **ITALIAN ROUND** 1.09

VACHON PKG 8 - 33% MORE **HALF MOON** CHOCOLATE OR VANILLA 2.29

BURN'S SLICED **GARLIC ROAST BEEF** 4.99 LB 11.00 KG

MAPLE LEAF SLICED **SUMMER SAUSAGE** 3.99 LB 8.80 KG

FILLEMUP PKG OF 10 **GARBAGE BAGS** 2/1.00

JOLLY PKG OF 10 KITCHEN **GARBAGE BAGS** 3/1.00

QUALITY BEATRICE DAIRY PRODUCTS EVERY DAY OF EVERY WEEK

A WIDE VARIETY OF QUICK AND EASY FROZEN FOODS

2 LITRE CARTON **CHOCOLATE MILK** 2.89

BEATRICE 250ML **WHIPPING CREAM** 1.49

BEATRICE 175G PKG ASSORTED FLAVOURS **FRUIT BOTTOM YOGURT** 2/1.00

GOOD HUMOUR PKG 6 GREAT CANADIAN **CONES** 3.69

GOOD HUMOUR 2 LITRE ASSORTED FLAVOURS **ICE CREAM** 1.99

GOOD HUMOUR PKG 12 FUDGESICLE, FROSTICLE CREAMSICLE 2.99

PURINA 8KG BAG ADULT **DOG CHOW** 6.99

PAMPER 184G TIN ASSORTED VARIETIES **CAT FOOD** 3/1.00

BEATRICE 2 LITRE **ORANGE JUICE** 1.89

BEATRICE 500G ASSORTED **COTTAGE CHEESE** 1.89

BEATRICE 500ML ASSORTED **SOUR CREAM** 1.89

GOOD HUMOUR PKG 6 **ICE CREAM SANDWICHES** 2.99

BEATRICE 2 LITRE ASSORTED FLAVOURS OLD FASHIONED RECIPE **ICE CREAM** 4.69

BEATRICE 1 LITRE ASSORTED FLAVOURS **FROZEN YOGURT** 2.99

TIDE 12 LITRE **LAUNDRY DETERGENT** 8.99

CEPACOL 1.8 LITRE **MOUTH WASH** 3.99

BEATRICE 4L BAG 2%, 1%, SKIM **FRESH MILK** 3.59

BEATRICE 2 LITRE JUG ORANGE COUNTRY, APPLE OR GRAPEFRUIT **JUICE** 1.99

BEATRICE 250G PKG REGULAR OR LIGHT **CREAM CHEESE** 1.69

BLUE WATER 650G PKG **FISH AND CHIPS** 2.49

CANTRINA 341ML TIN **ORANGE JUICE** 2/1.00

ZEST PKG OF 2 BATH SIZE DEODORANT **BAR SOAP** 1.49

PAMPERS JUMBO PACKS ASSORTED SIZES **DIAPERS** 14.99

KRAFT 200G PKG **GRUYERE CHEESE** 1.99

KRAFT 500G PKG 16 PACK **CHEESE SLICES** 2.89

McCAIN ASSORTED FLAVOURS **DEEP AND DELICIOUS CAKES** 2.49

MINUTE MAID 355ML TIN WHITE OR PINK **LEMONADE** 3/1.00

WHITE SWAN 30 ROLLS JUMBO PACK **BATHROOM TISSUE** 6.99