THE CHESTERVILLE
# RECORD

Vol. 92, No. 52 | Wednesday, Aug. 19, 1987 | Chesterville, Ontario. | Single Copies 35¢



*Hocus pocus*

11

# Damage to sabotaged Bell tower in the millions

**WILLIAMSBURG (Staff)** - Two towers hastily erected to replace the 300-foot microwave tower sabotaged near Cedar Glen golf course Saturday night should be in operation by late today, said a Bell Canada spokesman Tuesday.

The two temporary replacement towers, brought in from Mississauga, should be carrying "the full load" of the original tower by today, said Gord Bleasdell, senior information writer for Bell Canada in Toronto.

The original "custom made" tower was destroyed late Saturday night after its supporting guy wires were cut with a torch, causing it to fall. Bell Canada officials have estimated the damage at between $2 million and $4 million. Police have no suspects and no motive for the sabotage.

Chesterville resident Carol Droppo, who works at the Cedar Glen Golf Club, said the tower caused a loud crash heard by her and three friends inside the clubhouse Saturday night.

"We had the stereo on and everything," she said. "It sort of sounded like someone hit the clubhouse."

A quick check outside by one of the men at the club revealed everything was okay. And although they saw lights at the site shortly after, and were told that the tower lights were not on, they didn't realize until the next day the tower had fallen, Droppo said.

"We heard it. We heard the bang," said another girl who was at the club Saturday night. "We thought it was some kids outside banging on the window."

Although 11,000 voice circuits were lost when the seven-antenna tower went down, it wasn't a great problem because "traffic is not heavy at midnight or during the night" on telephone lines, Bleasdell said.

While the two new antennas were being put up, long distance calls were directed through "alternate routes" through the United States. Calls were channelled through "broad band" as well as the communication's firm AT&T in the U.S., he said.

A fibre optic cable, slated for operation next year, was also put into early operation to help ease the burden of calls, Bleasdell said. "Between Bell and Northern Telecom, they fired it up in 24 hours." The cable, which goes from Ottawa to Cornwall, will likely be used just as a temporary measure, he said.

The downing of the tower made long-distance calling difficult mainly between Kingston and Ottawa. The loss of the service meant callers had to wait longer to get through, but all in all there were no "major" problems, Bleasdell said.

He couldn't recall any other incidents in Ontario in which a communications tower was sabotaged. Hundreds of employees throughout Ontario and Quebec kept up Bell's services while the temporary towers were being installed, he said.

Bell Canada's security department is currently working with the Morrisburg OPP in its investigation, he said.

Const. Lee McCaslin and Corporal Ralph Thompson of the Morrisburg OPP are conducting the investigation.

Bleasdell said a new custom-made tower will likely be erected at the site this fall.

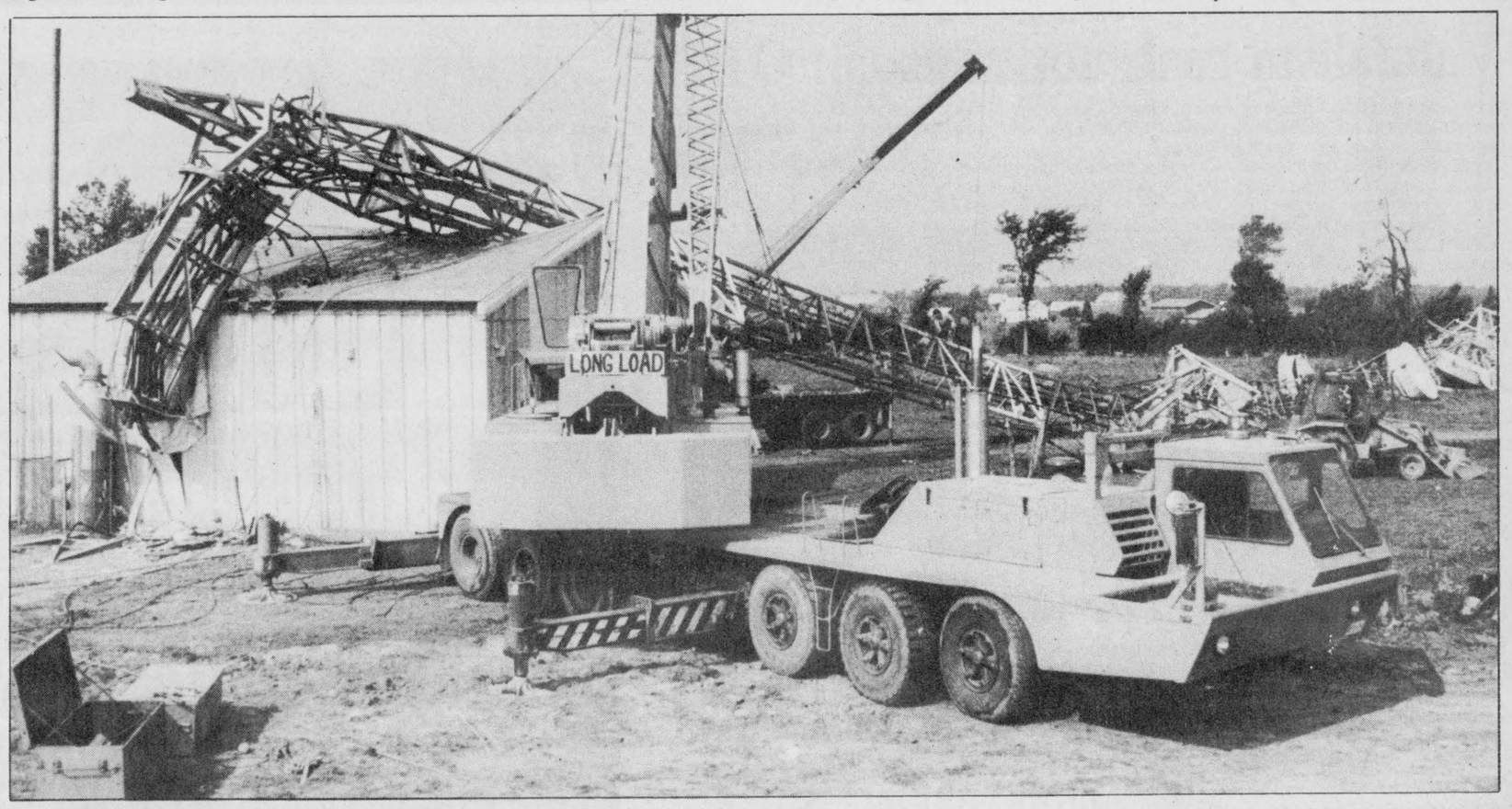


Bell Canada workers were on the site with two cranes Monday morning cleaning up the damage of a fallen communications tower near Williamsburg and putting up two new towers. The 300-foot tower's guy wires were cut with an acetylene torch around 11 p.m. Saturday, causing it to topple over, police said. The Morrisburg OPP are continuing their investigation into the downing of the tower. Record Photo - Riley

## Newsbriefs

### *Fair entertainment*

**CHESTERVILLE (Staff)** - Chesterville fairgoers can mix and match their music preferences at this weekend's fair. On Friday night, Ottawa rock bands Gleneagle and Shake the Ghost perform at the arena. The music begins at 8 p.m. and admission is $5 per person. On Saturday, country takes to the stage with Marie Bottrell and Dan Rogers. Admission is also $5 per person and dancing begins at 9 p.m.

### *WDMH orientation*

**WINCHESTER (Staff)** - Winchester District Memorial Hospital couldn't function without the legion of adult volunteers who deliver mail, distribute water and run errands, say hospital administrators. An orientation day for present volunteers and anyone interested in providing this valuable service will be held Aug. 27 in the hospital's conference room at 10 a.m.

### *Wintario*

**LONG SAULT (Staff)** - Wintario is paying another visit to the area: on Aug. 27, the 524th draw will be broadcast live from Long Sault's Centennial Arena. Doors open at 6:30 p.m. and the draw will take place two hours later. Organizers have planned an hour of entertainment, featuring the Cameron-Coleman Dancers, the St. Peter's Roman Catholic Church Choir and the SD&G Travelling Squares. Admission is $3 and proceeds will go to Cornwall Township's parks and recreation department.

### *Major injuries*

**LONG SAULT (Staff)** - Robert Currier, 345 Belmont St., Cornwall, was taken to hospital with major injuries after he was involved in a one-vehicle accident on Highway 401 east of the County Road 12 overpass Thursday. Currier was eastbound in the 401 passing lane when he lost control of his vehicle causing it to go onto the shoulder of the road. It then rolled back onto the roadway, facing south. The vehicle received $3,000 damage. Currier was charged with careless driving, police said.

### *Grass blaze*

**CHESTERVILLE (Staff)** - Chesterville firefighters were disturbed from a Saturday night slumber by a grass fire along the CP rail tracks. The fire was discovered at about 11:30 p.m.

"It was just a small grass fire. I don't know how it started," Fire Chief Ross Casselman said. It took 12 men only about 15 minutes to extinguish the fire.

### *Weather report*

**WEEK OF AUG. 9-15**

| | |
|---|---|
| **RAINFALL** | |
| Chesterville | 1.2 |
| Morrisburg | 1.0 |
| South Mountain | 2.6 |
| Winchester | 1.016 |
| **ACCUMULATION TO DATE** | |
| Chesterville | 339.4 |
| Morrisburg | 279.0 |
| South Mountain | 279.4 |
| Winchester | 347.65 |
| **HEAT UNITS** | |
| Chesterville | 161 |
| Morrisburg | 161 |
| South Mountain | 164 |
| Winchester | 164 |
| **ACCUMULATION TO DATE** | |
| Chesterville | 2113 |
| Morrisburg | 2174 |
| South Mountain | 2208 |
| Winchester | 2123 |

# Outages spark tree trimming project

**CHESTERVILLE (Staff)** - The trees in Chesterville need a trim.

Over the next week, Dundas Power Line Ltd. hopes to hear from Chesterville residents with reports of branches that are interfering with power lines.

Frank Heerkens of Dundas Power Line said about 80 per cent of the last wave of power outages striking the village a couple of weeks ago were caused by trees touching the lines.

The cost of the project will be paid through the municipal hydro commission, on which all members of village council sit.

"It's up to them (the commission) to implement the work orders and if they foresee there is a definite problem, yes, they have the right and authority to trim the trees to whatever necessary clearances."

About three trees causing most of the problems were found between the Petro-Canada station and the railroad tracks. As a "really, really rough" guess, Heerkens estimated about 100 trees throughout the village will be trimmed.

The actual trimming will probably begin in September. Heerkens brought the problem to the commission's attention last week. He hopes to meet people's concerns with a letter sent to all village residents last week asking for information.

He also hopes to avoid "ruthlessly" cutting down trees.

"The last two years we've had abnormal tree growth," he said. Hot, humid weather spurs the growth of all trees, particularly California maple, willows and poplar.

What constitutes adequate clearance from the lines varies, he said. While the faster maturing trees are trimmed back further, he said coniferous trees and hard maple need not be cut as much.

He hopes the village-wide trimming operation will be Chesterville's last. Next year, he plans to divide the village into quarters and budget for maintenance of specific blocks each year.

An annual rotating trimming operation would allow the commission to budget for the work, he said.

# Black bear suspected when dogs attacked

**DUNBAR (Staff)** - Two Dunbar dogs may have learned the hard way that a bear is attracted to honey.

A black labrador retriever and a mixed lab owned by Donald Shay of Dunbar required stitches after they apparently were attacked by another animal a week and a half ago.

On Sunday afternoon, Chesterville resident Diana Sintzel may have seen the culprit while driving east of Winchester Springs.

"I thought at first it was a black dog but it was running funny," Sintzel said. While the animal's forelegs resembled a dog's, she said its hind legs moved in a galloping manner. It also had a hunched back and lacked a tail, she said.

Her husband and a friend later returned to the spot and found a hole where it appeared a large animal had tried to go through the fence, failed and was forced to go over.

She noted that bee hives were in the area where she had sighted what she is certain was a black bear.

Bears have been known to wander through the area, says Bert Van Wout, a conservation officer with the Cornwall office of the Ministry of Natural Resources.

"We've had sightings in the district before," he said Tuesday. "There's been the odd sighting in LaRose Forest and up in Kenyon and Lochiel Township."

About six years ago, he said a black bear was killed on Highway 401 near Morrisburg.

But he cautioned potential bear spotters they may mistake a large black dog or a Newfoundland dog for a bear.

The number of bear sightings has increased in the last few years. Van Wout said the area may be a thoroughfare for bears travelling to the Laurentians in Quebec or the Adirondacks in New York State.

Whether the office investigates a sighting depends on the situation, he said. If a bear is spotted in an urban area or near pets or livestock, Van Wout said ministry officials would probably visit the area.

If anyone does spot a bear, he asks them to report it to the ministry's Cornwall office at Zenith 73,000.

# NDP fortunes on the rise: Ottawa MP

**BERWICK (Staff)** - The former leader of the provincial NDP assured a sparse crowd here Monday night that the political climate in SD&G and East Grenville, and across the province, is changing.

"It's not enough for us to take over government in Ontario. It is enough for us to establish the largest number of NDP MPPs we've ever seen," Mike Cassidy, now the NDP MP for Ottawa Centre, told about 15 people attending an information meeting in the Berwick Community Hall.

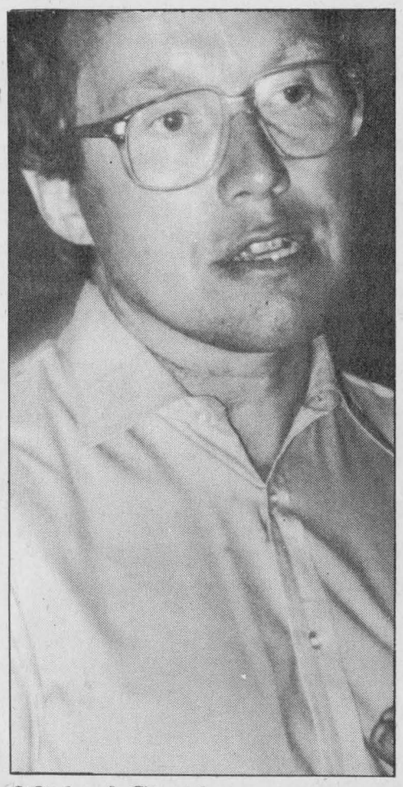

*Michael Cassidy*

"You have a broader mix of urban and rural, of young and old, than you had ten or 15 years ago," Cassidy told the audience. And with the demise of Ontario's Tory heartland, he said the provincial New Democrats are on more solid ground.

Contrary to fears the NDP would disappear after signing an accord with the opposition Liberals in 1985, he said the party has continued to push for progressive government.

And without the NDP, "the John Turners and the people like that are going to creep out from behind the woodwork of the Liberal party," he warned.

Free trade once again rose to the top of the meeting's agenda. Both Cassidy, the federal party's finance critic, and local candidate Arthur Carkner criticized Liberal premier David Peterson for not taking a stand on the free trade issue.

"Once the election is over, is he going to be tough or is he going to be a patsy," asked Cassidy.

The Ottawa MP suspected the premier wouldn't follow through with conditons that sound "really tough" if the final deal seemed appealing.

Yet free trade threatens industries in the riding with "real dangers," he said. Citing a government discussion paper released last week, he said regional industries in the riding that would suffer include paper products, textiles, publishing and dairying.

The only business that would prosper would be a shoe factory in Alexandria, he said.

A deal could spell the end for marketing boards in the dairy and feather industries, he said. While it could bring a slight reduction in the consumer price of breast of chicken, he said that same consumer could find he no longer has a job in a tractor manufacturing plant.

He told the crowd to "feel agitated and write to newspapers now" if they're worried about free trade. Although a deal may be proposed in time for the mid-October deadline, he said the American Congress may demand further concessions which could be approved by the federal government's executive authority.

Carkner is making unemployment one of his campaign issues, and has come out in support of increased public investment in social services to both improve community life and create jobs.

Cassidy said the NDP advocates the use of local resources and talents to combat unemployment. He admitted job creation is "complicated" but suggested that Ontario follow a Quebec model, where community leaders in business, politics, labor, education and the church develop local initiatives.

Carkner was critical of the provincial health system, which he said is geared to treating only those in "near desperate" condition. He'd rather see the establishment of community health clinics teaching preventive medicine.

And in an aging riding, he urged stricter monitoring of private nursing homes. In Ontario this year, he said private homes will receive $350 million from the province, although some have "shockingly low" standards.

"I think there's a better and more humane alternative open to us."

He said the province should draft a bill of rights for nursing home residents, who should also be able to sign a contract guaranteeing them to certain levels of service.

Nursing homes should also have to disclose their financial standings so the government can be certain its money is being spent to maintain a decent level of service, he said.

And before licensing a home, the public should be consulted to see if alternative forms of care would better serve the community's needs, he added.

Carkner and Cassidy repeated their support of moves to increase francophone services in Ontario.

"I think you've got to balance the needs of the public against the rights of the employee," Carkner, a union representative with the Public Service Alliance of Canada, said. But he admitted such a balancing act was "tricky" for any government.

# Forecast can't dampen Chesterville Fair plans

**CHESTERVILLE (Staff)** - Rain is in the forecast for this weekend's Chesterville Fair, but fairboard president Gord Johnson says the weatherman has been wrong before.

"All I can say to that is they've been forecasting rain since last Thursday and we haven't had very much," he said Tuesday morning.

The fair is actually a week earlier than the 1986 edition, which was plagued by rain and cold weather for two of its three days. Johnson hopes the scheduling change promises better weather.

The fair's liability insurance woes also seem to be behind it. Johnson said it recently renewed its policy for less than $1,000, which is not only less than last year but also does away with the requirement that exhibitors sign waiver forms and provide proof of individual liability coverage.

Last year's insurance crisis spurred some cattle exhibitors to leave the barn prior to a show when they learned they would have to sign forms absolving the fair's directors from responsibility for any accidents involving their animals.

"If we can get that message out to the people who were turned off by it last year, it should help the shows," Johnson said.

And if rain drives fairgoers inside, Johnson said the fair still has a lot to offer.

The ladies division, he said, expects a large turnout of the area's finest flowers, garden produce, home baking and handiwork.

On Friday at 9:45 p.m., Lyle Shrigley, of Ault Foods' Ltd. and Jim Cummings, of Nestle Division will officially open the fair.

Sunday's line-up includes an antique display and farm tractor pull at 12:30 (weather permitting).

The fair winds up with the draw for a 1987 Chrysler Daytona, valued at more than $14,000. Only 200 tickets at $100 each are available and Johnson said ticket sales have recently picked up.

Weather is a factor in any successful fair but Johnson said participation is equally important.

While people who take a day to wander around the fairgrounds will enjoy themselves, he said the fair improves when they become more than spectators.

He urged anyone with what they consider exceptional flowers or produce to enter it in the fair. And with this year's fine hay and corn crops, he urged farmers to prepare a sample for judging.

The fair, he said, will then mean even more.



Gord McGregor, right, SD&G and East Grenville provincial election independent candidate, chats with Bob Howald, president of the Morrisburg chapter of the Alliance for the Preservation of English in Canada.

# Morrisburg independent candidate tackles Bill 8

## McGregor ties economy and education to French Language Services Act

**MORRISBURG (Staff)** - There was no ribbon cutting ceremony and no speech, but it's official. Village resident Gordon McGregor has opened his provincial election campaign office and officially launched his campaign against bilingualism in Ontario.

McGregor opened his office here beside the Spinning Wheel restaurant Thursday afternoon amid a number of die-hard anti-bilingualism supporters and the local press.

Although candidates are playing down Bill 8 and official bilingualism in Ontario, the former justice of peace maintains it is a problem that needs to be addressed.

"I'm going to make it an issue," he said in an interview prior to the office opening. "It is an issue of importance."

Bill 8, a bill designiating areas in the province requiring French language services, was passed in the Ontario legislature November last year.

But McGregor maintains it's a bad bill and he'll fight to have it changed "if I get elected, which I'm sure I'm going to."

He said he's sure there'll be other candidates in other ridings campaigning against the bill, and if elected they can all band together to have it changed.

Another issue he'll be campaigning on is party policies and the voice of the elecorate in the government. MPPs care too much for their political parties and not enough for the people, he said.

"The party dictates the policy," and whoever strays from the norm is disciplined. Bill 8 is one good example of that, he said.

Only 55 MPPs attended the legislature when the bill was passed, he said. "One must assume" the other 70 MPPs were told to either vote for the bill or not to come.

"(It was) Nov. 18. They wouldn't all be away on summer holidays."

McGregor said he wasn't a one-issue candidate but when asked about other issues, he was either unfamiliar with them or unable to give a firm opinion.

The other "two big issues" he is to campaign on are economy and education, both of which tie in with Bill 8, he said. He'll be covering the issues during his campaign, he said but did not comment on them in depth.

When asked about free trade, he said "I have my opinion on it and I'll bring it out as I go along." It's difficult to comment on the issue when the experts have been working on it for more than a year and haven't reached an agreement, he said.

"I've got mixed feelings about it," he said. "There are pros and cons to everything." The government just has to be sure the pros in an agreement outweigh the cons, he said.

McGregor said he's not "oblivious" to problems faced by farmers and he feels he can reach the rural population with his campaign. He once lived on a farm and he does know how to milk a cow, he said.

He couldn't say whether right-to-farm legislation, proposed by Liberal agriculture minister Jack Riddell last year to protect normal farming practices against lawsuits, was necessary. But he added farmers should have input on any proposals.

He could offer no solutions to the flooding of the South Branch of the Nation River near Brinston, which spurred a call for action from farmers earlier this year.

He said the job is best left to the South Nation River Conservation Authority and work is being done to alleviate the flooding

He wasn't familiar with a recommendation by incumbent Tory MPP Noble Villeneuve to use surplus corn and grain to produce ethanol.

He "appreciates" a surplus this year could add to cashcroppers' worries and promised to look into the problem.

# Vandalism rash not unusual: OPP

**LONG SAULT (Staff)** - Despite a number of incidents throughout the area the past few weeks, vandalism is not on the increase this summer, says Long Sault OPP Corp. Norman Mailhot.

"I think it's just the normal summer," he said. Like every summer, there are more people outside and more things are able to be vandalized, he explained Tuesday.

The latest incident occurred at the Newington Fairgrounds sometime Thursday night. Damage at the grounds included a broken window at the secretary office, an overturned grandstand and the theft of a length of rope and tickets. The grandstand's southeast flight of stairs was also broken.

Police have set no estimate for the damage. The rope was recovered at Newington Public School in the village. The tickets were found in a garbage can, police said. No charges have been laid.

Mailhot said the damage in Newington was a rare and "isolated" incident. "We feel it was done by a few members of the village's younger generation," he said.

The force handles vandalism in two ways, he said. If damage is caused by an adult, the police lay whatever charges they deem necessary. If damage is caused by a young offender (under the age of 18), the police try to teach or rehabilitate the offender.

The force is currently involved in an education program teaching school children from Kindergarten and up about values, influences and peers.

"We feel it is a definite asset," Mailhot said. "It's worth the time and effort."

The force will be resuming the program again in September.

The vandalism at Newington was one of a number of incidents that occurred over the past few weeks. On the weekend of Aug. 8 and 9 vandals damaged tire swings in two Ingleside parks and one Newington park. Lawn ornaments at a Woodland Drive residence in Ingleside were also damaged.

Three weeks ago the tennis court gates in Ingleside were vandalized, causing $200 damage. And in July vandals sprayed paint on Rothwell-Osnabruck School causing an estimated $2,000 damage, police said.

# Winchester Township to gain gas bar, mall

**MAPLE RIDGE (Staff)** - If the developer meets the necessary zoning conditions, Winchester Township Reeve Gerald Holmes says he foresees no problems for a proposed gas bar and mini plaza to be located near Winchester.

"I think it's a good idea," Holmes said Monday. The two-acre parcel of land where the project will be located has been unused for at least 15 years, he said. This is the "first indication" he's had that something will be done with the land, he said.

Winchester Township council approved the development in principle earlier this month on the condition the developer provide a buffer zone where the gas bar and mini plaza borders residential property.

Holmes said he didn't think it will be "a great big thing" but said he hopes it will be good for the township. The development is to be located on Concession 6 east of D&J Motors near Winchester, he said.

An official with Richmond-Glen Estates Ltd., Ottawa, which is to build the bar-plaza, said construction could start as early as October. It would likely be finished about two and a half months after the starting date, he said. The 4,200 square foot development would contain three stores, a gas bar and an auto repair shop.

The gas bar and repair shop has already been leased, as well as one store which will used as a coffee and donut shop, he said. The second store may be used as a convenience store and the third as a hairdresser shop, he said.

Richmond-Glen Estates Ltd. has been in business for 23 years. It usually develops two or three plazas a year throughout the Ottawa area, the official said.


CHESTERVILLE'S HAIR STUDIO

HELENE CURTIS PERMATHON FOR MUSCULAR Dystrophy

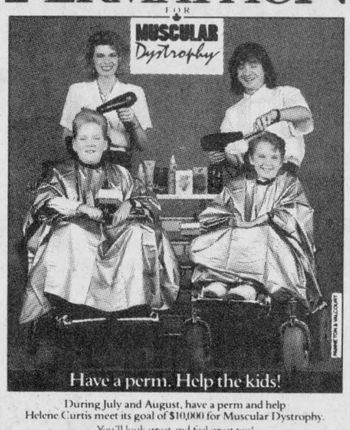

Have a perm. Help the kids!

During July and August, have a perm and help Helene Curtis meet its goal of $10,000 for Muscular Dystrophy. You'll look great and feel great too!

FOR EVERY PERM WE WILL DONATE $2.00 TO MUSCULAR DYSTROPHY

29 King St. CHESTERVILLE 448-3674

CARMAN REFINISHERS
UPHOLSTERING



FURNITURE FOR SALE
Iroquois 652-2011

PASSPORT PHOTOS
I.D.—CITIZENSHIP
FINISHED WHILE-U-WAIT
WAYNE LAPRADE PHOTOGRAPHY
448-2852
Industrial Avenue
CHESTERVILLE



Good Luck Joanne

Joanne Albers
1987-88 DUNDAS COUNTY DAIRY PRINCESS

Dundas County Milk Producers wish our Dairy Princess Joanne Albers best of luck on Aug. 26 at the Ontario Dairy Princess Competition in Toronto and thank her for representing the dairy industry and the county so well during the past year.

To Vote
in the Ontario Provincial Election

your name must be on the
NEW LIST of VOTERS
or on a
CERTIFICATE to VOTE

If you have not received this Form 301 your name is not on the NEW LIST. Don't Wait! — Phone Now! It's up to you to obtain a CERTIFICATE to VOTE.

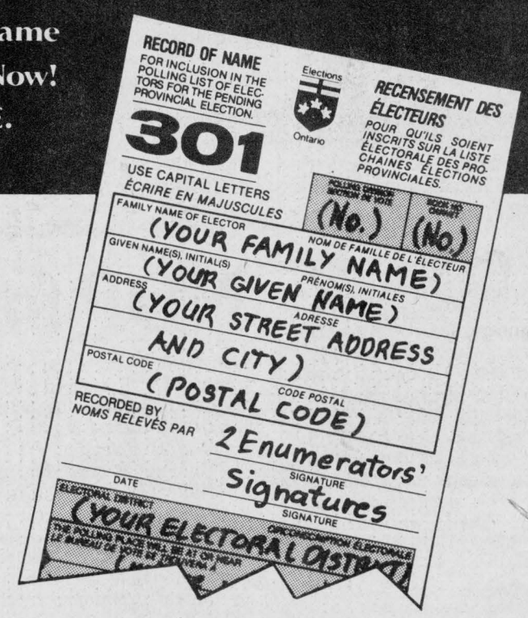


**Eligible Rural Voters**
*may still be Vouched for, but if you wish to obtain your Certificate to Vote —*

*Phone Now! - It's up to you to obtain a Certificate to Vote.*

If you live in
CHESTERVILLE
CALL: IROQUOIS 652-4826
between 10 a.m. - 8 p.m. Monday to Saturday inclusive.

**Who is eligible to Vote?**

Those persons who on Election Day -
- Are 18 years of age.
- Are Canadian Citizens.
- Have resided in Ontario for the preceding 6 months.

Are eligible to vote if their name is on the NEW LIST of VOTERS for the Electoral District in which they reside, or on a CERTIFICATE to VOTE as issued by their Returning Officer.

Elections Ontario
KEEPING YOU INFORMED

EG/34R

Published by the Office of the Chief Election Officer of Ontario
Warren R. Bailie, CHIEF ELECTION OFFICER

# Ontario farmers: they just want 'a fair chance and some understanding,' says DFA pres.

CHESTERVILLE (Staff) - All farmers want is "a fair chance and some understanding," says Max Sabey, president of the Dundas Federation of Agriculture.

The Mountain Township beef-alo producer and member of the Ontario Federation of Agriculture's finance committee outlined some of farmers' concerns Monday night for about 15 members of the Chesterville Rotary Club.

Topping the list is free trade with the U.S., he said.

"There are mixed emotions about free trade in agriculture. There are some areas that think free trade would not hurt at all," Sabey said, adding that for others, the impact would be disastrous.

The U.S. appears to be pushing for free trade internationally, calling for the elimination of any direct or indirect subsidization of agriculture at recent talks in Geneva on the General Agreement on Tariffs and Trade, he said.

"Eliminating subsidies won't necessarily lower the price," he said. Consumers now pay more than the over-the-counter price for food because subsidies come for tax dollars, he said. Without subsidization, the cost of production would still have to be met.

He doubted international free trade would ever materialize because the European Economic Community, remembering its near starvation after both world wars, will never give up its farm subsidization program.

Farmers aren't receiving clear answers on the issue from the federal government, he said. While Pat Carney, the minister responsible for the talks, says marketing boards aren't on the negotiating table, he said the OFA knows there have been discussions of cutting eliminating quotas gradually by annual cuts of ten per cent.

And without quotas, supply management systems are useless, he said.

"The farming community in fact doesn't trust what it hears from politicians," he said. "So when it comes to free trade, there's a lot of nervousness."

He was also critical of the federal tax reform package which he said changed "the ground rules" for farmers to qualify for a $500,000 capital gains exemption when they sell their farm.

For farmers acquiring land after the June 17 exemption, he said the land must have been farmed for the previous two years by the seller. It also must have produced $1 of profit for three of the previous seven years.

He said the rules create more difficulties for part-time farmers who make up half Ontario's total number of farmers.

"They work off the farm in order to make enough money to live," he said.

To claim income tax rebates for losses, he said they must prove their gross farm income must be greater than their net off-farm income.

While Sabey said it's "desireable" to define whether a farm operator, is full-time, part-time or hobby, "there's a broad strip in the middle there that they're going to have trouble with."

Certain farming operations will benefit while others won't, he said. A feedlot owner with an off-farm job would show a greater gross income because of the turnover than a cow-calf operator in the same situation, he said.

One could qualify for assistance while another may not.

Federal finance minister Michael Wilson's proposed business transfer tax, as well as the requirement that farmers adopt a more complex modified accural accounting system to be eligible for assistance, will add to farmers' worries, he said.

If a farmer sold a calf, Sabey explained, he would have to charge a pre-determined business transfer tax of perhaps eight per cent.

The calf's new owner would then have to charge a transfer tax to its next purchaser -- after deducting the business transfer tax from all supplies bought to bring that animal up to weight.

Changing bank policy is also making it more difficult for efficient farmers with less than 65 per cent equity to obtain operating loans, he said. Consequently, they're turning to suppliers for credit.

Banks are also beginning to charge for services that once were free, he said. For example, a bank statement is required when applying for the Ontario Farmily Farm Interest Rate Reduction program. Banks now charge between $50 and $100 to complete that necessary form, he said.

But good negotiators may avoid paying the charges: "The bottom line is this, every bank branch has to make money... Therefore, you can negotiate. Those rates are not fixed."

He looked to other countries for possible solutions to Canadian farmers' problems.

In the U.S., he said farmers are paid up to $380 per acre annually to set aside land from agricultural production. In England, tree farmers can obtain reverse mortgages; they're paid an annual income until their trees can be harvested, at which time they repay the mortgage.

While he's confident agriculture will continue to be viable in Canada, he said the family farm will change: there will be fewer small farms and more partnerships to cut equipment costs.

But he predicted Canadians will continue to eat well while farmers can satisfy the desire to be their own boss and work on the land.

"Things are going to change around and there will be some difficult times over the next few years, but things will change."

# Loyalist Assn. to see Dr. Locke video

WILLIAMSBURG (Special) — On Sunday, the St. Lawrence Branch of the United Empire Loyalists Association of Canada will meet in Williamsburg.

At 11 a.m. they will attend a Memorial Church Service at St. Peter's Lutheran Church, with Rev. Ross Thompson preaching. Brig. Gen. William John Patterson, President of St. Lawrence Branch, will read the scripture. Members should try to arrive at 10:45 for the service.

An indoor potluck picnic will then be held in the church, followed by a short program.

A video will be shown about Dr. Mahlon Locke. The video is provided by the Upper Canada Playhouse which is currently presenting a play about Dr. Locke. "Hands of Healing" is about the life and times of Dr. Locke and runs at the playhouse near Upper Canada Village to the end of August, and will have a play the night of Aug. 23 at 8 p.m.

Locke is not a Loyalist name, but Dr. Locke's mother was a Barkley, and they were Loyalists, as were his other ancestors — Rose, Collison and Munroe. Dr. Locke's widow, Blanche, is a member of the St. Lawrence Branch.

St. Lawrence Branch has other events planned. On Sept. 12, a Genealogy Day will be held at the Morrisburg Civic Centre, 10 a.m. to 4 p.m. The records of the branch, Klaas VanderBaaren and Clarence Cross will be available for people to research their family roots. There will be a $3 charge per person for the day.

The Annual Charter Night Banquet will be held Sept. 26 at St. John's Presbyterian Church, Second Street, Cornwall. New members will receive their certificates during the program.

On Oct. 18, the annual business meeting will be held at St. John's Anglican Church, Lancaster. There will be elections of officers for the new two years, followed by a pot luck supper.

President Brig. Gen. Bill Patterson has been awarded the Janet Carnochan Award from the Ontario Historical Society for his outstanding contributions to Ontario's history and heritage. A vice-president of the United Empire Loyalists Association of Canada, he has recently retired as superintendent of Historic Sites for the St. Lawrence Parks Commission.

Eighteen members of the St. Lawrence Branch along with 46 other family members travelled to Germany for the 1987 Casselman Reunion (Treffen) in June. Four days were spent in Adelshofen, where in 1709 Johann Dietrich Casselman and his nephew and their families left Adelshofen and went to London and onto North America.


NOW OPEN

This area's FIRST IN-STORE BAKERY

984-2268

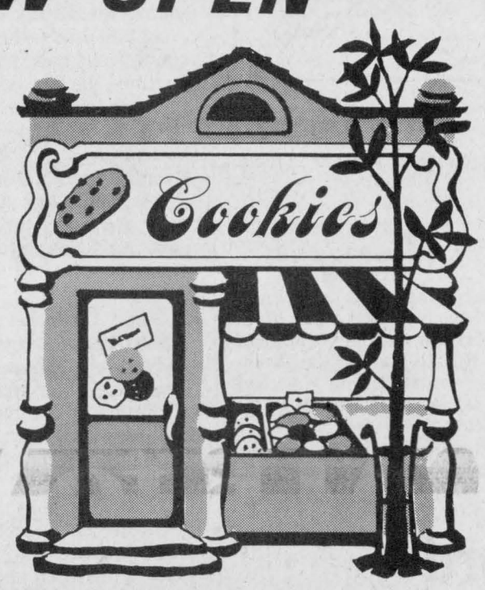


FINCH RED & WHITE

Owned and operated by; KEES VAN ENGEN and LOUISE GODBOUT

STORE HOURS
Monday - Thursday 8 A.M. - 6 P.M.
Friday 8 A.M. - 9 P.M.
Saturday 8 A.M. - 6 P.M.
Sunday 10 A.M. - 1 P.M.

| | | |
|---|---|---|
| FRESH BAKED 1/2 DOZ. DONUTS 1.89 | FRESH BAKED PKG. OF 6 KAISER ROLLS 99¢ | FRESH and/or FROZEN CHICKEN LEGS 89¢ lb. |
| BURN'S COOKED HAM 1.89 lb. | CLOVERLEAF, 6-1/2 OZ. TUNA 99¢ | WHITE SWAN, 2 ROLL PAPER TOWELS 89¢ |

BREAD BAKING WHILE YOU'RE WAITING

| | | |
|---|---|---|
| MEADOWGOLD, 2 L ICE CREAM 1.89 | NIAGARA, 355 ML WHITE or PINK LEMONADE 3/99¢ | FRESH & CRISP HEAD LETTUCE 2/89¢ |
| DELMONTE, 28 OZ. FRUIT COCKTAIL 1.89 | BRIGHT'S, 48 OZ. APPLE JUICE 99¢ | MAPLE LODGE, 450 G CHICKEN WIENERS 89¢ |

SEALTEST 2% - 4 L MILK 2.49 WITH COUPON ONLY

REG or DIET, 750 ML BTL. COKE, PEPSI, 7-UP 59¢ PLUS DEPOSIT

FRENCH BREAD • WHITE BREAD • WHOLE WHEAT BREAD • 7 GRAIN BREAD
PIES: APPLE, CHERRY & BLUEBERRY
MUFFINS • COOKIES • TURNOVERS • STRUDEL
CINNAMON BUNS • DANISHES • DONUTS, ETC.

For Your Convenience Order One Day In Advance!






Come in and make your best deal of the year this Saturday, August 22, 9:00am to 5:00pm

We're overstocked in 1987 **new** cars and trucks and we **must** make room for building renovations next week!

*Best selection - best prices now!*

PLUS $750 CASH BACK

Pocket the $750 cash rebate paid to you direct from General Motors of Canada. Just take retail delivery of eligible models before September 30, 1987.

*BETTER HURRY. THIS IS A LIMITED TIME OFFER.*

*ON SELECTED MODELS*

**ECONOMY CARS**
- Pontiac Firefly
- Pontiac Acadian

**SMALL CARS**
- Pontiac Sunbird
- Buick Skyhawk

**FAMILY CARS**
- Pontiac 6000
- Buick Century

**SPORTY CARS**
- Pontiac Firebird
- Pontiac Fiero

**COMPACT TRUCKS**
- GMC S-15 compact pickups. 2 and 4 wheel drive models
- GMC S-15 Jimmy 2 and 4 wheel drive models

*We need your trade. We're desperately short of good, used cars.*

Drewery PONTIAC BUICK LTD.

ST. LAWRENCE STREET WINCHESTER
774-2360 or
1-800-267-7608
DREWERY PONTIAC BUICK: The dealer you come to for price, and stay with for service.

Over 30 1987 pickups IN STOCK
2WD, 4WD, 1/2-ton, 3/4-ton







©MCMLXXXVI Leon Shaffer Golnick Adv., Inc.

SM

THE CHESTERVILLE

# Record Editorial / Opinion

## Free trade forum

**Considering the issue is one about which little is** definite - and still less has been made public -- free trade is one of the most hotly debated topics in the provincial campaign.

It's that very secrecy that has made it one of the more intriguing issues in an election which originally promised to be as lively as a summer snooze.

Ironically, free trade is so nebulous an issue that the three party leaders are campaigning on what they hope will be in a deal they will know little about until a month after their election.

It's also an issue that conveniently splits the parties on philisophical lines.

The New Democrats are admittedly leery of any bilateral free trade deal. Their stance suits a party that keenly feels any attempt to accommodate American wishes compromises Canada's sovereignty.

The Progressive Conservatives, the party of free enterprise, welcome the prospects of freer trading with Canada's major business partner.

The Liberals, traditionally the brokers on the Canadian political scene, are non-committal, promising to accept only a deal that does well by Ontario.

While they may be criticized for their lack of conviction, the Liberals are trying to reconcile principle with reality.

The fears that the American market will be cut off to some Canadian industries are very real. To ignore the possibility that protectionist sentiments in the United States will rise even higher would be foolhardy.

Equally irresponsible is an open embrace of free trade. Opposition to the proposal comes from groups as diverse as labor and supply-managed agricultural commodities. A deal could destroy the economic and social benefits of policy development that distinguish Canada from its southern neighbor.

The next provincial government will quickly discover it can't have the best of both worlds. -- free trade's economic potential, plus the retention of trading practices particularly irritating to Americans.

But is can also seek to avoid the worst of both options.

Diane Johnston






## Chesterville's Past

**07** From the Record Thurs., Aug. 22, 1907

Mr. Robt McCormick, who moved to town this spring from Morewood, has decided to become a permanent resident of our town, for he recently signed documents which will bring him into possession of the furniture business in town conducted by Mr. F. Wood. As yet he has not taken possession of the store, but expects to do so in the near future. Wood has made great advancement since his coming here about three years ago, and at present is the possessor of a fine trade.

---

The Epworth League held an interesting and profitable meeting Tuesday evening. Excellent papers were given by Messrs. W.P. Allison, G.W. Bogart and M. Casselman, on the value of decision. Mr. Soper gave an interesting address on the same subject.

---

The grand picnic, held by Father Quinn and his congregation at Tweed last week realized $2100.

---

Mr. Ruel Merrell and daughter, of Cal., who has been spending the summer in the Eastern States was visiting at Robt. McEwen's of Grantley a few days last week, the guest of Miss Martha Munro.

---

Mr. and Mrs. Duncan of Claremont, Ont., were in town a few days this week. Mr. Duncan is the proprietor of the newspaper of that place.

**27** From the Record Thurs., Sept. 1, 1927

Frank Oshier had the time figured very close in which the winner of the big swim in Toronto yesterday would finish the course of twenty-one miles, coming within two minutes and eight seconds of the time reported, which was 11 hours, 42 minutes and 12 seconds, made by winner Ernst Vierkoetter. George Young, the Catalina swim winner, had to be taken from the water when he could proceed no farther.

---

Last week John Carlyle of Dunbar, and friends, Leslie Cass, Harold Johnstone, Rob Marselis, Willie and Frank Johnstone, enjoyed a very pleasant motor trip, going along St. Lawrence River as far east as Murray Bay, calling at Three Rivers, Quebec City, St. Anne de Beaupre and other places of interest.

---

William C. Brown, son of Dr. W.A. and Mrs. Brown, has been awarded a Queen's Scholarship, valued at $125 for high standing in honor matriculation mathematics and physics. He also had the distinction of winning a gold medal for having the highest standing in Upper School subjects of his own school.

---

Mr. and Mrs. W. Scott and daughter Alice motored up from Montreal and spent the weekend with friends in Chesterville and vicinity.

**47** From the Record Thurs., Aug. 28, 1947

Welcomed by a nearly 100 per cent attendance last Monday evening, Chesterville Rotary Club made welcome the District Governor, W.E. "Bill" Emery of Montreal. Introduced by President L.H. Doering, Governor Emery gave the club an outline of the work being done and to be done by the Rotary Foundation and the Paul Harris Fellowships for Advanced Studies. Present with the members to enjoy the evening were Bill Hough, Chesterville; W. Hubert Dixon, of the teaching staff of Stamford Collegiate, Niagara Falls and Dr. Rick Pallister, of Kemptville.

---

Arriving home in Chesterville Tuesday evening after a summer spent in California, Chas. Graham and his daughter Aura, are firm advocates of the airplane as the way to get between two points on the map.

---

Mrs. Amelia Welch and little grandchild Ivan McCadden and Mrs. Mary Servage returned home after spending two weeks visiting friends in Syracuse, N.Y.

---

Mr. and Mrs. Floyd Edgerton left last Saturday for Windsor where they will spend a week with the former's sister, Mrs. Donald Graves and Mr. Graves and son Gary. They were accompanied by Mrs. Alex Droppo and son Glen, from Cornwall.

**67** From the Record Thurs., Sept. 7, 1967

Held under ideal weather conditions and attracting a total attendance well in excess of 10,000 for its four-day run, the 100th annual Newington Fair lived up to the highest expectations of fair officials and patrons. The Centennial Year edition was said to be one of the finest in the history of the sponsoring organization, the Stormont Agricultural Society.

---

Chesterville Fair was plagued with rain on the second day. In spite of a very wet afternoon, the crowd was excellent and nearly all the judging was carried out. Some of the horse classes had to be shut off late in the afternoon but fair directors felt a satisfactory arrangement was worked out with the showmen.

---

The Seaway District High School will open for the first time Sept. 12, after years of planning and months of construction. The school will serve Morrisburg, Williamsburg, Matilda and Williamsburg townships and Iroquois, with an anticipated enrollment of 600 students.

---

As a fitting climax to Saturday's afternoon program at the Newington Fair, Miss Ruth Marjerrison, daughter of Mr. and Mrs. Russell Marjerrison, Avonmore, was chosen for a second year as Stormont County Dairy Princess with her reign to continue for the remainder of the present calendar year and until next year's annual contest.

## For the Record

Diane Johnston

There's a rectangular patch of dead grass on the lawn, not caused by any biological blight.

For a month, a red and blue nylon tent occupied the eight-by-six-foot plot of ground. Actually, it was a bit larger than that, thanks to flaps and I think were intended to stabilize the tent from high winds ripping across our front lawn.

Contrary to design, the tent's roof sagged in the middle while the flaps spurred the rapid growth of foot-high grass.

The tent moved The Untamed World from the TV screen to our front yard.

It was originally erected as an outdoor playhouse for my two nephews, but after the first -- and quickly aborted -- attempt to spend a whole night outside the safety of the house, the tent was largely ignored.

My nephews, it seems, have already decided there's one social disease they want to avoid -- camping.

It's the poor man's holiday. That, and the lure of the outdoors Canadians mistakenly believe is natural, is what spurs many to consider an annual summer trek to the wilds.

At its most elemental, camping means man alone against the wilderness.

Sure, I've considered a week of canoeing through Algonquin Park. But when my boating experience has been limited to one Sunday afternoon canoeing a year (and that when the worst of the spring runoff on the creek is over), even I recognize I'm not yet ready to follow Andy and Fergie into the Great White North.

Backpacking isn't the greatest holiday alternative for someone who packs a small suitcase for a summer day in the park: a jacket in case in rains, running shoes it if turns cool, a sweater if the temperature dips slightly and jeans and an extra-heavy sweatshirt if a sudden snowstorm strikes.

A camera is mandatory as well as a couple of books to ward off boredom -- a paperback for light reading and a political memoire that's been gathering dust on my dresser since Christmas.

(I never use the camera on these day-long excursions because it's too much like work. The books I lug along but never read -- I find bugs on the printed page distracting, although I like the sight of a paper-thin mosquito corpse fluttering to the floor when the book it re-opened.)

Of course, you can always drive to a campsite -- thus avoiding physical danger just getting to your holiday destination -- and pitch a tent.

This option, still relatively inexpensive, offers a means of escape as well as the freedom to rough it: cooking over a fire, carting water, raising the tent, carting water, washing the dishes, carting water, extinguishing the fire, carting water.

There's lots of company dropping in, from mosquitoes and black flies to squirrels and raccoons. The entertainment never stops, courtesy of neighboring campers' radios and ghetto-blasters.

And in the morning, you can meet those neighbors while standing in line for a shower.

Or you can join the travelling road show that hits the 401 each weekend. Motor homes offer the conveniences of home and an automatic tour of the scenic sites at each of the gas stations lining the highway.

The last time I went camping, I was about 14 and my family packed a lot into our two-and-a-half days away from the farm. Friday started off with a flat tire and ended with the discovery we had forgotten the trusty hibachi.

On Saturday morning, one family member promptly cut his foot and that evening broke the camper window with his head, shattering the glass without shedding a drop of blood.

That night, the temperature dropped and we pulled pyjamas on over our jeans and sweaters. The pj's kept us warm and were better than insect repellant at protecting us from the mosquitoes flooding in through the open window.

We left on a Sunday afternoon but only after a lengthy search for the car keys.

It was our last camping expedition: the cost of a cheap holiday getting away from it all was just too high.

## The Farmer's Wife

Wyn Thompson

Corn stands silken at almost every gate, chicory stars the roadside, and goldenrod threatens to outdo the new Canadian dollar.

It is the time of "putting by", a rewarding time for countryfolk. I believe it is an instinct in man to store things against a long, hard winter, even when there is a supermarket a few streets or miles away.

It is part of the rhythm of life. City folk, I have noticed, have the same rhythm. They do over the apartment or get ready to move to another one. They buy a lot of canned goods, as if they subconsciously felt they had to prepare for something.

Sometimes a city friend of mine says, "I have so many things to do to prepare for winter," as she paces the floor of the kitchen where I am stirring peach conserve, "I am almost floored by them."

However, it is the rhythm of nature working in her, for all the things she had to do could be done any day, any week, all year around. But in the country, when the vegetables ripen, that is the only time to preserve them. They establish the schedule and one must adhere to it.

August used to be a backbreaking time for women. The house would be full of children, guests, hired help, and assorted dogs and cats. Still, we managed to preserve, can and pickle quantities of fruits and vegetables.

But today with deep freezers and microwave ovens for blanching the "putting by" is a breeze. As far as I am concerned, this kind of work is for two to do together. Conversation is stimulating as you french a dishpanful of string beans or husk a bushel of corn.

I think some of the women I know who hate "the putting by" of produce basically they just don't like to work alone. They will knock themselves out doing all manner of tedious volunteer jobs, yes. For these, they do with someone. Men are not immune to such basic needs either.

The cicada sounds the insistent note of summer. Its shrill, scraping song is part of the simmering heat, the quiet air, the tranquil twilight.

When I look for Lady, only a dirt-frosted nose is visible as she dozes in the hole she dug beneath the forsythia shrub. Irish's special excavation under the cedar tree at the back doors is unused now, but good memories fill my days.

I tell Lady the whole yard has fairly respectable shade trees now, so why does she dig? It's too warm to continue the discussion with her, and I go and get another glass of lemonade.

I am fortunate in that I never mind the heat; on the hottest day I go about my outdoor work, in the full sun. By mid-August, I am Indian-copper.

During a dry spell, I am particularly anxious about fires. Fire is a threat any time of year, but especially now. As a country, we seem to be incredibly careless about fire. I often see people toss cigarettes out of car windows.

Just the other day, at the town supermarket, a woman tossed a cigarette into an outdoor garbage basket and ignited the paper. Quick work on the part of the store manager prevented further damage.

August is a bad time for hay fever and asthma sufferers in our part of the valley. Goldenrod used to be blamed for it, until someone discovered goldenrod was quite innocent.

Ragweed is a menace. A friend of mine says she never needs a pollen count; she has a built-in one. Nevertheless, she spends hours in the garden, only coming in when she is about to collapse.

For long, hot afternoons, my friend Mary has her special Lemon Mint Tea. Mary drinks it by the gallon and so did I when she made it while she visited with me during the hot spell in July.

An English friend says tea must always be boiling hot in hot weather. It really has a cooling effect then, or so my friend believes. My father adhered to this principle also.

But I like my tea frosty cold on a hot day. Except for mid-afternoon break. I like Earl Grey, which is supposed to be a brisk tea, my English friend tells me. I hate to admit it, but I find my tea doesn't march off in double time with a swirl of drums. But, it sends a good fragrance from the pot and is relaxing to drink.

Most of my special hours have to do with friendships. When my friend Mary comes, we often drive around following concession roads with Lady sniffing out the back window. I wish I knew the wonderful world of smell as she does.

Recently on a late Saturday afternoon the Farmer and I headed for Calabogie, with no particular route in mind: we just took any road that looked inviting. We passed dreaming villages, tranquil farms, cool woods.

We found a stand of white birches such as we did not know existed. Finally we came to the violet Calabogie hills, folding into the deeper sky. Along the way, we stopped by a little river tumbling over great table rocks, purchased ice cream cones, and walked the shores awhile.

Arriving at our friends' cottage, we enjoyed a late afternoon swim. I never felt the Madawaska warmer and we swam and swam and swam. We drove home through a shadowy world late the next afternoon, in which, as the Farmer said, nobody was about at all.

We said little, just absorbing the lovely quiet. Memory of those hours of companionship will warm me next winter when the wind swirls the snow into drifts outside my window.

A friend says she tries to collect happy times and can strongly recommend such a collection. It is far better than collecting anxious hours.

The month is almost at an end. Summer - summer - it ends too soon, too soon. So I must savor every moment of the rich, heavy air of August. I hope that you may, too!

THE CHESTERVILLE RECORD

**John A. H. Morris, President**
**Wayne Riley, Assistant Manager**
**Diane Johnston, News Editor**
**Donna Rushford & Lori Marriner - Sales Representatives**

**Subscription Rate:** $16.00 per year, with a 40 miles radius of Chesterville, $18.00 per year, outside the 40 miles radius, U.S.A. and Foreign, $35.00 per year.

**Advertising Rates On Request**

**P.O. Box 368, Chesterville, Ont., KOC 1HO, 613-448-2321**
Published by St. Lawrence Printing Company Limited
Second Class Mail Registration No. 0242

# Visually impaired resident calls CNIB a lifesaver

CHESTERVILLE (Staff) - To Jean McMahon, the Canadian National Institute for the Blind is a lifesaver.

"It's wonderful, the things that are available in the world today through the CNIB to help people, if they want it," the Chesterville resident said as the organization prepares to begin its annual September canvass.

McMahon is one of ten blind and visually impaired residents of Chesterville and district who benefit from the CNIB's services and staff.

Throughout September, CNIB canvassers will be knocking on doors in SD&G, Prescott and Russell in an effort to raise $60,000. In Chesterville and area, the objective is $3,500.

McMahon credits the CNIB with helping her adjust to life with a degenerating eye disease which has left her with only peripheral vision. She suffers from macular degeneration, a scarring of the retina caused by a constant hemorrhage. The condition can be affected by hypertension, stress or, in McMahon's case, diabetes.

She says it's one of the most misunderstood diseases. "We'll never go blind, per se. I will always have that peripheral vision."

But thanks to the CNIB, she discovered a high-powered magnifying flashlight which, when held up to her eye, enables her to read.

The CNIB offered McMahon more than practical suggestions on how to physically cope with her gradual loss of sight -- she said it helped her emerge from what she now describes as "the lowest ebb of my life."

She was forced to give up driving in July of 1985, about three years after her eyesight began to deteriorate. In March of last year, she was declared legally blind.

The accompanying loss of independence was hard to accept. "Something was taken away from me and I just had to cope with that," she said. Regular visits from an Ottawa nurse associated with the CNIB helped.

"They've led me to a lot of areas of good will and help," she said. "They don't let you down, they're there for you."

When McMahon last saw the nurse about six months ago, "she said to me, 'Jean, you've come a long way from the first visit.' "

Today, she tells the time with a talking watch from Radio Shack. Equipped with a snooze alarm, it doubles as an alarm clock "and it plays back music," she said with a grin.

She continues to play bridge regularly with a club organized through the Winchester District Hospital Auxiliary, using cards printed with over-size characters.

She hasn't yet turned to the talking books, taped recordings of books and magazines such as Reader's Digest and Maclean's, which is one of the CNIB's most widely used services.

"I dont want to give up that far yet," she said.

She's also drawn on her own resources. She has found dark sunglasses make it easier to perceive shapes, "just straight old sunglasses," she said.

"I'm the only one that I know of who wears the dark glasses and the CNIB tells me, "Go with what's comfortable,' "

The glasses also save embarrassment, both for her and the people to whom she speaks. Because she sees only out of the corner of her eye, she must turn her eyes to see another's face. The glasses disguise this, making it appear she is looking directly into her listener's face.

But she said some don't understand the extent of her disability because she still has some sight. She believes the CNIB realized the problem when it gave her a white cane, the universally recognized symbol of the blind.

"I think when the CNIB gave me that cane, maybe they foresaw I was going to have problems with the public, making them realize," she said.

Today, her attitude is one of "mind over matter'.

"I'm a very determined woman, too. I fight this stuff," she said.

"I could sit here for days and think, why don't people call and tell me they're sorry for me. Well, you just can't live that way. You've got to turn your mind around and feel sorry for someone who's a lot worse off than you are."

Over the next year, the CNIB is initiating a new service: a network of volunteers to help the visually impaired over the age of 60 continue living indpendently.

Douglas MacArthur, district administrator, said the local branch is seeking volunteers who can do some friendly visiting "just to help read the mail or provide transportation when necessary.

"We provide service to 350 blind and visually impaired people that are registered with us," MacArthur explained. Services range from teaching clients how to maximize the use of their remaining sight to teaching the blind how to navigate -- "white cane travel," he explained.

The five counties are currently served by three full-time staff: MacArthur, who also does some case work; a secretary, and a mobility instructor. A fourth employee, a rehabilitation worker to serve Prescott and Russell, could be hired "very shortly," he said.



With the help of a high-powered magnifying flashlight, Chesterville resident Jean McMahon can read. McMahon, who has only peripheral vision, is one of 350 people in SD&G, Prescott and Russell who benefit from the services of the Canadian National Institute for the Blind. The CNIB kicks off its annual fundraising campaign in September and hopes Chesterville and district will kick in $3,500.

Record Photo - Johnston

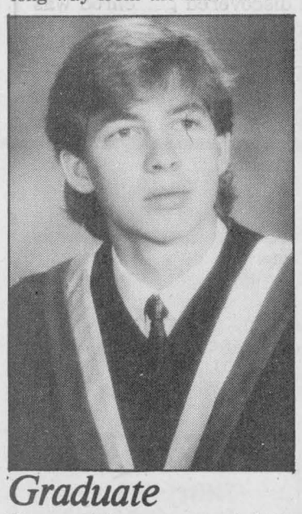

*Graduate*

Warren Moore, son of Neil Moore, Long Sault and Geneva Moore, Brockville, has graduated from Grade 13 at Thousand Islands Secondary School, Brockville as an Ontario Scholar. Warren will be attending Queen's University, Kingston, in September in the Engineering Program with his brother Brad.

## *'John' Adam Carlyle*

"John" Adam Carlyle, a retired Morewood farmer, died suddenly Aug. 13, 1987 at Winchester District Memorial Hospital. He was 64.

He was a member of Royal Canadian Legion Branch 434, Chesterville and attended Morewood United Church.

He was born Dec. 9, 1922 in Winchester Township, son of the late Marie MacLean and Walter Carlyle.

He is survived by brothers Donald of Morewood and James of Brockville, nieces and nephews. He was the nephew of Margaret Barnes of Ottawa and the late Clifton Carlyle.

He was predeceased by a sister, Gladys (Mrs. Archie MacLeod) and a brother, McLean Carlyle.

A memorial service was conducted Friday by RCL Branch 434. Rev. Roy Harwood officiated at funeral services Aug. 15 from J.R. Vice Funeral Home, Chesterville.

Interment was at Morewood United Church Cemetery.

Charles Smith, Bob McLaughlin, Carl Hutchinson, Harold Barrington, Russell Servage and Doug Cheney were pallbearers.

## TOWNSHIP OF FINCH

### NOTICE OF PROPOSED BY-LAW

Notice is hereby given that the Council of the Municipality of the Township of Finch proposes to enact a by-law to stop up, close and sell a certain municipal road allowance, more particularly described as follows:

Part of the road allowance known as that portion of King Street, lying between Beaver Street and Cockburn Street in the Hamlet of Berwick, Lot 13, Concession 6, Township of Finch, and more particularly designated as Parts 1, 2, 3 and 4 on a Reference Plan deposited as Number 52R-3067.

The proposed By-law will come before the said Counc for consideration at its regular meeting in the Township Office, Berwick, Ontario on the 21st day of September, 1987 at the hour of 8:00 p.m.

Any person who claims that his land will be prejudicially affected may apply to be heard either in person or by his counsel or agent to the Clerk-Treasurer of the Municipality of the Township of Finch at the Clerk's Office, Berwick, Ontario, K0C 1G0.

Dated this 6th day of August, 1937.

**A.V. EMPEY**
**Clerk-Treasurer**
**Township of Finch**
2-4


PASSPORT
PHOTOS
I.D. — CITIZENSHIP
WAYNE LAPRADE PHOTOGRAPHY
448-2852

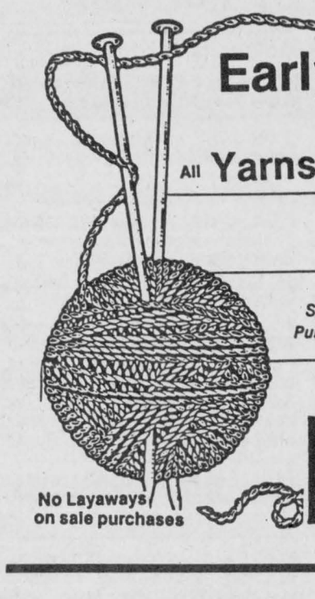

Early Fall Yarn Sales . . .
3 Days Only Thurs., Fri. Sat. (August 20, 21, 22)
All Yarns 15% off
Including Sayelle, Chunky, Diana, Fairy Tale, Jenny, Rumba, Elena Plus Berella and many more
30% - 70% off Yarns
(Discontinued Brands & Colours)
Special Purchase Yarn 32¢ oz.
New Patterns 25% off
Discontinued Patterns 50% off
Open Thurs. & Fri. Til 9pm
Cash or Cheque only on sale merchandise
The Gift Lane
210 King St. W. Prescott 925-4991
No Layaways on sale purchases

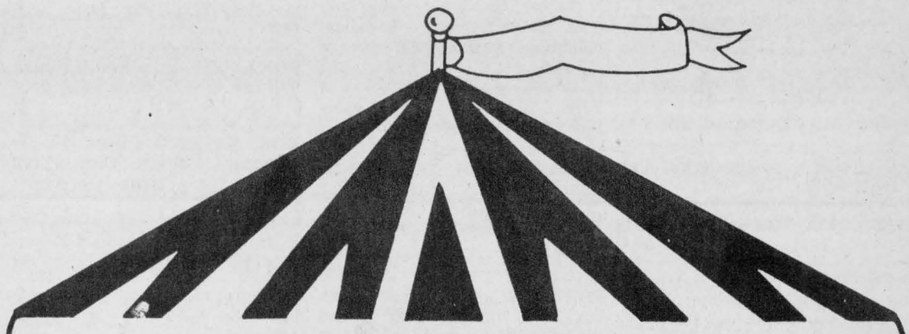

TENT SALE
FRIDAY
AUGUST 21
10 A.M. - 10 P.M.
SATURDAY
AUGUST 22
8 A.M. - 5 P.M.
Carpets from $4.99 sq. yd.
Vinyls from $6.99 sq. yd.



CHAIRS
RECLINERS
GLIDERS
SWIVEL ROCKERS
20% OFF
SPECIAL TENT SALE PRICES
on
Frigidaire Microwaves • Sofa Chairs
• Dining Room & Bedroom Suites
• Mitsubishi VCR's
Assorted Items at
1/2 PRICE
BERNIE'S 448-2927
HOME FURNISHINGS REG'D.
82 Main Street, South
CHESTERVILLE, Ont. K0C 1H0
Across from the Park & Bowling Lanes
Owned and Operated by Pete & Sue St. Germain

KEEP ONTARIO STRONG
VOTE
Gord McGregor
FOR FREEDOM OF CHOICE

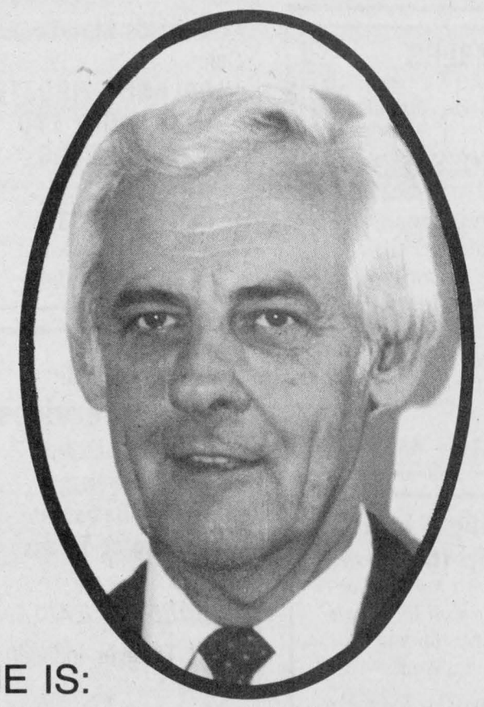

-He served with the RCAF
-As a police officer with O.P.P.
-As administrator Glengarry-Stormont-Dundas Lodge Home for the Aged
-He is a native of Renfrew, Ont. and a resident of Morrisburg for the past 24 years
-He has a certificate in Administration - McMaster University.

HE IS:
-A member and twice past president Branch 48 Royal Canadian Legion
-A member and past president, Morrisburg Lions.
-Past member of Morrisburg Council
-Past Director and Treasurer, Morrisburg Old Home Week Inc.

Speak up and be heard once again.
Voice YOUR opinion at the polls.
Gordon McGregor
Your Independent Candidate

THE RECORD

# CLASSIFIED ADVERTISING

## For Sale

FOR SALE — For the best in a Canadian built automatic washer and dryer see the new Whirlpool line available at Bill's Appliance Sales-Service, Industrial Drive, Chesterville. 448-3509. 27tf

FOR SALE — Used farm tractor parts, heads, gears, blocks, spindles, tires, hydraulics, wheels. We buy tractors for wrecking. Byers Tractor Supply, RR4 Crysler. Res. 448-3791. Bus. 448-3015. 30tf

**APPLES**
MANY VARIETIES
ALSO APPLE CIDER
AND APPLE PRODUCTS
**Smyth's Apple Orchards**
DUNDELA
3 mi. west of flashing light in Williamsburg
Open 7 Days a Week
9:00am until dark
Tel.: 652-2477

FOR SALE — Sweet corn, pickling cucumbers, other vegetables. Mary Durant 448-2059. 1-4

FOR SALE — Silo plastering. Silo seal coating. Silo repair. Barn and roof painting. Free Estimates. Bill Wammes 821-3718. Osgoode, Ont. 34tf

FOR SALE — Ground feed, oats, barley, wheat, shelled corn, mixed. For dairy, beef, goats, poultry. $6.50 per hundred, your bags. George Crites 527-5393. 1

FOR SALE — Allis Chalmers combine, pull-type, good condition. 537-2990. 52

FOR SALE — 1981 Ford Mustang, 2 door, sun-roof, good condition. Call 984-2749. 52stf

FOR SALE — 12x60 mobile home, 3 bedrooms, fridge, stove, woodstove, all skirting and porch included. 984-2831. 2

FOR SALE — Kitchen cupboards, with countertop, sink and taps, green bathroom sink. Staircase with iron railing. All in good condition. 448-3852 after 5pm. 1

FOR SALE — Snowmobile trailer with tilt frame, lights and racks. $350. 448-2033. 52stf

FOR SALE — 2x6 frame hip roof barn. Good tin roof 30x40' high. 346-5653. 52

FOR SALE — Straw on the field or baled and stooked, also large round bales of straw with netting. 984-2427, 984-2849 or 984-2258. 52-1

**Al-Mor Ladies Wear**



*SUMMER SALE CLEARANCE CONTINUES*
up to
**60% OFF**
SUMMER MERCHANDISE
*OTHER IN-STORE SPECIALS*
Upcoming Fashion Show
September 19th
Berwick Community Hall
KING STREET
CHESTERVILLE
448-3370

FOR SALE — Surge pipeline milking systems, parlors, Choretime feeding systems, water treatment equipment, stand-by power aupply, new and used vacuum pumps, bulk tanks, milker pails and buckets. Peter Babcock Ltd., Surge Dairy Farm Equipment, 984-2991. 23tf

FOR SALE — One ticket to David Bowie Aug. 28, Ottawa, $32. Free ride may be available. 984-2362 weekdays or 448-3049 evenings, weekends. 52

FOR SALE — Cracked feed for chickens and meat birds. Call Neville Bros. 984-2427, 984-2849 or 984-2258. 34tf

FOR SALE — Used pipe line, 2" stainless steel milk line, for 52 cows, ⅝ milk valves, 4 new style Eclipse milkers, split pulsation, 100+ vacuum pump. Call Peter Babcock, Surge Dairy Products, RR1 Finch. 984-2991. 49tf

## For Sale

FOR SALE — 1977 TR7: 28,000 original miles. Recent front end, brakes, engine overhaul and distributor. One previous owner - stored (4 years). Purchased to restore but live in Yukon. Must sell $2500 or best offer. As is. Crysler 987-5516. 45stf

FOR SALE — Fence posts. 448-2332. 32tf

FOR SALE — Colored roofing and siding in 12 colors. Galvanized and galvalune. F.O.B. Newington. Residential and agricultural roof trusses. B & B Construction 1986. 984-2853 or 984-2898. 50tf

FOR SALE — Mobile home, 14x70 feet, 3 bedroom. Phone after 5pm, 774-3691. 1

FOR SALE — 1979 Prowler travel trailer, 27', sleeps 6, stove, bathroom, furnace, awning, suitable for wheelchair. Excellent condition. $9,200. 1-731-8044 or 448-3335. 52-2

FOR SALE — 1976 Ford Econoline E150, V-8 motor, captain's chair & sofa bed. Very good condition. $2,000. 1986 17' bass boat and tilt trailer, 50hp Mercury motor. Excellent condition. $3,950. 1-731-8044 or 448-3335. 52-2

FOR SALE — Farmhand forage box and running gear. Good condition. Straw baled on field or you bale. Contact Bill MacMillan 346-2017. 52

FOR SALE — Bunk beds (no mattresses) $100. Kenmore sewing machine $150. Walnut dresser & chiffonier $250. Commode chair & adjustable crutches for invalid $25. Phone 984-2658. 52

FOR SALE — 1978 Ford Thunderbird in good condition $1500 or best offer. Phone 984-2805. 52

FOR SALE — Used stanchions and water bowls $5 each. Call 448-2656. 52

FOR SALE — Firewood. Maple, ash and elm. Call 984-2809. 3-4

FOR SALE — Honey, $1.00 lb., 30 lbs. and over 95 cents. Termeer's Apiaries Ltd., Finch, 984-2890. 5

TRACTORS FOR SALE — 1 Massey Ferguson, 80hp, new rubber, air, radio, dualrange, etc. Cockshutt White 60hp, 6 cyl., excellent condition, very good rubber. Farmall H 40hp, new rubber. All in excellent condition. P.O.A. Selling due to illness. Call Avonmore 346-2196 after 6pm. 52-2

FOR SALE — 1979 Ford LTD 302, tilt steering, tinted windows, AM-FM digital stereo with auto reverse cassette. Burgandy interior-exterior. Good condition. $1,000. or best offer. 448-2321 or 346-5532. Ask for Greg. tfs

FOR SALE — Fence posts, 6" posts. $2.50. Braces $3.50. Anchor posts $6. 20 and 24' cedar poles $1 per foot. Call Neville Bros. 984-2427, 984-2849 or 984-2258. 43tf

FOR SALE — 600 lb. round bales of hay. 984-2657. 1

FOR SALE — 1 child's swing set, 1 8-program Sears dishwasher, 1 large thermopane bow window. 987-5597. 52

FOR SALE — ½ Arab filly, 2 yrs. old, green broke, beautiful bay also registered ½ Arab colt. 1 yr. old chestnut, both have good dispositions, from excellent breeding lines. 987-5597. 52

FOR SALE — 1979 Chevette, 4 cyl., auto., 2 door, radio, safety checked, excellent condition. Best offer. Call 448-2607. 51tf

FOR SALE — Single bed, box spring & mattress with legs $45. 1974 Dodge Monaco. 1975 Dodge cub cab pick-up. Low mileage, best offer. 448-3243. 52

**FOR SALE**
SCREENED TOPSOIL
and
SCREENED SAND
*also available*
WELL ROTTED MANURE
Great for gardens!
**NEVILLE BROS.**
FINCH
984-2849
984-2258
984-2427



## For Sale

FOR SALE — 1981 Ford Escort GL, 2 door $2,500. Price negotiable. 984-2882 after 6:30 p.m. 52-

FOR SALE — Oliver No. 18 pull type combine. Good condition. 984-2204. 52

FOR SALE — One 717 New Holland one row corn harvester, one IHC 56 corn blower. New Idea 10 ton forage harvester wagon with box. 984-2421 evenings. 52

FOR SALE — Attractive walnut entertainment centre, sliding doors, has radio, record changer & 2 speakers. Needs TV. Could be converted to buffet, bar, etc. Best offer over $50. 774-2060. 52

FOR SALE — Agusta winter wheat. 448-2153, 448-3429, 984-2468. 1

FOR SALE — Year-old hens at $.50 per hen. Also 2 10-speed bicycles. Wm. Van Loon. 984-2247. 1

FOR SALE — Purebred Starbuck bull calf of V.G. dam. BCA dam 214-194. Phone 346-5730. 52

FOR SALE — 1973 2-door Chrysler Newport. Only 42,000 miles. New tires Oct. '86. 448-3210. 52

FOR SALE — Straw. $.50 per bale. 448-2209. 52

FOR SALE — N.H. 770 forage harvester with 3 heads. $2500. 987-5328. 1-2

FOR SALE — 14' Runabout, 40hp Evinrude motor and trailer. Call after 6pm 984-2287. 52

FOR SALE — Automatic washer, $100., Sears family tent, Mercury outboard motor, gas tank. 448-2395. 51

**FOR SALE**
Swimming pool pump/filter & motor, $75; antique treadle sewing machine, $100; quantity of antique dishes, $120; wood cook stove, $100; oil stove, $60; garden roto tiller, $75; Lawn Boy lawn mower, $60; quantity of sealing jars, $10; airtight wood stove, $100; acetylene torches, $50; IHC manure spreader, $100; 5 hp outboard motor, $75; push lawn mower, $50; 100' head rail, $50; quantity of litter carrier track, $30; sliding glass patio door, $60; 16 steel stanchions, $80; large fridge, $350; dishwasher, $125; 30" stove, $100; antique lanterns, $20 each; 2 buck saws, $20; feeder rack, $200; antique wagon, $25; 3 children's bicycles, $15 each; car racks, $20; small chain saw, $20; piston pump, $10; Cockshutt 18 combine, $500; quantity of page wire, $5; grain auger, $70; small trailer, $10; 3-pt. grass seeder, $50; sprayer booms & pump, $20; storm windows, $5; quantity of 3/4" pipe, $10; hay stooker, $100; grain drill on steel wheels, $50; asphalt shingles, $5; NH 269 baler/thrower, $1200; IHC 2 row corn planter, $200; pupils' desk, $10; 15" speakers, $50; clothes hamper, $10; brooder lamps, new, $5; 35 geese, $10 each; 25 ton high moisture corn, $500; 12,000 bales of hay, 75¢, each.
*CONTACT:*
DAVID BOWMAN
On the Forward Road
West of Chesterville
448-3421

## Notices



**NOTICE**
***Calf Receiving Dates***
at
Mutual Research Farm
**August 4, 11, 18 & 25**
**Mutual Research Farm**
Lightning St.
**WILLIAMSBURG**

NOTICE — To whom it may concern, I Denis Desjardins will not be responsible for any debts incurred in my name by my wife, Eva Elliott Desjardins as of Monday, Aug. 17, 1987. Signed Denis Desjardin.
P.S. I love you all and need you, and miss you a lot. - Eva, Dennis, Emily. 52

## Notices

**ROOFING**
Since '64 (Free Est.)
ALL TYPES Shingles,
Flats, Etc.
Houses, Barns, Etc.
*CALL*
LARRY
**989-2457**
BOUNTIFUL CLAIM
MAINTENANCE CO. LTD.

**HAPPY BIRTHDAY GABE**



*"20 for the second time"*
LOVE: DEE

NOTICE — The International Plowing Match and Farm Machinery Show Sept. 15-17 in Grey County. 3-day bus tour via Delaney Tour Coach. $145 per person double occupancy. Includes transportation and accommodations. Contact Stormont Tours 346-2063. 2-3

NOTICE — May the Sacred Heart of Jesus be praised, adored and glorified throughout the world today and always. Sacred Heart of Jesus pray for us. St. Jude helper of miracles, pray for us. St. Jude, help for the helpless, pray for us. Nine times daily for 8 days with promise to publish.
-K.R.O.R. 52

BACK TO SCHOOL SPECIAL — Cotton Jeannie, 100 per cent cotton yarn. Denim shades "Fades like jeans". Factory clearance Reg. $3.59 now $1.89. Pastimes Unlimited, next to Sears in Chesterville. 448-2900.

**CHAMBERS AGRI SERVICES**



*Custom Combining*
*•Small Grains*
*•Corn*
*•Soybeans*
*•Peas*
*•Buckwheat*
Call
Pat 448-3316 David 448-3704

**Having a bumper crop this year**
*and don't know what to do with all the excess vegetables?*
...Well,
**Naomi's Family Resource Centre**
WINCHESTER
would be glad to receive
**any donations of fresh vegetables for canning or freezing.**
Just give us a call at
**774-2838**



MCHAFFIE AUCTION HALL — Morrisburg. Open every Monday and Tuesday evening 6-7pm to receive your consignments. 22tf

NOTICE — All homes NORTH of the river. Chesterville Day Camp will be holding a bottle drive on Thurs., Aug. 20 in the morning from 9:30-11:30. 52-1

## Free

FREE — I would like to find a good country home for my little dog Sandy. He is 3 yrs. old thoroughly clean in his habits, will sleep indoors or in his kennel and is an excellent watchdog. I am selling my country place and moving to town where I won't be able to keep him. 448-3271. 52

## Notices

NOTICE — Pools 'n Things - New pools, spas, saunas, chemicals, pool repairs, liners, free estimates. Lyman Holmes - Pools 'n Things. 774-2641. 5-16

NOTICE — Licensed and insured household movers. Call 543-2523. 23tf

A CAREER IN TRUCKING — Transport drivers needed. Now is the time for your Class A license. For pre-screening interview and job placement information contact Merv Orr's Transport Driver Training. Ottawa 1-800-265-3559. tf

**GETTING MARRIED? Have your personal wedding story captured by an experienced photographer. We also take family, anniversary and personal photographs. Book early by calling Wayne LaPrade, Chesterville, 448-2852. 20tf**

YARNS AT DISCOUNT PRICES — Patons, Beehive, Phentex, etc. Extra discounts on full bags. Manufacturers clearance, 32 cents per ounce. Excellent pattern selection for beginners and experts. Berker's General Store & Yarn Shop, South Mountain. 989-2865. 13tf

ADVANCE NOTICE
**Pre-Christmas Arts & Crafts Sale**
**October 17 & 18**
**Saturday & Sunday**
**Berwick Community Hall**
25 Booths For Rent
For More Information Call:
Jessie Ouderkirk . . . 984-2725
Vaughn Burd . . . . . 984-2620
Sponsored By Berwick W.I.

**ATTENTION FARMERS**
Are you looking for dependable crop transportation?
Call:
**HARLAND VEINOTTE TRANSPORT LTD.**
**MORRISBURG, Ontario.**
**543-3753**
• Reliable Equipment
• Competitive Rates

**Round Baling Services**
Claas Balers -
Water Resistant
Netting or Twine
*BAGS AVAILABLE*
100' Tube or Individual
*CALL:*
**Robert Casselman**
**984-2638**

NOTICE — Need a new lawn made, the old one repaired or mowed or your hedges and trees clipped. Call Rene Moss 448-2558. 3

## Wanted

WANTED — 2 childrens bikes, 1 9" frame, 1 13" frame. 448-3852 after 5pm. 1

WANTED — Mature part-time gas attendant required. 448-3600. 52tf

WORK WANTED — Piano and theory teacher with BMUS degree available Sept. 1, 1987. All ages welcome. 543-2798. 2

WANTED — R.N., R.N.A. & Nurse's Aide required to work at St. Jacques Nursing Home, Embrun. For more information phone administrator 443-3442. 1-2

WANTED TO BUY — Am interested in buying anything from the 1920's, 30's, 40's, and 50's. Write Box 168, Spencerville, Ontario, K0E 1X0. Reply guaranteed. 52

**WANTED**
**HELP NEEDED FOR NIGHTSHIFT**
Duties include caring for the elderly and light housekeeping duties.
No experience necessary, we will train.
CONTACT:
**Crysler Residence**
**987-5562**

WANTED — I would like to exchange a large freezer for a small one. 448-2833. 1

WANTED — Cab in good condition, for Allis Chalmers tractor, model D15. Phone 984-2641 any time. 52-1

WANTED — Exciting new restaurant - expanding and looking to hire aggressive young individuals as waiters, waitresses and cooks. Call or apply in person at Tierney's Restaurant in Morewood 448-9116 and ask for Gord or Mike. 52-1

## For Rent

FOR RENT — 1 bedroom apartment in Newington, Ont. Carpeted, 4-piece bath, heat and hydro included in rent. 346-2327 or 346-2019. 48tf

FOR RENT — Four bedroom house on Dunbar Road. 448-2332 50tf

FOR RENT — 1200 sq. ft. store. Available June 1, 1987. Ask for Louis. 448-2051. 36tf

FOR RENT — 48'x18' building in Village of Chesterville. $199.00 per month. Ideal for storage or small business. 448-3304. 8am-5pm. 3-4

NOW RENTING — 24 hour security apartment building within walking distance to downtown Winchester, corner of St. Lawrence and Fred St. 2 bedroom apartments with refrigerator, stove, dishwasher, washer & dryer. Plus 2 bedroom apartment with refrigerator and stove and laundry facilities. Available immediately. Phone 774-2168 or 774-3340. 51tf

FOR RENT — Office space in Avonmore. 346-2493 before 9pm. 1

FOR RENT — 75 acre dairy farm, barn ties 36, Surge pipeline, 3 bedroom, furnished house. 448-3421. 52

FOR RENT — Furnished 3 bedroom farm house on paved road 1 miles west of Chesterville. $375 per month. 448-3421. 52

## Special Sales

MULTI-FAMILY SALE — Aug. 21, 22 weather permitting. 41 Queen St., Chesterville. 52

YARD SALE — Aug. 22, 23 9am-5pm. Queensway Rd., 1 mile west of Chesterville, off Hwy. 43. Snow pants, coats, bicycles, Fisher Price toys, clothing and much more. 52

**MIXED TRIPLES DART TOURNAMENT**



**Sat., Aug. 22**
**Chesterville Arena**
11:00 A.M.
To register call:
**Jake Lacelle**
**448-2535**
**ENTRY FEE:**
**$5 Per Person**
First 14 teams registered play
Teams must consist of 2 men, 1 woman or 2 women, 1 man.

## Coming Events

MONSTER BINGO — Seventeen games plus one twelve hundred dollar "Jackpot", Sunday, Aug. 23, in the Morrisburg Arena. Admission over 16 years only please. $2.00. Game time 7 p.m. Proceeds towards charity projects of Morrisburg - Iroquois Catholic Women's League and Knights of Columbus. 52-3

WEDDING RECEPTION — In honor of Angie McLaughlin, daughter of Gordon and Evelyn McLaughlin and Carl Beaudoin, son of Marion Morris, Fri., Aug. 28 at Chesterville Legion Hall. Music by Howie's Disco. 9pm-1am. Everyone welcome. Lunch served. 1

WEDDING RECEPTION — You are cordially invited to the reception following the marriage of Mary-Lynn Moore and Steven Plummer to be held at the Winchester Community Centre on Sat., Aug. 22, 1987 at 9pm. 52



**Berwick W.I. 3rd Annual Fashion Show Dessert & Tea**
**Sat., Sept. 19**
Fashion courtesy of Al-Mor Ladies Wear, Chesterville
**BAKE SALE following fashion show.**
Come one and all and see the "Key to next season's fashions."

UPPER CANADA PLAYHOUSE — On Upper Canada Road Professional Canadian Theatre presents: "Hands of Healing" by Ted Johns. The story of Dr. M.W. Locke. "Hands" continues until August 30. Tickets $8 Adult, $7 Senior-Students, $5 under 16. Curtain 8pm except Mondays. Call 543-3298 for reserved seating. 52-1

MIXED PARTY — In honor of Sherri Timmons and Rob Fournier Fri., Aug. 28, 1987 at Chesterville Arena. 8pm-1am. JVK Disco. Age of Majority. Lunch. $3.00 per person. 1

8th ANNUAL DOLL SHOW & SALE — Sponsored by The Seaway Valley Dollcraft Guild. United Counties Museum "The Wood House", 731 Second St. West, Cornwall. Hand-created and Collectible Dolls. Thurs., Sept. 24 to Sun., Sept. 27. 10am-4:30pm daily. 52-1

MIXED PARTY — In honour of Debbie McDermid and Yves Baker. Friday, Aug. 21, 1987, 9pm-1am. Mojo's Disco. Crysler Community Centre. Everyone welcome. 52

MOREWOOD TEEN DANCE — Morewood R.A. will sponsor a Teen Dance on Fri., Aug. 28 in the Community Centre in Morewood. Music from 8-12 p.m. by Mojo. Admission $2.00 per person. Kids under 13 years of age must be accompanied by parent. No smoking - no bar. 1-2

WEDDING RECEPTION — In honor of Donna Gillard, daughter of Dwayne and Shirley and David Markell, son of Earl and Lois, all of Ingleside on Sat., Aug. 22, 1987 at Finch Community Centre. 9pm-1am. Live band. Light lunch. Everyone welcome. 52-1

NEWLY WED RECEPTION — For Rev. and Mrs. Steven Black. Sat., Aug. 22, 1987 at 7:30 p.m. at Emmanuel-Osnabruck Baptist Church, Dickenson Drive North, RR3, Ingleside, Ont. Everyone welcome. 52

**FRANK'S TOURS**
**WHEELING & OCTOBERFEST**
**Wheeling Oct. 9-12**
Starting at $279 p.p. Via Voyageur, 3 nights lodging, party and dance, Jamboree show, sightseeing, dog races, shopping, duty free (both ways).
**Sunday Special**
Country Hoedown, dinner buffet at White Palace.
**Octoberfest Kitchener**
**Oct. 9-11**
Via Voyageur, starting at $169 p.p., 2 nights lodging, countryside tour, Marshall Hall, Sunday Brunch. Frank's Tours, Box 69, Williamsburg. Koc 2Ho. 613-535-2659. After hours 543-2818. 1-2

WEDDING RECEPTION — Mr. and Mrs. Aden MacMillan and Mr. and Mrs. Earl Eamer invite you to the reception following the marraige of their children, Eva and Brent (Shag) at Avonmore Community Centre, Aug. 22, 1987 at 9pm. Music by D.J. Everyone welcome. 52

**Winchester Theatre**
**FRIDAY, AUGUST 21**
**SATURDAY, AUGUST 22**
**SPACEBALLS**
(P.G.)
Starring Mel Brooks, John Candy and Rick Moranis. A Star Trek type movie.

KIDS CRAFT WORKSHOPS — 3 sessions. $10 plus supplies ($3). Pastimes Unlimited. (Next to Sears in Chesterville. 448-2900. 52-4

**CHESTERVILLE FAIR DANCES**
**Fri., Aug. 21**
9 p.m. - 1 a.m.
*Shake the Ghost & Glen Eagle*
**Sat., Aug. 22**
9 p.m. - 1 a.m.
*Dan Rogers & Marie Bottrell*
**Admission: $5 Per Person**
**Chesterville Arena**

**COMMERCIAL TAVERN**
**CRYSLER**
*Bands appearing*
**AUGUST 21 & 22**
**Network**

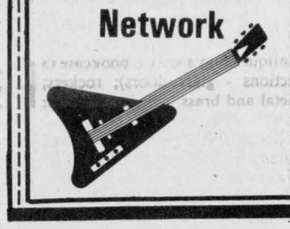

HERITAGE COOKING CONTEST — Sunday, Aug. 23 at the Chesterville Fair. Any pre-1900 food recipe. For more information, call or visit the Heritage Centre, 448-2769. 52-2

MIXED PARTY — In honour of Kim McRae and Robin Welk, Russel Community Centre, Sat., Aug. 22, 1987. Call Frank Nyentap 445-5339 for tickets. 52

**BERWICK THREE PITCH TOURNAMENT**
**FRI., AUGUST 21**
**SAT., AUGUST 22 & SUN., AUGUST 23**
*MEN'S DIVISION*
Entry Fee: $125.00
Prize Money: $1,400.00
*MIXED DIVISION*
Entry Fee: $75.00
Prize Money: $675.00
Mixed Rule: 5 male and 5 female on the field at all times
For more information call:
**Lyall Ouderkirk, 984-2657**
or
**Don Foster, 984-2069**

BRIDAL SHOWER — In honor of Debbie McDermid (bride-to-be of Yves Baker). Thurs., Aug. 27, 1987. Berwick Community Centre at 8pm. Lunch served. Everyone welcome. 1

DEMOLITION DERBY — Newington Fairgrounds, Fri., Sept. 4, 1987. Total prize money $500. Contact David Brown, 537-2260 or Jim Bancroft 534-2471. 2-4

ST. BERNARD'S PARISH FINCH — Annual Harvest Supper on Sun., Sept. 27, 1987. Everyone welcome. 52-1

**CLASSIFIED ADVERTISING**
*DEADLINE:*
**Tuesday Noon**
**MINIMUM $3.00**
(20 Words or Less)
Over 20 Words..
**Additional Charge 15¢ Per Word**
**ALL CLASSIFIEDS MUST BE PREPAID**

# AUCTION SALES

**AUCTION SALE**
**ANTIQUES & HOUSEHOLD FURNISHINGS**
**of**
**Mr. & Mrs. Lloyd Marcellus**
**Osnabruck Centre**
**2 miles north of Ingleside**
**SAT., AUG. 22, 1987**
**10:30 AM**

Combined desk & curved china cabinet; oak combined bookcase & table; oak grained buffet; 9 pce. dining room set, including glass door china cabinet; buffet; table & 6 chairs; parlor tables; dropleaf tables; dining room extension table; Victorian arm chair & ottoman; sofa; washstands; pine sideboard; bucket bench; platform rocker; tapestry side chair; coal oil lamps; ice box; scales including old store scales; unusual sterescope; floor lamps; stools; wicker baskets; butterbowl; butterprints; pictures; crockery dash churn; crocks, including C.E. crock; jugs; demi-john; depression; press glass; coin bowl; golden dolfin; chamber set; corner shelf with leather motifs; tins; bullet makers; trunks; books; church altar; character glasses; 1858-1957 St. Matthews Presbyterian Woodlands church plate; old Osnabruck Centre signature quilt; old calendars including 1938-Krieghoff prints; old Charlie McCarthy's radio game; local war memorabilia; shingles; floor model radios; honey extractor; bee hives; chainsaw; cast iron pig mash stove; Dundas or a sketch of Canadian History; Ford tractor; old tools; Simplicity riding lawnmower; Bolens snow blower; 4" jointer; 12½' fiberglass boat, 45hp Johnson motor & trailer (like new); other misc. articles, too numerous to mention.

**TERMS — CASH OR ACCEPTABLE CHEQUE**
**Canteen**
**PROPS.**
**Mr. & Mrs. L. Marcellus**
**AUCTIONEER**
**Flora Grant Dumouchel**
**Ingleside, Ont.**
**1-537-2925**

52-1

**AUCTION SALE**
**HOUSEHOLD FURNITURE**
**SATURDAY, AUGUST 22**

**12 NOON**
**1 Ralph Street, Morewood**

Westinghouse electric stove, almond, new condition; Hotpoint automatic washer; G.E. clothes dryer; Woods freezer; Duncan Hines fridge; Panasonic color T.V. with remote control; B&W portable TV; chesterfield and chair, new condition; brown love seat, new condition; coffee table & two end tables, new; matching table; lamps, new; chesterfield & swivel rocker, new condition; 3-piece bedroom suite; queen size box spring & mattress; triple dresser, bedroom lamps, lazy boy recliner, platform rocker, 3-piece wicker set, Soundesign stereo & 2 speaker, portable electric sewing machine, humidifer; wall mirrors; lamps; smoker; coffee & end tables; desk & chair; high chair; cabinet stereo; bar & three stools; parlour wood stove; 10 stacking chairs; set of dishes for eight; pots & pans; T.V. trays; clocks; small stands; dishes; linens & table clothes; steel filing cabinet; wooden filing cabinet; small safe; umbrella table, four chairs & lounge; two bicycles; gas weed eater; single bed; garden tools; sump pump; step ladder; aluminum extension ladder; sheets of shelving; Work Mate; 3 skidoo suits; Cooey single shot 22; Cooey semi automatic 22; Ithaca 12 gauge shotgun; 410 gauge shot gun; many unlisted items. All items clean & in excellent condition.

**TERMS — CASH**
**PROP.**
**Sheila & Hubert Fleming**
**448-2412**
**AUCTIONEER**
**Harold Ball 448-3161**

52-2

**PUBLIC AUCTION**
**FURNITURE & MISC. ITEMS**
**Between Maxville & Moose Creek, Ont. on the Dyer Road**
**Sale for Jacques Villeneuve**
**Farm has been Sold**
**SAT., AUG. 22**
**10 AM**

Fancy parlor wood stove; wash stand; beds; lamps; bookcase; fridge; stereo; dressers; drapes; colored TV; wringer washer; crock, 50 gal.; crocks; milk cans; appliances; rockers; games; end tables; hall tree; vice; chain saws; old hand tools; iron; collectibles; comfort cab; heater water bucket; electric pipe threader; sleighs; harness; cable; silo doors; grinder; air supply tank; compressor; silo pipes; tractor chains; cast iron seats; water tank; 10 elevated calf pens; 4 sets of clippers; galvanized pipe; fittings; bolts; 2 tons of parts; calf puller; steel; recliner chair; 2 water pumps, gas; tire changer; odd chairs; lawn furniture; wire; rims; tires; Beaty water buckets; 7 motors; 20-ton jack; log chains; furnance; flat scales; grain cleaner; heaters; tools; poker table; folding beds; settee set; dumping station; hand corn planter; plus numerous other small items.

**TERMS — CASH OR GOOD CHEQUE**
**AUCTIONEER**
**Blair Auction & Equip. Sales Ltd.**
**Avonmore, Ont.**
**613-346-5568**

52-1

**AUCTION SALE**
**SAT. AUG. 22, 1987**
**10 AM**
**1 mile south of Rockland on Carron St.**

Household furniture, dishes, linen, glasses, tools, motors, snowblower, garden tiller, 1978 Dodge station wagon, many antiques - too many to mention.

**TERMS — CASH OR CHEQUE WITH ID**
**Canteen on Spot**
**PROP.**
**Ken Hill**
**613-446-4583**
**AUCTIONEER**
**Regent Menard**
**443--2884**

Note: More than 300 items to sell - be there on time! 52-1

**ESTATE AUCTION SALE**
**To settle the Estate of the late William and Elaine Kyle**
**72 Maple St., Ingleside**
**SAT., AUG. 22, 1987**
**10 AM**
**HOUSEHOLD EFFECTS & MISC. ARTICLES**

Stereo; 2 pressback chairs & small table; antique school desk; teak desk & dresser; rattan sofa; new Lazy-Boy chair; 2 dining room sets with 4 chairs each; 2 kitchen tables; mahogany mirror.

**Electrical Appliances:** Toaster oven; can opener; toaster; clock & crock pot. Filter Queen vacuum; 10,000 BTU air conditioner.

2 lady's bicycles; exercise bike; cross-country skiis; tennis rackets; lawn chairs; sump pump; new 9x12 carpet; bedding; dishes; cooking utensils; bookcase; 2 gal. jug; coal scuttle; skill saw; electric drill; garden tools; many other articles.

**TERMS — CASH**
**Lunch Available**
**AUCTIONEER**
**Gordon Ross & Son**
**537-2289**

**Auctioneer's Note:** Nice, clean sale - plan to attend.

52-1

## Household Auction

**Fri., Aug. 21**
commencing at 6:30pm

**McHaffie Auction Hall**
**Morrisburg**

Antique child's sleigh; bookcase (3 sections - glass doors); rockers; metal and brass bed; small tables; double bed; single bed; copper boiler; wood table; treadle sewing machine; dishes; ornaments; glassware; bedding; small household appliances; gas stove; wringer washer; pictures and frames; crock; laundry tubs; bicycles; carpets; house and garden tools; many unlisted items.

**Auctioneer**
**Sheila McHaffie**
*Master Card and Visa accepted*
**Hall will be open 5:30pm day of sale.**


Fair Days

**Don's service tip of the week**



You can add body side mouldings to help eliminate those ugly door dents.

*"We don't just talk about GREAT SERVICE, we GIVE it!"*

**Drewery**
**PONTIAC BUICK LTD.**
**WINCHESTER 774-2360**
**1-800-267-7608**
Don Nizman, Service Manager

**HARRY'S SPECIAL OF THE WEEK**
**'86 Pontiac 6000 STE (Demo)**
4 door, V6, automatic, 2-tone blue, PW, PL, tilt, air, cruise, loaded!
19,000 km.
*Stock No. 6-279.*
***For the prestige buyer!***
**Call Harry for more information.**
**Drewery**
**PONTIAC BUICK LTD.**
**WINCHESTER 774-2360**
**1-800-267-7608**

**Leblanc & Larrance inc.**
**GRAIN BROKERS**
Corn, barley, oats
Contracts, spot loads, storage
*"We're bringing the Quebec market to you!"*
**Contact: Myrna Fawcett**
**South Mountain 613-989-3067**

**RE/MAX®**
Above the Crowd!
**homestead realty ltd., realtor**
**491 main st., winchester - 774-2880**

**ONE OF A KIND** - Brick farmhouse, $84,000. Mature pines and maples, shade this lovely heritage brick farmhouse on country lot. All major renovations completed. Finishing work needed. Call **Tony Welland** for appointment, **984-2273.**

**4 ACRE HOBBY FARM** - $67,500. for a 3 bedroom home, newly drywalled, double garage and workshop. Excellent land, barns for sheep, cattle, horses. Call **Keith Droppo, 448-2404.**

**RIVER FRONT PROPERTY IN CHESTERVILLE** - Completely renovated brick home on quiet street, new oak kitchen, all new thermopane windows, new wiring and plumbing. All on huge lot with full size trees. Call **John Roosendaal, 774-3351.**

**PICTURE PERFECT** - $154,900. This lovely home on 55 acres has double barns and machine sheds, beautiful mature maples & pines. Tastefully modernized. Come and see. Call **E.A. (Butch) Oldford, 774-3497.**

**John Roosendaal 774-3351** | **Tony Welland 984-2273** | **E.A. (Butch) Oldford 774-3497**
**Astrid Beirworth 774-2119** | **Keith Droppo 448-2404**

**Morewood INDUSTRIES LIMITED**
**Residential Construction**
**Finish Carpenter**
**3rd year apprentice.**
**Carpenter's Helper**
2 years experience.
Apprenticeship available.
**Painter**
Experienced in texture application and spray painting.
**General Laborers**
No experience necessary.
Apply at:
**Morewood Industries Ltd.**
**20 Mill Street**
**Morewood, Ontario**
**448-2629**

**PASSPORT PHOTOS**
I.D. — CITIZENSHIP
WAYNE LAPRADE PHOTOGRAPHY
448-2852

**WINDOWS**
*Maintenance free vinyl replacement windows, casement windows and vinyl siding.*

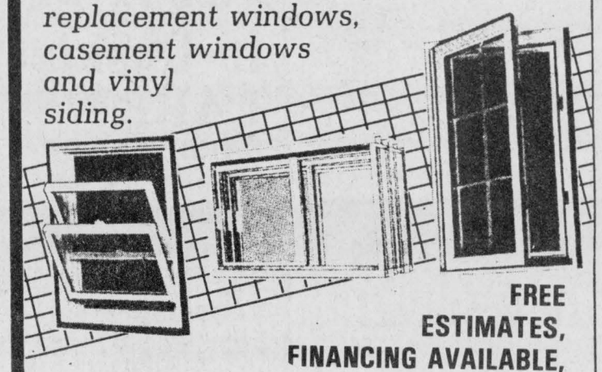

**FREE ESTIMATES, FINANCING AVAILABLE, CALL COLLECT.**
**B&H Home Renovators**
**342-9791**
*1185 CALIFORNIA AVE., BROCKVILLE*

**ALFA-LAVAL**
Authorized Dealer
AL GATES
BILL SMITH
**A&W DAIRY FARM SERVICES INC. WINCHESTER**
MILKING - COOLING - FEEDING SANITATION PRODUCTS
**24 Hour Service** **Call 774-3772**

**ORBIT REALTY LTD.**
Residential - Commercial - Investment
*Limoges, Ont. 443-3336*
*The Path To Success*

**A BARGAIN** - 4 bedroom, 1-1/2 storey on large lot in Berwick. Large screened in porch, double attached garage, satellite dish and much more. $59,900. Call **Henry Post, 448-2759**

**STARTER HOME** - 2+2 bedroom bungalow, 5 miles southeast of Chesterville. Single detached garage, large workshop. $44,900. Call **Henry Post, 448-2759.**

**$48,900.** - 3 bedroom, 2 storey on corner lot. Make an offer. Vendor will put new rugs down. Call **Linda Bradley, 448-2578.**

**IT IS STILL A BABY** - 3 bedroom bungalow, cedar front, great front verandah. Satellite dish. Call **Linda Bradley, 448-2578.**

**$69,900.** - Buys this 3 bedroom, 2 storey, large home on town lot with sewer and water, fireplace plus woodstove go with this great home. Call **Gary Burns, 448-3573.**

**$33,900. STOP LOOKING...** - 2 bedrooms upstairs, one on main floor, large kitchen. All kinds of work done on this home. Call **Gary Burns, 448-3573.**

**OVERSIZED LOT** - 1-1/2 storey frame home with most major expenses of renovation already taken care of. North of Iroquois. Only $45,000. Call **Chuck Barkley, 448-3600.**

**LET'S MAKE A DEAL** - 3 bedroom bungalow on one acre lot in good Morrisburg area location. $48,500. Call **Chuck Barkley, 448-3660.**

*YOU WANT EXPOSURE..... PUT IT INTO ORBIT!*
***Call The Professionals***

**AT CENTURY 21 SHIELD REALTY INC. WE'RE MAKING THINGS HAPPEN**
**933-9876**

**(S1198) INGLESIDE** - Enjoy a view of the river from this 4 bedroom bungalow with large kitchen, 2 baths, and finished rec room. Act now -- for only $89,900.



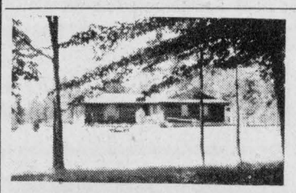

**WILLIAMSTOWN** - Spacious bungalow, 20x20 family room, 2 fireplaces, 4.5 acres. $99,900. Exc. 1104

**OSNABRUCK AREA** - Brick home, 2 car garage, re-forested 50 acres, V.T.B. Consider house on trade. $107,000. MLS. 1035

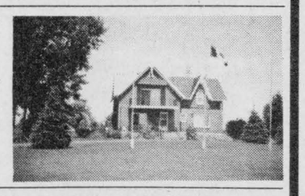



**(S1129)** - Enjoy this hot summer around your inground pool with this 3 bedroom newly renovated home. Priced right at $74,500.

**(S1178) LONG SAULT** - Country setting, large 3 bedroom brick bungalow with double car garage situated on extra large lot. Act now. $97,500. Exc. 1178





**INGLESIDE AREA** - Cosy setting for the hobby farmer. 3 bedroom home, detached garage, barn and 50 acres plus lots more. $88,500. Exc. 1157.

**ST. RAPHAELS** - Nestle in the woods, 3 bedroom, rec room, double detached garage, 3.5 acres, $105,000. Exc. 1037



*FOR THESE OR OTHER PROPERTIES PLEASE CONTACT:*



**Henrietta Duvall**
Sales Rep.
**537-2638** (Res.)



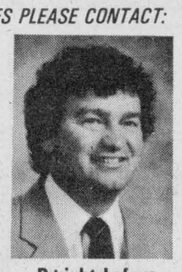

**Dwight Lafave**
Sales Rep.
**534-2675** (Res.)

**SAUVÉ REAL ESTATE LIMITED**
**ALEXANDRIA (613) 525-2940**

**HOMES**

**AVONMORE** - 1-1/2 storey, 3 bedrooms, dining room, summer kitchen, large attached shed and ga**(SOLD)**rage mature trees and drilled well. **$38,000.**

**FARMS**

**NORTH OF LONG SAULT** - Complete beef operation, 270 acres. **Call for details.**

**COUNTRY PROPERTY**

**TAYESIDE AREA** - Private large older farm home in excellent shape. requires modern services, sitting**(SOLD)**n this 4 acre property is also a 3 year old log sauna home imported from Finland. All for **$50,000.**

**TAYESIDE AREA** - Excellent hobby farm, 199 acres, 3 bedroom, 1-1/2 storey older brick farm home. Good barn with stable cleaner. Must be seen. **$100,000.**

**REVENUE PROPERTY**

**CITY OF CORNWALL** - Older 4-plex. $98,000. Revenue approximately **$15,000.**

**HOBBY FARM**

**NEWINGTON AREA** - 3 bedroom, 1-1/2 storey, maintenance free exterior farm home on 20 or 50 acres. **$48,000** or **$57,000.**

**LAND**

**FINCH AREA** - 50 acres, some bush, excellent spot to build. **$25,000.**

**OSNABRUCK** - 25 acres, mostly bush. **$9,600.**

*THINKING OF BUYING OR SELLING?*
CONTACT:
**HERB SCHWARTZ**
at
**THE BERRY PATCH**
Located on Avonmore Road, just North of Avonmore
**346-5721**

**ALBERT GALE REAL ESTATE LTD. REALTOR**
**Everywhere You Look...**
Lorraine Lefebvre
448-2454
*Sales Representative*



**$6,000.** - Building lot, 1-3/4 acres, Goldfield Road
**$31,500.** - 26 acres bush land, North of Chesterville Village.
**$50,000.** - Vendor accepting offers on 3 bedroom 1-1/2 storey, 7 acres, Newington.
**$52,500.** - Beautiful old spacious, picturesque 3 bedroom house. 2 acres, Grantley Road.

**LORRAINE LEFEBVRE • 448-2454**

**ALBERT GALE REAL ESTATE LTD. REALTOR**
GM DIVISION
**Delburn Baker**
**Crysler, Ontario.**
**Res.: 987-2805**
**Representative**

**$43,900. CRYSLER** - One and a half storey, two plus one bedrooms, main floor laundry and bath, updated kitchen, maintenance free exterior. List K11851

**$58,000. CRYSLER** - Just listed. 2 storey, 4 bedroom house on large lot enclosed by hedge. This home has been well cared for and is in excellent condition. Also has an insulated workshop. List K13458

**$71,500. CRYSLER** - And immaculate custom built eleven year old 2 bedroom bungalow with main floor laundry. A pleasure to show. List K11962

**$59,000. CRYSLER** - 98 acres, all tillabe with barn. Build your own house. List K11440.

*FOR INFORMATION CALL:*
**DELBURN BAKER, 987-2805**

**Century 21**
**McINTOSH & PROULX REAL ESTATE LTD.**
member broker
**TO FIND THE RIGHT HOMES, JUST LOOK FOR THE SIGNS.**
**504 MAIN ST., WINCHESTER 774-3990**

**MOBILE HOME, WINCHESTER AREA** - Spacious 2 bedroom, modern kitchen and appliances, inviting living room, cedar deck with southern exposure, well maintained and in move-in condition. $19,900. R413

**WILLIAMSBURG PROPERTY** - 3 bedrooms, 1-1/2 baths, main floor laundry, large sun porch at front, large deck at rear, move-in condition. $44,900. R422-87-00

**MORRISBURG SHOPPING CENTRE** - Retail store for sale, 1600 square feet , presently divided and rented. Good location in mall area. $60,000. C46-87-00

**3 BEDROOM - RIVERSIDE** - Pretty home awaits the starter or family with room for the kids in this spacious family room, and large eat-in kitchen, main floor laundry area. $67,900. R340-87-00

Barbara Guffroy, 774-2746
Maurice Eyre, 543-2391
Dick Gaiser, 543-3589
Linda Fisher, 821-3774
Aline Foubert, 821-3393
Jim Gibbard, 826-3316
Carol Berthiaume, 543-3505
Allen McCaslin, 989-6011
Neil Williams, 543-3484

**"The Hometown Advantage"**
MLS Multiple Listing Service
Members of Ottawa Real Estate Board

LARGEST REAL ESTATE ORGANIZATION IN THE WORLD.
EACH OFFICE IS INDEPENDENTLY OWNED AND OPERATED.
® and (TM) trademarks of Century 21 Real Estate Corporation.

**BIGGUM McINTOSH LTD**
504 Main St.,
**WINCHESTER • 774-2832**



**Stephen Dillabough**
**Registered Insurance Broker**

**2 CAR DISCOUNTS**
*Monthly Payments at No Charge*
Home • Auto • Farm • Commercial
* PLUS NO CHARGE FOR DRIVING TO WORK OVER 10 MILES
*Call for a Quotation Today*
**(Collect)**

**Office** **774-2832**
**Home** **448-2254**

44tf

## Cards of Thanks

**CARD OF THANKS**

Sincere thanks to Drs. Duane Justus and Slowey, also the staff on first floor for the excellent care I receive during my hospitalization. Many thanks to my family, husband and friends for the many floral arrangements and gifts, cards, treats and visits while I was in Winchester Hospital. Special thanks to those who helped at home during my convalescence.

**Anna Merkley**
52

**CARD OF THANKS**

We would like to thank our family, relatives and friends for their visits, cards and gifts during our stay at W.D.M.H. Special thanks to Dr. G. Slowey and the maternity staff for their excellent care and helpful assistance.

**Colleen and Matthew Merkley**
52

**CARD OF THANKS**

We wish to express our heartfelt thanks to our relatives, friends and neighbors for their thoughtfulness and support at the time of the sudden loss of our dear mother and loving grandmother and great-grandmother. Alice Merkley. We wish to thank all those who sent flowers, memorial donations, cards and food. Special thanks to Dr. Slowey, ambulance drivers, VON's and Tom and Janet Hutt. Our sincere thanks to her homemaker Gail for her loving care and to Edna and Sjaan for their many visits. Our gratitude to Rev. Harwood for his inspiring message. Thank you to Colleen McLaughlin, the pallbearers and Jim Daniels of Vice Funeral Home. Thanks to the ladies of the Morewood U.C.W. for the lunch after the funeral. These many acts of kindness are greatly appreciated and will always be remembered.

**The Merkley Family,**
**Gerald and Maxine Link,**
**Ralph and Marie Marcellus**
52

**CARD OF THANKS**

The family of the late John Carlyle wish to express their gratitude to friends and neighbors for their many acts of kindness in our time of need. Special thanks to Rev. Roy Harwood, Mr. Jim Daniels and the ladies of Morewood United Church. 52

**CARD OF THANKS**

I would like to thank my friends, relatives and neighbors who attended my surprise birthday party on Aug. 2 for their many cards, gifts and good wishes. It is most appreciated. Special thanks to my sister Alice for the lovely cake, also Randy and Phyllis for the time and effort spent in hosting it. It sure was a surprise, one I'll never forget.

**Fred Heasley**
52

**CARD OF THANKS**

I would like to take this opportunity to thank all my friends and relatives for the cards, gifts and visits I received while I was a patient at Winchester Memorial Hospital. Special thanks to Dr. S. Chande, Dr. Domanko, Rev. Harwood and all the nurses on 1st floor. I would also like to thank the staff of the Bank of Nova Scotia for the lovely flower arrangement. Your kindness is greatly appreciated.

**John Edgerton**
52

## In Memoriams

**IN MEMORIAM**

SMITH — In loving memory of a dear daughter and sister, Linda Smith who passed away Aug. 21, 1983.
Along the road to yesterday,
That leads me straight to you,
Are the memories of the happy days,
Together, we once knew.
And always, every evening,
I seem to have a way,
Of wandering back to meet you,
On the road to yesterday.

**Fondly remembered by**
**Father, Mother and Sisters**
52

## Births

**BIRTH ANNOUNCEMENT**

MERKLEY — Steven and Colleen are proud to announce the safe arrival of their son, Matthew Adam. He arrived on Aug. 13, 1987, at 7:37am, weighing 9 lbs. Proud first time grandparents are Harold and Annie Merkley of Chesterville and Ralph and Mary Fawcett of Winchester. Special thanks to Dr. G. Slowey, Mrs. Martha Birtch, Mrs. Joan Larmour and the wonderful maternity staff at W.D.M.H. for the TLC during our stay. 52

**BIRTH ANNOUNCEMENT**

YOUNG — Here I am Jason Gordon Douglas. I was born 6 weeks early at the Ottawa General. I weighed 2250 grams and 46.5 cm long. I was born July 24 but Mom and Dad didn't get to bring me home until Aug. 11 and I weighed 2360 grams that day. My big sister Amanda really loves me, so I think I will stay with these nice people. Mom and I want to thank the ambulance drivers and Dr Adamson who took us to the General. We want to thank Drs. Cormier and Adams at the General and all the nurses on the floor and the nursery who took such good care of us both. Although I had a rough time getting here, I'm glad I'm here and Mom is too! 52

## In Memoriams

**IN MEMORIAM**

SMITH — In loving memory of our dear sister-in-law Linda, who passed away August 21, 1983.
Sweet memories will linger forever,
Time cannot change them it's true.
Years that may come cannot sever,
Our loving remembrance of you.

**Sadly missed by,**
**The Smith Family**
52

**IN MEMORIAM**

SMITH — In loving memory of my dear mother, Linda Mary Smith, who passed away August 21, 1983.
In my heart your memory lingers,
Sweetly tender fond and true.
There is not a day dear Mom,
That I do not think of you.

**Sadly missed by,**
**Kent**
52

**IN MEMORIAM**

THOMPSON — In loving memory of Cam Thompson, who passed away Aug. 16, 1982.
Like falling leaves the years slip by,
But memories of you will never die.

**Always remembered by,**
**Wife Jean and Children**
52

**IN MEMORIAM**

MERKLEY — In loving memory of a dear husband, Walter Merkley, who passed away August 22, 1983.
In a quiet country graveyard,
Where the gentle breezes blow,
Lies the one I loved so dearly,
Whom I lost four years ago.
His grave I often visit,
And place flowers there with care,
But no one knows the heartache,
As I turn and leave him there.

**Sadly missed by**
**Wife Sybil**
52

**IN MEMORIAM**

DUFF — In loving memory of grandparents Mr. and Mrs. Roy Duff who passed away Aug. 1969 and May 1952.
"Lovingly remembered".

**Doris, Margie and Susan Dain**
52

**IN MEMORIAM**

BAILEY — In loving memory of a dear husband Orval J. Bailey who passed away Aug. 23, 1980.
There was no time to say goodbye
The day you went away.
Gone are the days I used to share,
But in my heart you're always there.
The gate of memories will never close,
I miss you more than anyone knows.

**Your loving wife, Helen**
52


GOING SHOPPING?
Check the Chesterville Record first

**NOW OPEN!**
**In Chesterville**
**LARRY'S**
**BARBER SHOP**
*(formerly of Winchester)*
**18 King Street**
**Chesterville**
(was Mac's Barber Shop)
**Telephone 448-3726**
Hours: 9:00-5:30 Tues., Wed., Fri.;
9:00-9:00 Thurs.
Open until noon Sat.



**Drewery Pontiac Buick**
Hi, I'm Brentley Steve!



My Daddy and I have just returned from a week's holidays and we're eager to sell you a new or used vehicle. Enjoy your holidays with a new vehicle from Drewery's. They have **HOT DEALS FOR AUGUST,** so come and chat with my **Daddy, Steve Summers.**

Call 774-2360 or 1-800-267-7608 (toll free)
or 774-3408 (residence)
Drewery
PONTIAC BUICK LTD.
ST. LAWRENCE ST., WINCHESTER

**Sales Representative**

**ANDEX METAL PRODUCTS LTD.,**

a leader in the manufacturing and distribution of metal and related building products, requires an experienced, ambitious sales person for our "Ottawa Valley" sales territory.

This position would appeal to an aggressive individual who would enjoy the challenge of opening a new territory. A minimum of 3 years sales experience is required, bilingual and knowledgeable of the building industry would be an asset but not necessary.

An attractive compensation package (vehicle, salary and commission) with an expanding leader in its field makes this an excellent opportunity for the right sales person.

Please send resume immediately to:

**Sales Manager**
**Andex Metal Products Ltd.**
**97 Thames Road, East**
**Box 610**
**EXETER, Ontario.**
**NOM-150**



**THANK YOU**
*for 20 beautiful years of marriage*
**Love Norbert**

B 1905 ESTD
Brownlee Funeral Homes
A DIGNIFIED SERVICE WITH COURTESY
FUNERAL DIRECTORS

W. BARRY BROWNLEE
FRONT STREET
FINCH, ONTARIO
984-2234

STUART RADLEY
MAPLE STREET
INGLESIDE, ONTARIO
537-8376

SERVICE MEASURED NOT BY GOLD BUT BY THE GOLDEN RULE
OFDA ONTARIO FUNERAL SERVICE ASSOCIATION (incorporated)
Golden Rule Funeral Homes

**APEC CANADA**
ALLIANCE FOR THE PRESERVATION OF ENGLISH IN CANADA
IN DEFENCE OF THE ENGLISH LANGUAGE

**Public Meeting**
**Place: Iroquois Legion Hall**
**Date: Monday, August 24**
8:00pm

**Place: Morrisburg Legion Hall**
**Date: Monday, August 31**
8:00pm

HELP US TO DEFEAT
**OFFICIAL BILINGUALISM AND BILL 8**
You must act now - everyone welcome

**LANGUAGE:**
*LET'S GET THE FACTS STRAIGHT*

ON SEPT. 10TH
RE-ELECT
**NOBLE**



**VILLENEUVE**
A KNOWLEDGEABLE, EFFECTIVE REPRESENTATIVE
*FOR*
**STORMONT, DUNDAS AND GLENGARRY**
SD&G - PC Campaign Committee



**UNITED CHURCHES**
**Chesterville - Morewood**
**Minister: Rev. Roy Harwood**
**448-3549**
**SUNDAY, AUG. 23, 1987**
Worship & Sunday School
MOREWOOD - 9:30 A.M.
CHESTERVILLE - 11:00 A.M.
*EVERYONE WELCOME*
June 1988

**NATIONSIDE PENTECOSTAL CHURCH**
**13 Albert St.**
**CHESTERVILLE**
**Pastor: Rev. L. Armstrong**
**448-2084**
**SUNDAY, AUG. 23, 1987**
10 A.M. - Sunday School
11 A.M. - Morning Service of Worship
7:30 P.M. - Evening Service
Affiliated with the Pentecostal Assemblies of Canada
May 1988

**PRESBYTERIAN CHURCH**
**St. Andrew's, Chesterville**
**Morewood**
**Pastor: Rev. Bert de Bruijn**
**448-2516**
**SUNDAY, AUG. 23, 1987**
**CHESTERVILLE**
9:30 A.M. - Sunday School & Nursery
Sunday Worship
**MOREWOOD**
11:15 A.M. - Sunday Worship & Sunday School
COME EXPECTING
LEAVE REJOICING
May 1988

**ST. MARY'S CATHOLIC CHURCH**
**CHESTERVILLE**
**Father Jim Esper**
**448-3262**
**SUNDAY, AUG. 23, 1987**
HOLY MASS
Saturday - 7:30 P.M
Sunday - 9 A.M. & 11 A.M.
January 1988

**DUNBAR PRESBYTERIAN CHURCH**
**DUNBAR**
**Rev. Bruce Kemp**
**543-2160**
**SUNDAY, AUG. 23, 1987**
9:30 A.M. - Sunday School
Sunday Service
*EVERYONE WELCOME*
May 1988

**HOLY TRINITY ANGLICAN CHURCH**
**CHESTERVILLE**
**Rev. Pat Johnson**
**SUNDAY, AUG. 23, 1987**
11:15 A.M.
June 1988

**CHRISTIAN REFORMED CHURCH**
**WILLIAMSBURG**
**Minister: Rev. Wieger DeJong**
**Assistant Pastor:**
**Walt DeRuiter**
**543-2597**
**SUNDAY, AUG. 23, 1987**
9:30 A.M. - Morning Service
7:30 P.M. - Evening Service
Nursery provided during both services. You are invited to worship with us.
*FAITH 20 can be viewed every morning at 5am on Channel 5.*
May 1988

**EARL'S MEATS (SINCE 1962) LIMITED**
**CHESTERVILLE: 448-2324**
**MON-SAT 7:30AM-9PM SUNDAY 10AM-6PM**
*WE RESERVE THE RIGHT TO LIMIT QUANTITIES*
NO PRE-PACKAGING – MEAT CUT FRESH DAILY

GARDEN FRESH PEPPER SQUASH 49¢ Ea.
LOCAL GROWN CUCUMBERS 4/79¢
CELLO, 1 LB. RADISHES 59¢
JUICY BARTLETT PEARS 59¢ lb.
GREEN SEEDLESS GRAPES 89¢ lb.
CHICKEN WHOLE or SPLIT - 3-4 LB. AVG. 1.05 lb.
WHOLE SLICE BONELESS ROUND STEAK 2.69 lb.
HOTEL STYLE BACON 1.99 lb.
BUTT PORK CHOPS 1.59 lb.
SLICED COOKED HAM 2.19 lb.
CHICKEN WINGS 1.05 lb.

*PRICES EFFECTIVE TILL CLOSING TUES., AUG. 25/87*
*COMPARE* "AT THE BUTCHER SHOP"
FEED LOT CORN FED BEEF
Side of Beef, lb. ..... 1.59
Front of Beef, lb. ..... 1.39
Hind of Beef, lb. ..... 1.95
Side of Pork, lb. ..... 1.19
*Cut, Wrapped & Frozen • Government Inspected*

TANG, 3X92 G ORANGE CRYSTALS 1.43
BETTY, 8's HAMBURG & HOT DOG BUNS 79¢ Pkg.
2 KG WHITE SUGAR 99¢
COKE/DIET COKE CANADA DRY 24 X 10 OZ. TIN 6.99 + Tax
5 PAK ASSORTED FRESHIE 85¢ & Tax
HUMPTY DUMPTY, 200 G POTATO CHIPS 1.59 & Tax
DUNCAN HINES, 500 G BANANA CAKE MIX 1.29
*NOW AVAILABLE* FROZEN FRUIT CHERRIES, BLUEBERRIES, ETC.
MAPLE LEAF EYE OF ROUND PASTRAMI 3.59 lb.
MAPLE LEAF MAC & CHEESE or CHICKEN LOAF 1.99 lb.
SCHNIEDERS, 900 G BUCKET OF CHICKEN 5.49
BABY BEEF LIVER 89¢ lb.



Gerry Rosenquist, provincial Liberal candidate for SD&G and East Grenville, opened the last of his four campaign offices Sunday morning. A number of Liberal dignitaries were on hand for the opening of the Avonmore office including former Liberal MPP Peter Manley. Pictured above (left) is Sharon Duprau, area chairperson for Stormont, holding the ribbon, Manley (centre) cutting the ribbon and Rosenquist (right) holding the other end.

Record Photo - Kielec

# Barber sets sight on success

## Business offers clips on hair, guns

CHESTERVILLE (Staff) — "I just say, If I can't cut if off, I'll blow it off," said a chuckling Larry Dowser from the barber's chair in his new shop on King Street.

It's a barbershop with a twist; Dowser will man the scissors and razor while his wife Shirley will run a small gun shop in the back of the cement-block building.

For the Dowsers, who have just completed a move to a new home on Faubert Street, the business marks a return to the area and a retreat from retirement.

The couple, both from the Metcalfe area, lived in Vernon from 1969 to 1976 then took what Dowser termed a brief vacation. In 1978, they moved to Winchester and ran Larry's Hunter Supplies until last year.

"This is more or less a hobby but it did work into a business. It probably will here too," he said.

The first three months after the shop closed were "perfect," Dowser said. But he quickly discovered he wasn't prepared for retirement.

The barbershop opened this week. He hopes for a September opening for the gun shop; with approvals from village council and the Winchester OPP detachment. He just needs an inspector from the Ottawa office of the Chief Provincial Firearms Officer to okay the shop's facilities.

He himself is a collector of firearms and a hunter. With the provincial permit, he is allowed to buy and sell rifles and he's also qualified to make some repairs.

He learned his barbering skill at a private Ottawa school and his clients have included the children of older men to whom he gave their first haircut.

"I get them from ten months old to 100 years old," he said, adding he also has a few women clients.

Barbering, while not a lost art, is increasingly rare. When Dowser moved to Winchester, there were two other barbers in the village as well as others in Morewood, Crysler, Chesterville, Finch and Metcalfe. Only a handful remain.

He believes Chesterville and area can support another haircutter.

The history of the shop itself, which Dowser purchased from Stan David, is tied to hair.

It was last used as a hair salon and from the late 1960s until 1982, it housed a barber. Even earlier, a tombstone business operated from the site.

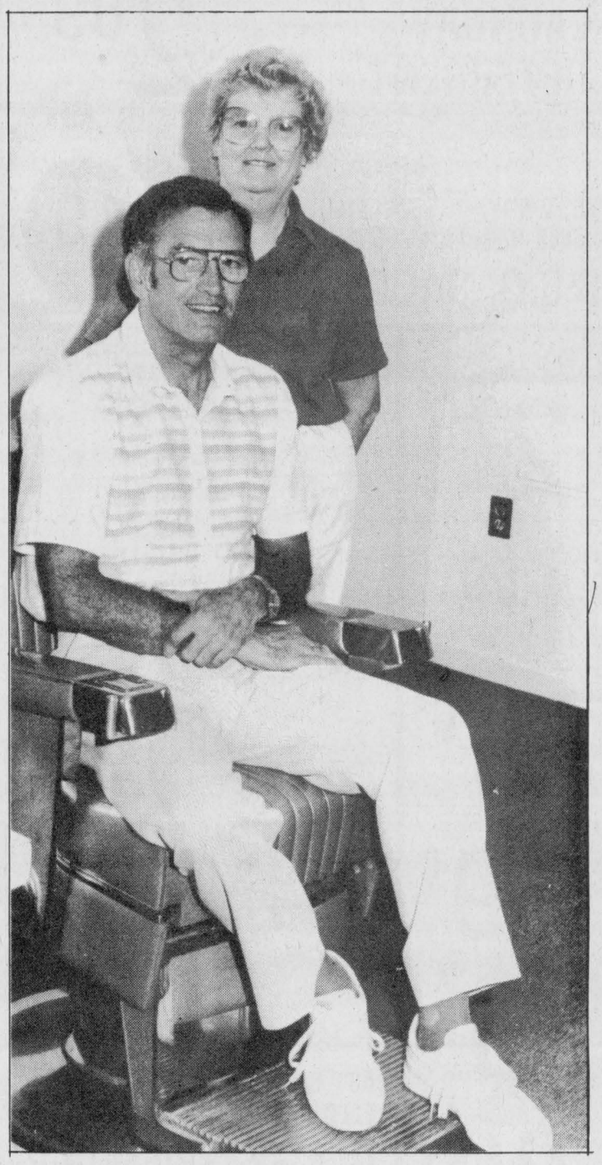

*Barber shop duet*

Retirement wasn't what Larry and Shirley Dowser wanted. The couple have opened a barbershop and hope to open a gun shop in September.

Record Photo - Johnston



*50th anniversary*

The children of Ewart and Lily Neville invite relatives, friends and neighbours to an open house in their parents honour on Aug. 30, 1987 at the Finch Senior Citizen's Hall from 2 to 4 p.m. Best wishes only.

Special Photo

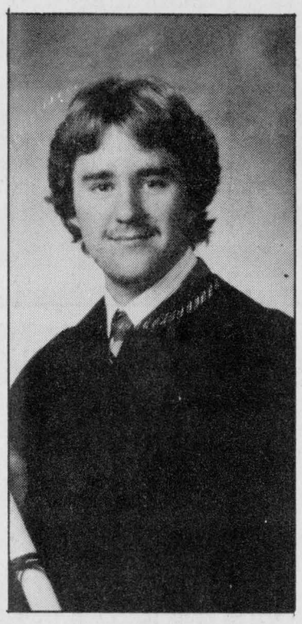

On June 9, 1987, George Armstrong, son of Harold and Joyce Armstrong of Chesterville, graduated from Algonquin College with a business diploma as a computer programmer.


**WARD MALLETTE**
CHARTERED ACCOUNTANTS
Providing services in the areas of:
- Financial statement preparation
- Personal and corporate taxation
- Farm tax returns
- Bookkeeping services

Municipal Buildings 774-3549
Winchester, Ontario 774-3403


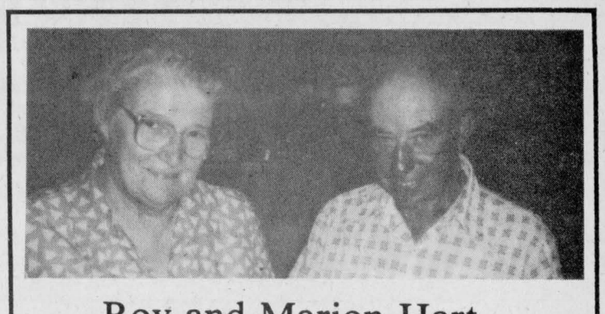

Roy and Marion Hart
**Happy 45th wedding anniversary**
*With love from your family*


**Carolyn's Dance Studio**
Director: Carolyn VanKoppen, 989-2560
TAP, JAZZ, BALLET
**1987-1988 PROGRAM**
**LOCATIONS:**
**Mon. nights** - Iroquois United Church
**Wed. & Thurs. nights** - Inkerman Public School
**REGISTRATION**
**Mon., Sept. 14: Iroquois United Church, 7-9pm**
**Tues., Sept. 15: Inkerman Public School, 7-9pm**



Your Lighting & Fan Headquarters



Starting at
$39.75
FANS CAN HELP lower energy costs!
- 3-speed reversible
- Light, adaptable
- 5-year factory warranty

WE'VE MOVED! DROP IN TO OUR NEW LOCATION AT 300 MOULINETTE RD. LONG SAULT

WE CARRY THE LARGEST SELECTION & STOCK OF LIGHTING FIXTURES IN THE AREA!
*"We're the nobody that undersells everybody"*
**HOUSE OF LIGHTING**
Long Sault (8 miles west of Cornwall) 534-2912
Hours; Mon.-Fri. 9am-9pm, Sat. 9am-6pm



**OFFICE SPACE!**
**1,000 sq. ft.**



Available soon!
**Industrial Drive - Chesterville**
**Wayne LaPrade Photo**
**Office: 448-2852**



**ONTARIO'S FORESTS: A SHARED RESPONSIBILITY**

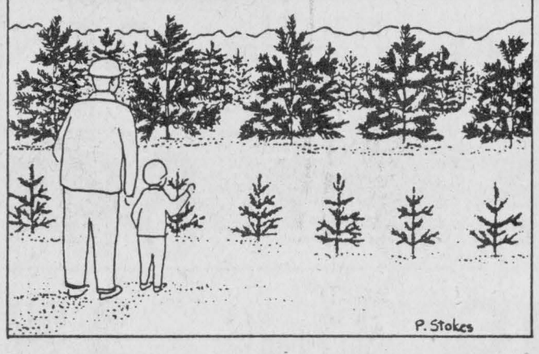


THE MINISTRY OF NATURAL RESOURCES CAN HELP LANDOWNERS ESTABLISH A FOREST PLANTATION ON THEIR NON-PRODUCTIVE AGRICULTURAL LAND.

FOR FURTHER INFORMATION CONTACT **IAN KENTELL** AT THE CORNWALL DISTRICT OFFICE. TELEPHONE **933-1774** or **ZENITH 73000.**

**VISIT OUR BOOTH AT THE CHESTERVILLE FAIR.**

Ontario Ministry of Natural Resources



**GERRY ROSENQUIST ELECTION CAMPAIGN**



Regional Offices and Managers

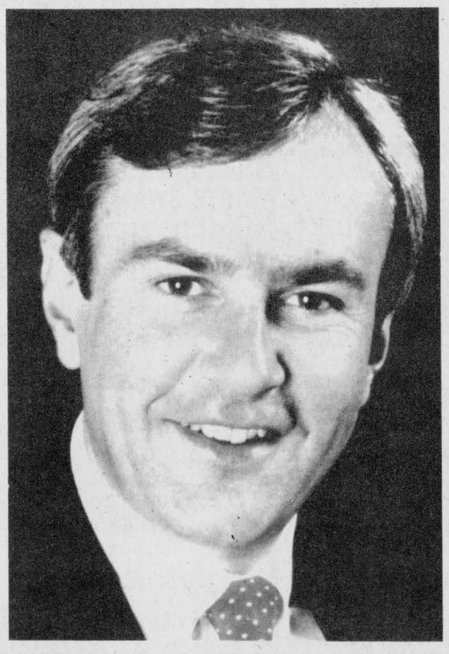

**MORRISBURG OFFICE — 10 a.m. - 6 p.m. . . 543-3401**
**Bob & Jill Lamb** (N. Dundas) S. Mountain . . . . **989-6105**
**Peter McCooeye** (S. Dundas) Iroquois . . . . . **652-2516**
**Mike Viav** (S.E. Grenville) Cardinal . . . . . **657-3642**

**ALEXANDRIA OFFICE — 10 a.m. - 5 p.m. . . 525-4043**
**Pierre Aubry . . 525-4063 & Gwen Morris . . 525-2673**

**AVONMORE OFFICE — 10 a.m. - 5 p.m. . . . 346-2015**
**Sharon Duprau . . . . . 537-2030**

**KEMPTVILLE OFFICE — 10 a.m. - 8 p.m. . . 258-3415**
**Cathy Brunton . . . . . 258-5111**

VISITORS &
VOLUNTEERS WELCOME

LIBERAL



**AUTO AUCTION**



**Saturday, August 22**
**2 P.M.**

at
**R.B. Motor Sales**
1417 Rosemount Ave.
**CORNWALL**

- Selling approximately 30-50 cars
- All makes and models
- Viewing - Day of Sale

**TERMS: $300 cash deposit** with purchase of vehicle.
Balance by 5:00 p.m. **Mon., August 24**
*Cash or Certified Cheque*

NO VEHICLES REMOVED UNTIL PAID IN FULL

- Welcome all buyers
- Hot dogs available

**AUCTIONEER: Ray Smith**
Owner or auctioneer not responsible for losses or accidents

BEST BUY, 520 G BOX
DUNCAN HINES
22 VARIETIES
**CAKE MIXES** 1.29

BEST BUY, 6 L BOX
SURF
**LAUNDRY DETERGENT** 2.89

BEST BUY, DUNCAN HINES
8 VARIETIES
READY TO SERVE
**SOFT COOKIES** 1.69

BEST BUY
LIMIT 10 LBS. PER CUSTOMER
BACKS ATTACHED
**CHICKEN LEGS** 79¢ lb.

BEST BUY — 680 G TIN
REGULAR, LEMON, LITE
OR TROPICAL BLEND
**NESTEA ICED TEA MIX** 2.69

BEST BUY, 455 ML BTL.
HEINZ REGULAR
**B.B.Q. SAUCE** 1.19

BEST BUY — 500 ML JAR
SCHWARTZ & HEINZ
**PREPARED MUSTARD** 69¢

BEST BUY
CUT FROM CANADA GRADE A BEEF
**T-BONE & WING STEAK** 3.99 lb.

## *GARDEN FRESH FRUIT & VEGETABLES*

PRODUCT OF ONT., CAN. NO. 1 GRADE
4 L BASKET, FRESH
**NIAGARA PEACHES** 2.79

PRODUCT OF U.S.A., SIZE 100'S
FRESH & TANGY
SUNKIST
Choice Lemons 4/99¢

PRODUCT OF U.S.A.
SIZE 138'S
Sunkist Choice Oranges 1.59 Doz.

PRODUCT OF ONTARIO, CANADA NO. 1 GRADE
TABLE FRESH, LARGE SIZE
**CANTALOUPES** 79¢

PRODUCT OF ONT., CAN. NO. 1
2 LB. BAG
Cello Carrots 49¢

PRODUCT OF ONT., CAN. NO. 1
2 LB. BAG, FRESH
Yellow Onions 59¢

PRODUCT OF ONT., CANADA NO. 1
GARDEN FRESH
**CELERY STALKS** 59¢

FROM THE TROPICS
Golden Yellow Bananas 45¢ lb.

PRODUCT OF ONT., CAN. NO.
FARM FRESH
Broccoli 99¢

## *HOMEHARDWARE*

BEAUTI-TONE, ASSORTED COLOURS
**SEMI-GLOSS INTERIOR LATEX PAINT** 4 LITRE CAN 19.99

60 MINUTE CAPACITY
SCOTCH
Cassette Tapes 3.25

WALLET SIZE
SHARP, 8 DIGIT
Solar Calculator 6.99

BEAUTI-TONE, ASSORTED COLOURS
4 LITRE CAN
**INTERIOR FLAT LATEX PAINT** 14.99

FUJI, VHS T-120
Video Tapes 6.99

FUJI BETA, L-750
Video Tapes 6.99

BEROL, MEDIUM BLUE
SAVE 42%
**BALL POINT PENS** 11¢

SAVE 30¢, 1 L CONT.
ESSO
10W30 Motor Oil 1.49

PENZOL GUMOUT
13 OZ. CAN
Carburetor Cleaner 4.19

SAVE 50%
ASSORTED SIZES
**PAINT BRUSHES** FROM: 2.49

RAIN DANCE, 397 G
Automotive Polish 4.77

ONTARIO CORK COMPANY
SIZE 24"X36"
Cork Boards 9.79

HOMEWARE, PRICED TO SELL
SMALL, MEDIUM, LARGE
**RUBBER GLOVES** 99¢

**WOOD'S**

Today's most energy-efficient, ultra-modern, quality freezers. Compare feature for feature, and you will find Wood's freezers are better every time.



Most popular sizes in stock at popular prices! Compare.....and you'll buy Woods.

1. 1 7/8" (46 mm) of urethane foam insulation in the lid
2. 3" (78 mm) of urethane foam insulation in the cabinet
3. Epoxy coated food liner
4. "Dish pan" liner bottom with rounded corners for easy cleaning
5. Polyester-polyurethane powder paint cabinet for better wear and scratch resistance
6. One piece easy-to-clean breaker strip
7. Freezing coils on four sides and bottom
8. In-wall condenser

DUNCAN HINES, 454 G CONT.
ASSORTED FLAVOURS
CREAMY FROSTINGS 2.29

ALL VEGETABLE, 1 L BOTTLE
CRISCO OIL 2.29

KRAFT, 500 G JAR
SMOOTH or CRUNCHY
PEANUT BUTTER 1.75

KAL KAN, 369 G TIN
ASSORTED FLAVOURS
CAT FOOD 69¢

AYLMER — 375 ML BTL.
TOMATO KETCHUP 89¢

BICK'S
ASSORTED VARIETIES
RELISHES 1.09

KRAFT, 1 L JAR
SALAD DRESSING
MIRACLE WHIP 2.99

NESCAFE, 227 G JAR
RICH BLEND
INSTANT COFFEE 4.99

750 ML BTL. PLUS BTL. DEPOSIT
SIX PACK $3.54
PEPSI-COLA 59¢

NESTLE, 4'S
ASSORTED VARIETIES
MINI-PUDDINGS 1.89

BEST BUY, 575 G BOX
KELLOGG'S
**RICE KRISPIES CEREAL** 2.49

KELLOGG'S, 675 G BOX
CORN FLAKES 1.99

GERBER & HEINZ BABY FOOD
STRAINED 4/1.29
JUNIOR 3/1.49

CAPRI 4-ROLL PKG. WHITE
BATHROOM TISSUE 1.19

LANTIC, 2 KG BAG
FINE
WHITE SUGAR 89¢

WHITE SWAN, 2 ROLL PKG.
WHITE
PAPER TOWELS 99¢

KLEENEX, 200'S
FACIAL TISSUE 99¢

DISHWASHER, 1.4 KG BOX
POWDER CASCADE 4.49

NEW, 1.4 L JUG
LIQUID CASCADE 5.49

FOR DISHES LIQUID
1 L BTL.
IVORY 2.99

NEW, 1 L JUG
LIQUID DETERGENT FOR DISHES
JOY 2 2.79

WHITE SWAN, 2 ROLL PKG.
**PAPER TOWELS**
FACELLE ROYALE, 100'S
FACIAL TISSUE 99¢

400 G CONT.
POWDERED CLEANER
COMET 79¢

250 ML PUMP
HAND SOAP
LIQUID IVORY 1.49

POWDERED, 6 L BOX
LAUNDRY DETERGENT
TIDE 4.99

1.5 L JUG
LIQUID FABRIC SOFTENER
DOWNY 2.69

NORTHERN COUNTRY, 341 ML CONT.
PINK or CLEAR
FROZEN LEMONADE 3/99¢

WAREHOUSE 341 ML CONT.
UNSWEET
FROZEN ORANGE JUICE 79¢

BLOSSOM, GRADE "A"
LARGE SIZE FRESH EGGS 1.19

REXPO, 454 G BOWL
100% VEGETABLE OIL
SOFT MARGARINE 69¢

VALLEY FARMS, 1 KG BAG
CHOICE CUT
FROZEN FRENCH FRIES 69¢

BLOSSOM OF GLENGARRY, 1 LB.
FRESH CREAMERY BUTTER 2.29

SEALTEST, 4 L BAG
FRESH 2% MILK 2.29

## *PLUS MANY MORE IN-STORE SPECIALS*

CUT FROM CANADA GRADE A BEEF
BONELESS
**SIRLOIN STEAK** 3.99 lb.

CUT FROM CANADA GRADE A BEEF
FROM THE HIP
Tenderized Steak 3.29 lb.

FRESHLY GROUND DAILY
MEDIUM
Ground Beef 1.79 LB.

STORE PACKED
PORK & BEEF
**BREAKFAST SAUSAGE** 1.09 lb.

STORE PACKED
LE BOUCAN
Butcher's Bacon 1.89 lb.

FRESH, 9", DAVINCI
All Dressed Pizza 1.99

VAC WRAPPED
**SMOKED PICNIC SHOULDERS** 1.29 lb.

FIRST CHOICE
HALVES
Old Fashion Ham 3.29 lb.

CANADA NO. 1
198 G
Pickled Eggs 1.99

MAPLE LEAF, 454 G
REGULAR, ALL BEEF, BAR-B-Q
**HOT DOG WIENERS** 1.99

MAPLE LEAF
SWEET PICKLED
Cottage Rolls 2.59 lb.

MAPLE LEAF 250 G
FINE — CREAMY — COARSE
Liver Wurst 1.59

MARY MILES
EXTRA LEAN
**COOKED HAM** 1.99 lb.

## *PARTY TRAYS FOR ALL OCCASSIONS*

MAPLE LEAF
DELI FRESH
Regular Salami 2.29 lb.

CUTTY, COOKED
Turkey Breast 5.69 lb.

EUROPEAN DELI
DELI FRESH
Black Forest Ham 4.69 lb.

MAPLE LEAF
DELI FRESH
Reg. & Wax Bologna 1.69 lb.

MAPLE LEAF
COLOURED
Mild Cheese 3.59 lb.

MAPLE LEAF
COLOURED
MEDIUM CHEESE 3.79 lb.

MAPLE LEAF, CANADA NO. 1
IMPORTED FROM HOLLAND
Mild & Spiced Gouda 4.69 lb.

MAPLE LEAF
MILD CHEESE
Colby & Marbled 3.59 lb.

## *FRESH FROM THE BAKER'S OVEN TO YOUR TABLE*

BAMBY, 8'S
FRESH
Hot Dog & Hamburg Buns 69¢

WESTON, 675 G LOAF
1882 100% Whole Wheat 99¢

DEMPSTERS, 675 G LOAF
ENRICHED WHITE
**FRESH SLICED BREAD** 69¢

FASCINATION
6 PER PKG.
English Muffins 99¢

WESTON, 6'S
FRESH
Jam Filled Buns 1.69

# Fulton Bros. Ltd.

SUPERMARKET
HOMEHARDWARE
TV&APPLIANCES
SALES & SERVICE
Chesterville Ont.

GE CGE — HITACHI

*STORE HOURS:*
MON. - WED.
8AM - 6PM
THURS.- FRIDAY
8AM-9PM
SATURDAY
8AM-6PM



A French summer school student gets a quick lesson in magic from Gatineau, Que. magician Denis St. John. The bilingual magician was at the summer school's fun day at Chesterville Public School last week showing the local students the tricks of his trade.

# Students have magic fun day

CHESTERVILLE (Staff) - Fun was the magic word of the day as local French summer school students clowned around and generally had a good time at the school's fun day at Chesterville Public School last week.

The French summer school program was offered at several area schools throughout the summer including Morrisburg Public, Nationview Public and Maple Ridge Senior Public.

The program, in its third year, was offered at Morrisburg and Nationview for two weeks in July and in Chesterville and Maple Ridge for two weeks in August.

The summer school was topped off last week with the students dressing up as clowns and participating in a clown parade as well as other fun and games.

But the highlight of the day was a magic show put on by Denis St. John, from Gatineau, Que. The bilingual magician caught the young crowd's attention right away with a number of tricks including making a rabbit appear in a round glass encasement which he called its shower.

The hour-long show was filled with audience participation as St. John quizzed the children during his routine in both English and French.

St. John said he enjoys performing for children when they enjoy themselves, like at Chesterville Public School last week. "You appreciate it more," he explained.

The 40-year-old martial art expert has been doing magic for 10 years now. A fourth-degree black belt in ju-jitsu, he simply got bored with the sport and decided it was time for a change.

"I got bored stiff, after 18 years and teaching it for such a long time," he explained.

He doesn't regret leaving the sport but he did have a hard time adapting to the change in lifestyle at first, he said. "It took a few years (to get used to)."

But while a change from martial arts to magic may seem strange to most people, there are some similarities, he said.

Magic is based on misdirection and speed. "Martial arts is also based on misdirection" as well as speed, he said.

While martial arts was his first love, he always had an interest in magic, he said. "I wish I would've started younger" and got a foot in the door early.

"Magic is basically a love thing," he explained. "It doesn't really pay." It's an expensive hobby and a person very rarely finishes the year in the red, he said. Only the magicians that operate on a big scale can really make any money.

Because he is bilingual, he 's often asked to do shows for school activities and children's parties, he said. He also does shows at restaurants and is in high demand for parties around Christmas.

St. John is a member of the Fraternity of International Magicians and will be president of the Ottawa Society of Magicians in the upcoming year.

Gerald Jean, Grade 9 and 10 French immersion teacher at North Dundas District High School and principal of the village summer school, said the program's being "well received".

"It's a pretty big happening," he said. He described the program as a refresher course for children over the summer who don't want to lose the French they know.

It's not a heavy, in-depth course and just runs for two weeks during the morning, he said. "It's not beating up on a good thing."

Chesterville had 155 children from Kindergarten to Grade 4 attend the course. Jean is assisted by five student monitors presently enrolled in high school French courses.



## *Paul-Leduc wed*

On July 18, 1987, Heather Ann Paul, daughter of William and Beverly Paul, and Claude Raymond Leduc, son of Leo and Phyllis Leduc, were united in marriage at Knox Presbyterian Church in Crysler. The bride's attendants were Sharon Leduc, maid-of-honor; Judy Leduc and Valerie Paul, bridesmaids, and Angie Leduc, junior bridesmaid. The grooms attendants were Gordie Leduc, best man; Doug Paul and Terry Carkner, ushers and Patrick Leduc, ring bearer. The couple honeymooned in Niagara Falls and are now residing in Crysler.

# Calf club learns proper showmanship

BERWICK (Special) - This sixth meeting of the Berwick 4-H Calf Club was held at the home of Mr. and Mrs. Martin VanDelst, Finch, an Aug. 12 at 8 p.m.

The meeting was called to order by President Barrie Smith. He then led us in the 4-H pledge. Monica Tanner did the duties of the secretary since the normal secretary was absent. The roll call was then answered by the members.

The minutes of the last meeting were read by the secretary.

Old business discussed at the meeting was about the club's first place float at the Avonmore Fair.

A visitor present at the meeting was Jimmy MacCormick, who was there to do a make-up meeting.

The meeting was then turned over to the leaders. They selected a heifer that had already been halter broken and showed the members the correct way to show the heifer.

Each member in turn was asked to lead the heifer to see if he or she could do it correctly.

The leaders said they would be coming around to see the members projects soon.


# BUSINESS AND PROFESSIONAL DIRECTORY

BOB JARVIS
613-543-2475



ARCHITECTURAL DRAFTING SERVICE
MORRISBURG, ONTARIO

RESIDENTIAL DRAFTING

**24-Hour Towing**

*If your car lets you down we'll get you going.*

24-HOUR ROAD SERVICE & TOWING

*We don't just talk about GREAT SERVICE, we GIVE it!*

Drewery Pontiac Buick Ltd.

ST. LAWRENCE ST.
WINCHESTER
774-2360 or
1-800-267-7608

BUILDING SERVICE
HOMES & ADDITIONS



• RENOVATIONS • DECKS
• CABINETS • MASONRY

WALLACE CARRUTHERS
448-2707
CHESTERVILLE

**NEVILLE BROS.**

- Screened Topsoil
- Screened Mortarsand
- Screened Filtersand
- Bulldozer
- ⅝ Cement Gravel
- ⅝ Road Gravel
- Pit Run Gravel
- Sand
- Truck & Backhoe Rentals

FINCH 984-2849
984-2427 or 537-8282

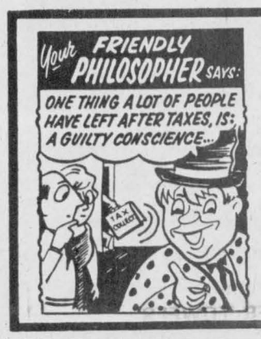


YOU NAME IT WE SELL & SERVICE
CAR-O-LINE AUTOS
Division of 135085 Canada Inc
VEHICLE
Sales • Service & Rental
CHESTERVILLE
448-2488

Shell
**B.M. Graham Fuels Ltd.**
DISTRIBUTOR FOR SHELL OIL PRODUCTS
• Gasoline • Oils • Diesel Fuels • Motor Oils
• Furnace Fuel • Stove Oil
• Government Inspected Meters
• Furnace Repairs and Cleaning
527 Fred St., Winchester 774-2109

New showroom
*For refinished & restored furniture*
Carman Refinishers
Iroquois, Ontario
652-2011
AFTER HOURS: 652-4282

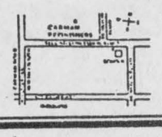

**Plante Farm Eqpt. Ltd.**

- UNIVERSAL DAIRY EQUIPMENT
- HOULE BARN EQUIPMENT
- SILOS AND SILO UNLOADERS
- MUELLER BULK COOLERS
- WIC FARM EQUIPMENT
- VAL METAL FEEDING EQUIPMENT

Brinston 652-2009

**DALE ADAMS CONSTRUCTION**

- Repairs & Renovaticns
- Custom Homes

Specializing in
Preserved Wood Foundations
R.R.#2 Chesterville 448-3720

**M & M CONSTRUCTION**

- FARM BUILDINGS
- RENOVATIONS
- ROOFING
- SIDING
- INSTALLATION OF WINDOWS & DOORS
- PATIOS

GERARD McCORMICK 346-2298
TERRY McELROY 346-2011
AVONMORE

FARM EQUIPMENT
Byers
HAIDIG
Ribstone Silo
FARMATIC
WESTEEL-ROSCO
*Complete Line of Materials Handling Equipment*
BUTLER | Livestock Systems
CHESTERVILLE
448-2185

*Irwin Supply (Cornwall) Ltd.*




HONDA MOTORCYCLES
701 ROSEMOUNT AVE.
CORNWALL 933-4600

*Thom Travel Agency Limited*
CHESTERVILLE - 448-3714
MORRISBURG - 543-2133

- Snowmobiles
- ATV's
- Power Products
- Outboards

YAMAHA



YAMAHA
Ray's SERVICE SHOP
538-2887
Main St., Moose Creek
Store Hours:
Mon., Tues., 9-6 p.m., Wed., Fri., 9-9 p.m. Sat., 9-3 p.m.

**SUMMERS**
INSURANCE BROKERS INC.
GENERAL INSURANCE
WINCHESTER
774-2515 or 774-2519

Edie's
House of Fashion
Known for
FASHIONS.
'Round the clock wear'
Sizes 3 to 26½
Morrisburg Shopping Centre
Telephone 543-2561

**BRIAN LALONDE CARPENTRY LTD.**
R.R. 3, CHESTERVILLE, ONT.
K0C 1H0
(613) 448-3780

INSTALLERS OF
Doors • Skylights • Kitchens • Windows • Greenhouses • Siding & Soffits •
BUILDERS OF
New Houses • Decks • Additions • Garages •
RENOVATIONS

STEPHEN PATENAUDE
(613) 448-3685
Eastern Ontario Painting & Decorating



P.O. BOX 634
CHESTERVILLE, ONT.
K0C 1H0

DISCOUNT CARPET SALES
938-0735
421 FOURTH ST. WEST
CORNWALL, ONT.
K6J 2S7
ART BUCHANAN

**MONAST**
**Backhoe & Haulage Service**
SCREENED TOP SOIL & SAND
Sand • Pit Run • Gravel • Granular A
4 Yd. Loader • Dozer • Hy-Hoe Rental
448-2856 CHESTERVILLE 448-2168

*the co-operators*
Insurance Services
Lyle & Sandi Smith
Sales Representatives
Life, Auto, Home, Commercial, Farm
29 King St., P.O. Box 537
Chesterville, Ont., K0C 1H0
Bus.: 448-3300

BUICK PONTIAC GMC CADILLAC
Roy's PONTIAC BUICK Cadillac
GARAGE (GREEN VALLEY) LTD.
GMC Truck Centre
GOODWILL USED CARS
THE PRESIDENT'S TRIPLE CROWN
YOUR TRIPLE CROWN WINNING DEALER
We treat you Royally!
JEROME MASTERSON
General Sales Manager
Bus: 613-347-7312
Bus: 613-525-2300
Toll Free - 1-800-267-7173
58 km from Chesterville. Take Hwy. 43 east to end. Turn right and go 4.5 km.
DRIVE A LITTLE TO SAVE A LOT!

**SULLIVAN BROS. CONST.**
*In Business Since 1950*
• Hy-hoe for ditching, manure pits, excavation
• Sand • Fill • Stone • Gravel
• Building Movers • Trucks to haul material
• Basement Installation • Septic Tank Installation
DOZER • HYD. LOADER • HY-HOE RENTAL
448-2332 CHESTERVILLE 448-2755

CO-OP
FOR ALL YOUR PETROLEUM NEEDS
FOR PEACE OF MIND - GIVE YOUR LOCAL CO-OP A CALL TO-DAY!
• Gasolines - Diesel Fuels - Motor Oils
Furnace Fuel - Stove Oil - Greases
Hydraulic Oils
• Oil Burner - Sales & Service
• Insurance Plans and Budget Payment Plan Available
Chesterville Co-operative, King Street, (613) 448-2377
Finch Co-operative, Main Street, Finch, (613) 984-2450
Cornwall Co-operative, 3045 Pitt Street, (613) 933-7881

**Armstrong Burner Service**
Oil, Gas, Electric Furnaces
SERVICE AND INSTALLATION
Authorized Natural Gas Dealer For NORTHERN & CENTRAL GAS CORPORATION LIMITED
- Parts Plan
- Sheet Metal
- 24-hour Service
- Free Estimates

774-3522 ASK FOR DWAINE WINCHESTER

THE CHESTERVILLE
# Record Sports

# Comets wait for challengers

CHESTERVILLE (Staff) - The Comets will have to wait an extra week before finding out who they will face in the final of the Chesterville Men's Ball Hockey League.

The Comets won their best-of-three semi-final with Blue Thunder in two straight games, taking the second 3-2 Aug. 5.

The other series, between Chin's Chargers and Looney Toons, is now tied at a game a piece after the Chargers won 2-1 the same day.

Mike McManus scored twice for the Comets when they beat Blue Thunder 3-2 in the second game.

McManus scored from Ken Shay two minutes into the game to put the team on the board early.

Thunder came back in the second when Mike Gauthier scored from Chris Burkers and Clayton Armstrong just under three minutes into the period. They went up 2-1 on the Comets six minutes 13 seconds into the second when Rudy Witteveen scored from Gary Beishem and Kevin Moore.

With four minutes 45 seconds remaining in the period, Brian Como tied the game at two for the Comets when he scored from Shay.

McManus scored the winning goal for the Comets from Shay, with five minutes remaining in the game. The Comets won the game 3-2 and took the series 2-0.

The Comets will have to wait for the Chargers-Toons series to finish before finding out who they will meet.

In the second game between the Chargers and the Toons, defence led the way as the Chargers won 2-1 to even the series.

The Toons seemed to have early control as Lonnie McIntosh scored 50 seconds into the game from Kevin Byers.

The Chargers tied it up with under four minutes to play in the opening period with an unassisted goal by Andy Windsor.

The teams were held scoreless in the second by goalies Paul Bjerso of the Chargers and Kevin Barkley of the Toons.

With six minutes remaining in the game, Pat Kelly scored from John Sharkey to give the Chargers a 2-1 win.

The final game is scheduled for Aug. 26 at 8 p.m. The first game of the final is set for Aug. 27 at 8 p.m.



*In the dirt*

The Berwick runner slides into home safely before the ball does in the fourth game of the best-of-five final series between Berwick and Newington. Newington won the game coming back from behind 14-13 to tie the series at two. The final game of the series is scheduled for tomorrow (Thursday) in Berwick at 7 p.m.

Record Photo - Tancorre



The Berwick bantam girls softball team won this year's division in the Osnabruck and District Minor Softball League. They won the best-of-five final series with Williamsburg 3-0. Pictured here are the winning team members. Back (l-r) Kim Casselman (assistant coach), Karen McElheran, Christine Cameron, Carolyn MacLean, Colleen Vanturnhout, Kris McRae and Susan Casselman (coach). Front (l-r) Chantal Mousseau, Karen Beehler, Kim Lefebvre and Angie Casselman. In foreground is mascot Misty. Not present is Vicki Kearns, Leslie Ross, Heather O'Brien and Brenda Dingwall (assistant coach).

Record Photo - Tancorre

# Squirt series tied with late-inning win

NEWINGTON (Staff) - Steady playing and patience helped Newington tie the best-of-five final series with Berwick at two games in the squirt division of the Osnabruck and District Minor Softball League.

Newington won the fourth game of the series Monday with a come-from-behind 14-13 victory. At one point, Berwick led 13-2.

As has been the case before, Berwick started quickly with three runs in the top of the first inning. Chris Eastman, Jason Benoit and Dan Larsen scored the runs for Berwick. Gregg Dissotell scored one run for Newington in the bottom of the inning as Berwick 3-1 after the first inning of play.

Eastman added another run to put Berwick up 4-1 after two innings.

Berwick put four more runs on the board in the top of the third to go up 8-1 after two and a half. Scoring the runs for the team were Jason Brown, Chris Lefebvre, Eastman and Benoit.

A solo home run by Tim Roberts in the bottom of the inning changed the score to 8-2.

Berwick spread the gap as they scored five runs in the fourth and led 13-2 heading into the bottom of the inning. The runs were scored by Colin Sanders, Nicholas Grady, Brown, Lefebvre and Benoit.

This was the last time the team would score a run. In the bottom of the inning. Chris Willson scored one run for Newington to have the team trial 13-3.

Newington sent all nine of their batters to the plate in the bottom of the fifth as they scored six runs and trailed 13-9. Christine Bancroft, Disotell, Roberts, Joshua Emond, Steven Telewiak, and A.J. O'Connor scored the runs.

They pulled within one run in the bottom of the sixth after scoring three. Kevin O'Neil, Bancroft and Disotell crossed the plate for Newington. They trailed 13-12 heading into the final inning.

In the bottom of the seventh, Berwick retired the first batter. Then Tim Waldroff got on base and O'Neill walked. Waldroff came home after Bancroft doubled to tied the game at 13. Berwick got the second out of the inning and were willing to go into extra innings until Roberts hit a line drive into left field to send in O'Neil to win the game 14-13.

The series had now been turned into a one game winner take all event with the final game set for tomorrow (Thursday) in Berwick at 7 p.m.

Bob Thompson, Newington coach, said he believes his team is as good as any other team in the division.

During the late innings, he said, "Win or lose, they've (the Newington players) shown they could come back after being down 13-3."

The game was Berwick's second loss in the year, the first occurred a few days earlier when Newington won the third game of the series 17-14.

Newington led for most of the game, trailing only after the first and sixth innings.

Newington had two runs in the second and five in the third to go up 8-2 heading into the fourth inning.

Berwick pulled within one after scoring five runs but Newington had one run in the bottom.

They added one run in the top of the fourth but Berwick pulled within two after scoring five in their half of the inning. The score was 9-7 for Newington after four.

In the fifth inning, Newington continued to lead after scoring twice. Berwick kept the pressure on however, when they scored once.

They shut down Newington in the sixth and scored five runs to take the lead 13-11 after six.

Newington scored six runs in the top of the seventh and limited Berwick to one in the bottom of the inning to win the game 17-14.

Roberts hit a home run in the game for Newington while Larsen and Francis Briere each had one for Berwick.

# Berwick takes tourney in four games

LYN (Staff) - The Berwick bantam girls softball team went undefeated as they won a midget girls tournament here Sunday.

The team won four straight games in the double-elimination tourney including a 13-6 win over Prescott in the final.

Berwick started the scoring in the top of the first when Carolyn MacLean came home. Prescott's J. Betsworth hit a home run in the bottom of the inning to help put the team ahead 3-1. Scoring the other two runs were N. Mills and J. Findan.

Berwick took the lead after two with five runs in the second. Vicki Kearns, Kristine McRae, Christine Cameron, Colleen Vanturnhout and MacLean scored the runs for Berwick.

The team added another run in the third when Kearns scored after reaching base on a hit pitch. Prescott pulled within one with three runs in the bottom of the inning. A Valance hit a homer for the team. Also scoring were Findan and G. McGonagal.

Berwick led 9-6 after four with runs by Vanturnhout and Laurie Dupuis.

They added four more runs in the fifth (and final) inning to win 13-6. Scoring in the inning were Cameron, Vanturnhout, MacLean and Angie Casselman.

Prescott played six games during the day, losing only two, both to Berwick. The two teams played their first games against each other with Berwick winning it in six innings 12-11. Chantal Mousseau hit a homer for Berwick in the game.

Berwick won their other two games of the day: 17-5 over Mountain and 11-4 over Brockville.

There were six teams at the tourney: Berwick, Prescott, Brockville, Mountain, Kemptville and Lyn. Both Lyn and Kemptville were 0-2 (win-loss), while Brockville and Mountain were 1-2.

All the games were played five innings with all 10 games being played on Sunday.

John Orr, an organizer, said: "Prescott found it a long day because they played six games but on the other hand if they didn't, they wouldn't be able to come back and try to win. If they won, they would probably not have found it as long."

Other than the sunny hot weather, Orr said the girls enjoyed themselves and the tournament went over well.

# Berwick wins bantam girls division

## Win best-of-five in three straight games

BERWICK (Staff) - Three games were all the Berwick bantam girls softball team needed to win this year's division of the Osnabruck and District Minor Softball League.

Berwick won the best-of-five final series over Williamsburg in three straight games. They took the third 19-11 Aug. 12 here.

The team got the scoring started in the first inning with the lead off batter, Carolyn MacLean, hitting a home run. Pitcher Kim Lefebvre also scored in the inning.

Williamsburg tied the game at two in the top of the second. Wendy Casselman and Catherine Carruthers both scored the runs for Williamsburg. Berwick went back out in front, however, in the bottom of the inning when Chantal Mousseau scored. After two completed, Berwick led 3-2.

Williamsburg took the lead in the top of the third when they produced two runs. Stephanie Watson hit a triple and was brought home when Kim Dalrymple hit her own triple. Dalrymple was brought home when Williamsburg pitcher Krista Casselman hit a single.

Berwick scored one run in the second half of the third to tie the game at four. Karen Beehler scored the tying run.

Janet McHugh scored a run in the top of the fourth to put Williamsburg back in front but Berwick responded with nine runs in the bottom of the inning. Mousseau hit a homer and a triple in the inning and scored twice. MacLean also scored two runs for Williamsburg. Scoring the other runs were Angie Casselman, Beehler, McRae, Lesley Ross and Christine Cameron. After four innings, Berwick led 13-5.

Williamsburg scored three runs in the fifth to give them eight runs. Krista Casselman, Roxanne Backes and Wendy Casselman scored the runs for the team.

Berwick extended their lead with four runs in the bottom of the inning. Beehler, McRae, Ross and Mousseau crossed the plate for the team to give them a 17-8 lead.

Williamsburg seemed to get a rally going after getting the first two batters home and Wendy Casselman hitting a single and later scoring, but three runs was all they could produce to change the score to 17-11 in the top of the sixth. Dalrymple and Krista Casselman scored the other two runs in the inning for Williamsburg.

Lefebvre reached base for Berwick in the bottom of the inning and was brought home when Beehler hit a two-run home run. After six innings, Berwick was ahead 17-11.

They retired the first three batters for Williamsburg in the top of the seventh to win the game and the championship.

Berwick won the first game of the final series Aug. 5 by a similar 20-12 score. The second game of the series, Aug. 7, was the closest with Berwick winning it 15-11.

Berwick finished the regular season in first place with a 7-1 (win-loss) record. They lost one other game during the year, in the playoffs, when Winchester won 16-13 in their first game of the best-of-three semi-final series.

Williamsburg finished the regular season tied for third with Winchester with a record of 4-4.

# Smith clan winners in Lalonde three-pitch tourney, win for second time in its short two-year existence

FINCH (Staff) - In its short two years existence, the Lalonde Clan Three-Pitch Tournament has had one winner.

The Smith's won this year's tourney as well as last year's.

They took the A championship this year by defeating the Van Moorsel 24-20 in the final.

The Smith's went up early leading 8-1 after two. They added another in the top of the third but the Van Moorsels got seven in the bottom of the inning. After three, the Smiths led 9-8.

Both teams had two runs in the fourth as the Smiths led 11-10.

The Smiths added four runs in the fifth and shut out the Van Moorsels in their half of the inning to lead 15-10.

The Smiths stretched their lead to seven runs when they led 20-13 after seven.

After shutting out the Smiths in the top eight, the Van Moorsels scored two runs to trail 20-15.

The Smiths added one run in the eighth while the Van Moorsels had two as the score was changed to 21-17 heading into the final inning.

The Smiths scored three runs in the top of the ninth and held the Van Moorsels to three as they won 24-20 to win the A final.

The Smiths won their other four games in the four-day tournament.



*Hail, hail, the clan's all here*

The Smiths won the Lalonde Clan three-pitch tournament for the second year of its existence by winning the final game 24-20 over the Van Moorsels. Pictured here is the winning clan members. Back (l-r) Ed Gove, Steve Middleton, Don Foster, Barry Smith, Jason Foster and Dwayne Smith. Middle (l-r) Dianne Smith, Debbie Smith, Gayle Smith, Valerie Lefebvre, Lorna Gove, Terry Gove and Ronnie Smith. Front (l-r) Leslie Smith, Ryne Gove and Lindsay Smith. Not present are Bev and Michael Mateschitz.

Record Photo - Tancorre

### B winner

The O'Connors were the B side winners after defeating the Flanagans 16-12 in the final.

There were 12 teams present at the second annual event.

# Newington leads 2-1 in final series after downing Berwick 9-3 Monday

FINCH (Staff) - Good defensive play has put Newington up 2-1 over Finch in the best-of-five final series in the bantam boys division of the Osnabruck and District Minor Softball League.

Newington won the third game of the series by a score of 9-3 here Aug. 17.

The Newington team started the scoring in the second when they had four runners come home. They added another in the third to go up 5-0 after three.

In the bottom of the fifth, Finch scored two runs to trail 5-2.

Newington made it a 9-2 game after their half of the seventh and Finch added the final run in the bottom of the seventh as Newington won the game 9-3 to lead the series 2-1.

The fourth game of the series is scheduled for tonight (Wednesday) in Newington at 8:30 p.m.

Finch evened the series Aug. 12 after Newington won the first game Aug. 11.

Finch won the Aug. 12 game doubling Newington 16-8 in Newington. The Finch squad started the scoring in the second with one run.

Newington took the lead after three when they got two runs in their half of the inning.

The lead exchanged when Finch scored four runs in the fourth. The score after four was 5-2 for Finch.

Six runs in the bottom of the fifth gave Newington the lead again. They led it 8-5.

Finch got a big inning out of the sixth, scoring 11 runs. There wasn't anymore scoring and Finch won 16-8.

Newington upset the Finch team by winning the first game of the series by a close 6-5 margin.

Newington led the scoring with two runs in the top of the first. Scoring the runs were J. Warner and D. Hare.

Finch got one back in their half of the inning by R. Benoit.

Newington had another run in the top of the second by Warner to go up 3-1.

Finch changed the score to 3-2 after four when J. Flanagan scored for the team.

They took over the lead after five innings when they had three runners cross the plate. The score after five was 5-3 for Finch. Scoring the runs were L. Shaver, C. Charbonneau and Chad Brownlee.

A half inning later, Newington took over the lead for good. They scored three runs in the top of the sixth to go up 6-5. The runs were produced by Warner, C. Zufelt and K. O'Neil.

The score remained the same as Newington took the first game of the series.

# Sixth-inning runs helps Cornwall win first in final

NEWINGTON (Staff) - Five runs in the sixth inning helped Cornwall come from behind and win the first game of the best-of-five final series with Newington in the pee wee division of the Osnabruck and District Minor Softball League.

Cornwall took the first game 9-6 here Aug. 13.

Jeff Pond hit a lead off home run to start the scoring in the top of the first inning. Newington had four other runners cross the plate to go up quickly in the game. Also scoring in the inning were Trevor Thompson, Todd Walker, Chris Rombough and Greg Esdale.

Cornwall had three runs in the bottom of the inning to trail by two. Mark L., Pat M., and Tim H., score the runs for the team.

Both teams were held scoreless until Cornwall scored one run in the bottom of the fifth from J.C. Michaud. The score after five was 5-4 for Newington.

Newington got the run back in the top of the next inning when Travis Froats scored. The team led 6-4, heading into the bottom of the sixth.

In Cornwall's half of the inning, Tim H. and Derek Ryan crossed the plate to tie the score at six. Darin D., Jason M., and Michaud scored later in the inning to put Cornwall up 9-6.

Cornwall pitcher Michaud struck out the first two Newington batters in the seventh and had the third retired as the team won the first game of the final series 9-6.

The second game of the series is scheduled for tonight (Wednesday) at 8 p.m. at Optimist Park in Cornwall. The other games of the series have not been scheduled yet.

Cornwall finished the regular season in first place but played the first game of the final in Newington to begin earlier. South Mountain finished in fourth of the division.

Newington advanced against Cornwall by winning their best-of-three semi-final series with Ingleside 2-1. They took the third game Aug. 11, winning it 11-8.

Pond started the scoring for Newington again when he crossed the plate in the top of the first. Also scoring in the inning was Froats. Mark Telewiak and Craig Smith scored for Ingleside in the bottom of the inning to tie the game at two.

Newington had two more runs in the second inning to go up 4-2. Marty Rodger and Pond scored the runs for Newington to put the team ahead.

Newington spread their lead after Pond and Thompson scored in the fourth. After four innings, Newington led 6-2.

The score was 9-2 after Newington's half of the fifth. Denis Villeneuve, Esdale and Pond helped the team spread the gap. Ingleside was able to get one back in the bottom of the inning when Telewiak scored. After five completed, the score read 9-3 for Newington.

Esdale hit a solo home run the sixth to give Newington a 10-3 lead. Ingleside narrowed the gap a bit when they produced three runs in the second half of the sixth. J.D., Tyler Summer and Andy Loynachan scored the runs for the team. After six innings, Newington led 10-6.

Newington made it a five-run difference when Walker scored in the top of the seventh. Ingleside tried to get a rally started but scored two runs - from Smith and Nick Otto - as Newington won the game 11-8 and took the series 2-1.

Newington won the first game of the series Aug. 4 taking it 10-8 in 10 innings. Ingleside tied the series Aug. 6 when they won 22-3.

Ingleside finished the regular season in second place with Newington in third.

**DUNDAS INDUSTRIAL FASTBALL LEAGUE STANDINGS**

| Team | W | L | PTS |
|---|---|---|---|
| Mountain Mets | 14 | 5 | 28 |
| Brownlee Sports | 9 | 9 | 18 |
| Cedar Glen Gophers | 8 | 11 | 16 |
| Winchester Dynes | 6 | 13 | 12 |

**WINCHESTER LOB BALL LEAGUE STANDINGS**

| Team | W | L | T | RF | RA | PTS |
|---|---|---|---|---|---|---|
| **A Pool** | | | | | | |
| Blue Jays | 20 | 3 | 1 | 391 | 154 | 41 |
| Shone Roy | 17 | 6 | 0 | 378 | 238 | 34 |
| Blue Knights | 15 | 7 | 0 | 274 | 315 | 30 |
| Chesterville | 15 | 8 | 0 | 329 | 215 | 30 |
| **B Pool** | | | | | | |
| Inkerman Vice | 12 | 10 | 0 | 252 | 217 | 24 |
| Stage West | 11 | 12 | 0 | 254 | 259 | 22 |
| J.R.'s Vice Squad | 10 | 11 | 1 | 225 | 284 | 21 |
| Top Valu Hansma | 10 | 13 | 0 | 248 | 277 | 20 |
| **C Pool** | | | | | | |
| Morewood Marauders | 8 | 12 | 1 | 191 | 244 | 17 |
| 40 Pounders | 6 | 18 | 0 | 176 | 285 | 12 |
| Mountain Lions | 6 | 16 | 0 | 188 | 356 | 12 |
| Country Boy | 4 | 18 | 1 | 194 | 364 | 9 |

# 30,000 gallons of water needed to hold park track

LONG SAULT (Staff) - A record amount of water was added to the race track at Gartree Park as riders took to the hills Sunday.

The officials poured over 30,000 gallons of water onto the track to keep the dirt down. The warm weather dried the track prior to the races between the Gartree Motorcycle Riders Association and their guests, the Eastern Ontario Motocycle Association.

Tom Irwin, of the GMRA, said the water was needed because dry dirt would have made riding difficult and a bit dangerous as well as cause problems for the neighbors.

After the water, Irwin said, the track was in good form, "we kept the water spread out."

The GMRA members fared better in the racing than they had the previous time out, July 19. The races are 15 minutes in length and the winner is the one who completes the most laps in the time allotted.

In the Over The Hill Class, Irwin was first with Ron York and Mike Glennon, both of the EOMA, following.

Richard Clarke, of the EOMA, was first in the expert class.

While the EOMA members took the honors in the 125 junior A class, Robbie Coleman and Sylvian Hebert, both of the GMRA, finished one and two in the B Class.

While the top two finishers of the 125 junior A class were from the EOMA, Mark Aubin, of the GMRA, was third. Robbie Coleman finished first and Sylvain Hebert was second in the 125 junior B class. Both are from the GMRA.

Pat Villeneuve, of the GMRA, was first and Darryle Aubin, also of the GMRA, was second in the 250 junior class.

Helmet Starzacher, of the GMRA, was first in the veteran class.

The next event at the park is the Quebec championship Aug. 30. It begins at noon.

## Winchester Lob Ball League

# Chesterville remains tied for third

WINCHESTER (Staff) - Chesterville remains tied for third and with one game remaining in the regular season, can finish no worse than fourth over all in the Winchester Lob Ball League.

The team won both their games in the past week to stay tied with the Blue Knights.

Chesterville won Aug. 12 when they beat last place Country Boy 24-5.

Chesterville had eight runs in the first inning, including two by Neil Beckstead to start quickly.

They added six runs in the top of the third to go up 14-0, and made it 19-0 before Country Boy got on the board in the bottom of the fourth. Brian Lannin and Harry Castle both hit solo homers in the inning for Country Boy.

Chesterville added three runs in the top of the sixth including a homer by Lyle Servage. In the bottom of the inning, Country Boy had three runs of their own. The score after six was 22-5 for Chesterville.

They added two more runs in the seventh as they won 24-5.

Chesterville won the day before also, Aug. 11, taking a 19-6 game with Stage West.

Gary Beckstead hit three homers in the game, two in one inning (one was a grand slam) for the team.

Chesterville started the scoring in the first inning when they produced three runs. They added another four in the second to go up 7-0.

In the bottom of the third, Stage West scored two runs and trailed 7-2.

Beckstead hit a solo homer in the top of the fourth and the team had another two runs in the fifth to take a 10-2 lead.

Chesterville sent nine batters home in the top of the sixth and Beckstead hit two homers in the inning as they led 19-2.

In the bottom of the inning Stage West scored twice, they added another two in the bottom of the seventh but Chesterville won 19-6.

Chesterville remains tied with Blue Knights for third over all after the Knights won both their games during the past week. They defeated Inkerman Vice, 16-8 Aug. 13, and the second-place Shone Roy, 16-8 Aug. 12.

In their other game of the week, Country Boy and the Blue Jays split the points in a rain-called game, both received one point.

In other action in lob ball, J.R.'s Vice Squad moved to third in the B Pool when they won 15-11 over the 40 Pounders and Stage West won 17-8 over Top Valu Hansma on Monday.

The first-place Blue Jays spread their lead over the second-place Shone Roy and the rest of the pack when they beat Shone Roy 19-13 Aug. 13.

Mountain Lions edged past 40 Pounders 8-6 Aug. 12, and also the same day, the Blue Jays won 16-9 over J.R.'s Vice Squad.

# Semis finished in ladies ball hockey, Vipers and Daniels advance to A final

WINCHESTER (Staff) - Close scores marked the end of the first round of the playoffs in the Winchester Ladies Ball Hockey League.

Both Vicki's Vipers and Jackie's Daniels advance to the A final after winning their respective two-game total-point semi-final series.

The Vipers lost the second game of their series 1-0 but won with total points two goals to one over Kathy's Kruisers.

Wilma Melenhorst scored the goal for the Kruisers in the second game Aug. 12, six and a half minutes into it. Assisting on the play was captain Kathy Vandemheen.

The Kruisers seemed to out-play the Vipers and came close to winning the series.

In the other semi-final, the Daniels won the second game also by a 1-0 score and took the series three goals to one over Heather's Bruisers.

Scoring the goal was Marie Gove, eight minutes and 30 seconds into the game. She was assisted by Jackie Morries and Kerry Kennedy.

The Daniels and the Vipers will now meet in a two-game total-point final for the A championship beginning tonight at 7 p.m. The second game is scheduled for next Wednesday at 8 p.m.

Over the regular season, the Daniels haven't lost to the Vipers with a record of 3-0-1 (win-loss-tie). The Daniels have outscored the Vipers 8-4.

The Kruisers and the Bruisers will play for the B winner also in a two-game total-point series. They will have the first game at 8 p.m. tonight with the second game at 7 p.m. next Wednesday.

During the regular season, the Bruisers and the Kruisers have both won two games against each other with the Bruisers holding a slight lead in scoring. They scored six goals against the Kruisers while the Kruisers have scored five on them.


Suddenly It's 1865, and You Are There!

Come to Upper Canada Village and step into the life and times of a bustling 1860s rural community on the banks of the St. Lawrence River.

From the "clip clop" of 1860s rush hour traffic to the "cling clang" of the school mistress' bell, the Village is alive with excitement and fascination for the whole family!

For more information, call or write:
The St. Lawrence Parks Commission
P.O. Box 740,
Morrisburg, Ontario
Canada
(613) 543-2911 or
1-800-268-3735

Open Daily
9:30 am - 5:00 pm

The Village Calendar

September 5, 6 & 7
Raising the Roof with Community Spirit
During Labour Day Weekend at the Village a massive barn will continue to take shape as the Village men and teams of horses raise the frame into place in a show of traditional 1860s community spirit.

September 12 & 13
From the Village Fields to Your Kitchen Table
This weekend at the Village, we'll be harvesting wheat in the fields and grinding it into flour at Bellamy's Mill. Several varieties of Village stone ground flour and freshly baked bread will be offered at the Village Store for you to take back with you when you return to the 20th Century.

September 19 & 20
The Village Fall Fair — Celebrating the Season

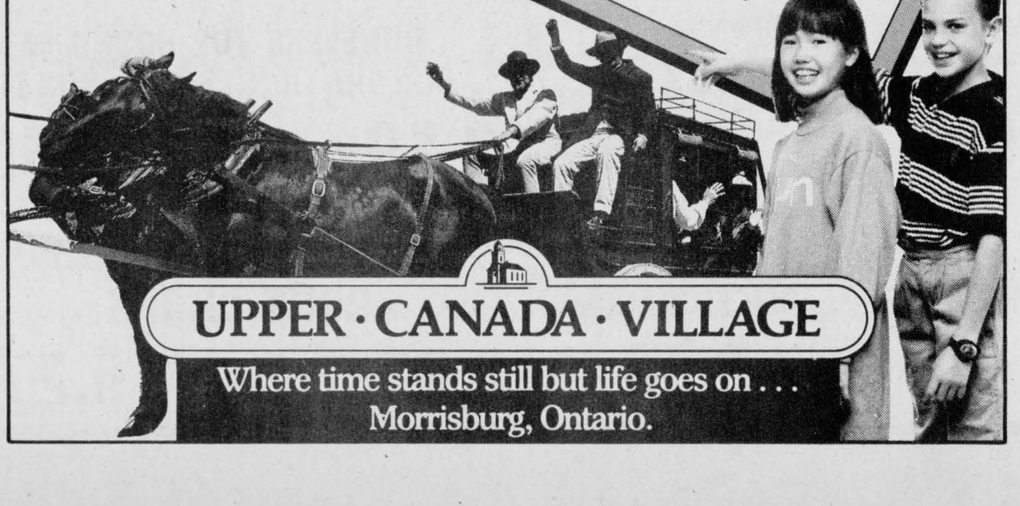

UPPER · CANADA · VILLAGE
Where time stands still but life goes on . . .
Morrisburg, Ontario.



P. KONINK & SONS
TRANSPORT LTD.
FINCH - 984-2878

J. V. K. DISCO
GOOD MUSIC FOR ALL AGES
CALL:
JOE VANKOPPEN
774-6150

R.R #3 613-448-2950
CHESTERVILLE KOC 1HO
Cecil van Wylick
DRYWALL
FREE ESTIMATES
• DRYWALL • DECORATIVE STUCCO
• DECORATIVE CEILINGS • REPAIRS
• PLASTER REPAIRS

GERALD STEWART
CARTAGE
• Truck & Backhoe Rental
• Sand, Crushed Stone & Fill
R.R.3 CHESTERVILLE
448-3221

POWER PAK DISCO
RECEPTIONS - STAGS - FUNDRAISERS
PARTIES - ETC.
LIGHT SHOW - EXCELLENT SOUND
Music For All Ages
FOR BOOKINGS:
BOB DUBOIS - 448-2886

LOUIS' RESTAURANT
TAKE OUT PIZZA
CHESTERVILLE
448-2051

TED MORAN & SONS
• Equipment Rentals
• Sand • Gravel • Fill
• Topsoil
• Licenced Septic Bed Installation
FINCH • 984-2363

Well Drilling
DONALD GAUTHIER
BOX 143
CRYSLER • 987-2973

DANCE-TEK
Music for all occasions
DJ
Frank Kramer
448-3215
tf

Nestlé
DIVISION OF
NESTLE ENTERPRISES LIMITED
CHESTERVILLE


# Sports Calendar

**Winchester Lob Ball League**
**Wednesday, August 19**
Shone Roy vs Chesterville
Diamond One, 7 p.m.
Mountain Lions vs J.R.'s Vice Squad
Diamond Two, 7 p.m.
Blue Knights vs Stage West
Diamond One, 9 p.m.
Inkerman Vice vs Morewood Marauders
Diamond Two, 9 p.m.
**Thursday, August 20**
Morewood Marauders vs Blue Knights
Diamond One, 9 p.m.

**Cedar Glen Golf Club**
**Wednesday, August 19**
Junior Valley League Day
(at Iroquois)
**Saturday, August 22**
Men's Valley League
(at Cedar Glen)

**Seaway Valley Runners Association**
**Saturday, August 22**
Chesterville-Monkland Relay
Chesterville at bridge over river, 2 p.m.

**Gartree Park**
**Sunday, August 30**
Quebec Championship

**Berwick 3-Pitch Tournament**
**Friday, August 21**
**Saturday, August 22**
**Sunday, August 23**
Men's Division & Mixed Division
Games start Friday night
Finals played Sunday evening
Mixed Rule: 5 male and 5 female on the field at all times.

**South Nation River Conservation Authority Golf-A-Rama**
**Saturday, August 29**
Cedar Glen Golf Club, 2 p.m.
Fee: $15 per person (includes green fees and a steak bar-b-que)

**Osnabruck and District Minor Softball League**
**BANTAM BOYS**
**Wednesday, August 19**
Finch vs Newington
Newington, 8:30 p.m.
**SQUIRTS**
**Thursday, August 20**
Newington vs Berwick
Berwick, 7 p.m.
**PEEWEES**
**Wednesday, August 19**
Newington vs Cornwall
Optimist Park, Cornwall, 8 p.m.


NEVILLE BROS.
• Truck & Backhoe Rental
• Sand & Gravel
• Screened Sand & Top Soil
• Seed Cleaning
• Bulldozing
984-2427 FINCH 984-2849

VanKessel CONSTRUCTION 448-2832
• CUSTOM BUILT HOMES
• ADDITIONS
• RENOVATIONS
• REC ROOMS
• CEMENT FLOORS
• BACKHOE SERVICE
HUDAC NEW HOME WARRANTY PROGRAM
Peter VanKessel CHESTERVILLE

GORDON ROSS & SONS
AUCTION SALE & APPRAISAL SERVICE
Call before 8 A.M. or
After 6 P.M.
INGLESIDE (613) 537-2289

WATTAGE DISCO
"All Types of Music
For All Types of People"
CALL:
Peter Gilroy - 448-2130
Barry Helmer - 448-3144

ROGER SALMON
MASONRY CONTRACTOR
BLOCKS - STONE - BRICKS - CEMENT WORK
TOP SOIL - SAND - GRAVEL
BACKHOE & DUMP TRUCK SERVICE
R.R #1 KOC 1HO Phone
Chesterville 448-3683

SULLIVAN BROS. CONSTRUCTION
In Business Since 1950
• HY-HOE • DOZERS • TRUCKS
• BUILDING MOVERS
• BASEMENT CONSTRUCTION
CHESTERVILLE 448-2332

NEIL FLEGG CARTAGE
SAND — GRAVEL - TOP SOIL
TRUCK & BACKHOE RENTALS
LICENCED SEPTIC BED INSTALLATIONS
NEWINGTON • 984-2513

PRO
SPORTS UNLIMITED
WINCHESTER - 774-3346 PRESCOTT 925-4556
KEMPTVILLE 258-5982
SUPREME CUSTOM 1000
Bauer FIT FOR PERFORMANCE
JUNIOR & SENIOR
CCM
SUPER TACKS & TACKS
CROSS-COUNTRY & DOWNHILL SKIS

JAMIESON CAMPBELL LIMITED
PURINA CHOWS
RAY ROBILLARD
Sales Representative
Res.: (613) 346-5969
MONKLAND • 346-5920

COMPLIMENTS OF
RECREATION DEPT.
VILLAGE OF CHESTERVILLE

REGAL
Greeting & Gift Representative
DAVID LARMOUR
BOX 8
MOUNTAIN • 989-2303

FINCH PIZZERIA
SPECIALIZING IN ITALIAN FOOD
FULL COURSE MEALS
NOW FULLY LICENCED
OPEN 7 DAYS A WEEK
5 A.M. - 10 P.M.
984-2605

LANNIN'S GARAGE
General Repairs • Tuneups
WELDING
CHESTERVILE • 448-2361

MOJO'S DISCO
MUSIC FOR
ALL OCCASIONS!
CALL:
VINCE COUSINEAU
448-2233

KELLOGG'S, 350 G BOX
**CORN FLAKES** **69¢** WITH COUPON

35¢ REDEEMABLE ONLY AT MIKE DEAN - SUPER FOOD STORE 35¢
*Get the Sunshine Taste of Corn!*
**SAVE 35¢**
ON THE PURCHASE OF ONE 350 g PACKAGE OF
**Kellogg's CORN FLAKES**
For redemption mail to Herbert A. Watts Ltd., P.O. Box 2140, Toronto, Ontario M5W 1H1. Enter opposite Code 78 on coupon debit slip.
Coupon Expires:
35¢ 35¢

DIRECT WAREHOUSE PRICES EVERY DAY EVERY WEEK

**MIKE DEAN BUTCHER LIMITED**
**SUPER FOOD STORE**
**CHESTERVILLE, ONT.**

**OPEN** MONDAY THRU FRIDAY 8:00 A.M. UNTIL 9:00 P.M. SATURDAY 8 AM TO 6 PM

WE RESERVE THE RIGHT TO LIMIT QUANTITIES - NO DEALERS
SPECIAL PRICES IN EFFECT UNTIL CLOSING TUESDAY, AUGUST 25, 1987

BURN'S, 450 G PKG.
PRIDE OF CANADA
**WIENERS** **89¢**

PAN DANDY – PKG. OF 12
**HOT DOG ROLLS HAMBURGER BUNS** **79¢**

PURITY, 2.5 KG BAG
WHITE ENRICHED
**FLOUR** **1.69**

**SANI-FLUSH CRYSTALS** **1.39**
TOILET BOWL CLEANER

ROYAL, 85 G
ASSORTED FLAVOURS
**JELLY POWDERS** **6/$1**

MONARCH, 450 G TIN
VANILLA, CHOCOLATE, CHOCOLATE FUDGE
**FROSTING MIXES** **1.49**

CHANTILLY, 4 ROLL PKG.
2 PLY
**BATHROOM TISSUE** **99¢**

SUCCESS, 28 OZ. TIN
**SLICED PEACHES PEAR HALVES** **99¢**

DUNCAN HINES, 440 G BOX
**ANGEL FOOD CAKE MIX** **1.99**

WHITE SWAN, 2 ROLL
**PAPER TOWELS** **89¢**

EXTRA, 10 OZ. TIN
PIECES & STEMS
**MUSHROOMS** **59¢**

$1.00 Pampers & Luvs **DISPOSABLE DIAPERS** $1.00
With this coupon you pay only **$ 9.99**
on the purchase of one Ultra Pampers SM66/MR54/MU48/LG32/LGP28 or Pampers SM66/MD48/LG33 or Luvs Small, Medium, Large or Large Plus size disposable diapers. Special price without this coupon 10.99
valid only at MIKE DEAN'S SUPER FOOD STORE
HERBERT A. WATTS LTD Box 2140, Toronto Ontario M5W 1H1 Enter opposite #39 on Coupon Debit Slip.
Coupon expires AUG. 31/87 Limit one coupon per purchase.
PML VAS
$1.00

EVERYDAY DIRECT WAREHOUSE PRICES ON THE ITEMS YOU USE MOST EVERYDAY

**FRESH MILK**


4 LITRE BAG 2% **2.29**

GRANULATED, 2 KG **WHITE SUGAR** **89¢**

DANDEE, 450 G LOAF
WHITE SLICED
**FRESH BREAD** **2/89¢**

TENDERFLAKE, 1 LB.
**PURE LARD** **89¢**

BLOSSOM BRAND
CANADA GRADE "A"
**LARGE EGGS** **1.09**

**BABY FOOD**
STRAINED **4/1.29** JUNIOR **3/1.49**

**PEPSI** REGULAR or DIET
**7UP** REGULAR or DIET
SCHWEPPES GINGERALE
**6.99** 24X280 ML TINS

| FROZEN FOOD | DAIRY PRODUCTS | GARDEN FRESH FRUITS & VEGETABLES | THE BUTCHER'S FRESH SLICED DELI | | FRESH CUT FRESH MEAT |
|---|---|---|---|---|---|
| BEATRICE, 1 LITRE CLASSIC ASSORTED **ICE CREAM** 1.99 | REXPO, 1 LB PRINT **HARD MARGARINE** 59¢ | PRODUCT OF U.S.A. CANADA NO. 1, THOMPSON SEEDLESS **GREEN GRAPES** 99¢ lb. 2.18 kg | MAPLE LEAF, SLICED **EYE OF ROUND PASTRAMI** 4.29 lb. 9.46 kg | BURN'S SLICED **COOKED HAM** 2.49 lb. 5.49 kg | **BONELESS CHUCK BLADE ROAST** 2.29 lb. 5.05 kg |
| BEATRICE, PKG. OF 6 CADBURY **SNACK BAR** 2.99 | BLOSSOM OF GLENGARRY, 1 LB. **CREAMERY BUTTER** 2.29 | PRODUCT OF U.S.A. CANADA NO. 1, RED FLAME **SEEDLESS GRAPES** 99¢ lb. 2.18 kg | MAPLE LEAF, SLICED 7 VARIETIES **BAKED MEAT LOAVES** 3.39 lb. 7.47 kg | TAILFFER SLICED **MOCK CHICKEN** 1.99 lb. 4.39 kg | **HIP MINUTE STEAKS** 3.39 lb. 7.47 kg |
| NIAGARA, 355 ML WHITE or PINK **LEMONADE** 2/$1 | CRESCENT, 500 G PKG. **CHEESE SLICES** 2.88 | PRODUCT OF COLUMBIA TROPICAL **YELLOW BANANAS** 39¢ lb. 86¢ | MAPLE LEAF, SLICED **COUNTRY KITCHEN HAM** 4.99 lb. 11.00 | BURN'S SLICED **ROAST BEEF** 4.99 lb. 11.00 kg | **LEAN GROUND BEEF** 1.99 lb. 4.39 kg |
| OLD SOUTH, 355 ML **ORANGE JUICE** 1.49 | KRAFT, 500 G, 16's **CHEESE SLICES** 2.89 | PRODUCT OF U.S.A. FIERY RED **WATERMELON** WHOLE 2.49 29¢ lb. 64¢ kg | MAPLE LEAF MILD or SPICED **GOUDA CHEESE** 4.59 lb. 10.12 kg | **SAMMY THE SUBMARINE** 2.49 | **BONELESS FULL CUT ROUND STEAK** 2.69 lb. 5.93 kg |
| PERKY, 25-1/2 OZ. TIN **DOG FOOD** 59¢ | BEATRICE, 1 LITRE **ORANGE JUICE** 99¢ | PRODUCT OF ONTARIO CANADA NO. 1 **LOCAL CUCUMBERS** 5/$1 | **BURN'S SMOKED PICNIC PORK SHOULDER** 1.29 lb. 2.84 kg | | **BONELESS BOTTOM ROUND or RUMP ROAST** 2.89 lb. 6.37 kg |
| MISS MEW, 170 G TIN ASSORTED VARIETIES **CAT FOOD** 3/$1 | BEATRICE, 500 ML **SOUR CREAM** 1.39 | PRODUCT OF CANADA, CANADA NO. 1 **LARGE GREEN PEPPERS** 69¢ lb. 1.52 kg | FRESH KNIFE CUT "NO BACKS" **CHICKEN BREAST** 1.99 lb. 4.39 kg | | **BONELESS TOP ROUND or SIRLOIN TIP STEAK or ROAST** 3.49 lb. 7.69 kg |
| PURINA, 8 KG BAG **DOG CHOW** 8.99 | REINHART, 5 LITRE JUG PURE WHITE **VINEGAR** 1.89 | | BURN'S, 250 G **SALAMI CHUBS** 1.49 | SHOPSY'S, 500 G DELI SMOKED **SLICED BACON** 2.99 | **QUARTER LOIN MIXED PORK CHOPS** 2.39 lb. 5.27 kg |