THE CHESTERVILLE
RECORD

Vol. 83, No. 11 | Chesterville, Ont. | Single Copy Still 15¢ | Wednesday, November 16, 1977

Elma PS remains top board priority

CORNWALL (Staff) - The much talked about addition to Elma Public School remains the number one 1978 capital expenditures priority of the SD&G County Board of Education.

The addition, to consist of a general purpose room, learning resource centre, kindergarten, two change rooms with showers, special education room, health unit and lunch room is part of the board's $3.9-million capital budget for next year.

It was passed at last Tuesday's board meeting and a meeting is scheduled for tomorrow in Ottawa with regional officials to discuss the possibility of funding the five projects the board wants to get off the ground in 1978. From the regional meeting, the board will take its case to the ministry in Toronto.

Restricted capital expenditure grants for the past couple of years have delayed construction of the Elma project, which shared top priority billing with the renovation and expansion of Cornwall Collegiate Vocational School. With the CCVS addition completed, Elma has been elevated to the single top priority.

The addition was one of the blandishments the board used last year when it convinced Williamsburg Village parents to allow their two-room schoolhouse to be closed and village children bused to Elma. Williamsburg parents were told their children would have better educational facilities at Elma once the addition was built.

Board members aren't holding out much hope that SD&G will receive any capital expenditure funding from Toronto this year. The amount the province has spent in the last two years has actually declined, from $82.9-million in 1976 to $80.9-million in 1977 as the Ministry of Education strives to help provincial treasurer Darcy McKeough achieve his aim of a balanced budget.

Elma now has a functional capacity of 80 per cent, with 211.5 students. The school could accommodate 280 pupils.

According to the expenditure forecast, a decline of 16 students is anticipated by 1982, although board figures for projected enrolment at the school this year were under predictions by nine students.

The other four projects the board is seeking approval for in 1978 are a kindergarten and resource centre for Viscount Alexander PS in Cornwall, estimated to cost $215,000; $200,000 to renovate West Front Public School to accommodate the board's administrative offices; board buses, at $46,000, to replace the present taxi system now used to transport handicapped and other children in Cornwall - the board now spends $20,000 a year on taxis for these services; a library for Ecole Secondaire la Citadelle, at $165,000, to replace the two converted classrooms now in use at la Citadelle.

One project is tentatively scheduled for 1979, that being $2.6-million for classrooms, gymnasium and greenhouse for Char-Lan District High School in Williamstown. Planned additions call for classrooms for teaching geography, science, home economics, three seminar rooms, resource centre, single gym, two change rooms, electricity-electronics classroom, auto mechanics classroom, office practice room, secretarial practice quarters, business machines and green house.

The board will be redrawing secondary school boundaries in Glengarry to reduce enrolment at Glengarry District High School in Alexandria and increase enrolment at CLDHS. Enrolment in Williamstown will increase to 655 in 1978-79, according to the study presented at last Tuesday's meeting.



"If you can't remember think". That's been the motto of the Royal Canadian Legion for the past several Remembrance Day observances as the organization tries to get younger Canadians to realize the significance of the World Wars that shattered the globe before most of them were born. Gordon Wheeler, Steve Conley and Peter Gilroy, representing Chesterville's Beavers, Cubs and Scouts pause for a moment of sombre reflection after laying their wreath at the cenotaph during Sunday afternoon's service. - staff photo -

Osnabruck meeting tonight

INGLESIDE (Staff) - Residents of the Ingleside area are planning to hold public meetings to discuss the implications of the Stormont-Dundas and Glengarry School Board position paper on the teaching of French in elementary schools.

In Newington the meeting is scheduled for 7:30 tonight at Newington Public School and in Ingleside it's scheduled for 7:30pm Mon., Dec. 5 at Rothwell Public School.

Lloyd Markell, trustee for Osnabruck and Finch Townships, has attacked the position paper saying he feels English public schools are being threatened, the English curriculum is being threatened and English culture is endangered by the proposals.

The proposals call for three different alternatives for the teaching of French. These include the basic or core program which consists of a daily French language course, the extended program which consists of the daily time slot plus one other subject such as history to be taught in French and the immersion program in which 100 per cent of the curriculum would be taught in French in grades 1 and

cont'd on page 2

Remembrance Day message:

Freedom not an end in itself

(Staff) - In cold as unrelenting as the memories of those whose loved ones did not return, Chesterville paid homage to its war dead at the annual Remembrance Day ceremony at the cenotaph Sunday afternoon.

Members of Branch 434, Royal Canadian Legion, led by the pipe band of the Stormont, Dundas and Glengarry Highlanders, and accompanied by the village's volunteer firefighters, Boy Scouts, Cubs, Beavers, Brownies and Guides, marched from the Legion Hall to the Community Hall for the brief wreath laying ceremony and to listen to the address given by Rev. Fred Reed of St. Andrew's Presbyterian Church.

Rev. Reed told the gathering that ceremonial occasions such as Sunday's are necessary to remind Canadians they can forget so easily that "no great and good thing has come into life without sacrifice". The sacrifices of those who were being remembered Sunday are a gift to the country "from countless unnamed heroes" who made possible the continuance of political freedom in Canada.

"In the never-ending work of ordering our society, is that all citizens are protected from injustice, it is right and good to remember that we would not have the opportunity to work at this difficult task, were it not that gallant men and women sacrificed their lives in the wars of this century to defeat the forces of

cont'd on page 2



Dawn Wert, standing centre, was presented with the Gold Watch Award as the senior Stormont County 4-H member who best displays the objectives of the organization. Miss Wert, daughter of Mr. and Mrs. Sesel Wert, Avonmore, is a second-year student at the University of Guelph. Wendy Lang, standing left, and Helen Leitch, seated left, received Ottawa Citizen cash awards as the outstanding homemaking and agricultural club members, respectively, in Stormont. Janice Beaudette, standing right, was named top third-year member, Pauline Jans, seated centre, was top second-year member and Peter Vingerhoeds was named the top first-year member in Stormont. - staff photo -

Avonmore girl tops county 4-H

AVONMORE (Staff) - Dawn Wert, 20-year-old daughter of Mr. and Mrs. Sesel Wert, Avonmore, was the winner of the Gold Watch Award as the top senior 4-H club member in Stormont County this year. Miss Wert, a second year Family and Consumer studies student at the University of Guelph, was presented with the award, donated by the Bank of Montreal, Finch, at Saturday night's awards presentation in Roxmore Public School here.

Miss Wert was a member of the Avonmore Calf Club, Stormont Veterinary Club and Youth Council. This was her last year as a 4-H club member.

Runners-up, and winners of the Eastern Breeders Awards, were John Morrow, son of Mr. and Mrs. Howard Morrow, Maxville, and Jim Cumming, son of Mr. and Mrs. Donald Cumming, also of Maxville.

Ottawa Citizen Awards of $100, the next highest county honors, were presented to two senior club members who are pursuing post-secondary educations. The agricultural club award went to Helen Leitch, daughter of Mr. and Mrs. Clair Leitch, Cornwall Centre, and Wendy Lang, Cornwall Centre. Miss Leitch was also presented with a certificate for completing 18 club projects, only the second time a Stormont Club member has completed this number of projects.

The top club in the county and winner of the Grant Campbell Trophy was the Cornwall Centre Calf Club. The award is based on the results of the Newington Fair club exhibit, Newington Fair float competition, over-all member interest and project completions. Leaders of the club are brother-sister team of Janice and Campbell Murray.

Top members by year were Peter Vingerhoeds, Newington, first year, F.C. Eligh Trophy; Pauline Jans, Avonmore, second year, Peter Manley Trophy, and Janice Beaudette, Cornwall Centre, third year, Cornwall Royal Bank Trophy.

The Donald MacIntyre Memorial Trophy for dairy showmanship was won by Nora Clancy, Stormont's Dairy Princess, and the county's top beef showman and winner of the Flemingvale Farm Award was Helen Leitch.

Grand Champion Calf exhibitors at Newington Fair all received tophies Saturday night.

Stormont Holstein Breeders' Trophy went to Peter Beaudette, MacKenzie-Dingwall Jersey Trophy was presented to Gloria Dingwall, Stormont Ayrshire Club Award to Norma Leitch, and the Kevin Aitken Perpetual Memorial Trophy for grand champion Senior Beef Heifer was won by Stephen Dafoe. Miss Leitch also won the D.C. Miller Award as the exhibitor with the most prize money in the Junior Fair Hall at Newington Fair.

Diana VanderWielen, Maxville, won the 1977 award as the top press reporter in Stormont County.

Stormont Federation of Agriculture Awards were presented to Betty Leitch, Melinda Wert, Uwe Loos, Doug Ferguson, Normand Ouillette, Willy Huybregts, Cindy Maloney, Valerie Maloney, Michael Mulitze, Henry TePlate, Patti Campbell, Karen Campbell, Adrian VanderWielen, Terry Jackson, Stephen Mesman, Eric Mesman, John Bray, Alain Legault, Hubert VanderWielen and Annette Baas.

Kraft Food Awards for winners in county judging competition were presented to: seniors, first, Helen Leitch,

cont'd on page 2

briefly

Chamber meets Thursday

(Staff) - There will be a meeting of the Chesterville Chamber of Commerce at 8pm tomorrow (Thursday) in the Senior Citizens Drop-In Centre in the Community Park. Main topic of discussion at the meeting will be the Santa Claus Parade and Treasure Chest Draw, both to be held Sat., Dec. 10.

Ombudsman hearings

(Staff) - The Ontario Ombudsman's office has scheduled public hearings in Ottawa, Arnprior and Hawkesbury as part of its program to make the services available throughout the province. Staff members including a legal officer, experts in matters relating to the Workman's Compensation Board and interviewer-investigators will be on hand for private interviews. The hearings will be held from 10am to 8pm, in the Parish Centre of St. Joseph's Roman Catholic Church, Tues., Nov. 22 and in both Hawkesbury and Arnprior City Hall, Wed., Nov. 23, from 10am to 8pm.

French discussion

(Staff) - Chesterville Public School committee has scheduled a meeting to discuss the implications of the position paper for the teaching of French in the three United Counties for 2:30pm, Dec. 1, at Chesterville PS. Both committee chairman Mrs. Lynne Morrison and Chesterville PS principal Wyman Barton, who served on the committee which drew up the proposals, are reserving comment until the committee has had a chance to report on French language teaching in SD&G as a working paper not a statement of policy and should be considered as such at this time.

Winter road information

(Staff) - The Ministry of Transportation and Communications' Winter Road Reporting Service went into operation last week providing Ontario motorists with up-to-date information on the conditions of all provincial and secondary highways during the winter months. The Information Centre in Toronto and the ministry's 18 regional offices will provide motorists with information 24 hours a day, seven days a week. Telephone numbers for the main centre is 1-416-248-3561 and in this area information can be obtained from the Ottawa district office at 1-745-7049 and from Kingston, at 1-544-2220. Motorists are asked to clip and save this notice and refer their questions to these numbers and not to area OPP detachments.

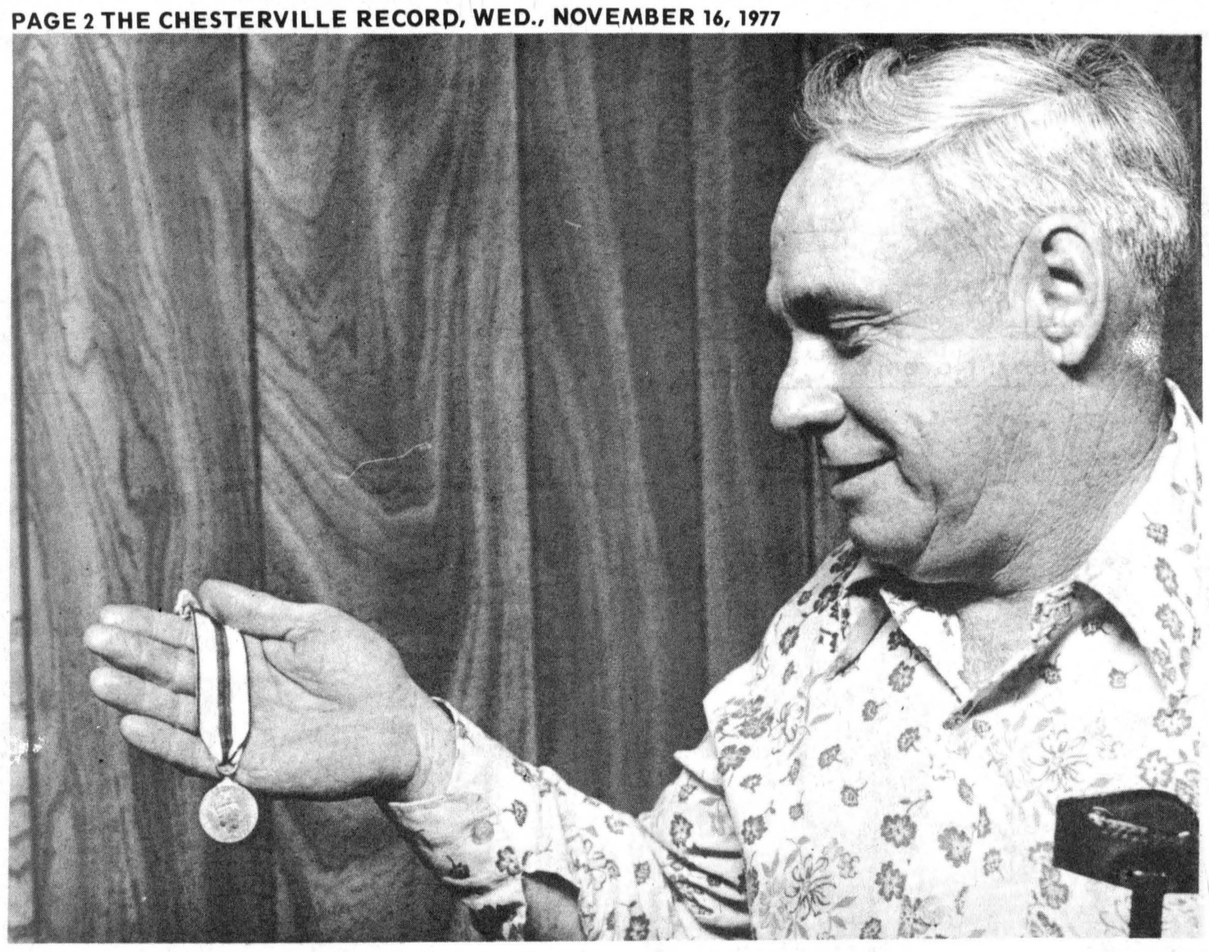

A proud Clayton (Oscar) Ouderkirk, Ingleside, displays the Silver Jubilee Medal he received along with a scroll from the Governor-General commending him on the many years of service he has dedicated to the community. There were 30,000 recipients of the medal across Canada, 975 of them having been nominated by local and national sports, cultural and community organizations.

Osnabruck community activist winner of Silver Jubilee Medal

INGLESIDE (Staff) - "I'm surprised and overjoyed," says Clayton "Oscar" Ouderkirk, RR2 Ingleside, of receiving the Silver Jubilee Medal along with a scroll from the Governor General of Canada commending him on his many years of service to the community.

"I'd like to thank the people who sent my name in because it's really nice to see people thinking of you." he added.

Mr. Ouderkrik was one of 30,000 recipients of the 1¼" diameter sterling silver medal designed by Dora de Pedery Hunt, and awarded as "an appreciation of worthy and devoted service rendered by the recipients in their various walks of life and of the esteem in which they are held by their associates".

Of these 30,000 recipients 975 were nominated by national organizations, multicultural ("ethnic") groups, and local community or sports associations.

Mr. Ouderkirk, 50, an Osnabruck Township councillor since 1974, has been involved in minor sports activity in this area for 23 years.

During this time he has held a number of positions in minor sports associations including the president of the minor softball league for three years, past president of the Osnabruck Township Minor Hockey Association, (1973-1976) and, chairman of the Osnabruck Recreation Centre for the past eight years.

He has coached minor hockey for six years and is in his second year as manager of the Osnabruck Township Junior C team. In addition he has also coached minor broomball and softball teams.

Mr. Ouderkirk not only coached hockey, he also played the game himself until a heart attack four years ago forced him to cut out that activity.

His community work has not been limited to sports. He has served as a member of the St. Lawrence Planning Commission and as chairman of the Osnabruck Township Community Centre Board.

He has also involved himself in political activity as vice-president of the Stormont, Dundas and Glengarry Provincial Progressive Conservative Association since 1975.

Born in Moose Creek and raised in Berwick, Mr. Ouderkirk moved to the town of Farran's Point in 1951. He settled in the third concession of Osnabruck Township after Farran's Point was flooded to make room for the Seaway in 1957.

He has been married to the former Lois Dunbar for 26 years and they have seven children, Cathy (Mrs. Shawn Lalonde), Newington, Craig, Ottawa, Peggy, (Mrs. Larry Ware), Cornwall, Lorraine, Clayton Jr., Fred and Tammy, all still living with their parents.

Mr. Ouderkirk received his elementary education in Berwick and his secondary education in Finch. He has been a lift truck operator at Domtar, Cornwall, for the past 25 years and is a hobby farmer.

"I think he deserves it," says his wife of the award, "you can't help but be pleased".

Mr. Ouderkirk, too, is pleased not so much with the medal, but with what it stands for.

If he had to "I would probably do it all over again" he says of the many years spent in community work.

"I've got a lot of fond memories - I guess that kind of puts the topping on that," he says.

Stormont 4-H

cont'd from page 1

second, Patti Campbell, third, Janice Beaudette; intermediate, first, Norma Leitch, second, Andrew Mesman, third, Cindy Maloney; junior, first, Paul McAlear, second, Brian Seguin, third, Peter Vingerhoeds.

Paul McAlear was the winner of the CNE Shield as the highest scoring novice in the county 4-H judging competition.

Roxborough Township awards were also presented to the top members in the municipality.

Pauline Jans won the Woolco Award as the highest scoring female showman at Avonmore Fair; Gary Jans, Moose Creek, won the Bank of Nova Scotia Trophy as Avonmore Fair's Grand Champion Showman, and the Moose Creek Royal Bank Trophy went to Jim Cumming as the highest scoring member from the township.

Awards Night wrapped up the 1977 4-H Agricultural Club season. Clubs will begin meeting again in March when new executive members are chosen for 1978.

Remembrance message

cont'd from page 1

brutal tyranny," Rev. Reed said.

But freedom is not an end in itself, he said. It is an atmosphere in which people can work for desirable ends and the best remembrance of those who sacrificed to preserve political freedom is to work for good will, understanding and justice among all people at local, national and international levels, he said.

Good intentions are not enough to combat the evils of ignorance, greed and lust for power.

"Unless we can rise to, or more probably be humbled to, the insight of our common humanity in God's order of creation we have no base on which to build a just and righteous society," Rev. Reed said.

It is when the inability of humans to reach their ideals is realized that the "witness or Jesus Christ to save us from the weaknesses in our humanity comes to us as good news", he said.

Rev. Reed added, "The good news of Jesus Christ is the ground of our hope for justice in our society. When we are obedient to Christ's commission to proclaim His rulership in all our relationships, then we are making the right use of the freedom which has been gifted to us by the people we honor on Remembrance Day."

Last Post and Reveille were played at the ceremony by trumpeter Shaun Steele prior to the laying of the wreaths.

Mrs. Maud Harper, whose husband, Willis, served in WWI, laid the Motherhood wreath. Jim Sullivan placed the wreath for the province at the base of the cenotaph and the Legion Branch 434 wreath was laid by Len Moran with Susie Cass laying the wreath for the Legion Ladies' Auxiliary.

Reeve Jim Brannen laid the wreath for the Village of Chesterville and Jim Sullivan, councillor, laid the wreath for the Township of Winchester. The Chamber of Commerce wreath was laid by president Erik Thompson and the Nestle (Canada) Ltd. wreath was laid by plant manager Tom Rance.

Other wreaths were laid by, Mrs. Gordon Senn, in memory of Gnr. Gordon Senn; Stu Allan, for Mrs. Doug Smith in memory of Doug Smith; Carol Johnston and Amanda Walter, Girl Guides; Ann VanDelst and Nancy Dingemans, Brownies; Peter Gilroy, Steve Conley and Gordon Wheeler, Boy Scouts, Cubs and Beavers; Al Kilby, Chesterville Volunteer Fire Department; IOOF, Ross Casselman; Mrs. George Merkley and Connie MacIntosh, Women's Institute and 4-H Homemakers; Mrs. Tom Rance, United Church Women; Mrs. Amy Soini, Catholic Women's League, and Danny Clement and Kathy Workman, North Dundas District High School.

Elma PS

cont'd from page 1

2, 70 to 80 per cent in grade 3 and so on in diminishing percentages until a 50-50 division is reached in grades 7 and 8.

Mrs. Lynne Bancroft, chairman of the Newington school committee, says most residents are not yet aware of all the options in the program.

She says there is no opposition to the teaching of French as a given subject in public schools but people do not want to see other subjects such as mathematics taught in that language because they are afraid this might endanger children's progress in those subjects.

This is echoed by William Fleming, chairman of the Ingleside school committee, who says people are worried about the cultural implications.

He says residents are afraid their children may be raised in French cultural milieu, which may cause them problems in the future because they will live their day-to-day lives in an English environment.

Newington PS principal John Irvine says he hasn't formed any opinion on the subject at this time and is waiting to hear the results of the school committee meeting.

Rothwell Public School principal Earl Jeacle in Ingleside says area principals will be preparing a report on the programs which should be available in early December.

briefly

X-country skiers organize

(Staff) - The organization meeting of the Ingleside and Area Cross Country Ski Club will be held at 8pm Monday night in the conference room of the Treasure Island Inn, Ingleside. For more information contact Terry Crites, Dickinson Drive, Ingleside.

Portable tank for Finch Twp.

(Staff) - Finch Township Council agreed Monday to obtain price quotes for a portable fire tank. The kind they are interested in is the canvas variety, "something like a big swimming pool", as described by clerk-treasurer Arnott Empey, which can be brought to the scene of a fire and pumped. Council is thinking of buying one from Levitt Supplies of Ottawa.

Five fender benders

(Staff) - Weather conditions are blamed as the cause of five road accidents reported to the Winchester detachment of the Ontario Provincial Police over the weekend. In only one case were any injuries sustained, and those, in the case of Lola M. Young, Williamsburg, were minimal. Morrisburg and Long Sault OPP report no major mishaps over the weekend despite the bad driving conditions.

Scouts dinner Friday

(Staff) - The 32nd Annual Dinner and Meeting of the Cornwall District Council, Scouts Canada, is scheduled for 6:30pm, this Friday. The tentative agenda includes a film slide presentation on the life of Lord Baden-Powell, founder of the Scout movement, presentation of awards to four adult leader, Cathy Caron, Anne Stewart, Colin Marshall and Alvin Graham, and presentation of the results of the nominating committee of elected officers for the 1977-1978 district council executive.

we do it right
BUILDING CONSTRUCTION
Roofing Repairs • Garages
Rec-Rooms • Renovating
SEPTIC SYSTEMS
SAND • GRAVEL • BACKHOE RENTAL
TOM CASSELMAN
MOREWOOD
448-3235 — 448-2763

USED CAR CLEARANCE SALE
In Full Swing!
NO REASONABLE OFFER REFUSED!
BOGART MOTOR SALES
CHESTERVILLE
PHONE: 448-2488

ADMINISTRATOR

Applications in the proper form will be received by the undersigned until December 7, 1977, for the position of Administrator of a Municipal Home for the Aged that has a capacity of 210 beds.

The successful candidate will be responsible for directing the day to day activities of the Home, including the personal care and well-being of the residents.

The ideal candidate will have sufficient secondary education, several years of progressively responsible experience of administrating diverse functions in a similar setting; a demonstrated interest in elderly people and a proven capacity for developing good public relations and community liaison.

Candidates must have or be willing to undertake studies pertaining to the position of Administrator in a Home for the Aged, including a thorough knowledge of Ontario's Home for the Aged and Rest Homes Act.

Copies of the necessary application form may be obtained from the undersigned at his office or by telephoning (613) 932-4302.

R.J. Lapointe,
Administrator &
Clerk-Treasurer,
United Counties of Stormont,
Dundas and Glengarry,
20 Pitt Street,
P.O. Box 698,
Cornwall, Ontario.
K6H 5T5
11-1

THE MOST COMPLETE
PARTS DEPARTMENT
We're experts in Genuine GM Parts
We also stock a large selection
of authentic parts, such as drop in motors,
transmissions and most of the parts
you might need for your GM

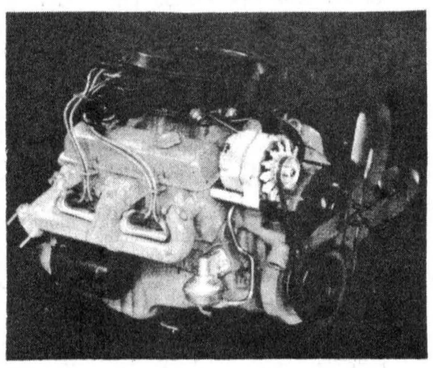

GM
ROY'S GARAGE
(GREEN VALLEY) LTD.
GREEN VALLEY, ONT. 525- 3330

everybody's favorite value
Sale ends Nov. 29 or while quantities last



SCOPE MOUTHWASH
24 oz. bottle 1.88



CREST TOOTHPASTE
with fluoristan
regular or mint flavour
100 ml. tube 97¢



SECRET ANTIPERSPIRANT
9 oz. aerosol
scented or unscented 1.33



HEAD & SHOULDERS SHAMPOO
controls dandruff
all sizes in stock
15% off our regular prices

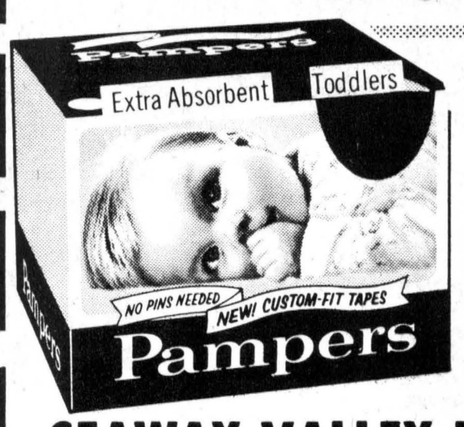

PAMPERS DISPOSABLE DIAPERS
all sizes
10% off our regular prices

SEAWAY VALLEY PHARMACIES
WINCHESTER CHESTERVILLE KEMPTVILLE PRESCOTT
774-2633 448-2492 258-2557 925-4233

Miss Marion Lynch named treasurer of WDMH Auxiliary

WINCHESTER (Special) - At a meeting of the Winchester District Memorial Hospital Auxiliary Thurs., Nov. 10, Mrs. Lousie Sloan, Morrisburg, Vice-president, took the chair in the absence of Mrs. Irene Wallace, President, who was attending a Hospital Convention in Toronto.

The vice-president opened the Meeting and the secretary, Mrs. Arelene Davidson, Winchester, read the minutes of the last meeting. The secretary also read the Minutes of the Executive Committee meeting which was held in the board room of Winchester Hospital, Nov. 3, at which the Election of the following Officers and Committees were proposed: President, Mrs. Irene Wallace, Metcalfe, 1st Vice-President, Mrs. Louise Soan, Morrisburg, 2nd Vice-President, Mrs. Corrine Holtby, Winchester, Secretary, Mrs. Arelene Davidson, Winchester, Treasurer, Miss Marion Lynch, Chesterville, Nominating Committee; Mrs. Olive Cass, Chesterville, Mrs. E. McCartney, Ramseyville, Mrs. N. Hill, Morrisburg, Blood Donor Clinic; Mrs. L. Lancaster, Winchester, Mrs. C. Holtby, Winchester, Constitution & By Laws; Mrs. E. McCartney, Ramseyville, Knitting Convenor; Mrs. G. Broom, Morewood, Historical Committee; Mrs. M. Casselman, Chesterville, Mrs. C.R. Robinson, Winchester, Memorial Fund; Mrs. L. Lancaster, Winchester, Public Relations; Mrs. K. Hearn, Chesterville, Purchasing Committee; Mrs. Rose Campbell, Golden Valley, Mrs. Ruth McCullough, Morrisburg, Mrs. Corrine Holtby, Winchester, Tuck Cart Convenor; Mrs. Norma Lannin, Winchester, Social & Special Events; Mrs. Louise Sloan, Morrisburg, Volunteer Services Co-Ordinators; Mrs. Rose Beeman, Winchester, Mrs. Corrine Holtby, Winchester.

The Minutes of these two Meetings were approved and the following business discussed:

Gift Shop; It is proposed to open a gift shop in the hospital and a committee has been formed to get this underway. Several ideas about the gift shop were expressed at the meeting and it is hoped that this shop, which will be staffed by volunteers, will be opened early in the New Year.

Volunteer Services; Mrs. Rose Beeman read letters she had received from Mr. H.B. Stel and Miss M. Coons expressing thanks on behalf of the board of Winchester Hospital for the contribution made by the volunteers to the 'Disaster Day' Exercise held Oct. 1. It was felt that the efforts of the volunteers helped in what was considered a successful exercise.

Mrs. Beeman also told the Meeting about a tea being given by the Hospital for all volunteers. This will take place Nov. 21 in the Hospital from 2.00 pm onwards.

Christmas Party; Mrs. Olive Cass is once again going to organise a christmas party for the chronic care patients in the east wing of the hospital, and is already busy with plans for this event.

Donation; The Metcalfe branch of the Auxiliary presented a donation for the purchase of an opthalmascope. The money had been raised by the efforts of the Metcalfe Unit.

Osnabruck high school students utilizing cards

By Debbie Dewey

INGLESIDE (Special) - Osnabruck will be holding a dance Sat., Nov. 26 with the band "Sphex". Admission will be $2.75 per person or $2.25 with a students' card and $4.50 per couple or $4 if one person has an ODHS students card.

The Students' Council would like to thank all the stores and businesses that are offering discounts to students with their students' cards. This is the first year that discounts were available to ODHS students. The cards have been selling very well. Already two-thirds of them have been sold.

On Tuesday, the girls basketball team played against the CJSS Stumble Bums. Money raised will go towards the Athletic Society.

Another way in which the Athletic Society is trying to earn funds is through the sale of school jackets. They are being ordered this week. Along with the traditional nylon jackets, leather jackets are available.

The contest to find the best design for a mural for the Study Hall wall is to begin this week. There is no restriction on the type of design. Prizes will depend on number of entries.

J. Cyrus Lang dies Nov. 6 at age 69

J. Cyrus Lang, a resident of the Morewood area for over 40 years, died in Winchester District Memorial Hospital, Sun., Nov. 6, after a six-month illness. He was 69.

Mr. Lang, the son of Mr. and Mrs. Sires Lang, is survived by his wife, the former Elva Thompson, and by his daughter, Mrs. Romuald Saucier, Bainsville.

He is also survived by two brothers, Wilfred, Finch, Harvey, Berwick, and by five sisters, Ellen, (Mrs. John MacGregor), Avonmore, Viola (Mrs. Donald Dingwall), Berwick, Alice (Mrs. Alice MacCrae), Cornwall, Evelyn (Mrs. Jack Armstrong), Crysler, and Mrs. Wilson Carruthers, Ottawa.

Mr. Lang was educated in schools in the Stormont district and was a carpenter by profession. He was a member of the United Church and a member of the Morewood Hunt Club.

Funeral services were conducted by the Rev. L.M. Ferguson at the Brownlee Funeral Home, Finch, at 2pm Wed., Nov. 9, with interment at Finch. Pallbearers were nephews Ronald Armstrong, Beryl Dingwall, Archie Lang, and neighbours Weldon Irven, Mac Thompson and Archie Coulthart.

Moose Creek man's mother dies Nov. 10

Edith May Golden, RR6 Ottawa, a native of Glengarry County, died at her home Thurs., Nov. 10 in her 75th year.

She was born in Glengarry March 28, 1903 a daughter of Salvenes and Emma (Lobb) Lacelle and married James Franklin Golden, who survives, in Alexandria Nov. 17, 1921.

Besides her husband, Mrs. Golden is survived by three sons, Fred and Albert, RR6 Ottawa, and Jack, Moose Creek; one daughter, Lena (Mrs. Joseph Binette), RR6 Ottawa; one brother, Archie, Orillia; two sisters, Irene (Mrs. Fosh Blais), Clearwater, Fla., and Eva (Mrs. Leo Binette), Osgoode; 13 grandchildren and 19 great grandchildren. She was predeceased by a son, Donald.

Mrs. Golden was a member of St. Giles Presbyterian Church, Ottawa.

The funeral was conducted by Rev. H. Kennedy from the Vice and Craig Funeral Home, Metcalfe, at 2pm Mon., Nov. 14 and interment was at Spring Hill cemetery. Pallbearers were grandsons Harry, Jimmy, Albert and Bruce Golden, Bob Binette and Osie Douglas.

District News

MOREWOOD (Special) - Mr. and Mrs. A. Waugh, P.E.I. visited Mr. and Mrs. Douglas Hunter.

Mrs. K. Medford, Vancouver, is visiting her father and mother Mr. and Mrs. Art Koolivine.

Mrs. Mel McLeod is visiting relatives at Langton, Ont.

Mr. and Mrs. Ted Koolivine and daughter, Montreal and Mrs. and Mrs. Art Koolivine Jr., Brockville, spent Sunday with Mr. and Mrs. Art Koolivine Sr.

Mr. and Mrs. Ted Mains have returned after visiting relatives and friends in Noranda.

MANAGEMENT OF THE FARM BUSINESS COURSES

If you're a full-time farmer looking for more information on livestock and feed production, you will be interested in these Management of the Farm Business Courses.

LOCATION: Kemptville College of Agricultural Technology

STARTING DATE: January 9, 1978

DURATION: 5 weeks

HOURS: 9:30 a.m. to 3:30 p.m. (Mon. to Fri.)

Better do this right away because enrolment will be limited and the deadline for applications is **Friday, December 2, 1977**

You may be eligible for a training allowance as determined by Canada Manpower.

Continuing Education, Kemptville College of Agricultural Technology, Kemptville, Ontario, K0G 1J0

Ontario Ministry of Agriculture and Food

Nothin' goes truckin' like a '78 GMC.



Campers Specials suitable for 5th Wheel Hookups to Travel Trailers

GMC is out to give you more reasons than ever to get a new truck. Or your first truck.

For 1978, GMC runs the gamut from multi-purpose Vans and Pickups — and the stylish, new Caballero "personal" vehicle — all the way to the mighty General and Astro 95 heavy-duty jobs.

Whether it's a light, medium or heavy duty truck, a '78 GMC is an investment in value, strength and quality.

Interested in bigger rigs? Visit a GMC dealership and let a truck specialist give you the full story on gas and diesel trucks, single and tandem axles, conventional and tilt models. He can help you spec' out exactly the truck or trucks that are right for your money.

Some trucks — light duty trucks, especially — are becoming more and more expressions of fun, freedom and recreation. As well as being reliable workhorses when required.

That's what we call truckin', 1978 style.

It's the language of GMC's Jimmy and Suburban, Rally Wagon and Vans, Crew Cabs and Pickups. And the new Caballero.

And it's a language that includes GMC diesel Pickups*. Yes, now you can have a six-cylinder or V8 gasoline Pickup or you can order new diesel power. 1978 GMC ½ Tons! ¾ Tons! 1 Tons and big Doolies in 4 Wheel and Conventional Drive

Half-Ton Wideside and Fenderside Pickups are available with a new 5.7 litre V8 diesel. It's the upfront part of a special Diesel Equipment Package that also gives you power steering, automatic transmission, dual exhausts and much more. Quite a package.

Going truckin'? See your GMC Truck dealer. Nothin' goes truckin' like a GMC.

GMC Canada

We're The Truck People From G M



*Up to 48 Months to Pay on the General Motors Finance Plan.

*No Down Payment with Approved Credit.

*Life and Disability Insurance Available

*No Payments until NEXT YEAR!

OVER 80 LIGHT TRUCKS IN STOCK

★ JIMMY ★ SUBURBAN ★ FENDERSIDE ★ CREW CAB

NO BUM STEERS

Call 774-2620

Get A Quote On Truck Leasing

ANGUS PONTIAC - BUICK GMC "AT THE CROSSING" Winchester

OPEN

Monday thru Thursday 9 A.M. to 9 P.M.

Friday and Saturday 9 A.M. to 5 P.M.

Classified advertising

Dial — 448-2321 or 448-2322 for Want Ad Service

Vice & Craig Funeral Homes Inc.

WINCHESTER, METCALFE

CHESTERVILLE

774-2120

One convenient phone number serves all three locations

ESTD B 1905

BROWNLEE

Funeral Home

Finch, Ontario

AMBULANCE

SERVICE

984-2234

46tf

HAULAGE & BACKHOE SERVICE

- Pit-run Gravel
- Fill
- Sand
- Topsoil
- Excavating
- Trucking

MONAST'S

CHESTERVILLE

448-2856

or 448-2168

ATTENTION FARMERS

We pick up your dead, sick and disabled cows and horses

Prompt Service

Call collect to HERB LOUCKS

Winchester 774-5256 or

Machabee Animal Foods Ltd.

St. Albert

(613) 987-2818

SIDING IS OUR ONLY BUSINESS!

DAYMOND SOLID VINYL SIDING

"Typical maintenance problems disappear . . . "

WE ALSO CARRY A COMPLETE LINE OF:

- *Aluminum*
- *Steel*
- *Colorlok Siding*

WINDOWS • DOOR • SOFFIT & FACIA

Sold & Installed by experts in the business

THOMAS & SONS

NEWINGTON, ONT.

346-2026

FOR SALE

FOR SALE — Used bulk milk coolers, 21, 27, 33, 44 and 55 cans. Garry Murphy, Sales and Service, Brinston, 652-2337 3tf

FOR SALE — Borg fur bedspreads, $35.00 each. Reg. to $79.95. D&K Fabrics, Morrisburg, Ont. 12-4

FOR SALE — A beautiful selection of giftware at Janmart, Chesterville. 448-3396. Open Monday to Saturday. 11tf

FOR SALE — Snoopy and Timex watches, earrings, chains and crosses at Janmart, Chesterville 11tf

FOR SALE — 2-14" and 12-15" snow tires. Clayton MacPherson, 10 Pine St. N., Ingleside. 12

PRIVATE SALE — Newly renovated 2-storey house in Village of Finch, lot 50x150. Call 543-2374 or write to P.O. Box 643, Morrisburg 11ft

FOR SALE — 1975 Batavus HS50 Moped, 125 miles per gallon, excellent condition. Can be seen at 27 Maple St., Ingleside. Phone 537-2755. 41tf

FOR SALE — Mobile home 10' x 55' with attached porch, 2 bedroom, new aluminum siding, without lot, $7,000, with lot $10,500.00. 448-2530. 50tf

FOR SALE — Single axle dump truck, good running condition. Call 346-2165 anytime. 11-4

FOR SALE — Baled hay and straw. Will deliver. Florian LePage, RR3, Alfred, Ont., 613-679-2975. 49tf

FOR SALE — Government inspected sides of beef, and sides of pork available. Cut and wrapped for freezer. - Earl's Meats, 448-2324, Chesterville. 46tf

FOR SALE — Dry shelled corn, $5.00 cwt.; ground corn, barley and oats mixed, $5.50 cwt. Bring your own bags, George Crites, Maxville, 527-5393. 51tf

FOR SALE — 1976 D.T. 175 Yamaha Enduro bike; 1976 T.S. 250 Suzuki. 448-2585 11-1

FOR SALE — 1977, 440 G.P. Yamaha snowmobile. 448-2585 11-1

FOR SALE — Men's fur lined grey suede hooded jacket, size 40, like new, paid $100.00, asking $50.00. Phone 448-3317 11-1

FOR SALE — Two registered Holstein first calf heifers rising 3 years. Due end of November. Walter Spearman, 535-2155 12-2

FOR SALE — Large dog cage, used once; wood-coal anex, used one winter; snow tires ER7815. Call 984-2447 before 9pm. 11

FOR SALE — Records and tapes at The Hit Pit, downstairs at Janmart, Chesterville. 11tf

FOR SALE — TOYS - Fisher-Price, Hasbro, Matchbox, Tonka and much more at Janmart, Chesterville 11tf

FOR SALE — Surge pipeline milking systems, parlors, feeding systems, water treatment equipment, stand-by power supply. New and used vacuum pumps, bulk tanks, milker pails and buckets. Peter Babcock Ltd. Surge Dairy Farm Equipment - 984-2991 or 448-2909. 50tf

FOR SALE — Baled hay and straw. Jean Paul Larocque. 613-679-2734 5tf

FOR SALE — SEWING MACHINES - Sales and Services rentals. Save a service call, drop it off at Hijac Fabrics, 13 Main St. N., Chesterville, 448-3011 7tf

FOR SALE — Well aged steer beef sides - 83c lb.; hinds - $1.05 lb.; fronts - 69c lb. Cut and wrapped for freezer.country Meat Market, Dunbar - 448-2123. 51tf

FOR SALE — Cedar posts, $1.00 up; hydro poles 30' and 35'; corn crib posts. W.J. McDonald, 932-2735. 42tf

FOR SALE — DeLaval Pipeline Milkers: new and used Bulk Tanks, Vacuum Pumps. Pail Milkers and other Dairy Equipment. - Murphy Sales and Service, Garry Murphy, Brinston, 652-2337, evenings 652-4064. 25tf

FOR SALE — Oil burner; pony cart; 1974 LeMans Pontiac parts; snowblower; 2-14" snow tires on rims; team harness and collars; Oliver tractor 70. 984-2289 11-2

FOR SALE — Snowblower to fit M.T.D. 8 hp tractor in good condition. Phone 346-2058. 11-2

FOR SALE — Sides of pork - 85c lb. Country Meat Market, Dunbar, 448-2123. 46tf

FOR SALE — Wrangler jeans and cords, Big Blue jeans, cords and bibs, dude shirts, velour tops at The Jean Joynt, downstairs at Janmart, Chesterville 11tf

FOR SALE

FOR SALE — 1975 Fury, 318 cu. in. excellent condition, 36,000 miles, new tires, snow tires included. Call 448-2321 or 448-3043 after 5pm. 11tf

FOR SALE — 1972, 15 h.p. Olympique Ski-Doo, excellent condition. Best offer. 228-2321 or 448-3043 after 5pm. 9tf

FOR SALE — Novelty items, Christmas decorations, cards, paper at Janmart, Chesterville. Open Monday-Saturday. 11tf

FOR SALE — SALE: Assorted fabrics. Large selection, 99c to $1.98 yd., Reg. to $4.49 yard. D & K Fabrics, Morrisburg Mall. 12-4

FOR SALE — SALE: Canadian made ladies sweaters, $7.97 each while they last. D & K Fabrics, Morrisburg Mall. 12-4

FOR SALE — Homelite Chain Saws, New and used; good stock of parts; chain on hand. Mechanic on duty. - R.H. Beckstead, I.H. Parts, Sales and Service, Williamsburg, 535-2103. 46tf

FOR SALE — Race horse and harness, 3 year old pacer, raced at Farmers' Races. Call 537-2541 after 6pm. 11-2

FOR SALE — 1972 Datsun Wagon AM-FM radio, standard transmission, safety checked. Best offer. Apply Durant's Flowers, 448-2354 8tf

FOR SALE — Chesterfield and chair, end tables and coffee table. Phone 984-2492 11-1

FOR SALE — Genuine leather coat, real lamb fur collar, size 15, $100.00; leopard coat, size 14, $25.00. Both in excellent condition. 448-3231 11

FOR SALE — Flannelette, large variety patterns, 95c yard. D & K Fabrics, Morrisburg Mall. 12-4

FOR SALE — USED BULK TANK - 400 Gal. Woods; 400 gal. Milkkeeper; 300 gal. Meuller; 200 gal. Meuller. Peter Babcock Ltd., Surge Dairy Farm Equipment, 984-2991 and 448-2909. 8tf

FOR SALE — MOBILE HOMES - New 14'x68' Lakehurst, Canadian made by Commodore over 900 sq. ft.: 3-bedrooms, bath, kitchen and living room, choice floor coverings, complete with furniture. Phone Irwin Holmes, 774-2434 10tf

FOR SALE — Puzzles, paintings, games, dishes, dolls, etc. A great selection of toys at Janmart, Chesterville 11tf

FOR SALE — Nuffield 60 diesel powered tractor with front end loader, ideal machine for snow removal, or hobby farmer. Asking price, $2500. For further information, call Sandy Cameron 1-938-2133 after 9pm. 11-2

FOR SALE — 1972 Toyota Corona, DeLuxe automatic, new motor, tires and brakes. Call 346-2165 anytime. 11tf

FOR SALE — Electric stove. Kenmore, white, minute time, rotisserie, meat probe, all extras, A-1 condition. Phone 448-2454. 11

FOR SALE — McClary refrigerator - $50.00; 2 steel belted radial snow tires for Mustang - $50.00; Fire-proof drapes and chesterfield. 987-5539 11-1

FOR SALE — 1972 Pontiac LeMans, P.S., radio, tape deck, good condition. Priced to sell. Phone 774-5177 12-2

FOR SALE — Pair of gold insulated lined drapes, size 120x84. Phone 448-2967 after 5pm. 11-1

FOR SALE — Two winter coats, ladies, beige colour, boucle material with beautiful mink collar and brown borg. Reason for selling - too large, good as new. Phone 613-537-2590 11-1

FOR SALE — Kelvinator refrigerator. 984-2794 11-1

For Sale

Apples

SMYTH'S ORCHARD

Bring your own Containers

652-2477

Dundela

Opened 'til dark

FRESH APPLE JUICE

Wine Makers Get Your Containers Filled To Make Wine!

FOR SALE — SALE: 10 per cent off all winter wear including Canadian made parkas and snow suits. D & K Fabrics, Morrisburg Mall. 12-4

FOR SALE

HEADQUARTERS FOR FRESH FISH — Fresh jumbo shrimp - $6.95 lb.; Greeland fillets - $1.65 lb.; B.C. Salmon - $2.65 lb.; Salt Cod - $2.49 lb.; Perch fillets, 5 lbs. $5.45; Boston Blue fillets - 5 lbs. $4.35; boneless Red Diamond Steaks - $1.95 lb. Country Meat Market, Dunbar. 448-2193 11tf

For Sale

1974

CUTLASS SUPREME

2 Door Hardtop, V-8, Automatic, Power Steering and Brakes, New Michelin Tires [2 Summer, 2 Snows]. Good condition, Safety Checked. Asking $2,950.00. May be seen at The Clothing Barn.

Phone 543-2744

FOR SALE — Stock of new radio and television tubes, resisters, condensers, etc. Also some used service equipment. Any reasonable offer accepted. Phone Harvey MacIntosh, 774-2636, Winchester, Ont. 12-1

FOR SALE — Grand cabinet Lyra piano; 9-piece dining room suite; 20" portable coloured TV; potatoes 75 lb. bags. 537-2213 11

NOTICES

771801

Ontario

Ontario Municipal Board

IN THE MATTER OF Section 35 of **The Planning Act** (R.S.O. 1970, c. 349),

- and -

IN THE MATTER OF **an application by the Corporation of the Village of Chesterville for approval of its Restricted Area By-law 6-76**

APPOINTMENT FOR HEARING

THE ONTARIO MUNICIPAL BOARD hereby appoints **Thursday, the 5th** day of **January**, at the hour of **eleven o'clock**, (local time) in the **forenoon**, at the **Community Hall, in the Village of Chesterville,**

for the hearing of all parties interested in supporting or opposing this **application.**

If you do not attend and are not represented at this hearing, the Board may proceed in your absence and you will not be entitled to any further notice of the proceedings.

In the event the decision is reserved, persons taking part in the hearing may request a copy of the decision from the presiding Board Member. Such decision will be mailed to you when available.

DATED at Toronto this **28th day of October, 1977.**

SECRETARY

11-1

13-1

NOTICE — MOBILE DISCO - The Music Machine now booking for Christmas and New Year's parties. Music for all occasions. Call Bob - 346-2050 or Perry 346-5939. 11

LOST — Yearling heifer in the vicinity of RR3, Crysler, has yellow ear tag. Finder please phone 987-5332 11

RUG CLEANING — Special Deep Steam Extraction. James A. Beattie, P.O. Box 621, Winchester, Ont. 774-3135. 32tf

NOTICE — The buildings at Chesterville Fair grounds will be open on Sat., Nov. 19 from 10am-4pm for the storage of boats, tents, trailers, farm machinery, etc. Charges - 25c square foot or $20.00 for farm machinery. Payment must be made at that time. 11-1

STEAM CLEANING — Carpet and upholstery cleaning in home or free pick up and delivery. Free estimates. Phil McMillan, Prop., 984-2777 or 448-2670, anytime. 44tf

NOTICE — Once a week for all your travel needs, call May or Juliet at World Wide Travel Bureau, Cornwall, 933-8720. 42tf

ALCOHOLICS ANONYMOUS — Do you have a desire to do something about your drinking? There are no dues or fees for AA membership, the only requirement is a desire to stop drinking. For information concerning AA or Alanon (Families of Alcoholics) call 448-2986 or 448-3187 or 537-2203 or write Box 559, Winchester. 40tf

NOTICES

MORTGAGES

Unlimited Funds Available
Conventional Rates
First, Seconds,
Interim Financing
Builders' Loans
Residential, Commercial
Refinancing,
Existing Mortgages Bought and Sold

Call COLLECT
Primor Equities Limited
GANANOQUE - 613-382-4759

WATER PROBLEMS — Free water analysis, Culligan, 2 Amelia St., Cornwall, 932-8044 1tf

NOTICE TO CREDITORS AND OTHERS

TAKE NOTICE that all persons having claims against the Estate of JOHN LORNE TAYLOR, late of the Township of Williamsburg, in the County of Dundas, Retired farmer, who died on or about the 10th day of June, 1977, are hereby notified to file proof of their claims with the undersigned will distribute the Estate of the said deceased with reference only to the claims of which she will then have had notice.

DATED at Morrisburg, this 7th day of November, 1977.

Stella McIntyre,
49 Tupper Street,
Brockville, Ontario,
Executrix.
By her solicitors,
McInnis & MacEwan,
Morrisburg, Ontario.
12-3

NOTICES — For CONSTRUCTION, FARM AND GENERAL WELDING - Call Charlie's Monile Welding, (Charlie Casselman), Chesterville, Ont., 448-2879 12-4

NOTICE — Will repair snowmobiles, also used parts and engines for sale. Trevor Stewart, 448-2700. 12-2

LOST — One 2-year old Holstein heifer in Avonmore vicinity. Call Gordon McRae, 346-5675 11-1

SHEFFIELD HOUSE — Kemptville Retirement Home, elegant but homey, full personal services - $13.00 daily. 1-822-1390. 51tf

CONSEIL D'EDUCATION DES COMTES DE STORMONT, DUNDAS & GLENGARRY COUNTY BOARD OF EDUCATION

requires immediatley
TEACHER AIDE
for
Social Adustment Class
at
RIVERSIDE HEIGHTS PUBLIC SCHOOL

Weekly Salary Scale:
Group N (a)
$145.10 - 185.04
(subject to change pending AIB approval)

Written applications will be received by:
Mr. John C. McMartin,
Principal,
R.R. 1,
MORRISBURG, ONTARIO.
K0C 1X0
Tel: (613) 543-2527

Rudolph Villeneuve,
Chairman.
November 14, 1977.

T.R. Leger,
Director.

FOR RENT

FOR RENT — 4-bedroom house in Williamsburg, Ont. Phone 535-2558 11-2

FOR RENT — Comfortable farm house located on Morewood-Crysler road. Low rent. Available end of November. Phone 234-4012 12-3

FOR RENT — One large bedroom half duplex house, furnished, or unfurnished, immediate possession, one mile from Chesterville. L. Moriarty, 448-2543. 10tf

FOR RENT — Modern 3-bedroom trailer, large living room, all modern facilities. Immediate possession. 448-2332. 9tf

FOR RENT — In Chesterville, 3-bedroom house, garage. Available November 1, 527-2308 7tf

FOR RENT — 5-room apartment newly decorated. Immediate occupancy. 346-2026 7tf

FOR RENT OR LEASE — Farm Tractors, Tillage Equipment, Lawn and Garden Equipment, Loader Backhoes, Crawler Loaders and Dozers, Skid-Steer Loaders, Post Hole Augers, Rotary Cutters, Landscaping Equipment and Manure Handling Equipment. For rates call Acres Equipment Limited, Winchester, Ontario 774-2834. 35tf

WANTED

WANTED TO CLEAR — Special on all used Furniture - Martelle Used Furniture and Book exchange, 25 Pitt St., Cornwall, 932-3151. 24tf

WANTED TO BUY — Antique Books, Dolls, Tools, Oil Lamps, Cupboards, Dishes, Corner Cupboards, Brass Beds, etc. - Cecil MacNabb, Morewood, 448-2047. 31tf

HELP WANTED — Men for construction work. Wemerman Construction, 448-2077 11

WANTED — To borrow 30,000 lbs. Market Sharing Quota subject to O.M.M.B. approval. Phone 774-3008 11

WANTED — Experienced parts man for farm equipment dealership. Phone 448-2462 (8am-5pm). 12-2

WORK WANTED — Woman wanting to do housework, Monday to Friday. 984-2675 12-2

WANTED — Person to do housecleaning one day a week, Thursday or Friday. Own transportation, 2 miles north east of Chesterville. 448-2935 after 6pm. 11-1

WANTED TO RENT — A farm house with some land as a summer residence; willing to pay for whole year's water; electricity a must; possible purchase; must be reasonable; area with 100 miles from Montreal and in Ontario. Write P.O. Box 233, Lachine, Que. 11-1 12-1

WANTED — Person to share apartment. Single person only. Two bedrooms, living room, laundry room and basement facilities. $75 a month plus utilities. Available Dec. 1. Call Marco Levytsky, Chesterville Record, 448-2321. 10tf

ARTICLES WANTED — Top prices paid for scrap metal, brass, copper, lead, batteries, radiators, paper. - L.R. Bell and Son, 840 Amelia St., Cornwall, Ont. 933-1119. 43tf

WANTED — Beef hides. Call Ed Hartle, 346-5961 or 346-5505 14-4

ANNOUNCEMENT

ANNOUNCEMENT

Miss Elaine Meilleur and Mr. Dave Bancroft were united in marriage Nov. 3, 1977. A reception in their honour will be held on Friday, Nov. 18, 9pm. at MacDonell's Inn, Eamer's Corners. All neighbours and friends welcome. 11-2

NOTICE

BIRTH NOTICE

HUTT — Ken and Diana (nee Hawthorne) are pleased to annouce the birth of their son, Derek Lindsay, 8 lbs. 4 oz. on Monday, Nov. 14, 1977 at Kemptville District Hospital, a brother for Michael. 11-1

BIRTH NOTICE

HEERKENS — The Heerkens Production Co. proudly announces the new 1977 model, Jeremy Francis Martin, wheelbase 21", weight 6 lbs. 7 ozs., Model No. 1. Designer and chief engineer, Frank Leonard Martin, Production Engineer Judy Darlene, Technical Director Dr. D.K. MacMillan. Model released Nov. 11, 1977 at 15:45 hours in Winchester District Memorial Hospital. Features include free squealing, economical feed, streamlined body, water cooled exhaust and changeable seat covers. The management guarantees there will be no other model released this year. 11

COMING EVENTS

BAZAAR AND TEA — The U.C.W. of Chalmers United Church, Finch are holding their Christmas Bazaar, Tea and Bake Sale on Friday, Nov. 18 from 2:30pm-5:30pm. Admission $1.00. Everyone welcome. 11-2

BRIDGE AND EUCHRE PARTY — The Chesterville Unit of the Winchester Hospital Auxiliary are having a Bridge and Euchre Party on Nov. 24th, 1977 at 2pm. The party will be held in the Senior Citizens' Drop-In Centre in the Chesterville Park. Make up your own foursome ahead or when you arrive. Admission $1.00. Membership cards will be available at the door. For further information, phone 448-2189. 11-2

BINGO — Will be held in Chesterville Legion Hall (Br. 434) every Wednesday night starting Sept. 21 at 8 o'clock sharp. 18 regular games at $10.00, one winner take all, four Share-In-The-Wealth, one Free Game, one progressive Jackpot $500.00. NO MINORS- 16 and over. $1.00 at door. 34-34

BROOMBALL DANCE — In aid of Berwick Ladies Broomball, Sat., Nov. 19 "Shad's Disco". Berwick Community Hall. Everyone welcome. 11-2

25TH WEDDING ANNIVERSARY — In honour of Bill and Shirley Rombough at Villa Nova, Ingleside, Sat., Nov. 19. Music by Kenny Wise and Third Edition. Everyone welcome. 11-2

MIXED PARTY — In honor of Archie Garlough and Cathy Tait at Bouck's Hill Legion Hall on Sat., Nov. 19, 1977. Country and western music. Everyone welcome. 11-2

DINNER AND DANCE — Dundas Holstein Breeders' Annual Dinner and Dance to be held Friday, November 18th, 7pm, at the Winchester Community centre. Music by Country Green. 11-2

FASHION SHOW AND TEA — A fashion show, by La Boutique d'En Haut, tea and bake sale of home cooking and novelties will be held in the Avonmore Community Centre, Wednesday evening, Nov. 23rd at 8pm, under auspices of the Presbyterian Ladies Aid Society. Everybody welcome. 11-3

MEETING — Chesterville W.I. will meet in the Institute Room at 8pm, Monday, Nov. 21. Guest, a representative from Winchester Hydro. Bring a gift for a shut-in. Everyone welcome. 11-1

POT LUCK SUPPER — Stormont Cattlemen's Pot Luck Supper, St. John's Church hall, Eamer's Corners, Tues., Nov. 22, 7:15pm. Guest Speaker, Dr. John Wood, Topic - Cattle Parasites. 11-1

BINGO — Every Wednesday night, Crysler Community Centre, 8pm, sponsored by Knights of Columbus. First game - Early Bird, Share-The-Wealth. Fifteen regular games - $10.00 prizes for $4.00 with the exception of the Early Bird game. One game could win next week's card FREE. 4 Specials at $20.00. Jackpot game for $200.00. 50tf

BEGINNERS' NEEDLEPOINT COURSE — (Free) will be given by the Finch Women's Institute starting Nov. 21 (afternoon). All are welcome. For registration, please call Mrs. Dingemans 984-2043 or Mrs. Rumer, 346-2389. 11

BENEFIT DANCE — Saturday, November 19 at the Crysler Community Centre in aid of Mr. and Mrs. John Beehler who recently lost their barn by fire. Music by David Begg. Everyone welcome. 11

CHRISTMAS DANCE — The Annual Christmas Dance of St. Bernard's Parish, Finch will be held on Saturday, Dec. 3, 1977, 9pm-1am. Music by County Clansmen. Smorgasbord. 13-3

TALENT NIGHT — Avonmore Community Centre, Friday, Nov. 25 at 8pm., "Trial by Jury" by Glen Production Cornwall plus local talent. Sponsored by St. James United Church, Avonmore. Adm. $1.25 children 50c. 12-2

MOVIE — Walt Disney's "The Story of Robin Hood" at Tagwi Secondary School on Friday, Nov. 18, 7:30pm and Saturday, Nov. 19, 2pm., under the auspices of the Boy Scouts of Canada. Adm. 75c. Everyone welcome. 11-1

CHRISTMAS PARTY — The Finch Friendly Circle will hold their Christmas Party on Friday, Dec. 16 at 7pm in the Arena Hall. Members are asked to contact Duart MacLean at 984-2680 to obtain their tickets by Dec. 1. 12-2

MEETING — There will be an Al-Ateen Meeting for teenage children who have a drinking problem in their home on Nov. 22, 1977 at 8:30pm in the basement of St. Paul's Presbyterian Church, Winchester, Ont. 11-1

ANNOUNCEMENT

WEDDING ANNOUNCEMENT

Mr. and Mrs. Gerrit Van't Foort of RR1, Chesterville, Ont. are pleased to announce the forthcoming marriage of their daughter Margaret to Mr. Ginus Joldersma, son of Mr. and Mrs. Martin Joldersma of Brinston, Ont. The wedding ceremony will take place D.V. on Saturday, November 26, 1977 at 3:30 o'clock in the Christian Reformed Church of Williamsburg, Ont. 11

WINTER MAGIC

Pre-Christmas

BAZAAR & TEA

Sponsored by
Trinity United Church
Chesterville

SAT., NOV. 19

2-4pm

Afghans, a quilt, stuffed toys, macrame, knitted and crocheted articles, home baking, novelties, plants and gifts galore.

ADMISSION 50¢

EVERYONE WELCOME 11-2

FOR YOUR CONVENIENCE A CLASSIFIED ADVERTISING FORM WILL BE PRINTED EACH WEEK IN OUR CLASSIFIED SECTION WHICH WILL HELP YOU ESTABLISH THE COST OF YOUR ADVERTISEMENT.

Just Print Your Message on the Form Below, Clip and Mail, Enclosing $1.25 to Cover Cost of your 20 Word Classified Ad.

Classified Advertising,
The Chesterville Record,
King St., Chesterville

Please Use Only One Word Per Space
(5¢ EXTRA PER WORD OVER 20 WORDS)

(Enclosed Is Cheque or Money Order to Cover Cost of Above)

The Chesterville Record

448-2321 • KING STREET • CHESTERVILLE

CARD OF THANKS

CARD OF THANKS

We wish to thank our friends, neighbors and relatives for their many acts of kindness during the illness and death of a dear husband, father and grandfather, Cyrus Lang. Also thanks for the floral arrangements, donations to the Cancer and Heart Foundations, visits and cards and also to those who provided transportation to and from the hospital. Special thanks to Drs. H.W. and D.W. Justus and nursing staff on first and second floor of the Winchester District Memorial Hospital, also Rev. L.M. Ferguson for his comforting words, Brownlee Funeral Home and the Morewood U.C.W. Your thoughtfulness was most appreciated and will long be remembered.

Elva Lang and family
11-1

CARD OF THANKS

We wish to extend our sincere thanks to our friends, neighbours and relatives for their many acts of kindness and expressions of sympathy shown to us during our recent bereavement in the death of a dear husband, father, son, son-in-law and brother.

Lorna, Laureen, Sharon Bawden and families
11

Thank-You

I would like to take this opportunity on behalf of the Royal Canadian Legion, Br. 434 to thank the business men of Chesterville and district, all organizations, Scouts, Cubs, Beavers, Guides and Brownies. Special thanks to Rev. Reed for his comforting message and to the S.D.&G. Highlanders' Pipe Band of Cornwall for assisting in our Remembrance Day Parade on Sunday.

John Cronin,
Poppy Chairman
Branch 434
Chesterville
11-1

CARD OF THANKS

To my friends and relatives who sent me such pretty get-well cards with their appropriate verses for good recovery while I was having an eye operation, I thank you all.

Anna D. Marcellus
11

CARD OF THANKS

We would like to thank our family for the most enjoyable 50th Anniversary Party. Also thanks to our many relatives, friends and neighbours for all the lovely gifts, money, flowers, cards and letters of congratulations. It will long be remembered.

Edith and Isaiah Armstrong
11

CARD OF THANKS

We would like to thank our friends and relatives for the lovely cards and gifts congratulating us on our 25th Wedding Anniversary. A very special thank you to our family, friends and relatives for the lovely evening arranged in our honour and those who attended. We shall cherish these memories in our hearts forever.

Arnold and Audrey McMahon
11-1

CARD OF THANKS

We would like to thank our relatives, friends and neighbours for beautiful cards, gifts and flowers congratulating us on our 35th wedding anniversary. Special thank-you to our family for the lovely evening they arranged in our honour and to those who attended. A special thank-you to the Legion members who helped. We shall cherish these memories in our hearts forever. Our sincere thanks to you all.

Anatole and Yvette Lalonde
11-1

CARD OF THANKS

Our sincere thanks to our relatives, friends and neighbours who made our 50th anniversary a happy occasion. Special thanks to our daughters, grandchildren and Mr. and Mrs. Art Hebert, Jr. who opened their home to us, also for the many gifts, cards and flowers received.

Basil and Gertrude Rowe
11

CARD OF THANKS

Mrs. Beulah Shaver, Ingleside, wishes to thank her many friends for their kindness while she was a patient in the Winchester Memorial Hospital and the Ottawa Civic.

11

CARD OF THANKS

A sincere thank-you for the beautiful cards of sympathy, also the many telephone calls from friends and neighbours received during the recent bereavement of my dear brother.

Mary Brennan
11-1

CARD OF THANKS

Mabel and Garfield wish to thank their many friends of the Chesterville area for all the cards and letters they have received. They will be in the St. Joseph's Hospital in Brantford, Ontario until Christmas or later, and will appreciate hearing from you again.

Mabel and Garfield Bradley
11

AUCTION SALE

AUCTION SALE
FURNITURE, APPLIANCES ANITQUES AND HORSES ETC.
Con. 5, Lot W ½ 15, Township of Finch, County of Stormont, one mile north of Finch, 1½ miles south of Berwick, Ontario.

SATURDAY, NOVEMBER 19
12 noon

Two Saddle Horses; One Pony; 75 Laying Hens; Two Western Saddles and Bridles; Approximately 350 bales of hay; Yamaha 175 Road and Trail Bike; Olympic Ski-Doo; Roto Tiller, 1 year old; Electric Lawn Mower; Aluminum Boat; Mercury Outboard Motor 25 h.p.; Three Bicycles; 1970 ½ Ton Truck, as is; Commercial Shampooing Machine, dry foam; Refrigerator, Coppertone; STove, Coppertone; Dishwasher, Coppertone; R.C.A. Stereo; Automatic Washer, Harvest Gold; Clothes Dryer, Harvest Gold; Antique Round Oak Dining Table; Kitchen Chairs; French Provincial Chesterfield; Platform Rocker; Yamaha Electric Organ and Bench; Buffet and Hutch; Several Occasional Chairs; Floor Lamps and Table Lamps; Double Bookcase Bed; Two Chests of Drawers; One Baby Crib; Davenport; Assortment of Dishes and Glassware; Antique Parlour Table; Coffee Table, End Tables, slate top; Two Antique Dressers; Battery Fencer; Electric Fencer; Wheelbarrow; Several Windows, Screens and Doors; Steel Plate 4'x8'; Shovels, Forks, Chains, Etc. Many other articles to numerous to mention.

Terms — Cash

Proprietor
C. WHEELER
Berwick, Ontario

auctioneer
NORMAN RIVINGTON
Navan, Ontario
835-2747
11-1

IN MEMORIAM

IN MEMORIAM

DILLABOUGH - In loving memory of a dear wife, mother and grandmother, Lucy Dillabough, who passed away November 20, 1976.

As we loved you, so we miss you
In our memory you are near,
Loved, remembered, longed for always
Bringing many a silent tear.

Delbert A. Dillabough and Family
11

THIS WEEK'S SPECIAL
4 CARNATIONS $1.99
Cash & Carry
WITH GREENS
DURANT'S FLOWERS
FLOWERS FOR ALL OCCASIONS
CHESTERVILLE, ONT. 448-2354

Windmill Point
Cornwall, Ontario
K6H 4Z1
(613) 933-6080
Cornwall Campus

ST. LAWRENCE COLLEGE SAINT-LAURENT
OF APPLIED ARTS AND TECHNOLOGY

INVITATION
You are cordially invited to
1977 Open House
AT THE CORNWALL CAMPUS OF ST. LAWRENCE COLLEGE AND OF THE UNIVERSITY OF OTTAWA
December 2, 10:00a.m. to 9:00p.m.
December 3, 10:00a.m. to 4:00p.m.
Wales Hall (1111 Montreal Road)
Aultsville Hall (Windmill Point)
Moulinette Hall (Windmill Point)

Overcrowded classes identified

CORNWALL (Staff) - Lorne Thompson, SD&G Board of Education trustee for Winchester Township and Village and Chesterville, got the answer he was seeking on overcrowded classes at last Tuesday night's full panel meeting of the county board.

Mr. Thompson had asked when the 1977-78 staffing and enrolment report was presented to the board in October that classes containing 36 or more students be itemized for trustees' information. The information had been included in the report, prepared by the superintendent Jean-Paul Scott, but had not been broken down on a class by class basis.

The local trustee asked that a break-down be supplied and Tuesday night the administration complied with his request.

Figures for the first semester of the secondary school year show North Dundas with 16 classes containing 36 or more students. There are three business and commerce classes, two English, one geography, three history, three mathematics, two physical education and one science. Business and commerce BTY 101 has the greatest number of students of any class in the school, with 40.

Osnabruck District High School, with the smallest enrolment of SD&G's 10 secondary schools, has the second largest single class in the tri-counties. The English 240 course has 44 students, second only to Seaway District's 45 students in History 190.

Osnabruck has 12 classes in which enrolment exceeds 35 students. There are two typing courses, three English, one French, two geography, one physical education, and two science classes.

Seaway District High School has 16 classes with 36 students or more. Geography, history and phys. ed. head the list with three each, two are business and commerce, one French, two math and one music.

War dead honored at Morewood service

MOREWOOD (Special) - A large crowd gathered at Morewood in the Presbyterian Hall Friday to honor and remember the dead of two world wars.

The service began at 10:30 with Rev. L. Ferguson in charge, assisted by Rev. Father Appelman and Rev. F. Reed.

A very appropriate address was delivered by Rev. Appelman.

"O God our help in ages past" was sung with Mrs. Roy Nurse at the piano.

Morewood Fire Department and the Chesterville Legion were present. After the service they preceded to the war monument where wreaths were laid by the following: Province of Ontario, Bill Smirle, Morewood Community, Stella MacGregor, Legion, Walter Mattice, Morewood Dutch Sash and Door, Art Koolvine, Winchester Township, Deputy Reeve Gerald Holmes.

The last post was sounded by Glenn MacDonald of North Dundas District High School.

Finch Twp. backs flood measures

BERWICK (Staff) - Finch Township Council has added its name to the list of municipalities which have endorsed Matilda Township's resolution calling on provincial and federal authorities to help alleviate the flooding of the South Nation River in the Brinston Flats area.

The resolution was initiated by farmers in Oak Valley who have been fighting since early spring to have something done about the flooding. Land in their area forms a natural reservoir which greatly increases the water level in their area during floods.

In other business, Monday, council approved the installation of another culvert in the Shaver-Dunbar municipal drain at a cost of $975. The culvert will be placed on the property of Osborne Shaver.

You too can measure up

The Furniture Loft
FEATURING BRAND NAME FURNITURE FROM KROEHLER, ROXTON, SIMMONS, SAMTON, HPL
GIFT SUGGESTION
BUY THAT SPECIAL SOMEONE A CEDAR CHEST FOR CHRISTMAS
GOOD SELECTION
GREY CUP SPECIAL
2 ONLY — 14" TOSHIBA BLACKSTRIPE COLOUR TV'S
SOLID STATE, ABC, AFT, SWIVEL BASE
MFG. SUGGESTED LIST $499.95
CASH & CARRY
$369.95
PRICE INCLUDES 30 MONTH IN HOME SERVICE
984-2051
FRONT STREET NEXT TO DEE-J
HOURS: TUES.-FRI. — 6PM-9:30PM
SAT. — 9-5:30PM
Finch

SPECIAL PANT SUIT SALE
(VELVETS EXCLUDED)
2-Piece, 3-Piece & 4-Piece Suits
By such famous names as
•PANTMAN
•LEONARD
•GAYTOWN
•TAN-JAY
20% OFF
2 DAYS ONLY
Fri. & Sat. Nov. 18 & 19
BE A SMART SANTA!
Check Our Great Selection Of Christmas Gift Ideas!
JENNIFER-LYNN
105 PITT ST. - 933-7868
CORNWALL

UNITED CO-OPERATIVES OF ONTARIO
ST. LAWRENCE GROUP
Chesterville - Finch - Cornwall
ANNUAL MEETING BANQUET AND DANCE
Sat., Nov. 26
at 7:30 P.M.
Finch arena - Finch Ontario
Tickets $4.00 Each By Advance Sale
Only 250 Tickets Available

OUR PRODUCE
BEST OF THE CROP
Fresh Canadian Loin Pork Chops, lb.....$1.45
Fresh Roasting Chickens, lb.....69c
Grade A-I Western Beef
Cut & Wrapped
Sides, lb.....98c
Fronts, lb.....80c
Hinds, lb.....$1.17
Carrots, 5 lb. bag.....49c
P.E.I. Potatoes, 50 lb. bag.....$3.29
Cooking Onions, 5 lb. bag.....69c
MIKE DEAN BUTCHER
CHESTERVILLE • 448-2822

CANADIAN CANCER SOCIETY

STORMONT COUNTY UNIT

Donations to the Canadian Cancer Society, as a mark of respect In Memory of a loved one, will be appreciated and gratefully received. Contact any of the following members in your Branch area, either by phone or in person, to obtain an In Memoriam card.

IN MEMORIAM COMMITTEE — Mrs. John Benoit Crysler; Mrs. Glendon Casselman, Berwick; Brownlee Funeral Home, Finch; Mrs. Myles Nephew, Finch; Mrs. Stewart McRae, Avonmore; Mrs. Vera Armstrong, RR 2, Lunenburg; Mrs. Jake Grandaw, Ingleside; Mrs. Donald MacLean, RR 2, Ingleside; Mrs. Elizabeth Beaudette, Newington; Mrs. F. Stewart, RR 3, Ingleside; Mrs. Bea Williamson, Box 279, Ingleside.

CARDS, (FRENCH OR ENGLISH) ARE SENT TO THE BEREAVED AND RECEIPTS GIVEN TO DONORS FOR INCOME TAX.

For Further Information Contact Mrs. Myles Nephew, Finch, 984-2435, Stormont County Unit Commemorations Chairman.

CASH REGISTER TAPES DON'T LIE
The Savings are Here

APPLE JUICE, 48 fl. oz. tin	59c
PURITY FLOUR, 5 lb. bag	79c
NESCAFE INSTANT COFFEE 10 oz. jar	$4.99
ZIP DOG FOOD, 15 oz. tin 6 for	$1.00
CAPRI BATHROOM TISSUE 6 roll pkg.	99c
POST HONEYCOMB CEREAL 400 g. pkg.	$1.09
WESTON YEAST DONUTS pkg. of 9	75c
YORK SMOOTH PEANUT BUTTER 16 oz. jar	89c
WESTON STAWBERRY CREAM ROLLS, 12. oz. roll	89c
DELMONTE FRUIT COCKTAIL 19 fl. oz. tin	59c
YORK CRUNCH PEANUT BUTTER 16 oz. jar	89c
SIFTO TABLE SALT 1 kg. pkg.	29c
MOZOLA CORN OIL 32 fl. oz. btl	$1.59
MIX-O LIQUID BLEACH 128 fl. oz. cont.	77c
GLAD GARBAGE BAGS pkg. of 10	99c
SHIRLEY GAY FRUIT CAKE 1 lb. pkg.	$1.09
PILLSBURY SUGAR TURNOVERS 13.5 oz. pkg.	89c
PILLSBURY CRESCENT DINNER ROLLS, 4-8 oz. pkg.	2.49
FLEICHMANN'S FROZEN EGG BEATER, 16 oz. pkg.	$1.09
RHODES FROZEN BREAD DOUGH 5 lb. pkg.	$1.39
VICK'S COUGH SYRUP 3 fl. oz. btl.	89c
KRAFT ASSORTED SOFTEE TOFFEE, 10 oz. pkg.	69c
NOXEMA WASH & COMB SHAMPOO 200 ml. btl.	99c
WHITE GRAPEFRUIT, 10 for	98c
TANGELO ORANGES, doz.	78c
RUTABAS, 4 for	88c
SPANISH ONIONS, pkg. of 2	68c

SAVE THE EASY WAY
JUST SHOP THESE FOOD SPECIALS!

FRESHLY CUT SHOULDER PORK ROAST, lb.	88c
FRESHLY CUT BUTT PORK CHOPS, lb.	98c
MARY MILES SIDE BACON, lb.	$1.35
FRESHLY CUT BUTT PORK ROAST, lb.	$1.08
MARY MILES DINNER HAMS, 2 to 3 lbs., lb.	$1.98
CANADIAN QUEEN BOLOGNA, lb.	59c
CANADIAN QUEEN PURE PORK SAUSAGE, lb.	89c
MARY MILES SKINLESS WIENERS, lb.	78c
MARY MILES SLIDED BOLOGNA, MAC & CHEESE AND - or CHICKEN LOAF, lb.	89c

FULTON BROS. LIMITED
ELECTRICAL APPLIANCES
448-2195
HOME HARDWARE
448-2345

COMPLETE
DISPERSAL
WARDFARMS — REGISTERED HOLSTEIN HERD OF JOHN AND PATRICIA WARD, MORRISBURG
WILL BE HELD AT
FAWCETT'S SALE ARENA
WINCHESTER
Fri., Nov. 25
1pm
60 head - 32 cows in all stages of lactation; bred heifers, yearlings and calves. All sired by E.B.I. sires including many Baronets and Rockmans. R.O.P. and Classified.
Tested for Brucellosis
Catalogues available
Also selling the following semen all owned by Mr. Ward - 5 vials Fury Lad, 10 vials Admiral Citation, 10 vials Dairy King, 5 vials Baronet, 20 vials Roy Brook Royal Star, 1 vial Petro.
Also for Sale — 2 Ribstone cement silos, nearly new, one 18x60, one 16x60; Choreboy Pipeline milker for 32 cows. Contact owner, John Ward, 537-2928
AUCTIONEERS:
MAHLON ZERON, HUGH FAWCETT
FAWCETT BROS. SALES SERVICE
WINCHESTER, ONT.
Allison: 774-3610 Ralph: 774-5710



Premier Breeder, Exhibitor

Floyd Dingwall of Berwick was named Premier Breeder and Exhibitor at the recent Ottawa Winter Fair. From left, judge Frank Stenger, Enniskillen, Ont., Floyd Dingwall with Reserve Champion Cow, Spruce Vine Jester's Kitty, Harold Dingwall with Grand Champion Cow, Spruce Vine Jester's Lila, and Jersey princess Kim Eadie, Russell.

Loyalists meet Nov. 20

CORNWALL (Special) - The St. Lawrence Branch of the United Empire Loyalists' Association of Canada will hold its second meeting at Viscount Alexander Public School, Dover Road at West Moreland, Cornwall at 2PM Nov. 20.

The Branch was granted its charter May 14, joining 20 other branches across Canada. At its first meeting a month ago there were 53 in attendance from an area between Cardinal, Lancaster, Ottawa and numerous places throughout the Loyalist region of Eastern Ontario.

At the meeting the nominating committee will present a slate of officers, and an election will be held. Anyone interested in the preservation of Loyalist history and genealogy is invited to the meeting.

On November 9, 1789, Lord Dorchester, governor of Quebec, declared "that it was his Wish to put a mark of Honour upon the Families who had adhered to the Unity of the Empire, and joined the Royal Standard in America before the Treaty of Separation in the year 1783". As a result of Dorchester's statement, the printed militia rolls carred the notation - "N.B. Those Loyalists who have adhered to the Unity of the Empire, and joined the Royal Standard before the Treaty of Separation in the year 1783, and all their Children and their Descendants by either sex, are to be distinguished by the following Capitals, affixed to their names: U.E. Alluding to their great principle The Unity of the Empire."

Singing family in Newington Sunday

NEWINGTON (Special) - The Community Hymn Sing which will be held Sunday, Nov. 20, at 8pm, in the Wesleyan Church, Newington, will feature "The Good News Singers" in a Concert Program of Comtemporary Gospel Songs, Scripture Readings, and Congregational Singing.

The members of the group are: Mrs. Phyllis Wall, electric piano, who has been a lifelong singer, musician, and teacher of voice and piano, Patricia, the eldest daughter, who was taught by her mother, sings in her mother's choirs, and is employed as a secretary, Cheryl, the middle daughter, and Victoria, the youngest, who were also taught by their mother in choir work.They have also given guitar lessons and are now employed in secretarial work.

Mr. Arthur Wall, the husband and father, does the driving, setting up, and arranges for any future requests for future engagements.

When not away from home, the whole family is involved in the teaching and music ministry in the Pembroke Baptist Church.

The "Good News Singers" will also be participating in the 10am Service at Emmanuel Baptist Church, Newington.

Everyone is urged to avail themselves of the opportunity to hear this dedicated family of Christian musicians and vocalists.

Following the evening presentation, there will be a social hour in the lowerhall of the Wesleyan Church.

This special day of music has been made possible through the co-operation of Rev. Gerald Orr and Rev. Charles E. Burtch.

Doe does nicely

(Staff) - Albert Scharf, Finch, Saturday shot the largest doe of the season in the Killaloe area.

The six and one-half year animal tipped the scales at about 170 pounds and was dressed at 100 pounds.

The doe was run into a clearing by dogs owned by Ralph Preston and T.C. Scharf, both of Edwards.

Winners help retarded

WINCHESTER (Staff) - Winners of the Grand Lottery Draw sponsored by the Dundas County Association for the Mentally Retarded, held at the association's dance in the community centre here Saturday night were:

- First prize, Mrs. Hasna Way, Winchester, Case lawn tractor with lawn mower, donated by Acres Equipment Ltd., Winchester and Dietrich Bros. Construction Ltd., Winchester.

Second prize, Marilyn Sullivan, Russell, stereo console and two piece chesterfield, donated by Town and Country Furniture, Glen Becker.

- Betty Thompson, Iroquois, $500 in dairy products, donated by Ault Foods, Winchester.

- Margaret Reynolds, Morrisburg, AGS 12" portable television, donated by Fulton Bros. Ltd., Chesterville.

- Rita Fowler, Morrisburg, Lloyd's portable AM solid state radio, donated by Styles and McIntosh Ltd., Iroquois.

Ministerial chooses new executive

(Special) - Seventeen members of the Dundas County Ministerial Association met in Morrisburg Monday morning as guests of Rev. Francis Gooch at the Anglican Rectory.

Devotions were conducted by the host, Mrs. Gooch served refreshments. Acting president, Rev. Gerald Orr of Newington conducted the business meeting. The minutes were read by the secretary, Rev. Wellwood Adam of Morrisburg, who also received membership dues.

Discussion of the day centered about books for required reading in the public and secondary schools.

Officers for the coming year were elected as follows: president, Rev. Francis Gooch; vice-president, Rev. Reginald Holton, Inkerman; secretary, Rev. Wellwood Adam; program convenor, Rev. Howard Smith, Winchester, succeeding Rev. Frank Stone, Vernon; public relations representative, Rev. E. Earle Eaton, Chesterville. The meeting concluded with the benediction, pronounced by Rev. Eaton.

Farm women's conference

KEMPTVILLE (Special) - Due to the overwhelming success of the first business conference for farm women, second one is to be held Jan. 10 and 11, 1978, at Kemptville College of Agricultural Technology, according to college official Dr. Avery.

This year a wider variety of topics will be discussed, including such areas as credit management, farm business analysis, farm families working together, budgeting, dairy farm analysis, and farm record systems. Several workshop sessions are planned to more adequately cover the topics.

Overnight accomodations and meals will be available at the College and registration forms and programs may be obtained at county agricultural offices and Kemptville College.

Elementary neglected

CORNWALL (Staff) - It's time the SD&G County Board of Education turned its attention to its elementary schools, trustee Lorne Thompson told board members at their meeting last Tuesday night in Cornwall.

Mr. Thompson, saying his comments might be constructed as being parochial, said the board has spent a lot of money on secondary schools lately and the time has come for the elementary side of education in SD&G to get its share.

Elma Public School's planned addition remains the board's top capital expenditure project, as detailed in the 1978 capital expenditures forecast, but the board was told last Tuesday not to hold its collective breath waiting for ministry grants for the project.

Mr. Thompson said the board has made a commitment to the residents of the Elma-Williamsburg area to see that the addition is built and told the administration last Tuesday night that pressure should be brought to bear on the ministry to see that the $686,000 project is approved.

He said another area school will soon require a major capital expenditure if remedial action is not soon taken.

Morewood Junior Public School has a serious problem with its septic tank, especially during wet spring weather and the matter should be pointed out to the ministry before it gets worse, Mr. Thompson said.

He described the attitude of Morewood residents toward the problem as "long suffering" and added that the Ministry of Health has not yet intervened, although if the problem of the overflowing tank gets worse ministry personnel may be forced to take action.

The stench on clothing of children who are out on the school playground in spring to me is unbearable, Mr Thompson said. He added that the septic tank sometimes needs to be pumped daily to keep up with the overflow.

North Bay HS reunion

The Editor:

Would you be kind enough to place this announcement in your 'Letters to the Editor' column. We are anxious to contact former students of Chippewa Secondary School.

Thank you for your co-operation.

Yours truly,

Chippewa Secondary School
(Mrs.) S. Davison

"Calling all Chippewayans home to North Bay. Smoke signals say, "Big Pow-wow June 30 - July 1, 1978 for all chiefs, maidens, braves and former tribe members." Spread the word.

Tentative plans include a cabaret, parade, golf, fashion show, tour, anniversary dinner and dance, etc.

Write before too many moons to Chief Running Deer Bill Colcock at 730 Rose Avenue, Apt. 10, North Bay, Ontario, P1B 6W4, to receive complete brochure of planned activities, and to take advantage of special 'reservation' rates."

WANTED
RAW
FUR SKINS

We will buy all kinds of
RAW FUR SKINS
at
TOP PRICES

LAVIMODIERE
FURS LTD.
117 Montreal Road
CORNWALL, ONT.
932-4030

INGLESIDE PHARMACY
ANGUS C. PATE, B.Sc. Phm.
INGLESIDE SHOPPING CENTRE INGLESIDE, ONT.
537-2477

ORNADE SPANSULES
24 CAPSULES
2.89

AGAROL LAXATIVE
22 OZ.
2.09

CHRISTMAS SHOPPERS
Come In And See
Our Large Selections Of "Reasonably Priced"
Gifts For All The Family

STAYFREE MAXI-PADS
10's
79¢

AIM TOOTHPASTE
100 ml.
99¢

SALE ENDS NOV. 29, 1977
OR WHILE QUANTITIES LAST!
HOURS: MON.-FRI. — 9-6 & SAT. — 9-5

Looking for a
PRACTICAL GIFT

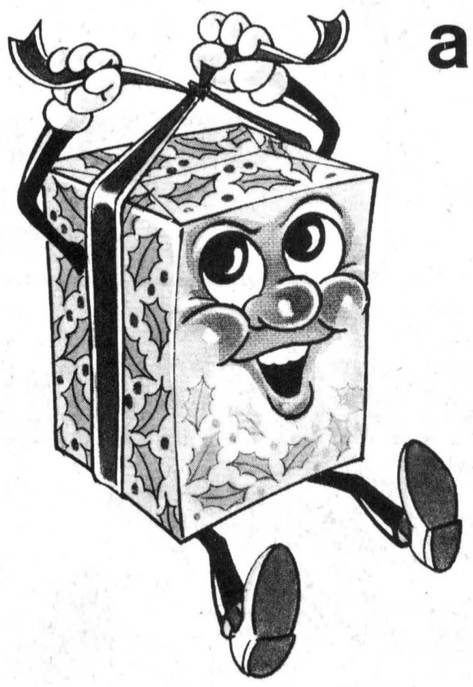

a gift that lasts
and lasts
and lasts
and lasts
and lasts
and lasts

A gift subscription to The Chesterville Record
Keeps on saying Merry Christmas 52 weeks of the year.

We'll send a gift card signed by you.

THE CHESTERVILLE RECORD

Subscription Rates:

$8.00 per year, within a 40 mile radius of Chesterville,
$10.00 per year, outside the 40 mile radius
U.S.A. and Foreign, $15.00 per year



Ingleside pays tribute to war dead

A member of Long Sault Branch 569 Royal Canadian Legion, salutes his fallen comrades during Sunday afternoon's Remembrance Day service in Ingleside. The Long Sault Legion held its own service at 11am Sunday and paraded in Ingleside with the band of the Stormont, Dundas and Glengarry Highlanders at noon. Wreaths were laid by Legion members, Boy Scouts, Cubs, Guides, Brownies, municipality, fire department, WI, church groups, Rothwell Public School, Osnabruck District High School and members of the osnabruck business community.

- staff photo -

Says NDP using misleading figures

Attack on coffee prices unjustified - Nestle VP

TORONTO (Staff) - Norman Mitchell, vice-president for corporate planning, Nestle (Canada) Ltd., says statements made by New Democratic MLA's on the discrepancy between coffee prices in Canda and the United States are misleading because U.S. prices used in the comparisons came from the Buffalo and Detroit areas which are "not typical costs".

Markets in those two cities are very competitive and retail outlets often use coffee as a loss leader in order to lure people into the stores, he told the Record in a telephone interview Monday.

Mr. Mitchell said coffee is often sold below replacement costs in the two border cities and added the profit margin there is lower than in other centres.

He also took issue with the NDP charge that companies had used the increase in green (coffee) bean prices to increase their own markup even more rapidly and then kept coffee prices at that level after green bean prices went down.

He says coffee companies were monitored by the Anti-Inflation Board and would not have been able to get away with unjustified increases. He says he can't speak for all the companies but Nestle didn't make any unwarranted increases.

Mr. Mitchell said Nestle didn't lower its prices after green bean prices fell because the company had absorbed earlier costs on green beans.

He says if retail prices were truly to reflect the cost of green beans, a 10oz. jar of coffee could cost as much as $14.

In a statement, Nov. 7, NDP MLA's Mel Swart (Welland-Thorold) and Ed Philip (Etobicoke) accuse coffee manufacturers of using the raise in green bean prices to boost their own profits and provincial Consumer and Commercial Relations minister Larry Grossman of "whitewashing" the corporations.

It terms Grossman's own investigation into coffee prices as "a mockery of consumer protection".

"In direct contradiction to Grossman's intimation that coffee companies have absorbed some of the escalation in the price of green coffee beans, we charge that they have used those high bean prices as an excuse for extravagant and unjustified further markups," reads the statement.

As evidence of this the MLAs provide two graphs depicting the growth of retail prices in relation to green bean prices from July, 1975 to October, 1977, which shows retail prices rising in proportion to green bean prices until April, 1977 when green bean prices take a sharp decline while retail prices stay level.

The statment also accuses the AIB of bias towards coffee manufacturers.

"The traditional bias of the AIB to be soft on prices but tough on wages shows through in its letter to Grossman. It defends the coffee companies by saying the increase in coffee-bean costs per pound for one national brand of instant coffee between September, 1975 and April, 1977 were $5.90 but the company only raised its price by $5.04. The AIB refrained from mentioning that coffee-bean costs dropped rapidly thereafter until by July, 1977 they were only $2. above the average 1975 price. But no reduction had been made in the $5.04 that the company had added to its selling price," it reads.

Fund raising launched

AVONMORE (Staff) - Members of the Outers Club and concert band of Tagwi Secondary School have launched a fund raising campaign to run until Nov. 28.

Members of the organizations are selling boxes of Florida oranges and grapefruit door to door throughout the school district and will also accept telephone orders at the school. The school number is 346-2122.

Prices of the boxed fruit are: grapefruit, small box, containing 18-20, $6, large box, 40-60 grapefruit, $10; oranges, small box, 40-60 oranges, $6, large box, containing 80-125 oranges, $10.

Money raised will be used by the Outers Club for its camp and by the band for musical instruments.

Delivery can be expected in three weeks once orders are taken, according to a school spokesman.

Lumley backs RCMP, says would defend being "bugged" himself

OTTAWA (Staff) - Stormont-Dundas MP Ed Lumley says there are times when civil liberties may have to be overlooked if national security is to be protected.

"The price of peace comes very high and sometimes individual liberties may have to be sacrificed in the short term for the security of this country," he told The Record in a telephone interview Monday.

Mr. Lumley said criticisms which have been directed at the Royal Canadian Mounted Police by the opposition parties in Parliament and the media have been too harsh and that "security people should have more authority in many cases and be given enough latitude" to deal with matters on which the security of the nation depends.

"We sometimes make the law inforcement agencies' job so difficult we make it easy for the criminal element," Mr. Lumley added.

He said he has not received a single complaint from his constituents on the issue but has received messages of support for the RCMP.

Mr. Lumley said one of his constituents had told him his mail had been censored during World War II and that didn't bother him.

In reply to questions whether the RCMP has enough powers under present legislation or whether he should be given more Mr. Lumley said he did not have enough expertise in the field of law enforcement to make any statements on that.

He also downplayed the importance of various illegal acts of which the RCMP has been accused.

"I feel I can't get personally upset when a barn that is going for a meeting of the FLQ (Front de Liberation du Quebec) and the Black Panthers is burned down," he said referring to the 1973 incident which was revealed two weeks ago by the Canadian Broadcasting Corporation and the Montreal Gazette.

The FLQ was the terrorist group responsible for the kidnapping and murder of Quebec Labor Minister Pierre Laporte, the kidnapping of British Trade Commissioner James Cross in 1970 and several bombings in Quebec in 1963. The Black Panthers were a black militant organization which flourished in the United States during the late 60s and early 70s, during which time they were involved in several shooting incidents with U.S. law enforcement agencies.

Asked about allegations of the RCMP break-in into the offices of the Parti Quebecois in January 1973, Mr. Lumley said, "They were crazy to do what they did when the information could have been obtained legally".

Asked how this could be done he said one could easily buy party lists to find out about the membership.

Mr. Lumley said "duly democratic bodies should not be harrassed", but sometimes it is necessary to find out whether individual terrorists may have infiltrated the organizations.

He said this would also apply to any party in Canada, including his own Liberal Party, and in such cases leaders should know whether there has been an infiltration by terrorists.

Mr. Lumley said he wouldn't be upset if his own telephone or office was bugged because, being an elected representative, he feels security agencies should know if he had any subversive connections.

He added "no law abiding citizen has to worry about" being investigated by a security agency.

Asked whether cabinet should have known about such acts as the break in at the PQ headquarters, Mr. Lumley said cabinet doesn't interfere in the day-to-day activities of the RCMP and "it's impossible (for the Solicitor-General) to know everything".

In reference to the bug found in Conservative Nova Scotia MP Elmer MacKay's office and the "foreign object" found in the telephone of Opposition Leader Joe Clark, Mr. Lumley said he feels the proper law enfocement agencies rather than a private organization should have been called to investigate the matter because complete investigation is now impossible.

"It's very coincidental that the bug was found when the Solicitor-General was making his statement (in Parliament) and a private investigator just happened to be in Ottawa," he said.

Asked whether increased latitude for the security forces could eventually lead to a police state in Canada, Mr. Lumley termed that "ridiculous" and added "the government, the people and Parliament just wouldn't allow that".

Any such suggestions, he added, are just "typical media scare tactics".

WILFRED AMELL REAL ESTATE BROKER LTD
City & Rural Property
Sales • Appraisals • Mortgages
938-1611
ST ANDREWS WEST
ONTARIO K0C-2A0

BRICK HOME — Century old brick home sat on 6½ acres Hwy. 43, between Finch and Avonmore, complete with outbuildings. Must be seen. Asking $48,000. M.L.S.

BUILDING LOTS — Low cost building lots, Hwy. 43, between Finch and Avonmore minimum 15,000 sq. ft. Priced between $2,500. and $3,500. M.L.S.

MEMBER OF
CORNWALL & DIST. REAL ESTATE BOARD
ONTARIO REAL ESTATE ASSOCIATION
CANADIAN REAL ESTATE ASSOCIATION

realtor MLS MULTIPLE LISTING SERVICE

RES. 613-932-8795

CAR SALES CLERK

Required by
Angus Pontiac Buick Ltd.
Winchester, Ont.

Position requires some typing ability, knowledge of basic bookkeeping and a good telephone personality.

Involves preparing and processing car sales, communications with General Motors and being instrumental in assuring proper flow of necessary documentation.

Hours 9 to 5 Monday through Friday, though some extra time may be required during peak periods.

Please phone for interview.

MARILYN CINNAMON
OR
NORM DIGNARD
PHONE 774-2620



The dependable family machine

YAMAHA

■Designed for family fun! Fan-cooled twin with plenty of stamina and Yamaha's exclusive Autolube which automatically mixes oil and gas.

CRYSLER HOME CENTRE LTD.
987-2802 - 3

Coming To Newington!
SUNDAY, NOV. 20
THE GOOD NEWS SINGERS



Mrs. Phyllis Wall, Piano, Daughters, Left to Right: Patricia, Percussion, Victoria, Rythm, Cheryl, Bass.

SOCIAL HOUR — EVERYONE WELCOME

EMMANUEL BAPTIST CHURCH — 10:00A.M.
WESLEYAN CHURCH — 8:00P.M.
Hymn Singing, Music Reading
Freewill Offering

HEALTH PROBLEMS?
RED INDIAN HERBAL REMEDIES
(Canada Health & Welfare Approved)
COULD HELP YOU
More than 100 yrs. experience
Members of the Better Business Bureau

Red Indian Herbs Ltd.
Dept. CR-11
815 Bancroft Ave.,
Pointe Claire, Que.
H9R 4L6

Gentlemen, I would like more information, from your Herbalist of couse, This is Free and without any Obligation.

NAME.....
ADDRESS.....
TELEPHONE.....

GORDON McINTOSH
Sales Service
PHONE 987-2923
CRYSLER ONTARIO

SNOWBOOT OF THE WEEK

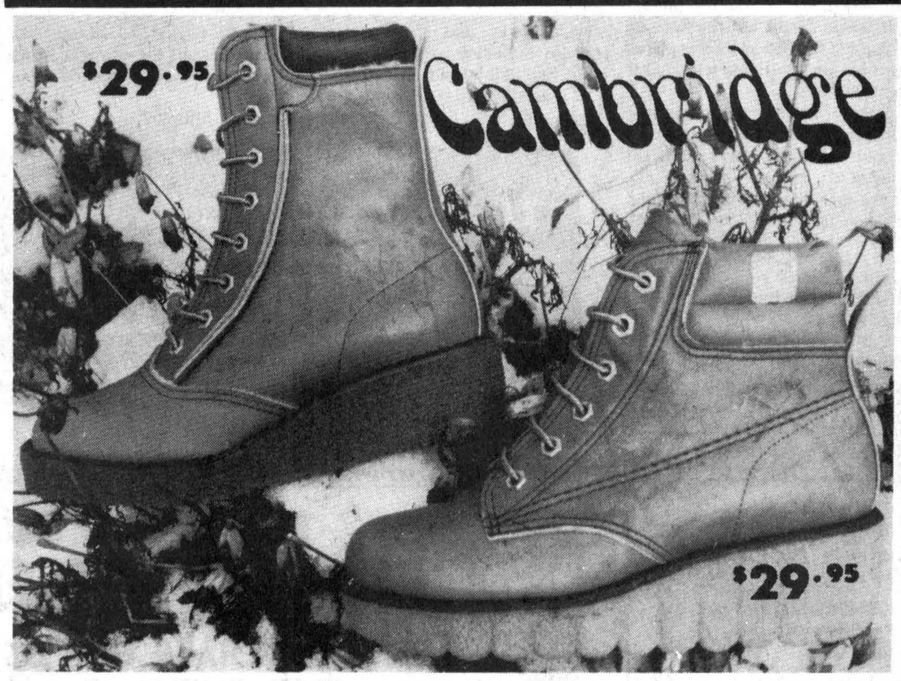

Biba
CASSELMAN'S SHOE STORE
MORRISBURG 543-2556 IROQUOIS 652-4823

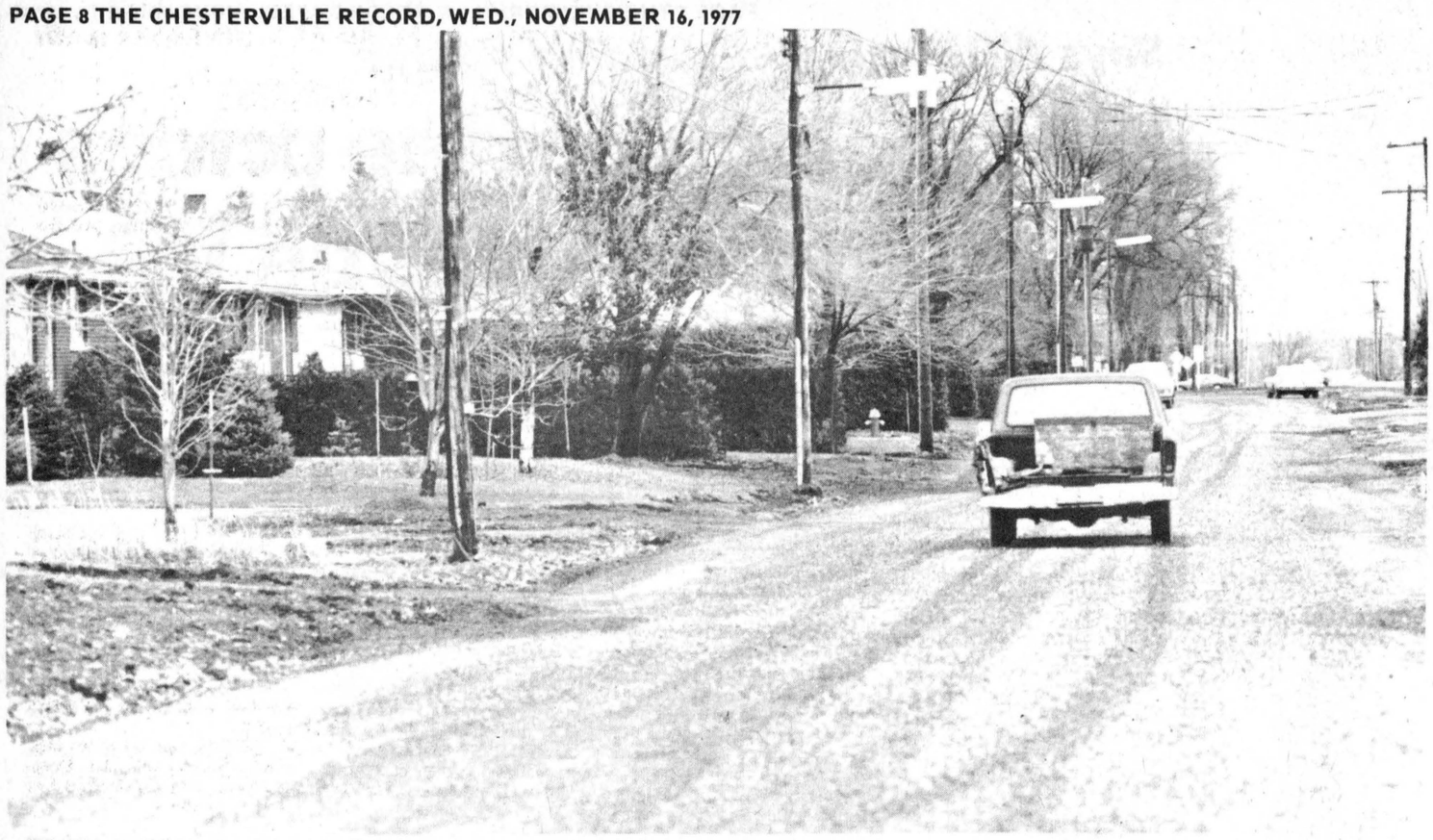

First phase of South St. completed

The first phase of the reconstruction of South St. was completed Friday when Cruickshank Construction Ltd. crews finished levelling and cleaning the street and the area in the park where the storm sewer lines were laid. Village crews will level, place top soil and plant grass in the park in the spring. Curbs, gutters, paving and the placing of topsoil and sod along South St. will be carried out in phase two of the reconstruction planned for 1979. A Cruickshank spokesman said last Thursday, "It was a pleasure working in Chesterville. The people on South St. were very patient and put up with the mess during the wet weather. Of course there was nothing we could do about it, but most wouldn't have been as patient as they were."

- staff photo -

NDDHS chocolate bar drive underway

By
Kathy Workman
And Mary Wouters

(Special) - The chocolate bar drive is on. The campaign was kicked off last Thursday with an assembly.

Pam McPhail was the winner of the seven lb. chocolate bar for creating the house competition symbols. The symbol is in the form of a racetrack. Shawn Steele won a seven lb. chocolate bar as a door prize at the assembly. As in previous years, prizes will be awarded during the campaign.

The prize for top overall seller is $50. Second top seller wins $35 and third top seller gets $15. The top selling homeroom in each house receives a seven lb. chocolate bar. Each day there will be a draw from the names of students who bring in $3. Mark Redmond, John Havekes, Ron LeClair, Jeff LeClair and Paul Keyes won a seven lb. chocolate bar for the best poster. The drive ends Nov. 21.

In the last football game of the season, our football team defeated Osgoode High with a score of 8-7. Gary Lee, quarterback, scored the touchdown in the first half, Dale Reid kicked the convert. In the second half Dave Sidney kicked a punt into the end zone to win the game. The win ends the season with a 2-0 record.

In basketball this week, the Senior and Junior girls lost games to St. Lawrence and CCVS. These games ended the basketball season.

The Green Mean Machine again proved their superiority as they defeated Team Staff with a 19-6 victory. Even with their four designated imports, they were unable to match the Mean Machine's winning effort.

A short reminder the first band concert of the year will be held tonight Nov. 16. The theme is "Evening at the Pops".

Atom B Flyers unbeaten

(Special) - Chesterville Atom B Flyers, under coaches Dave Carruthers and Fred Rance, have gone four games without a loss.

November 1 the Flyers travelled to Russell where they won a hard fought game 4-3. Danny Dubois accounted for three goals including the winner with a minute left in the game. Clinton Young had the other Chesterville goal.

Then Monday, the Flyers travelled to Winchester where they romped over the home team 9-0. Danny Dubois again led the Flyers scoring four times. John Moran had two goals while Bing VandenBosch, Keith Blair and Dickie Geertsma added singles.

Winchester then came to town on Wednesday night but they still couldn't control the Flyers scoring attack. Bing VandenBosch scored early in the second period from John Moran and from then on it was all Chesterville.

John Moran scored from Danny Dubois, then later Danny scored from John Moran and Bing VandenBosch to round off the scoring as they won 3-0. The defence had a super night, robbing Winchester on breakaways. The shots that did get through goalie Steve Montgomery handled easily as he got his second shutout in three games.

Sunday afternoon, Russell hosted the high flying Flyers again. Chesterville continued their winning streak with a 3-1 victory. Danny Dubois scored twice and Brad Connelly added the other Chesterville goal.

THE CHESTERVILLE RECORD SPORTS

Down the lanes

Les Copains

Albert Bouchard won double honors last week with a 319 and 863. Simone Lafleche rolled a 231 and Estelle Marion had a 611.

Helene Champagne tops the standings with 30 points as Gisele Hebert has 28, Laurier Hebert 25, Albert Bouchard 23, Lucien Marion 22 and Alphonse Adam 19.

Monday Nite Men's

Joe Mekker rolled a 285 and Frank St. Pierre had an 815 to top the league this week.

Leading the standings with 33 points is the Mailmen. Bird's Red and White and the Farmers are tied at 26 while The Chesterville Legion has 15, VanKessel Homes 14 and Monast Lanes 12.

Will. Mixed League

Four points separate the league's six teams in the standings. Larry Casselman leads with 18 points as Ron Whitteker has 17, Rita Cooper and Orval Casselman 16 each, Dale Casselman 15 and Percy Robertson 14.

Orval Casselman paced the men last week with a 321 and 761. Janice Buter had a 248 and Rita Cooper a 618.

N.S. Mon. Afternoon Ladies

Simone Lamoureaux continues to lead the standings with 42 points as Joanne McMahon has 37, Theresa Landry 35, Solange Glaude 27, Mary Grady 25 and Pat Lang 23.

Elaine Walsh had a 646 and Joanne McMahon 278 to top the bowlers.

Riverside Rollers

Barrie Weldrick and Nelly Leightizer shared double honors last week. Nelly led the women with a 223 and 529 as Barrie paced the men on the lanes with a 239 and 600.

Nelly Leightizer heads the standings with 41 points as Brooke Leightizer has 33, Pete Brown 27, Helen Youmelle 20, Rachele Morin 16 and Lyndon Lalonde 10.

Busy Matrons

Louise Droppo rolled a 327 and Muriel Merkley had a 736 to top the league.

Muriel Merkley leads the standings with 34 points, three more than Gladys Smith and five up on Velma Hummell. Elsie Gallinger has 21, Muriel Smith 19 and Sharon Shaver 13.

Berwick Wed. Night

Norma Kearns has 40 points and holds a one point lead over Barbara Lalonde in the league standings. Kathleen MacNaughton has 36, Muriel Dingwall 28, Lillian Johnston 27 and Lillian Thatcher 19.

Lillian Johnston was tops on the lanes last week with a 318 and 717. Leonard Kearns had a 655 and Klaus Santowski 286.

Finch Mixed League

Gail Shaver and Doug Zeran each won double honors last week. Gail led the women with a 297 and 732 as Doug paced the men with a 314 and 778.

Betty Zeran tops the standings with 38 points as Doug Zeran trails with 32, Ivy Shaver, 30, Sid Bird 26, Ellery Ouderkirk 22 and Ossie Shaver 20.

Berwick Thurs. Night

Jean Foster topped the women and the league with her 290 single and 703 cross last week. Garnet Rutley was the top male keggler with a 264 and 645.

Jean Foster also tops the standings with 43 points. Janet Rutley has 38, Delia Hopmans 34, Shirley Godard 29, Jean Moran 26 and Mary Grady 19.

Defenders

Pat Monast had double honors, leading the women on the lanes with a 271 and 735. Frank Scheepers rolled a 278 and Warman Barnard had a 735.

Leading the standings with 37 points is Ralph Dillabough. Lise Steinberg has 30, Max VanOers 29, Pete Monast 25, Warman Barnard 24 and Rita Lapierre 23.

Wed. Afternoon Ladies

Pat Young was the top keggler last week with a 242 single and 556 triple.

Marlene Lowe leads the standings with 39 points and following closely is Eileen Sharkey with 34, Theresa Masterson 32, Bertha Barkley 31, Virley Edwards 27 and Francis Bird 26.

Community League

Bob McLaughlin won double honors on the lanes last week, rolling a 331 and 666. Edythe Cameron had a 300 and Theresa Masterson a 666 to lead the women.

Russell Marcellus tops the standings with 38 points as Gord McLaughlin has 33, Tommy Parker 27, Earl Johnston 19, Ed Kelly 16 and Lorne Byers 14

Avonmore Thurs. Night

Three men shared the high triple for the night with Bill MacDonald, Dean McIntyre and Angus Bilmer all rolling 683. Perry Tinkess had a 246 high single.

Beulah Reilly was the top woman with a 254 single and a 630 triple.

Dean McIntyre leads the standings with 46 points, five up on Lynden Jackson. Bill MacDonald has 33, Allen McIntyre 32, Perry Tinkess 20 and Angus Bilmer 17.

Unbeaten after four games

Ingleside heads NSHL

FINCH (Staff) - Ingleside continues to roll along in the North Stormont Men's Hockey League. They chalked up two more decisive wins on the weekend to run their won-loss record to 4-0.

They top the league standings with eight points, five ahead of second place Berwick, six up on Newington and Avonmore and seven ahead of Finch.

Ingleside blasted Berwick 8-0 Friday night and then they romped Finch 7-2 Sunday. Newington downed Avonmore 5-1 Friday and then lost 6-4 to Berwick Sunday.

Art Sinfield, who finished the weekend action with a total of seven goals and five assists, paced Ingleside over Berwick with four goals and an assist.

Dan Beaudette collected three assists as Brian McIntyre, Jim Losey, Kevin Wells and Jimmy Collins got single goals.

Dale McIntyre posted the shutout.

In Friday's other game, Newington rolled a 4-1 halftime lead and then held on for their first win of the campaign.

Only Henry Jansen was able to beat Gary Brownlee.

Kevin St. Pierre paced the "Ton" with two goals and an assist. Single goals went to Archie Aubin, Grant Simpson and D. Bancroft.

Newington's second half rally fell short Sunday as Berwick finished on top of a 6-4 score for their initial victory.

Berwick led 3-1 at the half and increased the margin to 6-1 before Newington started their rally.

Don Simpson scored twice and singles went to Ed Gove and Paul Aubin in a losing effort.

Brian Hein got a pair for Berwick. Contributing singles were Leonard O'Donohue, Steve O'Donohue, Steve Burd and Winston Dingwall.

Ron Dingwall and Jack St. Pierre got the Finch goals in the second half of Sunday's doubleheader.

Ingleside did all their scoring in the first half with Terry Cryderman, Art Sinfield, Lyndon Marcellus, Roger Swerdfeger, Brian McIntyre, Dale Swerdfeger and Jim Collins scoring.

Standings

	W	L	T	PTS
Ingl.	4	0	0	8
Ber.	1	1	1	3
New.	1	2	0	2
Avon.	1	2	0	2
Finch	0	2	1	1

BICCUM McINTOSH
Real Estate Limited
Broker
WINCHESTER, ONTARIO
774-2832

BARGAIN PRICE — New home in Chesterville in new subdivision. 1,112 square feet of living space. Three bedrooms, living-room, dining-room, kitchen. Carpeting throughout, electric heat, front lawn sodded. HUDAC Warranty. Price reduced $2,000.00 for early sale.

CHESTERVILLE — Recently remodelled and re-insulated home on fenced lot. Large double livingroom, large eat-in kitchen, 2 good-sized bedrooms, modern bath, screened porch at rear.

OLDER HOME — In Chesterville. Two storey, 4 bedrooms, large living-room, large dining-room, large eat-in kitchen, bath, oil furnace. Immediate possession and priced right at $29,500.00.

MOREWOOD — Recently remodelled 1½ storey home with 3 bedrooms, kitchen, diningroom and livingroom as well as laundryroom downstairs. F-A oil heating.

BUILDING LOT — In Chesterville in new subdivision. Serviced and priced right.

CALL: LARRY STEVENS
CHESTERVILLE, ONT.
BUS.: 448-2854
(9 AM to 12 NOON)
RES.: 448-2875

TV Towers
10' Sections
$22.00
CHANNELMASTER
Fully Automatic
ROTORS $69.95
CHANNELMASTER
3610 VHF
Deep Fringe $69.95
CROSSFIRE
3672 UHF-VHF
Deep Fringe $95.00
Quantum
1160 UHF-VHF
Deepest Fringe $139.00
STEWART ELECTRIC
Osnabruck Centre 537-2101
Ingleside 537-2733
32tfc

this week at
brookdale mall
cornwall, ontario
Appearing in The Mall This Week
Thurs., Fri. & Sat.
Nov. 17, 18 & 19
STORMONT HAND WEAVERS ASSOC.
CRAFT SALE
CENTENNIAL CHOIR
BAKE SALE — SAT. ONLY!
COMING THURSDAY, FRIDAY, SATURDAY —
NOVEMBER 24, 25 & 26
CORNWALL HARD TIMES CAR CLUB — HOT ROD DISPLAY!
NEW STORE HOURS: ALL STORES OPEN:
9AM-10PM NOW 'TILL CHRISTMAS

CO-OP
Permanent, Economical, 4-season Anti-Freeze
Guaranteed for 30,000 miles or two years. Ethylene glycol base. All year protection against winter freeze up and summer boil over. Will not evaporate or boil away. Stops corrosion and rust — especially effective in the new aluminum engines. Will not foam. Mixes with all other types of permanent anti-freeze. Convenient can with reike spout
548-008
CO-OP SPECIAL 3.99 gal.
AUTOMOTIVE VALUES!
Men's Parka 26.88
Sturdy cotton duck with zip front. Pile body lining; quilted sleeves. Detachable drawstring hood. Storm cuffs. Green. Sizes S,M,L,XL. 546-951
CO-OP HD-7 Motor Oil $19.99 CASE
Has a blend of ingredients that give it properties to meet all new car warranties, even under unfavorable conditions. per qt. $1.10
Fram Air Filters FROM $2.99
Easy to change Fram Air Filters for most cars. Removes cutting grit, cleans the air your car breathes. Heavy duty truck and tractor Air Filters available.
Oil Filter Wrench 1.25
For easy replacement. Fits all disposable screw-on type filters. Automatic clamp section. Heavy duty ribbed design yoke. Chrome-plated steel construction. 572-014
CO-OP Windshield Washer Anti-Freeze
Premixed solvent is effective to withstand temperatures of −35°F. For above freezing temperatures, dilute with water. Rubber preservative minimizes wiper blade wear. 160 fl. oz. 548-022
CO-OP SPECIAL 1.49 160 Fl. oz.
Engine Protection with Fram Oil Filters
Precision engineered to provide a controlled flow of oil through the filter and at the same time, trap a maximum number of contaminating particles throughout the life of the filter. Fits most cars and trucks.
CO-OP SPECIAL FROM 1.99
Lock De-Icer 89¢
Pocket size lock de-icer. Lubricates while it de-freezes. Contains no harmful ingredients. 1¼ oz. plastic squeeze bottle. 548-038
18" Steel Snow Pusher 5.98
Just what you need for really big snow removal jobs. Heavy gauge steel with braced 'D' handle. 590-077
UNITED CO-OPERATIVES OF ONTARIO
CHARGEX WHERE AVAILABLE
FINANCING AVAILABLE THROUGH
CHESTERVILLE — 448-2377
FINCH — 984-2450



Dear Ann Landers

Dear Ann Landers: Teen-agers need a visible measuring tape so they can see how they stack up. I have been out of my teens for two years but I composed this questionaire in the hope it will be of value. I wish I had seen one like it six or seven years ago.

Dear Teen: If you can answer yes to six of these questions, you are a "pretty good" teen-ager. Eight yes responses puts you in the "very good" category. Ten or more yeses means you are "all-star, top of the heap, beautiful person."

Please, Ann, find room for this in your column. It is something your young readers need to use. (P.S. Some of your older readers would do well to check themselves out and see how they measured up.)

- Looking For A Better Tomorrow

Dear Looking: Your questionaire is excellent. Here it is with a warm thanks.

(1) Have you ever been given too much change and told the sales person or cashier that he made an error?

(2) If a person tells you something that is supposed to be held in the strictest of confidence can you be trusted not to breathe a word to anyone?

(3) Have you ever listened to an older person talk on and on and pretended you were interested even though you were bored silly?

(4) Have you ever been criticized for something and thanked the person instead of making excuses or tried to defend yourself?

(5) Have you ever done a good deed and not told a single soul about it?

(6) Have you ever gone out of your way to make a shy person feel comfortable in a group?

(7) Have you ever refused to take credit for something you didn't do and asked that the credit be given instead to the person who really deserved it?

(8) Have you ever spoken out in a group and said something good about someone when everyone else was tearing him (or her) apart?

(9) Do you have at least one very good friend of the opposite sex, someone you would go the last mile for, but have no sexual interest in?

(10) Have you ever expressed by work or note your appreciation to a teacher who went out of his (or her) way to help you?

(11) Have you ever pretended not to see something that would be embarrassing to someone?

(12) Have you ever thanked your parents for trying to do their best and told them you love them?

Dear Ann: Did it ever occur to that mother-in-law who gets called "Hey You" to say to the "lunkhead" (her name for him) -- "Please call me Helen...or Mom."

I have been married for five years and I'm still calling my in-laws "Mr. and Mrs." It's plenty embarrassing at a family get-together or in the presence of friends.

I hope the woman who wrote that letter sees this one and gives it some thought. I wish my mother-in-law would take the hing. **Still An Outsider In Winsconsin**

Dear Still: Button up your overcoat, friend. If ater five years it's still "Mr. and Mrs.", the temperature is pretty chilly in Wisconsin. I think your in-laws must want it that way — and it's too bad. Everyone loses.

Got those wedding bell blues over costs....guest list....what to wear.....and other details? Ann Landers's completely new "The Bride's Guide" will help. For a copy, send a dollar bill, plus a long, self-addressed stamped envelope (13 cents postage) to Ann Landers, P.O. Box 11995, Chicago, Ill. 60611.

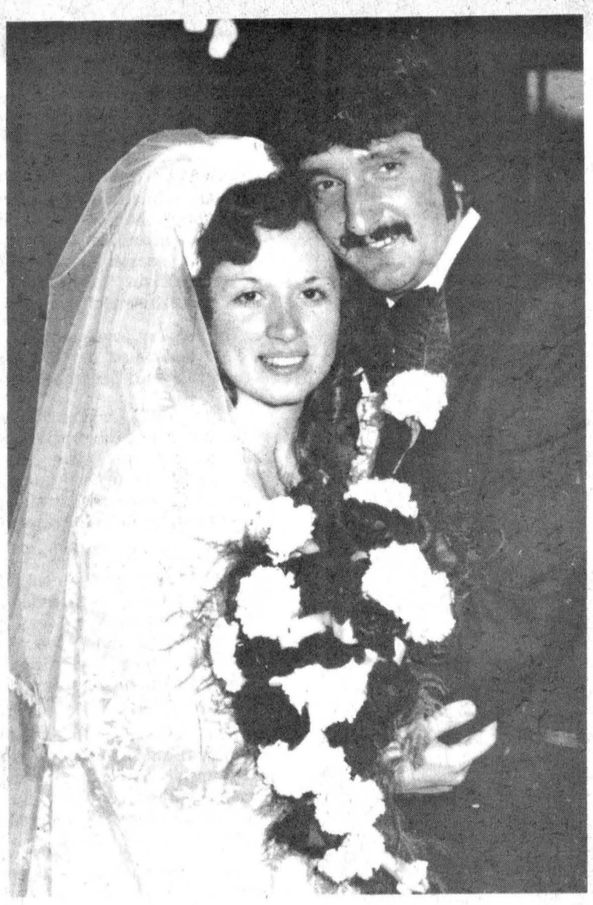

Burtenshaw, Heasley wedding held in Finch

A pretty fall wedding took place at 4pm Sat., Oct. 8 in St. Bernard's Roman Catholic Church, Finch, when Phyllis Bonnie Heasley, only daughter of Fred and Olive Heasley, Finch, became the bride of Randy Walter Burtenshaw, youngest son of Lois Burtenshaw, Monkland, and the late Ken Burtenshaw. Mass was celebrated by Rev. R. Bougie.

Entering the church on the arm of her father and to the strains of the Wedding March, the bride was dressed in a white satin gown with lace overlay. The dress, designed and made by the bride, had an empire waist, scooped neck, full lace sleeves and long train. Her three-tiered veil, which she also designed, fell in a flowing train and was held in place with a seed pearl tiara. She carried a bouquet of red roses and white carnations.

The bride's attendants wore identical gowns, again made by the bride. Linda Irven, maid of honor, wore green and the other attendants, Helen Dingwall, Helen Moss, and Shelly Moran, were dressed in yellow. They wore picture hats and carried bouquets of assorted flowers. Flower girl Shelley Heasley wore a replica of the bridal gown and small seed tiara and carried a basket of assorted flowers.

Gord Burd was best man and Ernie Heasley, David Burtenshaw and Greg Casselman were ushers. They wore navy dinner jackets and white ruffed shirts.

Following the ceremony a dinner was held at the Finch Community Centre where the bride's mother in a long pink gown with matching corsage, received guests. She was assisted by the mother of the groom, who wore a long yellow gown and matching corsage.

Following dinner an evening reception was held with guests present from Kitchener, Vancouver, Ottawa, Kingston, Cornwall, Cobden, Hull, and surrounding district. Mrs. Bill MacNaughton was organist and her husband was soloist.

The couple honeymooned in the U.S. prior to taking up residence in Finch.

Prior to the wedding the bride was honored at two showers, one given by her aunt in Ottawa, Mrs. Claude White, assisted by her daughter, Mrs. Claude Thoms, Ekville, Alta., and one given by her attendants and friends in the Berwick Hall.

"The Church as Mission" November topic for UCW

(Special) - On Tues., Nov. 3, 32 women met in the dining hall of Trintiy United Church Chesterville for the U.C.W. meeting.

Mrs. Blake Ball, replacing Mrs. Graham Smith who is holidaying, opened the meeting with words of welcome, a poem and a prayer.

After the hymn "Wonderful Love" the 23rd Psalm was repeated in unison.

Mrs. Eric Casselman read the minutes and Mrs. Dalton Docksteader took over, thanking those who had decorated the church for Thanksgiving; the helpers at the rummage sale which netted $318.; conveners for the 50th anniversaries of Mr. and Mrs Gain and Mr. and Mrs. Jarvis, and the thankoffering program.

Mrs. Eric Casselman and Mrs. Edwin Forward reported on the Fall Presbyterial Rally.

The annual meeting and pot-luck supper will be held at 7pm Dec. 1. Each person is asked to bring a place setting and the annual reports.

Topic of the meeting was the "Church as a Mission". The devotional part was unusual but interesting. Mrs. Blake Ball read the verse, "Be still and know that I am God" after which a few minutes were spent in silent prayers.

Mrs. Mansel Brownlee gave a reading which stated the church can be taken into the world in many instances.

The scripture took the form of a dialogue between man and God. Mrs. Ball read the questions from man and Mrs. Wm. Hamilton, Mrs. Freda Fawcett, and Mrs. Douglas Durant read Bible verses which answered them.

Mrs. Mansel Brownlee gave a prayer ending with the Lord's Prayer.

Offering was taken by Mrs. James Merkley and Mrs. Douglas Durant and was dedicated by Mrs. Brownlee.

Mrs. Luella Ouderkirk dies Nov. 4 in 84th year

Mrs. Luella Maude Ouderkirk, Crysler, died in Winchester District Memorial Hospital Fri., Nov. 4 in her 84th year. She had been ill for several months.

Mrs. Ouderkirk was a native of Crysler and had lived at her last residence for 62 years. She was the daughter of Alfred and Annie (Brown) Inman and was married to Andrew Ouderkirk, who survives. Mrs. Ouderkirk was a member of Morewood United Church.

Besides her husband, she is survived by three daughters, Maefred (Mrs. Joe Bradford), Whitby, Wilma (Mrs. Archie Sheldrick), Vernon, and Eunice (Mrs. George Noyes), Oshawa; two sons, Elwood and Clarence, both of Crysler; two sisters, Mary Jane (Mrs. Walter Haywood), RR3 Chesterville, and Etta (Mrs. Abner Ouderkirk), Niagara Falls, and by two brothers, Walter, Thunder Bay, and Jack, Toronto. She was predeceased by a daughter, Jean (Mrs. Gordon Countryman).

The funeral was conducted by Rev. L.M. Ferguson from the Brownlee Funeral Home, Finch, at 2pm Mon., Nov. 7. During the service a hymn, In The Garden, was sung by granddaughters Carol Dingwall and Karen King.

Interment was at Maple Ridge Cemetery and pallbearers were Terry Ouderkirk, Murray Ouderkirk, Donald Bradford, Stephen Noyes, Garry Sheldrick and Dale Sheldrick.

Citizenship Week for WI, Moose Creek

MOOSE CREEK (Special) - The October meeting of the Moose Creek W.I. was held at the home of Mrs. Kay McKercher with 17 members and three visitors present.

The president, Mrs. J. Boyle presided and opened the meeting with the W.I. Ode, Mary Stewart Collect and the Lord's Prayer.

Minutes of the last meeting were read and approved. Correspondence was read and dealt with. The Ottawa Area Convention was then discussed and Mrs. D. Ross will be the delegate with Florence Gentles the alternate.

This being Citizenship and World Affairs Week, a program under the direction of Kay McKercher and Florence Gentles was then presented. The Motto - "The citizen who is always beefing is bound to get himself in a stew" was commented on by Florence Gentles. Roll Call - "Little things in life sometimes lead to good citizenship - Name some.

A poem - "Autumn Days" was read by Mrs. McKercher. Mrs. McKercher then introduced Mrs. Margaret Jack of Maxville who took us on an Armchair trip to the West Coast. It was a very enjoyable trip highlighted by slides that she had the pleasure of taking this past summer. She was thanked by Mrs. Boyle and presented with a book of poems by Mrs. McKercher.

Margaret Hoople was the winner of a gift being the 13th to to arrive at the meeting.

The birthday nearest the Queen's birthday was Violet McDiarmid.

Lucky Cup was won by Myrtle McDermid, Lucky Chair by Mrs. G. Emburg.

A delicious lunch was served by the hostesses with the tables decorated for Hallowe'en with a social hour.

A vote of thanks was given Mrs. McKercher for her kind hospitality.

McMAHON PHOTOS
FINCH • 984-2379
• Weddings
• Portraits
• Teams
• Groups

CHESTERVILLE
ANNUAL CHRISTMAS PARADE
SATURDAY Dec. 10
Anyone wishing to participate in this years parade please contact:
BRIAN McMILLAN
BEFORE NOV. 30th
448-2350 or 774-2620
sponsored by CHESTERVILLE CHAMBER OF COMMERCE

GERALD STEWART
SNOW REMOVAL
RESIDENTIAL AND COMMERCIAL
• Driveways
Parking lots • Etc.
CHESTERVILLE
448-3142

GORDON ROSS
AUCTIONEER
28 Maple St.
INGLESIDE
537-2289

PARTY SUPPLIES AND SERVICES
WEDDINGS
MIXED PARTIES • DANCES
PLASTIC CUPS, BULK PEANUTS
— RENTALS —
Liquor Dispenser, Beer Trough
PICKUP AND DELIVERY
MEAT & CHEESE PLATTERS
ICE BLOCKS & CUBES • MIX
MIKE DEAN BUTCHER
CHESTERVILLE • 448-2822

Melody Music Centre
104 PITT ST. — CORNWALL
933-0205
WE CARRY A COMPLETE LINE OF MUSICAL INSTRUMENTS
GIBSON • FENDER
GUITAR
• YAMAHA

HOUSE OF LIGHTING
16 JOHNSON CRES.
North of the Shopping Centre
LONG SAULT, ONT.
WE ARE AN ESTABLISHED BUSINESS KNOWN FOR OUR GOOD PRICES AND SERVICE
The House of Lighting, 16 Johnson Crescent are the nobody who undersells everybody. We offer the public and contractors all types of lamp and lighting fixtures at wholesale prices. We are wholesale distriburtors whether shopping for fixtures for a new home or just an odd lamp or a fixture. Try us and save. Our bilingual competent staff takes pleasure in giving everyone individual attention. If an evening appointment, which affords more privacy for selecting your lighting requirements is more convenient, phone 534-2912 and arrange an appointment.
Hours - everyday - 9-6pm
Closed all day Wednesday
Friday - 9am-9pm
WE'RE THE NOBODY WHO UNDERSELLS EVERYBODY!
Phone for evening appointments
534-2912

bradlin apiaries
Pure Country Honey
WATCH LOCAL STORE FOR HONEY
Bulk Available
R. R. NO. 2, CHESTERVILLE, ONT.
½ mile east of Dunbar
OSWALD LINTON: 448-2431
WILLIAM BRADLEY: 448-2944

Vow your Christmas love eternal with the gift that means forever
A DIAMOND BRIDAL SET
FORD'S
JEWELLERS LIMITED
155 PITT ST. — CORNWALL, ONT.

ENJOY OUR DELICIOUS FOOD FINE SERVICE
We take pride in making your meal a pleasure. Coffee break to dinner, service is complete and attentive, food delicious.
(Take Out Orders)
COUNTRY KITCHEN RESTAURANT
WINCHESTER 774-2417



About 75 people participated in the parade or watched the laying of the wreaths in Berwick, Friday, as Finch Township paid tribute to the men who had died for their country in two world wars. Here the wreath for the Finch and District Lion's Club is laid by their president, Eldon Ouderkirk, Berwick.

Joint Can-Am task force proposed to study Seaway season extension

CORNWALL (Staff)- A joint Canadian - American task force should be formed to examine the possible extension of the navigation season in the St. Lawrence River, advocates a federal government official.

The seaway now operates on an eight and a half month basis from April to mid-December.

Allan (Bud) Luce of Ottawa, senior advisor to the president of the seaway authority, said Sat., Nov. 5 the federal government will likely proceed in stages towards extension of the shipping season.

The federal government, he told 75 persons who attended a one-day conference on seaway transportation and the St. Lawrence Valley, has already spent $5-million on extending the season by a month.

The conference was sponsored by the St. Lawrence Valley conference council, a group formed to improve the quality of life within the St. Lawrence Valley.

Mr. Luce suggested it is now time for the Canadian and American governments to get together to examine the problems which could be created with the establishment of winter navigation.

Although year-round navigation is possible in the upper Great Lakes, he says, it is not feasible to operate on a 12-month basis in the St. Lawrence River.

William Steggles of Toronto, a technical advisor with the ministry of the environment, said the technology does not now exist to carry out such a proposal. He suggested a joint agreement between Canada and the United States regarding the implications of winter navigation be reached before proceeding with any plans.

"You are proposing something for which the technology is not there," he said.

A plan for winter navigation has not been selected yet, explained David Robb of Washington, a planning director of the St. Lawrence Seaway Development Corporation.

"We are still examining the alternatives", he told the gathering.

Director of the Port of Ogdensburg, James Sauter, predicted year-round navigation would not occur within the next several decades.

Navigation hazards such as oil spills, advocated Mr. Robb, could be handled under winter conditions. Fewer vessels would be using the seaway in the winter and clean-up procedures would be simplier in the cold weather.

U.S. Coast Guard Commander Charles Corbett said both Canada and the United States has a pre-developed plan of attack for oil spills. But he admitted the cost of such hazards whether summer or winter is extremely high.

It cost a total of $8.5-million to clean-up the oil spill from the St. Lawrence near Alexandria Bay, N.Y., when the bulk oil carry, the Nepco 140, ran aground June 23, 1976. More than 700 persons were involved in the clean-up.

He said the coast guard learned how to more efficiently handle future large oil spills.

Another concern against winter navigation was expressed by Robert Conner of Massena, N.Y., resident manager of the state power authority, said his organization has "some reservations" about shipping in the winter.

He said ice could break loose in the river in the winter and damage the turbines of the generating stations along the St. Lawrence River.

A stable ice cover, he explained, also insures a steady flow of water in the cold weather.

Osnabruck hires driver

OSNABRUCK CENTRE (Staff) - Joe Iwachniuk, Newington, has been selected out of a field of 32 applicants for the position of truck driver and maintance worker for Osnabruck Township.

Mr. Iwachniuk, whose duties will include snowplowing and general labor started on the job last Monday. The pay is $5.10 an hour for the first three months and $5.35 after the initial period.

Finch Twp. remembers fallen heroes

BERWICK (Staff) - The mournful sound of piper Kenneth MacKinnon playing the Lament filled the air in Berwick at 11am last Friday as 75 residents gathered at the war memorial in front of the South Nation Conservation Authority office to pay tribute to the men who died serving their country in two world wars.

Sixty of those who were gathered were participants in the parade, led by Douglas Ouderkirk, Berwick.

Lloyd Ouderkirk laid the wreath on behalf of the Canadian Legion, Branch 537, Finch, Peter Wright laid the provincial wreath and Eldon Ouderkirk, that for the Lion's Club.

Representing Finch Village was councillor Barry Brownlee, while Reeve Johnson Ouderkirk laid the wreath for Finch Township.

Mrs. Glendon Casselman, Berwick, laid the wreath for the Berwick Women's Institute while Mrs. Joe Dingmans, Finch, represented their fellow sisters in that village.

Bedard new lottery distributor

CORNWALL (Staff) - Luke V. Bedard, 521 Joyce St., Cornwall, has been appointed the new Ontario Lottery Corporation's distributor for the Cornwall area.

Mr. Bedard, whose name was selected from over 100 applications from the 1,000 now on file, will fill the vacancy created by the departure of Bernard Roy who resigned his position last month in order to persue a new business venture.

Prior to this appointment Mr. Bedard served as agency manager for the Planned Investments Corporation in Cornwall.

SURGESON
ELECTRIC LTD.
SALES & SERVICE
1730 Pitt St. 933-2355
CORNWALL



1 YEAR GUARANTEE
¼ HP — 6" ____ $108.07
¾ HP — 8" ____ $252.37
1 HP — 10" ____ $387.61
(WITH FARM CERTIFICATE)
HEAVY DUTY MOTORS
Ball Bearings Supplied With 36 & 60 Grit

Pit Run Sand & Stone Top Soil Crushed Gravel
E. F. Neville & Sons
Truck and Backhoe Rental
Finch, Ontario Phone 984-2491

MacGILLIVARY'S Outfitters
315 Clark Ave., CORNWALL, ONT.
933-4867

BAGPIPES
HIGHLAND SUPPLIES
TARTAN BY THE YARD
ANYTHING SCOTTISH WE HAVE IT

PLOWS • PLOWS
KVERNELANDS, AUTOMATIC RESET, HIGH CLEARANCE, 20" COULTERS
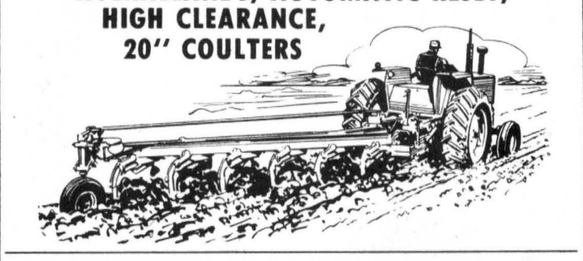
POINTS FOR MOST MAKES OF PLOWS
PLOW PARTS IN STOCK
Robertson Equipment
3058 Pitt St. • Cornwall • 932-2841

Fall...time to Plant Bulbs...
Plant Bulbs Now!
Tulips, Hyacinths, Crocuses, Narcissus
$1.19 pkg.

COMPARE
BABY BEEF SIDES, lb....89c
FRONTS, lb....69c
HINDS, lb....$1.09
BABY BEEF LIVER, lb....59c
PORK SIDES, lb....83c
ABOVE ITEMS CUT, WRAPPED & FROZEN
EARL'S MEATS
PHONE: 448-2324 Chesterville, Ont.

HOLSTEIN BULLS
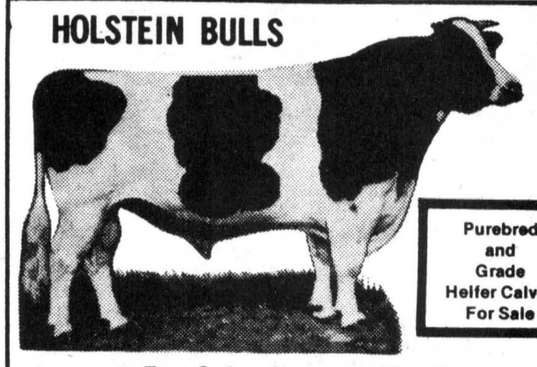
Purebred and Grade Heifer Calves For Sale
For Sale, Loan or Trade
THREE BULLS from Almerson Farms Campbellford
Northcroft Admiral Citation, son, dam 2 year 15,000 - 3.8 BCA 153-160. Next Dam VG 84 pts. - 18,000 - 3.8 son in A.1. New Brunswick - ex 3 star - 20,000 - 3.9.
Dutch Croft Fury Lad, Dam - Rochman 3 year - 17,000, 3.9, BCA 160-164, Next VG, Rocland 24,000, 3.7.
Agro Acres Marquis Ned, Dam 150-150, 4.0.
TWO BULLS from Desmond Hay
Reidson Allstar, son, 2 year, 11,594, BCA 128-127.
Wholesome Peresuis Leader, 3 year, 15,510, 3.82, BCA 149-154.
TWO BULLS From Carl Petherich
Agro Acres Marquis Ned, Dam - Almerson Hannah, VG, 18,709, 713, 3.81, BCA 156-163.
Second Dam VG, 173-162.
Third Dam VG, 2 star Revelation, 7 lact av. 135-131.
Fourth Dam, 3 star Almerson, 9 yr. 18,064, 629 fat.
DAIRY FARMERS TAKE NOTE:
Keep your Milk Quota up to date
We have Local and Western Ontario Holstein Cows and Heifers for Sale — Purebred and Grade, Close and Fresh
HITSMAN BROS.
Winchester - 774-2044

BABY BARN
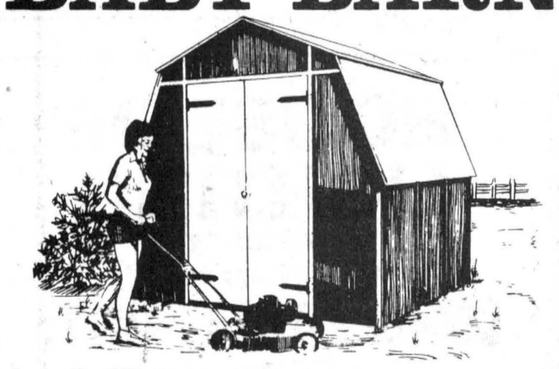
A really NEW idea in garden storage sheds!
$279.95 (completely assembled)
Also available knocked down
$249.95
DELIVERY $10.00 Per Barn
Retail Lumber and Building Supplies
774-2830
LANNIN LUMBER MART
STORE HOURS Monday thru Friday, 7:30 to 5:00 Saturday, 8:00 to 12:00 noon
HIGHWAY 31, JUST SOUTH OF WINCHESTER

NEW IN THE AREA
NEED TRANSPORTATION?
CALL
933-3845
DRIVE TONIGHT
(A.O.P.C.)
Free Credit Check

JOHN'S GENERAL CARPENTRY
BUILDING CONSTRUCTION
Complete Remodelling
ADDITIONS • CARPORTS • GARAGES
• CUSTOM BUILT HOMES
• ALUMINUM SIDING • OVERHANGS
ALL WORK GUARANTEED
For Free Estimates Call...
JOHN KURVINK
448-2683

PROFESSIONAL DIRECTORY

JAMES R. MORAN
Life Assurance, Disability Income
Registered Retirement Plans
Family Plans
GREAT WEST LIFE CO.
College St. Chesterville, Ont.
PHONE: 448-2834
Sept. 1977

CLEMENT INSURANCE AGENCY
Since 1893
GENERAL INSURANCE
Our knowledge and experience in Insurance enables us to give you first class, prompt, efficient service.
JOHN CLEMENT
Chesterville Ph. 448-2598
DEC. 1977

LICENSED AUCTIONEER
I solicit your attention:
I can give you a Complete Business-Like Sale Management Service. Costs no more.
R. HAROLD BROWN
Cornwall, R.R.2
Phone 932-7925 Area Code 613
March 78

JACK H. BUSH
GENERAL INSURANCE AGENT
Automobile
Fire—Casualty
Farm Mutuals
Avonmore and Finch, Ont.
June 1978

HAROLD D. POAPST
Insurance and Real Estate Broker
Representative
GRENVILLE INSURANCE CO.
Automobile, Fire, Casualty, etc.
Phone Us Collect
PH. 774-2602 WINCHESTER
Aug. 1978

BICCUM AND McINTOSH LTD.
FOR COMPLETE INSURANCE SERVICE
Fire—Casualty—Life
Phone Collect
Chesterville
Phone 448-2854
OCT. 1977

FRED S. COONS INSURANCE AGENCY LTD.
Fire, Auto, Casualty and Life Insurance
Chesterville 448-2398
NOV. 77

FOR YOUR LIFE INSURANCE NEEDS
including
MORTGAGE AND FAMILY PLANS
ALSO:
REGISTERED RETIREMENT SAVING PLANS
Call: Richard W. McDermid
346-2212 932-7495
Representing
Industrial Life Insurance Co.
Jan. 1978

DOUGLAS W. MILLS
CHARTERED ACCOUNTANT
219 AUGUSTUS ST.
CORNWALL, ONTARIO
932-8595 Mar 78

M.G. ALLUM REFRIGERATION
— Heating & Air Conditioning
— Electronhome Warranties
RR3, Ingleside, Ontario
Mervyn G. Allum,
Tel: 537-2045
May 77

KINNKAID AND LONEY MONUMENTS
Smiths Falls, Ontario
Monuments erected anywhere in Eastern Ontario
Smiths Falls Morrisburg
283-3480 543 3184
Chesterville Area —
GERALD C. HOLMES
774-3544 Evenings
Authorized Dealer for
ROCK OF AGES MEMORIALS
Sept. 1978

BUD ATKINS
MOOSE CREEK, ONT
538-2331
For all you seed needs!
— Stewart 2501
— Stewart New 255
(78 days to maturity)
For late planting
— Stewart 2300
(67 days to maturity)
— We custom apply your anhydrous ammonia
— BACKHOE SERVICE
Jan 78



(Top photo) Mr. and Mrs. Fred Dillabough, residents of Chesterville's senior citizen apartments, Nationview, cut the ribbons to officially open the new 25-unit complex. They are assisted by, from left, Gerry Holmes, representing the United Counties, MP Ed Lumley, MLA Osie Villeneuve and Chesterville Reeve Jim Brannen. (Bottom photo) Mrs. Elizabeth Christie, the building's oldest resident, cuts the ribbon to open Winchester's senior citizen apartments. She is assisted by, from left, Winchester Reeve Dr. Larry Gray, Mr. Lumley, Mr. Villeneuve and United Counties Warden Edwin Waldroff.

- staff photo -



Senior citizen apartments result of tri-level co-operation

(Staff) - Representatives of three levels of government spent last Wednesday and Thursday congratulating each other on their mutual co-operation in the planning and construction of three senior citizen apartment complexes in Dundas County.

The three homes, here in Chesterville and in Winchester and Morrisburg, were officially opened last week in what MP Ed Lumley said could have been proclaimed "Senior Citizens' Week in Dundas".

First to be opened was Nationview, in Chesterville, where Mr. and Mrs. Fred Dillabough, residents of the complex who recently celebrated their 62nd wedding anniversary, cut the red and blue ribbons, representing federal and provincial co-operation, to declare the building officially open.

On Wednesday afternoon Mrs. Elizabeth Christie, at 93 the oldest resident of the building, cut the ribbons to declare Winchester 36-unit apartment complex open. Thursday morning it was Morrisburg's turn, with its 30-unit building opened.

Mr. Lumley started off the back-patting, paying tribute to SD&G MLA Osie Villeneuve and former Grenville-Dundas MLA and Housing Minister Don Irvine.

The MP said Mr. Villeneuve "fought long and hard" to have senior citizen residences built in rural areas, rather than have them concentrated in urban centres like Cornwall. Mr. Irvine, he said, got the ball rolling both among senior citizens and with municipal councils.

"I can't think of a better example of tri-level co-operation than buildings like these, " he said.

The federal member told the building's residents the quality of life for senior citizens is improving greatly and in this area it has been made possible through such federal programs as LIP and New Horizons, which provided money for the Senior Citizen Drop-In Centre, and the Young Canada Works Program which provided funding for landscaping and planting of flowers around the new apartment building.

Nationview is more than just a living accommodation, it has "all the amenities for comfortable living," Mr. Lumley said.

Mr. Villeneuve said the spadework for the Chesterville home was done by former MLA Don Irvine, while he was Minister of Housing.

The Ontario Housing Corporation has built 100 such homes, providing 30,000 apartments, in the province and another 3,500 are under construction.

Thousands more senior citizens need homes like the one in Chesterville and he admonished municipal councils to get these projects off the ground.

The $500,000 spent on Nationview were, in his own words, "money well spent" and a way in which the people of Ontario could say a tangible thanks for the contribution made to the province by its senior citizens.

Senior citizen apartment buildings afford the elderly with homes which do not place an undue stress on their incomes and which give them a lot of time to enjoy themselves "but it's up to you to make these apartments into real homes" he told the residents.

Nationview cost $464,691 with the Ontario Housing Corporation borrowing 90 per cent of that amount from the Central Mortgage and Housing Corporation and the remaining 10 per cent from the provincial treasury.

The federal loan was for $418,222 at 10.75 per cent over 50 years and Ottawa's annual contribution for the building's operating loss is $32,136, which amounts to half of the yearly deficit. Forty-two point five per cent of the annual loss is incurred by the province and the municipality must come up with 7½ per cent.

The municipal share is divided amongst Chesterville, Williamsburg and Winchester Townships and is calculated on occupancy months by residents of the three municipalities.

The average monthly income from each of the apartments is $55 while revenue required to run each one is $269.23 per month.

Winchester's complex, on Mill St. near the Lions Hall for Senior Citizens, cost $709,187 with $638,269 provided by a CMHC loan. Its operating costs are slightly higher than in Chesterville, at $281.78 per month, and its anticipated average revenue is the same, $55 per month per unit.

Winchester shares its building with Mountain and Winchester Townships with the three municipalities sharing 7½ per cent of the operating loss. The federal government subsidizes the building to the tune of $48,984.48 yearly.

Morrisburg shares its complex with Williamsburg Township and is the only municipality to put a limit on the number of occupants who can come from the township. Chesterville and Winchester have open-ended agreements with their neighbouring townships.

Morrisburg Council has already asked the provincial government to undertake another need study for either a second building or an addition to the existing one. Village clerk-treasurer Lloyd Barkley said the building was over-subscribed by 90 applicants when it began renting in January of this year.

Winchester has also asked for more units, with a request going to the OHC for another 36-unit building on the same site. OHC purchased 4½ acres for the existing building and village clerk Ray Annable said there is enough room on the lot for another complex.

Chesterville has not requested more units although there seems to be a need for them. The building here, which opened in October, 1976 was oversubscribed before it opened its doors. However, there is no more room on the site for an addition.

Council asked the ministry to purchase more land in 1975 when the project was first approved but the province balked, saying at the time it was not in the land business.

Proper storage

(Special) - Improper storage of farm machinery over the winter can result in costly deterioration of parts, according to John Kessler, secretary-manager, Farm Machinery Board of Ontario.

"Proper storage of machinery is important, especially when the cost of equipment is as high as it is."

Leaving a tractor, combine, or any machinery in storage over the winter months, without proper preparation, can result in unnecessary expense to farmers.

Improper storage can cause deterioration to chains, bearings, drivebelts, batteries, shafts, and rings.

Leaves, husks, chaff and dust left inside the equipment over the winter hold moisture and promote rusting of shafts, bearings, and sheet metal if they are not cleaned out, says Mr. Kessler.

During the cleaning process, Mr. Kessler says it is advisable to check the machine for worn parts. He suggests preparing a list of replacement parts needed, so they can be ordered before the next season.

Mr. Kessler said farmers should check their owner's manuals or contact equipment dealers to obtain specific information on winter storage for their particular equipment.

Ingleside LUMBER LTD.
DICKINSON DRIVE — INGLESIDE
537-2433 — 537-2020

MASTER CHARGE AND CHARGEX WELCOME

SALE ENDS NOV. 24

THE SAVINGS ARE BIG

CEILING TILE
$6.95 per carton
12''x12'' Satin White — Carton covers 36 sq. ft.

ECONOMY SPRUCE
2x4x8', each 69c
No sorting please — Delivered price 75c each

KEM PAINTS
SUPER KEM TONE, LATEX FLAT $10.99
KEM NAMEL, LATEX GLOSS $12.95
KEM GLO, ALKYD SEMI-GLOSS $13.95
KEM VELVET, ALKYD FLAT $13.95
Prices per Gallon
HUNDREDS OF COLOURS TO CHOOSE FROM

Z-BRICK
INCA USED OR OLD CHICAGO
$5.95 pkg. of 5-6 sq. ft.
Fireproof — Ideal for interior or exterior

WALL AND CEILING TEXTURE FINISHES
Do-it-yourself and save!
POLYSTIPPLE, gallon $8.95
POLYSTUCCO, 25 pound bag $7.95

RIGID FOAM INSULATION
1''x4x8, sheet $2.79
1½''x4x8, sheet $4.19
2''x4x8, sheet $5.58
We also have a good stock of Micafil and Fiberglass Insulation a popular prices.
Let our staff help you select the amount and type of insulation to best suit your requirements.

FIREPLACES
— HEATILATOR BRAND NAME ZERO CLEARANCE MODELS
— FRANKLIN HEATERS
— BOX STOVES
— PROJET STEEL CHIMNEYS
— STOVE BOARDS AND HEAT SHIELDS
Call for a quotation today — Free in home estimates

GIPROC
⅜x4x8, cash & carry, each $3.35
½x4x8, cash & carry, each $3.59
½x4x12, cash & carry, each $6.95
4 Gallon Joint Compound, each $6.95
1 Gallon Joint Compound, each $3.95

PREFINISHED PANELS
CHOOSE FROM 10 ATTRACTIVE PATTERNS IN STOCK
15 percent off
Regular prices from $5.95 to $15.49

ALUMINUM DOORS
1¼'' Aristocrat model, sizes 2-8x6-8 or 2-10x6-10
$49.00 each

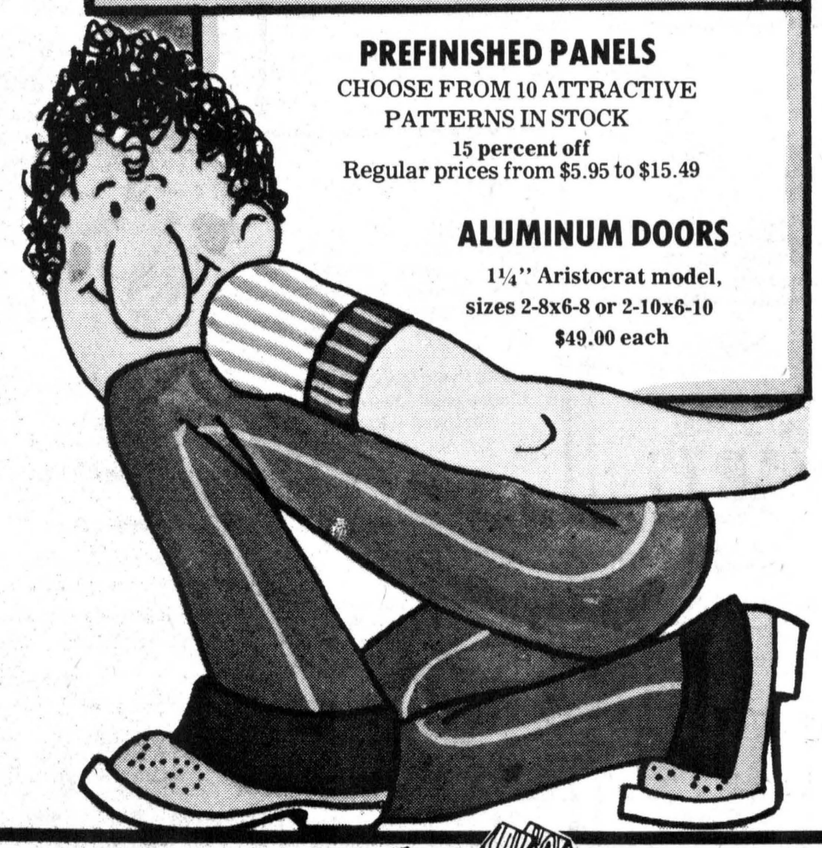

Ingleside LUMBER LTD.
DICKINSON DR.
INGLESIDE
537-2433
or
537-2020
WE'RE AS CLOSE AS THE NEAREST TELEPHONE

Inside Ingleside

by

Jean Jeacle

That white stuff on the ground last weekend wasn't laundry soap or angel fluff. It wasn't powdered potato flakes, either. Much to the disgust of mothers and the delight of daughters, it was — as should have been expected — the season's first fall of snow.

Its arrival occasioned groans from fathers and grins from sons as, once again, all family members had to begin making their annual adjustment to a world of flurries and frost. Oldsters sighed "Oh no!" and youngsters yelled "Oh Yeahhh" and then everyone scurried to basements or attics to unearth the accoutrements of winter.

The young folk were gleeful as they gathered up sleds and skis but the not-so-youngs were glum as they got out shovels and scrapers. While the children were entertaining thoughts of sleigh rides and snowmen, adults were being haunted by visions of slippery roads and snowstorms.

Kids quivered in anticipation of fun and frolic but mothers cringed in contemplation of clutter and chaos, and fathers shuddered in expectation of bills and blizzards. The generation gap was gaping as the snow was falling.

The chasm between youth and middle age is wide indeed — and it is never more noticeable than on the day of the first snow.

BITS & PIECES

- Congratulations to **Dalton Cleary** — Ingleside-Osnabruck's Rotarian of the Year.

- The main item of business at Thursday evening's Ingleside Recreation meeting will be the setting up of a rink schedule. Gathering time is 8pm in Rothwell Auditorium.

- This week's community thanks go out to the hardy crew of volunteers who put up the rink boards last weekend. The boys who braved the cold were **Mike Ansell, Wally Bamford, Jim Barrie, Bob Bedingfield, Don Dell, Dave Edwards, Earl Jeacle, Eric Johnson, Angus MacDonald, Bryan McEwan** and **Dwayne Sharkey.**

- **"Oscar" Ouderkirk** is such a busy man that I wonder when he will find time to polish up his Silver Jubilee medal. His years of volunteer work in the community make him a worthy recipient of the honor.

- Some senior citizens are home baking these days so the rest of us can eat heartily on Saturday. Their Tea and Sale in St. Matthew's hall will start at 2pm.

- If you don't by a ticket, you won't have a chance to win the rug, the quilt or the ceramic Christmas tree being raffled off by the Senior Citizens. Any member of the club will be happy to take your money in order to give you your chance.

- Birthday greetings to **Jessie Rose** — former school secretary at O.D.H.S.

I have been spending time researching and recording data for my family tree. It certainly beats cleaning house as a rewarding pastime here, Inside Ingleside.

Osnabruck turns down tax revision

OSNABRUCK CENTRE (Staff) - Osnabruck Township Council has rejected a resolution passed by the Township of McNab, near Arnprior, calling a progressive assessment rate on non-occupied dwelling units.

According to the resolution, houses which were not occupied during the first year after construction would be assessed at one third the rate, two thirds after the second year and full value by the third.

Osnabruck Township clerk-treasurer Lloyd Marcellus says council rejected the proposal because it would involve complications in the assessment structure.

He said the feeling around council was that the proposal was probably initiated on behalf of a developer or land speculator who wanted to save money at public expense.

"All you are doing is giving the fellow who builds houses tax relief," Mr. Marcellus said of the proposal.

Ingleside UCW plans pot luck

INGLESIDE (Special) - The November meeting of the Ingleside Trinity UCW was opened by president, Miss Lena McLaren, reading a poem 'Slow Down To Speed Up'.

Members of Unit two, in charge of the program 'The Good Old Days - Were they Really?', presented an amusing, but pertinent skit written by Mrs. Dorothy Morgan. Six members present were then divided into groups to discuss the pros and cons of life in the 'old days' and now. The program concluded with a worship led by Mrs. Shirley Walsh.

Dealing with the business, the president introduced Mrs. Beryl Morrison who, assisted by Mrs. Peggy Leete, gave an outline of the development of the Summer Event since its inception in 1943. Mrs. Amy Pollock read the correspondence which included a letter from Freddy Hogg, the UCW's sponsored boy in India, and Mrs. Dora Vance read the treasurer's report. Mrs. Janet Milnes was asked to represent Trinity United Church at the Remembrance Service and Mrs. Joan Poapst discussed the literature she had on display.

After reminding the members of the next meeting, Dec. 7, which will be a pot luck supper starting at 7pm, Miss McLaren closed the meeting.



Embrun Professional Centre opened

Russell Township Reeve Gaston Patenaude was given the honor Sunday afternoon of cutting the ribbon to officially open the Embrun Professional Centre at 418 Notre Dame St., Embrun. Construction of the centre started in November 1976 and it was made available to tenants in April of this year. The two-storey brick building has 10,300 sq. ft. of floor space, air conditioning, fire proofing, sound proofing, piped-in music and parking space. It is hoped the centre will attract an eye specialist, chircopractor and an optical centre to complement the doctor, pharmacist, dentist and radiologist already occupying the building. The main floor of the complex is completed but a major portion of the second floor has yet to be rented and renovated. Already occupying the centre are dentist Dr. Jean Dignard, medical physician Dr. Michel Lamoureaux, radiologist E. Tessier and pharmacists John Connor, Pegi Fuller and Jacques Trottier. Owner of the building is Guy Lapalme. Reeve Patenaude, centre, is given assistance in cutting the ribbon by Real Forget, Rev. Robert Huneault, Rev. Alban Legault and Dr. L. Servant.

- staff photo -

Project to study lost villages

INGLESIDE (Staff) - The Lost Villages Historical Society has formed a committee to supervise the Canada Works grant of $19,128 they received for the purpose of collecting data and research on the history of the villages lost in the Seaway flooding of 1957.

Out of this amount, $15,000 is to be used to pay the salaries of five people for a 24-week period. These will include one manager at $159 weekly and four interviewer-researchers at $122 weekly.

Their job is to collect slides of the lost villages and to tape interviews with former residents.

Chairing the committee is Jean Jeacle, Maple St., Ingleside, who also serves as chairman of the LVHS Ways and Means Committee. Other members include president Fran Laflamme, Dickinson Dr., Ingleside, Frances Marin, Hickory St., Ingleside, Shirley Horvath, RR1 Ingleside, and David Moss, Cornwall. LVHS finance chairman, Leslie Wismer, will serve as ex-officio member looking after finances.

Also appointed was a hiring committee to select the five successful applicants. This committee includes Mrs. Jeacle, John Brownell, Sixth Concession, Osnabruck, and Carson Elliot, Elm St., Ingleside.

Mrs. Jeacle says the LVHS hopes to find people with a knowledge of or interest in local history and if possible with interest in photography and other audio-visual arts.

"If we can find people who are interested in the project it can be a fascinating experience." she said.

Mrs. Jeacle added that the people will be referred directly by Canada Manpower rather than via other channels such as newspaper ads.

She said the LVHS is not only interested in the villages lost in the seaway flooding, but also with existing places such as North Lunenburg for example, which have declined to a minimal population but used to be larger villages with postal stations and a history of their own.

Mrs. Jeacle also mentioned that the LVHS is considering the possibility of erecting cairns commemorating the lost villages as close to the original sites as is possible.

The LVHS hopes to get the Canada Works research project underway by Dec. 5. Headquarters for the project will be St. Matthews Presbyterian Church, Ingleside.

Personal

Rev. E. Earle Eaton was in Ottawa Tuesday for a Health and Welfare meeting of the Social Planning Council; on Wednesday, at Cardinal for a meeting of the Brockville Presbytery. Thursday, Friday and Saturday he was in Toronto for the National Convention of Gospel Fellowship.

Berwick native dies in Cleveland

Mrs. Thomas Spilker, the former Catherine Ann Moran, daughter of the late Pat Moran and Mary Lynch, Berwick, died in Cleveland, Ohio, on Tues., Oct. 25, 1977 in her 76th year.

She leaves to mourn her husband Thomas, two daughters, Patricia (Mrs. Kenneth K. Kroffke, Shirley (Mrs. William J.J. Swisher) and nine grandchildren all of Cleveland.

She is also survived by four brother, Walter, Florida, Bernard, Berwick, Francis, Morewood, Leonard, Chesterville and by four sisters Mrs. Rose Liberty, Detroit, Mrs. Eddie Moore (Josie), Ottawa, Mrs. Art Buck (Rita), Ottawa and Mrs. Eric McMillan (Helen), Chesterville.

She was predeceased by two sisters, Mae McCadden and Marquerite Legault.

Funeral services were from Corrigan's Funeral Home to Holy Cross Cemetery, Cleveland, Ohio on Saturday, Oct. 29.

Pallbearers were her four brother, Walter, Bernard, Francis, Leonard and two son-in-laws Ken Kroffke and William Swisher.

SAMUEL J. PATTERSON, C.G.A.
CERTIFIED GENERAL ACCOUNTANT
ACCOUNTING • BOOKKEEPING
INCOME TAX SERVICE
P.O. BOX 100 — MOREWOOD, ONT.
448-3015

ORIGINAL BRIGGS & STRATTON SERVICE PARTS
SMALL ENGINE
PARTS
WISCONSIN
MTD • BOLENS
Dealers & Garages Check Our Prices Before You Buy!
POWER PRODUCTS LAVISON PEERLESS TECUMSEH
WHY WAIT FOR THAT PART WHEN WE MAY HAVE IT IN STOCK
STEWART ELECTRIC
OSNABRUCK CENTRE
537-2101

Sunday Services
Let us Worship Together

THE NEWINGTON WESLEYAN CHURCH
Rev. G.W. Orr
SUNDAY, NOV. 20, 1977
10:00am - Christian Education
11:00am - Family Worship
7:30pm - Evening Fellowship
EVERYONE WELCOME
Dec. 77

PRESBYTERIAN CHURCH
Chesterville — Morewood
Rev. Fred J. Reed
Minister
SUNDAY, NOV. 20, 1977
9:45am — St. Andrew's
11:15am — Morewood
ALL ARE WELCOME

CHRISTIAN REFORMED CHURCH
WILLIAMSBURG
Rev. L.T. Schalkwyk, B.A., B.D.
SUNDAY, NOV. 20, 1977
Morning Service — 9:30am
Afternoon Service — 2:30pm
All who read this are invited to worship the Lord with us.
May 1977

UNITED CHURCHES
Chesterville - Morewood
Rev. L. Mac D. Ferguson
SUNDAY, NOV. 20, 1977
Morewood
9:30 - Morning Worship - Sunday School
Chesterville
11am - Morning Worship - Sunday School
EVERYBODY WELCOME
Dec. 77

PRESBYTERIAN CHURCH
DUNBAR
SUNDAY, NOV. 20, 1977
9:30am — Service
The Rev. W. Lloyd MacLellan, D.A.B.D.D.D. Minister
Apr. 78

ST. MARY'S CATHOLIC CHURCH
CHESTERVILLE, ONT.
SUNDAY, NOV. 20, 1977
Holy Mass:
8:00pm — Saturday
9:00am and 11am Sunday
9:00am — Weekdays
Rev. J. Appelman. Pastor
Sept. 77

HOLY TRINITY ANGLICAN CHURCH
Rev. Henry Bowkett
774-2236
SUNDAY, NOV. 20, 1977
For time of Service see Church Notice Board
Feb. 78

PENECOSTAL CHURCH
Chesterville
Pastor George Prosser
Tel: 448-2045
SUNDAY, NOV. 20, 1977
8:00pm- Saturday Prayer and Bible study location to be announced.
10:45am - Sunday morning service
Prayer Meeting Wed., - 7pm
ALL WELCOME
May 78

YOUR STYLE CENTRE FOR BETTER VALUES
Bunny's FASHIONS LIMITED
NOVEMBER GRAB DAYS!
Deal yourself in!
SPECIAL GROUP OF
SLACKS & BLOUSES
AND
WINTER
COATS
SAVE 20% OFF
ALSO A GREAT SELECTION OF
• LEATHER COATS
• DUFFEL COATS
• PANT COATS
• ZIP-IN COATS
• SKI JACKETS
• CAPE COATS
SHOP EARLY FOR BEST SELECTION!
CORNWALL
111 Pitt Street
933-3281

CROWDER MONUMENTS
WILLIAMSBURG
CEMETERY LETTERING
(DWIGHT CROWDER, PROP.)
... where one of the best can be bought for less!
535-2683
March 1976

John A. Allison
BROKER,
MORRISBURG
OFFICE-543-2044
RES.-543-2989

CHESTERVILLE AREA — An ideal family home, three bedroom frame bungalow, excellent kitchen with dining area, living room, family room, large lot. Asking price $28,500.

FINCH — A completely renovated three bedroom frame home, kitchen, living and dining rooms, wall-to-wall carpet, patio. Asking price $35,500.00

INGLESIDE — A bedroom frame home with aluminum siding, attached garage, large living room and kitchen, four-piece bathroom finished room in basement also ½ bathroom. This well landscaped property ideal for a retired couple or smaller family. Asking price $38,500.00

CHESTERVILLE AREA — A two-storey brick home, three bedrooms, kitchen, dining room, living room, four piece bathroom, sun room, hardwood floors through-out. This property contains a one-bedroom apartment with kitchen, living room and bathroom. Asking price $42,500.00

CALL:
Leon Marcellus
CHESTERVILLE
448-2444



New bedroom rug for area hunter

Robert Martel of Dunbar had never stared a live bear face to face until last Monday and the young hunter knew just what to do. Mr. Martel now has a new rug for his bedroom and it is the skin of a black bear which tipped the scales at almost 300 pounds. Mr. Martel was hunting at White Lake near Arnprior when he got the bear which he estimates to be five years old.

- staff photo -

Snowmobilers ready to tackle winter of 77-78

(Special) - The Winchester Township Snowmobile Club is still in business and hard at it making ready for the coming season.

Although little has been heard from the club since last April, it's been active with fund raising projects, improving its trail system and looking into acquiring new and better grooming equipment. With winter at the doorstep, this past summer's efforts will be more noticeable.

The club is now an incorporated organization which will make it a more permanent and better organized group. Its financial position has greatly improved through a bike-a-thon held in June and a dance in October. Applications for grants have also been made to Wintario and the Ministry of Natural Resources. It is hoped Wintario will grant the club 50 per cent of the cost of a double lane groomer and MNR will assist with trail maintenance costs.

Some members are now making metal signs which will outlast those now in use. The club expects to make use of these signs this winter but if the work can't be completed in time for this season, the ministry has promised to provide sufficient signs to do the job.

Several improvements have been made to the trail system and approximately 20 miles added to the existing 60. Better connections with neighboring systems are a priority this year. In trying to stay off public roads as much as possible, some trails have been rerouted.

Several bridges are being built and these will help in negotiating larger ditches and streams as well as helping to extend the season by allowing snowmobilers to operate when there is still plenty of snow in the fields and the waterways are running open. The trails will now be numbered for better orientation and maps will be available shortly.

Again this year, memberships are available at all area snowmobile dealerships. They can also be obtained at the Chesterville Sports Shop, Winchester Sporting Goods, Seaway Pharmacy, Winchester and Ormond General Store.

A more appropriate fee structure, based on the number of machines owned rather than marital status, has been adopted. memberships fees are now $8 for the first machine and $2 for each subsequent machine owned by an individual. A proposed fee increase was rejected by the executive, which agreed that needed funds can be raised by more agreeable means such as dances and rallies.

Several events are being considered for this winter, one of which is the club's rally, supper and dance to be held in mid-January. The club will also hold several general meetings which will be made livelier through the use of guest speakers, films and demonstrations.

The club participated in the hospital's disaster exercise earlier this fall during which a great deal of information was obtained which will help it be better prepared for winter emergencies. The club will continue to be on call to WDMH and to the Winchester OPP Detachment.

A spring election resulted in the following members forming this year's executive committee: president, Bob Larose, vice-president, Bob Lalonde, secretary, Shirley Morrison, treasurer, Jim O'Gorman, directors, Dwayne Cinnamon, Jack Morrison, Norm Sarrault, Don Henderson, Bill Byvelds and Ken McLaren.

This committee of 10 wish to extend an invitation to every snowmobile in the area to join the club, whose aim is to promote safety in the sport and provide interesting and well groomed trails for everyone to enjoy.

Everyone is welcome to attend the next meeting which will be held at the Senior Citizen Drop-In Centre in the Chesterville Community Park at 8pm Tues., Nov. 29.

Midget Flyers blank Metcalfe in opener

(Staff) - Jeff Phifer has opened the Carleton-Dundas Minor Hockey League midget division on the right step - with a shutout.

Phifer and the Midget Flyers blanked Metcalfe 5-0 Saturday in the season opener. They played the top Morrisburg midget squad to a 2-2 draw here Friday night.

Rudy Grisel had a big afternoon Saturday, pacing the Flyers with a pair of goals and two assists.

David Carruthers, Don Richards and Pat Kelly scored the other Chesterville goals.

The Flyers never trailed against Morrisburg as the Lions notched a shorthanded goal to tie the game.

Curtis McMillan spotted the Flyers to a first period lead and the lead held until midway through the final stanza when Scott Corden scored.

Four minutes later, Mark Moran fired Chesterville back into the lead but Corden netted the equalizer with 3:30 remaining.

Chesterville was handed four minor penalties and Morrisburg had four minors and a 10-minute misconduct.

SULLIVAN BROS. CONSTRUCTION
(CHESTERVILLE) LIMITED
WE HAVE DOZERS FOR FENCELINE REMOVALS, BACKHOE FOR DITCHING
WE WILL DELIVER
PIT RUN GRAVEL
JUST AS GOOD AS CRUSHED GRAVEL
SAND & FILL
WE HAVE LICENCE TO INSTALL SEPTIC TANK SYSTEMS
PHONE FOR PRICES
448-2332

STOP! LOOK!
and join the CHRYSLER Parade of '78 Values



We Service What We Sell
Since 1941
Steinberg
MOTOR SALES LIMITED
Williamsburg 535-2052
Dodge
CHRYSLER
Dodge Trucks
SALES/SERVICE

• 20% - 50% OFF • 20% - 50% OFF • 20 - 50 % OFF • 20% - 50% OFF • 20% - 50% OFF • 20% - 50%

the farmer's wife

by wyn thompson

Nobody asked me but...the news has made good reading lately. Of course, the item that tickled me most was in the form of a public notice. It read, "I, Ann Robinson, do hereby state that Dan Donnelly, eldest male (chauvinist) child of martyred Rita Donnelly did indeed lose a golf match at his home course to me. He, however did not participate in this match with a broken thumb, but with a broken ego resulting from being beaten by a mere woman."

Good for you Ann! I meet very few male chauvinists today, but the ones I do meet are sickening. A disgrace to their sex.

Another interesting item was an article on Eulysse Gervais who was a blacksmith in Westmeath Township which lies in the crook of the Ottawa River where it meanders out of Pembroke and makes a wide turn towards Ottawa. He's still active in his garden, doing carpentry for the family, chopping his own wood and stacking it, and retelling tales to his 38 grandchildren.

His comment on the old days was, "In many ways," he says, "I think people were a lot happier then. They helped each other." Be that as it may, it was refreshing to read about a man who had worked hard and had no quarrel with life.

Then I saw that Liberal MP Robert Kaplan told a convention of supermarket owners recently that he has stopped campaigning in their stores because "shopping is not a cheerful experience now."

He made the remark after a question period about why government hasn't banned loss leader pricing by the major supermarket chains.

Then in another weekly I read, "The Walk (a shopping experience area) is open, it's future lies in your hands. The choice is yours. Treat Manotick as an Ottawan suburb, flash by if you wish as you chase special after special. Alternatively turn inward to support the many people who live and work here, whose pleasure is Manotick, support the village stores, all of them, and Manotick will stay a village. Manotick's identity is its people."

Walter Baker Q.C., Member of Parliament of Grenville-Carleton while cutting the ribbon at the official opening stated, "The marriage of creativity and enterprise, but the party is over. The enterprise of these owners and their supporters is there for you to make or destroy."

Of course, these things were said of one particular village's enterprise but, it is equally applicable to any town or village in the St. Lawrence, Rideau, or Ottawa Valleys. What better time to begin your home town support than now as the Christmas season approaches.

In a lighter vein, I read of the two Margaret's snubbing each other at a do in London. Sam, you remember my neighbour Sam, says "humans are like animals. Just look at an old cow giving a young heifer her first snub." I didn't ask for a designation of the persons involved.

Then I read of a B.C. farmer facing a marijuana charge, "Life might begin at 40 but what's it like when you're 77 and facing your first marijuana charge-miserable, or do you shrug it off and consider you've reached a new high?

Perhaps luckily this man, a rancher, has a sense of humor. Mr. Lee, who owns a 300-acre cattle ranch near Grand Forks, has been charged with possession of marijuana and is scheduled to stand trial in a provincial court. He is pleading not guilty.

"I've never smoked the stuff," he said, "I use it for medicinal purposes. My eyesight is failing and I find poultice of marijuana very beneficial.

"I'd read it was good for glaucoma so I hung it up to dry in the woodshed, pulled the leaves off, minced them up a bit and put the whole batch into a quart sealer. Then I cooked some up, stewed it like tea and put a poultice on my eyes for 10 to 15 minutes just before I went to bed. It did seem to give me great relief."

This year Mr. Lee found 8 to 10 of the plants growing in his herb garden. By the time the RCMP arrived last month they were about six feet high. Mr. Lee said the RCMP told him he could be liable to five years of confinement," and I said at my age that would be like giving me a death sentence. So he said on account of my age he'd reduce the charge to straight possession so the law wouldn't be so tough on me."

When I told Sam he said, "See, I told you those RCMP'ers aren't that bad at all."

I also read with interest, that the family unit is not facing a crisis but a transition, according to Anne Francis, Chairperson of the Royal Commission on the Status of Women.

She and June Callwood were speaking on the subject of family in crisis, at a conference in Winnipeg on values and morals in modern life.

"I think the family is in a transition and moving toward a healthier, less hypocritical, more democratic, and happier condition," Ms Francis said. She said it was time people started thinking about goals, rather than roles, of people depending on their ability, rather than their sex. Everything possible should be done to encourage children to think the same way.

In the past, families have undergone many changes, but they've taken place very slowly so that people were able to adapt themselves much more easily than they can now during a period of very rapid change, she said.

"Today's nuclear family is deprived of the affection and loyalty of an extended family of kinfolk living close to one another, as it was in days gone by," Ms Francis said. Still, she feels the family today is a better institution for the female partner than it has ever been before. "It's on the way to being better for the male partner too, even though many men are upset and even frightened by the way their traditional roles are being eroded."

But hope was proclaimed throughout all the speech and ended on a terribly optimistic note. Ms Francis feels the family will survive in its new form as it has in the past because (and hear this, ye all) women need men and men need women to fill the deep human need for companionship, sexual satisfaction, and for sharing and caring. And above all, the deep abiding need for love."

But Ms Callwood's comment bears close scrutiny and much thought, "Women are free to explore their outer dimensions and men released to discover their inner dimensions. Children are free to become destroyed." Well put, June!

So the news makes good reading! I am off to a meeting in Toronto and I've just had a request from Sam, "Tell me if they've really cleaned up the Yonge Street strip...I've been readin' all about it this past month or so...just to keep my mind off'n the worsening economic conditions of the world, you know..." Sam, you sly old...

Member of the Ontario Weekly Newspaper Association

THE CHESTERVILLE RECORD

Second Class Mail Registration No. 0242

P.O. Box 368 — Chesterville — 448-2321 - 2322

Subscription Rates: $8.00 per year, within a 40 mile radius of Chesterville, $10.00 per year, outside the 40 mile radius
U.S.A. and Foreign, $15.00 per year

chesterville's past

FROM THE RECORD THURS., NOV. 18, 1937

Residents of Nation Valley assembled to commemorate the cessartion of active hostilities of the Great War by observing its 19th anniversary. A memorial service was held in the school house attended by relatives of those who made the supreme sacrifice, members of the Winchester Branch of the Canadian Legion, veterans from Chesterville, and guests from the surrounding communities. The building was filled with reverant spectators at this most impressive Remebrance Day service. The flag on the tower flew at half mast and the school was decorated in red and blue and hung with flags.

Maxville — Making the largest haul secured in any individual robbery in this district, thieves Sunday night gained entry to the store of J. Walter Smillie, in Main Street south, to carry away loot valued at over $1,000 with the possibility that the amount may be increased to $1,500.

Pembroke — Sixteen prosecutions against Pembroke and district radio owners were registered by R.S. McWalters, Radio Department official, of Ottawa, for failure to produce licenses. Eleven Pembroke residents and five from neighboring townships paid nominal fines and costs to Magistrate W.K. MacGregor.

In the restricted game area of Carleton and Dundas counties, deer are reported to have become so numerous they are a danger to traffic on highway 31 from Winchester to Ottawa. Sunday night, Dwight Lannin, returning from Ottawa, had his car damaged when a two-year-old doe jumped from the roadside near Greeley, to crash into the left fender, break a headlight and jam into the side of the car.

Next Monday and Tuesday at the Picadilly Theatre in Williamsburg — A Day at the Races — Starring THE MARX BROTHERS with Allan Jones and Maureen O'Sullivan. The year's big laugh, music, and girl show. The mad, merry Marxmen lead the way in this mammoth, joy-jammed screen musical. But that's only the beginning...You get swing tunes, sing tunes, dancers, romancers, race horses and girls galore.

FROM THE RECORD THURS., NOV. 20, 1947

All but four or five of the 100 persons who became ill after eating a supper at St. Andrew's Presbyterian Church, Avonmore, Tuesday evening of last week, have fully recovered, it was learned at the weekend. While several became violently ill withing two or three hours after the meal, none was considered serious enough by local doctors to be taken to hospital.

"When the Dominion cabinet refused to implement the recommendations of the Department of Agriculture, which would have been satisfactory to farmers, they placed the farmers of Canada in the most serious situation since the end of the war," Ken Betzner of Waterloo told a grim faced audience of farmers at Williamsburg, who met for more than three hours Saturday night. He also stated that the only man in the cabinet who was directly to blame for the present situation was the Finance Minister, the Honorable James Abbott.

C.E. Harkness of Iroquois, was re-elected president of the Dundas County Cheese Producers at the annual meeting held at South Mountain on Thursday. C.N. Neath, secretary of the Ontario Association, was the speaker and dealt with topics which were aimed at the improvement of the product, under such divisions as a more rigid stable inspection, premiums on clean milk and a uniform standard for all milk, which would be controlled by a milk board to assure a more orderly method of marketing.

Congratulations Mr. Harold Marriner, manager of Hy Bessin's Egg Grading Station, Chesterville, Mr. Albert Crawford, manager, Bessin's Egg Grading Station, Winchester, on your prize winning exhibit at Ottawa Winter Fair, and winners of Royal Bank of Canada Trophy — The same degree of efficiency, fairness and reliability makes your every day work at our station and explains our leadership in the Egg Grading field in this district. Signed, Hy Bessin.

The Chesterville W.I. were very pleased with the response given them by the people of the district, making the euchre party Monday November 17th a very great success. The proceeds amounting to $70.25 are to be used to forward the project of furnishing a room in the Winchester Memorial Hospital.

FROM THE RECORD, THURS., NOV. 21, 1957

Charles McMillan, reeve of Chesterville and warden of the United Counties, was presented with a watch during a luncheon in his honour at the King George Hotel, Cornall, last week. Reeve John Fader of Winchester made the presentation after Stanley Fraser, reeve of Roxborough, had read an address testifying to the "high esteem and favour" with which the warden was held by members of the council.

A two-car collision occured on St. Lawrence Steet, Winchester, last week resulting in property damage estimated at approximately $300. One of the vehicles involved was a new Ontario Provincial Police cruiser driven by Const. William Hunsurger of Lancaster.

This week Donald McIntyre's 3-year-old Ayrshire cow, Sunny Dale Alice VII was chosen as grand champion of the Royal Winter Fair in Toronto. The new grand champion belongs to the fine Ayrshire herd of the popular Finch farmer whose farm is just west of Finch Village at Cameron Hill on highway 43. Sunny Dale Alice was also grand champion at the Ottawa Winter Fair. In Toronto this week, Donald Rose, of Mountain, showed the Junior Champion Female.

Finch Reeve Robert Smith and the four present councillors were returned by acclamation at a nomination meeting held in Finch Community Hall last week. Returning members of this council are Lyden Hough, back for a fourth term of office, Ellery Ouderkirk, back for his third term, and Giblert Henderson and Merritt Campbell, both for second.

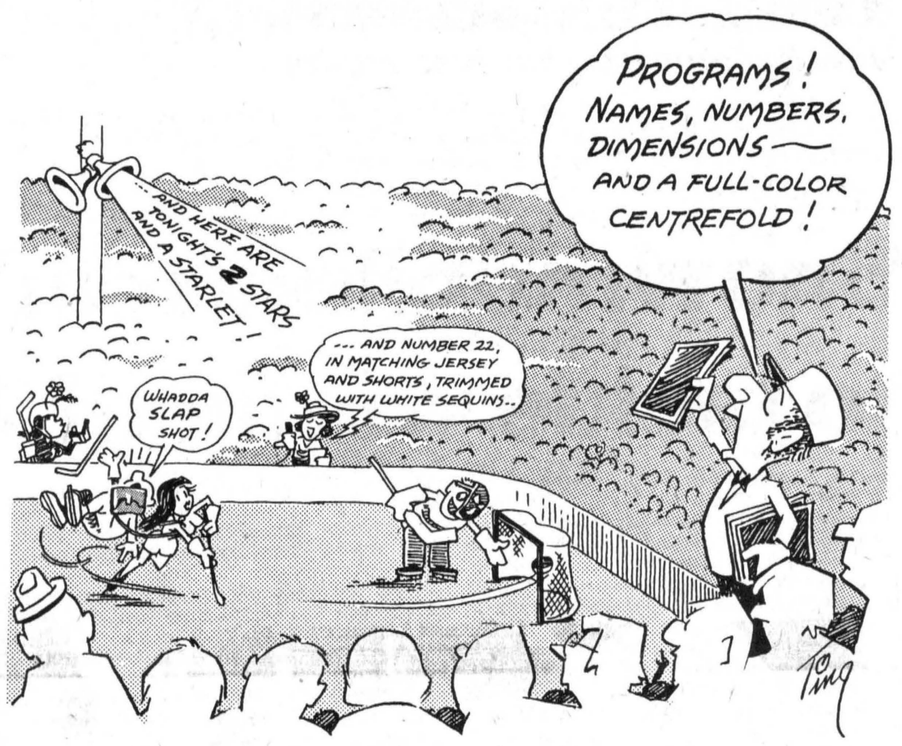



up the glens!

-photo by robin morris

the editor's notebook

The present furore over the right to drink alcoholic beverages by those in the 18 to 21 age bracket seems to be another public crusade to clear up the symptoms of a disease rather than go after its root cause. The reasons given for raising the drinking age - and the province seems determined to raise it at least to 19 - are that teenagers can't handle their liquor: there has been an upsurge in the number of alcohol-related automobile accidents since the age was lowered to 18 and alcohol has become a problem in some secondary schools. We have yet to see any statistics which prove that younger drinkers are repsonsible for the increased number of highway accidents in which alcohol is a factor. A check last month with area OPP detachments seemed to disprove that drinking teenagers were any less of a threat on the highways than older and more seasoned drinkers. Admittedly, we weren't given any hard and fast figures but we were told there was a drinking problem in the over-30 bracket.

The Ontario government cannot ignore a right it has given a segment of the population. If 18-year-olds are old enough to vote and to sign contracts, then they are old enough to take a nip. If the drinking age is raised, then the age of majority should be raised accordingly. Otherwise what the government will be saying is that "You are to immature to handle your liquor, but you are mature enough to vote for us."

Alcohol abuse is a serious problem in all age groups and the problem can't be dealt with by sweeping part of it under the rug. If the government were truly interested in a lasting solution, it would institute alcohol education programs and introduce them into the schools, as well as campaign against alcohol abuse through the media. If this is not done and the drinking age is arbitrarily raised, what Queen's Park will be doing ti this area is to drive young drinkers into the open arms of Northern New York tavern owners. - **robin morris** -

THE CHESTERVILLE RECORD
SPORTS
PAGE 15, WED., NOVEMBER 16, 1977

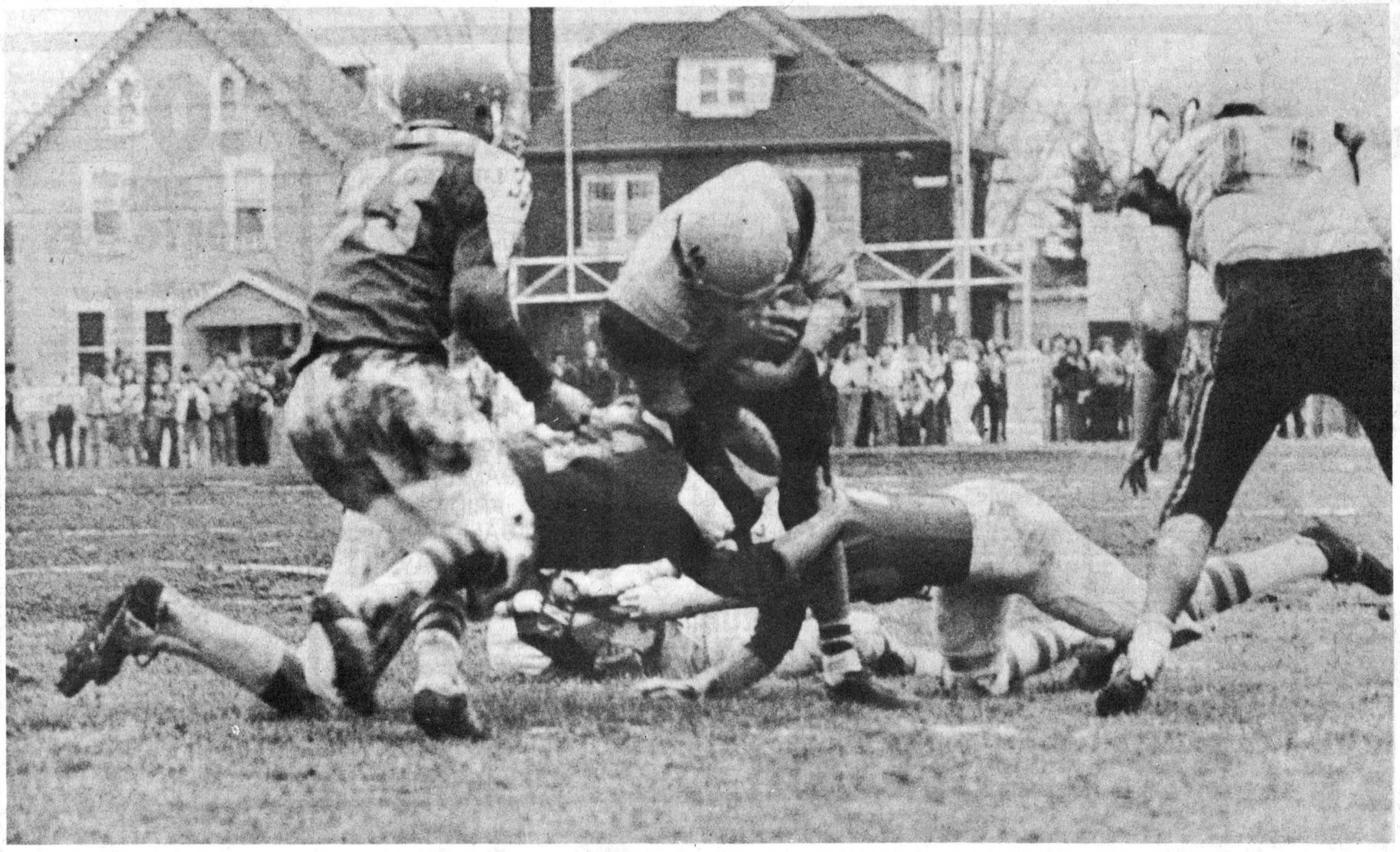

CC's Steve O'Reilly cracks into endzone for winning score.

CCVS wins title again

CORNWALL (Staff) - Prerequisites to winning the Stormont, Dundas and Glengarry Secondary School Football League championship are to have a stingy defensive corps and go into the final game undefeated.

Don Kannon's Cornwall Collegiate Golden Raiders possessed both of those qualities going into last Thursday's final game and won a 6-4 defensive classic over St. Lawrence Saints.

Last year's edition of the Glengarry Gaels claimed those two strong characteristics and they easily beat CCVS 26-6. CCVS had won the league crown for three years prior to that.

Kannon, serving his first season as head coach of the Golden Raiders, immediately starting rhyming off adjectives of praise for his charges after the game.

"The boys always came on strong in the second half" he said. And that was the key to much of the Raiders success because the majority of their previous victories were scored by coming from behind.

Kannon was worried about the St. Lawrence team and spent much of the game pacing up and down the sideline in front of the bench as his team went into the final quarter trailing 4-0.

Commenting on the play of the Saints and especially their defensive squad, which stopped the CC offence on two occasions inside the 10 yardline in the final quarter, Kannon said "they played fantastic".

St. Lawrence assistant coach John Roy was disappointed his team wasn't able to hold on for the victory but he was optimistic saying, "we'll be back next year".

"I couldn't have asked for more from the defence" he noted.

CC was within field goal range several times in the final half but elected to try for the major instead of the three points. Kannon explained after the game, a touchdown was a necessity to get the lead and a field goal just wasn't enough to overcome the four-point St. Lawrence margin.

Neither team sustained any real offensive threat with the defences well groomed on what to expect and what to do.

The scoreless first quarter was mainly a punting duel between St. Lawrence's Norm Lalonde and CC's Rob Robson.

St. Lawrence sustained a strong rush on Robson almost every time and it paid off midway through the second period when Mike Piche and Larry Staye broke through the interference and blocked a Robson punt at midfield.

St. Lawrence moved the ball to the CC 15 before being stalled. Piche went in and split the uprights to break the scoreless tie.

With three minutes left in the half, St. Lawrence again went on the attack taking over on the CC 27 after a short punt. CC's defence turned them back and the Saints had to settle for a single point on a Piche field goal attempt that sailed wide of the posts and through the endzone.

Golden Raiders took over on their own 40 and the first play scrimmage - a 38-yard pass to John Parisien - was the longest gainer of the afternoon. He was pushed out on the St. Lawrence 32 and a roughing penalty moved the ball to the 17 with one play remaining.

Kannon elected to go for the major and a pass to Greg Fyfe from Steve O'Reilly went incomplete.

The Saints almost broke the game wide open on the second play of the second half when Dan Champagne went 75 yards for the score but it was nullified by a flag.

The momentum changed hands after that as the Golden Raiders came to life.

A short punt by St. Lawrence combined with a no yards penalty early in the final period gave CC the ball on the St. Lawrence 14.

St. Lawrence stopped them on the 10 and took possession but their offence also had problems making headway and was forced to punt.

The Golden Raiders took over on the 30 and QB Greg Venn carried the ball to the 14 on the first play.

Fullback Robb Stidwell moved it to the 10 and on the next play St. Lawrence was called for piling on and the ball was moved to the six.

Stidwell lugged the ball to the three and O'Reilly scored on second down. The convert attempt was blocked.

St. Lawrence took the kickoff and marched to the CC 39 with one play left in the game.

Mike Piche went in to attempt a game-winning field goal from the 45 but if fell just short of the uprights, as Cornwall Collegiate players and fans streamed onto the field to celebrate the championship victory.

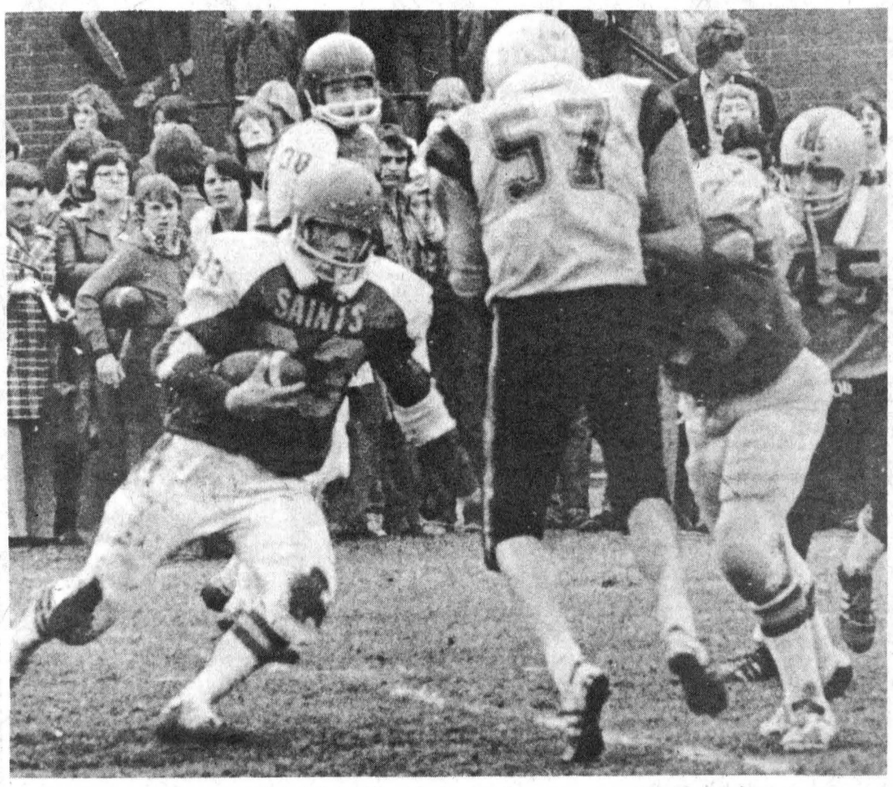

Rich McCullough looks for open field.

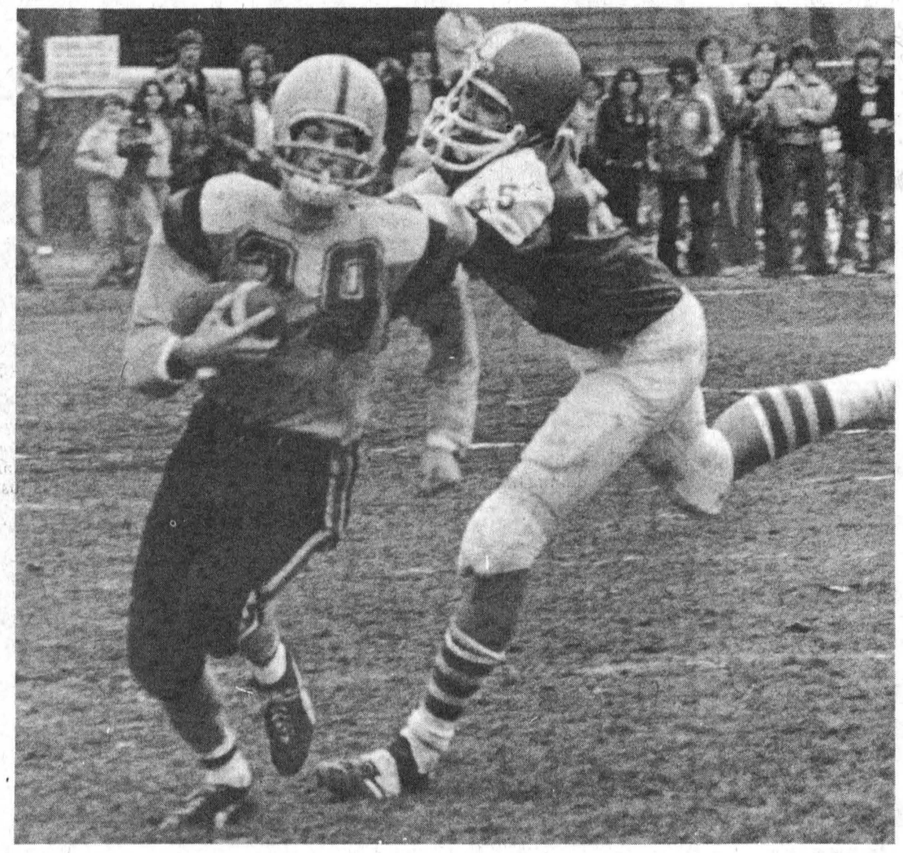

Receiver Claude Keon (29) makes it clear of the outstretched arms of St. Lawrence's Pierre Sauve.

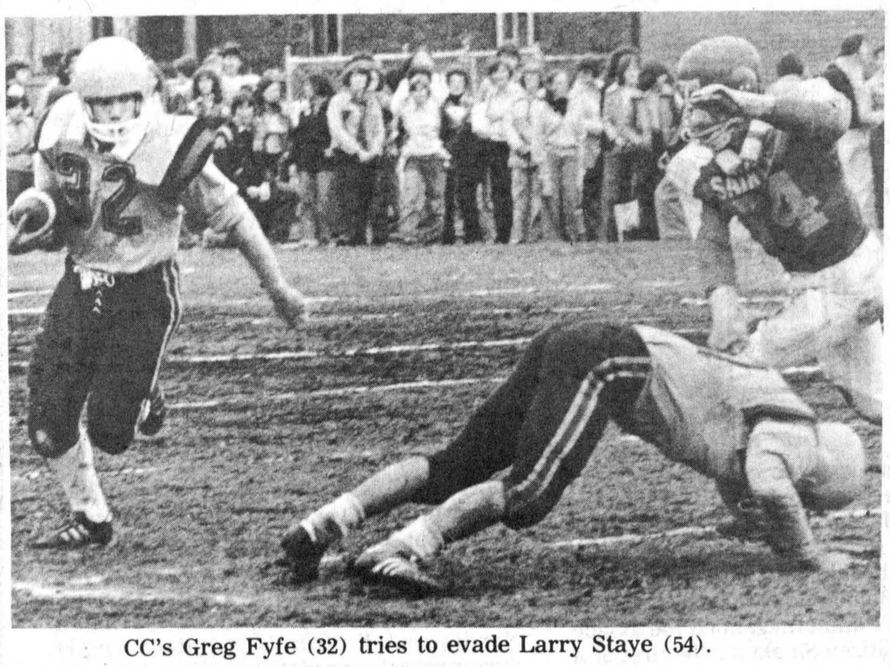

CC's Greg Fyfe (32) tries to evade Larry Staye (54).



Norm Lalonde (30) holds as Mike Piche (75) attempts field goal.



St. Lawrence ball carrier cracks through the pile.

Our Motto
I CARE

Our President says I CARE
Our Service Manager says I CARE
All Our Staff says I CARE
Our Mechanics say I CARE

Is It 'All Systems Go' In Your Car? If Not... See Us!

Take the fuel system. If it's not in proper working order, you could be losing out on valuable gas mileage, and shortening the life of your car. We'll give it a complete check: fuel pump, injection, carburetor!

"I CARE" People

A&R Grégoire Automobile Ltée., Ltd.
EMBRUN • 443-2885

Loewen
keeping the heat in
WHITE VINYL SLIDER BASEMENT UNITS



Henri D'Aoust Lumber Ltd.
EMBRUN
443-2864

EMBRUN ELECTRIC LIMITED
ELECTRICAL CONTRACTORS
COMMERCIAL
INDUSTRIAL
RESIDENTIAL

Lighting Showroom
9AM-5PM
FRIDAY: 9AM-9PM
SATURDAY: 9AM-1PM

Jacques Patenaude
Richard Maisonneuve

10½% RESIDENTIAL
FIRST MORTGAGES
"The Best Deal For Homeowners"
• BUYING A HOME • SELLING A MORTGAGE
• CONSOLIDATING DEBTS • HOME IMPROVEMENTS
• MORTGAGE COMING DUE • CASH FOR ANY PURPOSE
100% FINANCING AVAILABLE
12½% SECOND MORTGAGES AVAILABLE
VIC BLAKE
443-3735 — 443-3633
596 NOTRE DAME
EMBRUN, ONTARIO
"Your Independent Mortgage Broker"

COMPLIMENTS OF
EMBRUN RECREATION ASSOC.

ABATTOIR BRISSON
SLAUGHTER HOUSE
RONALD BRISSON, PROP.
EMBRUN, ONT.

Abattage tous les jours
Nous faisons la coupe et l'empaquetage
Vous pouvez faire vieillir votre viande de 10 à 14 jours, si vous le désirez, sans frais supplémentaires.

Slaughtering daily
Meat cut and wrapped
Your meat may be aged 10 to 14 days, if you wish, without additional charges

(613) 443-2136

GS340—Rugged, dependable all-purpose family machine.

Our service is as reliable as your Yamaha.

This medium-sized machine has a chassis with the famous "mono-shock" slide-rail suspension system to really smooth out the roughest terrain. This model is, by the way, possibly the perfect machine for the bargain hunter. Its twin-cylinder engine has withstood the test of time for dependability ... and this year's model is more refined to make it better than ever before.
As your first machine – or second or third – you could make no better choice.



Embrun Sports Shop
EMBRUN, ONT.
YAMAHA
Something to believe in

VILLAGE HOTEL INC.
GO-GO DANCERS
Thurs., Fri. & Saturday
EMBRUN • 443-3184

Sequin Welding & Machine Shop
GENERAL WELDING WORK
EMBRUN • 443-2800

CROSS COUNTRY SKI PACKAGE
REGULAR $97.85
WAXLESS SKIS $81.95
REGULAR $92.85
POLY SOLE SKIS $77.95
REGULAR $78.85
JUNIOR POLY SOLE SKIS — $59.95
(PACKAGE INCLUDES SKIS, BOOTS, POLES, BINDINGS & INSALLATION)

SNOWSHOE PACKAGE
14X42 — $24.95
HURON SHOES — $32.95
BINDINGS — $ 5.68
PKG. DEAL — $56.95
REGULAR — $63.59
(COMPLETE LINE OF BROOMBALL EQUIPMENT

D. LATREMOUILLE LTÉE
EMBRUN — 443-2811



Embrun Panthers

Embrun Panthers have bestowed this small community and the Ottawa District Hockey Association with more glory than ever anticipated in this their tenth year of operation.

In all but their first two years, the Panthers have had silver seasons. The Panthers have captured five ODHA championships, six Citizen Shield awards, five Central Canada championships, and one Hardy Cup championship, emblematic of intermediate hockey supremacy in Canada.

Along with winning Canadian awards, the Panthers have gained international fame and respect. Under playing-coach John Bonnar, Embrun beat Yugoslavia 5-3 in an exhibition game during the 1972-73 season. During the 1975-76 campaign, they played to a 5-5 tie with the West Germany national team under the coaching reins of Bob Ellett.

It was also that year, the Panthers won the Ottawa District Senior Hockey League championship, playoff title and then went on to beat Lively, Georgetown, Charlottetown, P.E.I., and Prince George, B.C., to win the coveted Hardy Cup.

Since 1968, their first year, the Panthers have been on a steady rise to fame. Jean Paul Lafortune was the coach and Albert Bourdeau the manager as the Panthers placed fourth in the Ottawa District Intermediate Hockey League.

They finished third the following season before John Bonnar arrived as a playing coach and the Panthers claimed the league title and the Citizen Shield for the first of a four year run.

During that 1970-71 season, Bathurst eliminated Embrun from the Hardy Cup playdowns. Again the next season, under Bonnar, manager J.P. Lafortune and GM Albert Bourdeau, Embrun won the league and advanced to the Eastern Canada finals for the Hardy Cup, losing to Campbellton.

The following season, a third straight Citzen Shield was awarded to Embrun and they won the Central Canada championship before losing to St. John.

Bonnar's fourth attempt to reach the Hardy Cup final was successful in the 1973-74 campaign. Embrun beat a spunky Moncton Bears squad for the Eastern Canada championship only to lose the national title to Warroads, Mich.

The Panthers won the ODHA Senior Hockey Championship the next season under new coach Bob Ellett. They were eliminated in the quest for the Allan Cup in the first round by Dalhousie.

Ellett's sophomore season was the season everything fell in place. Embrun won the league and the Citizen Shield before stickhandling, skating, shooting and occassionaly fighting their way to the Hardy Cup.

The Panthers repeated as ODHA champions and Citizen Shield recipients under coach Marc Brunet last season only to bow to Val d'Or in the first round of the Hardy Cup playdowns.

The Panthers are without a league this year but Bob Ellett has returned to coach as Embrun and the disbanded Gatineau Nordiques (Embrun's greatest rivals during recent seasons) have joined forces in an effort to return the Hardy Cup to the ODHA.

The Panthers will play a series of exhibition games against area teams before meeting Pembroke in the early spring to decide the ODHA title and the right to compete in the Eastern Canada Hardy Cup round-robin playoff tournament in Fredricton, N.B., in April.

Embrun hosts Glen Cairn at 8pm this Sunday. Pembroke will be the visitors at 8:30pm Fri., Nov. 25 and Ithica, N.Y., will be coming for an 8pm contest Sat., Dec. 3.

'77-78







ND posts gridiron win

North Dundas Trojans don't participate in a secondary school football league but the school this season again pulled an all-star team out of its house league and played exhibition games. The Trojans were successful against the North Grenville Knights of Kemptville last year and they scored a pair of wins over Osgoode this year. A few weeks ago, North Dundas travelled to Metcalfe and beat the double blue Osgoode boys 24-7. Last Wednesday, the teams met again and North Dundas again came out on top, 8-7. Roger Patterson scored the touchdown and Dale Reid kicked the convert as Dave Sydney kicked a single point.

Hawks doing about-face in St. Lawrence division

(Staff) - Coaches Bill Hogaboam and Paul Beckstead have their Winchester Hawks on the perfect diet for winning hockey games in the Ottawa District Junior B Hockey League.

The Hawks have had their share of problems in putting together winning seasons but they appear to be well on their way to bettering the .500 mark this season.

Winchester moved into sole possession of first place in the St. Lawrence division on the weekend by virtue of a 4-2 win over Athens Friday and a 10-8 decision over Cardinal Saturday. Morrisburg tied Brockville 7-7 Friday and blast Cardinal 11-5 Sunday to slip into the runner-up slot.

The two wins increased Winchester's won-loss record to 4-1 with a single point lead over the Lions who have one game in hand.

The Hawks would like to dethrone the Lions but their first objective is to qualify, possibly ahead of Morrisburg, for the Junior B tournament in Morrisburg Dec. 26. The top two clubs in each of the four divisions after 15 regular games qualify.

Winchester had to come from behind to post both weekend wins.

They were down 2-0 after one period to Athens Friday night before Al McLean ignited the attack with two goals in the middle stanza. Brad Sullivan fired the eventual winner at 16:53 of the second period and Barry Casselman notched the insurance goal midway through the final stanza.

Bob Seed and Dave Dickson had scored for the Aeros who are tied for third place in their division after the weekend.

Winchester received eight minors and Athens 12.

Saturday, the Hawks and winless Broncos were called for 154 minutes in penalties.

Winchester received 18 minors, five fighting majors, a high sticking major and a game misconduct while Cardinal was handed 19 minors, four fighting majors, a 10-minute misconduct and a game misconduct.

Cardinal led 4-2 after 20 minutes of play but they fell behind 7-5 going into the final stanza.

Steve McIntosh and Bill Mullin each scored twice for the Hawks as singles went to Karl McRoberts, Brad Sullivan, Doug Duncan, Barry Casselman, Mike Armstrong and Chris Erler.

The Broncos got three goal efforts from Doug Byers and Fred Osler. Bill Kenney and Ed Yandeau each scored once.

Morrisburg had an easy time with the Broncos the following day, claiming 4-0 and 7-1 period leads.

Rob Reynolds, Kevin Mackler and Jeff Cassell each scored twice for the Lions. Singles went to Ralph Luimes, Jim Whelan, Brian Moran, Bob McNairn and Billy Morrow.

Doug Byers had a pair in a losing cause as Fred, Don Berry and George Pollman each had one.

Each team was assessed six minor penalties.

Friday's tie with Brockville was costly for the Lions with David Tait lost for a week or two weeks with a mild concussion after falling into the boards.

Bob McNairn led the Lions with two goals as Tait, Morrow, Cassell, Whelan and Mark Beaupre got the other goals.

Mitch Donnelly fired the tying goal on a powerplay at 17:51 of the third period. Nick Nooyen and Brian Cross each scored twice for the Tikis. Singles went to Dennis Atkins and John Jensen.

Morrisburg had 11 minors while the Tikis had eight minors and a major.

Weekend Scores

Friday
Morr. 7, Brock. 7
S. Falls 10, Kempt. 4
Win. 4, Athens 2

Saturday
Spenc. 11, Pres. 2
Win. 10, Card. 8

Sunday
Athens 7, Spenc. 6
Kempt. 8, Brock. 1
Morr. 11, Card. 5

Standings

St. Lawrence

	W	L	T	PTS
Win.	4	1	0	8
Morr.	3	0	1	7
Pres.	1	3	0	2
Card.	0	5	0	0

Rideau-St. Lawrence

Spenc.	4	1	1	9
S. Falls	3	2	1	7
Athens	3	2	0	6
Kempt.	3	3	0	6
Brock.	0	4	1	1

Personal

Mr. and Mrs. Douglas Hall of Aylmer, PQ spent last Sunday with Mr. and Mrs. Edward Servage, Chesterville.

$30.00 off

FOR CAMPING, COTTAGE OR BACK YARD BUILDING... BUY NOW AND SAVE!

Save $30.00 now... and go right on saving! Cut down costs of firewood, brush clearing and pruning. Build a camp, a cottage, outdoor furniture. Homelite's powerful, lightweight chain saws make all your woodcutting jobs easy. Stop in at your participating Homelite dealer NOW.

XL-1 Automatic
Save $30.00 on the Homelite Chain Saw powerful enough for a professional, lightweight and safe for the weekend woodsman. Simplex two-finger starting system for fast, easy, dependable starts. Comes in 12", 16" and 20" bar sizes.
Suggested Retail Price $199.95.**
Until October 31st, 1977 ONLY $169.95.**
**16" bar

Super XL-Mini Automatic
Save $30.00 on Homelite's big power saw! Easy-handling too, with thick molded cushion handlebar and pistol grip. Quiet-tone Muffler, automatic and manual chain-oiling. The Super XL-Mini-Automatic comes packaged with the Homelite Safe-T-Tip. Comes in 12", 16" and 20" bar sizes.
Suggested Retail Price $239.95.**
Until October 31st, 1977 ONLY $209.95.**
**16" bar

Williamsburg, Ont.



R. H. BECKSTEAD
HOMELITE-TERRY
TEXTRON
PHONE 535-2103
Homelite-Terry Division of Textron Canada Limited

Dodge Pickups . . .
Engineered to last!

237% increase from 1966 to 1976

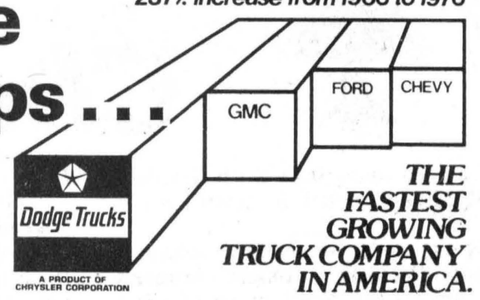

THE FASTEST GROWING TRUCK COMPANY IN AMERICA.

Dodge
CHRYSLER
Dodge Trucks
SALES-SERVICE

Durable paint
Double-wall, rustproofed pickup box
Extra-rugged cab
Double-wall pickup box construction
Easy-off Tailgate
Wide range of rear suspensions
The proper rear axle
Excellent visibility
Rigid hood

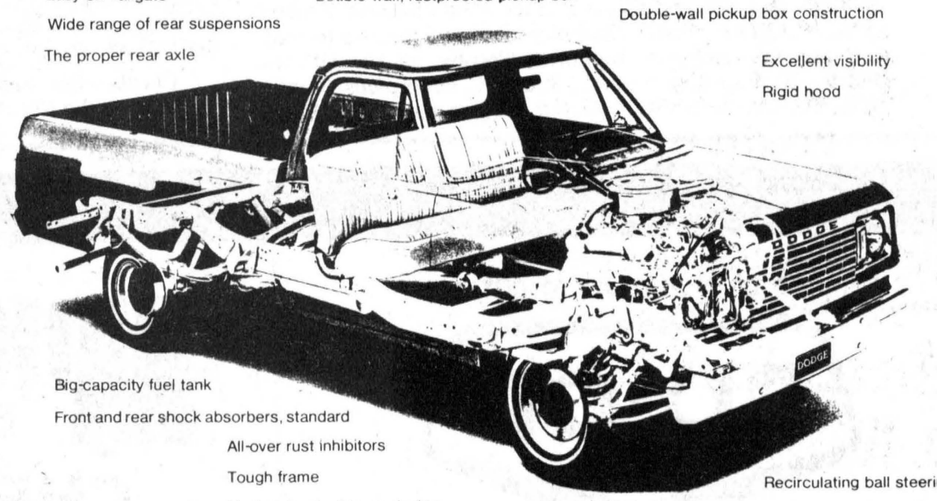

Big-capacity fuel tank
Front and rear shock absorbers, standard
All-over rust inhibitors
Tough frame
Husky standard transmission
Recirculating ball steering
New diesel option: 243 cu. in. 6-cylinder engine
Front disc brakes
Job-matched front springs
Independent front suspension (two-wheel drive models)



Galvanized where it counts. In floor, across sills and cross sill-to-frame brackets, to inhibit rust.
Galvanized tailgate panel side reinforcement.
Galvanized floor rear cross sill body mounting reinforcement.
225 cu. in "Super Six", standard. Dodge's proved dollar-saver is better than ever for '78, with 2-barrel carburetion that contributes to fleet performance and pickup driveability.

Parkway Country
Vincent Massey Dr. CORNWALL 933-7411

WINCHESTER SPORTING GOODS



774-3346

FROM PEE-NUT TO PRO
WHERE THE GOOD SPORTS GO

STORE HOURS
Mon. - Thurs. - 9:00-5:30
Fri. - 9:00-9:00
Sat. - 9:00-5:30

Byers BUILDING SUPPLIES

Pro Hardware Serves You Best

FOR ALL YOUR HARDWARE AND BUILDING NEEDS
448-3318 • CHESTERVILLE

dan's shoppe
CHESTERVILLE
448-2592



Ladies' & Men's Clothing

BERNIE'S FURNITURE & CARPET CENTRE
CHESTERVILLE
448-2927

CARPET
DRAPES
FURNITURE
APPLIANCES

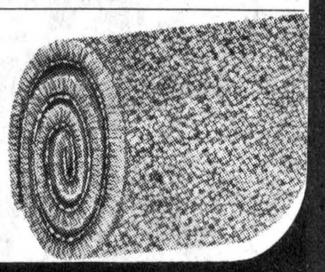

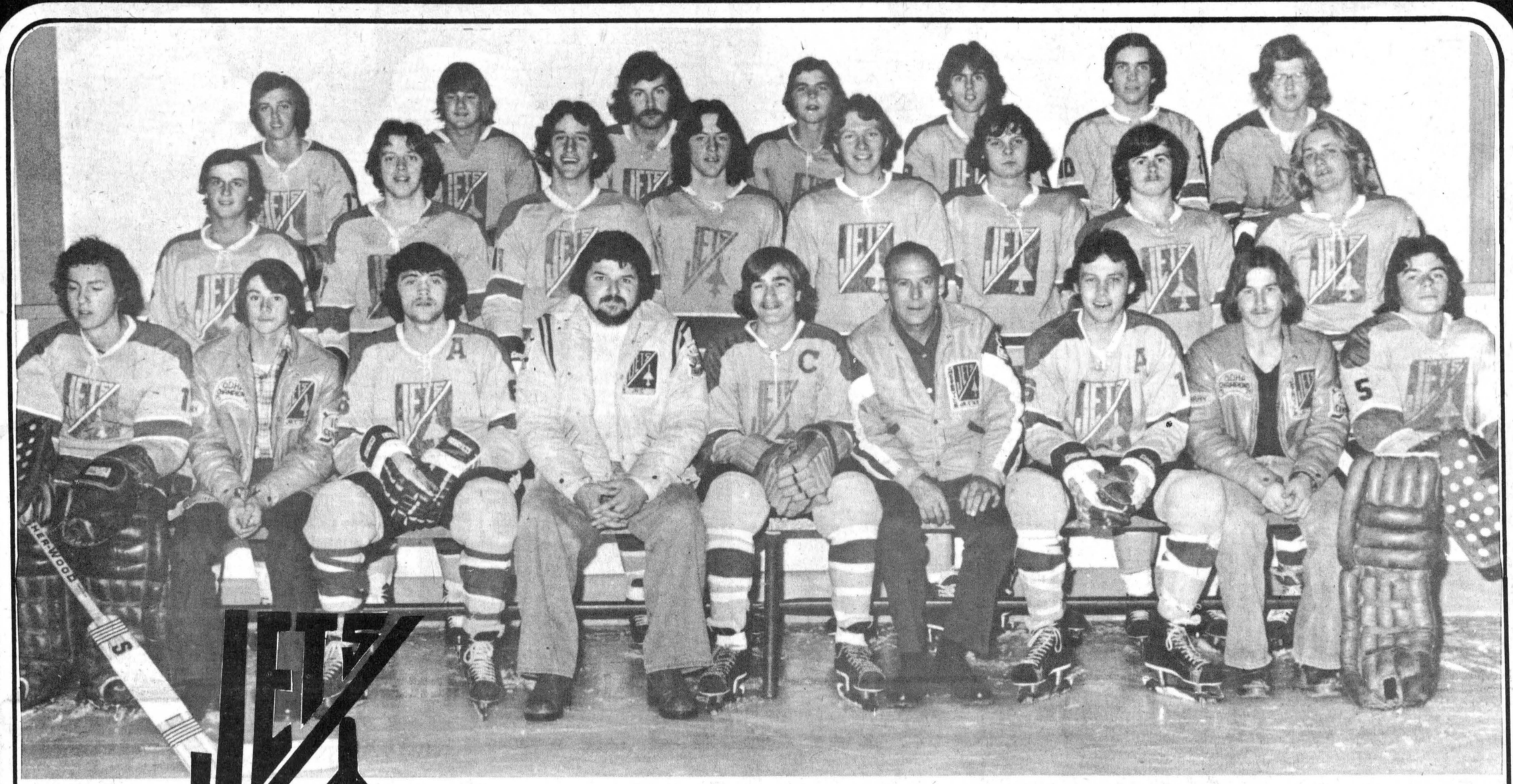

Chesterville Jets 1977-78

The Chesterville Jets have been flying high since Grenville (Mike) Fyke and Allan McMillan started the team back in the fall of 1974.

The Jets are currently engaged in their fourth season in the Eastern Ontario Junior C Hockey League (formerly known as the North Stormont Long Sault Junior Hockey League) and they have won two major championships in their brief history.

Last season, Chesterville won the John Cameron Trophy as the NSLSJHL playoff champions and two years ago they won the J.G. Stewart Memorial Trophy as the Ottawa District Hockey Association's Junior C champions. Coach Mike Lecuyer was also selected the winner of the Lloyd Fitzsimmons Trophy as coach-of-the-year last season.

The Jets finished the regular season in second place last year and they are off to a fine start in the current campaign. They opened the current season with three wins, stretching their unbeaten string of 21 games, including league and playoff games.

After a one-year absence from the Jets' organizer, Mr. Fyke has returned to the fold as the general manager. Garry Gallinger is back as assistant coach and Larry Kelly remains the trainer, equipment manager and utility coach.

Chesterville home games are played at 8pm each Tuesday at the Chesterville and District Community Arena.

Front Row: left to right — Steven Droppo, Garry Gallinger (asst. coach), Wayne Dillabough, Mike Lecuyer (coach), Greg Beckstead, Grenville (Mike) Fyke (general manager), David Cross, Larry Kelly (trainer), Steven Guy.

Middle Row: left to right — Randy Elliott, Greg Casselman, Lorne Cook, Kevin Blair, Neil Kittle, Dave Richards, Doug Shay, Steven Plummer.

Back Row: left to right — Kevin Smith, Andy Windsor, Greg Casselman, Jeff Smith, Dan Clement, Bruce Angus, Lyle Servage.

UNITED CO-OPERATIVES OF ONTARIO
CO-OP
CHESTERVILLE 448-2377

MIKE DEAN BUTCHER
CHESTERVILLE
448-2822

Mike's AUTO BODY
MAIN ST., CHESTERVILLE
448-3325
Complete Collision Repairs
Wheel Alignment — Painting & Customizing
"The Quality goes in before the paint goes on"

McCLOSKEY HOTEL
FULLY LICENSED
FOOD — ROOMS
448-2302 Chesterville

MILANO RESTAURANT
Take Out Pizza
448-2051 448-3392
CHESTERVILLE, ONT.

CHESTERVILLE HOTEL
CHESTERVILLE 448-9108
"Good Luck"
Chesterville Jets

Embrun 72's surge forward, share first place in EOJHL

Max. 2, Chest. 1

Maxville Highlanders, defending league pennant winners, made their season opener a winner against the Chesterville Jets here last Tuesday.

The Highlanders posted a 2-1 win with all the scoring coming in the first stanza. The defeat halted Chesterville unbeaten string at 21 games.

Andy Windsor fired the lone Chesterville mark with 6:10 remaining in the first period to tie the score at 1-1. Bruce McPhail got Maxville's first goal and then drew an assist on the game's eventual winning goal by Sandy MacIntosh with 3:28 left in the period.

Officials were kept busy in the game calling over 100 minutes in penalties.

The Jets received 18 minors, a major and a 10-minute misconduct to Dave Richards.

The Highlanders were handed 15 minors, two majors and Lynden Jackson received a game misconduct and a match penalty. He has been suspended indefinitely.

Finch 5, Alex. 1

After losing their first two games, Finch Township 76s have rebounded with a pair of impressive victories.

They downed Char-Lan 6-1 two weeks ago and they beat Alexandria 5-1 last Wednesday in the first half of the weekly double-header at Finch.

Rick McGillis led the scoring parade with a pair of goals as Steve Sullivan, Don Rushford and Ed Gove each contributed singles.

Luc Seguin collected the Alexandria goal with 3:06 remaining in the game after Finch had rolled up a 4-0 lead. Harold McBride made his debut in the Finch net after being released from the disbanded Long Sault Pats.

Finch led 3-0 after one period and the second stanza was scoreless.

Each team was called for eight minor penalties.

Osna. 6, Avon. 3

Osnabruck Township exploded for four goals in four minutes last Wednesday night and then held on to double Avonmore 6-3.

Mark Stevenson fired a pair of goals while Don Simpson and John Bedingfield scored singles during the first period flurry.

Clayton Ouderkirk notched a second period goal and Kevin Middleton scored late in the final frame.

Bernie Henderson got all three Avonmore goals, two in the opening period and one in the third.

Officials called the Aces for seven minors while Osnabruck was handed seven minors. John Bedingfield was also tagged with a fighting major and game misconduct with 11 seconds left in the game.

Embrun 2, Maxville 0

Provincial police were summoned to the Embrun Arena Friday night as the 72s and Maxville Highlanders engaged in a large swing match in the second period.

Order was restored and the game finished with Embrun winning 2-0 and Francois Gignac posting the shutout.

Luc Latremouille gave Embrun the lead late in the second period and Alain Martel fired the insurance marker with over six minutes left in the game.

League president Larry Stevens has not yet received a full report on the game.

Finch 2 Chest. 1

A goal with 43 seconds remaining in the game gave the 76s their third straight win and Chesterville their second straight defeat in Finch Saturday night.

Defenceman Gerry McGillis notched the winning goal on Steve Droppo.

Kevin Blair shot the Jets into the first period lead and Ed Gove squared the score late in the middle stanza.

Chesterville was called for seven minors and Finch nine.

Embrun 7, Char. 4

Embrun made the most of their chances Sunday as Guy Marion scored a hat trick to lead the 72s to a 7-4 win over the Char-Lan Rebels.

Embrun held 3-1 and 5-2 period leads.

Pierre Servant scored twice for Embrun and singles went to Luc Latremouille and Butch Talbot.

Earl McBean fired a pair of goals for the Rebels as Andre Tessier and Jeff Fisher got the other goals.

Tessier was handed a game misconduct late in the final period for using abusive language. Embrun was called for nine minors and Char-Lan 10.

Standings

	W	L	T	PTS
Embrun	3	1	0	6
Chest.	3	2	0	6
Finch	3	2	0	6
Char.	2	2	0	4
Osna.	1	1	1	3
Alex.	1	3	1	3
Max.	1	1	0	2
Avon.	1	3	0	2

Chesterville ladies record pair of broomball shutouts

(Staff) - Chesterville has showed signs of offensive power and defensive stinginess in the North Stormont Ladies Broomball League.

The local ladies opened the regular season two weeks ago with a 1-0 win over Crysler and they blanked Finch 4-0 here Thursday night.

In the opening game, Donna Mesman teamed up with Edythe Cameron early in the final period to notch the game's only goal.

Last week, Chesterville got goals from four players. Jean Ward, Bonnie Windsor, Edythe Cameron and Mary Derue scored in that order.

The following is the regular schedule for the seven team league. All Monday night games are played at Finch with matches starting at 8pm, 9pm, and 10pm. They are listed in that order below. All Thursday games start at 9pm and are played at Chesterville.

November

Thurs. 17 - Chest. vs Avon.
Mon. 21 - Cry. vs Ber.
New. vs Finch
Ingle. vs Avon.
Thurs. 24 - Ber. vs Chest.
Mon. 28 - Cry. vs New.
Finch vs Ingle.
Avon. vs Ber.

December

Thurs. 1 - Chest. vs Ingle.
Mon. 5 - New. vs Ber.
Avon. vs Finch
Cry. vs Ingle.
Thurs. 8 - New. vs Chest.
Mon. 12 - Cry. vs Finch
Ingle. vs Ber.
Avon. vs New.
Thurs. 15 - Cry. vs Chest.
Mon. 19 - Ingle. vs New.
Cry. vs Avon.
Finch vs Ber.
Thurs. 22 - Chest. vs Finch
Thurs. 29 - Avon. vs Chest.

January

Mon. 2 - Avon. vs Ingle.
Ber. vs Cry.
Finch vs New.
Thurs. 5 - Chest. vs Ber.
Mon. 9 - Ber. vs Avon.
New. vs Cry.
Ingl. vs Finch
Thurs. 12 - Ingle. vs Chest.
Mon. 16 - Ingle. vs Cry.
Ber. vs New.
Finch vs Avon.
Thurs. 19 - Chest. vs New.
Mon. 23 - Avon. vs New.
Cry. vs Finch
Ber. vs Ingle.
Thurs. 26 - Chest. vs Cry.
Mon. 30 - Finch vs Ber.
Cry. vs Avon.
New. vs Ingle.

February

Thurs. 2 - Finch vs Chest.
Mon. 6 - Ingle. vs Avon.
Ber. vs Cry.
Finch vs New.
Thurs. 9 - Chest. vs Avon.
Mon. 13 - Finch vs Ingle.
New. vs Cry.
Ber. vs Avon.
Thurs. 16 - Ber. vs Chest.
Mon. 20 - Finch vs Avon.
Cry. vs Ingle.
Ber. vs New.

Chesterville bantams impress in opener

(Special) - Chesterville Bantam Flyers had a busy week playing four games and outscoring the opposition 34-3.

Nov. 7 they beat Char-Lan 6-1 and goal scorers were Steven Jones, Kenny Shay, Marque Laflamme, Garry Beckstead and John Kelly who is proving that the "litttle guy" can still play hockey.

Nov. 9 they shut out Morrisburg 9-0, outskating the boys from the south. Goal scorers with a pair each were Kenny Shay, Marque Laflamme, Scott Richards, Terry Barkley and Garry Beckstead with a single.

Nov. 11, they hosted Char-Lan and playing short handed a good share of the game came out on top 4-0. The fans were puzzled as the coaches juggled lines to even up ice time, but the boys came through.

Scoring were Scott Richards, Kenny Shay, Marque Laflamme and Terry Barkley.

Nov. 12, - Flyers opened their 77-78 season in the CDMHL in Metcalfe and over powering them 15-2 Kenny Shay had a hat trick and scoring a pair each were Steven Jones, Mike and Gary Beckstead Jim Derue and Terry Barkley. Singles went to Marque Laflamme and Scott Richards.

Atoms win CDMHL opener

(Special) - Chesterville Atom Flyers had a good news - bad news week in the hockey wars last week.

The bad news was that Flyers managed only a tie in three exhibition games and one of their defeats was an 8-1 trouncing at the hands of the Iroquois Indians.

The good news was a 6-0 shutout over Metcalfe Jets in Metcalfe's Carleton-Dundas Minor Hockey League home opener Saturday.

Last week, the Flyers put in a heavy schedule of practices and exhibition games in an effort to "peak" for CDMHL play. Flyers hosted Russell Warriors last Tuesday night in an exhibition game which saw Russell come from behind three times in a 3-3 deadlock with Flyers. Scoring for the locals were Glendon Merkley, Damian Laflamme and Kirk Barkley.

Iroquois again has produced a super Atom squad this season and there are 15 Flyers who can attest to that.

On Wednesday, Flyers travelled to Cardinal to play Iroquois and came out on the short end of a 3-1 score in an excellent game. Chesterville's only goal was scored by Kirk Barkley from Mike Harper and Kent Smith.

Iroquois returned the visit Friday night and dumped Chesterville 8-1. Poor defensive play and inept puck control resulted in the crushing loss. Mike Van Delst was the only Flyer to hit the score sheet.

As poorly as the locals played on Friday, they pulled an about-face Saturday, trouncing Metcalfe Jets 6-0 in CDMHL action. Troy Donaldson got a lot of help in Flyer's goal, as defencemen Mike Van Delst, Mike Ganter, Mike Lasalle and Kevin Harper broke up Jets' rushes.

Flyer forwards moved the puck with authority, notching six goals. Jerrold Boulanger had the team's first hat trick of the season, while Merkley and Laflamme each chipped in with a goal and three assists. Moran also kicked in with a goal and an assist. Dubois added two assists and Barkley had one.

OPP officer addresses CWL

(Special) - The november meeting of St. Mary's CWL was held Nov. 6, and was well attended. Mrs. Amy Smail presided. Rev. Appleman opened the meeting with prayer.

The business was attended to quickly and the guest speaker was introduced by Kay Sharkey.

Const. Lee McCaslin of the OPP's Morrisburg detachment gave a talk on the OPP. He stressed the need for public support, if they were to carry out their duties effectively. The OPP like all other services are affected by the drastic financial cutbacks, which reduces staff at a time when crime is generally on the upcoming.

Const. McCaslin was thanked by Mrs. Elaine Chambers.

Reduce if overweight.
Give Heart Fund

THE MORRISBURG AND DISTRICT ARTS AND CRAFTS ASSOCIATION
CHRISTMAS SHOW & SALE
Civic Centre Auditorium, Morrisburg
FRIDAY & SATURDAY
NOVEMBER 18 & 19
1:30PM-9:30PM
ADMISSION FREE • DOOR PRIZE

Winchester FAMILY STYLE ENTERTAINMENT
DOORS OPEN 7:00 P.M. CONTINUOUS FROM 7:30
One Complete Show Each Evening at 7:30 p.m.
THURSDAY 17 — THE PINK PANTHER STRIKES AGAIN
Starring Peter Sellers and Hebert Lom.
Recommended Adult Entertainment
MONDAY 21 — CROSS OF IRON
Starring James Coburn, James Mason and Maximillian Schell. A fine action show Spy Film.
ADMITTANCE RESTRICTED TO PERSONS 18 YEARS OF AGE OR OVER

SAUVÉ REAL ESTATE LIMITED
39 Main Street North
ALEXANDRIA, ONTARIO
(613) 525-2940
'ASK A SAUVÉ MAN, HE'LL GLADLY HELP YOU'
FOR SALE
Many properties available — Give us a call
Wallace Morris
FINCH — 984-2227

GROCERIES
GIFTS • TOYS
STOCKING STUFFERS
OLD FASHIONED CANDY
HOREHOUND • HUMBUGS
PEANUT BRITTLE • FUDGE
Ye Ole GENERAL STORE
PHONE: 534-8873
LOCATION: NO. 2 HWY. AT WALES RD., 1 MILE WEST OF LONG SAULT

KNOX PRESBYTERIAN CHURCH
CRYSLER, ONTARIO
SPECIAL
RE-DEDICATION SERVICE
(Newly Renovated Church)
SUN., NOV. 20
11AM
GUEST SPEAKER
Rev. John Bell, B.A.
Former Minister of Finch & Crysler
EVERYONE WELCOME
11-2

PIGEON-ROY LTEE LTD
1052, BOUL. ST-LAURENT BLVD. OTTAWA
REALTOR TELEPHONE: 746-4383

MOREWOOD — Reduced to sell, 2 storey house situated on a large corner lot, inside nicely renovated, dining-room, 3 bedrooms, laundry room, Asking $33,900. Marcel Lacroix 448-3211

RUSSELL — 2 storey small house situated on 6 acres of fertile soil, completely renovated, large kitchen, 2 bedrooms, carport. Marcel Lacroix 448-3211

CHESTERVILLE — Gardening farm, 100 acres with a 2 storey home, inside nicely decorated, built-in oven - stove, dishwasher, 4 bedrooms, metal barn, machinery shed, 3 greenhouses, 2½ acres in strawberries. Marcel Lacroix 448-3211

EMBRUN — 2 storey house, living-room, large kitchen, 2 bedrooms, new detached garage. Marcel Lacroix 448-3211

SOUTH MOUNTAIN — 254 acre farm, 150 acres tiled drained, renovated 4 bedroom house, 18'x60' silo with unloader, conveyer, Barn 100'x36', & 70'x42', including barn cleaner and underground manure pit, 1400 gal. manure tank, sprayer-pump, 3,000 bushels Rosco grain shed. Can be purchased in 3 separate lots. Vendor will consider first mortgage. Roger Plante 1-733-4128.

MARCEL LACROIX
448-3211



SUNDAY,
NOV. 20
1PM-5PM

Homestead Estates CRYSLER / BROOKSIDE GARDENS CHESTERVILLE
COUNTRY LIVING—COUNTRY TAXES—COUNTRY PRICES
CARPORT OPTIONAL
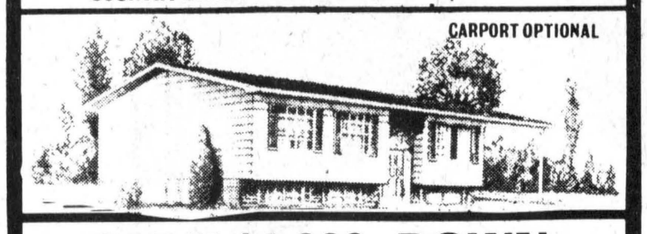
ONLY $1,000. DOWN
CRYSLER $42,895.
CHESTERVILLE $40,995.
Single family home
3 and 4 bedroom homes with a choice of bungalow, high ranch and 2 storey designs.
Several models, custom styled.
Lot sizes from 6,500 square feet.
Individual thermostat control in every room.
Built to CMHC standards.
READY FOR IMMEDIATE OCCUPANCY.
LIMITED QUANTITIES.
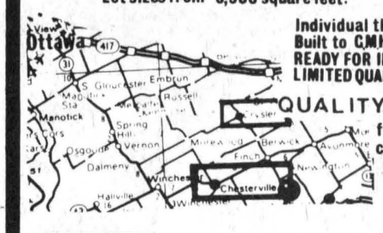

QUALITY FRIDGE & STOVE
for information call: KikiGibbs 1-448-3069
WEEKENDS 12 to 5
WEEKDAYS 9 to 5
CL Homes
HUDAC NEW HOME WARRANTY PROGRAM

SHUR-GAIN
PROFITS GROW BIGGER WITH QUALITY Feed
DAIRY RATION
BAGS OR BULK
SPECIAL DISCOUNTS ON ALL BULK FEED
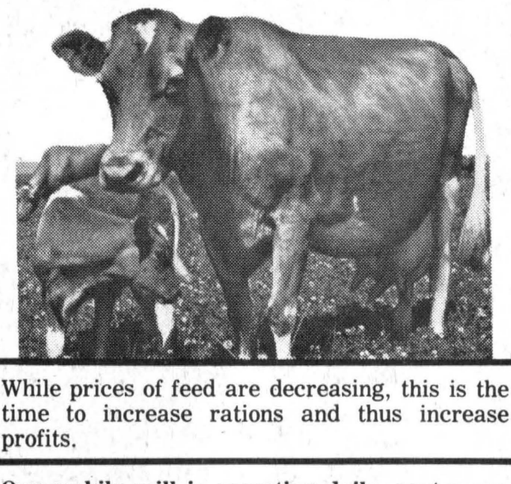
While prices of feed are decreasing, this is the time to increase rations and thus increase profits.
Our mobile mill is operating daily, routes are nearly full, so if you would prefer the services of this mill, it would be wise to phone now.
Shurgain Liquid Supplement — Our tank truck is running regular routes. Phone now for one of the most economical ways of feeding protein.
Grain Driers
Grass Seed
Cat Chow
Dog Food - 20 K.G. - $7.90
BEET PULP
CLEMENT
FEED & FARM SUPPLIES LTD.
15 MILL • CHESTERVILLE
448-2161

At 4-H Awards Night

Cornwall Centre Club tops in Stormont County

AVONMORE (Staff) - Cornwall Centre 4-H Calf Club received the Grant Campbell Trophy as the top agricultural club in Stormont at the County Awards Night at Roxmore Public School here Saturday.

Of the county's nine clubs, the Roxborough Agricultural Society sponsors three, Avonmore Calf Club, Strathmore Calf Club and Sandringham Calf Club. The Stormont Agricultural Society sponsors four clubs, Stormont Field Crops, Beef Club, Berwick Calf Club and Newington Calf Club. The Stormont Milk Committee sponsors the Veterinary Club and the Cornwall Rotary Club sponsored this year's winners, from Cornwall Centre.

Top club members received recognition Saturday night with individual awards being presented to each of them. Winners were: Avonmore Calf Club-top member, Pauline Jans, Alex and Linda Ferguson Trophy; member with top yearling at Avonmore Fair, Dawn Wert, Lindsay Hutt Award.

Field Crops Club - top member, Sheila Beaudette, John McIntyre Trophy.

Veterinary Club - top member, Sheila Beaudette, Dr. Jim Wood Trophy.

Beef Club - top member, Helen Leitch, Michael Wert Award and Stewart Seed Award for showing top steer.

Berwick Calf Club - highest scoring member, Carl Armstrong, Harold Dingwall Trophy; high scoring first-year member, Gale Smith, Hugh Carruthers Trophy, top Holstein exhibitor, Michael Glaude, Archie Byers Trophy, Berwick WI Awards, Carol Armstrong, Brenda Luykx, David Armstrong.

Cornwall Centre Calf Club - high scoring member, Nora Clancy, Rotary Club Trophy, Dixon WI Awards, Nora Clancy, Peter Beaudette.

Newington Calf Club - high scoring member, Betty Michels, Gerry Vingerhoeds Trophy.

Strathmore Calf Club - high scoring girl, Shelly Bilmer; Oran Montgomery Trophy; high scoring boy, Andrew Mesman, Peter Mesman Trophy; first in judging competition, Andrew Mesman, B.F. Barker Trophy; high scoring first-year member. Shelly Bilmer, Jamieson Campbell Trophy.

Sandringham Calf Club - top exhibitor Newington Fair Hall, Diana VanderWielen, Rene Daoust Award; top first year member, Linda VanderWielen, Douglas MacLennan Award; top three members, Jim Cumming, Patti Campbell, Karen Campbell, Sandringham Social Club Awards; top first year showman, Marianne Baas, James Campbell Award.

Certificates for completing 12 projects were presented to Karen Campbell, Jim Cumming, Doreen Jans, Garry Jans, John Morrow, Dawn Wert, Shelley Wert, Hubert VanderWielen and Diana VanderWielen.

story and photos by robin morris

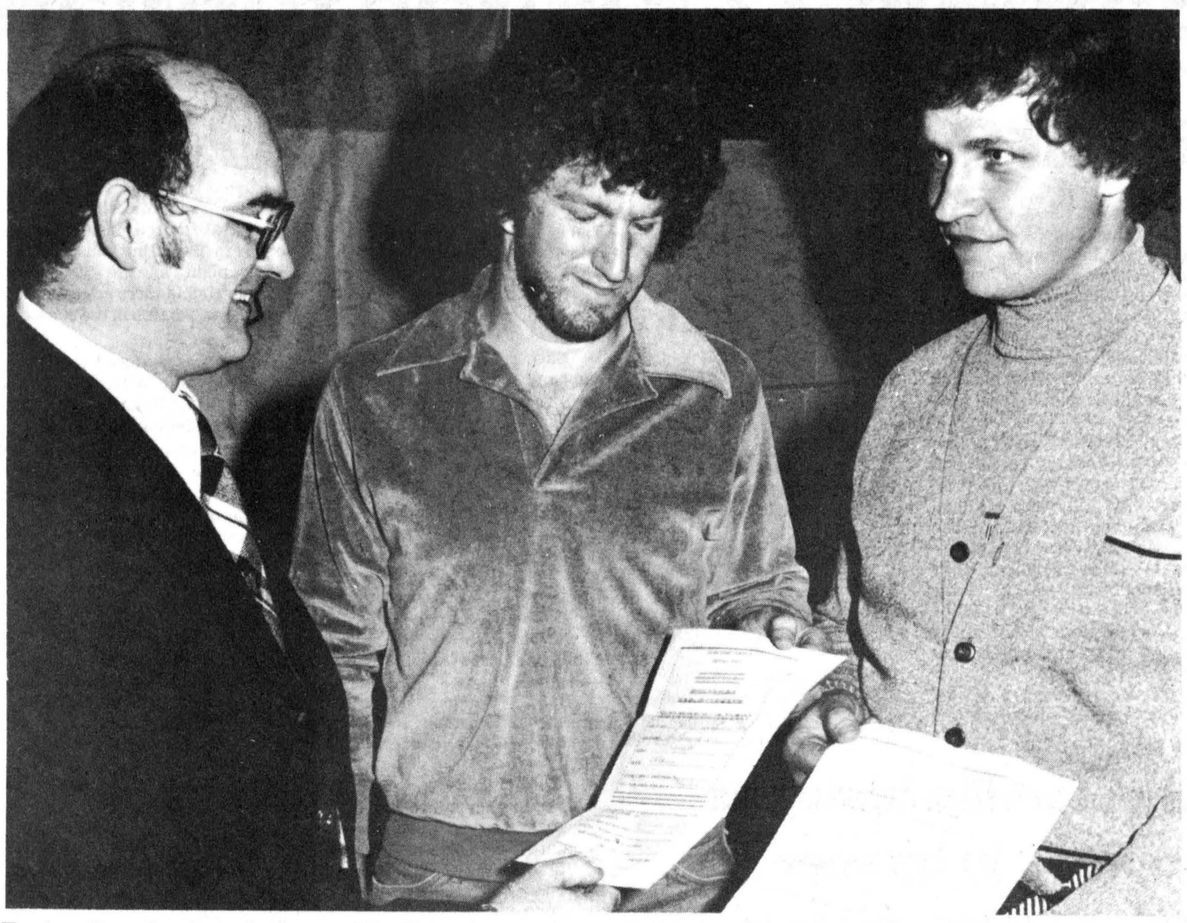

Eastern Breeder Award winners Jim Cumming, centre, and John Morrow, both of Maxville, display their certificates to Stormont assistant AgRep Bill VanLoo. The Eastern Breeder awards are for the runners-up to the Gold Watch Award winner. - staff photo -



County dairy breed championship trophies were presented to Peter Beaudette, Stormont Holstein Breeders Trophy, Gloria Dingwall, MacKenize-Dingwall Jersey Trophy, and Norma Leitch, Stormont Ayrshire Club Award. - staff award -



Cornwall Centre Calf Club was named the top 4-H club in Stormont County this year. The club placed first in the float competition at Newington Fair and members took home the lion's share of awards Saturday. - staff photo -



Showmanship trophies were presented to, standing from left, Nora Clancy, Grand Champion Showman, Stephen Dafoe, showing Champion Senior Beef Heifer, Norma Leitch, Champion 4-H Exhibitor at Newington Fair, Helen Leitch, Grand Champion Beef Showman, and front, Paul McAlear, highest scoring novice in county judging competition. - staff photo -



Diana VanderWielen, Maxville, receives the Special 1977 Award from Bill VanLoo as the county's top news reporter. Reports are filed with area newspapers after every club meeting and a scrapbook is kept to be judged at the end of the year as the clubs attempt to raise their profile with the public. - staff photo -

Hunt, Hutton, Cayer pace Embrun to win

EMBRUN (Staff) - The Embrun Panthers are alive, well and in better condition than many fans expected.

Over 200 persons watched the Panthers open their exhibition season with an impressive 7-5 victory over the Montreal Pyros here Sunday night.

The Panthers never trailed in the fast skating contest that had their number one trio of John Hutton, Dave Hunt and Mike Cayer lead the way.

The trio accounted for eight scoring points as Cayer and Hunt, the wingers, each contributed with a pair of goals and an assist. Hutton drew two assists.

Gilles Collette, Richard Larose and Chris Hayes scored the other Embrun goals as they held 4-2 and 6-3 leads at the period breaks.

Daniel Cournoyer had a pair of goals for the Pyros as singles went to Renald Gill, Jean Masson and Alain Langlois.

Coach Bob Ellett had to be impressed with the win, condisering his team has only been practicing for three weeks.

The Panthers were missing a few key players but they are assured netminders Wayne Hughes and Andre Lord and forwards Dave Dixie and Bob Peterson will be in the lineup in the near future.

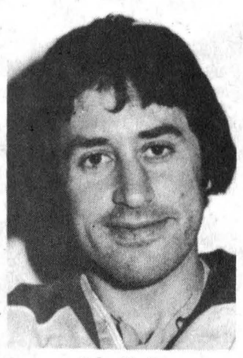

John Hutton
. . . sets up two

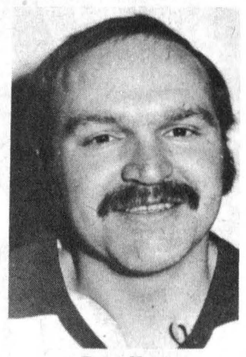

Dave Hunt
. . . two goal game

It was feared the Panthers would disband operations this year after the Ottawa District Senior Hockey League folded but the Embrun community has given the team its full support to again compete for the Hardy Cup, which it won two years ago.

The Ottawa District Hockey Association has granted the Panthers permission to play exhibition games in lieu of competing in a far away league. Early in the spring, they will play a series against Pembroke, the other intermediate level team in the ODHA, for the right to compete in the Eastern Canada Hardy Cup round-robin tournament in Fredericton, N.B.

Emrun continues its exhibition season at 8pm this Sunday when they host Glen Cairn.

Pembroke will be the visitors at 8:30pm Fri., Nov. 25 and Ithica, N.Y., will be in for a game against the Panthers at 8pm Sat., Dec. 3.

Stormont Countymen plan another busy winter season

(Staff) - The Stormont Countymen have already started another hectic season on the blades.

They recently doubled the newly-formed Dundas Oldtimers 14-7 to raise their seasonal record to four victories and four defeats.

George Hollingdrake was the star of that lopsided contest, scoring five times for the winners. Bordie Harrington and Johnny Gove each contributed hat tricks and singles went to Barry Brownlee, Bunny Warner and Clarence Adams.

The Countymen have become known for hosting special events and this year will be no exception.

During the first week of December, the Countymen have two teams entered in the Blackburn Lions Oldtimers Tournament in Ottawa. Lyall Ouderkirk will coach the 30 years plus team and Art Buchanan will handle the reins on the team entered in the 35 years plus division.

The Countymen will hold their Fourth Annual Clubs Curling Bonspiel at the Maxville Curling Club Dec. 17 and a family day is planned for the final weekend in December at the Finch Community Arena.

On the last weekend in January, the Countymen will participate in the Central Canada International Oldtimers Hockey Tournament which is being hosted by Cornwall but will feature games in eight arenas, including Finch.

February will also be busy for the Countymen as they prepare for the Fourth Annual Stormont County Oldtimers Hockey Tournament. It will be staged the second weekend of the month at Finch.

A few weeks after that, the Countymen will again play host to the Second Annual 40 years plus tournament.

April is the month of the Countymen players looking forward to most of all. They will be competing in the Florida Classic Oldtimers Tournament in St. Petersburg, Fla., from April 13-24.

Countymen still have some tickets available for that trip and fans wishing to reserve those chartered seats may do so by contacting any member of the club.

Blue posts first win

(Staff) - Only two points separate four teams in the Chesterville Town Hockey League standings going into this week's action.

Red nipped Yellow 2-1 last Wednesday to maintain their hold on first place. Maroon split a pair of games, winning 4-1 over Black last Wednesday and bowing 3-3 to Blue Sunday.

Rick Barkley paced Blue to its first win of the campaign with a hat trick. Phil Groves chipped in with a pair of goals and Mike Coyle scored once.

In a losing effort, Peter DeRooy notched a pair and Bob Youmelle one.

Black plays Red at 9pm tonight (Wednesday) and Green meets Yellow at 10pm in the nightcap of the weekly doubleheader. Red meets Green at 8pm Sunday.

Standings	W	L	PTS
Red	3	0	6
Green	2	1	4
Yellow	2	1	4
Maroon	2	2	4
Blue	1	3	2
Black	0	3	0

WANTED
USED RIFLES & SHOTGUNS
WE BUY
SELL • TRADE
L & M GUNS
1 mile South of St. Andrew's on Highway 138
932-5583 26tf

10½%
RESIDENTIAL
FIRST MORTGAGES
"The Best Deal For Homeowners"
• BUYING A HOME • SELLING A MORTGAGE
• CONSOLIDATING DEBTS • HOME IMPROVEMENTS
• MORTGAGE COMING DUE • CASH FOR ANY PURPOSE
100% FINANCING AVAILABLE
12½% SECOND MORTGAGES AVAILABLE
VIC BLAKE
443-3735 — 443-3633
596 NOTRE DAME
EMBRUN, ONTARIO
"Your Independent Mortgage Broker"

BECKER'S STORE
Open 9:00 a.m. to 11:00 p.m.
7 days a week
KING ST. CHESTERVILLE

MIKE DEAN BUTCHER
CHESTERVILLE
448-2822

Claude's Manufacturing & Upholstery
Free Estimates
MOREWOOD, ONT. 448-2233

WINCHESTER SPORTING GOODS
FROM PEE-NUT TO PRO
WHERE THE GOOD SPORTS GO
774-3346
STORE HOURS
Mon., Thurs. 9:00-5:30
Fri. 9:00-9:00
Sat. 9:00-5:30

MILANO RESTAURANT
Take Out Pizza
448-2051 448-3392
CHESTERVILLE, ONT.

Home Hardware
FULTON BROS LTD.
Your Home Hardware Centre and M&M Grocery
FULTONS TV AND APPLIANCES
448-2195

RIVERSIDE CARPENTRY
Custom Built Cupboards • Interior Exterior Renovations
PLUS NEW ADDITIONS & INSULATION
WE ALSO INSTALL SIDING
ALUMINUM SOFFIT & FASCIA
HUBERT CASSELMAN
984-2553 — BERWICK

A&R Grégoire Automobile Ltée., Ltd.
EMBRUN
443-2885

Community Shopping Centre
A. T. DAVID & SONS
Ladies & Gent's Ready to Wear
Home Furnishings, Gift Wear & Foot Wear
CHESTERVILLE 448-2370

CARL'S RADIO & TV
DEALERS IN
PANASONIC, MAYTAG, ADMIRAL
FINCH, ONT. 984-2050

Ron Armstrong INSURANCE AGENCY LIMITED
GENERAL & LIFE INSURANCE
BOX 128 — CRYSLER
987-2117

N. Beehler Electric Ltd.
SPECIALIZING IN
ELECTRIC HEATING
Commercial & Industrial
BERWICK, ONT. 984-2877

Compliments of
RECREATION DEPT.
Village of Chesterville

Compliments of
RECREATION ASSOC.
Village of Finch

dan's shoppe
Ladies' & Men's Clothing
CHESTERVILLE
448-2592

Sports Wear sales rep.
Peter DeRooy, 448-3186
D. LATREMOUILLE LTÉE
EMBRUN

H & L CONSTRUCTION
CUSTOM HOMES • GARAGES
RENOVATIONS
Aluminum Siding
FRED LOBB 448-2955
ROY HANSMA 774-3931

BOGART MOTOR SALES LTD.
NEW & USED CARS
WESTINGHOUSE APPLIANCES
BOMBADIERS — SKI DOO
CHESTERVILLE 448-2488

CHESTERVILLE HOTEL
CHESTERVILLE 448-9108
"Good Luck" Chesterville Jets

Monast's
HAULAGE & BACKHOE SERVICE
CHESTERVILLE, ONT.
448-2856 448-2168

THOMPSON ELECTRIC
ELECTRIC HEATING
Domestic & Rural Wiring
CHESTERVILLE 448-2083

SULLIVAN BROS.
GENERAL CONTRACTORS
Air Compressors - Building Moving
Dozers - Loaders - Building Heaters
CHESTERVILLE 448-2332

THE COUNTRY BOY
The Complete Man's Shop
Winchester, Ontario
774-3341

Nestlé (Canada) Ltd.
CHESTERVILLE ONT.

REALTOR
Royal Trust
THE SIGN THAT SELLS
BERT BEGG
Real Estate Sales
2679 Alta Vista Drive
Ottawa, Ontario, K1V 7T5
Bus. 733 9100
Res. 1-987-2922 (Chrysler, Ont.)

SPORTS CALENDAR

Wed., Nov. 16
8pm - Maxville Highlanders meet Avonmore Acres and Osnabruck Township plays Finch Township 76s at 9:30pm of weekly EOJHL double-header at Finch Community Arean
9pm - Black plays Red and Green meets Yellow at 10pm in the second half of the Chesterville Town Hockey League double-header

Thurs., Nov. 17
8pm - Embrun 72s play Char-Lan Rebels at Williamstown in EOJHL action
9pm - Avonmore at Chesterville in North Stormont Ladies Broomball League action

Fri., Nov. 18
6pm - Atom Flyers host Greely Eagles in CDMHL action
8pm - Finch Township 76s play at Alexandria against the Glens in EOJHL action
8:30pm - Winchester Hawks host Prescott Saints and Morrisburg Lions host Spencerville Bruins in Ottawa District B Hockey League action

Sat., Nov. 19
8pm - Alexandria Glens host Maxville Highlanders in EOJHL action

Sun., Nov. 20
8pm - Prescott Saints host Morrisburg Lions in Ottawa District Junior B Hockey League action
8pm - Red plays Green in Chesterville Town Hockey League action
8pm - Embrun Panthers host Glen Cairn in intermediate exhibition hockey action

Mon., Nov. 21
8pm - Crysler plays Berwick, Newington meets Finch at 9pm and Ingleside goes against Avonmore at 10pm in North Stormont Ladies Broomball League action at Finch Community Arena

Tues., Nov. 22
6pm - Russell Warriors host Chesterville Atom Flyers in CDMHL action
8pm - Chesterville Jets host Avonmore Aces in EOJHL action

Wed., Nov. 23
8pm - Embrun 72s meet Avonmore Aces and Finch Township 76s play Osnabruck Township at 9:30pm of weekly EOJHL double-header at Finch Community Arena
9pm - Yellow plays Blue and Maroon meets Black at 10pm in the second half of the Chesterville Town Hockey League double-header

NOTE: Finch Village and Finch and District Lions Club are again sponsoring a mothers and tots free skating session from 1-2pm every Tuesday at the Finch and District Arean.

COMPLIMENTS OF
NANCY'S BEAUTY SALON and MAC'S BARBER SHOP & HAIRSTYLING
CHESTERVILLE 448-2393

YOU CAN HAVE THIS SPACE FOR $2.00 PER WEEK BY PHONING 448-2321

SERVICE Bryon: 984-2369 Shop: 984-2991
SURGE DAIRY SANITATION
PETER BABCOCK LTD
Dairy Farm Equipment Sales & Service
SURGE
448-2909

Earl's Meats
Custom Slaughtering
CHESTERVILLE 448-2324

AL-MOR LADIES WEAR
NUMBER ONE IN QUALITY AND SATISFACTION
CHESTERVILLE 448-3370

ROBERT LALONDE CONSTRUCTION
CABINETS • SIDING
REMODELLING
MOREWOOD • 448-2290

W.G. BROWNLEE & SON SPORTING GOODS
BAUER - LANGE - ADIDAS
COOPER - KOHO
C.C.M. - LOUISVILLE
984-2234 • FINCH

Compliments of
QUEENSWAY TANK LINES
448-2381

FRED S. COONS INSURANCE AGENCY LTD.
CHESTERVILLE
448-2398

McCLOSKEY HOTEL
FULLY LICENSED
FOOD — ROOMS
448-2302 Chesterville

LANNIN'S GARAGE
General Repairs Tune-Ups
WELDING
CHESTERVILLE • 448-2361

L. MONTCALM
See our large display of quality bedding and Hot-Point Appliances
Open Evenings
Moose Creek 538-2251

Cy's Produce
Chesterville, Ont.
448-3212

LEITRIM READY-MIX LTD.
Concrete Ready-mixed
GUARANTEED STRENGTH
QUALITY & SERVICE
LEITRIM -- 822-0513

Ted MORAN & Sons
TRUCKING • BULLDOZING
COMPRESSOR & BACKHOE SERVICE
FINCH • 984-2363

BICCUM McINTOSH Real Estate Limited Broker
Chesterville 448-2854
Winchester 774-2832
South Mountain 989-2157

Monast Lanes
6 Lanes
AUTOMATIC PIN SETTERS
Closed Saturday
Open Bowling Sunday afternoon
448-2168

COMPLIMENTS OF
STORMONT COUNTYMEN SPORTS CLUB

Mike's AUTO BODY
MAIN ST., CHESTERVILLE
448-3325
Complete Collision Repairs
Wheel Alignment — Painting & Customizing
"The Quality goes in before the paint goes on"

MOREWOOD SHELL SERVICE
Sales and Service of all tires
pick-up & deliver
24 hr. towing service & minor repairs
448-2635 G. Baker

Wrap up Christmas Early "n" Easy

OSNABRUCK CENTRE
537-2101

ELECTROHOME
look'n listen values

IF YOU'RE LOOKING FOR THE GREATEST
TAKE A LOOK AT
ELECTROHOME



20" CAPRI

$495

20" SOLID STATE COLOR PORTABLES

Picture perfect! Just the right size for den, livingroom, bedroom, etc. And just the perfect color picture for years of pleasurable viewing. Designed with a flair for the contemporary, these models are compatible with any decor. And Electrohome's big-model value is built right in. Features: Solid State chassis. Automatic color, tint, fine tuning. Contemporary style. 185 sq. in. viewing area. Delta Black Matrix (NGB) picture tube. 31,000 volts·picture power. Brilliance control. Power saver switch. Instavu. Aperture detail control. Power Guard. Shielded cable connection. Simulated Walnut finish.

FESTIVAL C38-722
26" Console Color TV

☐ New Electrocolor Solid State Chassis ☐ Delta Black Matrix (NGB) Picture Tube ☐ Power Guard Transformer ☐ Day / Night Switch ☐ Power Saver ☐ Aperture Detail Control ☐ Engraved Walnut Finish ☐ Big picture — Big value with important features!

$799.

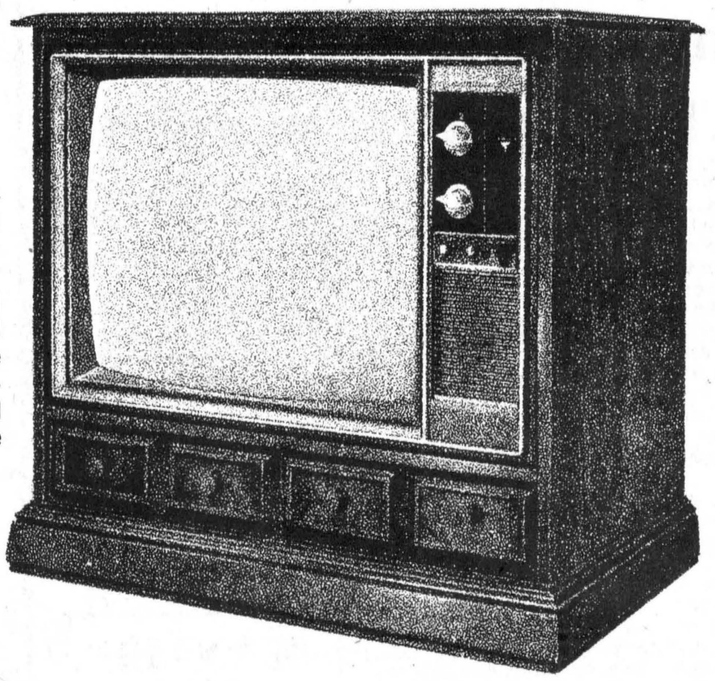

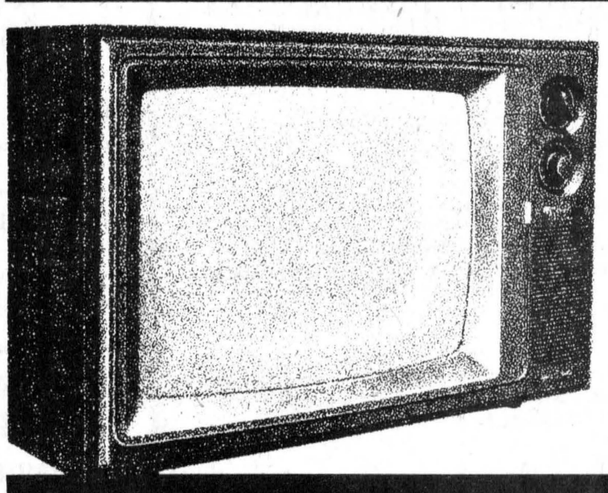

DELTA C37-721
20" Color Portable

☐ New Electrocolor Solid State Chassis ☐ In-Line NGB Stripe Picture Tube ☐ Power Guard Voltage Regulator ☐ Day/Night Switch ☐ Quick Start Energy Saver ☐ Aperture Detail Control ☐ 6" Oval Speaker ☐ Walnut Vinyl Finish

$569.

BANTAM C36-601
14" Color Portable

☐ Electrocolor Solid State Chassis ☐ In-Line NGB Stripe Picture Tube ☐ Power Guard Voltage Regulator ☐ Quick Start Energy Saver ☐ 4" Round Speaker ☐ Walnut with Black and Silver Trim ☐ 34¼ lbs of Portable Viewing Pleasure

$399.

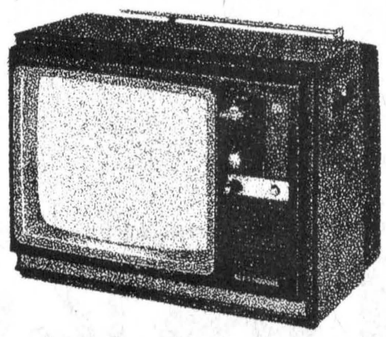

If these Look'n Listen specials aren't enough, come in and check out the extra values on Electrohome floor samples, demonstrators, and one-of-a-kind models. Quantities are limited, and it's first come, first served. So be among the first to choose during Electrohome Look'n Listen Value Days!

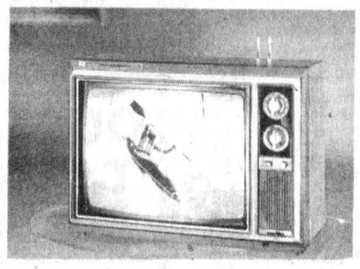

QUASAR
20" QUASAR COLOR TABLE MODEL
Model WT5574MW

This handsome set in walnut-grain finish with deluxe trim looks smart from any angle. Up-to-date features include Insta-Matic color tuning. In-Line Matrix picture tube and up front 'Picture' control.

Dimensions:
Height 17", Width 23⅜", Depth 18"

$495.

WAREHOUSE CLEARANCE

26" Electrohome Models

ARAGON	$689.00
PARKDALE	$750.00
SHERBROOKE, (French Provincial)	$849.00
BELWOOD	$699.00

20" Portable Models

PRESTON	$479.00
CAPRI	$495.00

10" Colour

TOSHIBA	$349.00

Black & White Models

PANASONIC 12"	$119.95
PANASONIC 14"	$139.00

20" B&W

ELECTROHOME	$179.00

STEWART ELECTRIC

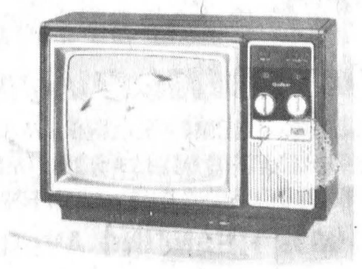

QUASAR
14" QUASAR COLOR PORTABLE
Model WP3802MU

A distinctively styled versatile 100% solid state color portable featuring one button 'Color' tuning, front slide 'Picture' control and In-Line Matrix picture tube.

Dimensions:
Height 14⅝", Width 20¾", Depth 14¾"

$375.