The Chesterville Record

FOUNDED IN 1894

CNA BLUE RIBBON AWARD 1995

Volume 101, Number 8 Chesterville, Ontario Wednesday, October 4, 1995 Single Copy 75¢ (GST Included)

This Week

Hungry thieves leave with a full stomach.....2

Local kids debate bike helmet law.....5

Township not responsible for drainage problem.....8

Hornets and Aces get off on the right foot.....15

Briefly

Osnabruck changes council date, location

OSNABRUCK CENTRE — Osnabruck Township council will hold its first regular council meeting in October on Tuesday, October 9, because of the Thanksgiving holiday, at the council chambers in Osnabruck Centre at 7:30 p.m. Council's second October meeting will be held at the United Church Hall in Newington Monday, October 23, 7:30 p.m. The public is welcome to attend.

Emergency meeting for injured workers

CORNWALL — The SD&G Resource Centre for Injured Workers has scheduled an emergency general meeting tonight (October 4) at Nativity Hall on McConnell Avenue in Cornwall, 7:30 p.m. The meeting is called in response to the provincial government's proposed cuts in benefits to injured workers.

Cancer Society annual meeting

CORNWALL — The 1995 annual meeting of the SD&G and Prescott-Russell Unit of the Canadian Cancer Society will take place Tuesday, October 10 at the Ramada Inn on Brookdale Avenue in Cornwall, 7:30 p.m. The report of officers will be received at the meeting and election of officers to the board of directors will take place.

Public board recognizes teachers

CORNWALL — The SD&G Public Board of Education has proclaimed Thursday, October 5 to be Teacher Recognition Day within its jurisdiction. The proclamation is a means of enhancing public support for the merits and contributions of teachers toward the progress of children. SD&G Public Board director of education Jim Dilamarter said the board recognizes the "invaluable role" of its teachers and wishes to "give concrete and visible recognition to each individual teacher who works diligently on behalf of our students." The board's proclamation follows the lead of UNESCO, which has declared October 5 World Teacher Day for the second year in a row.

Tories unveil welfare fraud hotline

TORONTO — The provincial government's new welfare fraud reporting hotline is up an running, Community and Social Services Minister David Tsubouchi announced Monday. The new system is designed to centralize welfare fraud reporting and make investigation more efficient, and to make the best use of the money earmarked for social assistance. The toll-free number for reporting welfare fraud is 1-800-394-STOP. According to Community and Social Services, such hotlines have proved successful in other jurisdictions, such as Manitoba, where $2 million was saved in the first 12 months. It is hoped Ontario's fraud prevention initiatives will save $25 million in the first full year.

Goods stolen

WINCHESTER TOWNSHIP — A Winchester Springs home was the scene of a break-in Sept. 30 resulting in a theft of goods valued at $1,786. According to Winchester OPP, stolen was a Samsung stereo with CD and double cassette player with speakers, a Samsung video cassette recorder model VT4620C with remote, a Pioneer compact disc player model PD4050 and two compact discs. As well, on the same date, a Church Road residence was broken into and a case of Molson Canadian Ice beer was stolen. No suspects have been identified in either incident.

Chesterville and Finch welcome relocation of counties departments

Greg Hewitt
Record Staff

FINCH — The United Counties government has shuffled the location of a number of its departments, and Chesterville and Finch are rolling out the welcome mats.

SD&G's Department of Economic Development last week moved from Winchester to Chesterville, taking up residence at 17A Industrial Drive in the northwest corner of the village.

And administration of both the Counties' Private Home Daycare and County Library are moving into the former Finch Public School in Finch.

The United Counties purchased the former Finch Public School building, on Church street, for $30,000 late last month. The school has been vacant since June 1989, when Finch-area public school students were transferred to North Stormont Public School in Berwick.

The building is now being renovated, and the Home Daycare administration, with five staff members, is expected to move in some time this month. The headquarters of the County Library will move in before the end of the year, said Counties clerk- administrator Raymond Lapointe, and will take up about 75 per cent of the one-storey building. The library has an administration staff of 10.

The Private Home Day Care administration moves to Finch from the Counties Building in Cornwall. That space is now needed for administration of the General Welfare Assistance program.

The County Library headquarters now occupies rented space at Tagwi Secondary School east of Avonmore. Lapointe said the move will allow the County Library to function better, and will prove more economical as well.

The SD&G County Library system consists of 22 branches, in most major centres in the counties, including Chesterville, Morewood and Finch.

The 35-year-old Finch school building had been boarded up since the school closed, but a local contractor is now breathing new life into it, with new paint and flooring.

☐ Please see COUNTIES on page 2

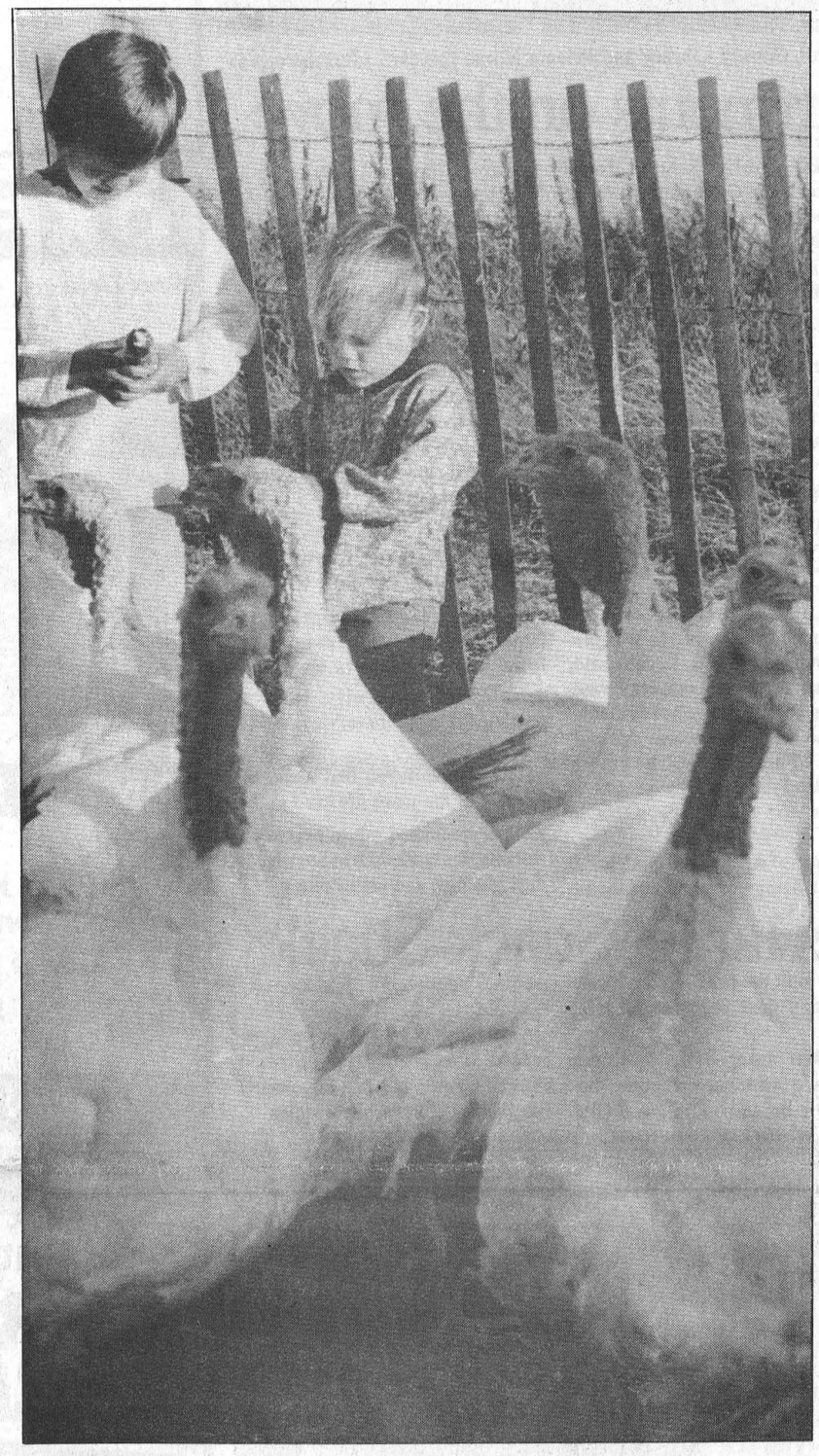

Gobbling it up

Lacey and Staci Scharf got into the Thanksgiving spirit Monday evening by feeding dried corn to a gang of about 200 noisy turkeys west of Chesterville. The white birds crowded around the pair at feeding time, pecking at and eating the kernels as they hit the ground. The birds belong to the girls' grandparents, Gerald and Patsy Stewart, who have raised the birds since the end of May. The birds will be popular guests at many local Thanksgiving feasts Sunday.

Record Photo - Hewitt

Finch Village pursues progress on sewage system

Greg Hewitt
Record Staff

FINCH — When it comes to pursuing a municipal sewage system, the wheels turn slowly. But in Finch Village, the wheels are turning nonetheless.

The village has been working toward a sewage system for about two years, a system that is crucial if development and growth are to occur. But another important step toward the study of such a system was expected to be taken by council Tuesday night.

The Ontario Clean Water Agency has already approved a 70-per-cent grant on the estimated $300,000 cost of the system's design. The village has hired McNeely Engineering to execute the task.

But before any design can take place, an Environmental Study Report, or ESR, must be conducted. Council Tuesday night was expected to approve the $275,000 cost of the year-long task, which will also be done by McNeely.

The ESR is also eligible for a 70-per-cent OCWA grant. And both the ESR and design costs are eligible for a further 10 per cent enhancement grant, which would bring the subsidization rate to 80 per cent.

Finch Reeve Lynden Hough Monday noted that the grant to cover the design cost was approved by the previous NDP government, and may be subject to review. But he stressed the importance of a new sewage system in order to facilitate growth in the village.

McNeely's Fern Decaire said the ESR is designed to define the village's sewage problems and evaluate possible solutions. It's when the ESR is complete that the village can apply for capital funding and the design can begin.

"It's a lengthy process, but we have to go through it," he said.

Decaire said in preliminary work necessary for the ESR, the Payne River and municipal drainage ditches were assessed, and pollution was detected. Its source, he said, was likely defective or non- existent private septic systems.

☐ Please see SEWER on page 2

Fall comes to life at Williamsburg's Harvest Festival

Melissa Batchilder
Record Staff

WILLIAMSBURG — Brisk air and bright sunshine lit up Williamsburg Saturday for the Fourth Annual Fall Harvest Festival.

"It just gets better each year," said Community Association President David Lapier. The association has been organizing the festival of color and rural life since 1991.

"We were really pleased with everything," he added. "The weather co-operated. We had more than 60 entries in the parade and there were more than 600 people at the dance Saturday night."

Lapier made special mention of the dozens of volunteers who work hard each year to make the event a success. "We really couldn't do it without these people. I really thank the committee and the many other volunteers who come out to help."

The one event which had to be canceled was unavoidable, said Lapier. The Williamsburg Fire Department was unable to demonstrate an extrication as it was called out on duty.

"However, other than that everything went as planned and we are on our way to planning next year's festival."

For those who haven't found their way to the village for the last week-end of September, the Fall Harvest Festival is a community celebration of autumn and what this means to a rural area.

Dozens of residents deck their homes out in fall fare including corn stalks, scarecrows, pumpkins and colored leaves.

Results of events are as follows.

Best commercial float; Whitteker's Meat Market.

Best non-commercial float; Lightning Street, (Van Moorsels.)

Best paraded tractor; Williamsburg Youth Group.

Best paraded vehicle; Carl Smith.

Please see page 3.



Saturday's Harvest Fest parade featured 60 entries from throughout the Williamsburg area.

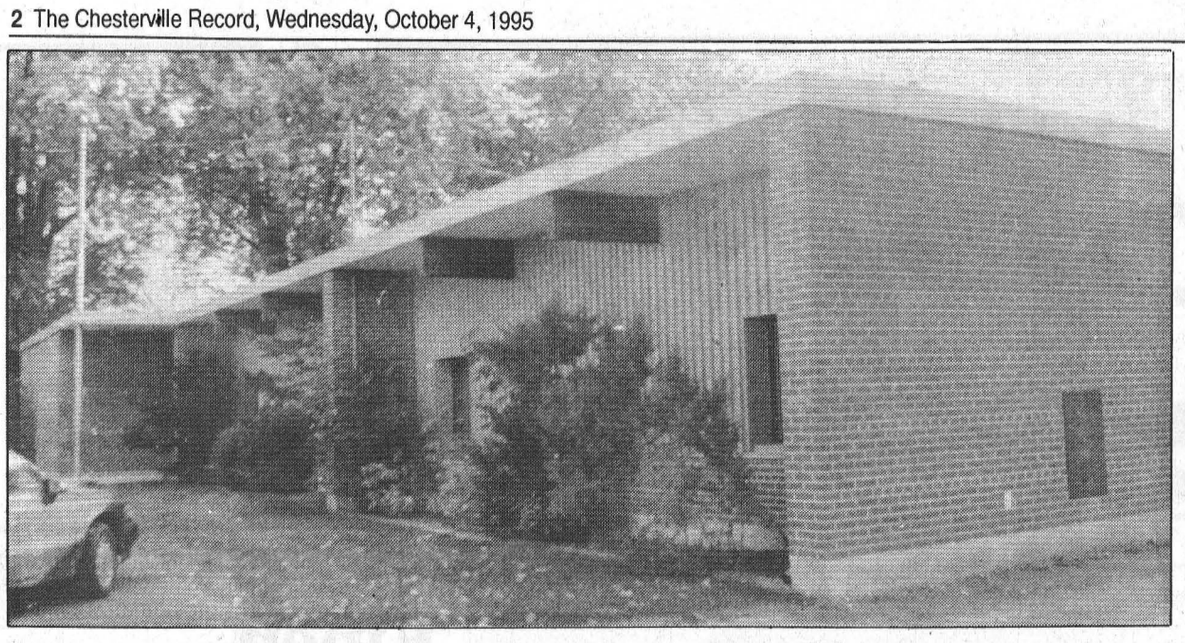

Former Finch Public School will welcome County Library and Private Home Daycare administration.

Counties departments on the move

☐ Continued from page 1

Finch Reeve Lynden Hough said Monday he is pleased the village will be the new home to two counties departments, and pleased the school building will soon have tenants.

"I'm certainly glad to see it's going to be used for something. It's sat here all this time, and the building is in good shape."

Hough said the move should benefit local businesses such as restaurants, and wondered whether any workers might move to the village.

SD&G Public School Board treasurer Rick Gales said the board had been trying to sell the building since it closed, and had had other offers in the past which were foiled by zoning or other regulations.

"It's a building that we weren't using, and buildings that don't get used tend to deteriorate. (But the sale is) good for the community and makes use of an asset the taxpayers have paid for," Gales said.

The Department of Economic Development had shared a former Ontario Hydro building in Winchester with the T.R. Leger Alternative School, which expressed a desire for more space. The department Monday was in the process of setting up shop in their new location, and a new phone number for the department should be available soon.

The department currently has one staff member, and is without a director, since the counties terminated the contract of Neil Williamson last month. Williamson had been on sick leave since March.

Sewer project necessary for development

☐ Continued from page 1

Another important step in the ESR is the investigation of a sewage system that will protect the aquifer. Finch has a communal water system, which serves about 90 per cent of the municipality's 180 households, but the water source is directly beneath the village. Any sewer system would have to be designed in such a way as to not contaminate it, Decaire said.

The ESR process also calls for three public meetings. In two previous public meetings, Decaire said, residents of the municipality were informed of the village's sewer situation and the grant process was outlined. The public, he said, understood that such a project is necessary if the village wants to grow.

Because of strict health guidelines, the installation of a private septic system requires a significant lot size, larger than that which is normally found inside a village or town. And developers generally look at municipalities where services are already in place.

Decaire also noted that about 40 per cent of the work involved in the ESR is contracted out to other consultants, for tasks such as hygrogeology, geology, and archaeology.

Hungry thieves target Snack Shack

Melissa Batchilder
Record Staff

CHESTERVILLE — Something smelled fishy during a break-in at the Snack Shack on the corner of King and Ralph streets in Chesterville overnight Sept. 26.

Perhaps, it was the portion of fish thieves took the time to cook while conducting their crime at the local eatery.

Thieves entered the building through a window sometime between 9 p.m. and 6 a.m., said OPP Sergeant Ray Westgarth, and proceeded to turn the fryers on to make a lunch before leaving the premises through the back door.

And they didn't leave empty-handed. A number of bags of frozen chicken breasts, chicken fingers and fish, valued at $154, were stolen.

Police have no suspects in the theft and are still investigating.

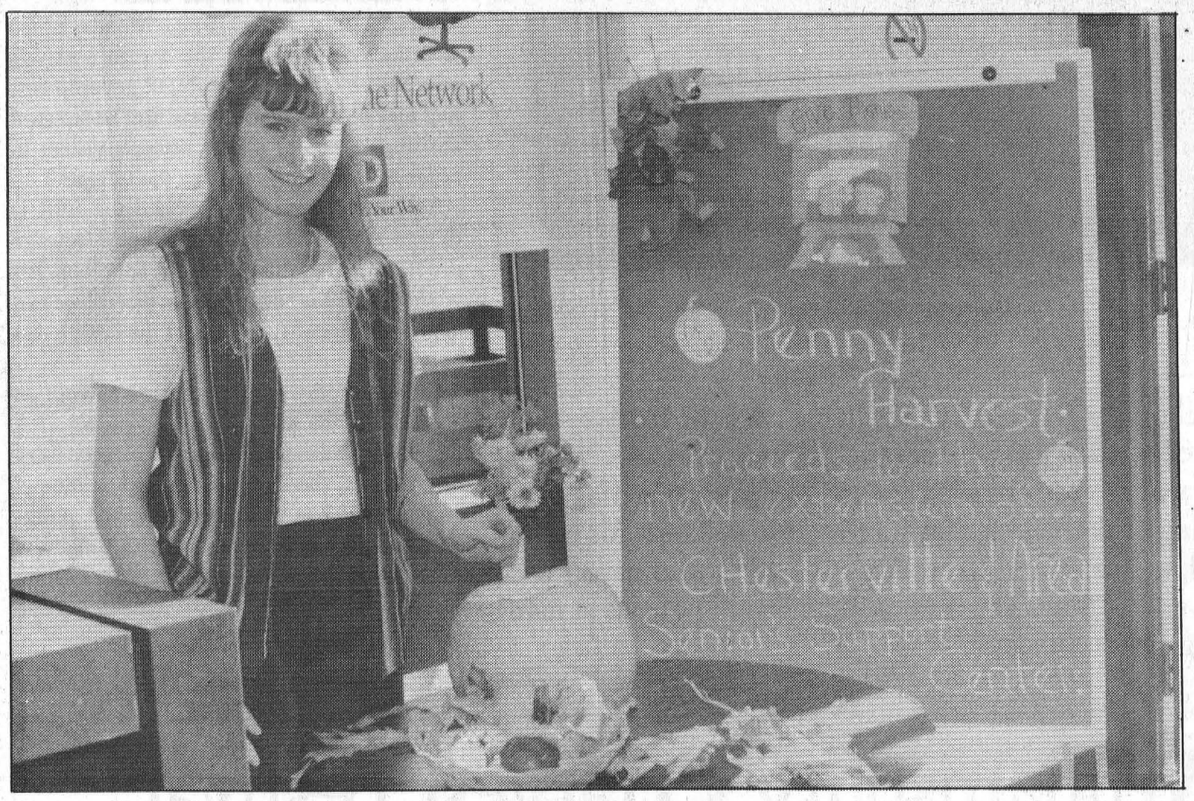

Chesterville's Shana Marriner Friday pitched in to help furnish the soon-to-be-completed Seniors Support Centre in Chesterville. The village's Toronto Dominion branch is accepting donations toward the project, in accordance with the season, in a pumpkin.

NOTICE OF WASTE MANAGEMENT MEETING

A regular business meeting of the Steering Committee will be held on

Thursday, October 12th, 1995, at 7:30 p.m. at the County Building in Cornwall.

***** Members of the public are invited to attend ****

9-2

OXFORD FURNITURE

Free Delivery



Free Color Matching

Monday to Saturday, 10 am-5 pm
Sunday 1 pm-5 pm
Closed Holidays

2725 Oxford Station Rd.
(County Road 20)
South of Kemptville
500 m East of Hwy. 16
613-258-4085

Ottawa
Kemptville — Hwy. 43
Hwy. 16
Oxford Furniture
Oxford Stn. Rd. — County Rd. #20

Buy your furniture where it's made

Furnish your home with the finest quality oak available. Select personalized furniture that truly reflects your taste. Come to Oxford, where a commitment to the finest workmanship guarantees great value!

'Love Your Oak Solid? — Come to Oxford!'

The Furniture Loft's
WAREHOUSE CLEARANCE SALE

2-pc. Motion Suites for under $1,500

This week... featuring comfortable, relaxing La-Z-Boy® Reclina-way® Motion Sofas. Why pay more?



Hurry in! Best selection of the season!

Genuine La-Z-Boy Motion Sofa features two fully reclining seats. Latest chaise styling for comfortable leg support. In long-wearing olefin fabrics. Sofa was $1,499.

This week only $999

Matching lounger chair. Rocks and reclines fully. Features exclusive pitch mechanism. Select your own comfort level. Chair was $699.

This week only $489

Matching loveseat also available.

One of the largest displays of quality home furnishings anywhere!

All items sold as is. All sales final. All articles subject to prior sale. Some articles Cash & Carry only. Offer applies to in-stock merchandise only.

The Furniture Loft
HOME • OF • FINE • FURNISHINGS

Largest selection of quality home furnishings in SD&G
Regular Store Hours: Tuesday to Thursday, 9:30 am-5:30 pm; Friday, 9:30 am-9 pm; Saturday, 9:30 am-5:30 pm; (Closed Mondays)

FINANCING AVAILABLE

MasterCard VISA

MONKLAND
FINCH — HWY. #43 — #138
CORNWALL

Highway 43, Finch
984-2051

For The Best In Blues And Contemporary Rock

"MUDDY SOUL"

Appearing

Friday & Saturday - October 6 & 7

at

The FAUCET

Sports Bar - Country & Western Music

Water St., Chesterville • 448-4083

Williamsburg Harvest Fest

Williamsburg's Fall Harvest Festival was the place to be Saturday. Top; Aaron Baker, Matthew Thompson, Damon Baker, Justin Thompson and Adam Thompson get ready for the parade. Bottom left, Maple Mist Farm proudly displayed, Mandy Potter loves her cotton candy, right, a stubborn entry into the parade.



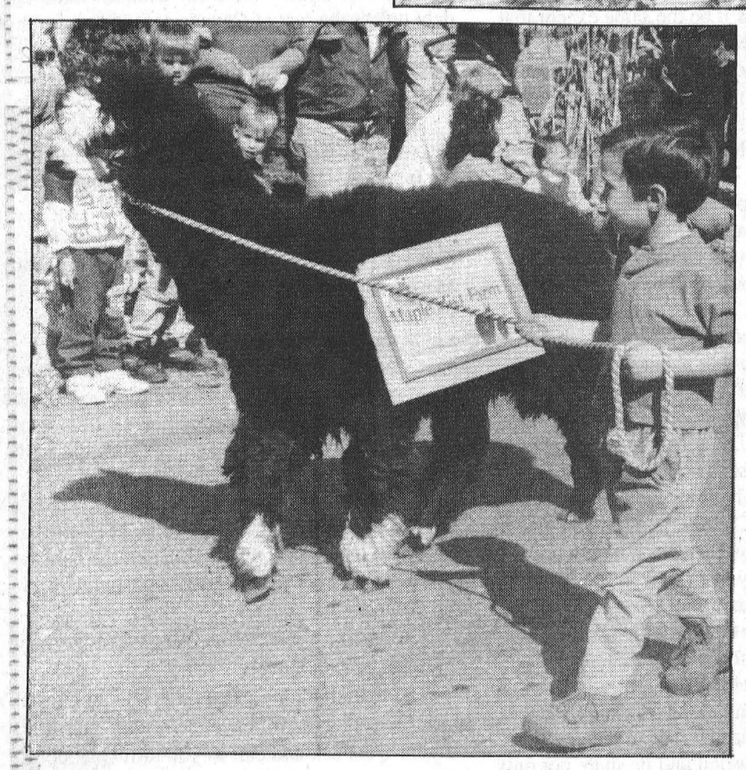

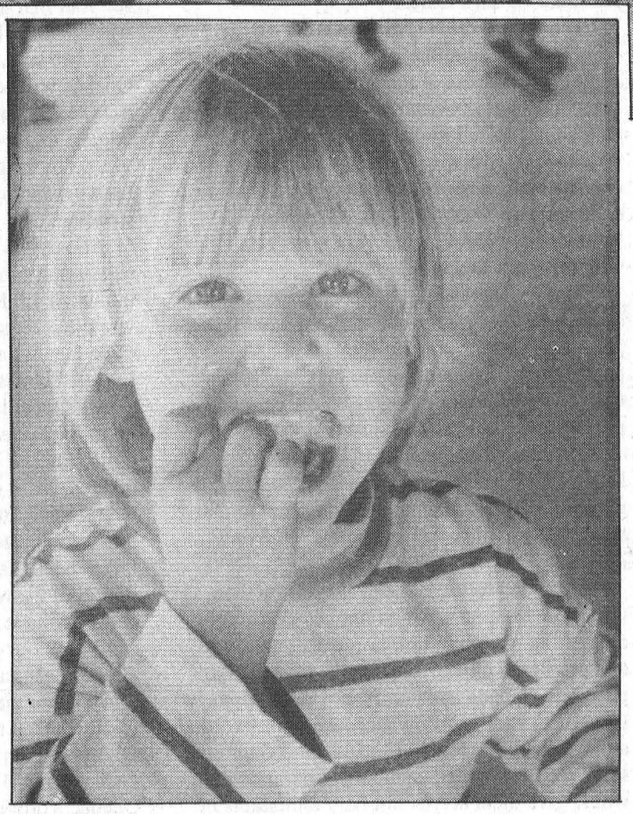

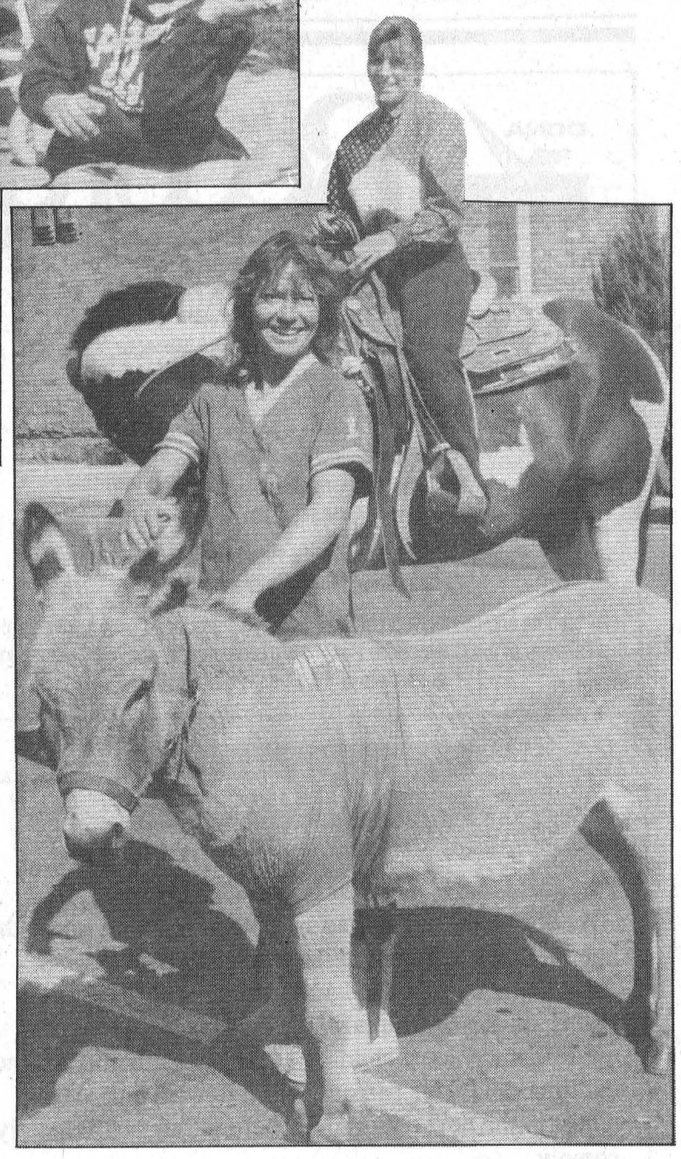

Harvest festival results

☐ Continued from page 1

Best paraded horse entry; Mark Baldwin.

People's choice, antique vehicles; Russell Knight.

Oldest vehicle; Peter Flaro.

Best high performance vehicle; John Sarault.

Best foreign vehicle; Micheline and Rick Lane.

Decorated house contest; Jean Whitteker, first. Sheila Crowder, second. Olive MacIntosh, third. June DeJong and Alice Pemberton, fourth. Bonnie Haner, fifth. Johanne Whitteker and Jessica Bercier, fifth.

Scarecrow costume; Anne and Lisa Lewis.

Hen clucking contest; Debbie Barkley.

Rooster crowing contest; Cyril Merkley and Keith Shaver.

Goat milking contest; Charlie Lewis.

Nintendo tournament; Robert Sternbauer, Billy Merkley, Robby Waddell and Jordan Dalehill.

Most fruitful garden basket; Angie Saddlemire.

Biggest pumpkin; Dave Pemberton, Charles and Tina English and Todd Levers.

Largest sunflower; Edna Dusa, Lisa Lewis and Robert Haner.

Largest zucchini; Colin French, Megan Kooistra and Sandy Hugh.

Largest gourd; Nicole Disheau.

Most unique gourd; Aylissa and Meagan Whitteker.

Biggest vegetables; potatoes, Byron Brunt and Gilda Shay; cucumbers, Andrew Tupper, Bonnie Richmire and John Shay; carrots, Janice Brillinger, Robbie Lynn Tupper and Pam Morrow.

Draw for gas barbecue; Alfred St. Denis.

Draw for box of backyard ribs; Jack Eldridge.

Draw for bike helmets; Jessica Whitteker and Jordan MacGregor.

Best decorated pumpkin; Alyssa, Kayla and Megan Kooistra.

Largest and most colorful leaves; largest oak, John Shay; most colorful oak, Roxanne Hennin, largest maple, Roxanne Hennin, most colorful maple, Kelly and Jackie Van Hoof.

Pie judging; best apple, Jamie Baldwin, best pumpkin, Robbie Lyn Tupper.

Tallest corn stalk; child, Tim and Johnathon Stoodley, adult, Charles Holmes.

Sparkie draw for children; Kristin Dejong and Linda Birch.

Bessie bingo; Myrna Anderson, Sandra MacIntosh and Shelly Fournier.

Horseshoe tournament; Gerard Houde and Bob Lapointe and Len Moran and Rolly Leroux.

FINAL
CLEARANCE SALE
ON ALL NEW
1995 MODELS



NEW CARS
26 TO CHOOSE

NEW TRUCKS
48 TO CHOOSE

Includes LUMINA VAN • ASTRO VAN • S/10 BLAZER • FULL SIZE PICK-UPS REG. & EXT. CAB

LOW INTEREST RATE 9.25% (O.A.C.)
SPECIAL LOW LEASE RATES (See Dealer For Details)
TOP DOLLAR FOR YOUR TRADE-IN
NOW IS THE TIME TO BUY!

WINNERS OF DOOR PRIZES FOR CUSTOMER APPRECIATION DAYS
1 – Cathy Gray - Long Sault - Remote Car Starter
2 – Donna Sage - Morrisburg - Car Bra
3 – Suzanne Edge - Williamsburg - 6 Free Oil Changes
4 – Muriel Gow - Williamsburg - 3 Free Oil Changes
5 – Junior Cassell - Morrisburg - Travel Kit
6 – Cecil Warren - Prescott - G.M. Jacket
7 – Harry Greer - Chesterville - Four Wheel Alignment & Tire Rotation
8 – Frank Salter - Inkerman - 2 Free Oil Changes

Darryl McDonnell • Barry McMillan • Kirk McMillan • Doug Cassell
543-2925 • 543-3680 • 933-8892

UPPER CANADA
MOTOR SALES LTD.
CORNER OF HWY. 2 & 31
CHEVROLET Geo MORRISBURG 543-2925 Oldsmobile

EDITORIAL & OPINION

CCNA VERIFIED CIRCULATION PAID

The Chesterville Record
FOUNDED IN 1894

John A.H. Morris, President
Robin Morris, Managing Editor
Greg Hewitt, Editor
Donna Rushford, Advertising Manager
Brenda Oosterman, Sales Representative
Sandra Dillich, Sports Editor

Advertising Rates on Request
P.O. Box 368, Chesterville, Ont. K0C 1H0
Telephone: (613)448-2321 - Fax 448-3260

Published by St. Lawrence Printing Company Limited
Publications Mail Registration No. 0242

All layouts and composition of advertisements produced by employees of the publishers of the Chesterville Record are protected by copyright vested in the publishers of the Chesterville Record.

Editorial

A matter of choice

As of Sunday, all cyclists in Ontario who are under the age of 18 are required to wear a safety helmet when they saddle up on their favorite bike. Before, it was a matter of choice. But now, it's the law.

While many local children already wear helmets, other children, and their parents, will likely need time to adjust to the new requirement before they begrudgingly comply.

The issue of legislation like this raises some interesting moral and legal arguments — safety versus freedom of choice.

The law was first proposed and designed by the previous NDP government. The NDP's version of the law was that it was to apply to all cyclists, regardless of their age.

When the Tories took over the reins of Queen's Park in June, they said they would review the proposed legislation, as they reviewed just about everything that was left on the table by their predecessors.

The Tories announced the law would indeed go through, but announced last week they'd changed it so that it would apply only to those under 18.

There's little doubt that wearing a helmet is a safe practise when it comes to cycling, for cyclists of any age. If the law had applied to everyone as the NDP had originally planned, it's possible that lives would be saved.

But the other side of the coin is the adult's right to choice. It's hard for a government, or anyone else, to gauge how far it should go in terms of legislating safety.

The provincial government's decision to apply the bike helmet law only to those under 18 is a happy medium of sorts.

They felt that they, as a government and we, as a society, have the obligation to protect those who have not reached the age of discretion. And at the same time, they felt adults are generally responsible enough to decide, based on the way they use their bicycle, whether a helmet should be worn.

The bottom line is that wearing a bicycle helmet is common sense, at any age, and is encouarged.

Parents should ensure, though, that their children are outfitted with proper helmets. And those who have reached the age of discretion should have the ability to make their own decisions — and their own mistakes.

Off The Record

Let's just stop the Quebickering

Robin Morris
National Affairs Editor

WELL GENTLE READER, HERE WE are: autumn in Canaslavia, with the prospect of this great country now stretching *a mare usque ad marie* threatening to be Quebalkanized by the October 30 referendum, with the possibility of pockets of the country being strewn about the map like an east end Montreal Satan's Choice clubhouse following the breakdown of trade negotiations with the Rock Machine.

After the secession of Quebec the rest of the country would be *sans* one of those *maries* so I present to you for your delectation and consideration in the run-up to the new October Crisis some random thoughts on the current political situation in this country.

According to the results of a Toronto *Star*-Montreal *La Presse* poll published Saturday, the majority of those planning to vote Yes Oct. 30 think things will be same after the vote, only different.

They'll get to use our currency, keep their Canadian passports (which implies Canadian citizenship, which in turn implies all the rights and privileges citizenship entails, like old age pensions, Canada Pension Plan, Unemployment Insurance, Family Allowance, use of the word *eh* and unfettered access to Florida), and enter into some woolly-minded economic federation that would give them access not only to markets in the rest of Canada but also guarantee them the Free Trade benefits of access to markets in the U.S., just as an independent Chiappas region of Mexico would be guaranteed access to Chicoutimi. Yeah, right.

These are the same people who think bats go for your hair and the greeters at Wal-Mart care whether you'll have a nice day.

Yeah, sure. Things'll be the same except that Quebec will be a foreign country and we here in SD&G will have to contend with two foreign borders to get beer on Sunday. We're on the edge of a political and ethnic fault line, just whose fault depending on which side of the line you're standing.

And how will we pay for our six packs in the newly-independent nation of Quebec? Finance minister Paul Martin told them in Montreal last week that if they think they'll be using the Canadian dollar, they'll be as looney as some of Lucien Bouchard's campaign claims.

So if there is a Quebalk about Confederation, just what currency will they be using? If our dollar, backed by a population of 30-million, is only worth 74 cents U.S. and every fluctuation in the referendum polls sends it fluttering like a hooker's eyelashes, what in the deuce is a newly-independent nation of 7-million going to come up with? All the worthless currencies like the lira and zloty have already been spoken for. They can't have our dollar and the U.S. greenback has already been taken by the Medellin Cartel.

So may I make a modest proposal?

How about the Quebuck?

And only in denominations of Cinquant.

And what'll it be worth? Add together Quebec's provincial deficit and its share not only of Ottawa's current account shortfall but our accumulated deficit of about half a trillion dollars and you'll have a country that couldn't collectively qualify for a Canadian Tire card. Radovan Bouchard came up with the kind of statement last week you'd expect from someone who's never been gainfully employed in his life: Quebec would just walk away from the national debt unless the rest of Canada agreed to a form of economic union that would leave things after Oct. 30 the same, only different.

Yeah, right, Radovan.

Here's a lesson in economics that the rest of us - the poor slobs who have to foot the bill for the inanities of Parliament Hill - have had to learn the hard way:

Let's say you and the anchor get a divorce. And your largest single asset is your house. And as a bargaining ploy to get access to your kids, you threaten to walk away from the mortgage and at the same time cut off your support payments. Then you ask for bedroom privileges.

After you default on your mortgage say, to the ScotiaBank, you stroll into the nearest branch of the TD and tell them you want a Visa Gold with no spending limit and you'll pay your balance when you get around to it because, hey, you're a newly-independent guy and you've got a life to build. And one more thing, a seat on the bank's board of directors would suit you right down to the ground.

Sounds like a plan to me. Who can argue with that kind of reasoning?

And with that kind of threat you and your pal Jack Parasite will still have the rest of the country at your Quebeck and call as you turn Quebec City from the provincial capital into the capital of provincialism and ensure that the more things change, the more they will stay the same as we get back to our national pastime of Quebickering over constitutional change.

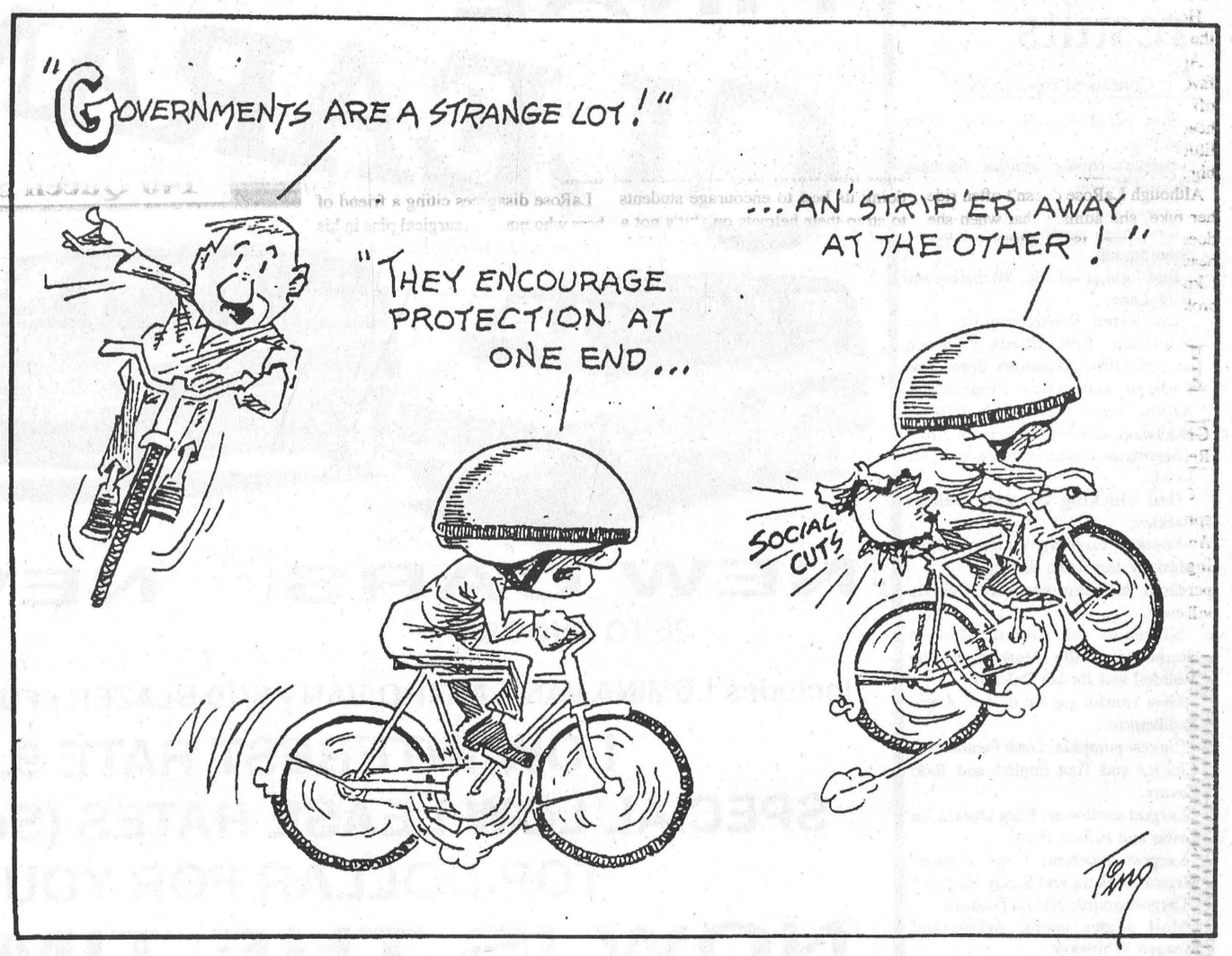

THE FARMER'S WIFE'S

By Wyn Thompson

Not having had enough of fall fairs, we drove down Highway 31 to join in the fun of an 1860s country fair at Upper Canada Village.

Glorious weather contributed to the fun on this September Saturday. The big tent which housed displays of prize-winning vegetables, flowers and handiwork reminded the Farmer and I of the old School Fair days.

In conversation with an Upper Canada Village employee in the tent, we mentioned the school fairs, and she, too, remembered them. "But, when we moved to Vancouver, that was the end of the fairs for me," she said, "it is a pity for I recall the school fair as being a great autumn challenge as I tried to secure at least one red ribbon, and it was good training in how to grow the food with which to feed one's self."

The livestock were of great interest to young and old alike and the animals seemed to love the attention.

The display of driving horse prowess caught our attention. "The Canadian breed of horses are proud steppers," a man next to me remarked, "whether they are hitched to a gig, a cart, a wagon, or a surrey, they put forth their best."

As did the Chairman of the Total Temperance Society, who told us all about the latest adversities of alcohol, while the Abstinence choir, summer employees of the Village, led us in song.

A bus load of '68 grads of MacDonald College got right into the act and contributed greatly to that old time meeting, which was complete with the abstinence pledge cards.

Everyone was in a mood to sing, and the favorite temperance song "Throw Down the Bottle" was sung with great gusto. Do you recall the words,

"Will you sign the pledge, poor drunkard,
We wish to set you free
From appetite and passion
And custom's slavery.
Strong drink has been your ruin;
We ask you to abstain.
Come, throw down the bottle
And never drink again," Then the repetitious choir of "Throw down the Bottle" rang up and down the St. Lawrence while flocks of Canada Geese performed fly-past after fly-past.

Bottles of medicinals were lined up at the travelling medicine man's wagon while you could have the bumps on your head read by a doctor called a phrenologist.

There was lots of food to munch on, at 1860s prices. Fresh-baked bread, cheese, cider, apples, and fudge was available for 10 cents each. We found this lunch, costing 60 cents each, stuck to our ribs all afternoon.

We visited the Metcalfe-makers historic display of harness in the Chrysler Building, checked out the bake shop, had another glass of cider and started towards the exit.

However, no trip to the Village would be complete without purchasing a loaf of bread. Guaranteed fresh it was, for hadn't we just seen it being removed from the oven minutes before.

"I used to dread the end of summer," I told the Farmer as we drove home, "but it's a beautiful time of year when the south-west wind blows a sweet scent over the land and the crickets' chirping slows down and the constellations shift in the night sky."

And Thanksgiving is near. I can't recall exactly when I first heard the story about the Pilgrims, but it must have been during my very first years in elementary school.

However, I do remember seeing pictures hanging on the schoolroom wall that showed Indians and Pilgrims, and the Pilgrim's kids, all grinning, seated at the dining table celebrating Thanksgiving.

"Did you ever wonder why those kids look so happy?" I recall asking a classmate.

"I know," he replied, with all the confidence of a young male showing off to a group of giggly girls, "they didn't have to go to school."

I remember thinking that if the Pilgrims had landed in Eastern Ontario instead of Pilgrim Rock, their kids would not have looked nearly so happy. We had to go to school.

It was drilled into us that the Pilgrims came to America to find religous tolerance. Well, I can assure you that they wouldn't have found it in Eastern Ontario, not by a country mile. If we had tried telling our parents we didn't want to go to such and such Sunday School, we'd soon see how long that would have been tolerated.

Imagine trying to get your parents' permission to dress the way the Pilgrims did, same outfit Monday through Sunday.

No way! If your jumper got dirty on the way home from school, your Mother would make you wear a different one the next day even though it was just going to get dirty as well.

If you didn't put on your best for Sunday School, your Mother would have a fit even though you couldn't find anything about dressing up in the Ten Commandments.

Given all these facts, someone asked me a while back what I liked best about Thansgiving when I was a kid. "Gee, that's easy -- the food, which was great. Almost as good as Christmas."

Today, my answer would be the same. Happy Thanksgiving!

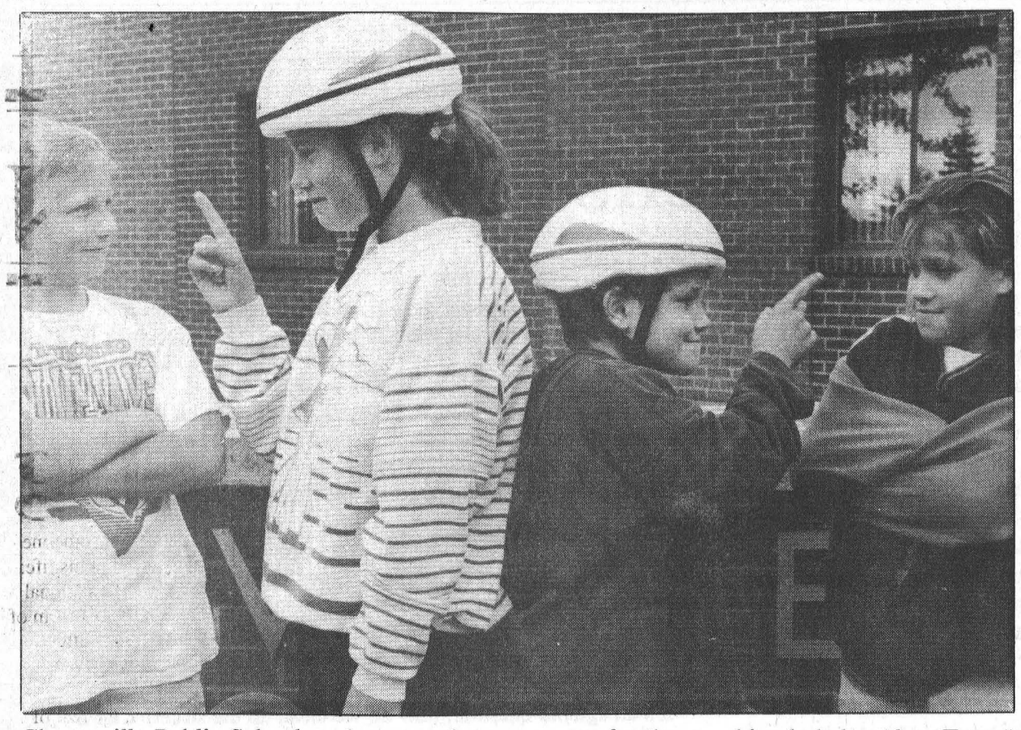

Chesterville Public School students put the squeeze on for the new bicycle helmet law. From left, Jason Servage, April LaRose, Bradley Chambers and Stacy Kelly. The new law, which went into effect Sunday, affects those only under the age of 18. Three of the four students feel the law is unfair.

Helmet law draws mixed reaction

Melissa Batchilder
Record Staff

CHESTERVILLE — They may be "geeky," but bicycle helmets are now the law.

Reaction to the new regulation on wearing helmets is split at Chesterville Public School, where dozens of bicycles fill racks daily.

Jason Servage, a nine-year-old student at Chesterville Public School laments that "they give me a headache and are sort of ugly." Certainly, former premier Bob Rae didn't take that into consideration when proposing the law.

Of course, Servage doesn't think that those under 18 should be forced to wear helmets because "I know how to ride a bike!" The logic of youth.

However, not all those affected by the new bicycle helmet law agree.

April LaRose, 11, is strongly in favor of the law because "if you fall off your bike, you could hurt your head really bad. It might not help the little scratches, but it would help the big head injuries."

Although LaRose doesn't often ride her bike, she admits, that when she does a helmet isn't always on her head. "Sometimes I don't wear it, but I know I should be wearing it." A broken strap is the cause for going without lately.

Stacy Kelly's logic is also simple in opposition to the law. "Why wear a helmet when it only covers half of your head?" Although she owns one, she has taken to not riding her bike as often in order to go without the helmet. "It's just not comfortable."

Winchester OPP Sergeant Ray Westgarth says that although the law may not be popular, it will be enforced.

"We intend to make the public aware of its existence through presentations to the schools by our community services officer and though the media," he said.

Anyone under the age of 18 seen riding a bicycle without a helmet will be stopped and given a warning the first time. After that, it's a $93 fine, says Westgarth.

"Our community services officer has already undertaken the task of speaking to different classes on the topic of bicycle helmets. We are making those affected by the law aware of its penalty."

Chesterville Public School principal Bob Gilroy says the school is doing its best to encourage students to strap their helmets on. "It's not a matter of choice now," he says. "It's the law."

The new law, which was originally to affect people of all ages, came into affect Sunday. In a last minute decision by the Tory government, struggling to decide how to implement the law, bike helmets were made mandatory to those only under 18.

Gilroy adds the new law will be announced in the school's newsletter and during morning announcements. "It's very important that students receive this message."

Currently, says Gilroy, "a good percentage" of students wear the helmets already and although there are some who don't, "it's important that they now do so."

For those insisting they can't afford helmets, birthdays and Christmas are good opportunities to present youths with them, adds Gilroy. However, he adds, he sympathizes with the plight of large families.

Regardless, nine-year-old Bradley Chambers insists they make him look like a "geek." He also believes that because he lives on a dirt road, "then I shouldn't have to wear one because there aren't many cars on it. I don't think it's fair that those living far away from town should have to wear them."

LaRose disagrees citing a friend of hers who now has surgical pins in his arm because of a bike accident. "It's just not a good idea for kids not to wear them." The government agrees and the law stands.

Leaf program saves landfill space

Greg Hewitt
Record Staff

CHESTERVILLE — Fall has sprung on the village of Chesterville. And once again, the village is helping residents take care of fall's perennial byproduct — leaves. The village is supplying residents with clear plastic bags for leaves, which will be picked up by village crews on garbage days until the end of November.

But the village isn't taking on the task solely as a favor to residents, it's also doing a favor to the Boyne Road Landfill Site. Leaves collected will be diverted to a composting operation rather than fill precious space at the landfill, which the village owns with Winchester Township and Winchester Village.

Filled bags should be placed at curb-side Thursdays during regular garbage collection. Plastic bags for leaf collection are also available at the clerk's office.

OPP buckle down this weekend

Police aim for 95% complaince rate in program's fifth year

Greg Hewitt
Record Staff

WINCHESTER — It only takes a second, it's the law, and it may save your life.

With this message, Ontario Provincial Police will join other police forces on Thanksgiving weekend in targeting seat belt use, part of an annual October campaign aimed at gradually raising the compliance rate.

Called Operation Impact, the initiative begins October 7 and is marked by a two-week seat belt campaign. It targets habitual non-wearers, parents and caregivers, professional drivers and new drivers.

According to OPP, the Thanksgiving weekend is traditionally one that is marked by a high number of traffic fatalities. Last year, 19 people lost their lives on the Thanksgiving weekend on Ontario roads.

OPP estimate that more than a million drivers and passengers don't buckle up, but their statistics also show the compliance rate is improving.

In 1993, the rate was 84 per cent, they said, and climbed to 91 per cent the following year. This year marks the fifth year of Operation Impact, and the seat belt compliance rate of 95 per cent is feasible, OPP say.

OPP from the Winchester and Morrisburg detachments will be keeping a close eye on seat belt use in Dundas County during the campaign. The fine for non-compliance is $90 and two demerits.

Transport Canada estimates that seat belts and child safety seats have prevented more than 14,000 deaths and prevented 295,000 injuries in Canada since 1980. If everyone in Ontario had buckled up last year, more than 150 of the people killed in highway accidents would be alive today.

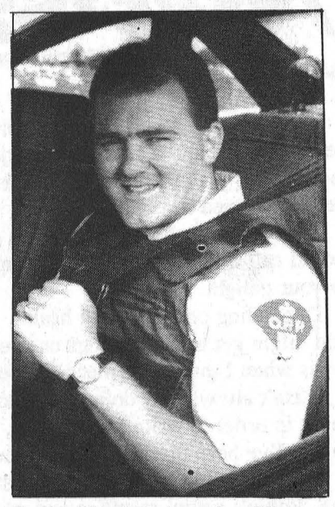

Const. Joel Doiron buckles up

Come Fly Away With Me To
CHESTERVILLE'S TICKLE TRUNK
Costume Rentals, Accessories & Paper Novelties
Your COSTUME CONNECTION
Opening October 2nd
Monday to Friday - 1pm - 8pm;
Saturday - 10 am - 4pm or By Appointment
Sundays and Thanksgiving
By Appointment
New Prices on Children's Costumes.
Rent For The Day Or The Week
Plenty of Masks & Costumes available for Sale. Ask to see our catalogue.
Orders must be placed before October 16/95.
50% Deposit required on all rentals & purchases at time of booking.
Saturday, October 7th - Face Painting with Children's Booking
146 Queen St. - Chesterville (Behind LCBO) 448-3507

You'll always find the best cars... the best prices... at AKCENT MOTOR SALES
CHECK OUT THESE GREAT DEALS!
1990 PONTIAC 6000 — 4 dr., 6 cyl., air cond. — $6,840
1985 OLDS 88 R/B — Loaded, mint cond. — $3,995
1990 FORD ESCORT — 4 dr., auto, stereo — $2,995
1989 DODGE CARAVAN — Grand S/E, 7 pass., 6 cyl. — $6,480
1990 MERCURY TOPAZ — 4 dr., auto, air cond. — $5,875
1992 DODGE COLT — Hatch, 5spd., low km's — $5,980
1990 CHEV. CAV. — 4 dr., auto, air cond. — $4,995
1989 CHEV CAPRICE — Loaded, extra clean — $5,995
1988 PLYM. RELIANT — 4 dr., auto, low km's — $3,995
ALL VEHICLES FULLY CERTIFIED
"WE'RE OUT TO EARN YOUR BUSINESS"
AKCENT MOTOR SALES
12032 DAWLEY DRIVE
WINCHESTER, ONT.
774-0718
HOURS: OPEN MON.-FRI. 9-8; SAT. 9-5

TROY-BILT
$280 CASH BACK
Hurry! Final Days!
TROY-BILT 7 Year WARRANTY
Ask your dealer for details!
Chipper/Vacs Vacuum, Shred & Bag Fall Debris As You Walk!
PLUS...No Payments & No Interest* 'til February 1,'96!
Visit your TROY-BILT Dealer TODAY and make your best deal on any new TROY-BILT 5HP Chipper/Vac and we'll send you an extra $280 Rebate direct from the Troy-Bilt Factory! That's right...an extra $280 OFF any TROY-BILT 5HP Chipper/Vac you buy between now and Oct. 31, 1995. Plus, when you qualify for the TROY-BILT Easy Pay Plan, you'll make No Payments and pay No Interest* 'til 1/2/96 on any TROY-BILT Product! Ask your Dealer for details.
Bring This Coupon To Your TROY-BILT Dealer
CF1-696
$350 CASH BACK — GARDEN TRACTORS: #13053 #13039 #13040 #13078
$280 CASH BACK — 5HP CHIPPER/VACS: #47291 #47282 #47279 #47292
$140 CASH BACK — MULCHING MOWERS: #34022 #34023 #34311 #34313
To claim your TROY-BILT Factory-Direct Rebate: Send this coupon, postmarked no later than 15/11/95, along with a completed warranty card and your original purchase invoice, dated from 1/9/95 to 31/10/95 to TROY-BILT Manufacturing, 102nd St. & 9th Ave., Troy, NY 12180. Allow 6–8 weeks for your rebate. Limit one rebate per product per customer.
Hurry! Offer Expires October 31, 1995!
LEGAULT SERVICE CENTRE
R.R.1 - St. Albert - 987-5354
* When you use the Easy Payment revolving credit plan, there is no down payment for credit qualified customers and the highest required payment for any month may be less then the monthly payment noted, based on the single purchase of the particular model at our 21.9% ANNUAL PERCENTAGE RATE and current SAVINGS OFFER. A finance charge of 1.825% is imposed on the average daily balance during each monthly billing period. Minimum monthly payment: $10.00 if that much is owed. No finance charges if you pay the entire amount within 20 days of your first billing statement. Terms of the Easy Payment Plan, including ANNUAL PERCENTAGE RATE, are subject to change at any time.
© 1995 Garden Way, Inc. Allow 6-8 weeks for rebate processing.

Melissa! — by Melissa Batchilder

Ahh. Another week. Another column. Y'know it's been four years now without a break from writing this piece each week. That means, and y'all might likely swear to it, that me little brain can get pretty fried by times.

Every Monday morning I switch on the machine, (some people would call it a computer) and attempt to put my thoughts together to your delight.

Depending on my mental health, you might get funny stories, you might get manic rantings or you might get my laziness. The latter is when I throw in a piece of poetry or lyrics to a tune.

It isn't always easy doing this y'know. I mean I have to actually think in order to write and at times, like today, my dear it's hard to think. I've been thinking way too much lately.

I've been thinking about the construction going on in this building. Robin's gettin' an office and we have a new staff member, so life here is a bit more congested. There's only one way to the bathroom now and that's the long way.

So there's some bangin' and clankin' goin' on and there's reorganizin' people's spots for workin'. So I think about that a lot. Oh, and the fridge got moved out to the back of the building, so ya hafta walk farther in the mornin' to get the milk for the coffee.

All of this can be quite unsettlin' y'know to someone like me who embraces the routine life of an office. Hey baby, this place just ain't routine no more.

Anyways, that's all internal stuff and probably of no interest to you anyway, so now I hafta think again...just what is of interest to you?

What is on the mind of the average Chestervegas- area resident that I can write about today?

I guess I'll just hafta take a scoot around and find out.

Here are a few of the results of my tour about the city in the quest of material for my column.

People seem to be sick and tired of hearing about the "referendum" and that's valid because I am too.

Seriously, I just realized this morning that this is the second time in my life that I have been through this "Quebec question." In the early 1980s, Rene Levesque was having a go at trying to convince us all that Quebec should set sail on its own.

Well, it came as no surprise that the majority of our French-brethren wanted nothing to do with that idea. So what in tarnation makes Lucien Bouchard and Jacques Parizeau think that the logical minds have changed?

Why don't we just separate from these two individuals and the world would be a better place. Give them a dory and set them adrift from up on the northern Gaspe. Then we could all get back to matters of greater importance...like getting a petition on d'go to have *Oprah* come on at 6 p.m. instead of 4 p.m.

People are also talking about the Williamsburg Harvest Festival and I can get right in on this topic of conversation.

My, it was some grand. The parade was beautiful and the entire day was a huge success. The people of Williamsburg should be so proud of themselves for sponsoring such a marvellous event.

It really is a highlight of the season!

Welfare. Welfare. Welfare. Let it go people. How long are we going to have to listen to the whining and griping over this issue?

The cuts have been made so those cold-hearted Tories can be happy with the hardships they are putting on those in need. (Did I say that?)

What a situation it is. I honestly don't know where I stand. I certainly don't have a lot of sympathy for anyone who isn't willing to work. And I do believe there is work out there. I know there is.

So who are the people in need? The children. It isn't the grown-ups who will suffer. It is the children. But then again, the children were suffering before the cuts anyway.

What makes me angry is when I hear people complain about having to live on $1,200 a month. That makes me explosive. There are those of us in this world who have worked and made less than that. We survived and we didn't do so by crying out for government aid.

I suppose it all has a lot to do with how you were raised and all that stuff. I quite honestly didn't know welfare was an option until I was well into my 20s. I assumed if you didn't have a job you starved I guess.

Not so with so many today. Welfare seems to be a choice. If ya don't feel like workin', go to welfare. That would have been so nice during the days when I dragged my rump outta bed at 4 a.m. to go make sandwiches for minimum wage.

Okay, so I only did that for a few days until I found something better, but the fact remains, myself and those I chummed with, did the slop-work because in our lives there was no choice. There shouldn't be.

What about the dignity of work? What immediate dignity, I ask, was there to peddling Irving Oil credit cards or worse yet, try conducting a census. However, now I can look back and respect myself and those I worked with for having the stamina to stick it out.

People around here seem to always have a beef with the kids frequenting the bench by the bridge or the Scotiabank parking lot. Yep, I look outside the window and I can count 12 over at the bench. It's daylight, so there aren't any "hangin' out" at the parking lot.

Give it a rest. In every town in every province in this country there are teenagers just hangin' out. Some places have clock towers and others have convenience store parkin' lots.

In my "hangin' out" days, we did so on the post office doorsteps. I suppose my imprint is still there cause I sat there often enough.

It's an age old question, how do we clean up the street? Can it even be done? Are these kids hurting anyone? (Provide proof for that one.) Granted, if these youths are spitting and swearing and knocking down seniors then it is a problem. If they're pinging you between the eyes with crabapples then it is a problem, but if they're just "hangin'" then what's the big worry?

It's those hangin' out that get the sore rumps from sittin' on cold cement.

So these have been my thoughts for the day. Granted, as I reread them, they weren't always lucid, nevertheless they are mine.

If you have thoughts you would like to see displayed in this space, feel free to contact me, just like Barry Strader did.

This is a former Williamsburg soul who has gotten lost in Toronto. (I think we should start a fund to bring him home.) Anyways, he agrees with me on my thoughts about being single. It's the great life. No hassles, no fuss, no kids, no diapers, no feedings. What more is there to life than staying out as late as you want, making all the mess you can at home and leaving all the lights on and no one growls at you? Long live the single souls.

Jean Van Gilst dropped by the office Thursday to show us the raspberries that are finally starting to blossom in her yard south of Goldfield after a slow summer.

She told us the dozen plants in her yard never gave a good crop until two weeks ago, and now she's picking almost a quart a day. The dry summer may be the reason the plants were slow off the mark, but recent rains have brought them to life.

Van Gilst says she now eats raspberries every day, has frozen some and has given some away to local kids.



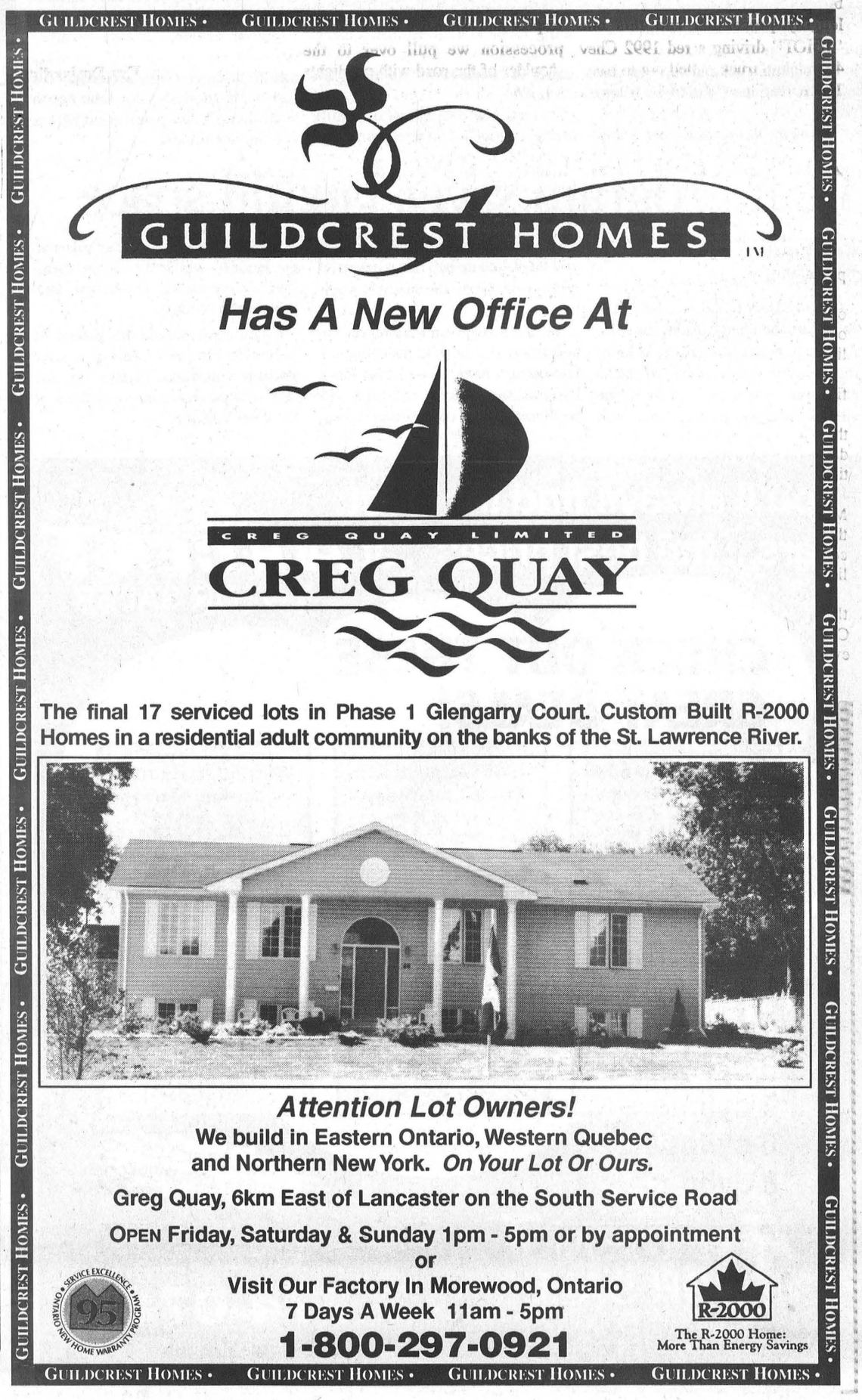

Obituaries

David Moke

David Moke, of Second Street East, Cornwall, died September 8, 1995 at Cornwall General Hospital. He was 93.

Mr. Moke was son of the late John Moke and Mathilda Warner, and was the beloved husband of Elva May Baker. He was dear father of Eric Moke (Edith) and dear brother of Irene (Mrs. Jack Edwards), all of Cornwall. He will be sadly missed by two grandchildren, Edward and Janet.

Mr. Moke is predeceased by son Earl, daughter Iris and sisters Hilda (Mrs. Jack Warner) and Eva (Mrs. Edward Fisher) and by brothers Delbert and Elburn.

Funeral services were held September 10 in the chapel of Wilson Funeral Home in Cornwall and were officiated by Pastor Gordon Findlay of First Baptist Church. Interment was at Memorial Hill Cemetery in Lunenburg.

Pallbearers were Ercel Baker, Jack Lewis, Bruce Moke, Ian MacLean, Ivan Warner and Jack Warner.

Memorial donations to Emmanuel-Osnabruck Baptist Church or the First Baptist Church Memorial Fund in Cornwall would be appreciated by the family.

Marinus Van Schie

Marinus Van Schie, of Main Street, Chesterville, died at home September 26, 1995 after a three-year illness. He was 67.

Mr. Van Schie, an entrepreneur, formerly of Ottawa, was born May 27, 1929 in Utrecht, Netherlands, son of the late Johanes Van Schie and Maria De Jong. He was educated at McGill University, where he earned a Bachelor of Engineering in civil engineering and also studied architecture at the College of Amsterdam.

He is survived by his wife, Kay, by sons Johan Van Schie, Frank (Kilda) Van Schie, Donald Anderson and Andrew (Gail) Anderson, and by daughters Monica Van Schie and Samantha Anderson.

Mr. Van Schie is also survived by brothers Adolph Van Schie and Cornelus Van Schie, grandchildren Jonathan and Kaytlin Anderson, nephew Marco Van Schie and niece Cecilia Van Schie.

Funeral services were held September 29 at Daniels Funeral Home in Chesterville and were officiated by Rev. Bert de Bruijn.

John Tillaart

John Tillaart, of RR 2 Ingleside, died suddenly July 5, 1995 at home. He was 75.

Mr. Tillaart, a farmer, formerly of Farran's Point, was born March 2, 1920 in Boerdonk, Holland. He was son of the late Marinus Tillaart and Lamberdina Van Den Hurk.

He was a charter member of the Knights of Columbus 10320, and was a member of Our Lady of Grace Catholic Church in Ingleside. He was Minister of the Eucharist.

Mr. Tillaart is survived by his wife Chatharina, and was father of Betty Bucking (Bernie), Fred Tillaart, Martin Tillaart, John Tillaart (Joan), Anne Murphy (Don), Peter Tillaart (Lori), Henriette Duvall, Paul Tillaart (Debbie), Charlie Tillaart (Ginette), Nancy MacGillivary (Wayne), Lucy Manson (Bob) and Bernie Tillaart (Karen).

He is also survived by brother Henry Tillaart, Anton Van Den Tillaart and sister Bertha Van Den Bergh and 24 grandchildren.

Mr. Tillaart is predeceased by brother Bert and sisters Ans and Bernadette (Jo).

Funeral services were held July 8 at Our Lady of Grace Church in Ingleside and were officiated by Rev. David Ostler. Interment was at St. Lawrence Valley Union Cemetery.

Pallbearers were Fred Tillaart, Martin Tillaart, John Tillaart, Peter Tillaart, Paul Tillaart, Charlie Tillaart, Bernie Tillaart and Henry Tillaart.

Florence Ann Robinson

Florence Ann (Johnston) Robinson, of Maxville Manor, died peacefully September 4, 1995 at Cornwall General Hospital one day after suffering a fall and heart attack. She was 95.

A farmer and housewife, formerly of Avonmore and Monkland, Mrs. Robinson was born August 23, 1900 in Roxborough Township, daughter of the late Alexander Johnston and Annabella MacLennan.

She was a member of the Monkland Second Milers Senior Citizens' Group and Northfield Seniors Club, and when living in Monkland, attended St. James and St. Andrew's Presbyterian Churches, where she was active in the ladies' groups and choir. She had also been a member of the Women's Missionary Society at St. Andrew's, as well as Avonmore Diamond Seniors' Group.

Mrs. Robinson was dear mother of Grace Hill and Hazel Cameron, of Morningside Place, Avonmore, Earl Robinson (Anna) of Monkland, Ellwood Robinson (Luella) of Avonmore and Merton Robinson (Mary) of Gravel Hill.

She was proud grandmother of Murray Hill of North York, Beverly (Mrs. John MacCulloch) of Burlington, Brent Robinson of Kanata, Bryce and Mark Robinson of Monkland, Neil Robinson of Toronto and Karen Robinson of Haileybury.

She will also be missed by sister Ethel Fetterly of Avonmore, by sisters-in-law Bertha (Mrs. Willie Hill) of Cornwall and Myrtle (Mrs. James Robinson) of Rainy River and by nine nieces and nephews.

Mrs. Robinson is predeceased by her husband Robert Arthur Robinson, sons-in-law Herbert Hill and Earl Cameron, sisters Hattie (Mrs. Leslie Alguire) and Sarah Johnston and brothers William Johnston (Lulu) and John W. Johnston (Jean).

Funeral services were held September 7 at Brownlee Funeral Home in Finch and were officiated by Rev. Jeffrey E. Smith of Avonmore. Interment was at St. James Presbyterian Church Cemetery in Gravel Hill.

Pallbearers were Ford Johnston, Herbert Robinson, Ted Boyd, Elgin Montgomery, D. Orval MacLean and Johnny Bender.

Letters To The Editor

Driver passes on funeral respect

To the editor:

Where are people's values? Do they not have respect for the dead?

On Friday, September 22, we buried my father. There was a lengthy procession and this one "IDIOT" driving a red 1992 Chev 4x4 pickup truck pulled out to pass. The driver then pulled in between my two brothers and when safe to do so pulled out and passed the rest of the funeral procession.

This was very inconsiderate and disrespectful. Our father taught us respect and when we see a funeral procession we pull over to the shoulder of the road with our lights on. We show respect this way whether we know the deceased or not!

Maybe some people were not taught this or maybe they choose not to be respectful.

Eva Desjardins
Chesterville

All MPs should have forfeited pension

To the Editor:

September 11, 1995 was a day taxpayers must remember.

That was the day that every Member of Parliament had the chance to opt out of the outrageously rich parliamentary pension plan.

The good news is that 57 MPs -- fifty-one Reformers and six Liberals -- had the guts and principle to put their conscience ahead of cash. By doing so, they saved taxpayers an estimated $33 million.

The bad news is that the other 238 MPs who decided to keep clinging to the pension trough could potentially cost taxpayers more than $218 million in lifetime pension payouts.

It's wrong for MPs to keep a pension that's far richer than anything Canadians in the private sector could ever hope to afford.

Even worse, Liberal MPs are keeping this perk while hypocritically preaching restraint to the rest of us. It's a case of "do as I say -- not as I do".

Fortunately, taxpayers can still have the last word. When the next federal election rolls around, remember September 11, 1995.

If your MP refused to do the right thing and opt out on that day then make him or her pay with your vote.

That's the only tactic many MPs seem to understand.

Sincerely,
David Somerville
President
National Citizens' Coalition

Heat and Rainfall Report

Week of September 24-30/95

	Rainfall	Accum. to date	Heat Units	Accum. to date	Growing Deg. Day Accum.
CHESTERVILLE	6.2	351.4	50	2,871	N/A
MORRISBURG	5.4	382.6	56	3,044	N/A
SOUTH MOUNTAIN	6.6	342.3	50	3,017	N/A
WINCHESTER	N/A	N/A	N/A	N/A	N/A

"HOME AWAY FROM HOME"



Crysler Residence is the friendly residential care home where caring and well-being are our priorities.

Established since 1980, our full line of services are geared towards today's active seniors. Our warm and caring staff caters to our clients every need 24 hours a day, 7 days a week.

We offer such services as home cooked meals, snacks, social activities (bowling, gardening, bingo ...), laundry, housekeeping, free transportation, supervised medications, religious services, cable T.V., free parking, V.O.N., physician's visitations, hairstylist, trial period, vacation convalescent and permanent stay. To furnish our spacious private or semi-private rooms, each client has the option of replacing the supplied furniture with their own. A private telephone may also be hooked up in each room.

Sitting on a 5 acre lot, the Crysler Residence is conveniently located within walking distance of the Bank, Post Office, local stores and the Church.

Crysler Residence, "the home away from home" where people really care about your welfare. Take advantage of our services and lead a fully independent lifestyle!

Feel free to call us for a no obligation consultation or come visit us anytime! We will proudly give you a tour of our facility.

CRYSLER RESIDENCE
5 Concession Street East
Crysler - 987-5562
Owners
Alain Forgues - 443-5815 Denis Forgues - 443-2947

SAFE-T-FIRST IDENTIFICATION SYSTEMS

SAFE-T-FIRST IDENTIFICATION SYSTEMS
WORKING HARD TO KEEP OUR CHILDREN SAFE

CHESTERVILLE'S FIRST ANNUAL
CHILD IDENTIFICATION CLINIC
will be held at the
Chesterville Community Centre
Saturday, October 14 - 12 Noon to 5:00 p.m.

PARENTS receive FREE, for children 3 to 14 years of age a Child Identification Record consisting of a color photo, complete fingerprints, height and weight of their child. The one and only copy of this I.D. Record is given to the PARENTS at these clinics. Also FREE, the parents receive a copy of the "The Children's Safety Guide of Canada" which contains safety tips and articles based on all safety in general. It also contains articles on drug abuse, alcohol abuse and child abuse. Safe-T-First I.D. Systems does not offer this program to local area schools.

FOR FURTHER INFORMATION LISTEN TO CFJR 830 AM & 103.7 FM

cfjr 830 AM

are proud to be the official sponsors in conjunction with the following community businesses.

Ault Foods Ltd. Winchester - 774-2310
103.7FM Rainbow CLASSIC ROCK ROLLS ON
Nestlé Canada Inc. Chesterville - 448-2338
Heritage Cable Systems Inc. Chesterville 448-1500
Nationview Service Centre Chesterville 448-3600
Dundas Power Line Ltd. Chesterville 448-3400
CAR-O-LINE AUTOS LADA Chesterville - 448-2488
CAPITAL SECURITY AND INVESTIGATIONS SECURITY • PATROLS • INVESTIGATIONS
Countryman Electric Ltd. Chesterville 448-2474

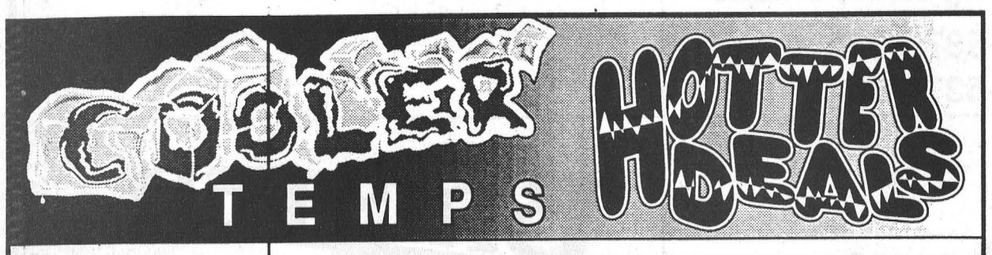

Get a Fall Tuneup now

3 cylinder $42.90
4 cylinder $47.70
6 cylinder $57.25
8 cylinder $71.55
Includes labor. Tuneup parts and taxes will be extra.

Lube, Oil & Filter $22.75
Most makes and models
(Extra for foreign and diesel)

GM Goodwrench ServicePlus

Drewery PONTIAC BUICK LTD.
ST. LAWRENCE STREET
WINCHESTER 774-2360
DREWERY PONTIAC BUICK:
The dealer you come to for price, and stay with for service.

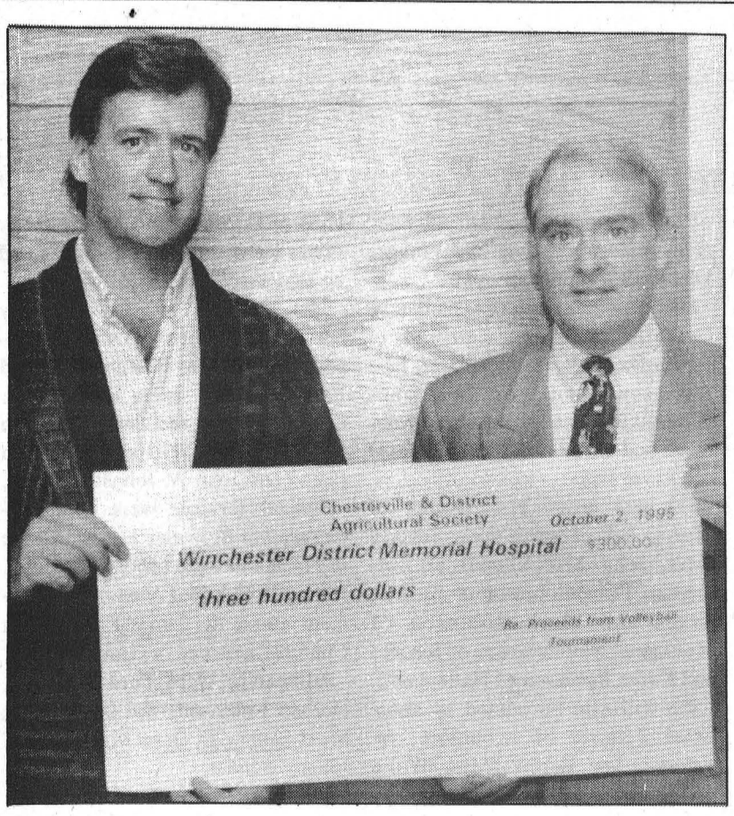

A fair shake

Chesterville Fair Board president Tony Wouters presents Winchester and District Hospital chief executive officer Don Smith with a cheque for $300 to go towards a worthy cause at the hospital. The funds were raised as a result of the fair's first-ever volleyball tournament held in August. Wouters says he hopes the event will grow in size and that donations will increase as a result.

Winchester Township residents ask council to investigate drainage complaint

Melissa Batchilder
Record Staff

WINCHESTER TOWNSHIP — A group of Morewood residents say they hope Winchester Township Council's commitment to looking into a ditching problem is honorable.

At Monday's regular council meeting, Lyn Loucks presented a petition of 17 names to council asking the township become involved with a drainage problem they are encountering after a private landowner allegedly filled in a ditch near Loucks's property.

According to Loucks, his property becomes "severely flooded" because a ditch on a neighbor's property has been filled in and covered with grass.

Another resident, John Savage, says he has already endured $20,000 in damage as a result of flooding in his basement due to the lack of a ditch.

However, township Reeve Claude Cousineau insisted there was nothing the township could do because the ditch in question is on private property. "If the matter can't be solved then take it to court," he said.

According to common law, he added, no one is allowed to deposit water on someone else's land.

Despite council's resolution to give the roads superintendent and the drainage superintendent permission to cost, obtain permission and re-establish drainage across County Road Seven between the properties in question, Loucks is skeptical.

"I thought we had this all settled in June when we came to council." Loucks insists that council at that time said it would take care of the problem. However, according to municipal township council meeting minutes, no commitment of that nature was made. "But, I have five people right here who said they heard to promise to take care of it."

Cousineau told residents, "it's not the township's problem. It's your problem. I'd take him, (the neighbor), to court and you would win hands down."

Because the township has no authority to go onto Belanger's property, Cousineau said, there is nothing it can do.

Some members of council weren't quite in agreement. Deputy-reeve Wyman Barton moved that the township look into the matter and councillor Ed Gibson seconded the resolution. The resolution passed.

Complaints of needing rubber boots to walk in the back yard never surfaced, said Servage, until the "lay of the land" was changed. "Perhaps, the township should look into how it issues building permits," added Servage, as this is where the problem really began.

Regardless, Servage added, "it falls back on the township."

Cousineau argued that although it may be a drainage ditch, "it is not a municipal ditch and there isn't anything we can legally do about it because it is on private property."

Loucks said after the meeting that he would be satisfied if the work is actually done according to the resolution. However, he is skeptical. "It went this far before and nothing has been done."

Stormont plowing match features antique, junior classes

FINCH — Plowers from across the region will walk the straight and narrow this weekend in Finch at the 1995 Stormont County Plowing Match.

The match will be held Saturday, October 7 at the farm of Ian and Sandra MacMillan, five kilometres east of Finch on Hwy. 43.

The event will feature a number of plowing classes, including horse plowing (jointer and sulky), antique plowing with trailer plow, farm standard classes and a class for those under 18.

Food will be available on site, and local equipment dealerships will demonstrate tillage practises.

And the annual banquet will take place at the Berwick Hotel, 7 p.m., the day of the match. Tickets will be available at the match site.

Organizers encourage people who have never plowed in a plowing match to come out and try their hand in a non-competitive class, and encourage everyone to come out and experience a day of plowing.

For more information, contact Jeff Waldroff at (613) 346-5472 or Murray Manley at (613) 984-2647.



Fire Prevention Week

October 8 - 14

This page is dedicated to the brave firefighters of our community. For your courage, dedication and humanitarianism, we salute you and offer our heartfelt thanks!

Fred Hill Insurance Ltd.
All classes of insurance
Also representing Transamerica Life Insurance Company
Highway 31
Morrisburg - 543-3069
Winchester - 774-2602

Nestlé Canada Inc.
Chesterville • 448-2338

Summers Insurance Brokers Inc.
532 Main Street West
P.O. Box 460
Winchester, Ontario K0C 2K0
Telephone (613) 774-2515
Insurance Brokers Association Ontario

Seaway Valley Pharmacy
Chesterville • 448-2492

UPPER CANADA MOTOR SALES LTD.
Chevrolet Geo Oldsmobile
CORNER OF HWY. 2 & 31 • MORRISBURG • 543-2925

Good Value Insurance
29 King St.,
Chesterville - 448-3300
Lyle & Sandi Smith
Good Value From People You Can Trust™
the co-operators Insurance/Financial Services
LIFE • RRSPs • HOME • AUTO • FARM • BUSINESS • GROUP

Seaway Insurance Brokers Limited
SEAWAY INSURANCE BROKERS LIMITED
15 Dickinson Drive,
P.O. Box 569
Ingleside, Ontario
Tel.: 613-537-2525
Fax: 613-537-2061

Ault Foods Ltd.
Winchester • 774-2310

Fred S. COONS INSURANCE Broker Ltd.
- Farm
- Business
- Residential
- Auto
- G.I.C.
- R.R.S.P.
- Out of Country Medical

Chesterville • 448-2398

BRISTER Group
BRISTER INSURANCE BROKERS LTD.
BRISTER LIFE INSURANCE LTD.
RON ARMSTRONG INSURANCE BROKER LTD.
BUSH INSURANCE BROKERS LTD.
Winchester - 774-2832
Morrisburg - 543-3731
Prescott - 925-5901
Crysler - 987-2117
Avonmore - 346-2152
Maxville - 527-2985

Watch What You Heat Prevent Home Fires!

MOST FIRE DEATHS CAN BE PREVENTED

BURNS

Every year in Canada, severe injuries and deaths occur as a result of burns and scalds. Usually, it's children's curiosity that gets them into trouble. They come across a lighter or matches or they manage to get too close to a baseboard heater or the hot element of a stove.



Burns from hot liquids:

Test the water temperature before allowing your child to get into the bathtub or shower. Always turn cold water on first, then add hot water.

Children should not play with a hot water tap.

Avoid carrying or holding children while you are drinking hot beverages.

Burns from household appliances:

Turn pot handles towards the centre of the stove.

Keep cords for electrical appliances such as deep fryers, kettles, steam irons and toasters out of the reach of children.

Supervise children near lamps with accessible hot light bulbs.

Out of Sight
OUT OF REACH

Store items that interest children, such as cookies, away from the immediate area around the kitchen stove.

Keep children away from baseboard and portable heaters.

Lighters and Matches:

Keep lighters and matches out of the sight and reach of children.

Install and maintain smoke detectors.

For more information on fire prevention, contact your local fire department.

BBQs:

Keep children away from BBQs at all times.

Adults and children have died from carbon monoxide poisoning, a colorless, odorless gas, when sleeping in a tent or trailer where smoldering briquettes from the BBQ had been used for warmth.

Kids CARE

Contact your local fire department for any special aspect of fire protection

Know your fire area and its fire call!

Village of Chesterville Fire Dept. **448-3333**	Village of Finch Fire Dept. **984-2430**
Village of Winchester Fire Dept. **774-3344**	**Township of Osnabruck Fire Departments** Newington 346-2121 / Ingleside 537-2211
Winchester Twp. Fire Dept. & Morewood Firefighters Assoc. **448-2500**	TOWNSHIP OF WILLIAMSBURG Williamsburg Fire Dept. **535-2021**
Village of Morrisburg Fire Dept. **543-3161**	Roxborough Township Fire Department Moose Creek (Area No. 1) **538-2599 or 811** / Avonmore (Area No. 2) **346-2161**

SMOKE DETECTORS ARE FOR EVERYONE!

Advertising Pays

WRIGHT-WAY COURIER

LOCAL MESSENGER SERVICE



DON WRIGHT
MOREWOOD, ONT.
HOME 448-1893
PAGER 594-6314

BDO DUNWOODY WARD MALLETTE CHARTERED ACCOUNTANTS

Ward Mallette's Winchester office offers a full range of services in areas of:

- Financial Statement Preparation
- Computer Installation and Training
- Personal Tax Returns and Planning
- Goods and Services Tax Consulting

475 Main St., Winchester, Ont. K0C 2K0
Tel.: (613) 774-2854 • 1-800-268-0019

It's Meals on Wheels Week

Thank you! • Thank you! • Thank you!

To the Chesterville and area Meals on Wheels executive, drivers and kitchen helpers for making the provision of hot nutritional meals for shut-ins a reality, we can't do it without you!



With gratitude from the staff of the Nor-Dun Seniors' Support Centre and the Chesterville and area seniors.



Verna Johnston
Avonmore

Happy 93rd Birthday, Mother

October 23, 1995

Proverbs 31 - Verses 10 - 31

We thank you Mum for your unending gift of love. We are so privileged and blessed to have you and we love you.

Your family - Pearl, Jean, Ina, Floyd, 18 grandchildren, 21 great grandchildren

SWENSSONS

Sporting Goods Division

GOING OUT OF BUSINESS SALE

Thurs. to Sun. Oct. 5, 6, 7 & 8 (Thanksgiving Weekend)
STORE HOURS THURSDAY TO SUNDAY (ONLY)
Thurs. & Fri. 9-9; Sat. 9-6; Sun. 9-5

PRIME COMMERCIAL SPACE FOR RENT
4,000 sq. ft. available Nov. 1, 1995
HWY. 2 & LAURIER DR., MORRISBURG
For Information Ph. 613-543-3726
Ask for Lois

Auction Sale

Saturday, October 7/95 at 11 A.M.

33 Queen Street, Crysler Ont.
(at the Sun Gas Station)

Antique dresser with mirror, spindle bed, pine cupboard, wooden extension kitchen table, oak bedroom set, oak coffee and end table set, lamps, 3/4 bed and matching chest in walnut finish, household furniture, various small job lots, airtight stove, hardtop tent trailer and other consignments.

RAY SMITH AUCTIONS
Div. 977613 Ont. Inc.
346-0127 Newington, Ont. 346-5483
Owners/auctioneer not responsible for loss or accidents
NOTE: Staff will be available at the hall Friday, October 6 to accept additional consignments
10 a.m. to 4 p.m. Reasonable commission rates.

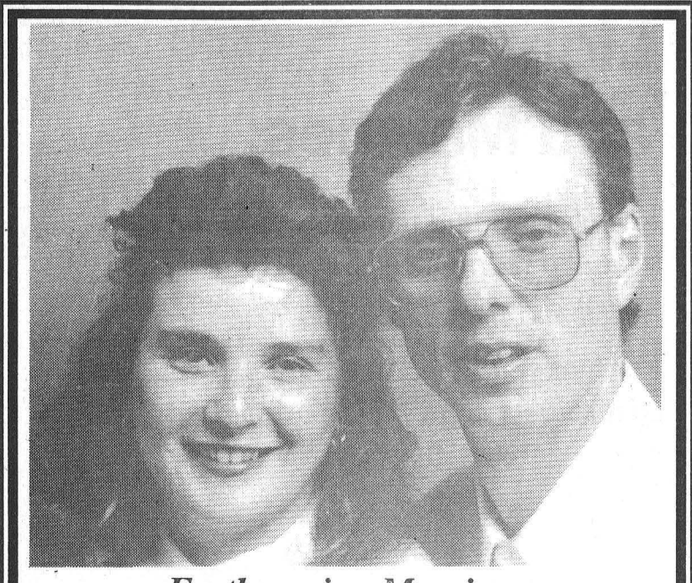

Forthcoming Marriage

Balsiger - Kramer

Maya and Frank would like to announce their forthcoming wedding on October 7, 1995. The wedding will take place at St-Phillips Church in Richmond, Ontario. A reception will follow at 8:00 p.m. at the R.A. Centre in North Gower, Ontario. *Everyone welcome.*

Acres - Hanna

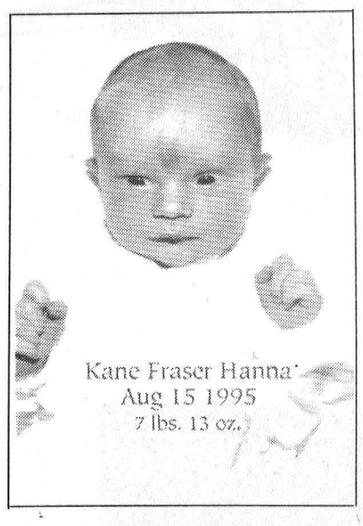

Kevin & Lianne Hanna (nee Acres) are pleased to announce the arrival of **Kane Fraser** born August 15, 1995. A little brother for Connor. Special thank you to Dr. Adamson, Dr. Darbyshire and Dr. Rosenquest for a job well done on this breech delivery. A special thank you to the excellent maternity ward staff at WDMH.

A thank you as well to Dr. Chiou at CHEO who operated on Kane for Pyloric Stenosis.

Have You Always Wanted To Learn To Play The Guitar?

Learn to read notes & cords

GUITAR LESSONS

for beginners of all ages
at North Dundas District High School
Monday or Thursday evenings
(depending on Registration)
7 p.m. - 8:30 p.m.
8 weeks / $45.
all materials supplied

REGISTRATION
MONDAY, OCTOBER 16/95
7 p.m. - 8:30 p.m.
at the high school

Courses start the week of October 23/95

For more information please call
Greg or Nancy Prest
774-0517

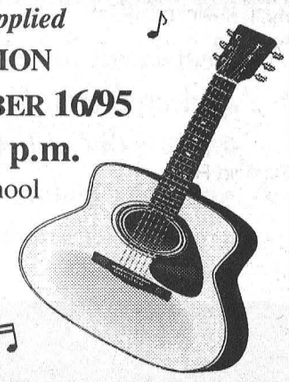



Wedding Announcement

We would like to express our thanks to our families, friends and wedding party for all of their help, love and support for making our wedding day, Saturday, August 5, 1995 a very special one.

Mark & Jo-Anne Larose



Happy 25th Anniversary

Blaine & Ila

From your family & friends

DON'T MISS DOLLAR DAYS

Gone Loonie

Dollar Discount Store

is celebrating its

1st Anniversary

October 5, 6, 7

- **Get one FREE Dollar Item with $10.00 (minimum) purchase**
- **Enter our draw for GIFT CERTIFICATES**
- **Balloons & Treats for Children**

Face Painting
Saturday, October 7th
1:00 pm - 3:00 pm

HOURS:
Monday, Tuesday, Wednesday - 10 am - 6 pm
Thursday - 10 am - 8 pm; Friday - 9 am - 8 pm
Saturday - 9 am - 5 pm

10 King St. - Chesterville
448-2464

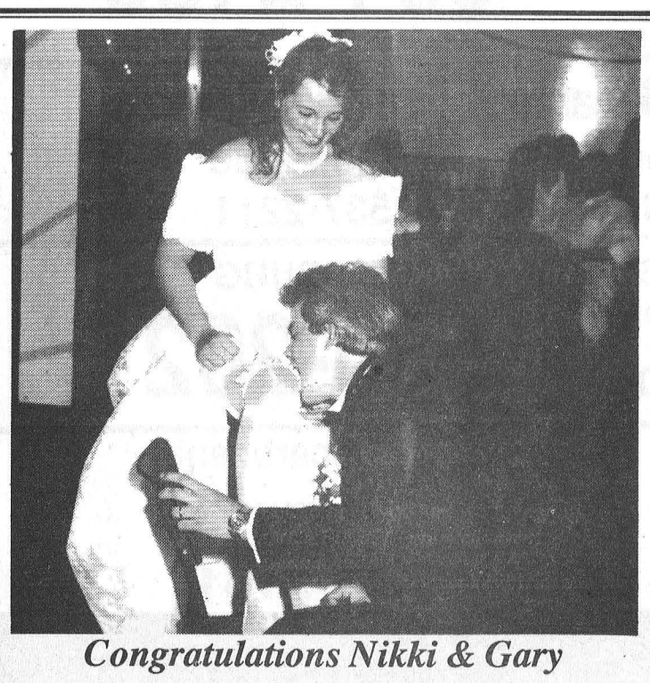

Congratulations Nikki & Gary
September 16, 1995

It's amazing the fun you can have when the lights go out!

Love Rosanna



50th Wedding Anniversary

Charles and Louise Tait

The family of Charles and Louise Tait invite you to share in the celebration of their Golden Anniversary on October 7/95 at the Newington United Church Hall between the hours of 2:00 - 4:00 p.m. *Best wishes only please.*

record classifieds

VISA

Classified Advertising Deadline 1 pm Tuesday. Phone orders by Visa only. Call 448-2321. $4.00 + GST Minimum for 20 words. Extra Words 20¢ each.

FOR SALE

FOR SALE - Dry stove wood. Call 448-2754.
8

FOR SALE - Walnut dining room set, buffet, 6 chairs (1 captain). Asking $600. 448- 1967.
8

FOR SALE - Dishwasher, $60; Craig piano, upright, $600; water pump and pressure tank, $70. Phone 448-3616 evenings and weekends.
9

FOR SALE - Purebred service age Holstein bull. John and Howard Morrow, Maxville. 527-3008.
9

FOR SALE - Used 13 cu. ft. Admiral refrigerator (almond), in good working order. Also used 25" console T.V., great sound and color for just $145. John Witteveen T.V.-Appliances Sales and Service. 448-2766. RR2 Chesterville (Dunbar).

FOR SALE - Firewood, $60/cord. Call 774-3661.
29

APPLES FOR SALE - Smyth's Apple Orchard, Dundela, between Williamsburg and Dixons Corners. Open 8am, 7 days a week. Call 652-2477.
51tfc

FOR SALE - House in Chesterville, 4-bedroom, 2 extra lots. Will take back mortgage. Call after 6pm. 448-2755.
4tfc

BUILDING MATERIAL
Hardwood flooring, exotic & domestic lumber, cabinet doors, stair parts, butcher blocks, custom millwork, woodcraft supplies. Source Wood Products, Cornwall, Ont. 1-800-WOOD- 988.
13-12

FOR SALE - Sheets of glass, 4x8 and larger. Starting at $50. Quintan Products 774- 3320.
36tfc

FOR SALE - Spring-O-Matic cattle table w/motorized tilt, wishbone trailer for easy portability, palpation cage, bull board, archway, six panels, and extras. Very good condition. Consider delivery and instruction. Call 613-692-1105 after 6pm.
38tfc

FOR SALE - Railroad Ties: Ideal for rock gardens, flower beds, retainer walls, driveways. Size: 7"x9"x8'/$5. 7km south of Avonmore on Avonmore Rd. Delivery at minimal cost. Please call 346-5574.
42tfc

CREDIT PROBLEMS - NEED A CAR? - Call us - no credit application refused. Small down payment and ability to pay. Lease to own. Akcent Motor Sales, Winchester. 774-0718.
42tfc

HONEY FOR SALE NOW - $1.25 lb. in your own containers. Termeer's Apiaries, Finch. 984-2890, Hwy. 43, Goldfield Road, North, first road east. Look for honey sign.
50tfc

LASCELLE SAWMILL - Monkland. Dry stove wood, slab wood, strapping. Lumber sawed to your specifications. We deliver. Phone 346-5907 evenings.
10-5

FOR SALE - 2 large Arctic Cat suits, in excellent shape. Call Kraig at 448-2627.
6tfc

FOR SALE - 1981 Caprice Classic. Good condition, as is, $1,100 or B.O. 774-5156.
8

HAY FOR SALE - 1st cut, 5' round bales. Timothy and broam grass. No rain, stored inside, $18/bale. 774-2169 or 774-2879.
1stf

CAR FOR SALE - 1992 Chev Corsica, 4 dr., in excellent condition, 77,000 kms, loaded, PS, PB, ABS, air, tilt, cruise. Phone 448-2624 after 4pm.
5tfc

FOR SALE - Homemade compressor, 2 cylinder, 20 gal. tank, runs on 110 or 220, 25' hose included. Asking $200. Call 987-5559 (home) or 987-2012 (work).
8

FOR SALE - Electrolux carpet shampooer, $60 or B.O. Call 987-5763 or 448-3836.
7tfc

FOR SALE - Manure spreader; W4 tractor; 3 pt.-h 7' mower; 3/4 ton Ford truck for parts. Call 448-2814.
8

FOR SALE - At low prices. Insulation R20x15: 16.09; R12x15: 17.89; spruce 2x10x12: 5.99; styrofoam 1": 4.79; 2": 9.59; masonite doors: 9.99; steel: 39.95; white melamine #1: 20.59; oak, birch flooring: .99; pre-varnished parquet: 1.19; cushion floor: 2.59; carpet: 3.49; panelling: 5.99. Material with imperfections...at perfect prices! Materiaux Masson 819-986-5720.
8

COUNTRY WORKSHOP
• Custom Built Kitchens
• Vanities • Wall Units
Come See Us Build Your Kitchen
Ask for Don or Randy
R.R.3, Ingleside, Ont.
1-613-537-2338

FOR SALE

FOR SALE - Butcher's Equipment: 18" Globe band saw with sliding table; Hobart meat grinder; Toledo minute steak machine; Berkel meat slicer, $1000 firm. 448-3172.
8

FOR SALE - Softwood slabs, 8-14' lengths, $20 for all YOU can heap on your 1/2 ton. 448-3172.
8

FOR SALE - 3 gravity boxes and 3 wagons. Call 448-2814.
9

FOR SALE - Wood shavings $2.80/bale; $3.25 cu. ft. firewood, $50/cord (hardwood). Call 984-2978.
11

SNOWMOBILERS - Fall sale on all in stock parts and accessories. Call now as quantities and sizes are limited. Dayco Max belts $24.95; water eliminators $19.95 for pkg. of 2; Moon boots $29.95 Explore II boots reg. price $74.95 - sale price $39.95. MacDonald's Small Engine, 13135 Froatburn Road 543-3560.
9

FOR SALE - Washer, dryer, fridge, stove, dishwasher, other household items. Call 448-3346.
8

FOR SALE - Need a vehicle? We can help, with over 80 saftied, units to choose from and NO gimmicks! "Let's talk!" Same day approval. Call Car-O-Line Auto's Lada, Chesterville. 448-2488.
8-1

OREGON CHAIN - 16" $16; 18" $18, etc.; chain oil $4.50 for 4 litre jug. Low prices on bars, sprockets, etc. Poulan-Pro and Sachs Dolmer chainsaws starting at $229.99. MacDonald's Small Engine, 13135 Froatburn Road, 543-3560.
9

FOR SALE - Cracked chicken and cattle feed, cracked corn, cleaned rolled oats. $9/88 lb. bag. Please call ahead for pick-up. Phone 984-2849; 984-2427 or 984-2258.
8-1

FOR SALE - Table and 4 chairs, glass top, 36", like new. 448-2165.

FOR SALE - Esso oil furnace, price $100; 2085 Ferguson tractor, 3 pt.-h, 12 volt electric system, price $1850. Both items in good working condition. Phone 984-2822.

FOR SALE - Heavy duty dependable laundry equipment doesn't have to be expensive! Large capacity General Electric automatic washers on sale now for only $589. Matching dryers only $389. GE built-in dishwashers with three-level washing on sale at $519. GE brings good things to life! John Witteveen T.V.-Appliances, Sales and Service, 448-2766. RR2 Chesterville (Dunbar).
8-1

FOR SALE - 7' brush cutter, $500; 14" 3-furrow plow, $250; drag harrows, $40. Phone 448-3616 evenings and weekends.
9

FOR SALE - General Electric built-in dishwasher with 3 level washing, 5 cycles including potscrubber, new quiet power, white, black or almond colored door panels. On sale now just $519. John Witteveen T.V.-Appliances Sales and Service, 448-2766. RR2 Chesterville (Dunbar).
8-1

FOR SALE - Firewood, we deliver. Call 984-2827.
51tfc

NOTICES

SUNDAY BRUNCH - At the Country Kitchen Restaurant, 9:30am-2pm. Corner of Highways 31 and 43, Winchester. Adults $6.95, children under 8 years, $2.95. Call 774-2417.
tfc

SHOP AT FLAIR WITH FABRICS - For a good selection of fabrics, yarn, notions, ribbons, laces, trims, craft supplies and ready-made crafts. 6A Water St., Chesterville. 448-9032.
21tfc

SUNDAY BRUNCH - 10:30am-2pm at The Heritage Cafe, Chesterville. 448-1737.
46tfc

BOX STALLS AVAILABLE - Daily turnout, sand ring, hacking, new bar, $150/month. Crysler-Embrun area. Call 448-1278 or 448-2913.
8

CAR CLEANING - For professional results let the pros at Akcent Motor Sales maintain your vehicle's appearance. Basic car wash to bumper to bumper. Reasonable rates. 774-0718.
1tfc

GETTING MARRIED? - Have your personal wedding story captured by an experienced photographer. We also take family, anniversary and personal photographs. Book early by calling Wayne LaPrade, Chesterville. 448-2852.
tfc

SULLIVAN BROS.
(1950)
• Crushed Stone
• Sand • Gravel
• Moving and jacking of houses & foundations
• Weeping bed installation
Call
448-3410 • 448-2332

NOTICES

NOTICE - Be a winner in Durant's Flowers 25th year in business celebration. Winners of Trade Fair Draw were Marian Smith, Chesterville. The September coupon draw was Barb Barkley, Inkerman. Pick up your free coupon book today! One winner will be drawn each month from coupons redeemed for a lovely seasonal bouquet.
8-1

MEMBERSHIP DRIVE FOR 1996 - For the Royal Canadian Legion, Chesterville Branch 434. For all interested or more information on activities, fundraisers or committees contact Dale Marcellus 448-3328 or Barry LeClair 448-2542.
8, 12, 17

LUNCH AT JUMPIN JACK'S - Hwy. 43 & Dunbar Rd., Chesterville. Any 1/2 sub with soup or fries, $3.95. Takeout or dining room from 11am- 2pm.
8-1

NOTICE - Hunter Safety Course classes start Mon., Oct. 9 evening. Register by calling 984-2682.
8

CLOSING OUT SALE - Marjorie's Groceteria, Elma, Sat., Oct. 7, 1995. 8am. Groceries, sundry items, miscellaneous. All items reduced. Must go! Rain or Shine.
8-1

CHEZ MERCEDES GIFT SHOP (FINCH) NEW FALL HOURS - Mon. and Wed. 11am-4pm; Thurs. and Fri., 10am-6pm; Sat. 10am-5pm. Open Sundays 11am- 4pm starting Oct. 15.
11

WANTED

WANTED - Mother of 2 willing to babysit in my home. Full or part-time Monday to Friday. Big back yard, nutritious meals. If interested call Terri 774-0576.
9

WANTED - Caretaker for the Morewood United Church. Apply to Glenn MacGregor, RR4, Crysler, K0A 1R0 by Oct. 10.

WANTED - Drum set in good condition. Call John or Alicia at 448-3960.
8

HELP WANTED - Bartender with cooking skills, full-time. Sidewinders Roadhouse. Williamsburg. 535-2881.

HELP WANTED - Part-time staff for daytime and evenings. Apply in person at Jumpin Jack's, Hwy. 43 at Dunbar Rd., Chesterville during business hours.
8-1

WANTED - Caregiver required for 2 children, ages 4 and 6, in my home. Hours required are: 6:30-8:30am and 11:30-4:30pm. Apply with references after 6pm. 448-1317.

HOUSE WANTED - Responsible couple locating in the area looking to rent a house. Please call 448-2427.
8-1

RIDES NEEDED - Two adults needing ride from Chesterville to west end Ottawa, Merivale and Greenbank. Call 448-1691 or 448-2152 after 6pm.
8

WANTED TO BUY - 15 close springing Holstein cows and heifers. Call Ralph J. Fawcett 774-5710.
8-1

WANTED - Canoe or aluminum boat, 12- 16' with or without trailer, also small, apartment size freezer. 448-3369.
6tfc

WORK WANTED - Carpenter with over 12 years experience available for all your carpentry needs. Additions, renovations, decks, siding, roofing, windows, doors and more. Call Andrew Lamoureux 774-5294.
26tfc

WANTED - Every Tuesday, healthy Holstein bull calves. Top price for good young calves between 95-110 lbs. Deliver to Delft Blue Veal Farm, Lightning St., Williamsburg, between 10am- 2pm. For prices of the week phone Walt at 543-2796 Monday nights after 8pm.
45tfc

WORK WANTED
CERTIFIED CARPENTER
Quality carpentry, roofing, siding, painting, odd jobs, etc. For experience, quality and value call Dan Chambers 448-2363.
2tfc

ATTENTION FARMERS - Experienced plowman for hire. Reasonable rates. By the acre, field or hour. Call Alan for a free estimate at 346-0420.
8

FREE

FREE - Black Lab/Great Dane, house trained, good family dog. Call 448-2440 and leave message.

WESLEY *Audio/Video* **REPAIR**
• VCR Cleaning
• Repairs to most VCRs, TVs, Stereos
FREE ESTIMATES, Pickup and Delivery
448-1654
Andy Naish

IN MEMORIAM

IN MEMORIAM
STEWART - In memory of a loving husband, father and grandfather, Kenneth R., who passed away Oct. 5, 1992.
You had a smile for everyone,
You had a heart of gold,
You left the sweetest memories,
This world could ever hold.
To us you were so special,
What more is there to say,
Except to wish with all our hearts,
That you were here today.
Lovingly remembered by wife Lillian and family
8

IN MEMORIAM
McMILLAN - In loving memory of a dear wife, mother and grandmother, Doreen, who passed away Oct. 5, 1985.
Nothing can be more beautiful,
Than the memories I have of you,
To me you were someone special,
And God must have thought so too.
Loved by Gerald and Family
8

IN MEMORIAM
DESORMEAUX - In loving memory of a dearly loved husband, father and grandfather, Valmor, who passed away on Oct. 7, 1989.
We miss you more than ever,
Though you walk with us each day,
Six years has passed already,
It seems like yesterday.
So many times we needed you,
So many times we've cried,
If our love could have saved you,
You never would have died.
To us you were the greatest,
A man could ever be,
Beyond all wealth, above all else,
You made our family.
Cecile Desormeaux and Family
8

IN MEMORIAM
WALDROFF - In loving memory of a dear Dad, who passed away October 13, 1994.
It's lonely here without you Dad,
I miss you more each day,
For life is not the same for me,
Since you were called away.
It broke my heart to lose you,
But you did not go alone,
For part of me went with you,
The day God called you home.
Forever loved, Debra
8

CARD OF THANKS

The family of the late Karel Kozmin would like to extend deep appreciation for the support given by Dr. John Burke, Kathy Hillis, R.N.A., caregivers Michelle and Bea, friends and our helpful neighbors.
8

CARD OF THANKS
John and Alicia Hutchinson would like to thank the following people for all their help and support in the successful opening of The Village Music Academy: All our students and their parents, Judy Baker, Betty Darling, Diana Saunders of Farmer Di's, Stephen Tevlin, Isabelle and Howard at the Heritage Cafe, Liz Edwards, Melissa Batchilder and especially Chris Trory and Sharon Struthers Trory for all their work in setting up the new Winchester studio.
8

CARD OF THANKS
The family of the late Jean Loughridge wish to express their sincere thanks for the words of sympathy, cards, floral arrangements, food and charitable donations. A special thank you to W.D.M.H. and Ottawa General Hospital for their nursing care our mother received. Thanks also to Daniels' Funeral Home, Rev. Bert de Bruijn, the pallbearers and for the luncheon provided afterwards. Your acts of kindness will always be remembered.
Sandra and Mary Jean and Families
8

CARD OF THANKS
I would like to thank relatives, friends and neighbors for food, visits and rides after my fall and breaking my arm. These many acts of kindness are greatly appreciated.
Leona MacMillan

COMING EVENTS

WEDDING RECEPTION - In honor of Roxane Villeneuve, daughter of Noble and Elaine Villeneuve and James Robertson, son of Gordon and Mavis Robertson, Sat., Oct. 7, 1995, 9pm-1am, Angus Gray Hall, Maxville Fairgrounds. D.J. and Lunch. Everyone Welcome.
8-1

Karen's Hair Studio
Welcoming New & Old Clients
57 Hummel St.
Chesterville
448-2152

COMING EVENTS

MOREWOOD R.A. CRAFT & BAKE SALE - Book your table now. Craft show runs Nov. 4 and 5, 1995. Cost of table: $15/2 days. For bookings call 448-3544. Limited space available.
9-2

SEWING CLASSES - For beginners, and those wishing to improve their skills. Afternoon/evening beginning mid October. Call Pauline Flegg 984-2513.
9

80TH BIRTHDAY OPEN HOUSE - The family of Isobel Baker would like you to join them on the occasion of their mother's 80th birthday open house at Winchester Lions' Hall, Sun., Oct. 8, 1995, 2-4pm. Best Wishes Only.
8

CHESTERVILLE & AREA SENIORS' DINER'S CLUB - Tues., Oct. 10 at the Chesterville Legion Hall. 12:30pm lunch. Reserve by Fri., Oct. 6 by contacting Lorne Johnson 448-2109; Lorne Jordan 448-2872 or Hubert Casselman 448-2572.
8-1

BINGO - Sponsored by Legion Ladies Auxiliary Oct. 7, 1995. Starting at 1pm sharp. Earlybird plus 18 regular games. Jack pot will go at each Bingo. Must be 18 years of age to play. Location: Legion Hall, Chesterville.
8-1

CHESTERVILLE LEGION DANCE - Sat., Oct. 7, 1995 at 9pm. Featuring Piece of Country. Everyone Welcome. BBQ.
6-1

MOREWOOD R.A. MONTHLY MEETING - Wed., Oct. 11, 1995 at 8pm, Winchester Twp. Community Centre, Morewood. Everyone Welcome.
8-1

GARAGE SALE - Moving. Furniture, antiques, many household items, toys, 64 Charles St., Crysler, Sat., Oct. 7, 8am.
8

RUMMAGE SALE - Oct. 14, 1995 at Timothy Christian School, east of Williamsburg from 10am-12 noon. Proceeds to T.C.S. For information call 774-2080.
9-2

ANNUAL FALL LUNCHEON/BAZAAR - St. Luke's-Knox Presbyterian Church, Finch, Sat., Oct. 21, 1995. 11am-2pm. Adults $5; Children 6-12 $2.50; 5 and under FREE. Everyone Welcome.
10-3

COFFEE & BIBLE STUDY - Take a break from your busy schedule! Enjoy a relaxed time with friends over coffee and Bible study, while your children have fun and learning time in the "Story Hour" program, including nursery. "Coffee Break" Community Bible Study, every Tuesday 9:30-11am at St. Andrew's Presbyterian Church, Mill St., Chesterville.
8-1

STORMONT WOMEN'S INSTITUTE - Will be presenting a "Christmas Adventure" workshop on Sat., Oct. 28, 1995 in the Newington United Church. Registration begins at 9am and the cost is $7.
8-1

CRAFT/BAKE SALE & LUNCHEON - Trinity United Church, Chesterville, Nov. 11.
8

MOREWOOD R.A. PUB NIGHT - Darts and cards. Dart registration Tues., Oct. 10, 7-8pm. Cost $5. Start 8pm Tues., Oct. 17. Everyone welcome 18 years and older.
8-2

YUK YUKS - Crysler Community Centre, Oct. 14. Doors open at 7:30pm. Show at 9pm. Tickets $10. Advance tickets only. For more information call Monique 987-2859 or Sylvie 987- 2931.
8-4

EUCHRES - Second and fourth Tuesdays of every month beginning Oct. 10, St. Mary's Parish Hall, Chesterville, 7:30pm. Everyone Welcome.
8

NORTH STORMONT SILVER BLADES SKATING CLUB - Figure and power registration Sat., Oct. 7, 10-11:30am and Wed., Oct. 11, 7-8pm at Finch Arena. Skating starts Nov. 1. $75/child (3 or more $190). Please bring health card number. Limited space available - so register early! For more information, days Joy Krol 984-2661 or evenings Monique Rutley 984-2429.
8-2

CRAFT CLASSES - The new fall schedule features 16 beautiful crafts to choose from. Classes begin Sept. 26. Crafts are on display at Flair With Fabrics, 6A Water St., Chesterville. 448-9032. Please register ASAP. p73
7tfc

DMC Carpentry
DMC CARPENTRY
R.R. #3, Crysler, Ont. K0A 1R0
987-2058
Renovations, Additions, Doors, Windows, Decks, Siding, and more.
SEAMLESS EAVESTROUGH
Darren Chambers

CARNIVAL CRUISE
MARCH BREAK SPECIAL
ABOARD THE CELEBRATION
$1053. U.S. Per Person
Inc. Taxes & Flight From Ottawa
For Information call:
THOM TRAVEL
448-3714
Reg. #2430849

For Sale For Sale For Sale For Sale
Chesterville New Freehold Townhome
• 1,380 sq. ft. • 3 bedroom
• 2½ bathrooms • garage
• paved driveway • walking distance to schools and stores
Hudac Warranty Village Services
$94,000.00
5% down payment
(to qualified customers if Central Mortgage Approved)
Call Martin Derks - 448-3256
For Sale For Sale For Sale For Sale

Enjoy a Thanksgiving Supper in our "Victorian Candlelight Atmosphere at
THE MacLEOD HOUSE
Café
Bed & Breakfast
32 Front St., Finch, Ont.
Sunday, Oct. 8/95
- 12 Noon -
5:00 p.m. & 7:00 p.m. sittings
Roast Turkey with all the trimmings $10.95 & taxes
Reservations preferred
984-0101

1ST ANNIVERSARY CELEBRATION
Enter to win a Complimentary Beauty Break
Name _____
Address _____
Phone _____
Drop off or mail to:
City Styles
R.R.#1, Avonmore, Ont.
K0C 1C0
c/o Liz Rainey

Halloween Savings
Shop at
Flair With Fabrics
for the Best Selection of
• Fabrics • Patterns
• Craft Supplies
• Decorations & Decorating Ideas for Halloween
OPEN:
Mon. - Thurs: 9am - 5:30pm
Fri. - 9am - 8pm
Sat. - 9am - 4pm
6A Water St., Chesterville
448-9032

LINE DANCING REGISTRATION
Fri., Oct. 6/95
8 week session
Beginners:
7:15pm - 8:15pm
Advanced:
8:30 pm - 9:30 pm
Cost $35./session
or $5. per night
Finch Legion (upstairs)
For more information or to pre-register call:
Brenda - 984-2700
Judy - 984-2209
Please call evenings

FOR RENT

FOR RENT - Spacious country home, recently renovated, 4-bedrooms, 2 car garage, Finch area, $650 plus utilities. Call 984-2873.
8

FOR RENT - Building suitable for business in Finch, 9 Bergin St. Call (905) 728- 1165.
10

FOR RENT - New, 3-bedroom country home, Finch/Berwick area. First and last and references required. Available Oct. 1. Call 984- 2302 between 7-9pm only.
8

FOR RENT - 3-bedroom apartment in Chesterville. Living room, kitchen and dinette, 1- 1/2 bathrooms and garage. Available immediately. $500/month plus heat and hydro. Call 774-5323.
5tfc

FOR RENT - Side delivery manual spreader, semi-solid or liquid, 345 bushel, tandem axle, $150/day or $800/week plus delivery. Call 283-9116.
7tfc

WHY PAY RENT? - When "You can rent to own" your fully serviced campsite on the mighty St. Lawrence near Morrisburg. Call Gerry 613-832-3200.
9

FOR RENT - 3-bedroom + study, country home. Berwick area. $475/month plus utilities. Call 984-2398.
8

FOR RENT - Work land for rent. Phone 346-5616.
8

FOR RENT - 4-bedroom house, large living room, oil heat, Berwick area. Available immediately. References required. $400/month. Phone 984-2375.
8-1

LOST

LOST - Men's gold rim, bifocal glasses (prescription). Lost last Fri., Aug. 25, possibly on Main St. Finch. Phone 984-2035.
3stf

Advertising Pays

Norwegian
CARIBBEAN CRUISE
SS "NORWAY" - MARCH 9TH - 16TH
Inc. Taxes & Flight from Ottawa **$1269.** *Per Person*
For information call:
THOM TRAVEL
448-3714
Reg. #2430849

Pycnogenols!!!
Can Nature provide answers to aging & disease?
Introducing the new Super-antioxidant. What is Pycnogenol? What can it do for you?
For more information call
613-774-5291
613-448-3591
613-989-3817
for a free audio tape

MUNRO SERVICES
All Small Engine Repairs
Riding & Push Mowers, Weedeaters, Chainsaws, etc.
FREE ESTIMATES
Pickup & Delivery if needed
Ask for Judy or Lyndon
Call 448-3181 Week Days
448-3204 - Evenings & Weekends



D&G Fish'n & Stuff
in Morrisburg is NOW OPEN
If you have hunting gear you don't want, I will sell it for you. Bows, treestands, camo clothes etc., - must be in good shape.
STORE HOURS
Monday to Friday - 4:30pm - 9:00pm
Saturday - 8:00am - 9:00pm
Sunday - 9:00am - 4:00pm
Call
543-2869 after 4:30 or 448-2253 and leave a message

CARD OF THANKS

CARD OF THANKS
I would like to thank all my friends in Finch for their many acts of kindness after my fall breaking my wrists, also Donna for her willing hands. This was greatly appreciated.
Beryl MacMillan
8

CARD OF THANKS
The van Schie family would like to extend their deep appreciation and heartfelt thanks to all those who helped the late Marinus van Schie in his valiant fight against cancer. Special thanks to Dr. G. Slowey in his capacity as doctor and old friend, Para-Med staff and field workers, especially Michell, Donna and Lauralee, Home Support, Respi-Care, volunteer driver Mrs. Feeley, all our close and dear friends and the good offices of the Daniels Funeral Home.
8

CARD OF THANKS
Thanks to all my family and friends for their visits, cards, gifts, well wishes and overall support while I was in hospital. Special thanks to my Mother, Junior and Linda Lee who saw me through the worst of times and made the whole ordeal easier to bear.
Jenny Ganter
8

BERWICK'S ANNUAL FALL CRAFT SHOW
Oct. 21 & 22
Berwick Community Hall
Berwick, Ontario



MELBUR
Another one bites the dust.
Best Wishes
Tim & Kelly
on November 4th
From Your Buddy "Lou"

REPAIRS
AUDIO-VIDEO
- TV's
- VCR's
- Stereo's
- Camcorder's
- CD Player's
- Walkman's

1 George St., Crysler, Ont.
613-987-5697
CRYSLER HOME SATELLITE SYSTEMS

Happy 39th Birthday Aunt Lila
Best Wishes
Your adopted kids

WESTERN SNOWPLOWS

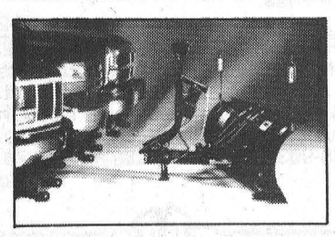

Now, your area dealer for Western Snowplows, Sanders, and Spreaders. Western units fit all trucks from small utility to one ton and larger.
BBL BRANNEN BUSLINES LTD.
66 Main Street North
Chesterville
448-3325
10-4

BRUCE R. KERR
Insurance & Investments
456 Main St. E., Winchester Tel. 774-2456
• NO FEE INVESTING •
1 yr. 6.5% 3 yrs. 7.05% 5 yrs. 7.5%
1 yr. Cashable GIC 5.75% Min. $500
Some minimums may apply. Rates subject to change.
LIFE • DISABILITY • GROUP INSURANCE • GICs • RRSPs
Serving the area for over 15 years



Bruce R. Kerr
Federation of Canadian Independent DEPOSIT BROKERS

P.O. BOX 340
INGLESIDE, ONT.
K0C 1M0
Telephone - (613) 537-2362
FAX - (613) 537-8113

TOWNSHIP OF OSNABRUCK

HEAVY GARBAGE DATES
Township Landfill site will be Open to the Public
October 12th, 13th, 14th, 1995
No Pickup - Delivery Only

P.O. BOX 340
INGLESIDE, ONT.
K0C 1M0
Telephone - (613) 537-2362
FAX - (613) 537-8113

TOWNSHIP OF OSNABRUCK

TENDER OF WOOD LOTS AT LANDFILL SITE
Three (3) Wood Lots for Sale at Landfill Site
Bids can be for one (1) or all of the above and will be accepted until
October 10, 1995, at 4:30 p.m.
Bids to be clearly marked "Wood Tenders"
Wood may be seen at the Landfill Site
Sept. 30 - October 7, 1995



Sutton GROUP
Dynasty Real Estate Ltd. 726-7000



Bill Giles 774-3946
Edna Giles 774-3946



Completely renovated with new oak kitchen, 3 bedrooms, 2-car garage/workshop, fenced yard in Winchester. Only **$129,900.**



200 acres with new home, loafing barn and outbuildings. Just off 417 east, **$225,000.**



All brick in Winchester, heated with gas furnace, 3 bedrooms, potential for in-home business. **$85,500.**



62-acre farm, 5-bedroom home, super barn. 10-year-old heated workshop. 40 acres are tiled. Chesterville, **$195,000.**

BUY OR SELL - CALL EDNA OR BILL

P.O. BOX 340
INGLESIDE, ONT.
K0C 1M0
Telephone - (613) 537-2362
FAX - (613) 537-8113

TOWNSHIP OF OSNABRUCK

PUBLIC NOTICE
COUNCIL MEETING DATE CHANGES
Due to the Public Holiday on October 9th, the first regular meeting of Council will be
October 10, 1995, at 7:30 p.m. in Council Chambers.
The second regular meeting of Council will be held at the
Newington United Church Hall on October 23, 1995 at 7:30 p.m.
Public is welcome to attend.

TRI COUNTY WINDOWS
Est. 1987

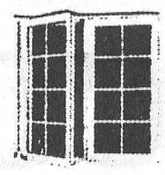

PETER J. FILION
613-774-3777
Hwy. 43 East, RR4, WINCHESTER, ONT., K0C 2K0
We supply and install: Windows, Steel Entrance Doors, Patio Doors, Storm Doors
We also do Sealed Unit Replacements.

Dr. Steve M. Zajacz and Associates
DENTISTRY
We provide the following services for children and adults:
- Preventive
- Root Canal Therapy
- Crown & Bridge
- Orthodontics
- Surgery
- Dentures



We Welcome New Patients!
For an appointment please call Dr. Steve Zajacz or Dr. Beverley McKeown at 448-3389

FULL-TIME ALL THE TIME
Sutton GROUP



DYNASTY REAL ESTATE LTD.
Telephone 726-7000
Alan LaPierre 448-3306
FULL MLS SERVICE AT COMPETITIVE RATES



$89,500
A WHOLE LOT OF SPACE, 98' x 115' fenced treed lot, country kitchen, living room with patio doors, 4 bedrooms, 2 baths, den. Fresh paint, oil heat. Call to view.



$69,900
WINCHESTER DOUBLE on 82' x 165' treed lot. Front porch, garage, economical oil heat. Both sides updated. Don't hesitate, this one won't last long. Call now.

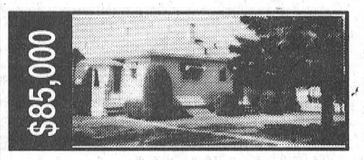

$85,000
PICTURE PERFECT, on 110'x123' treed lot, immaculate 3-bedroom bungalow. Garage, workshop, paved drive, oil heat. Immediate possession. Don't miss this one!



$79,000
VENDOR SAYS "SELL". Ideal first home, newer windows, vinyl siding, oil heat. Deck overlooking treed 123' lot. Why rent when you can own your own home?

BUY OR SELL WITH CONFIDENCE • CALL ALAN, 448-3306

ALBERT GALE REAL ESTATE LTD.
ALBERT GALE REAL ESTATE LTD.
774-4253



Helen Kennedy 448-3528
Patrick O'Brien 448-9060
Larry Stevens 448-1814
Keith Droppo 448-2404

CHESTERVILLE AREA REPRESENTATIVES
LIVING AND WORKING IN YOUR COMMUNITY

GALE
YOUR COMMUNITY - ACTIVE PROFESSIONALS

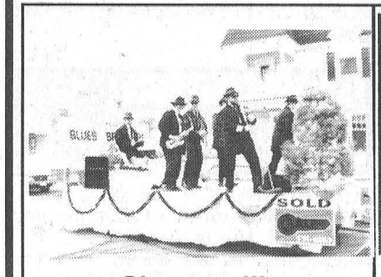

Chesterville Xmas & Easter Parades



Great Pumpkin Give-Away

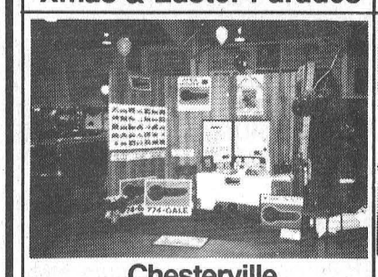

Chesterville Trade Show & Fair



Charity Hats & Mittens Fund



CHEO Fund Raising



Voted Award Winning Office for Community Participation 2 years running

"Congratulations to these successful members of Chesterville Area's Largest Real Estate Office. They are genuine caring members, helping their community."
You'll See Them Everywhere
E.A. OLFORD, MANAGER
ALBERT GALE REAL ESTATE LTD.

OUR STAFF IS ALWAYS ACTIVE IN OUR AREA-
helping our friends, neighbours, and community. We support and sponsor many events and activities contributing where we can.
GALE - HELPING HANDS PROFESSIONALS
WE'RE EVERYWHERE!

AUCTION SALES

AUCTION SALE
HOUSEHOLD FURNITURE, ANTIQUES & MISC. ITEMS
SAT., OCT. 14
10 AM

At 9047 Mill St. East in the village of Kenmore, which is located on Yorks Corners Rd., south of County Rd. 6, between Metcalfe and Russell.

As Mrs. Irene Curry is selling her home the following will be sold: Westinghouse stove; Inglis Citation fridge; Sharp microwave; 17 cu. ft. chest freezer; 2 air conditioners, 10,000 BTU; 4 pce. black & white living room set; blue rocker recliner; blue couch & swivel rocker; 14" color TV with remote; telephone stand; tall glass terrarium; portable Singer sewing machine; 3 shelf bookcase; double bed with cherrywood headboard & 2 night stands; antique highback single bed; 8 drawer chest of drawers; antique dresser; chest of drawers; vanity with 3 pce. mirror; steamer trunks; child's rocker; 2 antique rocking chairs; pictures & frames; 2 Alladin lamps; Wm. Gilbert mantle clock; Sessions mantle clock; 6 antique wicker bottom chairs with matching highback rocker; 6 round bottom chairs; hall table; hall rack; upright piano; steel legged antique piano stool; kitchen table with 4 chairs; humidifier; assorted dishes; pots & pans; small electrical appliances; cups & saucers; blankets; linens; sheet sets; seal skin full length coat; cheese box; assorted steel toys; antique wood working tools; 5' step ladder; forks, shovels, hoes; gun rack; new roll of snow fence; Pioneer 450 chain saw; 2 gas lawn mowers; sanders, planes, grease guns, cross cut saws; sleigh bells; 8hp Wedge Field garden tractor with mower; 8hp Craftsman snow blower; 2 antique walk behind garden tractors with mower, cultivator & plow; utility trailer.

Guns: FAC required. Eatonia 22 long rifle; Slavia pellet rifle; antique double barrel percussion cap shotgun; Volunteer Arms Co. 12 gauge full choke single shotgun; many unlisted items.

Note: Some of the items in this auction, come from the WD Carkner Co. Lumber Mill.

TERMS - CASH OR CHEQUE
With Proper ID
AUCTIONEERS
Carson Hill 821-2946
Stewart James 445-3269

8-1

AUCTION SALE
SAT., OCT. 14
9:30 AM
2 miles east of
Monkland on Hwy. 43

Various art works, including 3 reverse paintings on glass; good prints; Queen Victoria & King Edward; portraits; Bell piano (ornate front); piano stool, glass ball feet; exceptional parlor table on 3" glass ball feet; round picture frames; collection of works by Robbie Burns; other interesting books; brass framed heart shape mirror; clocks; some kitchen appliances; Kenmore sewing machine; set of 6 cane bottom chairs; wooden tool box; antique tools; beam boring machine; hand tools; antique door clamps; valve depressor; cast iron hand pump; lanterns; selection of old tinware; oil bottles; Stinson scales; coffee mill; medicine cabinet; WW1 helmets; buggy jack; double school desk with cast iron legs; copper boilers; iron bed; cheese boxes; chest of drawers; several wooden tables (large & small); press back rocker; pine drop leaf table; flat to wall cupboard & other early cupboards; blanket boxes; milk cans; cream cans; beautiful kitchen cabinet with flip up wings; some lawn & garden equipment, roto-tiller, lawn mower, snowblower; collection of stuffed animals, including beaver, squirrel, sparrow hawk and ducks.

The complete Fred Christie collection of over 100 antique saws

Auctioneer's Note: This is only a partial listing. Plan to be on time and stay all day as there are hundreds of interesting articles for both the antique collector and dealer. This may be the finest area antique auction this year.

OWNER
Agnes Christie
and the estate of
Fred Christie
AUCTIONEER
Ray Smith 346-5483
Owner and Auctioneer not responsible for any loss or accidents

9-2

REAL ESTATE AUCTION
SAT., OCT. 14
11 AM
29 Main St. South
Maxville, Ont.

To be sold: 1800 sq. ft., 7 yr. old split level house and attached double garage. Lovely well treed backyard with 12'x24' workshop and access to back street, finished basement.

This property WILL BE SOLD subject only to a minimum bid of $85,000.

TERMS - $1000 deposit
balance due on closing
on or before Nov. 20, 1995
OPEN HOUSE
SAT., OCT. 7
1-3PM
Be sure to check it out!
AUCTIONEER/REALTY BROKER
Carson Chisholm
Auction Service
St. Andrews West
937-0201

8-1

AUCTION SALE
SAT., OCT. 7
10 AM

On the property of Mr. and Mrs. Denis Brisson at 961 Notre-Dame Street, Embrun, Ontario.

HOUSEHOLD FURNITURE, CONTRACTOR, CARPENTER, & GARDEN TOOLS, DISHES, CHILDREN'S TOYS, POOL, LAWN MOWERS, 2 LAWN TRACTORS
and many items as listed below

Furniture: Wooden kitchen set, table & 4 chairs; 2 wooden rocking chairs; microwave table; microwave; TV wall unit; 2 sets of fridges & stoves, gold; 2 French Provincial living room sets; living room tables; wooden bookshelves, 3 sections 6-1/2x3' each; grandfather clock; VCR; 3 colored TVs; humidifier; dehumidifier; toaster oven; fryer; toaster; fan; standing fan; lamps; clock-radio; touch lamps; hamper; knick knacks; pictures & frames; 60 cup coffee machine; ghetto blaster; safe; clothes iron; ashtrays; small book shelf; toys; bar with 3 stools; canning jars; glasses; dishes: 2 other lamp sets; fireplace tool set; card table; radio; washer & dryer; GE Elegance 850 H.D. clothes wringer washer; fishing tackle boxes; patio set; glass counter for store; stereo; stacking chairs; speakers; sound system; coolers; high chair; lawn chairs; 2 other patio chairs; 2 BBQs; child's swing; on-ground pool, 18'; Christmas decorations; approx. 20 sets of lights; iron flower stand; other plants & flowers, etc.

Office Equip.: Office desk, wooden; 3 office chairs; drafting table; 3 other office desks; cash register, etc.

Contractor, Carpenter & Garden Tools: Construction wood; wall fan; grinders; elect. shaver; elect. chain saw; grinder & polisher; pressure washer; elect. welder; steel working table; vise; carpenter tools; plumber stock; elect. stock; mechanic tool box, 3 sections; commercial wheelbarrow; air tank cap. 100 lbs.; assorted bolts & screws; building material; peg board; shelving; video racks; folding doors; 2 shop vacs; 2 air conditioners, 1600 BTU; plastic snow fence; sump pump; 2 complete transits with tripods, 2 lawn mowers, Columbia & Master Craft; 5-6 doors; oil space heater; propane furnace; Work Mate bench; Cascade hot water tank; compressor hose; floor jacks; pressure washer; John Deere lawn tractor 185 hydrostatic 48" cut with bagger & blower; other lawn tractor, Rally, 12hp, 1995, 38" cut; table saw; gas water pump; carbide blades approx. 20; arborite routers; hard hats; door knobs; torch set; step ladders; come-along; garage heater; Rockwell skill saw; approx. 10 pces. of 4"x12"x16" B.C. fir; 1 doz. c-clamps; band saw; 3 cords stove wood & 100's of other items too numerous to mention.

TERMS - CASH OR PERSONAL CHEQUE
With Proper ID

Note: Very big auction, very good merchandise. Be there on time. In case of rain, auction will be held under tent.

Reason for Auction
Moving (house for sale)
Canteen & Washrooms on Site
AUCTIONEER
Regent Menard 443-2884

8-1

AUCTION SALE
SAT., OCT. 14
12 NOON
FARM EQUIP. &
FARM RELATED ITEMS
North of Ingleside,
to Osnabruck Centre
west to Groves Rd.
Follow signs

White 2-60 tractor, 2000 hrs.; IH #2350 tractor & loader; Claas #3275 rake, like new; 5' brush cutter; NH #479 9' haybine; 3 pt.-h cultivator; 2 hay wagons; 3 pt.-h blade; Norcan 3- furrow plow; fert. spreader; Cub Cadet lawn tractor; steel gates; bale spear; AC #66 combine; 3 pt.-h wood splitter; MF #160 manure spreader; 2 hay elevators; NH #273 pto baler; compressor; jack; transmission; scrap iron; plus a few small farm items.

Note: Be on time, very few small items. Farm has been sold. Most machinery is in real good condition.

TERMS - CASH OR CHEQUE WITH ID
PROP.
Wendel Reinhard
RR2, Ingleside
543-3813
AUCTIONEER
Murray Blair
Avonmore, Ont.
613-346-5568

9-2

Best Deals On Wheels!
Goodwrench
Service Plus
Winter Tires
ALL SIZES
from $55/tire
Installation & taxes extra
Ask about our Winter Accessories
Drewery
PONTIAC BUICK LTD., WINCHESTER
774-2360

BBL
BRANNEN BUSLINES LTD.
Lube, Oil and Filter
(Texaco Oils & Lubes)
$19.95 (most cars)
Hot Oil Body Spray
$34.95 (most cars)
66 Main Street North
Chesterville
448-3325
10-4

Nation Valley Tree Care
● Fine Pruning ● Deadwooding
● Large limb and complete tree removals
● Cavity filling ● Cabling & Bracing
For FREE advice & estimates call
Gary McCadden
(613) 448-3891

Custom Combining
❑ Small Grains ❑ Soyabeans ❑ Corn
SANDYLANE FARMS INC.
Ron & Kim VanLoon
984-2375

DAVID BROWN CONSTRUCTION LTD.
Portable Toilet Rentals
• Daily, Weekly, Monthly
• Construction Sites - Special Events
• Customer Pick-Up Discount
• Modern Polyethylene Units
• Mobile Sanitation Trailers
• Washbasins
Septic Tank Pumping
Residential - Commercial
Installation - Repairs
AFTER HOURS EMERGENCY
930-9502
INGLESIDE - 537-2255 • CORNWALL - 938-2536

Township of Finch
TENDERS FOR SNOWPLOWING

Sealed tenders will be received by the undersigned until **12:00 noon, October 16th, 1995**, for rental of equipment to snowplow a portion of the roads in the Township of Finch for 1995-96 Winter Season.

Equipment to consist of tandem truck, minimum 10 yard capacity, with combination salt and sand unit, completely harnessed, leveling wing, one-way plow, also V-plow if required.

Tender forms may be obtained at the Township Office, Berwick. Subject to approval of Ministry of Transportation and satisfaction of Road Superintendent. Lowest or any tender not necessarily accepted.

Arnott Empey, Clerk
Township of Finch
2 Victoria St., P.O. Box 99
Berwick, Ontario K0C 1G0

Village of Chesterville Recreation Department
GYMNASTIC REGISTRATION

Wednesday, October 11/95

7 p.m. - 8 p.m.

Municipal Office
1 Mill St., Chesterville

The cost of registration is
$35.00/nine week session

Starting Monday, October 16

The Gymnastic Program will take place at North Dundas District High School

For more information call the
Chesterville Recreation Department at
448-3285

EVERYDAY PHOTO SPECIAL



- Photofinishing Everyday Low Prices -
12 Exposure - $6.99 24 Exposure - $11.99
15 Exposure - $8.99 36 Exposure - $15.99
Seaway Valley Pharmacy
Chesterville - 448-2492

Dundas County Hospice

is seeking a caring and compassionate

Part-Time
Co-ordinator of Volunteers

to help serve the hospice care needs of Dundas County.

Interested applicants apply in writing by **October 20, 1995** to:

Personnel Committee
Dundas County Hospice
P.O. Box 906, Winchester, Ontario, K0C 2K0

STIPEND AVAILABLE

GUILDCREST HOMES TM

PAINTER
(Trades Level)

Five to ten years interior, residential painting experience required. Wage rate is $13.27 per hour. Interested persons should complete an application at:

Guildcrest Homes,
20 Mill Street, Morewood.

CHURCH DIRECTORY

Join Us In Worship

NATIONSIDE PENTECOSTAL CHURCH
13 Albert St.
CHESTERVILLE
Pastor: Rev. Harold J. Morden
448-2084
SUNDAY, October 8, 1995
10:00 A.M. Sunday School
11:00 A.M. Thanksgiving Service
"THANKSGIVING: A KEY TO VICTORY - PART 2"
7:30 P.M. Praise Gathering
GUEST SPEAKER: REV. KEITH HIGGINS
Tues. 9:30 A.M. Prayer Meeting
Wed. 7:30 P.M. Family Night
- Adult Bible Study
- Children's Meeting
(2 Faubert Ave.)
Affiliated with the Pentecostal Assemblies of Canada
May 1996

HARMONY COMMUNITY CHURCH
Evangelical Missionary Church
Hwy 31 & Ormond Road
774-5170
Pastor: Rev. Daniel Laronde
SUNDAY, October 8, 1995
10:30 A.M. Worship Service with Church Talent
Super Church For Ages 1 - 12
Wed. 7:30 P.M. Bible Study
Dec. 1995

PRESBYTERIAN CHURCH
Morewood &
ST. ANDREW'S - Chesterville
Pastor: Rev. Bert de Bruijn
448-2516
SUNDAY, October 8, 1995
THANKSGIVING SUNDAY
MOREWOOD
11:00 A.M. Sunday Worship
Nursery & Sunday School
Thurs. Oct. 5 - 2 P.M. Women's Missionary Soc. meets at Kirkdale
Sat. Oct. 7 - 10:30 A.M. decorate the church for Thanksgiving
CHESTERVILLE
THE LORD'S SUPPER
9:25 A.M. Sunday Worship Nursery & Sunday School
Tues. 9:30 A.M. "Coffee Break" Community Bible Study with full toddlers "Story Hour" program including Nursery.
Wed. 7:00 P.M. Senior Choir
Thurs., 6:30 - 7:45 P.M.
Kids Bible Clubs Grades K-6
8:00 P.M. Prayer & Bible Study
#34 Sr. Cit. Apartment, Water Street,
COME EXPECTING LEAVE REJOICING
May 1996

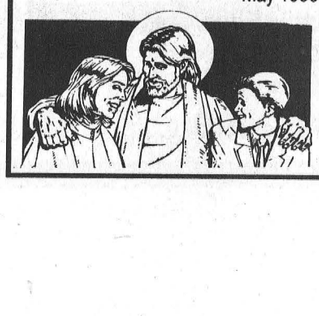

ST. LUKE'S - KNOX PRESBYTERIAN CHURCH
FINCH
Rev. Leslie Walker
984-2210
SUNDAY, October 8, 1995
THANKSGIVING SUNDAY
10:30 A.M. - Sunday Worship & Sunday School
Everyone Welcome!
Dec. 1995

ST. MARY'S CATHOLIC CHURCH
CHESTERVILLE
Father: Don Cummings
448-3262
SUNDAY, October 8, 1995
HOLY MASS
5:30 P.M. Sat. Night Vigil Mass
Sunday Morning Masses
9:00 A.M. & 11:00 A.M.
Jan. 1996

DUNBAR PRESBYTERIAN CHURCH
DUNBAR
Rev. Gregory W. Blatch
Organist: Mrs. Marjorie Thom
SUNDAY, October 8, 1995
9:30 A.M. - Sunday Service
Everyone Welcome!
May 1996

CHRISTIAN REFORMED CHURCH
WILLIAMSBURG
Rev. George Rowaan
448-2351
SUNDAY, October 8, 1995
9:30 A.M. - Morning Service
"LIVING FOR JESUS" 1st Peter 11
10:00 A.M. Thanksgiving Service
"NOW THANK WE ALL OUR GOD"
7:30 P.M. - Evening Service
Child care provided during all services.
You are invited to worship with us.
FAITH 20 can be viewed every morning at 5:30 am on Channel 6.
May 1996

UNITED CHURCHES
CHESTERVILLE - MOREWOOD
Minister: Rev. Roy Harwood
448-3549
SUNDAY, October 8, 1995
MOREWOOD - 9:30 A.M.
CHESTERVILLE -11:00 A.M.
EVERYONE WELCOME
July 1995

HOLY TRINITY ANGLICAN CHURCH
CHESTERVILLE
Rev. George Bruce
SUNDAY, October 8, 1995
8:00 A.M. - Morning Prayer
July 1995

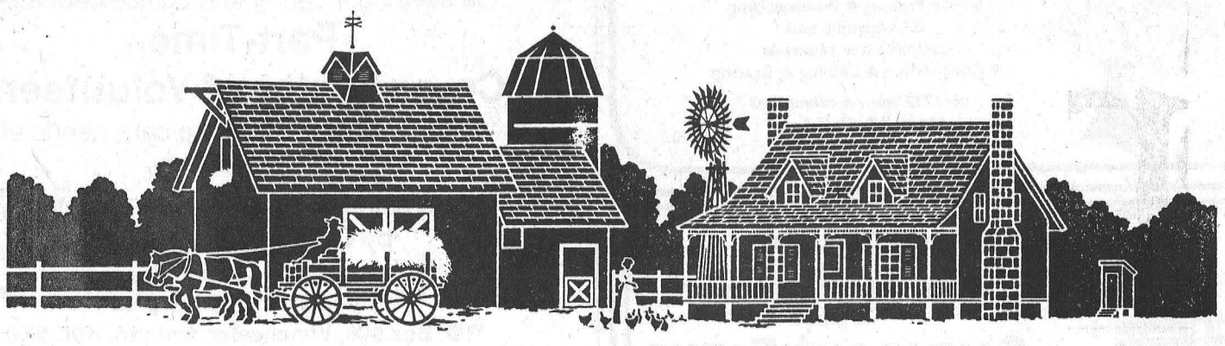

STORMONT COUNTY PLOWING MATCH

Saturday, October 7, 1995

IAN & SANDRA MacMILLAN'S FARM

3 MILES EAST OF FINCH ON HIGHWAY #43

CLASS 1 - HORSE PLOWING OPEN
GROUP A: Sulky GROUP B: Jointer

CLASS 2 - ANTIQUE WITH TRAILER PLOW
GROUP A: 16 and under GROUP: over 16

CLASS 3 - FARM STANDARD 2 or 3 FURROW

CLASS 4 - COMP. 18 YRS. & UNDER - OPEN

CLASS 5 - COMPETITORS PLOW - OPEN
GROUP A: 2 furrow GROUP B: 3 furrow

CLASS 6 - FARM STANDARD 4 or MORE FURROWS

*****WAGON RIDES FOR SPECTATORS******

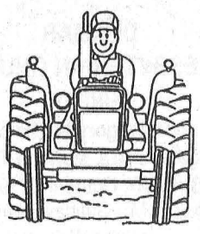

PRIZES: CLASS 1 to 6
1st-$30.00 2nd-$25.00 3rd-$23.00
4th, 5th, 6th & over $20.00



LUNCH AVAILABLE ON GROUNDS
Annual Banquet - Berwick Hotel
Oct. 7th, 7:30 p.m.
Tickets available on grounds

for more information contact:
Jeff Waldroff - 346-5472 Murray Manley - 984-2647



FINCH RED & WHITE FOOD STORE
FULL LINE OF GROCERIES
DELI AND BAKERY
984-2268 Kees & Louise
Agency Liquor Store ADEL'S CLEANERS ST.ALBERT CHEESE DUTCH IMPORTS

PETER BABCOCK LTD.
SURGE
Surge Dairy Farm Equipment Ltd.
Finch • (613) 984-2991

NEVILLE BROS.
• TRUCK & BACKHOE RENTALS
• SAND & GRAVEL
• SCREENED SAND & TOP SOIL
• SEED CLEANING
• LICENCED SEPTIC BED INSTALLATION
FINCH
984-2849 984-2427 984-2258

W.G. Brownlee & Son Ltd.
W. Barry Brownlee
Front Street, Finch, Ontario, K0C 1K0, (613) 984-2234
Maple Street, Ingleside, Ontario, K0C 1M0, (613) 537-8376

FULLY LICENSED - PUMPS - SEWAGE SYSTEMS
WATER CONDITIONING - CENTRAL VAC
PIERRE RICHER PLUMBING INC.
SALES AND SERVICE
PROPRIETOR P.P. RICHER
P.O. Box 339
CRYSLER, ONT. TEL.: 987-2963

St. Albert Co-op Cheese Factory
St. Albert - 987-2872

CO-OP
Agri-West Corporation
Finch - 984-2450

SHANE SignS
Complete Sign Service
R.R. 3 Crysler
Phone 987-2955 Fax 987-5654

Neil Flegg CARTAGE
Truck, Backhoe & Dozer Rentals
Sand, Gravel & Topsoil
Licensed Septic Bed Installation
R.R. #2, Newington, Ont., K0C 1Y0
(613) 984-2513
Neil: (613) 936-3502
Steven: (613) 936-3302

NEPHEW FUELS LTD.
FINCH • 984-2224

PATSY'S DINER
Located at MacEwen's Gas Bar, Finch, Ont.
All Homemade Food
Breakfast, Lunch & Dinner
Different Comb. Plates Available
Located on Hwy. 43, Finch, Ont.
Diner: 984-0179 • Gas Bar: 984-0139

FINCH VARIETY STORE
Movie Rentals • Snacks • Gifts
Groceries • Souvenirs • Fireworks
Soft Ice Cream • Lottery Tickets
& much, much more
FINCH • 984-2090

EAST-ONT LAND IMPROVEMENT LTD.
BERWICK- M. ROBINSON
TILE DRAINAGE CONTRACTORS
Call 448-3667 or 984-2541
And We'll Dig For You

G. & J. YELLE INC. SALES & SERVICE
STABLING, FEEDING & MANURE SYSTEMS
• Butler and Ideal
• Axis Air Ventilation
• Westeel Bins
• Superior Silo
• Evacuair
CRYSLER • 987-5336

The Chesterville Record

Publicize your upcoming events/games, scores or hot players, phone or fax
Sports Editor Sandy Dillich.
Phone: 448-2321 Fax: 448-3260

Sports

This Week
Helpful hockey equipment hints
Story on page 17



Black Aces' Jeff Moore (88) celebrates his first goal of the season on Red Dog netminder Pat Kelly. The Aces downed the Dogs 3-2.

Record Photo - Dillich

Vipers are tough new kids on the block

Sandra Dillich
Record Staff

LONG SAULT - The Long Sault Vipers opened up their inaugural exhibition series with a 1-1 split.

The Vipers lost their first game (Thurs. Sept. 28) to the Russell Lions by a score of 8-4 but came back two nights later to down the North Stormont Express 8-7.

In the Vipers contest against the Lions, Russell came out with bared fangs as they were first to get on the board with 18:59 on the opening period clock.

The Vipers' Cory McAllister capitalized on the man-advantage just two minutes later to knot the score at 1-1.

Before the end of the period the Lions regained their one-point lead.

Russell then went up by two early in the second.

McAllister fired in his second goal of the night when he completed a pass from Darrell McDonnell with 14:25 on the clock.

Brad Wekson evened out the score at two apiece when he drove to the Lions' net for a solo goal at 7:51 of the second.

With less than three minutes left in the period, the Lions drilled in two more for a 5-3 lead.

The Lions continued to dominate the Vipers, dumping in three more in the final period for a 8-3 game.

With 12:09 left until the buzzer Scott Leslie ripped one into the twine for a final 8-4 score in favor of the Russell Lions.

VIPERS 8 - EXPRESS 7

The Vipers took what they learned against the Lions in Thursday night's contest and used it to derail the North Stormont Express 8-7.

The Vipers came out shooting in the first period, dumping in four goals for a 4-2 lead.

The Vipers and Express played to an even match in the second period but Long Sault continued to hold on to their comfortable lead (6-4).

A four goal rally by the Express in the third period brought them within one of the Vipers who put two more past the Express.

Scoring singles for the Vipers were: Chris Kyte, Brian Deschamps, Jason Prieur, Shawn MacEachern, Chris Proulx, Scott Leslie, Darrell McDonnell and Lee Charlebois.

The Long Sault Vipers face-off against the North Stormont Express in North Stormont's home opener Thursday, October 5 at 8pm at the Finch Arena. The Vipers then host the Embrun 72s in their home opener Saturday, October 7 at 8pm.

Hornets and Aces open Town league season with victories

Sandra Dillich
Record Staff

CHESTERVILLE - The Green Hornets embarrassed the White Knights 7-2 in week one of Chesterville Town League action.

Darrell Shelp put the Hornets up 1-0 early in the opening period when he drove in a solo shot.

In the early minutes of the second round, it was again Shelp who scored for the Hornets to give them a 2-0 lead. Gary Beisheim picked up the helper.

Ken Byers, from Barry McShane, and Beisheim added singles to the total before the White Knights could get on the board.

The Knights' Greg Kelly saved his team from the shutout when he fired in a pass from Pete Schoones with 15:12 on the clock.

Even being down a man did not stop the Hornets who drilled in their fifth goal of the game with 12:15 left in the second period. It was Beisheim's second on the night. Rene Boulanger and Shelp picked up the helpers.

Still on the powerplay, Kevin Henry capitalized on the situation and dumped in the Knights' second and final goal of the game.

Shelp and Beisheim topped off their hat tricks late in the period for a final score of 7-2.

ACES 3 - DOGS 2

A late goal by Kent Young gave the Black Aces a 3-2 win over the Red Rockets.

The score stalled at 1-0 in favor of the Aces after Jeff Moore fired one past Red Dog goalie Jeff Whitteker in the early minutes of the first period.

Pat Kelly knotted the game at one-all when he drilled the puck past Aces' netminder Craig Smith with 23:40 showing on the second period clock. Kris Young and Aron Sherrer netted the assists.

Chris Van Bridger, with help from Young and Mike Gruich, pumped in a single with eight minutes left until the final buzzer for a 2-1 Dog lead.

Quick singles from Jason Ouellette and Mark Smith put the Aces back on top and gave them the 3-2 victory.

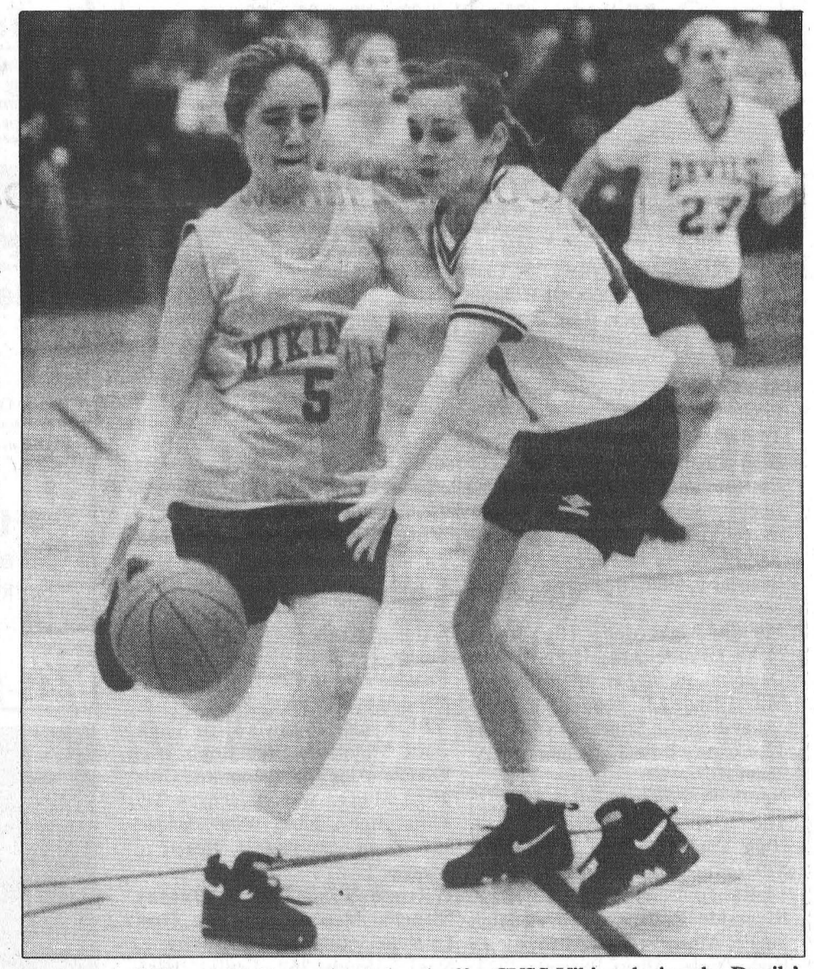

Junior Devil Sheena McBean tries to head-off a GVSS Viking during the Devils' 42-9 loss.

Record Photo - Van Bridger

Devils in a must win situation

North Dundas Junior Devils face playoff elimination

Sandra Dillich
Record Staff

AVONMORE - The North Dundas Junior Devils soccer team is facing playoff elimination.

The Junior Devils currently hold a record of 0-1-4 (4 points), however, according to North Dundas coach Gary Johnson, they should be at 5-0.

"We're in jeopardy of missing the playoffs because we only have four points out of a possible 10. We have four games left and we have to win three of them. And the Cornwall area is our biggest competition," he said.

Last Tuesday the Devils traveled to Tagwi where they took on the Warriors (3-0-2) and the St. Joseph Panthers.

The Devils tied the Warriors 1-1, then gave up a 3-1 lead to leave the field with a 4-4 tie against the Panthers.

"We've had a lead going into the second half of every game and the other team has come up and tied it every time," said Johnson.

In North Dundas's contest against Tagwi, Tylor Copeland drilled one into the twine early in the opening half to give his team a 1-0 lead which the Devils held onto until the last 10 minutes of the contest.

"We didn't play a very good game at all," added Johnson, "we jump out to an early lead and then everyone just falls asleep."

DEVILS 4 - PANTHERS 4

North Dundas took some hard-learned lessons from their first game of the day and applied them to their contest against St. Joe's.

The Devils jumped ahead to a 3-1 lead but, once again, let is slip away for a final score of 4-4.

"In the first half we played extremely well because they learned some lessons from the first game," said Johnson.

If it was not for the tenacity of Sean Francis, says Johnson, the Devils would have suffered their second loss of the season.

"They (North Dundas) thought they had the game in hand and we made a few defensive mistakes and made it 4-3 and that put us behind the eight-ball," he said.

Francis spent the last 10 minutes of the contest drilling the ball at the net which finally paid off in the tying goal.

Other goal scorers for the Devils were Tylor Copeland, Brian Slowey and Craig Holmes.

SENIOR ACTION

The Senior Devils split their decisions when they faced-off against Tagwi and St. Joe's.

The Devils downed Tagwi 2-1 in their first of two back-to-back contests then fell 2-0 to the Panthers

"It was quite a close affair and a hard fought game," said Devils' coach Kevin Bell of the Tagwi game.

Tagwi was the first to get on the board early in the opening half for a 1-0 lead. Derek Tranquilla quickly retaliated for the Devils for a 1-1 score going into the second half.

Paul James put the Devils up 2-1 early in the second for the victory.

"We changed things around a bit the second half to a defensive style of play and the guys played really well," he said.

PANTHERS 2 - DEVILS 0

A physically tough first game left North Dundas with virtually nothing in them for the St. Joseph Panthers who were fresh off the bus and ready to win.

"By that point, because of the toughness of the first game, they (the Devils) had no energy. But they gave it all they could."

The Panthers dumped in the only two goals of the game in the opening half of the contest for the victory.

"If we would have been fresh we could have given it a better effort and won the game," he said.

"It was just too much soccer at one time. I don't care how much conditioning you do."

Although Devils' netminder Aidan Van Dyke let two slip past him, Bell notes he played a phenomenal game.

"He (Van Dyke) made a great save on a penalty kick. It was targeted at the top corner and he (Van Dyke) came out of nowhere to save it."

Huizinga slams six for victory

MAPLE RIDGE - Crystal Huizinga and Laura James each drained six points last Thursday, helping the host North Dundas Devils win one of three SD&G girls high school league basketball games.

Huizinga and James sparked the Midget Devils' attack as their squad ran to a 26-14 victory over the GVSS Vikings.

Things did not go that well for the other North Dundas teams as the afternoon progressed.

The Senior Devils, down 20-18 at the half slipped in the third quarter and dropped a 49-37 decision.

The final match of the day pitted the young Junior Devils against the Junior Vikings and GVSS won a convincing 42-9 verdict.

Junior coach Jevon Groves predicted his team, made up of last year's Midget Devils, might be in for a long afternoon and he was right.

It was 13-2 for the Vikes after a quarter and they never looked back. Sarah Grant hooped a dozen points for the winners. Sherrie Gordon dropped in nine while Cara Berends netted seven of the Devils' nine points.

SENIOR DEVILS

In spite of losing their home opener, Senior Devils' mentor Deanna Corbett-White was encouraged by the outing.

"I think we did really well...an excellent effort," she said.

Considering the Devils are taking the rest of the SD&G field with basically a junior-aged roster, the coach felt the game was there for the taking.

"We lapsed a bit in the third quarter. Mainly because we weren't able to put key shots through the hoop. General Vanier is one of the stronger teams but I think the difference was in the shooting percentage," added Corbett-White, "they shot a little better."

The Vikings led 20-18 at the half and 36-21 after the third. It was 43-23 in the final frame before the Devils went on a 14-point run and closed the gap to 47-37.

Tara Young, Maggie Graham, Diane Charron and Julie Simpson all swished the twine in that rally.

Heather Grieve paced the Vikings' attack with 14 points. Marika Abraham added 11.

Mindy Holmes drained 10 points in a losing cause. Tara Young slammed in seven. Maggie Graham (6), Julie Simpson (5), Chrissy Linton (4), Jen Saxby (2) and Diane Charron (2) completed the scoring.

"We played great defense. There were no standouts. We just played well as a team and

• Continued on page 17



A new league in town

A lot of leg work and the help of a few sponsors got the Chesterville Ladies' Hockey League up and skating in record time. Left: Robin Langille (executive); Ron Fawcett (The Faucet); Chris Laflamme (Mike Dean's); Jo-Anne Boubonnais (Wayne LaPrade Photography); Shana Marriner (Seaway Valley Pharmacy); Kim Moran (Kim's Painting); Kim Simms (executive).

Record Photo - Dillich

North Stormont Express end exhibition stance without a win

Sandra Dillich
Record Staff

LONG SAULT - The North Stormont Express ended their exhibition slate with an 0-2 record.

The Express were downed 9-5 by the Russell Lions and 8-7 by the Long Sault Vipers last Saturday night.

The Vipers dominated the first period of action and outscored North Stormont 4-2. But a third period four-point rally from the Express left them with only a one point deficit.

Tim Roberts, from Ian Henderson, and Omar Elgazzar (from Jason McDonald) dumped in the opening period singles for the Express.

North Stormont's Tom Cooper brought his team within one of the Vipers early in the second stanza for a 3-2 contest. Randy Sauve and Kevin Lalonde netted the helpers.

The Vipers, however, fought back late in the period and fired in two more for a 6-3 lead.

In the third period, the Express came out in high gear rifling four goals past the Vipers' netminder while North Stormont's goalie held the Vipers off to two goals.

Lance Ouderkirk drilled one past the Vipers to bring North Stormont within two (6-4) with 19:30 left in the final period.

The Vipers retained their three-point cushion when Lee Charlebois quickly retaliated.

Henderson fired in his first of two in the period followed by Garry Rolland who netted his only goal of the game 30 seconds later to bring the Express within one of Long Sault.

With 5:27 left until the final buzzer, Shawn MacEachern fired in the Viper's eighth and deciding goal of the game on a solo drive to the Express's net.

Twenty seconds later Henderson dumped in his second of the night but it was not enough to give North Stormont a preseason victory.

THE LINE-UP

Among the new faces added to the Express's line-up there are 12 veterans back for another season.

Helping out in between the twine is Andrew Barton who returns for his third season with the Express. Others returning to the line-up are: Tom Cooper (11-20-31); Julian Benoit (9-19-28); Lance Ouderkirk (5-13-18); Ian Henderson (6-9-15); Chris Eastman (2-2-4); Chris Lefebvre (1-2-3); Marc Massia (1-2-3); Randy McLeod (3-2-5); Joel Bellfeuille (3-2-5) and Randy Sauve (2-3-5).

Sports Scoreboard

CHESTERVILLE TOWN LEAGUE

	W	L	T	PTS	GF	GA
Green Hornets	01	00	00	02	07	02
Black Aces	01	00	00	02	03	02
Red Dogs	00	01	00	00	02	03
White Knights	00	01	00	00	02	07

	G	A	PTS	TEAM
Darrell Shelp	03	03	06	GH
Gary Beisheim	03	01	04	GH
Barry McShane	01	03	04	GH
J. Ouellette	01	01	02	BA
Kent Young	01	01	02	BA
Kris Young	00	02	02	RD

FINCH MEN'S BROOMBALL

	W	L	T	PTS	GF	GA
Belmonte	01	00	00	02	02	01
Dunbar	01	00	00	02	02	02
Bush Bandits	01	00	00	02	02	09
McCormick's	00	01	00	00	01	02
Allen Crites	00	01	00	00	00	02
Smith	00	01	00	00	00	09

FINCH LADIES' BROOMBALL

	W	L	T	PTS	GF	GA
Crysler	01	00	00	02	01	00
Classics	01	00	00	02	06	02
Finch	01	00	00	02	02	01
R.C. Heagle	00	01	00	00	02	06
Amsing	00	01	00	00	00	01
Ingleside	00	01	00	00	01	02

Pin Tales

Wednesday Afternoon Ladies - High Single, Liz Spiller 215; High Triple, Norma Cass 614. **Team Standings -** Debbie Hess 13; Virley Edwards 13; Elizabeth Brooks 9; Muriel Levere 7.

Les Copains - Men's High Single, Francois Leclerc 324; Men's High Triple, Francois Leclerc 817. Ladies' High Single, Francine Drouin 237; Ladies' High Triple, Gaetane Blanchard 538. **Team Standings -** Daniel Martel 16; Jean-Marc Drouin 13; Francois Leclerc 12; Jasen Beaudry 9; Gilles Beaudry 8; Johnny 5.

Monday Night Men - High Single, Mike Glaude 332; High Triple, Danny St. Pierre 741; High Average, Mike Glaude 231. **Team Standings -** Alley Rats 14; Stingers 13; Raiders 12; Country Boys 12; Seniors 11; A-Team 10.

North Stormont Ladies - High Single, Shelagh MacDougall 277; High Triple, Shelagh MacDougall 579. **Team Standings -** Pat 16; Elaine 14; Rae 10; Doris 9; Beulah 7; Ria 7.

Riverside Rollers - Men's High Single, Albert Brownlee 285; Men's High Triple, Albert Brownlee 733. Ladies' High Single, Sherry Empey 292; Ladies' High Triple, Stephanie Sobering 575. **Team Standings -** Thundermugs 17; Dust Bunnies 15; Randy's Rugrats 15; Tony's Tigers 14; Ya-Hoos 13; Tootsie Rollers 10.

Avonmore Mixed League - Men's High Single, Neil Bush 209; Men's High Triple, Neil Bush 525. Ladies' High Single, Luella Theede 221; Ladies' High Tirple, Iva Bush 560. **Team Standings -** Melba 38; Manie 33; Viola 32; Florence 30; Iva 28; Ina 28.

Finch Mixed League - Men's High Single, Jack Hoogeveen 286; Men's High Triple, Jack Hoogeveen 746. Ladies' High SIngle, Dianne Hoogeveen 276; Ladies' High Triple, Dianne Hoogeveen 801. **Team Standings -** Jerds 16; J-Bowlers 12; Rookies 12; M&M's 11; Blazing Bowlers 7; Two Balls 5.

Community League - Men's High Single, Tim Vant'foort 244; Men's High Triple, Tim Vant'foort 588. Ladies' High Single, Glenna McIntosh 242; Penny Murton 242; Ladies' High Triple, Penny Murton 587. **Team Standings -** Andrew 13; Annette 13; Carolyn 12; Joel 12; Pat 10; Sharol 3.

YBC Peewee - Boy's High Single, Adam Barkley 112; Boy's High Double, Nick Wheeler 195. Girls' High Single, Ashley Ferguson 116; Girls' High Double, Ashley Ferguson 194. **Team Standings -** Mighty Rollers 11; Mighty Ducks 11; Tigers 9; Rug Bugs 7; Little Rascals 7.

YBC Bantam - Boy's High Single, Matthew Barkley 174; Boy's High Double, Matthew Bird 340. Girls' High Single, Joanne Auger 121; Girls' High Double, Joanne Auger 204. **Team Standings -** Rockies 18; Alley Cats 16; Grizzlies 14; Rockets 11; Power Rangers 10; Danger Alley 8; Lightning Bolts 7.

YBC Junior - Boy's High Single, Randy Douma 210; Boy's High Double, Randy Douma 368. Girls' High Single, Valerie Byvelds 130; Girls' High Double, Jaclyn Hoogeveen 271. **Team Standings -** Skaters 12; Pin Heads 7; Not Good Enough 6; Flintstones 5.

YBC Senior - Boy's High Single, Alex Middleton 238; Boy's High Double, Alex Middleton 464. Girls' High Single, Wendy Jacques 249; Girls' High Double, Wendy Jacques 387. **Team Standings -** Hosers 6; Winners 3.

Williamsburg Mixed (Friday Night) - Men's High Single, Noel Lalonde 310; Men's High Triple, Noel Lalonde 769. Ladies' High Single, Judy Simser 267; Ladies' High Triple, Judy Simser 584. **Team Standings -** Corn Huskers 17; The Roller Coasters 14; Cathy's Cuties 12; Shooters 11; Team #5 10; Wholly Rollers 8.

Matilda Bowling League - Men's High Single, Jack Joustra 271; Men's High Triple, Jack Joustra 675. Ladies' High Single, Marilyn Payne 255; Ladies' High Triple, Rita Cooper 669. **Team Standings -** Marilyn Payne 7; Jack Joustra 7; Rita Cooper 6; Barry Fawcett 5; Bill Leclair 5. Hidden Score - Cathy Hunt and Brent Fawcett 567.

Defenders League - Men's High Single, Arnie Hakvoort and Kenny Barclay 265. Men's High Triple, Arnie Hakvoort 674. Ladies' High Single, Michelle Bunbury 205; Ladies' High Triple, Michelle Bunbury 527. **Team Standings -** Debbie 12; Stuart 7; Kenny 7; Joel 7; Cathy 5; Chris 4.

Busy Matrons - High Single, Mary Derue 295; High Triple, Mary Derue 637. **Team Standings -** Mary 10; Jean 10; Sharon 8; Cheryl 4.

Berwick Thursday Mixed League - Men's High Single, Rick Rutley 259; Men's High Triple, Rick Rutley 677. Ladies' High Single, Cathy McRae 278; Ladies' High Triple, Cathy McRae 628. **Team Standings -** Babs 16; Lucie 14; Mary 10; Connie 9; Leah-Anne 7; Rejeanne 7.

BUSINESS & PROFESSIONAL DIRECTORY

David Brown Construction Ltd.
EXCAVATING & EQUIPMENT RENTALS
SCREENED TOPSOIL & SAND
GRAVEL=FILL-QUARRY STONE
Ingleside 537-2255 Cornwall 938-2536

Thinking about renovating or building a New Home Call:
FRED LOBB CONSTRUCTION
❑ Renovations ❑ Additions ❑ Windows
❑ Doors ❑ Siding ❑ Roofing
New Home Construction
Call for an estimate - 448-2192

Seaway Valley Duct Cleaning
• Air Duct & Blower Cleaning
• Indoor & Outdoor A/C Coil Cleaning
• Competitive Rates and Prompt Service
Licensed Heating & Cooling Tradesman
Nick Otto (613) 984-2040
Otto Road Newington, Ont. K0C 1Y0
"Improve Air Quality and Increase Furnace & A/C Efficiency"

Thomas H. Meredith & Associates
for personal service to your home or business
PERSONAL, CORPORATE & TRUST
INCOME TAX PREPARATION & PLANNING
E-FILE & BOOKKEEPING
Phone 613-448-3398 Box 646, 57 Harper Street
Fax 613-448-3690 Chesterville, Ont. K0C 1H0

Rossco Builders
GENERAL CARPENTRY
Renovations & New Construction
Interlocking Stone
R.R.2 Finch, Ontario
Ross Dingwall
(613) 984-2813
(613) 930-0574

Wood Stoves Fireplaces Pellet Stoves
Harbers Flame Centre
Joy and Brian Harbers
SALES INSTALLATION
R.R. 3, Williamsburg
(613) 535-2301
Fax: (613) 535-1170

MONAST BACKHOE & HAULAGE SERVICE LTD.
• Screened Top Soil & Sand
• Sandfill • Pitrun Gravel
• Granular A
Dozer • Hyhoe * Truck * Backhoe Rental
• Licenced Septic Bed Installation
448-2856 Chesterville 448-2168

Good Value Insurance
29 King St.
Chesterville - 448-3300
Lyle & Sandi Smith
Good Value From People You Can Trust™
the co-operators Insurance/Financial Services
LIFE • RRSPs • HOME • AUTO • FARM • BUSINESS • GROUP

You Can Rent This Space For $13.00 per week

ARMSTRONG DUCT CLEANING
Reduce Dusting
Improve Air Quality
Reduce Heating Cost
Superior Duct Cleaning
Relieves Allergy Suffering
Oil + Gas Heating
24 Hr. Service
Dwaine Armstrong
(613) 774-3522
465 Dufferin Winchester

Irwin Supply (Cornwall) Ltd.
HONDA FOURTRAX HONDA FOREMAN 400
• Honda Motorcycles & A.T.V.'s
• Honda Power Equipment
• Yamaha Motorcycles
701 ROSEMOUNT
CORNWALL 933-4600

You Can Rent This Space For $13.00 per week

Shell
B.M. Graham Fuels Ltd.
DISTRIBUTOR FOR SHELL OIL PRODUCTS
• Gasoline • Oils • Diesel Fuels • Motor Oils
• Furnace Fuel • Stove Oil
• Government Inspected Meters
• Furnace Repairs and Cleaning
• Card Lock Gas and Diesel Pumps
Dawley Drive, Winchester 774-2109

SUMMERS
INSURANCE BROKERS INC.
GENERAL INSURANCE
ALL THE CHOICE IN THE WORLD
WINCHESTER
774-2515 or 774-2519

DISCOUNT CARPET SALES
938-0735
421 FOURTH ST., WEST
CORNWALL
Ont., K6J 2S7
ART BUCHANAN

MONUMENTS
BUY DIRECT FROM THE FACTORY
KIPLING MEMORIAL WORKS INC.
109 Dickenson Drive
Ingleside, Ont.
(across from Kraft)
PHONE: 537-8124

Ware hooped eight for R-O

First quarter 12-point deficit too much for a Jr. Lancer comeback

Sandra Dillich
Record Staff

INGLESIDE - The Junior Rothwell-Osnabruck Lancers were outscored 14-2 in the first quarter of their contest against the Char-Lan Crusaders which proved to be too much of a deficit to recover from.

Char-Lan went on to down R-O 33-26.

"It was the first game and a number of my players were nervous," noted Lancers' coach Ray Glenn.

After falling behind by 12 points in the first quarter, the Lancers fought back in the last half of the game and gave the Crusaders a run for the victory.

"In the second and third quarters we played them evenly. And we outplayed them in the fourth quarter," he said.

Angela Ware dumped in eight for the Lancers while Pam Prosser followed up with six. Diana DeJong and Melissa Cormier each stuffed in four.

With only four players returning from last year, Glenn will be relying heavily on them to sink their shots.

"(Diana) DeJong is the best of the four returning players. She usually gets about 10 points a game but she only got four. Hopefully it was only nerves."

SENIORS

An 18-point effort from Kelly Rombough gave the Rothwell-Osnabruck Senior Lancers a 40-38 victory over the Char-Lan Crusaders when they hosted the Crusaders in their season opener.

"It was a pretty close and tough game," said Lancer coach Krista Simmonet.

According to Simmonet, much of last year's squad will be taking to the court along with "some really good players who have moved up from Junior."

The Lancers' next game is against the Tagwi Warriors on Tues. Oct. 10 at Tagwi.

Bandits shutout Smiths, Belmontes net first Finch Men's Broomball win in two years

Sandra Dillich
Record Staff

FINCH - A two point effort from Jason Marsolais gave the Belmontes' a 2-1 victory over the McCormicks' in the first week of Finch's Men's Broomball.

Marsolais dumped in his first of two on the night late in the opening period when he completed a pass from Bill Fisher for the 1-0 lead.

McCormick's Bill Pynenburg knotted the score at 1-1 when he fired in a pass from Scott Bourgaurd with 7:14 left in the second period.

A late unassisted goal by Marsolais gave the Belmontes' the 2-1 victory.

DUNBAR 2 - CRITES 0

The Allen Crites squad left the ice scoreless after they were downed 2-0 by Dunbar.

After playing to a 0-0 game in the first period, Dunbar's Ray Fontaine opened up the score when he completed a play started by Pete Jodoin and Gary Gallinger with 16:04 on the clock.

Jodoin dumped in his only goal of the game shortly thereafter for a final score of 2-0 for Dunbar. Fontaine and Norman Bissonette netted the helpers.

BANDITS 9 - SMITH 0

The Bush Bandits skunked the Smith squad to the tune of 9-0.

Adrian Henry dumped in four points (3 goals, 1 assist) while Frank Bols fired in a three point effort (2 goals, 1 assist).

Other scorers for the Bandits were: Dave Bilmer (1 goal, 2 assists); Barty Heagle (1); Chris Bilmer (1) and Bill Nyenkamp (1).

Midget Devils take only victory of the day

• Continued from page 15

were able to break down their press," added Corbett-White.

MIDGET DEVILS

The lone North Dundas victory went to the Midget Devils who posted a 26-14 decision.

Crystal Huizinga and Laura James led the attack with six point efforts. Tiffany Cowan hit for four while Kelly Vandewint, Becky Klein-Swormink, Sarah Clavet, Sarah Leyenaar and Amy Baker all nailed deuces.

This week the Devils see action on the road in Cornwall at CCVS and here on Thursday (Oct. 5) when the Gaels blow in from Glengarry.

An equipment buyers' guideline

OTTAWA - Hockey players young and old must wear the proper equipment in order to ensure an effective performance on the ice while also providing protection.

In all sports, there is an element of risk, however, the Canadian Hockey Association has recently released some guidelines to help potential equipment purchasers help reduce those risks.

The following is a head-to-toe and everything in between fitting and maintenance guideline.

Cups. When it comes to athletic supporters there are two types: the jock\jill or boxer short style.

It is important the strap fit the player snugly around the waist so the protective cup does not restrict movement or cause chafing.

Shin pads. The cap of the shin pad should be centered on the kneecap. The cap padding should wrap around the lower leg to offer maximum protection to this area of the leg.

As well, the protective padding above the plastic kneecap should overlap the bottom of the hockey pants approximately 2".

Note: A shin pad that is too short can leave exposed areas between the top of the skate and the bottom of the shin pad. And conversely, a shin pad which is too long may cause discomfort and restrict movement in the knee and ankle areas.

When fastening shin pads to the legs it is cheaper, in the long run, to buy velcro straps than tape.

Pants. Pants they should be fitted with the shin pads in place to ensure the length of the pant leg covers the top of the shin pad.

The correct positioning of the rib, hip, thigh and kidney padding is important to ensure these areas are protected.

The padding around the waist should cover the kidney area while the padding on the rear of the pants should extend far enough to completely cover the bottom end of the tail bone.

Thigh and hip padding must also fit over their respective areas for maximum protection.

If the pants have a belt, the belt should be positioned just above the hip bone.

While wearing the pants the players should have a good range of motion. This can be measured by having the player fully squat. If the equipment stays in place then its a fit.

Skates. Skates are probably the most important and difficult piece of equipment to fit. Qualified help should be sought.

Once the skates are laced up, the players should walk around in them for 10-15 minutes. Then take the skates off and check for any red or tender areas which are signs of an improperly fitting skate.

Skate tongues should be worn behind the shin pads to fully protect the lower shin. As well, laces should not be wrapped around the skate as this can inhibit circulation and irritate the Achilles tendon.

Regularly check skate blades for: sharpness, they should be sharpened weekly if they are used more than three times a week; bending of the blade and cracked blades or blade holders.

To maintain the life of the blades they should be wiped dry after every use and skate guards should be used to avoid damage during transportation.

Shoulder Pads. Moving to the upper half of the body, shoulder pads need to completely cover the shoulders, upper back, chest and upper arms (to the elbow area).

It is recommended the back of the pads slightly overlap the pants.

To test whether pads are a proper fit, the player should have a good range of motion and the pads should not dig into the neck area when the arms are raised above the head.

Elbow Pads. Elbow pads should meet with the bottom of the shoulder pads' arm pad and extend down the forearm to the top of the glove.

If you wear short cuff gloves make sure the elbow pads are still long enough to meet the glove.

Gloves. An ideal glove should be lightweight, flexible and allow for maximum movement.

For a glove to be protective, the padding in the back of it should be thick enough to protect your hand and wrist areas. This can be tested by pressing the back of the glove with the finger. This should not be felt.

Whenever testing a pair of gloves, handle a hockey stick for a few minutes for movement and comfort.

Helmets. A helmet should not move when shaking your head side to side or up and down.

The front of the helmet should fall just above the eyebrows. The chin strap can help in this adjustment.

There are two choices in full-face protectors: the wire cage or the visor.

If one finger can be placed snugly between the bottom of the chin and the chin cup of the protector then the mask fits.

Throat protectors. These are not mandatory but they protect cuts to the throat area.

They come in two styles: the bib which fits under the shoulder pads and the collar style.

Sticks. A properly chosen stick can be the difference between good and bad puck control and shooting skills.

Sticks come in two sizes - Junior and Senior.

Junior sticks are for the younger, inexperienced player because of their narrower shafts and smaller blades which allow for better control.

Senior sticks are designed for older players who have the ability to handle a longer stick.

It is important the length of the stick be specifically cut for each person.

As a general rule, the stick should reach between the chin and mouth of the player while wearing street shoes. In skates, the butt end of the stick should reach just below the chin.

When choosing a blade, there should be no gap between the ice and the bottom edge of the blade when laid flat on the ice.

Note: the less flexible the stick, the greater the amount of strength to effectively use it.

CLASSIFIED MARKETPLACE

"Advertise Across Ontario or Across the Country"

COMING EVENTS

THANKSGIVING DINNER CRUISE. Fabulous Fall Colours in the 1000 Islands. Special menu Friday, Saturday and Sunday Oct. 6, 7, & 8. Departure 5:30 p.m. Reservations required 1-800-848-0108, Island Queen.

BUSINESS OPPS.

START YOUR OWN home-based business! Watkins is today's best business opportunity! For free information contact - Independent Marketing Director, 338 Braeshire Rise, Saskatoon, SK, S7V 1B2, 1-800-263-2999.

BUSINESS SERVICES

GOVERNMENT FUNDS. Government assistance programs information available. For your new or existing business. Take advantage of the government grants and loans. Call 1-800-915-3615.

CAREER TRAINING

LEARN AUCTIONEERING at the Southwestern School of Auctioneering. Next Class: NOVEMBER 18-24. Contact: Southwestern Ontario School of Auctioneering, R.R.#5, Woodstock, Ontario N4S 7V9. (519) 537-2115.

BE A SUCCESSFUL WRITER. . .with our great home-study course. Call for a FREE BOOK. 1-800-267-1829. The Writing School, 2401-38 McArthur Ave., Ottawa, Ontario K1L 6R2.

BOOKKEEPING AND INCOME TAX CERTIFICATE COURSES! Learn Income Tax Preparation and Bookkeeping by correspondence. Earn your certificate now. For free brochures, no obligation, U & R Tax Schools, P.O. Box 6052, London, Ontario, N5W 5R6. 1-800-665-5144, over 20 years of tax training experience.

EDUCATIONAL OPPS.

MAKE A DIFFERENCE? Learn to help people, quit smoking, lose weight, handle stress, increase health. A unique self-improvement program. 1-800-661-2599 Alandel School & Clinic.

EMPLOYMENT OPPS.

ONTARIO GOVERNMENT APPROVED Environmental Company. Looking for representatives in your area to service routes. No sales, protected territory, full or part time. Retired, semi-retired, housewives, set your own hours. Excellent remuneration 1-905-773-TREE, 1-905-773-8733.

FOR SALE

KARAOKE - Mr. Entertainment, Canada's largest karaoke dealer, has the largest selection of singalong tapes and related karaoke products. Call now for our free catalogues 1-800-661-7464.

SINGER unsold school machines. Heavy duty now available to the public. Multi-stitch open arm models. Will sew denim, nylon, stretch. 25-yr. warranty. $349. +S/H. 1-800-363-1958. Ann Marie.

SALES HELP WANTED

$Attention Students$ 15 BIKES TO DRAW. Make a lot of money selling chocolate bars NEW $2.00 PRODUCTS. Nothing to pay in advance. Fast delivery 1-800-383-3589.

JOCUS TOYS, NEEDS INDIVIDUALS IN YOUR AREA. Over 250 toys and crafts - 65% under $15.00! Homeparties, Catalogue Sales. Join us this busy season! Call 1-800-361-4587.

LANTANA - Do you have an entrepreneur spirit and love ladies' fashions? We're looking for you! Call.... Suzanne Wilsdon, Exec. Sales Dir. 1-800-578-7717.

INVESTMENTS

SAY GOODBYE ... To all you bills and retire early! To find out how send S.A.S.E. to: T.C.M., Box 20156, Kelowna, B.C. V1Y 9H2.

LIVESTOCK

OTTAWA VALLEY SIMMENTAL HARVEST SALE. Saturday October 7th, 1:00 p.m., Hobbe Sales Pavilion, Ashton, Ontario. Selling 65+ Quality Pre-Selected Simmentals. Premium Sales Management 905-342-2339 or 519-763-6633.

MULTI-LEVEL MARKET.

ATTENTION ENTREPRENEURS & MLM'rs. Come aboard! the Enterprise System with the new, exciting and unique Quintrix® marketing plan. * Highly consumable product. * Unlimited market & income potential. Let us take you into the next generation of networking. 1-800-872-1977 .

MUSICAL INTEREST

BAND PARENTS. All musical instruments for school classroom use. Sales, leasing & rentals. New & used. Fast Service. FREE 36 page catalogue. Musicare Inc. 1-800-361-3323.

PAY TELEPHONE SERV.

PSYCHIC ALLIANCE. 100,000+ satisfied customers. August lottery winners. Solve all problems...Answers about love, money, career...$3.49/min...Talk live 1 on 1...24 hrs...18+...all calls confidential. 1-900-451-4336.

HEAVENLY PSYCHIC ANSWERS. Friends of thousands, multi-talented international psychics. Relationships, Future, Finance, Career. Live 24 Hours, $2.99/min. 18+. 1-900-451-3783.

LIVE, AMAZINGLY GIFTED PSYCHICS Choice of Reading -- Psychic, Tarot, Horoscope, Dream Interpretation 1-900-451-3297 Ext. 601. $3.99/min., Touch Tones, 18+ only. InfoService, Studio City CA, (213) 993-3366.

YOUR OWN Personal and Confidential Psychic. Love * Job * Family * $$$ * Health * Happiness, Accurate! 1-900-451-4614. 24 hrs $3.99/min. 18+.

UNEXPLAINED POWER! Psychic tells you things you may not even want to know! 1-900-870-2212. $3.75 per minute. 18+.

REAL ESTATE

PRIVATE SALE: Exceptional Value! New Colonial 2600 Square foot, 3 bedroom home. Artist's studio, separate equipped woodworking shop. 38 wooded acres. Minden. Call 705-286-3749, $210,000.

GOT A CAMPGROUND membership/timeshare? We'll take it! America's largest, oldest resale clearinghouse. Resort Sales International 1-800-423-5967. Timeshare rentals needed. Call 24 hours a day.

STEEL BUILDINGS

REDUCED PRICES FOR FALL! Build before winter. Quality, Canadian-made steel buildings. We specialize in agricultural, commercial and industrial buildings. DURA BUILDING SYSTEMS. Call 1-800-633-7538.

STEEL BUILDINGS - Quonsets 25 x 30 $5462, 30x40 $6593, 35x50 $8478, S. Series Straightwall S25x32 $5922, S30x40 $6999. Endwalls & Sliding Doors included. Call Future Steel 1-800-668-8653.

BEST BUILDING PRICES - Steel Straitwall Type - not quonset - 32x54 $9,460, 40x72 $14,233, 50x90 $20,443, 60x126 $31,314 - other sizes available - misc. clearance. Paragon - 24 hrs - 1-800-263-8499.

VACATION/TRAVEL

MUSKOKA THANKSGIVING. Patterson-Kaye Lodge. $236.-$266. per person. Oct.6-9; includes delicious meals, and a warm and friendly Lakeside setting. Call 1-800-561-6998.

• It's Affordable • It's Fast • It's Easy • One Bill Does It All
• Northern Ontario $63 • Eastern Ontario $91
• Western Ontario $162 • Central Ontario $168 • All Ontario $380
• National Packages Available • Call this paper for details!

Sitting on the sidelines

With Sandy With a Y

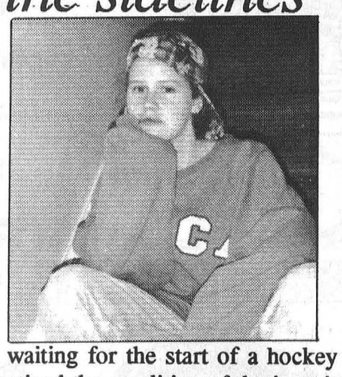

From slush to bone-tingling solid. Who would have thought that the combination of water and sub-zero temperatures could produce so many different consistencies of ice.

Well it can and just in our little neck of the woods too.

While a pal and me were waiting for the start of a hockey game this past weekend we noticed the condition of the ice - it was slush. Not only did the players look like they needed hip waders more than skates, but the conditions inside the arena produced a hole by one of the nets big enough for Big Foot's foot. Needless to say the game was cancelled.

Well, these ice conditions spawned the conversation of who has the best ice around here.

Now, the Winchester arena is nice and big and very well lit. The ice isn't bad but I think there is one other place that is just a little better.

Granted the ambiance is not perfect but it's got character.

Of course I mean Chesterville. It's not too tacky or too slick (I have yet to get a really good view of the ceiling so it must be OK).

So ice conditions created the conversation regarding the height of the boards.

Finch's low boards are great for pictures. There's nothing like snapping shots of players being flung over the boards, except when they land on me. That's not much fun.

Finch's boards also give you a bounce when you ram into them.

But if you're short (and incapable of stopping), like me, then Winchester and Chesterville are hazardous to your health. They're just at chest level so if you're heading for the boards face first, do a 180 because certain body parts get shoved to the back.

Another plus for Chesterville is the canteen. It's nice and cheap and that is almost as important as decent ice.

SPORTS CALENDAR

NEIL FLEGG CARTAGE
SAND • GRAVEL • TOP SOIL
TRUCK & BACKHOE RENTALS
LICENCED SEPTIC BED INSTALLATIONS
NEWINGTON - 984-2513

Eastern Ontario Jr. "C" Hockey League
Home Opener
North Stormont Express
vs
Long Sault Vipers
8 PM
Finch Arena
Thurs., Oct. 5

Home Opener
Long Sault Vipers
vs
Embrun 72s
Long Sault Arena
8 PM
Sat., Oct. 7

SULLIVAN BROS.
(1950)
House moving • Basements • Septic tank installation • Crushed stone
• Fill • Top Soil • Sand • Hy-Hoe
• Backhoe • Dozer • Dumptruck
448-2332 - 448-3410

SURE SAFE SECURITY
LOCKSMITHING
Electronic Security Service
• Custom Key Service • Door Hardware Installation • Complete Security Systems
• Home, Business & Industrial
Phone: (613) 448-2542
Barry LeClair - Pager 1-533-2601
24 Hour Service CHESTERVILLE, ONT.

ROGER SALMON MASONRY CONTRACTOR
BLOCKS • STONE • BRICK • CEMENT WORK
TOP SOIL • SAND • GRAVEL
Backhoe • Bulldozer • Dump Trucks
LICENCED SEPTIC SYSTEM INSTALLATION
R.R. 1
CHESTERVILLE 448-3683

DENNIS CARKNER
(Proprietor)
COLLISION CENTER
UNIBODY REPAIR EQUIPMENT
EUROPEAN PAINT FINISH
Res: (613)448-2688 P.O. Box 948, Dawley Dr.
Bus: (613)774-2733 Just off Hwy 31, 43 ByPass
WINCHESTER, Ont.

J-MD'S Party Dance Mix
Teen Dances • Receptions • Weddings • Discos, etc.
Jean-Marc Desormeaux
Home 987-2423 Bus. 987-2148

DOUG MERKLEY EXCAVATING
• Licenced Septic System Installation
• Licenced to handle Non-hazardous material
• Pitrun, sand, topsoil
• Backhoe, Hyhoe
• Dump truck rental
• Dump trailer rental
• Hauling dried grain
Heavy Equipment Float Rental
Morewood - 448-3597

GERALD STEWART CARTAGE
• TOP SOIL
• Truck & Backhoe Rental
Chesterville
448-3221

BOYD CHRYSLER JEEP EAGLE
AUTO BODY REPAIR
Winchester - (613) 774-2520
(Fax - (613) 774-2264)
Mopar Genuine Parts
Serving You Since 1936
Chrysler Five Star Service

CHESTERVILLE BOWLING LANES
Public Bowling
Saturday Afternoon • Saturday Evening • Sunday Afternoon
448-3535

CARL & GLENN DOCKSTEADER AUTO SALES
Nearly New Cars & Trucks
at the junction of Hwy. 31 and Hwy. 43 SOUTH Winchester, Ont.
Res. 774-3408 Tel. 774-0060
Fax. 774-0322 or 774-0059
Finding You A Vehicle Is Our Specialty

SPORTS CALENDAR

MIKE DEAN'S SUPERFOODSTORE

19 KING ST. CHESTERVILLE

WE RESERVE THE RIGHT TO LIMIT QUANTITIES

OPEN: MON. - FRI. 8 A.M. - 9 P.M. SAT. 8 A.M. - 6 P.M.

PRICES IN EFFECT UNTIL TUES. OCT. 10/95

SUNLIGHT 12 LITRE BOX LAUNDRY DETERGENT 5.99

LEONARD GUARANTEES FRESH PRODUCE EVERY DAY OF EVERY WEEK

Product of U.S.A. #1
Red or Green Seedless Grapes
99¢ LB 2.18KG

Product of U.S.A. #1
Ready To Eat, Firm
Cantaloupes
89¢

Product of U.S.A. Fancy
Bartlett Pears
89¢ LB 1.96KG

Product of U.S.A. #1
12 oz Pkg
Fresh Cranberries
1.99

Product of U.S.A. #1
Tray Pack
Fresh Tomatoes
89¢ LB 1.96KG

Product of U.S.A. #1
Fresh Yams
69¢ LB 1.52KG

Product of U.S.A. #1
Brussels Sprouts
1.29 LB 2.84KG

Product of Canada #1
Waxed Turnips
39¢ LB 86¢KG

Product of Canada #1
2 lb Bag Cello
Carrots or Cooking Onions
49¢

Product of Canada
Large Size 14's
Fresh Broccoli
99¢

CHRIS GUARANTEES FRESH CUT MEAT EVERY DAY OF EVERY WEEK

SMOKED PART SKINNED LEG HAM

BUTT PORTION	CENTRE CUT	SHANK PORTION	WHOLE
1.79LB 3.95KG	1.99LB 4.39KG	1.89LB 4.17KG	1.69LB 3.73KG

FRESH ALL SIZES
GRADE "A" TURKEYS
1.59LB 3.51KG

FROZEN UP TO 7KG
GRADE "A" TURKEYS
1.29LB 2.84KG

SMOKED BONELESS
TOUPIE HAM
2.49LB 5.49KG

BURN'S SLICE AND FRY 375G
GREAT FOR STUFFING
SAUSAGE MEAT
1.69

BURN'S
VINTAGE HALF HAM
3.99LB 8.80KG

BURN'S
BONELESS DINNER HAM
2.99LB 6.59KG

SMOKED SLICED
HOTEL STYLE BUTCHER'S BACON
1.99LB 4.39KG

DIRECT WAREHOUSE PRICES + PLUS + EXTRA WEEKLY SPECIALS

DOLE 19 OZ TIN
CHUNKS, SLICED, TIDBIT, CRUSHED
PINEAPPLE 69¢

ALLENS 4 LITRE JUG
PICKLING VINEGAR
1.99

SIFTO 2KG BOX
PICKLING SALT
1.49

REDPATH 2KG BAG
BROWN SUGAR
2.99

REDPATH 1KG BAG
ICING SUGAR
1.99

REDPATH 2KG BAG
WHITE SUGAR
1.49

GATTUSO 375ML
STUFFED
MANZANILLA OLIVES
1.89

DALTON'S 250G JAR
RED MARASCHINO
CHERRIES
1.99

JOLLY GOOD 500G PKG
PITTED DATES
1.99

CHIPITS 1 KG BAG
SEMI-SWEET
CHOCOLATE CHIPS
4.99

JAFFA 750G BAG
SEEDLESS SULTANA
RAISINS
2.99

OUR VERY OWN 369G
REGULAR OR FINE
GROUND COFFEE
3.99

OCEAN SPRAY 3.78 LITRE JUG
CRANBERRY COCKTAIL
7.99

FLOWER BUY OF THE WEEK

THANKSGIVING
MIXED BOUQUETS
3.49

TALK TURKEY
MIXED BOUQUETS
4.99

FREEZER BUY OF THE WEEK

LABELLE FERMIERE 450G
TORTIERE
2.99

CATCH OF THE WEEK

OCEAN JEWEL 284G PKG
SHRIMP RING
7.99

SOFT DRINK OF THE WEEK

OUR VERY OWN 24X355ML TINS
ASSORTED FLAVOURS
SOFT DRINKS
4.99

SNACK OF THE WEEK

HUMPTY DUMPTY 180G BAG
ASSSORTED FLAVOURS
POTATO CHIPS
99¢

PIZZA OF THE WEEK

12" WITH PINEAPPLE
HAWAIIAN
4.99

CHEESE OF THE WEEK

ST. ALBERT
EDAM OR GARLIC CHEESE
4.49LB 9.90KG

MOTT'S 1 LITRE JAR
ORIGINAL OR EXTRA SPICY
CLAMATO JUICE 1.69

A WIDE VARIETY OF YOUR FAVOURITE BREADS, BUNS, PASTRY

BETTY 675G LOAF
WHITE OR BROWN
TEXAS BREAD
99¢

BETTY 675G LOAF
100% WHOLE OR CRACKED
WHEAT BREAD
99¢

BETTY PKG 12
HOT DOG OR HAMBURGER
BUNS
1.49

BETTY 675G LOAF
WHITE
SLICED BREAD
79¢

DEMPSTERS PKG 12
BROWN AND SERVE
BUNS
99¢

DEMPSTERS PKG 24
DINNER ROLLS
1.99

DEMPSTERS PKG 6
PLAIN, RAISIN, WHOLE WHEAT
ENGLISH MUFFINS
79¢

VACHON PKG 10
BUTTER TARTS
PECAN TARTS
LEMON TARTS 2.69

THE BUTCHER'S FRESH SLICED DELI EVERY DAY OF EVERY WEEK

YORK SLICED
COOKED HAM
2.49LB 5.49KG

SCHNEIDER'S SLICED
BLUE RIBBON BOLOGNA
2.99LB 6.59KG

SCHNEIDER'S SLICED
MOCK CHICKEN LOAF
3.39LB 7.47KG

SCHNEIDER'S SLICED
OLIVE AND PIMENTO LOAF
3.49LB 7.69KG

SCHNEIDER'S SLICED
OLD FASHIONED HAM
5.49LB 12.10KG

SCHNEIDER'S SLICED
HAM AND CHEESE LOAF
3.59LB 7.91KG

CLEARVIEW SLICED
ROAST BEEF
4.99LB 11.00KG

CLEARVIEW SLICED
TURKEY BREAST
5.49LB 12.10KG



WITH THIS COUPON
KRAFT DINNER
227G PKG
4/1.99
PRICE WITHOUT COUPON 89¢
COUPON VALUE $1.57
COUPON EXPIRES OCTOBER 10/95
COUPON #44706962



WITH THIS COUPON
PHILADELPHIA 250G
REGULAR OR LIGHT
CREAM CHEESE
1.89
PRICE WITHOUT COUPON $2.39
COUPON VALUE 50¢
COUPON EXPIRES OCTOBER 10/95
COUPON #44706991

QUALITY BEATRICE DAIRY PRODUCTS EVERY DAY OF EVERY WEEK

BEATRICE 175G PKG
ASSORTED FLAVOURS
FRUIT BOTTOM YOGURT
2/1.00

BEATRICE 4L BAG
2%, 1%, OR SKIM
FRESH MILK
3.59

BEATRICE 500ML
1% OR 2%
COTTAGE CHEESE
1.69

BEATRICE 250G
ONION OR DILL
CHIP DIP
99¢

BEATRICE 250G PKG
CREAM CHEESE
1.69

BEATRICE 1.89 LITRE
ORANGE, APPLE, GRAPEFRUIT
JUICE
1.89

BEATRICE 1 LITRE
CHOCOLATE MILK
99¢

BEATRICE 1 LITRE
ORANGE JUICE
99¢

BEATRICE
WHIPPING CREAM
250ML 99¢ 500ML 1.89

BEATRICE 500ML
SOUR CREAM
1.49

A WIDE VARIETY OF QUICK AND EASY FROZEN FOODS

CAPTAINS 225G
PORTIONS OR STICKS WITH CHIPS
99¢

SWANSON
FRIED CHICKEN T.V. DINNER
1.99

COOL WHIP 1 LITRE
DESSERT TOPPING
1.99

BLUEWATER 650G
BOSTON BLUE FISH AND CHIPS
2.39

TENDERFLAKE 320G
9 INCH
PIE SHELL
1.99

TENDERFLAKE 350G
DEEP DISH
PIE SHELL
2.39

GOOD HUMOUR 2 LITRE
ASSORTED FLAVOURS
ICE CREAM
1.69

BEATRICE 2 LITRE
ASSORTED FLAVOURS
OLD FASHIONED RECIPE
ICE CREAM
4.69

McCAIN 400G BOX
ASSORTED FLAVOURS AND VARIETIES
POCKETS 1.99



WITH THIS COUPON
KRAFT 16'S OR 24'S
500G PKG
CHEESE SLICES
2.69
SPECIAL PRICE WITHOUT COUPON 3.49
COUPON VALUE 80¢
COUPON EXPIRES OCTOBER 10/95
COUPON #44707011



WITH THIS COUPON
KRAFT 500 G JAR
REGULAR OR LIGHT
CHEEZ WHIZ
2.99
SPECIAL PRICE WITHOUT COUPON $3.59
COUPON VALUE 60¢
COUPON EXPIRES OCTOBER 10/95
COUPON #44706988