THE LAND OF MILK & HONEY"

CHESTERVILLE Record

COVERS EASTERN ONTARIO'S GREATEST DAIRYING SECTION

Seventy-fourth Year, No. 29 | Chesterville, Ontario, Thursday, April 4, 1968 | EIGHT PAGES | Single Copies, 10c

CRUMBS from Grahams Loaf

Chamber annual successful, crowd hears Ont. prexy

The annual banquet of Chesterville Chamber of Commerce was held in Community Hall last Saturday evening. About 100 guests enjoyed the dinner served by the ladies' guild of Holy Trinity Church. Refreshments in adequate supply added to the enjoyment.

H. Fay Shaver was master of ceremonies for the affair. President M. E. Johnston outlined the work of the Chamber in the past year, drawing special attention to the village installation of street names. He felt the centennial year had offered many opportunities to the chamber and felt the organization had maintained its reputation in helping when asked.

The toast to the ladies was proposed by Allan Clement and answered by Mrs Mac LaSalle. A presentation was made of a trophy for the best Christmas float to Queensway Tank Lines by secretary Mac LaSalle. It was received on behalf of the company by Guy Lebrun.

Frederick H. Howard, introduced by president Emerson Johnston, stressed the need for close liason between the parent Ontario Chamber of Commerce and the local units. He is the president of the Ontario Chamber. He outlined the work that is being done on behalf of the many chambers throughout the province. He felt a most important part of the work is the presentation of a brief to the Ontario government that contains most of the local recommendations.

Mr Howard was thanked on behalf of the audience by Keith Graham.

A social evening and dance followed with the orchestra of Jimmy Thompson on hand to provide the music.



Chamber of Commerce members enjoyed their annual banquet Saturday night. Principal speaker was Frederick H. Howard, president of the Ontario Chambers of Commerce. Executive planners are shown here discussing the affair with the provincial president. From the left is H. Fay Shaver, master of ceremonies, Mr Howard, local president M. E. Johnston and secretary Mac LaSalle.—Record Staff Photo.

O.P.P. REPORT

Dundas County had a visit last week from men posing as bank inspectors and as usual, they picked out elderly people for victims. However, they picked on the wrong persons and left the county with empty pockets.

Although the stories of these phony bank inspectors may vary slightly, their methods of operation are basically the same. There is usually a phone call from a man stating he is an inspector for a bank; he will name the bank; he would then ask your assistance and provide a good reason for you to withdraw a sum of money and place it in his trust. This money is to be either returned to you or deposited in your account after the "inspector' has things straightened out at the bank.

Be assured of two things — that money would never be returned, and the banks do not operate that way. Real bank inspectors do their business within the bank and never ask anyone to withdraw money to assist them in their work. If you get a call such as this, remember, it is not a bank inspector, but listen to his scheme on the phone, then as soon as he hangs up, call the police. Let them take it from there.

On the highway O.P.P. officers patrolled 15,291 miles in a total of 916 duty hours. During this patrol, 102 traffic charges were laid with 87 warning issued. Eight property damage and one personal injury accident were reported and investigated. One person suffered minor njury.

Investigations into liquor infractions resulted in 12 charges being laid under the Liquor Control Act. This is the most charges under that statute for any week since the beginning of 1968.

Officers also investigated 29 other occurrences including one minor theft and one disturbance. Five charges under the Criminal Code and two charges of contributing to juvenile delinquency arose out of these investigations.

A total of 51 hours was spent in the court with 174 convictions being registered.

4-H girls, mothers attend meeting of Chesterville W.I.

Chesterville W.I. members had as their guests the "Stitch in Time" 4-H girls, their mothers and leaders at their March meeting. Mrs Jarvis welcomed the guests and friends.

Roll call was answered by a motto from the "Home and Country."

Members were reminded of the short course "Women's Institute Procedure" to be held on April 17; the district annual to be held in Mountain May 15. Mrs Jarvis, in the absence of Mrs Myles Merkley, gave a short report on the district directors' meeting. Each branch is asked to contribute $2.00 towards expenses for Mrs Hugh McMillan who is going as delegate to Michigan to the A.C.W.W.

The card secretary, Mrs Annie Johnston, reported 11 get-well, three baby and six sympathy cards sent out in March. Conveners were asked to bring reports to the April meeting.

Mrs Bert McIntosh, on behalf o the 4-H leaders, introduced the members of "Stitch in Time" club and their mothers. She reported that the present club were making dusters and scuffies. Achievement Day is to be held in Winchester Public School May 4 and all interested persons are invited to attend.

Miss Linda Reid entertained the gathering with two fine piano selections.

Miss Janice Docksteader, who had taken part in the public speaking contest for public schools in Dundas County, spoke on the subject she had chosen, "Rabies." Mrs Lyle Marcellus chose a couple of appropriate readings on the subject "Girls."

Mrs Jarvis thanked all for their fine contribution to the evening's program. A social hour was enjoyed.

Wilmer Porteous elected president Morewood Calf Club

The organization meeting of Morewood 4-H Calf Club was held on Wednesday night, March 20, at Winchester Town Hall.

Mr Keys welcomed the 4-H member and Bruce Garlough outlined the forthcoming year. After the 4-H books were distributed the clubs were divided to elect officers.

The following took office: Wilmer Porteous, president; Janet MacGregor, vice-president; John Van Vliet, secretary, and Ronnie Thompson, press reports.

The next meeting of Morewood Calf Club will be held at the farm of Malcolm MacGregor, Crysler, on Thursday, April 18.

When Yorkshire, Eng., housewife Marion Readyhough paid 35 shillings for a briefcase at an auction, she did better than she thought — inside were the auctioneer's takings, all $1,242. She returned the cash.

Partridge lost in town

Amie Huneault ducked the other morning coming down King Street. He was passing the Moonie residence, beside Bogart Motor Sales showroom, when a big booming ruffed grouse whirred out of the Moonie backyard, zoomed past his ears and slid into a run on the Clare Miltimore lawn.

We hope Mr Moonie is not harbouring any of the birds with a view to making Scotch broth. The season is not open.

Our congratulations

May we offer our congratulations to Mr Chas. Beckstead. He will be celebrating his 93rd birthday on Monday of next week. His son Arza tells the "Record" his father is in good health, in spite of his advanced years.

"Record" ads bring results.

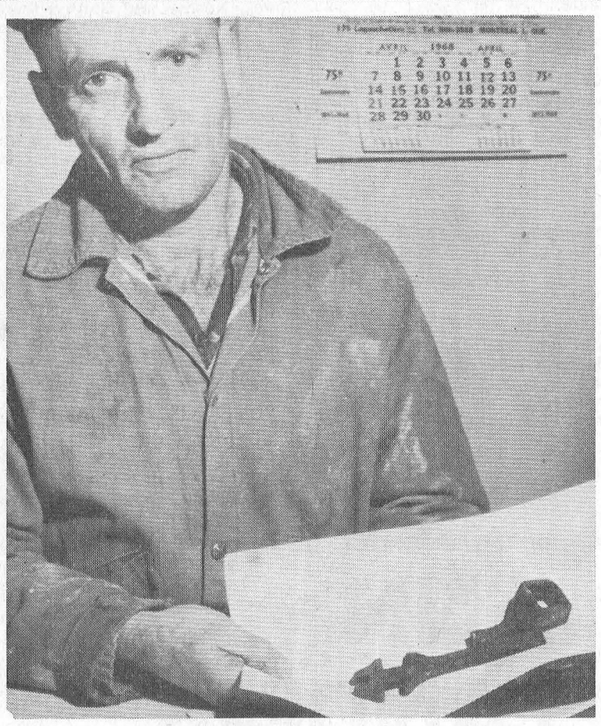

Charles Collingridge was removing a big tree from the Public School grounds. While sawing through one of the heavy logs his saw struck something other than wood. Splitting the log he found an ancient buggy wrench. It was completely embedded about waist high in the tree trunk. The old wrench will be famliiar to those who had the chore of greaing the buggy.—Record Staff Photo.

Mainly About People

Sunday guests of Mr Johnson Ouderkirk and family were Mr and Mrs Lindsay Stewart and family of Winchester.

Visitors over the weekend at Mr and Mrs Arthur Heagle's were Edna Harper, Cornwall, John Williams and Joe Heagle, Ingleside, Mr and Mrs Lyle Heagle, Finch, Mrs Vera Armstrong and family, Northfield Station, Mr Lawrence McMillan and Miss Diana Dewe, Northfield, Mr and Mrs James Bailey, Chesterville, Mr and Mrs William Vallence and family, Montreal.

Mr and Mrs Arthur Heagle and Mr and Mrs William Vallence called on Mr and Mrs Allen Heagle at Constable, N.Y., on March 21.

Mr and Mrs Arthur Heagle and Mr and Mrs William Vallence called on Mrs Harry Greer on March 21.

H. J. McMillan and Arthur Heagle spent a day in Chesterville.

Norma Burt and Leslie Crites, Newington, visited the Heagle home.

District forester to be transferred

District Forester Bill Charlton was informed last week that he will be leaving Kemptbille area shortly to take over the post of management supervisor of Lands and Forests parks throughout the entire province.

The United Counties are part of the Kemptville forestry district.

Mr Charlton, who came to the area last summer, is expected to leave Kemptville about May 1. His successor has not been named a yet and until his arrival

(Continued on Page 5)

Honoured on birthday

Birthday greetings to Mr L. A. Mackie, Crysler, who celebrated his 82nd birthday on April 1 at the home of his niece, Mrs Silas Curran. During the dinner, a beautiful birthday cake was presented to him by Mrs Curran.

OLD BIRD DIES

Bristol, Eng., zoo's oldest inhabitant, a 114-year-old cockatoo, has died after living there for all but two years of his life.

Trinity Messengers study Japan

United Church Messengers met on April 1 with 12 members present.

After the opening ceremony and motto, Carol Kilby told another chapter from the study book on Japan, "Aiko and Her Cousin Kenichi." This time the children learned of the hardships Japanese people have in the typhoons.

Theme of the worship service was "Love does things even for those who are mean." The offering was received by Christine Cross.

Games and action games were enjoyed. Birthday greetings for the month of April were sung to Dale Reid.

The meeting closed with the Lord's Prayer.

"Record" ads bring results.

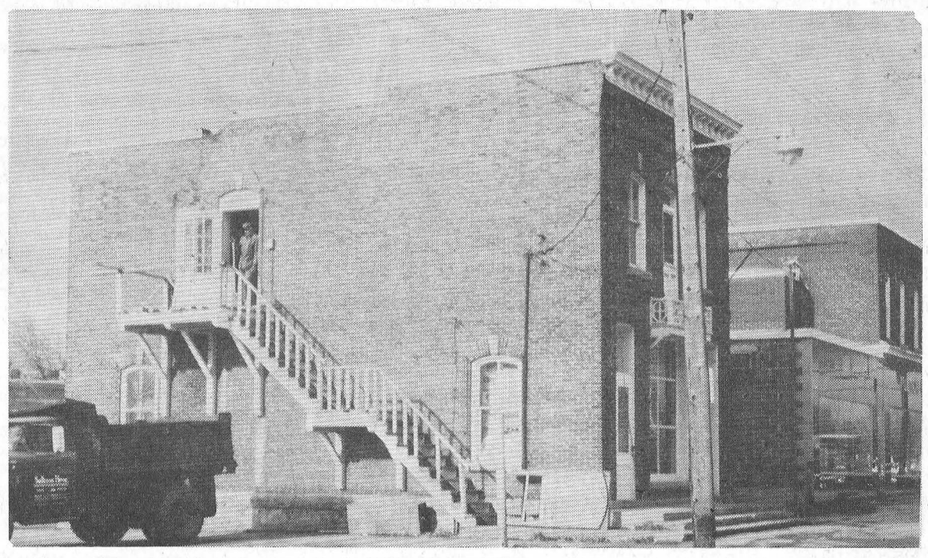

Another of the old village landmarks is falling to the wreckers' hammers. The McMurray building, owned and used as an appliance store by Fulton Bros., is being demolished by Sullivan Bros. to make way for an extension to the main store. By the end of the week only a shell will remain.—Record Staff Photo.

Newington Flyers capture S. Jr. title

Well, for you people who just tuned in, this report is coming to you live direct from the press box at the Long Sault Arena this Thursday night, March 28. We're at the 19.40 mark of the third period and there goes David Bancroft and Wayne Summers leaving the ice after receiving 2 minutes for roughing and five minutes for high sticking respectively and it looks like they're not going to see any more ice time this game. Over in the sin bin we already have Max Rutley and Bruce St. John both off for roughing at the 18.15 mark.

It looks like these nearly 300 fans are going to see a seventh and final playoff game for with 20 seconds remaining in this game and Osnabruck Centre ahead 2 - 1 it appears the series will be all tied up at three apiece.

To recap, the Angels jumped into a two-game lead with scores of 4 - 2 and 4 - 3 then dropped the next three by scores of 4 - 3, 6 - 1 and 3 - 2.

We're ready to go, the puck is dropped ,each team is short two men, the Newington goal is empty as Wayne Waldroff has been pulled in favour of another man out. The Centre has the puck, the clock is running, the crowd has started their countdown chant — ten, nine, eight — but wait, Harold Prieur has picked up a pass at the centre red line, two of the defenders are caught up ice, he's outplayed his check; he's on a breakaway, over the blue line, he's going right in, he's made the fake, no response, another fake, Swerdfeger is moving with him, Prieur is coming back, he's dumped the puck into the open half of the net. The red light has gone on; the game is all tied up. The clock is stopped. Wow! And only five second more and the Centre would have had the game all wrapped up.

Here comes Bancroft and Summers back; the game is going into overtime. Now after a ten-minute scoreless overtime period the ice is being cleared and we're going into sudden death overtime play.

To recap, the scoring up to date was Osnabruck Centre leading 2 - 0 at the end of the first20 with goals by Dwight Dishaw assisted by Lyle Swerdfeger and then a breakaway goal by Swerdfeger unassisted. In the second period Wayne Summers put Newington on the score sheet with the assist going to Larry Winters, then Prieur's goal in the third assisted by Reggie Alguire. With the seven minute mark coming up in the second overtime period the Flyers have the pressure on and the Angels seem to be bottled up as they are unable to get the puck out of their own end.

Oh, Oh! It's happened! The Centre's nemesis all year, Wayne Summers, on a pass from Alguire, has just batted in the winning goal giving the Newington Flyers the game and title to the North Stormont Junior Hockey Championship.

John Cameron, the president and convener of the league, is now on the ice congratulating both teams for their efforts and is now presenting the trophy to Stephen Tait, captain of the winning team.

To wind up, may we say that this year's Junior hockey has been very successful as two new teams participated, bringing the total to six, and that over one hundred players were signed to cards under the C.A.H.A. We thank all players, coaches, managers, executives, officials and fans and any others who helped promote and take part in any way in the North Stormont Junior Hockey League. See you next year when we hope it will be bigger and better than ever.

Last year 17.7 per cent of the per capita American income went for food.

We had occasion to discuss public libraries in general and Chesterville's pride in particular the other day. The neighbour who lives in another town was bewailing the fact their town had a rather poor library and it never seemed to get any better. We boasted about our public institution and suggested a drive of six or seven miles would easily remedy his lack of good books.

This town had the foresight many years ago to turn the library into a public library under the Public Libraries Act. That move allowed the maintenance and upkeep of the stacks to come closer to need. Money to support the institution can be raised by direct taxation and it is a painless procedure. It also allows a small salary to be paid to the faithful librarian.

Chesterville has always been noted for a good library. We patronized it when it was situated at the back of the drug store in what was then the W.I. room. Zane Grey was a favourite and Tarzan was in his heydey. The new room at Community Hall has filled the bill admirably since 1936. Over the years a good average of book borrowings would be around 8,000 per annum. Add that all up since 1936 and you can believe we have some readers in the community.

One of the interesting features of the book borrowings is the steady year-in year-out patronage of elementary school children. Juvenile borrowings are always high on the list and since the advent of the excellent library at NDDHS, they top the count. Somewhere along the line, the love of reading is still being instilled in young minds. And this is spite of the fascination of TV and other attractions.

We have always had a thing about reading. Back in the days of lamps and early to bed, the pair that made up the Graham boys strained through many a page of old Chums. The book was so big we just read together and usually came out right at each continued part. After a time the parental roar from below would shut off the light but rarely a night passed without another chapter of a story being covered. To this day, we feel time is wasted if we have nothing to read the minute we shift into neutral. Our pile of magazines and books must be at least three high to settle with any comfort in the easy chair. A good book is the best antidote in the world against some of the drivel that is aimed out on the air waves.

In the early years we had a thriving lending library going just between ourselves and friends. Bill Brown and Ric Barwick had parents who had filled shelves with books of all kinds. Sometimes we had to put up with a mite of censoring to protect our tender morals but it never seemed to do any harm. It was in this fashion we got wrapped up in the Graustark series and the Jeffrey Farnol stories of Elizabethan times. We must admit though, the Elsie books came right off the home shelves. A couple sisters needed that sort of thing to round out their womanhood. Naturally we took very little notice of the gush; it was just a book to read while waiting for the next Tarzan edition.

We have often wondered what a person does with his time when he does not read. The newspapers can only provide so much; the rest of the world is held between the covers. Whether the subject is mathematics or existentialism there is something there for everyone. And it can be remembered with profit the Bible is quite a volume too. When the 40 scholars of King James finished, they had produced a book that still outsells every other book in the whole world. That includes the red volume of the Thoughts of Mao.

We have just finished reading and working our way around the world with Sir Francis Chichester. He was sick, he was peeved about the boat, his steering gear drove him up the mast. But when the book was laid down, we found ourelves back in the time of Sir Francis Drake. For a while we had breathed and experienced the unknown perils of adventure that British seamen took as a matter of course. We had added a little bit more to a picture of worlds we will never see and experiences we will never feel. That is one reason why we love the printed page.

Mainly About People

Guests of Mr and Mrs Ernest Beckstead on Sunday were Mr and Mrs Lloyd Marselis of Norfolk, N.Y., and Misses Laura and Jean Marselis of Waddington, N.Y.

The CHESTERVILLE Record

P.O. Box 368 — Chesterville — Phone 448-2144
H. K. GRAHAM, Editor and Publisher

Member of Canadian Weekly Newspapers Association

Member of Ontario Weekly Newspapers Association

Member of Eastern Ontario Weekly Newspapers Association

1966 PRIZE WINNER CANADIAN WEEKLY NEWSPAPERS ASSOCIATION BETTER NEWSPAPERS COMPETITIONS

Subscription rates: $4.00 per year, anywhere in Canada, payable in advance, United States and Foreign, $5.50 per year.

Authorized as Second Class Mail by the Post Office Department, Ottawa, and for Payment of Postage in Cash.

Published every Thursday

OPINIONS . . . OURS AND OTHERS

We like Trudeau

The Liberals are gathering this week at Ottawa. Delegates will be wooed with soft words, wild inds of oratory and an occasional sip of Old Paul. They will be marshalled, corralled and harrassed. They will be short of sleep, tired to the point of explosion and sport the wool of a Lancashire lamb on tobacco-burned tongues. In short, delegates will have a whale of a time deciding who will be the next prime minister of Canada and leader of the Liberal party.

We speak from knowledge. Back when the world was younger and less separatist we were part of the mob that roared the Pearson years into being. Fashions change. Now the images of potential leaders have come to mean other things. Canada will have a new prime minister, but he will be chosen suddenly as befits the times.

The choice of the delegates will also follow that pattern. It is our opinion the man to expect to see Liberal leader by Saturday night will be Pierre-Elliott Trudeau. This world of sudden decisions and rending patterns could only send a Trudeau to the top. He has shown a flair in his short two and a half years in Federal politics for getting at the meat of hard problems. The man is bright, has a scholarly mind and is still able to astound the dullards by wearing comfortable costumes when the weather and the spirit moves.

The good grey Ottawa Journal feels his lack of experience in financial or economic matters is enough to keep him out of the highest office just now. One could suggest that the Hon. George Diefenbaker never claimed to be any wizard in settling banking matters in the House. And the feeling that Mr Sharp is a most astute man in matters financial seems to lack remembrance. That man had difficulty not too long ago counting noses when it meant his $20-odd-thousand job. He missed two and precipitated a mess that will haunt the Liberals, no matter who becomes leader.

The traditions and feelings of Canada at this moment in history demand a fresh wind through her government forces. A man is needed who can demonstrate to Canada that Quebec is as much a part of Canada now as when the BNA Act was first proposed. Canada must live as a federal body made up of ten important parts. It is vital that the head of Canada's government be representative of this point of view that has become obscured of late by selfish parochial interests.

We like Trudeau. We think he will shake out some of the dusty corners on Parliament Hill. We think he can help this land become united again following a season of discord. We think he may make some mistakes, but we doubt they will be simple things like forgetting to count. We think he is the logical man to follow Mike Pearson who has earned his retirement. We just hope he will take off a sandal when he gets into office and lay about him in the temple. Some of the money changers have been there too long.

Chesterville Rotary Club rises

Chesterville Rotary Club has had a time of late. Attendance at the meetings has been at a minimum, membership has fallen and generally things have not been too prosperous. But times are changing.

This week plans have been put into action to revitalize the club. Thirty years of service to the town and community is too fine a record to let fall by the wayside. Members who are still active have decided to find ways and means to return the club to its more active patterns.

Meetings will be headed each week by an interesting speaker. Programs will be a main preoccupation of an appointed committee. Activities will be stepped up starting with plans for a peanut sale to raise a fund for general service work. A president's committee has been formed to set out a continuing schedule of regrowth in all service activities of the club. It is hoped to swell the attendance at the weekly meetings and the membership roster is to be examined.

We feel the club is a vital part of the life of Chesterville. It has done and is doing fine work through its activities with the scouts and cubs and the Easter Seal campaign. It is heartening to see some effort being spent now in an attempt to lift the club out of its doldrums. We wish it every success.

President Johnson bows out

The news of the weekend was headlined by the word that President L. B. Johnson would not contest the elections for president this coming November. That was like saying the sun would not rise. Nothing like that had happened since Harry S. Truman said "No" during his last term.

Mr Johnson had a real hot potato to handle. The war in Vietnam has become a nightmare. His decisions there were being used as a political ladder by his opponents. He was caught from every side by adversity. The battle of the cities was steaming up to immediate crises at home and the hot Southern weather had evil promise.

It would appear the man had little choice. By stepping out of the political race at this stage, he can just about run the war against the Viet Cong as he and his advisers see fit. No one can say it is being done under political pressure. And regardless of how the mess is by the end of the year, his heir to the job will have another solution. Or at least have suggested he has.

The battle of the hot ummer days will still be there. American cities will seethe and stir with torment for many a day. One man will not be able to correct abuses that started at Jamestown when the blacks were herded ashore along with the other chattels.

President Johnson has taken a step into greatness by his action. That quality has not been dominant up to this time in the Texas politician.

Your Federal Report ...

By Mrs Jean Wadds, M.P.

As the 17th entry appeared in the Liberal leadership race Prime Minister Lester Pearson's government petered out to its end.

The Canadian political scene will never be quite the same again. Politics of the past are disappearing, forb etter or worse. The NDP's once thought of as the startling advance political troops have shown up badly. They've indulged in the old-fashioned technique of filibustering, and were forced to give it up.

The press and the public would not accept the enormous waste of time and the obstructionism by which the NDP's wished to gain publicity.

This is an old trick with the NDP's. Every time the House of Commons tries to adjourn they waste an enormous amount of time trying to force the government to give in to some of their projects. This is the most undemocratic and inefficient way to accomplish any purpose.

Under the businesslike leadership of the Hon. Robert Stanfield there will be no such abuses of the democratic system from the Conservative Party. He has long since given notice that he will work towards more acceptable behaviour in Canadian politics generally. He does not approve of the obstruction of the parliamentary process. He does not approve of long, padded, repetitious speeches.

The Conservative party is busy building new policies and new techniques. The Liberal party knows this and is anxious to find a new leader who will do likewise for them.

The NDP's tried to give the impression that they could obtain cheaper drugs for Canadians and were willing to force a poor bill through Parliament. Everyone wants cheaper drugs.

It was to obtain credit for exactly this that the government brought in the legislation in the first place. The Conservatives pointed out weaknesses in the bill whereby there was not proper protection and the government admitted that the criticism was valid. Minister of Consumer and Corporate Affairs on March 19: "In light of the suggestions that were made by the official opposition we reviewed the bill. We have come forth with what we think are additional clarifications that in our opinion re-ensure the safety measures of the bill."

The Conservative party thus accomplished its purpose and was just as insistent that the legislation reappear in its revised form. The Prime Minister gave his commitment that the government is determined to proceed with this legislation after recess, that it will have top priority. This seems reasonable.

It also seems reasonable that the Liberal party have time to attend to the important job of choosing a new leader for their party. This is a particularly onerous job since he will be the Prime Minister of Canada as well.

Admittedly their planning has been poor. Having seen the Conservative party working hard for two months, it was obviously going to take some time. They should never have tried to work on this convention while Parliament was sitting. Both jobs are too important.

However, having made this initial error, the processes of democracy cannot be stopped. Democracy presupposes reasonable citizens, trying to do the best for their country in reasonable ways.

We wish the Liberals well on April 6. We hope they choose an excellent leader who will improve their party. This is the challenge which Conservatives want, a challenge which will be good for Canada.

The Legend of the Dogwood

By Mrs Ella York, Chesterville

The Dogwood tree was once stately,
It was very large and strong;
That is why it was used from the cross
Of our Saviour, Who did no wrong.

The legend tells us, this stately
Felt so mean and sad in humility
That it later grew just like a shrub
And twisted in its agony.

This ancient legend tells us
That early on Easter day
The blossoms emerge in the form of a cross
And do yet in this same way.

The edge of each petal showed a nail print
As though bloodstained and red;
The centre was shaped like a crown of thorns
Which was placed on our Saviour's head.

So now this stately Dogwood
Grows scrubby and twisted in shame;
Let us look at the Dogwood blossoms
And remember from whence they came.

"By golly, it IS covered with a layer of dust"

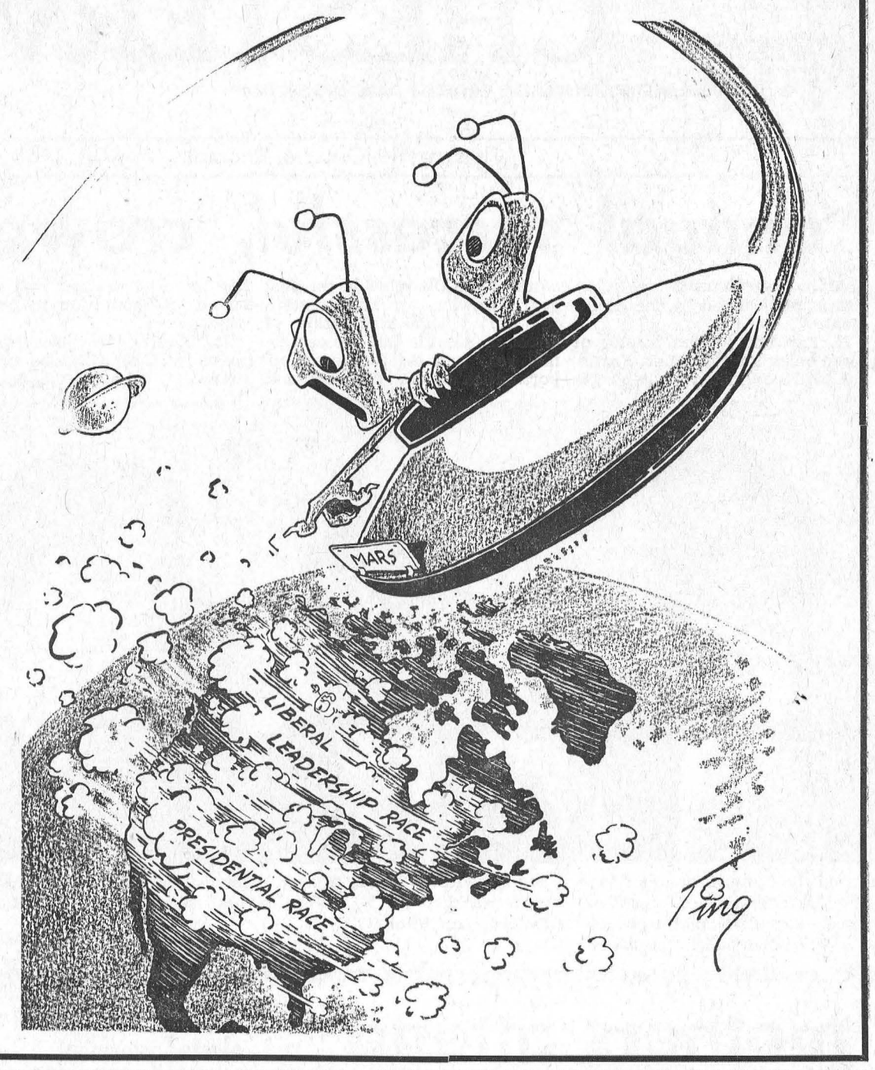

Ancient History

FROM OUR RECORD FILES

40 years ago

April 5, 1928

The Rex Theatre, Town Hall, Chesterville, Thursday, April 12, Harold Lloyd in "The Kid Brother." Admission: Adults, 35c; children, 15c.

* * * *

Cars advertised in this issue were: Chevrolet Imperial Sedan at $890.00; Dodge Victory Six; McLaughlin Buick; Nash, Special Six Sedan at $1,215; Pontiac Six.

* * * *

Mr and Mrs William Kyre, Mr and Mrs Pliny Irving and Mr and Mrs Earl O'Shaughnessy and Mona enjoyed a taffy pull at the home of Mr and Mrs Thos. A. Loucks recently.

* * * *

Miss Gertrude Miller of Cornwall was the guest of her parents, Mr and Mrs Jas. Miller, of Berwick on Sunday.

* * * *

An items in the Finch news suggests that everyone will have their cars out by Easter because the licence dealer was in town on Monday.

* * * *

Mr Orran Gallinger of Wales, Mr and Mrs Percy Gallinger and Dorothy spent Sunday with Mr and Mrs Osborne Gallinger.

* * * *

Mr and Mrs John Nephew, of Goldfield ,attended the funeral or the late Mr Thomas Houlehan, Chesterville, on Sunday.

* * * *

30 years ago

April 7, 1938

The Record joins the many friends of Mr Joseph Fisher in extending congratulations and best wishes to him on his 82nd birthday.

* * * *

Agreement was reached by the high school board and village council for the building of an addition to the high school to provide for the teaching of home economics and manual training.

* * * *

Dr A. S. Morrison, Mrs Morrison and Kathleen Morrison of St. Catharines are the guests of Mr and Mrs Thos. Houlehan.

* * * *

Mrs Norman Cameron has been chosen as president of St. Mary's C.W.L. for the coming year.

* * * *

Miss Elizabeth McLachlan and Mr C. White of Lancaster were Tuesday guests of Miss Olive Casselman.

* * * *

Mr and Mrs George Walton and daughters and Miss Lois Harman and Mr Ken McLean of Ottawa were guests on Sunday of Mr and Mrs Chris. McLean.

20 years ago

April 1, 1948

* * * *

The Rev Simon LeSage of Sterling, Ont., has been appointed as parish priest of St. Mary's Church in Chesterville. The appointment was made necessary by the death of Rev P. J. Keaney who was parish priest of St. Mary's for 17 years.

* * * *

children of Niagara Falls spent children of Niavara Falls spent Easter week with their parents.

* * * *

Mr and Mrs Jack Morris, Jackie and Connie were guests of friends and relatives in Chesterville during the Easter holiday.

* * * *

Mr and Mrs R. C. McElheran and Richard, Mr and Mrs W. A. Samworth of Ottawa and Mr and Mrs Duncan McElheran of Montreal spent the Easter weekend with Mrs I. Garrow.

* * * *

Mr and Mrs Eldridge Perrault and family of Pickering and Mr and Mrs Dwight Perrault of Brockville spent the weekend with Mr and Mrs Frank Perrault.

* * * *

Miss Maude Hummel of Toronto spent Easter with friends in Chesterville.

* * * *

10 years ago

April 3, 1958

Mr and Mrs Hugh Raymond and Mrs Millis Darling, Keith and Carol were callers at the home of Mr and Mrs Frank Darling Sunday afternoon.

* * * *

Flt. Lieut. Douglas Jones, Mrs Jones, Norma and Gordon were overnight guests of Mr and Mrs Don Gordon, Grantley, recently.

* * * *

Mr Will Prunner, Toyes Hill, is spending several days with Mr and Mrs Harold Crowder, of Kemptville.

* * * *

Mrs James Pollock and Mrs Grant Ouderkirk were contest winners at the March meeting of Berwick W.I.

* * * *

Keith Graham along with Dick Atkey of the Arnprior Chronicle and Frank Swanson, associate editor of the Ottawa Citizen, made up a panel that helped carry the local election results to viewers of CBOT, Ottawa, on Monday night.

Ontario Legislature Report



By F. M. Cass

At long last the Legislature has reached the departmental estimates for the current year. This is the time when opposition critics, as well as private members of all parties, obtain information as to projects and developments in their ridings and criticize either government action or lack of action. The first department to come under scrutiny was the Department of Highways and the House had only gotten into the estimates by the end of the week. The program of the department for the current year indicates that in Grenville-Dundas the main projects are to be the Spencerville by-pass on Highway No. 16 and the by-pass of Winchester Village by Highways Nos. 31 and 43 and a six mile re-building of Highway No. 43 west of Winchester Village. In addition the completion of Highway No. 401 west of Brockville and construction of Highway No. 138 north from Cornwall are listed as priorities for 1968.

Among announcements made in

(Continued on Page 3)

ANN LANDERS

Dear Ann Landers: I loved your answer to the writer who wanted to know why couples go together for years and years and never marry. You as much as said, "Mind your own business" —which is what I would like to say when people ask me the same question.

I have been going steady with a fine gentleman for 23 years. When my husband died I was 30 years old. I sat in the house for two years, and then I met Mr R. My children adored him and he helped me raise them. If I had a dollar for every time he asked me to marry him I'd be a rich woman, but the answer was always "No" — and I have never regretted it.

I see Mr R. several times a week. We are sweethearts. companions and friends. We enjoy each other's company but we don't have to go together unless we feel like it. It's an ideal arrangement for us both. I don't know of a married couple who gets along as well as we do. Thank you for not condemning us, Ann. You are a wise lady. — Contentment in Syracuse.

Dear Contentment: All things will not work for all people. Including marriage. If this arrangement is best for you and Mr R., whose business is it?

* * * *

Dear Ann Landers: I was shocked when you said the woman was a nut because she let her telephone ring to avoid gabby friends. Now there's a nut I respect. Why should anyone be a slave to an instrument which was intended as a convenience? I have friends who practically break a leg running to answer the phone. I couldn't care less. If it's important the party will call again — perhaps at a time more convenient for me.

Personally I have great admiration for a person who can let the darned thing ring. Most people can't.

In the evenings it is particularly easy to ignore a ringing phone. Anyone who has teenager knows that after 4 p.m. the bell tolls not for thee, but for them.—Happily Deaf.

Dear Deaf. You are far from alone in your views, Lady. I received a blizzard of letters from women all over the country who are "letting the darned thing ring."

Why can't you dames say: "Sorry, I'm not able to talk now. I'll call you back later." Are you so lily-livered that you will allow some longwinded bore to chain you to the phone while the laundry dries out, the soup boils over and the dog has an accident by the door? If you have an answer to this one I'd like to hear it.

* * * *

Dear Ann Landers: My daugter reads your column every day and quotes you freqently. I am dumb, of course, because I am

(Continued on Page 7)

CONGRATULATIONS COACHES

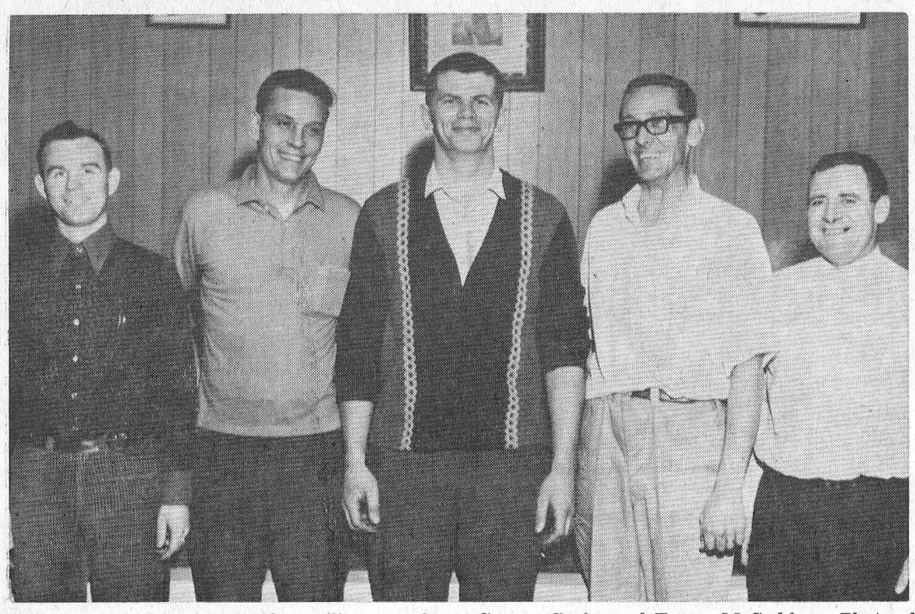

In the above picture we see the smiling coaches of Chesterville's minor hockey. From the left: Richard Elliott, Frank Cook, Doug Thompson, George Cooke and Ewen McCadden.—Photo by LaSalle.

LEGISLATURE REPORT—
(Continued from Page 2)

the House during the week were several of great interest. An increased subsidy for private organizations administering homes for the retarded from 75% to 80% of operating expenses together with the provincial capital grant per bed of $5,000.00 for constructions is an encouragement to this type of care — there are now in the province four such homes with three more scehduled to open shortly. It was also stated by the Minister of Health that chiropractic services were not to be included in benefits under OMSIP contracts and that private nursing homes could not be included under OHSC contracts. Both of these matters are of great concern to everyone and particularly our elder citizens. The Minister of Highways provided information with respect to the new Welland ship canal and the problems of crossing it with necessary highway bridges and tunnels and indicated that a cost-sharing formula very favourable to the provincial taxpayer had been worked out among the federal government, the Ontario government and the Seaway Authority.

During this week the Speaker held a dinner for the fourteen page boys in his staff. These young lads, each of whom must be an over 80% student in Grade VII and Grade VIII, serve the Members while the House is in Session. They are the official messengers in the House and are kept busy by the many wishes of 117 members. Their working day is from 9.30 a.m. to 6.00 p.m. daily and, when the House sits at night, one-half of them are on duty each night. For two half days a week they attend classes under tutelage of a qualified school principal. In their Eton suits they add an aura of tradition to the House but their duties and actions are quite up to date! The custom of page boys so dressed is one of the more interesting, useful and pleasant traditions of the Ontario House.

Sugar maple thrives on exploitation

These days, when it seems, at times, that all that is good in nature is deteriorating, it is refreshing to consider the sugar maple. The tree is the source of that rare delight, maple syrup, and of a valuable wood that paradoxically combines toughness and beauty. Deer depend on it for survival in winter, and in autumn it paints many areas in a colour scheme so spectacular that not even the oldest, most jaded citizen takes the annual display for granted.

When the Indians of eastern Canada's hardwood belt lived a nomadic life, one of their seasonal migrations took them in late winter to maple groves to make sugar from the sweet sap of the sugar maple. Sugar figured largely in the summer diet of some Indian bands, and in the fur-trade era sugar bartered from Indians helped feed the fur brigades on certain sections of the canoe route to the West, as did wild rice, fish and pemmican on others. In the homes of many pioneers maple sugar was a homemade substitute for expensive imported sugar. Today, maple sap is still being exploited commercially, but at a level far below its potential. One acre of maple bush will yield at least fifty dollars' worth of syrup annually.

While sugar maple is rated only as a medium quality deer food in terms of nutritional value, its high rate of availability permits it to play an important role in feeding deer herds in winter. Browse studies in deer wintering areas have shown that deer eat more sugar maple than any other tree or shrub.

The pioneers soon discovered that sugar maple was one of the best fuel-wood species in the forest, and it kept our first two or three geenrations of citizens warm. Commercial exploitation of maple was, however, slow in developing. Perhaps the first such venture was a chemical plant at South River, Ont., which produced acetate, wood alcohol and charcoal from maple cordwood during the first quarter of this century.

Situated on the northern fringe of the tree's geographical range (it extends deep into the eastern U.S.A.), a high proportion of maples contain defects that lower the grade of the wood as saw timber, even though the tree as a species thrives like no other. When it became feasible, about fifty years ago, to saw hardwoods in the region some demand for maple for flooring and railway ties developed, but as a rule the loggers left the maples standing as they extracted the fine yellow birches from among them.

Then, as the supply of birch dwindled and new methods of hardwood utilization such as veneering and chipping came into use, woods operators turned to intensive logging of maple. Today, the tree exceeds all others in volume harvested from District Crown Lands, a position it attained partly by default as production of other species declined.

The net effect of a century of logging in many areas has been substantially to increase the the maple content of the region's forest. Prolific seeding combined with a rapid growth rate, ability to survive in deep shade and freedom from killing diseases have helped it not only to perpetuate itself in maple cutover, but also to gain control of large areas from which pine, hemlock and birch were harvested. Unfortunately, much of this "second growth" maple is poor in form due to overcrowding on less than ideal maple sites. Quality of young stands can be improved by thinning, but such treatment is prohibitively costly to apply to large tracts of forest unless a market for hardwood pulp or bolts exists nearby.

But for its aesthetic value alone, the sugar maple would be sorely missed if it should disappear. However, there appears to be absolutely no danger of this happening in the near future.

See us
first about wedding
Flowers
MURIEL'S FLOWERS
Winchester - - Ontario

RIVERSIDE

Recent visitors at Foster home

Mr and Mrs K. Snetsinger, of Newington, visited at the Foster home.

Mr and Mrs Glendon Casselman spent the weekend in Ottawa with Mr and Mrs John Stevens.

Mr Steven Robertson returned to Spencerville after spending a week with Mr Arden Robertson.

A number from here attended the shower in Berwick hall for Miss Carole O'Donohue, daughter of Mr and Mrs L. O'Donohue.

Mrs Alex Rutley spent Monday with her daughter, Mrs C. Robertson.

Mrs Clair Robertson and son Len were in Morrisburg Friday.

Seaway Valley Presbytery group leaders meet at Chesterville

A training event for mid-week group leaders of Seaway Valley Presbytery United Church of Canada was held Sunday, March 24, in Chesterville United Church. Mrs Harold Giffin of Ingleside was in charge of the event and Rev L. M. Ferguson of Chesterville was chairman.

The event began with an introduction to the new hymn and song book for children, "Bless the Lord," and the group learned three new songs from it.

Rev George Clifford of St. Paul's United Church, Cornwall, spoke on "The Challenge of Christian Education," stressing the importance of the balance of content and process in giving leadership.

Resource persons gave leadership in the various groups: Boys' work, including Tuxis, Cubs, Scouts and Sigma-C under the guidance of Ron Moran of Ottawa; Messengers, Mrs A. Kettles, Ottawa; Explorers, Mrs Anne Squire, Ottawa; C.G.I.T., Miss Lottie Franklin, St. Paul's, Cornwall; Hi-C, Rev Mr and Mrs Cecil Dawson of Long Sault.

George H. Thoms

A well-known area resident, George Henry Thoms, 88, of RR1, Mountain, passed away March 25. Mr Thoms, a retired farmer, had resided at Mountain for the past 40 years.

Born at Finch, March 4, 1880, he was son of the late Charles Thoms and his wife, Catherine Empey. He married the former Lottie Prunner at Winchester in 1910.

Surviving relatives include his wife; three daughters and two sons, Mrs Jay Sheldrick (Flossie), South Gloucester; Henry Thoms, Mountain; Mrs Fred Jackson (Dorothy), Belleville; Victor Thoms Mountain; Mrs Cecil Johnston (Glenna), Winchester. Surviving also are 24 grandchildren and 21 great grandchildren.

Mr Thoms was a member of the Wesleyan Methodist Church, Winchester.

Rev W. Schamehorn conducted the funeral service at Vice and Craig Ltd. Funeral Home, Winchester, at 2 p.m., March 28. Interment was at Maple Ridge Cemetery.

Pall bearers were Stanley Jackson, Wayne Thoms, Ted Stephens, Sterling Sheldrick, Harold Sheldrick and Dwain Sheldrick.

RUSH CITY

Visit patients in hospital

Mr and Mrs Duncan Bethune were in Cornwall on Wednesday afternoon and while there they called at the hospital and visited with Mrs Annie MacLeod, of Cornwall, and John Miller, Avonmore, who are patients in General Hospital.

Mr and Mrs Millard Cameron were recent visitors with Mr and Mrs Gordon Campbell, Avonmore.

Mr and Mrs Bud Mayhew, Ottawa, spent the weekend with Mr and Mrs W. N. Eamer.

Mr and Mrs Duncan Bethune were in Winchester on Friday afternoon and called at the hospital and visited with Mrs Mary Pollock of Iroquois who is a patient there.

A Monkey's View

A monkey sat in a coconut tree
Discussing things that are said to be,
Said one to another "Now Listen"
There are certain rumors that can't be true.

That man has descended from our noble race
The very idea is a big disgrace
No monkey ever deserted his wife
Starved his babies or ruined her life.

You've never known a mother monk
To leave her kiddies with others to bunk
Or pass them on from one to another
Till they hardly know, which is their mother .

Another thing a monk won't do-
Go out at night and get on a stew
And use a gun ,a club or knife
To take some other Monkey's life.

"Yes" man has descended the ornery cuss
But brother, he didn't descend from us.

R. L. Bramlett

EASTER
Flowers & plants



Flowers express the spirit of Easter in a way words cannot convey.

Order early for your friends from a distance to avoid costly calls. We give personal service.

DURANT FLOWERS & GIFTS
Phone 448-2120 Chesterville

THE ORIGINAL REXALL
ONE CENT SALE

Thurs. - Fri. - Sat. - Mon. - Tues. - Wed. - Thurs. - Fri. - Sat. — APRIL 18 to 27 Inclusive

HAROLD G. BIGELOW, Phm.B.
REXALL DRUG STORE
CHESTERVILLE — ONTARIO
31-3

Now that you have the new
CHESTERVILLE
telephone directory

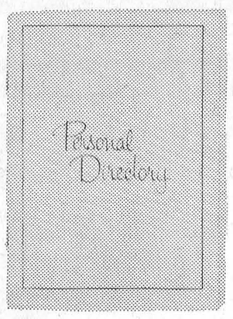

It's easy for you to bring your own personal directory up to date

You can do this by checking your personal list of numbers against the correct listings in the Directory. And don't forget to check and up date those all-important EMERGENCY numbers. If you need a Personal Directory let us know.

Just dial "0" (zero) and ask for Business Office; we'll send you a **free** copy.

The number you write down is easy to re-call.

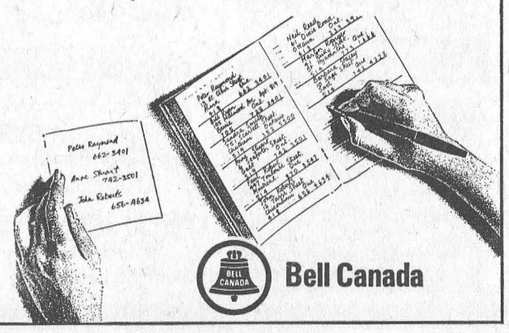

Bell Canada



You can clean up this bunch for pennies a day with an electric water heater

Cascade 40

Bath the kids, do the laundry, wash the dishes, have a shower. With a Cascade 40 electric water heater there'll be lots and lots of hot water for *all* your needs... and for only pennies a day.

your biggest bargain in hot water.

ask your hydro

CS8 2462 WK



Growing corn? Feed it AERO® FERTILIZERS

High Analysis Aero Fertilizers can be Custom Blended to meet the exact plant food requirements of your corn crop.

This year, plan on producing high yielding, higher profit corn with Aero Fertilizers.

Why not drop in soon and discuss your yield objectives with us. We can help you to plan a corn fertility program to get the best out of your land.

And remember to ask for your copy of the Aero Fertilizer Corn Guide.

CYANAMID
Serving the man whose business is Agriculture
®Trademark Reg'd

RALPH DALE
FERTILIZERS LTD.
Richmond, Ontario
— Tel. 613-838-2243 —

Your local
AERO FERTILIZER
CUSTOM BLENDER

BOWLING NEWS

Ladies' Friday

High singles — Verla Gallinger, 267, 220, 261, Bev. Michaud 249, Hilda Meldrum 248, Carol Russell 233, Betty Zeran 227, Eva Hoople 227, Kathleen Beckstead 207, 213, Leona Sloan 215, Linda Moke 212, Joyce Helmer 213, Nina Waldroff 206, Irene Shaver 200.
High triples — Verla Gallinger 748, Joyce Helmer 586.
Standings — Sports 9, Pests 7, Farmerettes 5, Fillies 5.

Crysler Mixed League

Ladies' high cross — Lillian Johnstone 617, Shirley Ouderkirk 583, Doris Empey 504.
Ladies' high singles — Lillian Johnstone 270, Shirley Ouderkirk 234, Sheila Fleming 196.
Men's high cross — Raymond Beehler 755, Hubert Fleming 670, Arnott Empey 665.
Men's high singles — Raymond Beehler 275, 273, 207, Arnott Empey 258, 223, Hubert Fleming 255, 251.
Team standings — Raymond Beehler 17, Jack Armstrong 14, Del. Baker 12, Del. Carruthers 12, Barry Armstrong 6, Bert Begg 2.

Berwick Wednesday Night

Playoffs — Team standings: Vivian 7,090, Norma 7,016, Lillian 6,853, Glenda 6,848, Bertha 6813 Elaine 6,387.

Avonmore Mixed League

2nd play-off game:
Ladies' high singles — Darlene McMillan 275, Ardis McIntyre 210.
Ladies' high triples — Mary Flanagan 549.
Men's high singles — Ray Alguire 240, Ritchie McIntyre 235, Neil Bush 234, Ernie Filion 202, Glenn McMillan 208, Glen McIntyre 237, Gordie Robertson 216, 266.
Men's high triples — Gordie Robertson 647.
Team standings — Glenn McMillan 12, Allen McIntyre 10, Ray Alguire 9, Neil Bush 7, Ernie Filion 4, Ritchie McIntyre 0.

Finch Monday Mixed

Men's high singles — Barry Brownlee 248, Germain Leduc 244.
Men's high triples — Germain Leduc 700, Donnie St. Pierre 653.
Ladies' High Singles — Shirley Lang 265, Joyce Gove 214.
Ladies' high triples — Shirley Lang 626, Gail Shaver 615.
Team standings — Eleanor St. Pierre 1,33 Heather Brownlee 120, Joyce Gove 112, Audrey Rowe 108, Phyllis Vollrath 75, Louise St. Pierre 62.

AT MONAST LANES

Busy Matrons

High singles — Shirley Beckstead 237, Shirley Munro 224.
High triples — Shirley Beckstead 629, Muriel Merkley 607.
Team standings — Wilda 115, Vera 88, Gladys 86, Muriel 85, Elizabeth 79, Alice 72.

Goodsports

Men's high singles — Leon McMillan 276, 275, Dale Marcellus 253, Bert McIntosh 231.
Men's high triples — Leon McMillan 773, Ron Droppo 633, Dale Marcellus 612.
Ladies' high singles — Marion Droppo 259, Helen Moran 253, Betty McIntosh 244, Thelma Merkley 244.
Ladies' high triples — Marion Droppo 706, Helen Moran 646, Betty McIntosh 626.
Team standings — Marion 11, 188; Sheila 10, 637; Lois 10, 581; Nancy 10, 66; Eileen 10, 185; Betty 10, 129.

Community League

Men's high singles — Jack Lannin 306, Garnet Crump 289, Bob Miltimore 284.
Men's high triples — Harold Armstrong 758, Bob Miltimore 718, Jack Lannin 686.
Ladies' high singles — Edythe Cameron 299, Joyce Armstrong 264, Ruby Miltimore 249.
Ladies' high triples — Ruby Miltimore 687, Edythe Cameron 683, Barbara Kelly 680.
Team standings — Bob 118, Lyle 102, Harold 92, Lorne 90, Earl 85, Reg 80.

Tuesday Night Defenders

Men's high triples — Bill Gibson 721.
Men's high singles — Bill Gibson 265, Donny Irven 265.
Ladies' high triples — Cathy Price 723.
Ladies' high singles — Cathy Price 259.
Team standings — Hillbillies 108, Avengers 97, Loggers 91, Highlights 95, Drifters 88, Happy Blunderers 83.

Monday Mixed

Ladies' high singles — Judy Helmer 262, Marlene Stewart 223, Sjenny Lightfoot 219.
Ladies' high triples — Judy Helmer 575, Marlene Stewart 561, Tootie Helmer 543.
Men's high singles — Stanley Vanden Bosch 276, Harry Weren 260, Auri Cayer 257.
Men's high triples — Stanley Vanden Bosch 658, Peter Monast 639, Harry Weren 620.
Team standings — Sig Schoone 111, Peter Monast 88, Sjenny Lightfoot 78, Gerald Kittle 76, Ben Wouters 68, Dianne Cayer 62.

Men's League

High singles — Gord McLaughlin 311, Casey Van Gessell 311, John Wemerman 305.
High triples — John Wemerman 802, Gord McLaughlin 754, Robert Merlkey 748.
Final standings — Gord McLaughlin 106, Bob Miltimore 104, Don McMillan 98, Don MacIntosh 96, John Wemerman 91, Ron McMillan 72.

St. Albert

Men's high singles — Claude Lavergne 288.
Men's high triples — Alphonse Adam 700.
Ladies' high singles—Jeannine Hebert 255.
Ladies' high triples — Alix Raymond 646.
Team standings — White Owls 17261i, Zig-Zag 17196, Alouette 17137, Expo '67 17002, Craven A 16210 Players 16153.

Little League

Boys' high singles — Charles Bailey 252, Brian Ouderkirk 240, 230, Brian McMillan 212.
Boys' high triples — Brian Ouderkirk 625, Brian McMillan 576, Charles Bailey 553.
Girls' high triples — Marlene Merkley 723, Debbie Labre 615, Johanna McLean 509.
Girls' high singles — Marlene Mernkey 268, 242, 212, Debbie Labre 221, Johanna McLean 198.
Team standings — Bears 2283, Mountain Lions 2081, Beavers 1958, Panthers 1865.

VIRUSES MAY CONTROL CROP-DAMAGING INSECTS

Viruses may one day help man control crop-damaging insects.

Dr R. P. Jacques, insect pathologist at the federal agriculture department research station at Harrow, Ontario, has found a way of enlisting the virus that attacks cabbage loopers to give long-term protection to cabbage crops.

His test showed that when applied to the soil the virus remains active for long periods. In one case nearly half the virus was active six years after application to the soil.

When applied to the crop leaves themselves the viruses were destroyed rapidly by sunlight and several applications were needed to give adequate control over a whole growing season.

Dr Jacques says that applied to the soil the virus contaminates the leaves of cabbage, cauliflower and similar plants. When the insects feed on the leaves, they are infected and die.

Those studies so far are active against insects only and are not harmful to plants, humans or animals.

He expects a virus against the corn earworm will be on the market by next year and one against the cabbage looper by 1972.

ALL THAT GLITTERS . . .

Montreal male reaction to some false accessories worn by women may give gals something to think about.

One disillusioned man said he had seen wigs come off on a dance floor revealing "the dreary look of skinned back hair underneath." Another man stopped dating a girl when one of her false eyelashes fell into the soup.

Successful euchre held at Morewood

A successful euchre and draw was held by Morewood branch of the Hospital Auxiliary in the I.O.O.F. Hall on March 27.

Winners of euchre: Ladies' 1st, Mrs Sjennie Lightfoot and Mrs Gordon Baker; men's, Mr Ronald Thompson and Mr Russell Marcellus. Lucky winners of the draw were. Roger Moss, Chesterville, 1st; Billie Moran, 2nd, and Mrs M. Weber, Crysler, 3rd.

Mrs Stuart Mattice thanked all who had helped make the event such a financial success. Lunch was served by the ladies.

"Stitch in Time" 4-H Club makes plans for Achievement Day

The sixth meeting of Chesterville 4-H Club "Stitch in Time" was held on March 30 at 2 p.m., with Mrs McIntosh and 13 members present.

The meeting was opened by repeating the 4-H pledge. Minutes were read and the girls responded to the roll call by showing an example of "slipstitch." The girls have their dusters almost completed and modelled them. The cuffs are to be completed for the next meeting.

More was read from the leaders' book regarding well-fitted garments, understitching and seams. Slipstitch was demonstrated again.

Achievement Day plans were discussed. This is to be held May 4 in Winchester Public School from 9.30 a.m. to 4.00 p.m. Visitors are welcome after 1.30 p.m.



Head table guests of the Chamber of Commerce and other guests enjoyed a good meal and social evening. Shown here from the left are Mrs M. E. Johnston, main speaker F. H. Howard, MC Fay Shaver and local president M. E. Johnston.—Record Staff Photo.

ENGAGEMENT

Mr and Mrs Floyd Dunbar of Finch announce the engagement of their daughter, Gladys Marjorie, to Mr Ellwood Ivan Lee Craig, son of Mr and Mrs Sparling Craig of Kars, Ontario. The wedding will take place on Saturday, May 11, at 2.00 p.m., in the Wesleyan Methodist Church, Newington. 29

Women fill 37 per cent of medical research jobs in Soviet Russia.

Remains of cuttle fish believed to be 100,000,000 years old were found in eastern Bohemia.

The gross national product of South Africa rose by eight per cent between 1956 and 1966.

AT THE CHURCHES

CHESTERVILLE - MOREWOOD UNITED CHURCH OF CANADA
Minister: Rev L. M. Ferguson
SUNDAY, APRIL 7, 1968
Trinity United, Chesterville
11.00 a.m.: Sunday School will meet during the first of the service.
Morning Worship; Holy Communion and reception of new members.
Morewood United
9.30 a.m.: Morning Worship. Sacrament of Holy Communion and reception of new members.
Good Friday Morning
Combined Service in St. Andrew's Presbyterian Church.
8 p.m.. Service in Morewood United.

CHESTERVILLE PENTECOSTAL CHURCH
Albert and Ralph Sts.
Rev A. T. Barnes, M.A.
SUNDAY, APRIL 7, 1968
2.30 p.m. Sunday School
3.30 p.m. Worship Service
Thursday, 7.30 p.m.: Bible Study and Prayer
A WARM WELCOME TO ALL

EMMANUEL BAPTIST CHURCH
NEWINGTON
David L. Smith, Pastor
SUNDAY, APRIL 7, 1968
Due to extensive renovations, Services will be held at the Osnabruck Baptist Church on Dickinson Drive.
10.30 a.m. Sunday School
11.30 a.m. Morning Worship
Aug 68

UNITED CHURCH OF CANADA
Finch — Berwick — Grantley
DOULAS W. DUNN
Student Minister
SUNDAY, APRIL 7, 1968
9.45 a.m. St. Paul's, Berwick
11.00 a.m. Chalmer's, Finch
2.30 p.m. Grantley
Everyone Welcome

PRESBYTERIAN CHURCH
J. K. Jensen, Student Minister
SUNDAY, APRIL 7, 1968
9.45 a.m. Chesterville
11.00 a.m. Morewood
2.00 p.m. Dunbar

UNITED CHURCH OF CANADA
Williamsburg — Colquhoun
Rev D. L. Gordon, Minister
SUNDAY, APRIL 7, 1968
Williamsburg: 10.00 a.m.: Church School 11.00 a.m., Worship Service.
Colquhoun: 2.00 p.m., Worship Service; 3.00 p.m., Church School.
All Made Welcome

CHURCH OF THE HOLY TRINITY
The Rev G. T. Churchill, Rector
SUNDAY, APRIL 7, 1968
1st and 3rd Sundays at 9.30 a.m.
2nd and 4th Sundays at 11.00 a.m.

PRESBYTERIAN CHURCH
St. Luke's, Finch; Knox, Crysler
Rev Wm. W. McI. Craig, B.A.
SUNDAY, APRIL 7, 1968
St. Luke's, Finch: 11.00 a.m.
Knox, Crysler: 2.30 p.m.
Everyone Very Welcome

GET TOUGH WITH DRYING COSTS
BUY FOR LESS DRY FOR LESS
GET A BT TOX-O-WIK®
RECIRCULATING GRAIN DRYER
Agitator prevents scorching or hot spots. Temperature and drying time regulated automatically. One auger recirculates or empties. 250, 350 and 500 bushel sizes in PTO and Electric models. Come see the many other features that assure long life and 100% fuel use.
HOUGH BROS.
— Ph. 984-2622 —
FINCH — ONTARIO

Lovely BIRTHDAY FLOWERS for those "Very Special" People
MURIEL'S FLOWERS
Winchester - - Ontario

SERVICE STATION OPEN THIS SUNDAY
Merkley's Service Station
To accommodate the driving public, one service station will be open every Sunday.
Dec 65

MALE HELP WANTED
SOLID PROSPECTS IN MILLWORK

	Current Starting To Merite Rate	Guaranteed Increases Over Next 2 Yrs.
1st Class Cabinet Makers and Machine Men	$2.34 - $2.64	up to $3.12
1st Class Window Assemblers	$2.24 - $2.49	up to $2.97
Woodworking Machine Operators	$2.12 - $2.32	up to $2.77

* Steady Employment.
* Very Progressive Company.
* Ample Opportunity for Promotion to Supervisory Levels.
* Excellent Working Conditions.

NICHOLSON BUILDING COMPONENTS LIMITED
1303 Ontario Street
BURLINGTON, ONTARIO
— 634-2333 —
Apply stating age, experience and telephone number.
29-1

Prices effective until closing Sat., April 6
We reserve the right to limit quantities.
IGA
FREE GOLD BOND STAMPS
Save on IGA's Newly Reduced Everyday Low
MINI-PRICES
FRESH PORK LOIN — TENDER LOIN END
ROAST 3-3½ lbs. average 49c LB.
Meaty, Country Style
Spare Ribs ..... lb., 59c
Half Pork Loin Roast
Tenderloin End, 5-6 lbs. avg., 69c lb.
Rib End, 5-6 lbs. avg., 59c lb.
Butterfly — 5-6 lbs. average
Pork Shoulder Roast ..... lb., 45c
Butterfly — 5-6 lbs. average
Pork Butt Roast ..... lb., 55c
Lean, Meaty, Side
Spare Ribs ..... lb., 69c
Fresh Sliced
Pork Liver ..... lb., 29c
Fresh, Shankless or Half Skinned
Leg of Pork Roast ..... lb., 59c
Slices or by the Piece
Centre Cuts ..... lb., 69c
4-5 Per Pack
Pork Hocks ..... lb., 25c
6-8 Per Pacg
Fresh Chicken Legs ..... lb., 55c
HOME FREEZER SPECIAL
CHOICE SIDES OF PORK
60-70 lbs. avg., 47c lb.
Cut and wrapped to your specifications.
4-5 Per Pack
Fresh Chicken Breasts ..... lb., 63c
4-5 Lbs. Per Pack
Devon Link Pork Sausage .... lb., 49c
4-5 Lbs. Per Pack
Farmer Style Pork Sausage .... lb., 45c
4-6 Per Pack
Leg Lamb Steaks ..... lb., 75c
8-10 Per Pack
Rib Loin Pork Chops ..... lb., 63c
8-10 Per Pack
Centre Loin Pork Chops ..... lb., 73c
Maple Leaf or Top Valu Skinless
Wieners ..... 1-lb. Cry. pkg., 49c
Maple Leaf Sliced Rindless
Side Bacon ..... 1-lb. Cry. pkg., 69c
BANANAS ..... golden yellow, jumbo, lb., 12c
South African Fancy
Packham Peas ..... size 120's, lb., 25c
Florida Juice
Oranges ..... size 100's, doz., 59c
California Sunkist Valencia
Oranges ..... doz. size 163's, 69c
California No. 1 Green
Pascal Celery ..... lge. size 24's, 25c
U.S. No. 1 Green
Cabbage ..... lb., 11c
Ont. No. 1 Hot House
Cucumbers 2, 49c
Can. No. 1 Top Valu Yellow Cooking
Onions ..... 3-lb. cello bag, 39c
Crisp and Fresh Cello
Spinach ..... 2 10-oz. pkg., 39c
Can. Fcy. Top Valu Controlled Atmosphere
Red Delicious Apples .... 3-lb. bag, 69c
Wash. State Extra Fancy Golden
Delicious Apples .... size 125's, lb., 25c
CHESTERVILLE ONTARIO FULTON BROS.
Phones: Supermarket 448-2345 Appliance Store 448-2195

Prices Slashed... AT McMILLAN BROS.
1967 CHEVROLET BEL-AIR—4-door, 8 cyl., auto., radio. Lic 22205.
1966 PLYMOUTH—4-door sedan, 8 cyl., auto., radio. 222712.
1966 PLYMOUTH—2-door, hardtop, 8 cyl., auto., radio. 423337.
1964 CHEV. IMPALA—4-door, 8 cyl., auto., radio. Local car. Lic. 1170A.
1964 DODGE—4-door, local car, one owner. Lic. 4225A.
1964 DODGE—2-door, hardtop, local car. Lic. 3967A.
1966 COMET CAPRI—2-door, hardtop, 8 cyl., auto., radio. Lady owned this one. Lic. 62496E.
1963 PONTIAC LAURENTIAN—4-door, 6 cyl., radio. 2429A.
1965 CHEV. IMPALA—4-door, 8 cyl., auto., radio. Lic. 6240A.
1963 CHEVROLET—4-door, standard transmission, 6 cyl., radio. This week's special $695.00
McMILLAN BROS
CARL AND LEON
NEW AND USED CAR SALES
LEON: Res., 448-2767 PHONES: Business, 448-2146 CARL: Res., 448-2002

LOIN LAMB CHOPS ..... lb., 49c
PORK HOCKS ..... 5 lbs., $1.00
Maple Leaf Waxed BOLOGNA ..... by the piece, lb., 39c
BURNS DINNER HAM ..... 3 lbs. avg., lb., 95c
HOME-MADE SAUSAGE ..... lb., 43c; or 10 lbs. for $3.90
EARL'S MEATS
— FREE DELIVERY —
AND LOCKER STORAGE
Phone 448-2324 — Chesterville, Ont.

You Get ACTION Prices at RED & WHITE
Loin of Pork ..... 3 lbs. avg., lb., 49c
Loin Pork Chops ..... lb., 69c
Red Breast Cohoe Salmon ..... 2 ½'s tins, 89c
Swift Brookfield Skinless Sausage ..... lb., 49c
Red Rose Brand Coffee ..... 1-lb. bag, 75c
First Grade Creamery Butter ..... 1-lb. print, 65c
Astral Fcy. Peaches ..... 28- oz. tin, halves, 39c
Rose Brand Coloured Margarine ..... 4 lbs., 85c
Mir Detergent ..... 24-oz. tin pack, 69c
NOTICE
WATCH FOR ANNUAL ALMATEX PAINT SALE
Buy 1 Gallon at Regular Price — 2nd: $1.00
Buy 1 Quart at Regular Price — 2nd: 25c
NOW IN STOCK
CASSELMAN RED AND WHITE STORE
Phone 448-2373 Chesterville



GEORGE LAFLAMME
Groceries - - Meats
Fruit - - Vegetables
King St. Phone 448-2822
Deep Cut SPECIALS
Weston Bread 5 loaves $1.00
Maple Leaf Lard 3 lbs. 69c
Snowflake Shortening 3 lbs. 79c
Kam ..... 2 cans, 89c
Zip Dog Food 10 for 99c
Maple Leaf Bologna Lb. 39c
Surf (king size): $1.29

D.D.G.M. G. Dafoe visits Avonmore Masons

Brethren from various lodges in the district joined with members of Avonmore Lodge, No. 452, A.F. and A.M., for the visit of the District Deputy Grand Master Glenn Dafoe, of Ingleside, and members of his official party.

Approximately 75 brethren, including ones from Cornwall, Lancaster, Maxville, Finch, Chesterville, Winchester, Ingleside and Ottawa made the evening a very memorable one.

Worshipful Master George Bruce ,of Avonmore Lodge, and fellow officers exemplied the second degree.

Following the meeting in the local Masonic Hall, a sumptuous dinner was served in St. Andrew's Presbyterian Church Hall.

Toasts included those to the Queen, proposed by Wor. Bro. Leonard Ferguson; the toast to Grand Lodge, proposed by Wor. Bro. Charles E. Blair, and ably responded to by visiting D.D.G.M. Dafoe; and a toast to the visitors, proposed by Wor. Bro. Jack H. Bush and responded to by Wor. Bro. L. P. Shaw.

Bro. Gordon Campbell thanked the members of the Ladies' Aid Society who served. Mrs O. A. Kyle, the president, replied.

Live trapping of Hungarian partridge in area

For the third year the Department of Lands and Forests has been conducting a live trapping program for Hungarian partridge. These birds are trapped in the Ottawa area and introduced into other areas, in an effort to establish population of Huns where there are none at the present time.

The birds are captured in live traps by baiting the area with grain for several days. They soon find the feeding places and come to feed regularly. A wire trap, with small openings, is placed over the feeding area, which is further baited with grain. The birds fly in to feed, soon find their way into the trap but are unable to find their way out. The top of the trap is made of netting so that they cannot hurt their wings when they fly against it.

The birds are removed to a holding pen, then transferred to the game bird farm at Codrington. They are held there until late spring and then released into previous designated areas in Southern Ontario. Before the birds are released they are sexed, aged and banded. Fifty birds were captured this year; 28 were males and 22 were females.

The Ottawa area was selected for the trapping site, as there is a good population of Huns which are not hunted. This population has been an excellent source of birds for replanting. It is hoped that other parts of Southern Ontario will enjoy as good Hungarian partride hunting in the future as this area has in the past.

STARTS BUSINESS WITH A FEW POTATOES NOW IN THE CHIPS

When Mrs Viateur Dulac's husband died in 1948 leaving her with three teen-age sons and not much capital, the future appeared bleak.

But sheer determination and lots of imagination saw the spry Quebec mother latch on to an idea which today has catapulted her into a multi-million-dollar business enterprise.

It began when some nieces of Mrs Dulac visited her in the tiny community of Ste. Marie de Beauce, about 30 miles south of Quebec City.

"They complained that the potato chips they had bought didn't taste as good as those enjoyed back home in the U.S.," said Mrs Dulac.

With $5,000 capital Mrs Dulac set out to produce potato chips second-to-none.

The first chips were prepared and packed by hand. But as success followed success, the little company began to grow until today it has become a fully-automated plant with 300 employees.

Located in Lauzon, across the St. Lawrence River from Quebec City, the Dulac enterprise operates a score of warehouses, a fleet of 125 trucks and has a sales territory which extends from Quebec to Newfoundland.

"I never dreamed when I began my business that it would ever reach this size, said the founder and president.

Where once she bought potatoes by the 10-pound bag for her family, today her plant gobbles up more than 500,000 75-pound bags annually.

Mrs Dulac's three sons now act as general, sales and production managers.

DISTRICT FORESTER—

(Continued from Page 1)

Phil Anslow, at present timber supervisor in the district, will be taking over Mr Charlton's duties.

The district forester said his transfer will not affect the majority of the projects which he has started in the area, including the planting of speckled trout in Nine Mile Quarry Lake and the work being done to have some of the private game preserves in the district opened to hunters.

CARD OF THANKS

I wish to thank the people who so kindly remembered me during my recent stay in hospital, also Dr Justus and the nurses.

Una Merkley.

29-1

CARD OF THANKS

I would like to express my thanks and appreciation for the many visits, gifts and flowers while I was a patient in the Ottawa Civic Hospital. I would like to express special thanks to Rev J. J. Collins, Mr Edward Brady and Mr William McCloskey, Dr Duane Justus and the emergency out-patient staff of Winchester Hospital.

Elma Coyne.

29

The Order of the Patrons of Husbandry, or the Grange, was founded in Washington, D.C., in 1867.

YIELDS AND QUALITY MAKE ALFALFA TOPS

In Ontario, alfalfa certainly deserves the title "Queen of the Forages". No other legume or grass can touch it, because alfalfa combines the two prime essentials for this honor - high yields coupled with high quality, says R. S. Fulkerson, Crop Science Department, Ontario Agricultural College, Guelph.

The only serious drawbacks with alfalfa are its inability to grow on wet land and the occasional case of bloat with cattle pasturing it. But steps are being taken to eliminate even these faults. Today, we have Narragansett alfalfa that will go further down the drainage scale than a variety such as Vernal and it appears that the bloat problem will also be lessened in the not too distant future. Workers have made real progress in isolating the causative agent of bloat.

But why is alfalfa "the" Ontario forage?

Simply because of the yields of five or six tons per acre today. If you are growing 100 bales per acre from the first cutting, then your producing five tons per acre for the season since the aftermaths will at least equal the first crop in yield.

Aftermaths are important on today a sthey are in the first harvest, regardless of whether they are used for stored feed or grazing. Cattle numbers keep going up but forage acres are remaining constant. In these cases the Flemish alfalfa varieties are the types to help bridge the feed gap, particularly in the summer when grass is in short supply.

Saranac alfalfa is an excelent Flemish variety that provides considerably more af termath than Vernal. Combined with Frode orchard grass or Saratoga bromegrass, it makes an excellent early hay or silage and an equally good aftermath producer to feed cattle when pasture is normally scarce.

If alfalfa is cut at the very first sign of flower, the crop will be about 65 percent digestable and contain approximately 18 percent crude protein. Many feeding trials with both beef and dairy cattle have shown that alfalfa of this quality is the only protein source necessary to supply all of this ingredient in many cattle rations fed today. Furthermore, alfalfa is an excellent energy source, indeed, a complete feed in one package, says Fulkerson.

Researchers know more about persistence of alfalfa today than ever before. If alfalfa is well fertilized and permitted a few weeks in the fall to store food in its roots, it will persist for several years in all meadows. But, since farmers graze forage acreage in the fall there is seldom much top left on the meadows. This is the critical time for alfalfa for it must put food reserves in its roots during the early fall for the same reason that you put antifreeze in the radiator of your tractor, Professor Fulkerson says.

In alfalfa, some top must be left during September and early October to permit the leaves to manufacture the food for storage in the over-wintering root. Late fall grazing can take place but some top helps to hold the snow and thus provides insulation. A good top in the fall guarantees good storage of food reserves, insurance against winter kill and high yields the following year.

IN MEMORIAM

CAYER — In loving memory of a dear sister, Mrs Emmanuel Cayer (Alice) who died April 1, 1966.

We think of bygone days when
we were all together,
The family chain is broken now
but memories live forever.
To us she has not gone away
nor has she travelled far,
Just entered God's eternal home
and never said good-bye to us.
But perhaps it's just as well—
We never could have said good-bye to a sister we loved so well.

Sadly missed by all and sisters Irene, Rose and Florence.

29

All of the earth's organisms use the same genetic molecules to store hereditary information.

The female farm population in the United States is more than 5,593,000.

GOLDFIELD WEST

Recent guests at Nugent home

Mr and Mrs Redge Prosser of Cornwall, were recent guests at the Nugent home.

Douglas Nugent visited recently with James Riddell.

Miss Marian Foley spent last week with friends in Ottawa.

Mr and Mrs Clare Nugent spent a day in Ottawa, last week.

Mr Kevin Foley and Mr and Mrs George Ayotte of Ottawa, spent last week-end with Mr and Mrs B. Foley and family.

Miss Sharon Nugent visited friends in Cornwall last week.

IN MEMORIAM

McDONALD — In loving memory of a dear husband, father and grandfather, Dan McDonald, who passed away March 25, 1962.

Resting where no shadows fall,
In peaceful sleep he waits us all.
God will link the broken chain
When one by one we will meet again.

Lovingly remembered, Wife and Family.

29-1

IN MEMORIAM

McLAUGHLIN — In memory of our grandparents, Bertha and William McLaughlin, who passed away on December 23, 1945, and March 23, 1949.

Remembered always.

Doris, Jerry, Margie and Susie Dain.

29

IN MEMORIAM

JOHNSTON—In fond and loving memory of Nannie who passed away April 2, 1966, and Gramps who passed away May 29, 1966.

Mac, Dolores, Billy, Jimmy and Robbie Moffat.

29

"Why did you engage that man as cashier? He squints, has a crooked nose and outstanding ears

"Because he will be easy to identify if he ever absconds."

Beautiful Easter Flowers and Plants From
MURIEL'S FLOWERS
Winchester - - Ontario

HAS WINTER BEEN UNKIND TO YOUR CAR?

STANLEY ALLEN or one of his assistants would be pleased to give you an estimate on a paint and body job that will make your auto factory fresh.

Mr Allen has just taken the latest course on handling Acrylic paints. We have all modern equipment including a Devilbiss Spray Booth.

MARCELLUS MOTOR SALES
MORRISBURG
— Phone 543-2925 —

CO-OP
SPRING
SALE
BARGAINS GALORE FOR YOU FROM
APRIL 4 - 13
CHESTERVILLE DISTRICT CO-OPERATIVE INC.
Chesterville: 448-2377 — Finch: 984-2450

ANNOUNCEMENT
G. LAFLAMME GROCERY
ANNOUNCES THE TAKEOVER OF THE BENJAMIN MOORE & CO. LIMITED DEALERSHIP FOR CHESTERVILLE
Formerly Held By Coyne's Hardware
OPENING SPECIAL
20% OFF ALL BENJAMIN MOORE PAINTS

WE DID HAVE
Home Hardware Stores
VALUE - SERVICE - DEPENDABILITY
WE DO HAVE
IGA
AND WE ARE GOING TO HAVE
GE

FULTON BROS. DID HAVE the pleasure since 1900 of serving the public of Chesterville and surrounding area with the finest in Groceries, Home Hardware and Electrical Appliances.

WE DO HAVE growing pains again, and in order to serve all our customers better still . . .

WE ARE GOING TO HAVE a bigger IGA Store, more Home Hardware and a Great Display of the FINEST IN ELECTRICAL APPLIANCES backed by our own Service Department.

BECAUSE OF OUR GROWING PAINS, THE APPLIANCE STORE HAS NOW MOVED TO KING STREET (FORMERLY COYNE'S HARDWARE) WHERE WE SHOW MORE OF THE BEST AT BETTER PRICES.

Fulton Bros. Ltd
G.E. Appliance Sales and Service
448-2195
CHESTERVILLE
—PHONE—
Home Hardware IGA
448-2345

MF
FULL LINE OF MASSEY-FERGUSON
TRACTORS and MACHINERY on Hand
On-the-Spot Financing
GENUINE M-F PARTS
REPAIRS DONE TO ALL MAKES OF MACHINES
FIRESTONE TRACTOR TIRES INSTALLED
THE HAHN LINE OF WEED SPRAYERS for 2,4-D or Atrazine — Full Coverage or Row Crop
DOMINO PAINT — Outside or Inside, White and Pastel Colours — 6-year Guarantee
WE ALSO CARRY BOLTS AND NUTS — All Sizes Carriage and Hex Head
BURNIS SHORT
Massey-Ferguson Dealer
PHONE 448-2031 CHESTERVILLE

WALLPAPER
LET US SHOW YOU OUR NEW ATTRACTIVE GROUP OF SAMPLES FOR ANY PART OF THE HOUSE

Men's Sport Shirts — Long sleeve; group very attractive patterns. S-M-L. Price $2.29
Cotton Mats — Reversible, 20x42. Bright, attractive patterns. Price $1.98
Boys' Sport Shirts — Cotton knit, short sleeves, 8-16 years. Choice of plain shades. Price $2.59
',Teens" Howick Riders — Size 10-18. Bright, colourful slims. Well tailored. Price $5.99

CLEARING SPECIAL—
5 Only — Ladies' Cotton Pyjamas — Capri style. Medium size only. Reg. $2.59-$2.98.
Special $1.57

Moriarty's
Phone 448-2354 — Chesterville

LEDUC'S SPECIALS
Clark's Beef or Irish Stew ..... 19 oz., 2, 69c
SAVE 15c—
Tank Asst'd. Drinks 3, 59c
TV TIME POPCORN—Buy 2, Get 1 Free
SAVE 61c — FREE CHOCOLATE CHIPS With
Hershey's Instant Chocolate ..... 2-lb. tin, 99c
Blue Bonnet Margarine ..... 3 lbs., 95c
Wizard Deoderant Spray 49c
Encore Detergent ..... 5-lb. bag, $1.29
SAVE 16c—
David Chocolate Mallo Biscuits 4, 1.00
SAVE 32c—
Country Corn Flakes 4, $1.00
Solo Margarine, 4 .....
Burn Royal Luncheon Meat, 12 oz., 2
Habitant Tomato
Vermicelli Soup, 14 oz., 5 .....
Catelli Chicken Noodle Soup, 8 .....
88c
Fresh Cracked Eggs ..... 3 doz., $1.00
SAVE 30c—
Pan Dandy Bread .... 24 oz., 5 for $1.00
MEILLEUR
Assorted Pies ..... 24 oz., 3, $1.00
Fresh Carrots ..... 3 lbs., 39c
Fresh Green Cabbage ..... lb., 10c
Turnips ..... lb., 5c
CHOICE ORANGES ..... 3 doz., $1.00
Indian River Grapefruit 8, 69c
Ocean Perch 5 lbs.: $2.09
Boston Blue Fillets 5 Lbs.: $1.69
FRESH SHOULDER Roast Pork 39c lb.
Butt Pork Chops 59c lb.
SALT PORK, PORK SAUSAGE, BEEF HAMBURG, SLAB BACON by Piece, lb. .....
49c
BURNS BOLOGNA, PORK SPARE RIBLETS, Fresh Sliced PORK LIVERS, 3 lbs.
$1.00
Maple Leaf RINDLESS BACON ..... lb., 59c
20% Off on All KEM-TONE and KEM-GLO PAINT
— WE DELIVER —
Mon., Tues., Wed.: 8 a.m. to 6 p.m. — Thurs., Sat.: 8 a.m. to 9 p.m. — Friday: 8 a.m. to 10 p.m.
Phone 984-2270 Finch, Ontario

Newsletters of Community Happenings as reported by Our Correspondents

Country Correspondence

Phone or send your personal news to your local correspondent or call the Record at 448-2144, Chesterville

2ND AVE., OSNABRUCK

Recent guests at Heagle home

Recent guests of Mr and Mrs Floyd Heagle were Mr and Mrs John McNairn, Cornwall, Mr and Mrs L. Presley, Morrisburg, Mr Wm. Gow, Cornwall, Mrs Mahlon Gow, Colquhoun, Mr and Mrs Wm. Jarvis, Ingleside.

Mr Arthur Wells, Brockville, and Mr and Mrs Ed Foster, Morrisburg, visited Mrs E. Wells and family.

Mr and Mrs Gary Shaver, Lance and Tracy, Ottawa, visited Mr and Mrs H. Shaver and Mr and Mrs D. Markell and families Saturday.

Mr and Mrs Earle Hollister, Mr and Mrs Bazil Hollister visited Mr and Mrs Otty Bolster and family and Mr and Mrs Allen Heagle, Constable, N.Y., recently.

Miss Karen Heagle visited Miss Jill Alguire, Ingleside.

Kent Burton, Archer, spent Tuesday with Brian Shaver.

Master Jeffrey Jarvis, Morrisburg, visited his grandparents, Mr and Mrs E. Hollister.

Mr and Mrs Floyd Heagle and Karen spent Sunday evening with Mr and Mrs Mahlon Gow, Colquhoun.

NATION VALLEY

Spend evening at Boucks Hill

Mr and Mrs Ewart Stoddart and Basil Stoddart spent Tuesday evening with Mr and Mrs Ben Bowman, Boucks Hill

Mrs Andrew Droppo aaccompanied her son and daughter-in-law, Mr and Mrs Gerald Droppo, Nora and Ian, of Oakville, and Mrs George S. Wells, Stratford, on a motor trip to Washington, D.C., and Philadelphia, Penn. A bus tour of Washington was taken and one of the many points of interest visited was the grave of the late President Kennedy in Arlington Cemetery.

GRANTLEY

Holiday guest in Ottawa

Miss Eleanor McMillan spent a few days' holiday with her aunt, Mrs Walter Flora, Ottawa.

Mr and Mrs Mason Robinson attended the funeral of the late Mr Lorne Montgomery, Brinston, last Saturday.

Mrs John McMillan spent the weekend with Mr and Mrs Vernon Whaley and family, Cornwall.

Mr Mason Robinson and Mr Clarence Countryman visited Mr John Countryman who is a patient in Ottawa Civic Hospital.

Mrs Joe Paul and sons spent a week's holiday with Mr and Mrs Elmer Earl and family, of Prescott.

Mr and Mrs Jannes De Jong returned home recently after spending a holiday in British Columbia and also spending two weeks in Holland attending the funeral of their daughter-in-law, Mrs David De Jong. We extend our sympathy in their bereavement.

Mrs Bert Link was a dinner guest on Tuesday with her parents, Mr and Mrs Mason Robinson.

COLQUHOUN

Thursday visitors at Colquhoun

Mr and Mrs Gordon Maines and boys, Smiths Falls, spent spent Thursday with Mr and Mrs Clarence Countryman.

Mrs Lawrence Whittaker and Mrs Kenneth Hummel visited Mr and Mrs Earl Droppo, Finch, on Wednesday.

Mr Larry Gallinger was an overnight guest of Mr Charles Barkley on Friday.

Mr and Mrs Lloyd Gallnger, Mr and Mrs Lawrence Whittaker and Mr and Mrs Pat Curran and Kevin spent Friday evening with Mr and Mrs Donald Kyle.

Mr and Mrs Kenneth Hummel visited Mr and Mrs Earl Droppo, Finch, on Sunday.

Mr and Mrs Walter Wells, of Riverside Heights, were Thursday guests of Mr and Mrs George Wright and Mrs Beatrice Colquhoun.

Mr and Mrs Wallace Gallinger viisted Mr and Mrs Oren Dupbar and Mrs Agnes Myers on Saturday afternoon.

Mr and Mrs Carl Barkley and family are spending some time with Mr and Mrs Mahlon Gow and Iris.

Mr Clarence Countryman visited Mr John Countryman who is a patient in Ottawa Civic Hospital.

In nine out of 10 American families that include husband, wife and children under 18, the head of the family has some form of life insurance.

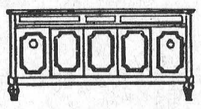

GORDON McINTOSH

Sales Service

— PHONE 987-2923 —

CRYSLER ONTARIO

NATION VALLEY

Mr Fred Robinson returns from hospital

Mr Fred Robinson returned home from Ottawa after being a patient in the Civic Hospital.

John Walker of Aurora spent the past week with Mr and Mrs Gerald Styles and family.

Mrs Harry Holmes, Winchester Springs, and Mrs G. Holmes and children, Ottawa, were recent guests with Mr and Mrs Lloyd Merkley and family.

Mr and Mrs Bob Gray and family, Belleville, were recent guests with Mrs L. Gray and Mr and Mrs Mac Gray and sons.

Mr and Mrs Albert Bowman, Chesterville, were guests on Sunday with Mrs R. Styles, Mr and Mrs Gerald Styles, Linda and Mary Styles.

Mr Hunter Meyer and children of Kington were guests last week at the Styles home.

Mr Irwin Baker returned home on Saturday after being a patient in Ottawa Civic Hopital.

ORCHARDSIDE

at Orchardside Sunday visitors

Mr and Mrs Arden Ball and children, Cornwall, visited on Sunday with Mr and Mrs Stanley Price and Miss Donna Price.

Mr and Mrs Robert Henderson and daughter Vicky, Chesterville, spent Sunday evening with Mr and Mrs Willie Henderson.

Miss Donna Price spent last week visiting her sister, Mrs Arden, Mr Ball and family in Cornwall.

Miss Claire Neild and Master John Neild, Brockville, spent last week with their grandparents, Mr and Mrs Pliny Irving.

Mr Warren Burley, Kemptville, was a tea guest Sunday with Mr and Mrs Walter Merkley and Miss Linda Marcell.

Mrs Phyllis Helmer and children of Prescott visited on Tuesday last with Mr and Mrs Ronald Summers and family.

Mrs Albert Cross and children Douglas and Kathy, Shanley, visited on Saturday with Mr and Mrs Willie Henderson and Miss Nellie Sullivan.

Mr and Mrs Hubert Tupper and Judy were tea guests Sunday evening with Mr and Mrs Dwight Tupper and Miss Carolyn Tupper.

Mr and Mrs Stanley Price spent Monday in Cornwall.

ONE-MAN SHOW

An Essex, Eng., movie theatre put on a special midnight show for the theatre's projectionist, Ernie Tilley, 50, after he complained that he never has the chance to see movies properly while he is working. The manager took over for a run-through of "Bonnie and Clyde" — especially for Ernie.

GOLDFIELD

Motor to Picton on Wednesday

Mrs Sherwood Rutley and Mrs Earl Price motored to Picton on Wednesday and the former's daughter, Mrs Elroy Mills and daughter Kathleen returned with them to spend a few weeks with her parents, Mr and Mrs Sherwood Rutley.

Mr and Mrs D. A. Gillies, Mr Thomas Mallet, Mr and Mrs Hector Gillies and Mr Donald Gillies attended the funeral of the late Mr Dan Burton at Morrisburg on Wednesday afternoon.

Mr and Mrs John B. Ferguson and son Wesley, of Newington, visited Mr and Mrs D. A. Gillies and Mr Bruce Gillies at the supper hour on Friday.

Rev W. W. McI. Craig was a guest at the supper hour of Mr and Mrs Delbert Carruthers and family at Crysler on Thursday.

Mr and Mrs Lyle McMillan of Kingston called on Mr and Mrs D. A. Gillies and Mr Bruce Gillies.

Mr D. A. Gillies attended a joint meeting of the Board of Managers and Session of St. Luke's Presbyterian Church in the church hall on Wednesday evening.

Rev W. W. McI. Craig and Rev Iver MacIver attended a Presbytery meeting at Lancaster.

Mr John MacMillan visited his sister, Mrs Fergus MacKercher, at Maxville on Wednesday.

Rev W. W. McI. Craig and his mother, Mrs E. W. Craig, were guests at the dinner hour on Tuesday of Mr and Mrs Wilbert Paul and family at Crysler.

Mrs Sherwood Rutley and daughter, Mrs Elroy Mills, and daughter, Kathleen, visited the former's mother, Mrs J. P. Sullivan, in Cornwall.

MOREWOOD

Spends weekend in Toronto

Mrs Donald Runions spent last weekend with Mr and Mrs Dwayne Runions in Toronto.

Mr and Mrs Dwight Swerdfeger and boys of Cobourg spent a few holidays with Mr and Mrs Allen Swerdfeger.

Mr Lyle Steinburg visited Mrs J. F. Steinburg Thursday.

Mr Donald Faulkner of Malton visited friends here recently.

Mr and Mrs J. V. Fetterly spent Tuesday with Mr and Mrs Allen Summers at Winchester.

Mr Dexton Steinburg, Chicago, Mrs James Lambert and Miss Linda, Ottawa, visited Mr and Mrs Arthur and Mr and Mrs Ralph Steinburg Thursday.

Mr and Mrs Arden Trickey and Ann, Mrs Greta Strader were Sunday guests of Mr and Mrs H. R. Faulkner.

Mr and Mrs L. Rombough and family of Finch spent Sunday with Mr and Mrs Ralph Steinburg.

The Massachusetts Senate has killed a proposal to make cranberry juice the official state drink.

MOVIES

NOW SHOWING

Thurs., Fri., Sat. April 4-5-6

"THE DIRTY DOZEN"

In Colour. Starring Lee Marvin and Ernest Borgnine.

Sunday Afternoon Special 2 p.m. — April 7

"WACO"

Starring Howard Keel, Jane Russell and Terry Moore. A Western, in Colour.

"THE NUTTY PROFESSOR"

In Colour. Starring Jerry Lewis.

Mon., Tues., Wed. April 8-9-10

"THE TRIP"

Admittance Restricted to Persons 18 Years of Age or Over

In Colour. Starring Peter Fonda and Nancy Sinatra. A picture about the hallucinatory drug L.S.D.

The WINCHESTER

SULLIVAN BROS.

General Contractors

* Sand - Gravel - Fill
* Excavating Contracting Air Compressor
* House Moving

— Phone 448-2660 —

CHESTERVILLE

HARD OF HEARING?

We'll Make it Worth Your While to Contact Us

Because we employ no salesmen, and have no salesman's commission to pay, we can give you Brand Name Hearing Aids at bargain prices. Just try us and see! Come in or write today.

SUMMERS' BELTONE HEARING AID CENTRE

Winchester Ontario

27tf

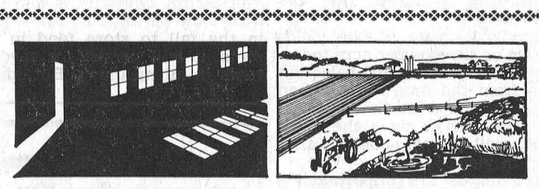

EMERGENCY PORTABLE POWER

WHEN you need it... Emergency power to operate your dairy or farm without costly interruption during power failures.

WHERE you need it... A portable source of electricity for power tools, pumps and augers at remote areas of your farm.

You get 15,000 watts of continuous duty A.C. 115/230 v. from this new

SURGE

TRACTOR-DRIVEN ALTERNATOR

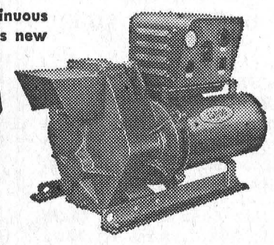

IT COULD PAY YOU TO CHECK THE FEATURES AND PRICE OF THIS ALTERNATOR

and up to 24 months to pay!

R. Keith MacMillan

SURGE SALES AND SERVICE

FINCH, ONTARIO PHONE 984-2844

REPAIR SERVICE, SALES AND SUPPLIES OF ALL MAKES OF

VACUUM CLEANERS

Rental: $4.00 Monthly — Free Pickup and Delivery

VACUUM CLEANER SERVICE CENTRE

703 SYDNEY STREET CORNWALL

— Phone Collect 933-5467 — 28

CHARTERED ACCOUNTANTS

LICENSED TRUSTEES IN BANKRUPTCY

MacLEOD, COMRIE & COMPANY

338 SECOND ST. WEST, CORNWALL WE 2-3613

SHOPPING CENTRE, MORRISBURG KI 3-2935

CO-OP

Seed Cleaning..

NOW is the time to let us handle your seed cleaning. The rush will soon be on. Our equipment is running now and we can offer you reasonable service.

WE CAN SUPPLY YOUR REQUIREMENTS IN BOLTS, LAGS AND SCREWS

We Have Taken Over the Coyne Hardware Stock

Patronize Your Co-Op and Save Through Dividends

CHESTERVILLE DISTRICT CO-OPERATIVE INC.

Chesterville: 448-2377 — Finch: 984-2450

SEED CORN SPECIAL

To introduce our early corn program in Ontario, we will **ship prepaid to you — anywhere in Ontario — a** minimum order of 100 lbs. or more of Stewarts Early Hybrid Seed Corn, for only $12.95 per 50 lb. bag.

Next year, we hope to be able to offer you our 65 to 70 day, high yielding, short, very early Seed Corns. This year we offer you our first two varieties, and these will be our latest maturing corns—

Stewarts 4701 (only 82 days) — and a real good silage corn, with a big ear and strong stalk,
or

Stewarts 4602 (only 80 days) — and a top yielding, strong stalked picking corn (also ideal for silage).

Order and try one bag of each variety, packed in 50 lb. bags at $12.95 per bag, delivered to you, and have your name put on our list of customers for next year's **real early** Corns. Please write at once, while our supply lasts, or ask your closest Seed Dealer to order Stewarts Corn for you.

ALEX M. STEWART & SON LTD.

The House of Pedigreed Seed

AILSA CRAIG — ONTARIO 32-6

SPECIAL, Special To-day!

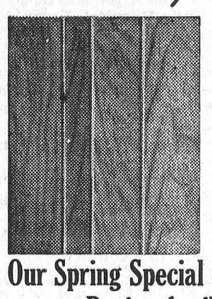

Tradewinds Pomegranate

4' x 8' Sheets

Regular $6.80 Sht.

Sale Price: $4.95 sht.

"FURNISH," ANY ROOM WITH THE NATURAL BEAUTY OF PLYWOOD PANELLING

Our Spring Special on Vinyl Asbestos Floor Tile Begins April 11 — Watch for It!

Always a Buy at a PAL Yard

H. S. LANNIN LTD.

Lumber and Building Supplies — Building Contractors

WINCHESTER PHONE 774-2637

112 Cars and Trucks

— NEW AND USED —

ON HAND FROM WHICH YOU CAN CHOOSE

IMMEDIATE DELIVERY

ALBERT & RAYMOND

GREGOIRE AUTO LTD.

443-2885 — PHONES — 443-2842

EMBRUN — ONTARIO

AUTHORIZED CHEV. AND OLDS. DEALER

SALESMEN: MARCEL LEFEBVRE, HECTOR DEGUIRE

FARMERS

ATRAZINE — Order yours today and be assured of your needs — without a price increase.

PRIDE SEED CORN — We have a good supply on hand, and would appreciate your orders in time to assure yourself of the kind you need.

SMALL SEEDS — FERTILIZER

FERTILIZER SPREADERS — CHAIN HARROWS

Your Feed and Farm Machinery Headquarters

FOR YOUR NEEDS IN FEEDS JUST CALL

CLEMENT FEED & FARM SUPPLIES LTD.

Office, 448-2161 —Phones— Res., 448-2824

Hundreds of Dollars in Cash Discounts*

Now on new Cockshutt Tractors

Fight escalating interest costs with Cockshutt's "Interest Payer" Cash Discount Program

or, if you prefer, a waiver of interest plan to October 1, 1968

THE SOONER YOU DEAL, THE BIGGER THE DISCOUNT. GET FULL DETAILS FROM YOUR COCKSHUTT DEALER.

*Applies also to any new tillage equipment purchased with tractor



COCKSHUTT

Farm Equipment of Canada Ltd., Brantford, Ontario

Subsidiary of The White Motor Corporation

HOUGH BROS.

PHONE 984-2622 — FINCH, ONT.

RECENT BIRTHS

March 20.
Mr and Mrs Arthur Milne, of Mountain, a daughter.
March 21:
Mr and Mrs William Workman, Dixons Corners, a daughter.
Mr and Mrs Leo Noel, Embrun, a son.
Mr and Mrs Howard Henry, Winchester, a son.
Mr and Mrs Albert Bourgeois, Crysler, a daughter.
March 22:
Mr and Mrs Clifford Hunter, Iroquois, a daughter.
March 25:
Mr and Mrs Joseph Barnhart, Morrisburg, a son.

APPROVE MENU

Luton, Eng., schoolboards have decided to prepare a special cafeteria menu for Muslim children. More than 2,000 Pakistanis live in the town and they want their own food at school.



Air Canada has ordered three 368-passenger Boeing 747 jetliners (pictured above) costing $20 million each for delivery in 1971. These 600 mph aircraft offer a new dimension in air travel comfort and will be introduced on the company's transcontinental and trans-Atlantic routes in the summer of 1971. The main cabin area, extending forward to the nose of the aircraft, is 20 feet wide—seven feet wider than in present jets—allowing extra room for a lounge or private passenger area. There will also be an upper level behind the cockpit—connected to the main cabin area by a circular stairway—with space for a second lounge, business office, or private stateroom with bed.

Trees from the Queen's forests in England are to be used as telephone poles, but the post office says that not even ardent royalists will be able to distinguish them from ordinary poles.

EVERYBODY EATS

TRY THESE

By Helen Graham



HOT CROSS BUNS FOR EASTER

HOT CROSS BUNS are as much a part of the Easter menu as turkey and cranberry sauce at Christmas time. Here are several reliable recipes for rolls to try this Easter season.

Cinnamon Hot Cross Buns

1¾ cups white flour
2 cups graham flour
1 pkg. granular yeast
½ cup warm water
1 tsp. sugar
¾ cup scalded milk
¼ cup sugar
1½ tsps. salt
1 egg
1½ tsps. fat
1 tsp. cinnamon
1 cup currants

Pour scalded milk over ¼ cup sugar, salt and fat. When luke warm add yeast which has been allowed to stand ten minutes in ½ cup warm water to which 1 tsp. sugar has been added. Add one cup white flour. Beat with rotary beater, add egg and graham flour mixed with cinnamon. Beat five to ten minutes. Remove beaters. Add currants and white flour to make a soft dough. Knead well. Set in a warm place until doubled in bulk. Knead enough to remove air bubbles and shape into rolls. Let rise until light and just before baking cut a cross in the top of each roll with a sharp knife. Bake in a 350 degree oven for 15 minutes. Glaze with two tablespoons milk to which 1 tablespoon of sugar has been added. When cool fill crosses with plain vanilla frosting.

Ice Box Rolls

These are the easiest of all to make.

1 cup boiling water
½ cup sugar
1 tsp. salt
2 tbsps. shortening

Mix above ingredients in a large mixing bowl and let stand till luke warm. At the same time soften 2 yeast cakes or two pkgs. of granular yeast in half cup luke warm water and 1 tsp. sugar. When dissolved and foamy add to the first mixture. Both mixtures should be luke warm. Add two beaten eggs and stir in 4 cups flour thoroughly. Add 4 more cups flour, stirring thoroughly. Do not knead. Cover and put in a cold place overnight. In the morning shape rolls and let rise in a warm place until double in bulk. Bake 15 to 20 minutes in 350 degree oven.

Butterscotch Rolls

Use one half the mixture for ice box rolls. Roll on a lightly floured board to form an oblong ¼-inch thick. Brush with melted butter and sprinkle with brown sugar and 1 tsp. cinnamon. Roll as for a jelly roll. Cut in one-inch slices. Combine 1 cup brown sugar, 2 tbsps. corn syrup and 1 tbsp. butter. Heat slowly in greased pan. Place rolls cut side down over mixture. Cover and let rise till double in bulk. Bake in 350 degree oven 25 minutes. Remove from pan at once before butterscotch sauce hardens, and cool, bottom side up.

The world's highest vehicular tunnel is being blasted through the Continental Divide at an altitude of 11,112 feet 65 miles west of Denver, Colorado.



Mr. George A. Lacy has been elected to a two-year term as President of the Ontario Safety League. He is the 17th President of the League, which has been serving the people of Ontario since 1913.

In other community activity, he is a member of the Windsor Board of Education; and is Vice-Chairman of the Board of Governors of St. Clair College of Applied Arts and Technology, which was founded in Windsor in 1966.

Professionally, Mr. Lacy is Chief Engineer and Director of Product Planning for Chrysler Canada Ltd.

ANN LANDERS—

(Continued from Page 2)

only her mother. You are smart, however, because you write in the newspaper. Please help me stop her from doing a foolish thing.

Bernice is 26, bright and works for one of the most influential men in Washington. She never had many dates but it didn't seem to bother her. Last week she met a man and has gone crazy over him — and I do mean crazy. He told her she would be beautiful if it weren't for her nose. Now she wants to have her nose done over by a plastic surgeon.

There is nothing wrong with Bernice's nose. It is just like mine — classic Roman, and distinctive looking. Please say something.—D.C. Mom.

Dear Mom: I'd be glad to — but I' msaying it to you, not her. Keep your distinctive, classic Roman nose out of Bernice's life. She's old enough to know what she wants to do. It's not how YOU feel about her nose that counts, it's how she feels. And apparently she feels she wants to have it done over, and that should settle it.

* * * *

Is alcoholism a disease? How can the alcoholic be treated? Is there a cure? Read the booklet "Alcoholism — Hope and Help." Write to Ann Landers in care of this newspaper, enclosing 35c in coin plus 6c for postage and a long, self-addressed un-stamped envelope.

Ann Landers will be glad to help you with your problems. Send them to her in care of this newspaper, encosing an un-stamped, self-addressed envelope, plus 6c for postage.

HALLMAN SILOS
3 TYPES
● Regular corrugated stave
● Thick corrugated stave
● Poured concrete with 6" wall.
HALLMAN SILOS LTD.
HOUGH BROS.
— Phone 984-2622 —
FINCH — ONTARIO

Art and Amy DAYKIN
PHOTOGRAPHY
WEDDINGS
FAMILY GROUPS
CHILDREN
Phone Osgoode 826-2567
Osgoode - Ontario
26tf

BUSINESS FORMS BY Crain
FOR COMPLETE INFORMATION
PHONE
448-2144
Contact
Blake Feeley, Rep.
THE CHESTERVILLE RECORD

A PATZ BARN CLEANER
IS BUILT . . .
★ stronger!
★ with fewer parts!
★ for rugged use!
★ for easier servicing!
Also Manure Stackers, Silo Unloaders and Cattle Feeders
For Complete Information and Installation See:
LORNE ACRES
WINCHESTER
— Phone 774-2643 —
21tf

NOTICE
Due to government controls we find that according to law we must reduce the number of hours we work our employees per week. Accordingly, **starting April 6, 1968, our working days will be Monday through Friday, and closed all day Saturday.**
B. C. MacIntosh, Berwick, Ontario.
29-2

SUPERIOR SILO COMPANY LIMITED
(Formerly Macoun Slos Ltd.)
FOR ALL YOUR SILO NEEDS, CONTACT YOUR LOCAL REP.
Walter C. MacDonald
Phone 774-2331
WINCHESTER
12tf

H. WINSTON ALGATE, Optometrist
Office will be open in Chesterville at P. J. Gilroy's
THURSDAY, APRIL 18, 1968
FOR APPOINTMENT — CALL 448-2355
"To Avoid Confusion" Make Appointments Well in Advance

Your Security . . . Our First Responsibility
Hough Insurance Agency
If it's Insurance we have it
PHONE 448-2854 CHESTERVILLE, ONT.

FRED S. COONS INSURANCE
Phone 448-2398 Chesterville
HOME — BUSINESS — AUTOMOBILE
FARM — LIFE

NOTICE
C. Hill an independent consultant registered under "Winchester Management Consultants," offers his services to the public.
FARM ACCOUNTING — TAX CONSULTANT
CANADA PENSION — COMPENSATION
UNEMPLOYMENT INSURANCE
Call Collect 774-2439
OR WRITE BOX 512, WINCHESTER, ONT.
24tf

BROWN'S MOTOR SALES
USED CARS
AND TRUCKS
457 Second St. W. — Cornwall, Ont.
Office: 933-6966 — Phones — Home: 932-1878
Salesman: MELVIN "MEL" OUDERKIRK
A native of Berwick, "Mel" is looking forward to meeting his friends and acquaintances of the district.
30-2

HAVE YOU GOT YOUR $3.00 BILL YET?
REXALL SUPER PLENAMINS
NOT VALID AFTER MAY 31, 1968 — NON VALIDE APRÈS LE 31 MAI 1968
WORTH $3.00 ON THE PURCHASE OF 365 TABLET BOTTLE
See reverse side for comparable saving on other sizes
Redeemable only at your Rexall Drug Store
VAUT $3.00 SUR L'ACHAT D'UN FLACON DE 365 COMPRIMÉS
Voir au verso pour des épargnes comparables sur d'autres formats
Remboursable seulement à votre pharmacie Rexall
THREE DOLLARS · TROIS DOLLARS
It's worth up to $3.00
It's yours Free . . . Just ask for it at our Rexall Drug store. It's your passport to savings on famous REXALL SUPER PLENAMINS MULTI-VITAMINS WITH MINERALS or on the new SUPER PLENAMINS JUNIOR CHEWABLE MULTI-VITAMINS with MINERALS.
YOU SAVE $3.00 when you buy the 365-tablet bottle, a year's supply. Comparable savings on other sizes (see below).
Rexall Super Plenamins Vitamins is the training table Vitamin Mineral Supplement of Champion Athletes. Now the Rexall $3.00 Bill offers you and your family the same diet-safeguard at record savings.
6 GREAT WAYS TO SAVE ON SUPER PLENAMINS TABLETS
SAVE $3.00 on SUPER PLENAMINS, 365's
SAVE $2.00 on SUPER PLENAMINS, 288's
SAVE $1.00 on SUPER PLENAMINS, 144's
SAVE 75¢ on SUPER PLENAMINS, 72's; or on SUPER PLENAMINS JUNIOR 144's; or on SUPER PLENAMINS JUNIOR CHEWABLES, 144's
SAVE 50¢ on SUPER PLENAMINS 36's; or on SUPER PLENAMINS JUNIOR 72's; or on SUPER PLENAMINS JUNIOR CHEWABLES, 72's
SAVE 25¢ on SUPER PLENAMINS JUNIOR CHEWABLES 36's
H. G. BIGELOW, Phm.B.
REXALL DRUGSTORE
Phone 448-2492 Chesterville
30-2

Give cheering "GET WELL" Flowers from
MURIEL'S FLOWERS
Winchester - - Ontario



FRED KEHOE
P.O. Box 391, Chesterville
Phone 448-2980
COMPLETE INSURANCE SERVICE
* Life and Health Insurance
* Business and Group Insurance
* Pensions and Annuities
* Tax Sheltered Plans
JOHN W. SCOTT AND ASSOCIATES
THE Great-West Life ASSURANCE COMPANY

HALF LOADS
Pursuant to By-law No. 855, Township of Winchester, half load regulations will be in effect on all township roads in the Township of Winchester from the 1st day of April until the 15th of May, 1968.
Lorne Bell, Road Superintendent, Township of Winchester.
29-1

NOW OPEN!
MORRISBURG'S NEWEST!
CENTENNIAL RESTAURANT
(Formerly Hollywood Cafe) Under New Management
FEATURING ALL HOME MADE
Italian Food
Canadian and American
Pizza
IN NEAR FUTURE WE SHALL ALSO FEATURE
CHINESE DISHES
TAKE-OUT SERVICE CALL
543-3255
Morrisburg Shopping Plaza Mall
29-1

The Bargain Table

"An Article Advertised is an Article Sold"

CLASSIFIED ADVERTISING RATES

FOR SALE, FOR RENT, HELP WANTED, ETC., MARRIAGE, ENGAGEMENT and COMING EVENTS, **10 cents a line, counting 5 words to a line, minimum 75 cents first insertion. Subsequent insertions at 7 cents a line, with a 40c minimum.** CARDS OF THANKS, **10 cents per 5-word line, minimum 75 cents.** IN MEMORIAMS, **75 cents plus 25 cents for each 4 line verse.**

FOR SALE — Baled hay and straw. — Apply Harry Gove, Newington, Phone 984-2598. 30

FOR SALE — 6 first-litter sows, due May 25. — Phone Finch 984-2380. 29-1

FOR SALE — Like new, girl's spring coat, size 10. Colour grey. —Phone 448-2866. 29-1

FOR SALE — 300 lbs. of clover seed; barn frame 34 x 40. — Apply to Lorne Guy, South Mountain, Phone 989-5585. 30

FOR SALE — 1959 Ford V8, automatic, good condition. Reasonably priced. — Phone Avonmore 346-5676. 30

FOR SALE or exchange for pigs or cattle. A barn, 36'x50', hip roof, house 18' x 24'. — Apply to Gordon Ross, Newington, Phone 346-5548. 29-1

FOR SALE — 12 1-year-old heifers (5 Herefords, 7 Holsteins).— Apply Gordon Ross, Newington, Phone 346-5548. 29-1

FOR SALE — 12 Beatty adjustable stanchions; corn on the cob. —Apply to Malcolm MacGregor, Morewood, Phone 448-2628. 30

FOR SALE — Number of used milker units; 1 35-can DeLaval bulk tank. — DeLaval Sales and Service, Brinston, Ont., Phone 652-4713 or 652-4129. 29-1

FOR SALE — Chesterfield and chair, in good condition, colour charcoal grey. — Apply Alf Jarvis, Chesterville, Phone 448-2189. 29

FOR SALE — 1968 Mercury ½-ton, heavy duty, low mileage; 1956 Mercury 600, 14' stake body, good condition.—Phone 448-3109. 30-2

KEM TONE AND KEM GLO Paints can be bought at Thompson Hardware in Morrisburg where they can mix any colour you wish. 31-3

FOR SALE — Fertilizer spreaders for tractors, with or without 3-point hitch, $90 each. — Apply Burnis Short, Chesterville, Phone 448-2031. 30

FOR SALE — Canadian General Electric 4-speed record player with changer. Last year's model; trade-in on C.G.E. stereo. New price was $69.95; now will be sold for only $39.00.—Fulton's TV and Appliances, Phone 448-2195, Chesterville. 29-1

FOR SALE — Almost new garden tiller; German Shepherd female, purebred, 2 years old; 5-piece chrome set; assorted dishes; numerous other articles. — Phone 849-2573, Mrs S. Socque, Finch, Ont. 30-2

FOR SALE — 5,000 bales hay; 2 Universal milker units; vacuum pump; swing-away type pails; good as new. Number of serviceable age Holstein bulls, available for summer pasture. — Apply to Gerald Empey, Northfield Station, Ont., Phone Avonmore 346-5490. 30

FOR SALE — Four Collie pups, 3 months old. Several new and used plows; Cobey transport discs; Allis Chalmers hydraulic discs; No. 16 Cockshutt discs; Several new and used cultivators. We sell Danish-type cultivators; 480 Cockshutt p.t.o. spreader, new; used mowers and rakes; 127 S.P. combine; .A.C. Case tractor, 2-furrow plow; new Nuffield 4-65 tractor. Agent for George White and Sons machinery; Papec forage harvesters; Berg stabling equipment; Universal and Chore-Boy milkers. — Apply to Carkner's Machinery, Winchester, Ont., Phone 774-5204. 31

FOR SALE — Universal pump and motor, double unit milker; also Utaco pressure pump with motor.—Apply Jerry Brugmans, Phone 448-2560, Chesterville. 30

FOR SALE — Quantity of hay, well saved; number of close Holstein cows, to freshen, your pick of the barn. First-calf heifers; pure bred Holstein Bull, coming 2. — Phone 448-2408, Chesterville, Ont. 29

FOR SALE — 1966 Ford F-350 1-ton truck, low mileage, excellent condition, insulated body, cost approx. $3,500 new, sell for $1,500. — May be seen at the farm of C. Tym, RR3, Chesterville. 29-2

FOR SALE — Registered and grade Ayrshire springer cows and heifers. — J. Vanden Bosch and Son, Chesterville, Ont. 30-4

FOR SALE — Three - bedroom house, 3 years old, in new subdivision in Winchester. Oil furnace, large kitchen and living room. — Call 774-2321. Available April. 29

FOR SALE — 1962 Ford Galaxie, standard, 6, coach, new valve job, runs good, $495. 1965 Chevrolet Bel-Air sedan, automatic, 6, $1,495. — Apply Sterling Meyers, Phone Avonmore, 346-5523. 29

FOR SALE — Good used lumber and scantlings ,doors, windows; also storm windows. — Apply to Mrs John Ouderkirk, Finch, Phone 984-2265. 29-3

FOR SALE — Corn on the cob, low on moisture. — Apply to Nick Dirven, Finch, Phone 984-2860. 27tf

FOR SALE — 40 gees, various breeds, one year old. — Apply Edsel Byers, phone evenings: 448-2615. 29-2

FOR SALE — 1967 Ford truck, 350, with 12' cattle box, dual wheels, custom cab, V8 engine, plus many extras, mileage 11,000. —Apply Edsel Byers, phone evenings: 448-2615. 29-2

WANTED TO GIVE AWAY — A friendly 7-months old pup(collie - spaniel). Ideal for children. —Phone 448-2196. 29

ATTENTION — Having recently purchased the cattle truck and business from the late G. Heagle, I am available to handle your cattle hauling, local and long distance. Also general trucking, reasonable rates, prompt service. — Contact Silas Curran, Chesterville, Ont., Phone 448-3129 day or night. 32-4

SALES HELP WANTED, MALE

BE A RAWLEIGH dealer in part Dundas County. Good year around earnings. No capital necessary. — Write Rawleigh, Dept. D-167-870, 4005 Richelieu St., St. Henry, Montreal. 29-1

CALF SCOURS — Treat the whole animal. Nixon's Scourex combines 14 different ingredients for fast-acting control of calf scours and secondary infections. — Apply H. G. Bigelow, Phm.B., Druggist, Chesterville. 29-1

NOTICE — Our appliance store has not left the country but has moved to King Street. (formerly Coyne's Hardware) where we show the latest models and all good looking. Stop in and see for yourself.—Fulton's TV and Applances, Authorized C.G.E. Sales and Service, Phone 448-2195, Chesterville. 29-1

WANTED — Used bicycles, all sizes (standard drive only). — Western Tire and Auto Supply, Phone 448-2875, Chesterville. 29-2

WANTED — Man for work on dairy farm. Good wages plus all benefits for the right man. — Contact John Van Dongen, Morewood, Ont., Phone 448-2716. 29-1

FOR RENT — Torque wrench, piston ring compressor, compression gauge pop rivet gun, caulking gun, extension ladder, tree trimmer, lawn roller, seed or fertilizer spreader, copper tubing flanger and cutter, etc.—Western Tire and Auto Supply, Phone 448-2875, Chesterville, Ont. 29-2

FOR SALE — Purebred Holstein bulls to service age; dams Good Plus or better, with R.O.P. records. — Apply Mac Arbuthnot, Russell, Ontario, Phone 445-5322. 28tf

ATTENTION — Painter available. Will do inside and outside painting. Free estimates. — Apply Norman McEwan, Avonmore, Phone 346-5902. 30

WANTED — As we are the only dead stock plant in the region. We wish to advise you we have no agents on our payroll. Therefore by dealing directly with us you get much more for your dead and sick animals as the meat from dead animals in grad ed in three classes. We pay from $5 to $12 for cows, $5 to $20 for horses. If your animal is in a higher class we pay you maximum value. So for prompt service call collect — Herb Loucks, Winchester, Ont., Phone 774-5250 or Guy MacAbee, Crysler, Phone Zenith 13470. The Receiving plant phone number is 51RP67. Collector's li. no. 66C67. 37tf

ATTENTION — Farmers and Drovers: We buy sick or dead animals, cows or horses, for pet food only. Top prices paid according to size, quality and animal not dead more than 2 to 5 hours 24-hour service. Call Russell 445-2859 collect. Renald Moss, Russell, Ontario. Licence No. 61-C-67. 25tf

EQUIPMENT RENTALS — Air compressors, 'dozers, sand, gravel, building heaters, house moving.—Sullivan Bros., Phone 448-2660, Chesterville. 16tf

WHY PAY MORE? — Fill your freezer with steer beef front quarters at 39c a lb., cut and wrapped for your freezer. — Phone Winchester 774-2005, and Chesterville 448-2538, Bill Marcellus. 9tf

WHY PAY MORE? — Buy direct from producer: Hereford baby steer beef, cut, wrapped, hamburg ground complete for your freezer, 49c lb. — Phone Bill Marcellus, Winchester 774-2005, Chesterville 448-2538. 8tf

CUSTOM SLAUGHTERING—We will pick up and slaughter your beef and pork; cut, wrap and freeze.—Earl's Meats, Chesterville, Phone 448-2324. 31tf

WHY PAY MORE? — Fill your freezer today with a baby Hereford steer hind quarter of beef. Processed and wrapped in Appleford waxed paper: 60c lb. — Bill Marcellus, Phone Winchester 774-2005, or Chesterville 448-2533. 27tf

FOR SALE — Farm, consisting of 100 acres, more or less. Large brick house; large barn and shed; 2 never-failing wells. Will sell reasonably. — Apply Wm. Norton, RR2, Williamsburg, Ont., Phone 535-2829. 30-2

NOTICE TO CREDITORS AND OTHERS
In the Estate of
GRAHAM ERNEST DURANT

All persons having any claims against the Estate of Graham Ernest Durant, late of the Village of Chesterville, in the County of Dundas, farmer, who died on January 18th, 1968, are hereby notified to send particulars of the same to the undersigned on or before April 19th, 1968, after which date the estate will be distributed with regard only to the claims of which the undersigned shall then have notice and the undersigned will not be liable to any person of whose claim they shall not then have notice.

DATED this 18th day of March, A.D., 1968.

GRACE JEAN DURANT,
JACK GRAHAM DURANT,
DONALD BLAKE DURANT,
Executors
by their Solicitor herein,
G. WILLIAM GORRELL, Q.C.,
Morrisburg, Ontario. 29-3

NOTICE TO CREDITORS AND OTHERS

TAKE NOTICE that all persons having claims against the Estate of JOHN PATRICK BARRETT, late of the Townhip of Winchester, in the County of Dundas, farmer, deceased, who died on or about the 5th day of February, 1967, are hereby notified to file proof of their claims with the undersigned on or before the 18th day of April, 1968, after which date the undersigned will distribute the estate of the said deceased with reference only to the claims of which they will then have had notice.

DATED at Morrisburg, this 22nd day of March, 1968.

CHARLES LEO BARRETT,
Thorold, Ontario,
Administrator;
By his solicitor,
C. F. McINNIS,
Morrisburg, Ontario. 30-3

ANTIQUES WANTED—Old glass; coloured pieces, any style, clear pattern glass and old china. Wooden ware: butter bowls, prints, pine corner and flat cupboards, small pine washstands, sinks, chests, desks, tables, cobblers' benches, settees, spice and coffee mills. Old brass: candlesticks, kettles, mirrors, picture frames, vases. Old iron: pots, coffee grinders, etc. Oil lamps: fancy table oil lamps, hanging oil lamps, wall oil lamps. No matter how large or small, give us a call. If you wish to sell or just want a free appraisal write or call. — Gordon and Doris McDonald, The Castor Shop, Box 138, Phone 445-5229, Russell. $1 June 68

WHY PAY MORE?—Fill your freezer today! Barbecue steaks, 55c lb.; barbecue breakfast bacon, 53c lb.; all beef bologna, 32c lb.; fresh-ground hamburg, 39c lb.; fresh loin pork chops, 65c lb.; homemade sausage patties, 29c lb.; lamb fronts, 23c lb. All above items are packed in 10-lb. pkgs. We deliver. — Phone Winchester 774-2005, Chesterville 448-2538, Bill Marcellus. 23tf

The St. Lawrence Parks Commission
GARBAGE COLLECTION

SEALED TENDERS, marked clearly on the outside as to contents, will be received at the Head Office of the Commission (Box 340, Morrisburg, until 5.00 p.m., E.S.T., **WEDNESDAY, APRIL 17, 1968**, for the collection of garbage from all campsites and parks on the Long Sault Parkway on Mondays, Wednesdays and Fridays of each week during the period from June 14 to September 16, 1968, inclusive.

Each tender must be accompanied by a certificate cheque or money order in the amount of $100.00. Unsuccessful bidders will have their deposits returned. The successful bidder will receive his deposit back at the end of the contract period if he has rendered satisfactory service.

The Commission reserves the right to reject any or all tenders, and the lowest tender will not necessarily be accepted. 29-1

NOTICE TO CREDITORS AND OTHERS

TAKE NOTICE that all persons having claims against the Estate of ANDREW SAMUEL ALLISON, late of the Township of Williamsburg, in the County of Dundas, retired farmer, deceased, who died on about the 16th day of January, 1968, are hereby notified to file proof of their claims with the undersigned on or before the 25th day of April, 1968, after which date the undersigned will distribute the Estate of the said deceased with reference only to the claims of which they will then have had notice.

DATED at Morrisburg, this 26th day of March, 1968.

JOHN LORNE TAYLOR,
R.R. 2,
Chesterville, Ontario, and
CECIL MILES McMILLAN,
R.R. 2,
Chesterville, Ontario
By their solicitor,
CARLTON F. McINNIS,
Box 202,
Morrisburg, Ontario. 31-3

WANTED—Your animals, dead or alive, with no cost to you, 24-hour service. For prompt service call collect Gerard Hebert, Drover, Crysler, phone Chesterville 448-2612 or Crysler 987-5364. Licence No. 124-C-68. Will pay $5.00 per call for horses and cows plus the quality and size of animal. 30 June '68

AUCTION SALE

of

LIVESTOCK, FARM MACHINERY AND FEED
Estate of The Late Ross MacRae

The undersigned will offer for sale by Public Auction at

Lot 34, Con. 4, Roxborough Twp. 1½ Miles North-East Avonmore

on

SATURDAY, APRIL 6, 1968

at 12.30 p.m.

Livestock: 34 Head of Choice Pure Bred and Grade Holstein Cattle consisting of 21 Milch Cows, 7 of which are pure bred, most of which will freshen close to sale time; 5 Heifers, 2 years old, 4 of which are pure bred, bred to freshen in fall; 8 Heifers 1 year old, 1 pure bred. Machinery: International No. 250 Diesel Tractor, 3-pt. hitch, hydraulic, p.t.o., new tires; International W4 Tractor, good condition, new tires; New Holland Hay Baler, No. 268 Hayliner, slightly used; International 2-furrow Hydraulic Plow; International 2-furrow Trailer Plow; Cockshutt No. 15 Tractor Trailer Mower, 7' cut; International Grain Binder, 6' cut; International Tandem Discs, 28 plates; Bale Stooker; International 13-run Disc Drill Seeder; Land Roller; John Deere Rubber-tired Wagon and Rack; Cockshutt Manure Spreader; Stone Boat; Side Delivery Rake, on rubber; Carriole; Bale Elevator, 26'; Disc Plow, 3 plates; 3-section Spring-tooth Harrow; Drag Harrows! Ferguson Threshing Mill, 22x38; Belts; Gasoline Engine, 1½ h.p.; Pump Jack; Set Upright Scales; Grain Grinder, like new; 1954 ½-ton Chev. Truck; 2 Galvanized Water Tanks; 14 8-gal. Milk Cans, All Milking Equipment; Universal Milking Machine, Pump and Piping for 20 cows; eneral Run of Farm Tools and Items Too Numerous to Mention. Feed: 3,000 Bales Hay; 5 Tons Rodney Oats; Quantity Grass Seed Quantity of Straw.

THE FARMS — Consisting of 300 acres, close to town, paved roads, churches and schools, is also for sale by applying to proprietor.

TERMS — CASH
MRS FLORENCE MacRAE, Prop., Avonmore, Ont., Phone 346-2067.

Mansel M. Hay, Auctioneer, Glen Sandfield, Ont., Phone Lochiel 27-R-12. 29

AUCTION SALE

of

16 REG. HOLSTEIN CATTLE AND FARM MACHINERY

Having Decided to Quit Farming I Will Offer for Sale by Public Auction on

Lot 28, Con. 6, Osnabruck Twp. 6 Miles South and West of Newington and 4 Miles West and North of Osnabruck Centre on County Road No. 11

on

SATURDAY, APRIL 6, 1968

at 1 p.m.

7 Reg. Holstein Cows, fresh or springing; 2 Grade Holstein Cows, springing; 2 Reg. Holstein Heifers, rising 2 years, due in September; 6 Reg. Holstein Heifers, rising 1 year; 1 Grade Heifer, rising 2 years, due Sept. 1; Reg. Holstein Bull, 1 year old; 3 Brood Sows, due April and May; 1 Boar; Ford Tractor, on rubber, good condition; International 14-tooth Tractor Cultivator, power lift; M-H 13-disc Drill; 12' Drag Harrows; Set 14-Discs, out-throw; Cockshutt 7' Tractor Mower, in good condition; New Holland Hay Baler with Air-cooled Engine, in good condition; Cockshutt 4-bar Side Rake, on steel; 25' New Holland Hay Elevator, complete with Electric Motor; Ataco Farm Wagon, on rubber, complete with 16' Hay Rack; Set Sloop Sleighs; Steel Roller; Dump Rake; Cockshutt Manure Spreader; Ford 2-furrow Tractor Plow, Hydraulic Lift; Corn Binder; Set Harrows; 6 8-gal. Milk Cans; 2 Single DeLaval Milkers, complete with new Motor and Pump; New Litter Carrier Bucket; Several Antique Dishes and Furniture; All Small Tools and Equipment; 2 Gallons of Red Paint; 12 Bales of Insulation; Blacksmith's Anvil; Small Crocks; Electric Egg Washer.

TERMS — CASH
JAKE GRANDAW, Prop.
Mahlon Zeron, Auctioneer. 29-1

TENDERS

SEALED TENDERS, marked as to contents, will be received by the undersigned up to 6.00 p.m., Monday, April 15, 1968, for the construction of the following drains in the Township of Winchester:

Jorgensen Municipal Drain consisting of 5,567 cu. yds. excavation;

Fraser Municipal Drain of 3,103 cu. yds. excavation;

Clark-Holmes Municipal Drain of 2,856 cu. yds. excavation.

Lannin Municipal Drain of 1,394 cu. yds.;

Vreman Municipal Drain consisting of the installation of 3,970 lineal feet of tile.

Plans, specifications and tender forms may be obtained from the Township Clerk, or from the Township Engineers, Graham, Berman and Associates, Ottawa, Ont.

A deposit of 10% of the tendered amount must accompany each tender. Each drain to be bid separately.

The lowest or any tender not necessarily accepted.

Glenn MacGregor, Clerk,
Township of Winchester. 29-1

FOR SALE — Choice beef by the side, cut, wrapped and frozen, lb., 53c; light pork, 130 lbs. avg., lb., 37c. — Earl's Meats, Phone 448-2324, Chesterville. 11tf

DANCING

Ed. Brydie and his Scottish dance band, formerly from St. Andrew's, Scotland, concert 8 to 9.30. Dancing 9.30 to 12. Maxville Community Hall, Sat., April 13. Advance tickets: $1.50; at the door, $2.00; children free. Phone 527-2197, Maxville, for reservations. 30-2

COMING EVENTS

TEA AND BAKE SALE

A Spring Smorgasbord tea and bake sale will be held by the U.C.W. of St. Paul's Church, Berwick, in the Municipal Building, Berwick, on Saturday, April 6, from 2 to 4 p.m. 29-2

ANNUAL MEETING

....**The annual ..meeting.. of.. the** Goldfield Community Cemetery will be held on Wednesday, April 10, at 8 p.m., at the home of the secretary-treasurer, Duart MacLean. 29

ANNOUNCEMENT

Mr and Mrs Armand Richer, of Crysler, announce the forthcoming marriage of their daughter, Pauline, to Mr Marcel Masse, son of Mr and Mrs Alderic Masse, Crysler. The marriage will take place at the Holy Rosary Church, Crysler, on Saturday, May 11, 1968, at 3 p.m. 29

EUCHRE PARTY

A euchre party will be held in the Ninth Community Centre on April 11, 1968, at 8.15 p.m., in aid of the District Memorial Hospital Auxiliary. Admission: 50c. Refreshments. Everybody welcome. 29

DINNER AND DANCE

Dundas County Milk Producers Smorgasbord annual dinner and dance will be held at North Dundas District High School, Wednesday evening, April 24, at 7 p.m. Admission $1.50 per person. Door prizes. Tickets available from County Milk Committee members. Music: Russ Hay's Orchestra. 30-2

EUCHRE PARTY

Euchre party, April 9, 1968, 8 p.m., board room, Winchester District Memorial Hospital. Sponsored by Seaway Chafter of the R.N.A.O. Price: $1.00 couple, 50c single. Refreshments. 29-2

SPRING DANCE

A Spring dance, sponsored by Ladies' Auxiliary, Royal Canadian Legion, 357, will be held in Finch Legion Home on Saturday, April 6. Good orchestra. Buffet lunch. $3.00 per couple. Everyone welcome. 29-2

LEGION SOCIAL EVENING

A social evening will be held in Chesterville Legion Hall, Saturday evening, April 6, 1968. All couples over 21 years of age welcome. Beckstead Orchestra. 29-2

BENEFIT DANCE

Pleae note that the date for the benefit dance for Mr Harry Dusomos has been changed to Tuesday, April 9, from 10 p.m. to 2 a.m., at the I.O.O.F. Hall in Avonmore. Ladies please bring lunch. Everyone welcome. 29-2

25TH ANNIVERSARY

Twenty-fifth wedding anniversary party in honour of Mr and Mrs Lorne Jordan will be held Saturday evening, April 6, in the Community Hall. Russ Hay's Orchestra. Everyone welcome. 29

SPRINGTIME TEA AND FOOD SALE

The ladies of Trinity U.C.W., Chesterville, will hold an afternoon tea and food sale in the church dining hall, Saturday, April 6, at 2.30 p.m. Everyone welcome. Admission: 50c. 29-2

BORN

CASSELMAN — To John and Lois (nee McPherson) a son, Charles William, on April 1, 1968, at Toronto General Hospital. 29-1

ENGAGEMENT

Mr and Mrs Harry R. Strader wish to announce the engagement of their daughter, Lynda Anne, to Mr James Michael Thompson, son of Mr and Mrs Lorne Thompson, Chesterville. The marriage to take place on Saturday, April 27, in St. Paul's United Church, Cornwall. 29

SWEET ALYSSUM

If you had a planting of sweet alyssum in your garden last year gently remove the browned skeletons of last year's plants and don't disturb the soil underneath.

Chances are excellent that this annual has self-seeded and that soon innumerable seedlings will sprout to bloom in the same place.

CARD OF THANKS

I wish to express my gratitude to all who remembered me with cards, letters, treats, flowers and visits while I was a patient in Winchester Memorial Hospital and since coming home. Your kindness is appreciated.

Melanie Kelly. 29-1

CARD OF THANKS

I wish to thank all my friends who remembered me on my 90th birthday, March 27, with cards, flowers, gifts, a plant and fruit. A special "Thank you" to Mr and Mrs Wendell Harper who presented me with a beautiful birthday cake. Such kindness will alway be remembered.

Mrs George Cunningham. 29

CARD OF THANKS

May I take this opportunity to express my sincere thanks for kindness received while I was a patient in Ottawa Civic Hospital, and for your visits, cards and treats. Special thanks to Dr G. Armstrong and nursing staff on second floor.

Fred Robinson. 29

CARD OF THANKS

I would like to express my sincere thanks to all my friends, relatives and neighbours for the cards, flowers, treats and visits while I was a patient in Winchester Memorial Hospital. Special thanks to Dr H. W. Justus, Mr Jensen, Rev Mr Gordon and the nursing staff on first floor. Thank you all so very much.

Mrs Ian MacIntosh. 29

CARD OF THANKS

We wish to express our sincere thanks to our friends, neighbours and relatives who honoured us on the accasion of our 25th wedding anniversary. Your gifts, cards and personal good wishes will always be treasured.

Edwin and Mildred Munro, Harold and Neita Munro. 29

CARD OF THANKS

I sincerely wish to thank all friends and relatives for cards, gifts, flowers and calls while I was patient in Cornwall General Hospital. Special thanks to Dr Randlett, Dr Aber, the nurses on second floor and Mr Jansen.

Mrs Herbert Shaver. 29

CAR SALE

2-DOOR HARDTOPS

1967 Dodge Polara — 2-door hardtop, V8.
1966 Ford Galaxie — Hardtop. V8.
1966 Dodge Polara — Hardtop. V8.
1965 Chevrolet Impala — Hardtop. V8.
1961 Pontiac Parisienne — 6 cyl.

4-DOOR SEDANS

1967 Chevrolet Bel-Air — V8, automatic, PS.
1966 Pontiac Strato Chief— V8, automatic.
1966 Chevrolet Bel-Air—V8, automatic.
1965 Pontiac Laurentian — V8, automatic.
1964 Pontiac Strato Chief— 6 cyl., standard.
1964 Ford Custom—V8, auto.
1963 Chevrolet Biscayne — 6 cyl., automatic.
1962 Ford Fairlane — V8, automatic.

Bogart Motor Sales
— Chesterville —

Used Car Bargain

1965 Pontiac Laurentian — 4-door, 6 cyl., auto., A-1 condition. Lic. 4974A.

1964 Ford Falcon — 6 cyl., 4-door, radio. Like new. Lic. 4975A.

1960 Chevrolet Kingswood 9-Passenger Station Wagon — V8, auto., power equipped, new paint. Excellent condition. Priced to sell. Lic. 28980.

1960 Pontiac — 6 cyl., 4-door, radio, good condition. Lic. 6155A .. **$275.00**

Several Other Models To Choose From
All At Bargain Prices
Cash, Trade or Terms

MacPherson Motor Sales
— Phone 774-6923 —
Winchester Springs 29-2

WANTED

Administrative Assistant to District Medical Officer of Health

Purpose: To act as office manager — to assist District Medical Officer of Health as required — to act as Secretary-Treasurer to Board of Health.

Knowledge Required: Preferably Grade 13 — training in bookkeeping, accounting and business administration — experience in office management — bilingual.

Apply before April 16, 1968, to Dr R. V. Peters, Box 1058, Cornwall, Ontario, or Dr R. G. Grenon, Box 324, L'Orignal, Ontario. 29-2

Professional Directory

MONUMENTS

Representing
LON'S MEMORIALS

Apply
DWIGHT CROWDER
Williamsburg — Phone 535-2683

Clement Insurance Agency
Since 1893
GENERAL INSURANCE
Our knowledge and experience n Insurance enables us to give you a first class, prompt, efficient ervice.
JOHN CLEMENT
Chesterville — Ph.: 448-2598
3-4-66

MAC'S BARBERSHOP

Open Days:
Monday to Saturday
Open Evenings:
Tuesday, Thursday, Friday
Closed Wednesday Afternoon

Bank of Nova Scotia Building
July 68

LICENSED AUCTIONEER

I solicit your attention:
I can give you a Complete, business-like Sale Management Service. Costs no more.
R. HAROLD BROWN
— Cornwall, R.R. 2 —
Phone 932-7925, Area Code 613
Mar '64

JACK H. BUSH
GENERAL INSURANCE AGENT
Automobile
Fire — Casualty
Farm
Mutuals
AVONMORE and FINCH, ONT.
June 68

Avonmore Poultry Yards
WE BUY LIVE POULTRY
Tel. Avonmore 346-5762
STIRLING LANG, PROP.
Mar 66

LICENSED AUCTIONEER

Will handle all kinds Household or Farm Auctions. Reasonable rates. Call:
GORDON ROSS
NEWINGTON
Phone 346-5548, Avonmore
Sept. 65

HAROLD D. POAPST
nsurance and Real Estate Broker
Representative
Grenville Insurance Co.
.utomobile, Fire, Casualty, Etc.
Phone Us Collect
PH. 774-2602 — WINCHESTER
Aug. 68

VICE & CRAIG LTD.
FUNERAL DIRECTORS
Chesterville, Winchester Metcalfe
7 7 4 - 2 1 2 0
One phone number to serve all three locations.

DELBERT HUMMEL
Licensed Auctioneer for all kinds of sales, at reasonable charge. Chesterville, RR1. Dec. 68

R. G. Dodds, D.D.S., L.D.S.
Dentist
DIAL 448-2334
At Residence on Albert Street
CHESTERVILLE
Feb. 1969

CHESTERVILLE FREE PUBLIC LIBRARY
Hours:
Tuesdays: 3-5 p.m.
Fridays: 7 to 9 p.m.
Book catalogues are available and your selections are invited to uide the Book Purchase Committee. Dec 67

LICENSED AUCTIONEER

Will handle all kinds of Farm or Household Auctions. Guaranteed results. Reasonable rates. Write or phone for dates at my expense.
DWIGHT TUPPER
CHESTERVILLE, RR1

Moving & Hauling

We are completely equipped to look after your commercial hauling and all local and long distance moving.
Consult us for rates — our prices are reasonable.
H. A. GREER, Prop.
CHESTERVILLE — ONTARIO
Apr 68

FOR COMPLETE INSURANCE SERVICE
Fire — Casualty — Life
Phone Collect
Biccum and McIntosh Ltd.
— Phone 774-2410
WINCHESTER
Oct. 68

Phone
Mrs Jessie Runions
RR2, Winchester Ph.: 448-2266
for
All Lines Co-op Insurance
or
Chesterville Co-op
Dec 68