CNA

# The Leader

SINGLE 70¢ COPIES

A Family Newspaper Serving the Community for more than a Century

VOLUME 131 NO. 37 | WEDNESDAY, SEPTEMBER 13, 1995 | MORRISBURG, ONTARIO

## Inside this week

**Resident Brian Baker**
Concerned over parking by-law..... Page 3

**Seaway High Initiation**
Grade nines unite..... Page 7

**Upper Canada Open**
$30,000 raised for hospital ..... Page 8




**End of an era**
Ed Hanson (right) owner of Canadian Tire in Williamsburg, will be officially retiring next week after 45 years in the business. New owner, Craig Salkeld will be taking over the business on September 21st. Salkeld says he hopes the transition will go smoothly, and doesn't see any changes taking place in the near future.

# Little to be gained by huge school boards

**C. THOMPSON**
Leader Staff

CORNWALL—Chair of the SD & G Public School Board, Art Buckland has expressed concern over the amalgamations as proposed in the Sweeney Report.

"Our initial reaction was not in favor. We did it in 1999 when the small school boards were consolidated in Ontario," Buckland said.

He added he failed to see how the proposed amalgamation of the English Language Section of SD & G with the English Language Section in Prescott Russell's Public board would "be more efficient, give students a greater chance at education or be cheaper."

While it is sensible to encourage economy by cooperation among boards, the SD & G Public Board is already involved in cooperative measures with the Roman Catholic Separate Board. "And that's where the savings will be," Buckland said.

Negotiations to form amalgamated boards will be complicated, Buckland stated. "Our superintendents will be busy unravelling contracts with Prescott Russell including bus contracts, teachers contracts, contracts for teachers assistants, and non-teaching groups. That alone will take two years."

The new amalgamation may not be a step ahead in terms of progress. "If you look at stepping back in history, we had our problems solved with granting of full funding for the Romans in 1985. We have educational governance by trustees, politicians made the change," he said.

Buckland voiced his concern that "our education will suffer to benefit other groups. I don't like losing our French trustees. We have a good relationship."

In the existing system, trustees represent groups at the board table where all decisions are made, he added. There are now 15 English trustees, three French and one representing Akwesasne. In the proposed system, only seven trustees will be permitted to represent the entire area.

"Seven won't be enough to represent it," Buckland said. "It's complicated. Trustees sit on four to five committees each to the benefit of students in SD & G."

In addition, the hugeness of the new proposed areas of jurisdiction won't promote communication and may be more expensive to administer. As director Jim Dilamarter has already pointed out, it may be necessary in some areas "to have helicopters to get around."

To replace some of the functions of the paid trustees, a community council is proposed to provide volunteer supervision of the schools.

"This will require a lot of change and won't be any better after you pull out the professional side in superintendents, and the political side in trustees," he added.

Buckland ended with praise for the "excellent system in SD & G. Our kids don't take a back seat to anyone. They go to university and college in the 80 average haven't addressed the issue at all. I don't know if it'll save money. And in some ways it'll be more costly at some point."

Adams added the Catholic and Public Board have the same boundaries, similar time schedules and professional days so the boards may combine some bus routes. It is also necessary to have the same walking distances, and behaviour codes for shared bussing.

In the proposed new system, negotiations for cooperative measures will "take a lot of time to negotiate," Adams said.

Amalgamation will make representation more difficult. Dundas County will be lucky if it has one trustee to represent it, after the math is done. Presently, Adams has two elementary schools and one high school to representspecifically. Under the new system, she would have four elementary and two high schools, and also some children committed to other schools from the Morrisburg Williamsburg area.

If a trustee has four times the work to do, not even a doubled salary could compensate for the extra work. And under the new system, a ceiling of $20,000 is set for the trustee's salary. "You're saving at the cheapest level, It doesn't make a lot of sense."

The report has not addressed the issue of administrator per student, she added. In SD & G, considerable trimming has already been done in administration over the last several years. "And if they looked at ours, they'd consider it less administration than acceptable." If superintendents were reduced still further to supervise a larger area, "we'd be paying them over $70,000 to spend time on the road."

In addition, parents are expected to commit themselves to a new volunteer community council to assist in administration. But the Task Force has not sent out handbooks to describe the training groups. Our students rank with the best across Canada."

Feed-back to the Ontario School Board Reduction Task Force is expected from the local board by November. "And we'll have ours in.We were to have a public hearing but it was cancelled.

Local trustee for Morrisburg Williamsburg Susan Adams described her biggest concern. "Their biggest issue was to save money and they school committees, nor has it indicated how amalgamated contracts may be handled when "everyone wants the best."

In conclusion, Adams noted she is not specifically opposed to the amalgamation of Prescott Russell and SD & G. "Our situation makes a lot of sense. Our concern is that instead of better representation there will be less representation."

# The "Biggest Trade Fair" in Winchester

WINCHESTER—A Trade Fair touted as **"The Biggest Trade Fair in the Area"** is set here for Thursday, September 14 to Saturday, September 16th from 7.00 p.m. to 9:30 p.m.

The ball will start rolling Thursday with Teen Fashions at Country Attic and Adult Fashions by Country Boy and Country Girl on Friday, September 15.

There will be draws each night for over $2800 in prizes, and over 60 exhibitors at the Winchester Community Center and Winchester Curling Club. Demonstrations will be held each night by participating businesses.

Country and western singer Marleen Fawcett will perform Thursday and Friday nights. The arena lobby will be decorated by Pioneer Nursery, Kemptville (A. Semenuk).

Entry tickets are good for discounts at participating businesses and may be obtained at the door for $2.00 per adult person, $1.00 for ages 12 and under.

# It's 'business as usual' at Canadian Tire Store

**LAURIE DAY**
Leader Staff

WILLIAMSBURG—How do you put into words, just how you feel when retiring from a business you spent most of your life at?

"It's been a very gratifying experience serving the people of Williamsburg and surrounding communities for the 45 years I've spent here at Canadian Tire," said owner Ed Hanson Monday from the leather chair behind a desk where he will no longer sit come September 20.

"Canadian Tire is my life," he said.

The Canadian Tire Store will close its doors on September 19th for one day of inventory, and on September 21st it will re-open with Craig Salkeld, a former 12-year manager at Barrie's Canadian Tire Store, as the new owner.

"I suspect it will be business as usual," Hanson said. "For me, it's been wonderful serving the public—in some cases, for generations—and I hope they will continue to show their support to the new owner."

"So do I," chipped in Salkeld, who says he is excited about taking over the store in just one more week.

"I'd like to make this transition stage go as smoothly as possible," he added. "This is a wonderful area, and my wife Sherry, son Andrew, 7, and daughter Alex, 5, will be moving to Morrisburg very soon."

Noted for being a crossroads for Dundas County, the Williamsburg Canadian Tire store has relied on patronage from outlying areas as far away as Berwick, South Mountain and Ingleside areas, and all points in between.

"We certainly couldn't have been successful here without the generous support of our customers," said Hanson. "And I would like to thank each and every one of them personally for their patronage, and hope they continue to support Craig."

Although he has no definite plans for his retirement, Hanson says he'll have a lot more time to enjoy the important things in life, like golfing, hunting, fishing and maybe even a bit of travelling.

"I'll be able to spend more time with my family," he said. A family that includes his wife of 39 years, Mary, two sons Tom (Benita) and John (Sherri), and a daughter Donna (Rick Patrick), as well as grandchildren Jessie, Matt, Emma, Adam, Julie and Curtis.

"Everybody has to decide when it's time retire, and I've been agonizing over this decision for the past four or five years. I finally decided it was time."

From the beginning, Hanson was hooked on a business that he remembers coming to on Saturdays and helping out the owner, his uncle, Pat Henophy. In 1951, Hanson was hired full time. "I became the manager of the store in 1956, and in 1963 my uncle died. At that time, my Aunt Beryl (McCaslin) became active in the business, and she retired five years later. For myself, it's been 32 years to the date that I have been the dealer here."

Over his years at Canadian Tire, Hanson has seen some major changes and renovations at the store. Perhaps the most monumental one was in 1972, when the store changed from counter service, to self service.

"That was one of the larger achievements for myself here at the store, as well as the addition of the three-bay garage," he said.

Not only will Hanson miss his customers, but also his 20 full- and part- time employees, including four of whom he has spent the better part of his 45 years with: Alan Crowder, 39 years, mechanic; Keith Shaver, 38 years, store manager; Jack Casselman, 20 years, the type of guy every dealer needs; and his son, Tom Hanson, 18 years, service manager.

"Of course, there are other well-qualified employees I'd like to thank for their hard work and dedication over the years, but I don't want to name names, in case I forget someone."

Does Salkeld have any changes in mind once he takes over the business next week?

"I don't see any changes in store right now," he said. "To the staff or otherwise. The main thing is to keep everything running smoothly, and concentrate on keeping the traditions that have made this store successful, like with the customer service."

He's encouraging the public to drop by and get to know the new face behind the desk. "If anyone has any questions, I'd be more than happy to answer them. It's also a great way to get to meet the people."

# Fall color report

The Ontario Ministry of Culture, Tourism and Recreation will once again provide travellers with Fall Color Progression reports listing the best provincial locations for autumn viewing.

These annual reports have been produced by the ministry for more than 25 years, and will begin soon for this year and will be available till the end of October.

The reports will provide travellers with information on the best viewing locations in the province as well as suggested tours. It will be updated twice weekly, Mondays and Thursdays, until the end of October.

Autumn is an especially beautiful time of the year in Ontario when our forests are awash in spectacular colors.

The Fall Colors reports makes it easy for travellers to take an Ontario breather and see our province at its best.

Travellers can listen to the report by calling toll free, 1-800-ONTARIO, or the French version at 1-800-268-3736.



**Mmm. . mm. . Mountain Boy!**
Joe and Joyce Byford enjoyed a delicious dinner of Mountain Boy chicken and Taters, topped off with servings of home-made salad and home-made cream pie at the Spinning Wheel Restaurant Monday. The couple is served by Heather Torrance, and the meal cooked by Tom Waddell. The Spinning Wheel, owned by Glen and Marie Mattice, has joined the Mountain Boy franchise, which gives them the right to use a special spice and herb breading on pressure-fried chicken and potatoes. A grand opening is set for September 28th.




- Air Duct & Blower Cleaning
- Indoor & Outdoor A/C Coil Cleaning
- Competitive Rates and Prompt Service

**Seaway Valley Duct Cleaning**

Licensed Heating & Cooling Tradesman
*Nick Otto* *(613) 984-2040*
Otto Road Newington, Ont. KOC 1YO

"Improve Air Quality and Increase Furnace & A/C Efficiency"

**FAIRBAIRN FUNERAL HOME LIMITED**

Gordon T. Fairbairn Funeral Director
Sheri L. Fairbairn Funeral Director
Ian T. Fairbairn Funeral Director

P.O. Box 228, 228 Church St.
Morrisburg, Ontario
(613) 543-2271

*"A Golden Rule Funeral Home"*

*Burchell Fine Woodworking*

HAND CRAFTED KITCHENS - SPECIALTY ORDERS
CUSTOM WOODWORKING

KEVIN BURCHELL - CABINET MAKER
R.R. #5 SPENCERVILLE, ONTARIO
TEL: 657-1230 FAX: 657-1757

**JANITORIAL SERVICES**
ALL TYPES OF CLEANING IN HOME & OFFICE
RUGS • UPHOLSTERY
PAINTING • FLOOR STRIPPING
WAXING • WATER REMOVAL
COMMERCIAL & RESIDENTIAL
543-2420 543-2266

**IREBALL AUTOMATICS INC.**
AUTOMATIC & STANDARD TRANSMISSION REPAIRS
Specializing in Computerized Transmissions with Over Drive and Front Wheel Drive
R.R. 3 WILLIAMSBURG, ONT., K0C 2H0 TEL: 535-2112

**Ho Jo's CLUB BAR**
INTRODUCING SEPT. 18, 1995
"BRINGS BACK BY POPULAR DEMAND"
OUR **LUNCHEON BUFFET**
FEATURING: CARVE YOUR OWN ROAST BEEF ON A KAISER ROLL
ASSORTED FRESH SALADS
SOUP OF THE DAY
& ALL THE TRIMMINGS
$5.95 PLUS APPLICABLE TAXES
*Served from 11:30 a.m. - 2:30 p.m. MONDAY THRU FRIDAY*
Present this ad for our complimentary selection of the day (Valid until Sept. 31, 1995)
DON'T FORGET OUR EVENING SPECIALS MONDAY THRU FRIDAY FROM 5 P.M. TO 7 P.M.
HOWARD JOHNSON Hotel
HWY. 2, MORRISBURG 543-3788


### Dilamarter concerned

# Big boards not truly representative of the people

C. THOMPSON
Leader Staff

CORNWALL—Although the SD & G Public School Board has not yet met to formally discuss the issues, local school officials have expressed concern over the amalgamation proposals in the recent Sweeney Report.

SD & G Public School Board director Jim Dilamarter said the local school board will be giving its feedback quickly, as early as October 30th. The report will be placed on the agenda of the meeting September 26, and Board chair Art Buckland, has proposed a committee be formed of trustees of the English Language Section to review and discuss the report to report back at the October Board meeting.

In an effort to make the costs of education compatible with available goverment funding, and to make the system more efficient, the Task Force is attempting to reduce the number of boards by 40 to 50 per cent province-wide, (172 to 82) and to reduce the number of trustees who make up each board. The whole province is divided into two areas of northern and southern Ontario and boards are encouraged to merge with adjacent boards in their area.

But in restructuring the system,the Task Force had to respect the rights of Catholics and franco-Ontarians as guaranteed in the Canadian Constitution and Charter of Rights to govern their education.

As a result, English public school boards are recommended for amalgamation only with each other, while Roman Catholic Boards are encouraged to merge, and French Language Public Boards are to join with similar boards.

In this area, the English Language Public Board of SD & G is recommended for amalgamation with the Prescott Russell English Language Board.

It is suggested that the French section of the public board unite with the Ottawa-Carleton French Language School board, and other French language boards in Prescott-Russell and Frontenac counties for a gigantic board taking in almost the whole of Eastern Ontario. While the geographical area is large, the number of students in this jurisdiction would be only 7,791.

Large areas of amalgamation are recommended for the Catholic Board. The French section would include Lanark, Leeds and Grenville, SD & G, Renfrew; Hastings-Prince Edward, Frontenac-Lennox and Addington for over 5,300 students in one board. Prescott Russell with a school population of 11,751 would form a separate board, and Ottawa-Carleton with 14,964 would form a board on its own.

The new amalgamated English Catholic boards would include Lanark, Leeds and Grenville, Presoctt and Russell, SD & G with a total of 11, 924 students. Ottawa Caarlteon and Renfrew would be combined for a jurisdiction of almost 39,000, and Hastings-Prince Edward, Frontenac-Lennox and Addington would form an amalgamated board for 12,828.

Although Dilamarter was voicing his personal feelings, and not the results of discussions from meetings, he doubted the recommendations would have positive effects on this jurisdiction.

The report is the result of months of research by the Ontario School Board Reduction Task Force, into ways to save money and increase efficiency by amalgamating the province's many school boards. Among other amalgamations, the report recommends the English section of SD & G Public board amalgamate with the English Language Public Board in Prescott Russell.

"We can do some things cooperatively, and we have been doing some things cooperatively. But bigger is not necessarily better."

In 1969, the township boards of education consolidated to county boards, but this change is different, Dilamarter said: "I don't see anything in there in savings to us, or how much it will save."

Prescott Russell and SD & G have been cooperating in the shared use of the SD & G Curriculum Resource Center, through which Prescott Russell has been borrowing films videos and other educational materials, and in shared teacher training. And there may be other means of cooperating to be explored, Dilamarter said.

But there may well be a lack of representation if the amalgamation is carried out as planned, Dilamarter said. "Ours is one of the simpler amalgamations," he added. "But if you look at the maps, the maps for the French Board take in all of Eastern Ontario."

One need trustees in this area are aware of, is the need for rural represetation and this may not be possible under one big board.

In an atempt to drastically reduce the number of trustees, by cutting almost 1500 of the province's 2,000, the Task Force has outlined a maximum for each new board. Only five trustees are recommended for a student population of up to 10,000 and seven for a population of up to 35,000. With a combined student population of 16,720 (SD & G with over 4,000 and Prescott Russell with 12,000), the maximum number of trustees allowed in the report for this area is seven.

Dilamarter said this would see a significant reduction from the 15 existing trustees in SD & G, and a combined total of 26 or 28 with the other board. "They expect seven trustees to represent the entire area in education. It takes away a lot of representation from the people in SD & G."

John Sweeney was appointed by the NDP goverment, and the report is a carry-over from the agenda of the previous government, Dilamarter pointed out. "We hope they (present goverment) will look at it with an open mind and realize some money may be saved somewhere. That they can work towards this, and if not government can get on with life and do something else."

Not every report results in action, but this report has the potential to have as significant changes as the amalgamation of 1969, Dilamarter observed.

This region is unique because of the diverse make-up of the population, with a high percentage of francophones, and should be treated as such. "It's a political document. Politicians have to give their reaction. I hope common sense will prevail and they'll come up with something that's reasonable," he said.

Although originally, public meetings were planned around the province, the Minister of Education and Training has cancelled the proposed meetings due to the cost of public hearings estimated at $350,000 and the poor state of provincial finances. However, the public has been asked to give their input by dialing 1-800-562-6954, fax 416-325-2976 or write Ontario School Board Education Task Force, 1101 Bloor St. West, 13th floor, Toronto, Ontario, M5S 1P7.

In addition, more than half a million copies of the report will be distributed by newsletter to householders with a child in school, and copies may be picked up at school boards and school offices.

A final report is to be presented to the Minister by December 31. If accepted for implementation, the transition to new school boundaries would take place starting January 1996-1997.

Municipal elections in November 1997 would include the election of trustees to the new boards according to the new formula, and the deadline for full implementation of new school board boundaries is January 1998.

# *Seaway Lifestyle program starts*

INGLESIDE-The *Seaway Valley Lifestyle Program* is beginning its Fall healthy lifestyle support program at the Osnabruck Senior Support Centre in Ingleside, on September 27 at 7:00 p.m.

Since the last program in April, many Ingleside people have lost weight, lowered their cholesterol, walked a thousand miles and feel terrific.

Everyone is welcome to view videos of Dr. Neal Barnard, Dr. Caldwell Esselstyn and see *Fit or Fat for the 90's*.

Special guests will be from Smyth's Apple Orchard, the Home of the McIntosh Apple. Free cider and apple butter will delight you with the true flavor of a Mac apple.

A very special lady from Ingleside will tell you how she has turned her life around and taken control of her future.

Everyone welcome. To register, contact Valerie Johnson at 613-537-2565 or Carson Elliott at 613-537-8295.

## Ask a Master Gardener

Question: Do I need to do any cleanup in my garden in the fall?
Answered by: Gerry Thompson

For some people gardening ends in September. If we do some work now and spread it out over four or five weekends, after the first killing frost we can save work in the spring and have a healthier garden.

The first item is to clean out all dead vegetables, cut back the tops of dormant perennials and pick up all windfall fruit. These materials can all be composted. Any diseased plants or diseased branches of ornamental trees and shrubs should be cut, burnt or taken away.

Pruning can be done from August to November. Doing the pruning now will allow the end cuts enough time to callous over before the heavy sap flows in spring.

If you rake your leaves into long rows the lawn mower can be run through them a few times. They will then rot down quicker in a compost pile or can be used for mulch. Leaf mould was considered "black gold" by Victorian gardeners.

The garden should be spaded. This exposes the soil to the cleansing action of the frost, killing weed seeds and diseases. Spading however, should be shallow in perennial beds, about three or four inches.

Coniferous shrubs, hedges and trees breathe, unlike their broad-leaf deciduous cousins. The harsh dry winds of the winter can dry them out, either severely stressing the plant or killing it. Give them a thorough soaking before freeze-up. Loosely wrapping shrubs with burlap and or erecting a wind barrier in front of hedges will also help prevent winter damage. Young fruit trees should have their trunks painted with white acrylic paint to prevent sun scald from the winter sun. A guard around the base of the tree should be put in place to prevent rodent damage.

The last item to do is to place mulch on your garden, but wait until the garden is frozen solid. Mulch is not to insulate the plants from freezing but to keep them shaded so that thy will stay frozen. Mulching helps to prevent the plants from heaving, which happens during repeated freezing and thawing.

These tasks can be completed over a number of weekends giving some exercise in the brisk autumn air as well as helping your garden to stay healthy. The rest can be left up to Mother Nature to provide a deep blanket of insulating snow until the spring.

Questions for "Ask a Master Gardener" can be sent to:
"Ask a Master Gardener"
C/O Hazel Taylor
R.R.1 Iroquois, Ontario
KOE 1KO


**WINCHESTER ART SHOW**
AT THE NORDUN CENTRE
MILL ST., WINCHESTER

Saturday, Sept. 16
1:00-5:00 pm
Sunday, Sept. 17
1:00-5:00 pm
Free Admission
Free Draw
*The show will be hosted by local artists*

**ARMY BOOTS**
Only $20.00 a pair.
Also other army surplus.
THE AUCTION GALLERY
450 7th Street West
Cornwall, Ontario
933-3364
HOURS
Monday - Saturday
10 a.m. to 4 p.m.

**STYLES T.V. & APPLIANCE SERVICES**
IROQUOIS
"MAYTAG" Company Approved Service
Washers, Dryers, Dishwashers
Service Depot For
G.E., MOFFAT, HOT POINT, BEAUMARK, McLAREY, ETC.
Refrigerators, Washers, Dryers, Microwaves, Etc.
"HITACHI" & ELECTROHOME T.V. SERVICE
652-4397
Edward (Ted) Styles

MOST EFFICIENT
CALL US TODAY
FOR A FREE ESTIMATE ON
CONTINUOUS FEED COMPUTER FORMS
INVOICES • STATEMENTS • CHEQUES
2, 3 & 4 PART CARBONLESS COMPUTER FORMS
BUSINESS CARDS • LETTERHEADS
ENVELOPES • MENUS • DRAW TICKETS
BROCHURES • FLYERS
CARBONLESS SINGLE FORMS
ALL SIZES 2 PARTS TO 6 PARTS
INVOICES • STATEMENTS • RESTAURANT CHECKS
WORK ORDERS • CONTRACTS • RECEIPTS
**The Leader**
543-2987 • 543-3611
FAX 543-3643
**Business Forms**

## ROYAL CANADIAN LEGION BRANCH #48 MORRISBURG, ONTARIO

# NEWSLETTER

With fall almost upon us the branch is beginning to gear up for the oncoming season. As a farewell salute to the summer and the opening kick off for Legion Week there will be a horseshoe tournament and ladies' lawn dart tournament on Saturday the 16th, followed by a roast hip of beef dinner and pub night. Dinner will be served beginning at 5 p.m., and tickets must be purchased in advance. Tickets are available at the bar. Sales close on Thurs., Sept. 14., and the cost is only $8 for all you can eat.

Sunday Sept. 17, the Terry Fox Marathon of Hope run will be held with registration beginning at 9:30 a.m., and the 10 km. run beginning at 10 a.m. For those wishing to take part in the run, there will be a choice of walking distances in the waterfront park, a rollerblade course or a 12 km. bike course. Get your sponsor sheets from various locations in Morrisburg or at the Morrisburg Legion. There are a few Terry Fox tee shirts available at $15, Terry Fox hats at $10, as well as Terry Fox pins available at $1. Watch for the Terry Fox booth at the base of the clock tour on Friday and Saturday.

Sunday afternoon ther will be a Dart Steak Shoot in the pub beginning at 1 p.m.

Tuesday, Sept. 19 will be a full day with the seniors' monthly lunch sponsored by the Park Lane Seniors' Support Centre. Reservations are required and can be made by calling the centre at 535-2924. The lunch will be followed by an afternoon euchre party open to all seniors of Morrisburg and district. Tentative plans call for a games' night in the lounge where you can play darts, shuffleboard or euchre. This will be an open house night.

The regular general meeting of the branch will be held Wed., Sept. 20, and there will be an initiation of new members. The meeting begins at 7:30 p.m. or 19:30 hours. It is hoped that there will be a good turnout of members as we begin the new season.

Thursday night will be bingo night as usual with an extra bonus game for $100.00. This bonus game is an appreciation gift to the players for their support which has helped the branch in its efforts to aid the community.

This bonus game is an appreciation gift to the players for their support, which has helped the branch in its efforts to aid the community.

Saturday, Sept. 23, the branch seniors are sponsoring a boat tour of the Thousand Islands. This trip is not limited to branch seniors as any senior in the district can participate. The cost will be $14 if we have 40 participants. For more information on this trip please call Sarah Merkley at 543-2105.

This Sunday will mark the 55th Anniversary of the Battle of Britain. There will be a brief wreath laying service at 9 a.m. at the Morrisburg Cenotaph at the Civic Centre.

Winner of last week's draw for the pork chops was Doris Cairns. This week's draw will be for Lancaster Perch Fillets.


CANADIAN TIRE

**NOTICE**

Canadian Tire Williamsburg Store will be

**CLOSED**

**Tuesday, September 19 at noon for inventory**

**RE-OPENING**

**Thursday, September 21**

Regular store hours


**TOWNSHIP OF OSNABRUCK**

**PUBLIC NOTICE TO ALL RATEPAYERS**

Please be advised that the final tax instalment for 1995 is:

**Friday, September 29, 1995**

Payments can be made at the Bank of Montreal in Ingleside or Finch, the municipal office (8:30-4:30), by mail to P.O. Box 340, Ingleside, Ontario K0C 1M0, or by utilizing the mail chute on the west side of the municipal office. If you have not received your bill, please contact the tax department at 537-2362.


**UPPER CANADA PLAYHOUSE**

**LETTERS IN WARTIME**

*By Kenneth Brown & Stephen Scriver*

*Romance, laughter and tears*

**September 9 to September 24**

*Evening Shows at 8 p.m.*

*(matinees Sept. 20 & 22 at 2 p.m.)*

***Call Now 543-3713***

***Morrisburg***

***One hour south of Ottawa***


### Resident concerned

# Over proposed ban on transport parking

**C. THOMPSON**
Leader Staff

MORRISBURG—Resident Brian Baker is concerned over a draft by-law to prohibit the parking of tractor trailers in residential areas in the Village.

The Village solicitor is looking at a draft by-law to prohibit the parking of heavy trucks, other than one ton or half ton trucks in residential streets. The vehicles will still be permitted to park in commercial areas such as the Industrial Park.

Baker who drives for Tilbar Leasing, a trucking company based in Cardinal brought his concern to Council after reading a report in a local newspaper. The report described a special meeting in August during which Council discussed a by-law to regulate parking.

The proposed by-law was apparently in response to numerous complaints to the Village clerk heard for several years over tractor trailers parked in residential areas.

It was Baker's opinion that for complaints to be legitimate, they should be in writing and made public. Clerk Cheryl Tynski said she had received numerous complaints but not all complaints must be in writing, unless they concerned a specific by-law.

"Most we hear in the same way we're listening to you now," she said.

Reeve Gord McGregor confirmed he had heard five or six complaints. These were not frivolous although they were not in writing.

Baker went on to say he was concerned over the tax dollars spent thus. "You have better things to do than spend them this way."

McGregor said one reason for instituting a by-law was the pavement in the Village was not meant for tractor trailers, that it can be damaged by the heavy vehicles.

Coun. Jack Notman confirmed the point by drawing attention to a damaged area at the edge of the Civic Center parking lot, where a tractor trailer had been permitted to park.

Deputy reeve Dirk Testerink commented on the nuisance caused in one instance by a washing a rig at home. "It and the neighbor's house and vehicle were also washed, and washed with grease."

"Also some start up at 3 a.m. and wake the neighborhood."

Baker pointed out that laws are in place to deal with the problem, such as a nuisance by-law. Causing a nuisance is also prohibited in the Criminal Code which could be enforced by the OPP. He smiled as he noted laws governing smoke emissions are part of provincial regulations, to be enforced by government bodies.

Baker went on to say that 80 per cent of the village has R2 zoning which allows commercial use through home occupation. "We don't need by-laws to confuse things. The rest intrudes on private property. I don't want coucnil to restrict my right to the use of private property," Baker said.

In fact, the permitted uses are light commercial in nature such as office, hairdressing or home baking, not specifying trucking among permitted uses.

McGregor assured him that the by-law now being worked on by the solicitor would be a best effort to deal with the problem and "not be a burden to anyone."

Council has also encouraged parking at the Exxon station, parking lot designed for tractor trailers. But both Baker and Testerink acknowledged concerns of truck owners over theft and damage.

McGregor admitted the concern of truckers if vehicles are parked too far from home.

"It's too bad there is some abuse. But I don't want to see Council overreact to make everyone else pay for it," Baker said.

McGregor concluded that Council was not overreacting, and had tried to be fair in addressing the issue. "We did talk to them (the truckers). It makes no sense to leave them there."

While council didn't want to rush into making a by-law, they were making an effort to be fair and also to "know what we're doing," McGregor added.

A law restricting the parking of heavy vehicles is not new to the Village which had until 1981 a provision prohibiting parking in residential streets in the zoning by-law. But after a revision of the by-law, the section was taken out. A by-law would redress the void.

In other business, council has informed Gordon Carvelle there will be a planning board meeting, and he must make a site plan control application regarding construction of a new town house at Carraway Crescent. The house which has already been constructed by Hartley Hodgson Construction Ltd. has been the cause of controversy over lack of frontage, leaving insufficient room for a driveway.

Andy Bowers of the construction company A.J. Bowers Limited, and his client Dick Kropp, who drew the matter to council's attention were informed that Village solicitor Peter Remillard will no longer represent the Village on this issue. Matters still to be resolved by site plan control concern buffer between this house and a neighboring property and the driveway.

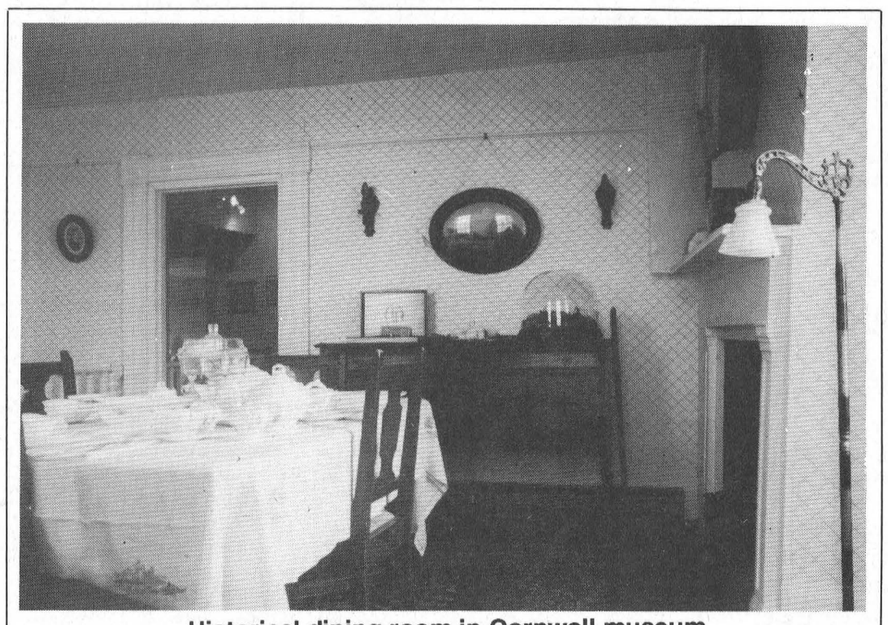

Historical dining room in Cornwall museum

### Fall Harvest weekend

# Historical Society

CORNWALL—Everyone is invited to attend the S.D.& G. Historical Society's free fall harvest weekend, Saturday and Sunday, September 23 and 24.

Saturday, visitors are invited to a historic fashion show from 1 to 3 p.m. at the Inverarden Regency Cottage Museum, 3332 Montreal Road. To be staged from the Grand Staircase of this 1816 home, the fashion show will be narrated by Parks Canada costume curator Pam Buell.

In addition to this event,the Stormont Handweavers and Spinners will be displaying spinning techniques and offering their latest creations for sale all weekend.

On Sunday, the focus of activity moves to the United Counties Museum, in the Wood House at 731 Second St. West. At 2 p.m., visitors are invited to take part in the grand re-opening of the 1020s dining room, followed by an Antique Identification Clinic where you are invited to bring along your family heirlooms and curiosities for identification from 3-4:30 p.m. Throughout the weekend, you will also be able to view the archival work that formed the basis of Cornwall's Heritage Murals.

Admission to both museums is free. Refreshments will be served during opening hours from 10 a.m. to 5 p.m. both days. Information can be obtained by calling (613) 938-9585.


HOLLAND AMERICA LINE

**1995 Panama Canal Cruise**

MS Maasdam - 10 Day Cruise

**$2244** Inc. Air + TAX

Some Restrictions Apply

For Information Call

**THOM TRAVEL**

**543-2133**

Reg. #1258982



**BEAD & JEWELLERY MAKING**

**MONDAY**

**9 A.M. - 11 A.M. or 7 P.M. - 9 P.M.**

**TUESDAY 7 P.M. - 9 P.M.**

Using "FIMO" learn the basics of bead and jewellery making or expand your knowledge and learn more difficult techniques.

CLASSES ARE $10 PER SESSION

PLEASE CALL AHEAD – AGES 8 TO ADULT

OR

***From our homemade beads create your own jewellery***

We have cord, findings, tools, ideas, etc.

Prices start from a few ¢ to a few $

NO NEED TO CALL AHEAD FOR THIS

**52 HIGH ST., MORRISBURG**

**TEL: 543-2835**

**MARGI LAURIN**



**Mountain Boy**

*Chicken 'n Taters*

***Stop By For A Treat***

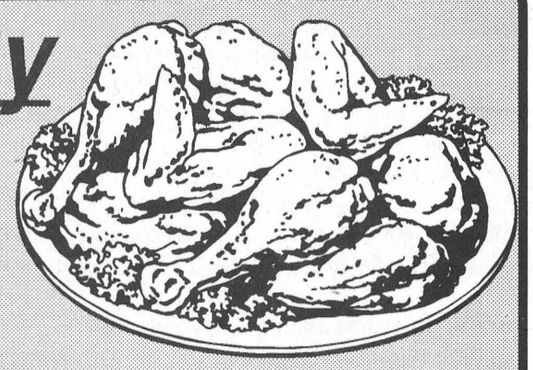

DROP IN TO THE

**SPINNING WHEEL RESTAURANT**

AND TRY OUR NEW

**MOUNTAIN BOY CHICKEN n' TATERS**

TAKE-OUT AVAILABLE FROM 11 A.M. - 9 P.M. DAILY

BY THE BUCKET, DINNER OR SNACKS

*"It's The Best Chicken In Town"*

**SPINNING WHEEL RESTAURANT**

**MORRISBURG** **543-3656**



**Quality Product**

**WHO?**

**WHERE?**

**BLACK'S**

**TV AND APPLIANCES**

Williamsburg

**535-2561**

*We Service What We Sell*

Washers
Dryers
Ranges
Refrigerators
Dishwashers

*Watch next week for our specials!*

**The Morrisburg Leader**

*A Family Newspaper Serving the Community for more than a Century*

Published every Wednesday afternoon at Morrisburg, Ontario
by The Morrisburg Leader Limited

P.O. Box 891, Morrisburg, Ontario K0C 1X0
Telephone (613) 543-2987 or 543-3611 Fax: (613) 543-3643

Art Laurin, Editor & Publisher Terry Laurin, Production Manager
Sam Laurin, Advertising Manager

Publications Mail Registration No. 0842

YEARLY SUBSCRIPTION RATES

$23.00 per year non-letter carrier within 40 mile radius
$27.00 per year non-letter carrier outside 40 mile radius in provinces of Ontario, Quebec and Manitoba
$45.00 per year letter carrier and non-letter carrier outside provinces of Ontario, Quebec and Manitoba
$74.00 per year in U.S.A.
SUBSCRIPTION PRICES SUBJECT TO G.S.T.

ADVERTISING DEADLINES

Display – 4:30 p.m. Mondays • Classified – 12 Noon Tuesdays

# Will the vote be yes or no?

The referendum horse race is on, and the pack is rounding the first turn in a dead heat. Every politician on both sides is turning up the heat. Up to today the separatists have mostly had the floor, the federalists especially Prime Minister Jean Chretien staying quiet.

The strategy has seemed to work so far. Don't be coaxed into a political brawl. Let Premier Jacques Parizeau and Bloc leader Lucien Bouchard make the mistakes and quietly pounce on them. Yesterday, however the gloves came off with Chretien predicting a hands down win, and making the most of the fact that although he is a French Canadian he is a Canadian first and foremost. Then his right hand man Paul Martin landed another right. If Quebecers vote yes, they will probably have to go it alone. Why have the federalists so quickly turned up the heat?

They need a very clear majority of at least 65 per cent. The federalist aim now is to instill fear and doubt in the 10 to 20 per cent of undecided voters. Parizeau realized this months ago. He wanted a clear sovereignty vote, no ties with anybody. Don't make the same mistake as Rene Levesque by making sovereignty conditional by negotiations with Canada.

Parizeau has sold out his own principles to get the undecided vote. The question is sovereignty but with a strong commitment to negotiations with the rest of Canada.

The undecided are going to be assailed from every corner with every emotion that can be flung at them. Fifty-one per cent is not good enough to end the debate. If there is not a clear majority, the politicians in good Canadian fashion will bury the question for the next generation of Quebecers to bring up.

# Big not necessarily better

The Mike Harris government would be well advised to apply a dose of common sense when it reviews and reaches a decision on the recently released John Sweeney report. The report recommends a 40 to 50 per cent reduction in the number of school boards, cutting trustees by almost 1500 from the present 2,000 and setting up community councils to take over some of the administrative functions. Locally, consolidation would see the combining of the SD & G Public Board English Language Section with that of Prescott Russell. The Public School French Language Section would include an area as far east as the Quebec border to as far west as Belleville. The Roman Catholic Board English Section would consist of one large board with almost 11,924 students including Lanark, Leeds and Grenville, Prescott and Russell and SD & G. The French Catholic Board would make three large boards from existing boards throughout Eastern Ontario.

The aims of the Ontario School Board Reduction Task Force are admirable, in seeking to reduce spending, eliminate duplication and tailor administration to reduced funding. But consolidation into such mega boards seemingly defies the Common Sense so touted by the present government. Granted, the Sweeney report is an initiative of the former NDP government, and it is hoped the present Harris regime will look at the recommendations with a grain of salt and a large dose of common sense.

Criticism has been heard from local school board officials that the new structures will be too unwieldy for cost efficiency and representation will be inadequate for the students and parents in the new jurisdictions. Cost-cutting is admirable and there are areas where additional efficiencies may be achieved through cooperation between the existing Public and Separate Boards.

After the consolidation of township boards into county boards and granting of full funding to the Separate Board in 1985, the system in this area has been developed over the years to reflect the diverse make-up of the region which is unique for a high percentage of francophones and the native population in Akewesasne. As Public School Board director Jim Dilamarter suggested: "Is this our problem? Or are they trying to fix a Toronto problem by creating a monster?" In a case where the system works well as is, the Harris goverrnment should follow the old adage "If it isn't broken, don't fix it."

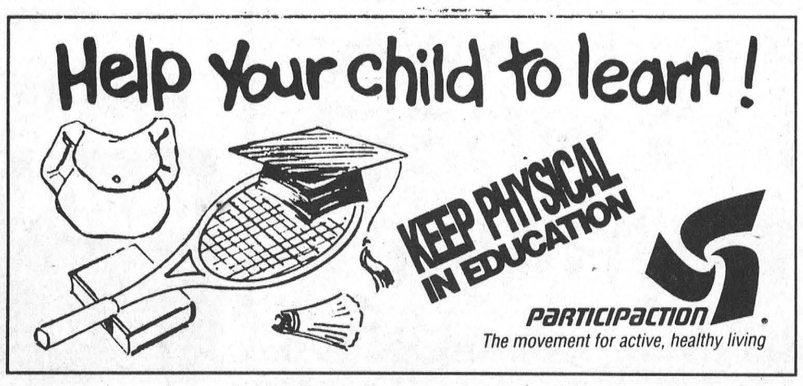


# This Week In Morrisburg's History

Compiled from The Leader's fyles by Catherine Thompson

**1985**

Visitors at Upper Canada Village were treated to a demonstration of 19th century construction methods as four 20-foot high frames were erected for a driveshed at Belamy's Steam and Flour Mills.

Morrisburg ratepayers learned details of the $1.6 million trunk sewer project. The project was the result of eight years of planning and was intended to replace the village's small, antiquated sanitary sewers. It would also provide increased growth since developers would no longer have to contend with a severely taxed sewer system.

The two-phased project would extend from the Allison Avenue treatment plant, across the southern tip of the Morrisburg golf course out to Ottawa Street, then across the intersection of Highways 2 and 31 to the trailer park.

Matilda Township announced a "get tough" attitude with a trucking firm, by asking it to cover the waste it dumped at the landfill site or remove it. B & M Carriers Ltd. of North Gower had dumped about 100 tons of salt, mixed with dirt and broken pavement which was lying uncovered at the local landfill site. Residents complained to council, and reeve Lorne Strader required the company to cover the material. Ministry of Environment officials said it was the township's responsibility, not theirs to get the company to cover salt since it sat on municipal land.

As part of the 885 employees who operated the St. Lawrence Seaway, some 35 employees at the Iroquois locks were in a legal strike position, when a federal conciliator withdrew from lagging contract talks. The members of the Canadian Brotherhood of Railway Transportation and General Workers and the St. Lawrence Seaway Authority wre divided over wages, job-jurisdiction and joint trusteeship of employee welfare plans.

**1975**

An interesting address was given at a meeting at the Civic Centre to the Morrisburg Chamber of Commerce by Sharon Mintz, of Ottawa. Mintz was an Ontario Federal field officer from the International Women's Year Secretariat of the Privy council office, Government of Canada. International Women's Year was in the planning stages since 1950 and it was thought that 1975 was a good year for its observation.

The Morrisburg Senior Citizens Club met on Friday evening, September 5 in the clubroom at 6:30 p.m. commencing with a pot-luck supper, which was attended by 60 persons.

The Ontario Government selected Mrs. Shirley Taylor of Renfrew as one of 25 Ontario women to be honored for outstanding contributions to the community and country. The Morrisburg Lutheran Church Women were delighted at the news as her nomination originated with this group and was seconded by Williamsburg L.C.W. Shirley Taylor was the former Shirley Cronmiller and lived in Williamsburg when her father was the Lutheran pastor. A speech and hearing specialist, Shirley devoted much time to educable retarded children and language curriculum for Kindergarten to Grade 9.

**1965**

The Morrisburg Mites lacrosse team disposed of St. Andrews in three straight games to move on to the final playoff series against Martintown. Hugh Gillard scored his 100th goal of the season during the series.

As of August 15th, 158,143 visitors had passed through the gates of Upper Canada Village showing an increase over the 1965 figure of 143,256.

At the Dominion a four-quart basket of Bartlett pears was selling for 99 cents and a five pound bag of Ontario No. 1 grade yellow onions was 39 cents.

At Brinston's Allied food market a four-quart basket of Ontario No. 1 stonefree peaches was 89 cents and a five pound bag of white granulated sugar was 39 cents.

**1955**

Headlines in the September 16th, 1955 issue read Parks Works to Start at Once. Development of a multi-million dollar parks system to flank St. Lawrence Power and Seaway Projects was to get underway immediately.

Hon. George H. Challies, chairman of the Ontario St. Lawrence Parks Commission was to start hiring staff immediately particularly the engineers and planners who would be needed to design structures and map the overall blue prints. One of the most important by-products of the decision was to be the creation of a large number of jobs for the local residents of Seaway Valley.

It was expected that Crysler, focus for the entire system, would be well developed before 1985. Old homes in the valley were to be removed to the Crysler Farm, site of one of the decisive battles of the War of 1812 and restored to serve as museums. The Parks Commission administration was also to be erected on the Crysler site.

A group of Ontario Hydro Property Department representatives were to begin an inspection of all property in Morrisburg which was to be affected by flooding as a consequence of the St. Lawrence Power project.

Approximately 75 members of the Women's Missionary Society of St. Peter's Lutheran Church, Williamsburg celebrated the 50th anniversary of their organization.

At the Dominion a two ounce jar of Nescafe instant coffee was 65 cents and Niagara Fancy quality blue grapes were 75 cents at six quart basket.

**1945**

It was reported in the September 7th, 1945 edition that Stewart Arnold Barkley, son of Mr. and Mrs. Delbert Barkley of Morrisburg was instantly killed when he reached over a live wire and accidentally came in contact with the line which carried 2300 volts of electricity. It was understood that Mr. Barkley, who was employed as electrician by the Canada Starch Co., was assisting in the repair of a hydro line near the station.

Mr. and Mrs. Edgar McIntosh of Williamsburg celebrated their golden wedding anniversary. Mrs. McIntosh was the former Jessie L. Strader the youngest daughter of the late John Strader and his wife Mary Reddick, pioneers of Matilda Township.

A social evening was held at the United Church in Williamsburg for Rev. and Mrs. Lacey who were leaving for their new charge at Watford.

**1935**

The September 13th, 1935 issue reported the girls athletic society of Morrisburg Collegiate Institute had elected its officers for the upcoming school year. Lois Robinson was elected president, Jean Allison secretary and Blanche Weston treasurer.

John Wayne was starring in 'Neath Arizona Skies, at the Cameo Theatre.

R.H. Bradfield and Co. was selling Lowe Bros. high standard quality house paint for $3.75 a gallon.

The Picadilly theatre in Williamsburg was showing Dr. Jekyll and Mr. Hyde with Frederic March.

A real estate deal of considerable interest took place in Iroquois when E.S. LaBarre purchased Wert's Point, the beautiful tourist home owned by W.N. Wert. Mr. LaBarre turned over his beautiful stone residence on King Street in exchange, with a substantial cash sum.

# Letters to the Editor

This is the fourth and if all goes well, the last in a series of articles by Gary Lepman of Iroquois who recently underwent throat surgery.

**They care; they really do**

FINALLY THE SURGERY

Dear Editor: On Monday, August 28th at 7.45 p.m. I got a call from the Ottawa Civic Hospital asking me to be there the same night.

I had just walked through the door from working at washing dishes for John and Elizabeth Kraft, owners of the Schnitzle house of the Iroquois Motel, where people come from all over on reservations to celebrate anniversaries, birthdays etc. The Krafts are both master chefs in German cuisine, and are famous for their veal cutlets German style.

After the call, I immediately managed to reach Robert Martin who was visiting with some friends of his and as usual my number one buddy without a moment of hesitation said, "Let's go."

I quickly picked up a few things like change of clothes, toiletries etc. and off we went to Ottawa Civic Hospital. The traffic being light at that time, we reached the front door of the emergency clinic where I was instructed to go in one hour and fifteen minutes. I told the receptionist that I had arrived.

She checked the computer and within seconds in the usual courteous manner directed me to the admission of the Cancer Clinic. "Cancer", the so-dreaded word of everyone's vocabulary there again. In the same manner the receptionist verified the wonderful world of computers and immediately guided me to Cubicle #3 of the Admission Department.

Here I was told a lady would be shortly there to take a few details. This is the lady who completes the questionnaire in regards to religion, preferences, allergies and next of kin to be notified. For me it was a short answer as my friend Robert Martin is the only one left so far.

My Mother had just passed away two weeks ago at the wonderful age of 101. I never even had a chance to be present for I was in the Hospital at that time. She had a very short closed casket funeral and as her last wishes were to be cremated, everything was very short and sweet just like her.

**— continued on page 5**

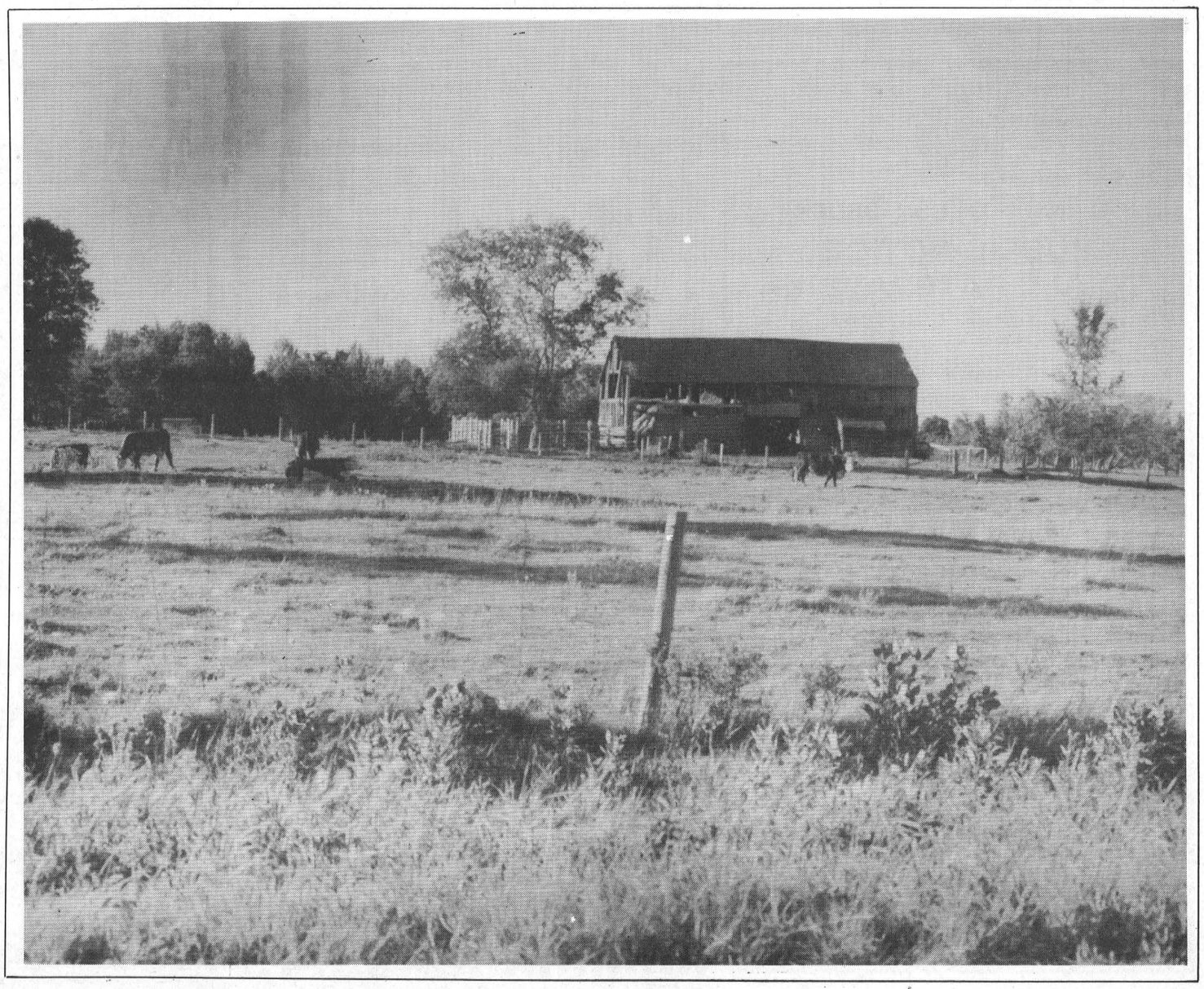

# Letters to the Editor

— continued from page 4

Frankly I really didn't need this to happen on top of what was happening to me just then.

And then the usual questions were completed on the same line. I was told that a porter would come down to escort me to the ward of post operatives on Section E on the fifth floor. I sat for no longer than five minutes when I heard: "Mr. Lepman, I'm John, here to guide you to the fifth floor reception desk nursing station."

To be more specific, there again I was politely greeted by the nurse in charge and escorted to Room 532 Bed 1. I was asked to make myself comfortable, that a clerk would be there shortly to fill me in on the things to come. By now it was 10:50 p.m.. Amazing that within such a short time, I went from Iroquois to Ottawa and was settling into my room.

A lady appeared and said all my tests would be run that night because I was scheduled for O.R. at 8.00 a.m.. It would not be very long before someone else from the Chest X-ray Department would escort me to that Department. Also if I could get undressed and put on the gowns that were supplied.

Then after that all hell broke loose. First the chest x-ray, then blood works, cardiogram, all the necessary tests needed for an Operation before I could even realize: "Hey, this is it. It's the real McCoy, they are operating tomorrow morning."

And that too was going to come very quickly for when all of the doctors including the anesthetist came to see me, it was 12.50 a.m. Well no need to tell you that I was exhausted and my head was spinning. I fell asleep quickly.

At 7.00 a.m. a nurse walked in the room and gave me all that I needed for a shower. That done, two technicians from O.R. came with a stretcher to take me to the O.R. ward. The doctors came all at once and filled me in on all the procedures that I would be going through. No sooner finished, than I was in the operating room on the table hooked up, lined up, prepped up, and readied up for Mama Dreamland World.

I had just enough time to look around me at all the masked faces. They all looked so serious. I'm glad because if they had been laughing, giggly and playful I would have run out of there in half a second flat.

I was cold. I wish someone could tell me why operating rooms are or seem so cold. One of the faces bent over and said: 'Hi, I'm doctor so and so your anesthetist, and I'm going to monitor your sleeping time. Good luck and bye for now.' That was the last thing I remember hearing until 10 hours later going back to my room.

I felt sore all over and asked the doctors if they had played football with me. I was still very groggy, drowsy—whatever it was, I'm still not sure. Then I remember seeing a nurse checking the intravenous which was plugged into me. She smiled and asked how I felt.

This idiot that I am as sore as Tobies A frame just kicked by a donkey replied: "With my hands, dear, with my hands."

She said: "Great, we have a comedian here. This should be interesting."

And back in dream land I went. I woke up once more to find her rubbing my back with alcohol. She asked me again how I felt, but this time I could tell her the truth. I felt like they had played football with me or it could have been soccer for I was sore right up to the tip of every hair on my body. She offered me a bit of water and gave me an injection for pain that was most welcome. She also pointed to the handle with a button on it and told me every time you feel more pain: "Just push the button. It delivers morphine from a drug dispenser immediately."

Also she told me I was on the operating table for seven and a half hours and had 187 stitches. Well golly by morning, Wednesday morning that is, I had pushed the dear little button 167 times according to the counter meter on it. No wonder I was so happy and didn't give a hoot.

All day Wednesday I spent assessing how and where I hurt most. They came, the nurses that is in my room constantly to check up on me. Then Dr. Odell the chief laryngologist surgeon came in and said; "That went very well." Also that he had removed all the little critters that caused all this and he was confident that the pathology report should be no problem. That is the report that confirms if the operation was successful, totally or partially. So it's very important information.

I asked him how soon I could get up. He told me: 'The minute you feel like it, but make sure there's a nurse present. No sooner he had left, than I pushed the button and told the nurse I wanted to get up.

She said. "Let's go." I felt a little wobbly but within a couple of minutes was walking around the hall. I stopped at the desk and proceeded to the G1 section where I was during the implants to find most of the same staff asking me how everything went.

After a few moments I was on my way to the little mall on the main floor for Cap's Cafe. They have a small counter style place and serve the best fresh brewed coffee from fresh ground beans ever also doughnuts still warm from the oven. I got one of each and went to the small patio just outside and sat down.

I hadn't looked in a mirror yet. I had a half cup of coffee and one bite of the doughnut and decided to return to my room. I wanted to have a look at all this stuff I felt around my neck and left side of my face, and that's the first thing I did in my room.

There was nothing on the side of my face, just I couldn't feel anything. It was numb around my neck. A tape from one ear to the other confirmed the length of the dissection area, at least eight inches long. Well I guess that's what it took to remove all those glands that were cancerous.

Then it was the doctors, everyone present at the surgery came and assessed how I was doing. One told me what I was already told before surgery, that I would lose part of my facial feelings, also my tongue and that my left arm would not be completely operational. Well the face part was right, in the tongue I lost very little movement, but my arm is only slightly sore when it's above my head and pushed back as if I was reaching for something. But it's better than anticipated. I was not supposed to be able to lift it much higher than my head. But so far it works fine, and I can't see much difference. My left cheek and tongue are also numb so I must chew my food all on the right side, also take smaller bites at a time. That I can live with easily.

The main thing is that I have one more chance to be better, much better than I had expected. I felt like life was a bunch of seagulls and I was a car at many occasions. At least I can look at more precious time. From now on my time is pretty valuable, too valuable to waste. Some of that precious time I will start devoting towards a society that in great part is responsible for giving me more of it. The Cancer Society accomplishes wonders for people like me. Unfortunately we are so many and there are too many young ones who can't even realize what it means.

Again I must thank the Morrisburg Leader and the Editor on behalf of the doctors who have done a great job, also for the very very many people who have phoned and stopped me all over because they could read this article in your newspaper. You gave me the opportunity to give hope to others.

Gary Lepman

# Martelle launches Internet from Cornwall Council

CORNWALL—Mayor Ron Martelle helped launch the City of Cornwall's Economic Development Internet Site from Cornwall City Council Chambers Monday, serving notice to the rest of the world that Cornwall is hooked up the latest in communications technology.

"The Internet is quickly becoming a very important communications tool." stated Mayor Martelle. "I am proud to say that Cornwall is one of the first Canadian communities to use the Internet's World Wide Web to provide information to potential investors around the world."

The Internet is a network of millions of computers worldwide that have been united to allow easy global communication, research and data transfer.

It is estimated that over 30 million people in over 100 countries are using the Internet to send mail to each other, transfer computer files and obtain information. Web sites - or home pages, is the name used to describe electronic books that companies or organizations use to provide information to the rest of the world.

The Cornwall Web Site profiles a number of key advantages that Cornwall offers as a business location. It covers such topics as demographics, utilities and industrial parks. It also has a complete list of the industries in the city and in what is expected to become the most popular part of the site, quick summaries of the latest business news.

The address is: http://www,city.cornwall.on.ca.

"The development of a web site has been planned for a couple of years, but we moved up our schedule as the World Wide Web really took off in popularity this year," said Paul Fitzpatrick, manager of Economic Development for the City of Cornwall.

"Once we saw that business was starting to use the Internet as a research and communications tool, we acted quickly."

The Cornwall Web site was developed by WEBtech, a division of local software company Busitech. Working as a team with the City's development officer, Bob Peters, the designers incorporated the latest in computer advancements into the site.

As a result WEBtech was able to design some features to make the site a more effective marketing tool, such as a comprehensive tracking program.

Another impressive feature is an easy-to-use response form that a reader can use to request more information. Once completed, the form can be sent to the Cornwall Economic Development office by electronic mail. A response is on its way the next business day.

"Many web sites are little more than postcards," noted Peters.

"Working with WEBtech, we wanted to make sure that Cornwall's web site had plenty of good information on doing business in the city, but was still fun to read. The end result is a very god executive summary of the city's advantages that prompts the serious reader to contact us for more information."

One key factor in the success of an Internet site is the ability of a reader to find a site. With hundreds of thousands of web sites around the world, surfers use computer programs called search engines to find sites relevant to a particular topic.

"WEBtech is constantly surfing the net and visiting web sites around the world," said Peter Gault, president of Busitech.

"We have registered Cornwall's site with the world's top search engines and have linked the Cornwall site to a number of key sites, such as Webcrawler and the premier global geographical database, CityNet.

"All of which increases the presence of Cornwall on a very crowded World Wide Web."

Although the Cornwall site was not officially on-line until Monday, WEBtech's promotional efforts have already drawn over 500 people to the site. One key link is to the Province's own business development web site, maintained by the Ontario Investment Service. As international business executives tour the OIS web site and gather information on doing business in Ontario, they will come across a profile on Cornwall and a link to the Cornwall site. With one click of a mouse key, they have electronically traveled from Toronto to Cornwall.

"Our overall goal is to increase Cornwall's profile in the world's top business communities, and the Internet can do that very effectively and at a fraction of the cost of traditional marketing methods," said Bob Peters.

"We want people to know where Cornwall is, and what we have to offer. We will be promoting the site in our ads from now on, at trade shows and through direct mail. Our next show is the Business World Exhibition in Montreal at the end of the month and we will have a computer at the show allowing people to tour our site."

"Our office remains committed to helping promote the business community through our marketing efforts," added Fitzpatrick.

"The web site will become a great asset in this regard. The site is linked to the brand new web sites of the Chamber of Commerce and the Cornwall Regional Visitor and Convention Bureau.

"Together, all three sites give Cornwall an excellent profile. As other local firms develop their own web sites, we will be linking them to our site and building a stronger Cornwall presence on the Internet.


CUSTOM PRINTING
THE MORRISBURG LEADER
613-543-2987

Meldrum Johnston
Ontario Land Surveyors
Cornwall Office
835 Cornwall Centre Road
HAZEN MELDRUM
N.S.L.S., O.L.S.
Tel: 932-8124
Winchester Office
610 St. Lawrence St.
W. J. JOHNSTON
O.L.S.
Tel: 774-2414
or 1-800-268-6915

UPPER CANADA VILLAGE
LOOKING FOR A GOOD OLD-FASHIONED FALL FAIR?
Come to Upper Canada Village
September 16 and 17, 1995
9:30 a.m. to 5:00 p.m.
DISPLAYS & EXHIBITS
Artisans on site
The best of the season's bountiful harvest
• Floral Arrangements • Homemade Delectables
• Fine Art & Craftsmanship
• Livestock & Poultry
WHOLESOME SNACKS
10¢ PER SERVING
• Apples • Fudge • Cider
• Village Cheese & Bread
NEW
PONY RIDES and PETTING ZOO
For more information, please call (613) 543-3704.
THE ST. LAWRENCE PARKS COMMISSION AN AGENCY OF THE GOVERNMENT OF ONTARIO
Parks of the St. Lawrence

LOOK WHO'S 30
Sept. 18


GRAND OPENING SPECIAL FIRST 25 CUSTOMERS GET 25% OFF BEAT THE RUSH NOW
IMPROVE AIR QUALITY INCREASE FURNACE & AIR CONDITIONER EFFICIENCY
SEAWAY VALLEY DUCT CLEANING
(613) 984-2040
You already know the reasons for having your ducts cleaned.
• Don't let just anyone clean your ducts!
• Call someone who knows your A/C and furnace inside out
• Call US for HONEST FACTS about increasing the efficiency of your systems potential and air quality
LICENSED HEATING & COOLING TECHNICIAN
Ultra-Hi Vacuum System with Air Snake and Skipper Ball
"COMPETITORS ESTIMATES GLADLY WELCOME AND BEATEN"
Call us today for free estimates and ask about our SENIORS DISCOUNTS
WE'LL HELP YOU SAVE YOUR HEALTH AND YOUR MONEY

WINCHESTER TRADE FAIR
Thursday, Sept. 14, Friday, Sept. 15, Saturday, Sept. 16, 7-9:30 pm
$2 per person, 12 years and under $1
Over 60 exhibitors in two buildings - Winchester Community Centre and Winchester Curling Club
Draws each night, over $2,500 in prizes - Winners must be present.
Marleen Fawcett will be performing Thursday and Friday nights
Teen Fashion Show by Country Attic on Thursday
Adult Fashion Show by CountryBoy and CountryGirl on Friday
Lobby Decorating by Pioneer Nursery, Kemptville - A. Semenuk
The Biggest Trade Fair in the Area


Gordon E. Bunsick D.P.M.
Doctor of Podiatric Medicine
PODIATRIST - FOOT SPECIALIST
celebrating 20 years in Eastern Ontario
Specializing in CUSTOM FOOT ORTHOTICS
which often alleviate foot, leg and back problems
51 King Street E.
Brockville
345-2335

Professional Tree Trimming & Removal
For Free Estimates Call
543-3427
after 6 p.m.

WHAT? Panasonic®
PORTABLE CD AUDIO VIDEO MICROWAVE AND MORE
Jensen®
Stay tuned next week
WHERE?
BLACK'S
TV AND APPLIANCES
Williamsburg
535-2561
We Service What We Sell

# Quilt show at Upper Canada Village September 23 &24

MORRISBURG—Upper Canada Village comes to life with wondrous color, Saturday and Sunday, September 23 and 24, at its third annual Quilt Show.

Quilting guilds from across Eastern Ontario will be exhibiting more than 50 unique and creative quilts. Also there will be several suppliers on hand specializing in quilting fabrics, tools, patterns and frames to assist you with all your quilting needs.

Special guests Ann Bird and Kathleen Bissett, who are veterans of the craft, will speak about fascinating aspects of quilting and our Canadian history.

Don't miss this opportunity to view the Village's own collection of antiques and reproduction quilts, dating back as far as 10800s, on display throughout Upper Canada Village.

***Quilt appraisal***

Rita Rottman, a certified quilt appraiser, will be offering her services to all visitors who would like to have their antique or contemporary quilt appraised.

Take the opportunity to see this amazing exhibition.

Bruce Hensbest, Supervisor of mills, says, "The Quilt Show is one of the most popular events at UCV. It combines one of the Village's strengths with the enthusiasm and talent of quilters from across Eastern Ontario. The quilts are truly striking."

A special thanks to the following participating guilds in assisting in making the Quilt Show a success: Cornwall Quilters, Lanark County Quilters, Ottawa Valley Quilters, Thousand Island Quilters and Upper Canada Quilters.



**Fond farewell**

Allan (Shaun Clarke) and Moira (Elizabeth Goodyear) say good bye at the train station before Allan leaves for his first tour of duty.

# Audience moved by "Letters in Wartime"

MORRISBURG—Before the lights dimmed on Saturday's opening night performance of *Letters in Wartime* at Upper Canada Playhouse, audience members were on their feet with a thundering ovation.

This nostalgic drama which chronicles the events of World War 11 through the letters of a young couple-Allan and Moira—brought back memories for many of those who have only read about the war.

"It was incredible to see people's reactions to the play. When the play was over, it was like the audience didn't want to leave," says director Donnie Bowes.

Shaun Clarke, who plays the young bomber pilot Allan, had the audience mesmerized at the beginning of the second act as he re-created an air battle. Although he is sitting in the middle of the stage on a chair, flashes of blinding white and firey red lights on a screen behind him transport the audience to the middle of the battle.

After the lengthy scene which follows the battle from beginning to end with just the one actor, the audience broke out into applause.

"The audience response has been overwhelming," says Clarke. Both Clarke and Elizabeth Goodyear who plays Moira say they are touched that the audience is reacting so strongly to their performances.

"I spoke to one woman after the opening night performance and she said that, although she was too young to remember much about the war, it did bring back memories of V.E. Day in Morrisburg when people were out in the street shouting and hugging whoever came along," adds Barbara Howatt, the Playhouse general manager.

Many people are so touched by the play that they are reluctant to leave the audience. On Sunday afternoons, the audience is invited to stay after the play to ask the cast and crew questions. Most of the audience members stayed behind to express how much the play move them.

The closing scene of the play, in which Moira makes Allan promise her that he will not blame her or himself for everything the war made them do, garnered praise from the audience.

One man in the audience praised the final scene because he says that's exactly what people had to do when they returned from the war. They had to forgive themselves for the things they did because they could never forget.

# Danger from silo gas

The Farm Safety Association recommends that farmers take extreme care this fall when filling silos. Heavy rainfall, damage from hail during severe thunderstorms and wind damage to crops in some areas of Ontario may have created a situation where silo gas may be more of a problem this year than others.

Silo gas has been reported from several counties in Southwestern Ontario. Climactic conditions play a large role in the formation of deadly silo gas, and weather conditions this summer have caused some farm safety experts to issue warnings concerning the gas.

Silo gas or nitrogen dioxide is produced as a by-product of the fermentation process that takes place once plant material is put into a silo. A variety of climactic stresses on the plant material during the growing season can dramatically increase the possibility of toxic gases forming.

To avoid silo gas, farmers are advised not to harvest crops immediately after a rainfall. Conversely, crops damaged by hail or frost should be harvested as quickly as possible to avoid build-up of excess nitrate in the plant material.

If weather or other factors have increased the possibility of nitrate build-up, plant material should be cut higher than normal, as excess nitrates are stored in the lower portion of corn stalks.

Silo gas may be visible within a few hours after silo filling and may be recognized by a bleach-like odor and may be visible as a yellowish-brown haze. Dead flies or birds at the base of the silo may also be an indicator of gas.

Once a silo is filled, it should be sealed and declared off-limits for at least a three-week period. Levelling of silage should be done immediately after the last load is put in with blowers running. If gas is suspected, DO NOT ENTER. During this period of time, the silo should not be entered unless all rules for confined space entry are closely followed and a self-contained breathing apparatus is used.

# Noble hosts "table talks"

Minister of Agriculture, Food and Rural Affairs, Noble Villeneuve, will be hosting a series of "table talks" with ministry clients at seven locations across the province. The purpose of the talks is to hear their views on what the ministry's priorities should be to help the agriculture and food industry and rural communities prepare for the future.

"Last year, my colleagues and I travelled the province and talked to the people of rural Ontario. They said they thought rural Ontario was left our of decision-making," said Villeneuve. "I have a vision of a prosperous rural Ontario, and would like to hear what agribusiness thinks the ministry should be doing to help them get there."

Villeneuve says he's looking forward to getting down to business at these working sessions, which will feature round table discussions and a question and answer period with the minister.

The public is asked to pre-register for these sessions by calling their local office of the Ontario Ministry of Agriculture, Food and Rural Affairs, or by calling 1-800-567-8898. An information package will be sent to participants in advance of the meetings.

Clients who are unable to attend the minister's consultations are invited to request the information package and submit their written comments to OMAFRA"s head office. Letters should be received by September 26th, 1995, and addressed to the honorable Noble Villeneuve, Minister, Ontario Ministry of Agriculture, Food and Rural Affairs, 11th Floor, 801 Bay St., Toronto. M7A 2B2.

# Decline in welfare

The Honorable, David Tsubouchi, Ontario's Minister of Community and Social Services, announced today that there has been a decline in the number of people requiring social assistance in Ontario.

Nearly 3,090 fewer households or almost 5,183 fewer individuals relied on social assistance last month. That is a drop of .5 per cent in the number of cases in August.

"We are encouraged by this decline, which is a reflection of seasonal trends," said mr. Tsubouchi. "Clearly our goal is to get Ontario working year-round and to preserve social assistance for people with genuine needs."

In August 1995, 666,423 households, or 1,324,915 people received social assistance.

The number of households relying on general welfare assistance dropped by one per cent in August. In total, 335,000 households of 591,000 people received general welfare assistance in August.

The family benefits program serves people requiring longer term assistance. The program experienced a slight increase of .1 per cent cases over the previous month. A total of 331,423 households, representing 733,915 people, received family benefits in August.


CANADIAN TIRE

**CORRECTION**

**We wish to draw your attention to the error in our current "Hot Summer Buys" Ribbon that was inserted in our "Cool Fall Savings" Flyer.**

Page 4 – Outboard Motor Oil, 28-1714-2. Copy should read: TC-W-2, Not TC-W-3.

**We wish to draw your attention to the errors in our "All For Fall Sale" Flyer.**

Page 1 – Item #1. 16" 2-Speed Scroll Saw, 55-6700-8. The illustration is incorrect. The illustrations for Item 8, #3 Smooth Plane, 57-6242-4 and Item 9, 7" Block Plane 57-6224-8 should be transposed.

Page 7 – Amigo Leisure Time Plan. Copy reads: Buy any Motorola Cellular Phone at Canadian Tire for $35/MTH and receive . . . Should read: Buy any Motorola Cellular Phone at Canadian Tire for $35.95/MTH and receive . . .

Page 9 – Item #2. Mastercraft Interior Flat Latex 48-7042X. Copy reads: Reg. 21.99, Sale 14.99, Save 30%. Should read: Reg. 19.99, Sale 13.99, Save 30%.

Page 10 – Item #4. Tots 'N Teens Paint 48-3340X. Copy reads 21.99. Should read: Reg. 27.99, Sale 23.99. Mastercraft Primer Paints 48-7740X. Copy reads: Reg. 16.99 - 21.99. Should read: Reg. 16.99 - 23.99.

Page Item #1. Value-Priced Paints 48-3841X. Copy reads: Reg. 10.99 - 14.99. Should read: Reg. 10.99 - 18.99.

Page 30 – T-Leg Ironing Board 42-9406-2. Pad and Cover shown are not included.

**We wish to draw your attention to the errors in our 1995 Fall/Winter Catalogue.**

Page 4 – Item #9. Bauer Supreme Custom 1000 Skates, 83-2802X. Copy reads: EE Width (Sizes 8 to 12). Should read: EE Width (Sizes 8 to 9.5).

Page 13 – The illustrations for Item 2, Senior Folding Goal Net, 83-4511-2 and Item 3, Senior Goal Net 83-4512-0 should be transposed. The illustrations for Item 16, Easton Street Hockey Replacement Blade, 83-4176X and Item 17, Vinyl Replacement Blade, 83-4000X should be transposed.

Page 40 – Item #5. Winchester Super-X Centre-Fire Shells, 75-1371X. Copy reads: 15.99. Should read: From 15.99.

*We regret any inconvenience we may have caused you.*

W.P. HENOPHY LTD.
CANADIAN TIRE
ASSOCIATE STORE
WILLIAMSBURG
535-2845



Eastern Ontario Health Unit
Bureau de santé de l'Est de l'Ontario
tel.: (613) 933-1375
1-800-267-7120



**DOGS AND CATS MUST BE VACCINATED**

**RABIES VACCINATION CLINICS**

**SATURDAY, SEPTEMBER 16, 1995**

**1 P.M. – 4 P.M.**

| | | | |
|---|---|---|---|
| Dr. Michele B. Dutnall<br>Dr. Brian Kennedy | Dundas Veterinary Services | Fire Hall<br>Industrial Drive | CHESTERVILLE |
| Dr. Norene Hyatt-Gervais | Ingleside Veterinary Clinic | 17 Maple Street<br>(Fire Hall) | INGLESIDE |
| Dr. Kimberley Joyce | Morrisburg Animal Hospital | Morrisburg Fire Hall, corner of St. Lawrence and Fifth Streets | MORRISBURG |
| Dr. Henry J. Ceelen | Grenville-Dundas Veterinary Clinic | Main Street | SOUTH MOUNTAIN |
| Dr. Larry Gray | Winchester Veterinary Clinic | 593 Main Street | WINCHESTER |
| Dr. William J. Armstrong<br>Dr. Sandra Barnett<br>Dr. Olle Gellner | Dundas<br>Veterinary Services | Fire Hall<br>St. Lawrence Street | WINCHESTER |

**COST: $11.00 PER DOG/CAT**

**Please have your dog restrained on a leash and your cat in a carrier or pillowcase**



**ARTHUR THOM ELECTRIC LTD.**
24 HOUR SERVICE
SINCE 1949
AIR CONDITIONING
GAS HEATING
LENNOX®
SHEET METAL • DUCT CLEANING • REFRIGERATION
REFRIGERANT RECLAIMING
• LICENSED SERVICE PERSONNEL •
HWY. 31, WILLIAMSBURG
535-2720
Master Card VISA



tired of being paid low interest on your investments?

**NOW YOU CAN EARN**

**10%** OR MORE

INTEREST ON NEW HOME FIRST MORTGAGES
FOR FURTHER INFORMATION CALL
**(613) 543-2924** OR **(613) 448-2735**
AND ASK FOR ***PETER***



SWENSSONS

**ANNOUNCING REDUCED STORE HOURS**
beginning week of Sept. 17, 1995
SPORTING GOODS will be
Open Thursday to Sunday ONLY
THURS. & FRI. 9-9
SAT. 9-6 SUN. 11-5
**Christmas Sale Continues until Thanksgiving**
**95% OF MERCHANDISE AT COST!**
HWY. #2 & LAURIER DR., MORRISBURG, ONT.



para-med HEALTH SERVICES

**Cardio Pulmonary Resuscitation**

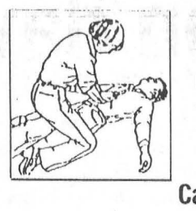

**SAVE A LIFE**

Learn how at Para-Med Health Services
- *Certified CPR instructors*
- *Regular CPR programs*
- *Group rates*

**Call now to register**
**Contact: Fran Lapierre, 774-5544 or 1-800-461-9916**

**FALL CLASSES**

**BASIC RESCUER** (8-12 HOURS)
Oct. 25 & 26, 6:30-10:30 pm
**BASIC RESCUER RECERTIFICATION**
Oct. 14, 12:30-4:30 pm
**HEARTSAVER PLUS INFANT/CHILD**
Sept. 26 & 27, 6:30-10:00 pm
Nov. 7 & 8, 6:30-10:00 pm
Nov. 20 & 21, 6:30 to 10:00 pm
**HEARTSAVER PLUS RECERTIFICATION**
Oct. 11, 6:30-10:30 pm
Dec. 6, 6:30-10:30 pm



**PICK A REASON TO JOIN US...**

FAMILY DINING FROM $6.95
*Per Person (Plus Tax)*
Any night of the week enjoy a selection from our Continental menu including the Chef's creative entrées - all in the country charm of the comfortable Tudor Dining Room.
From 5 pm to 10 pm.

SUNDAY BRUNCH $7.95
*Per Person (plus Tax)*
A treat for the whole family.
Kids eat FREE (12 years and under).
From 11 am to 2 pm.

HOJO PUB
Karaoke Night every Friday.
Wing/Nacho Night every Tuesday and Thursday (5 pm to 9pm).
Pool table, dart boards, large TV screen.

OUT-OF-TOWN GUEST ROOMS FROM $59.00
CALL (613) 543-3788

**HOWARD JOHNSON**
*Hotel Morrisburg*
Highway 2 East, Morrisburg, ON K0C 1X0

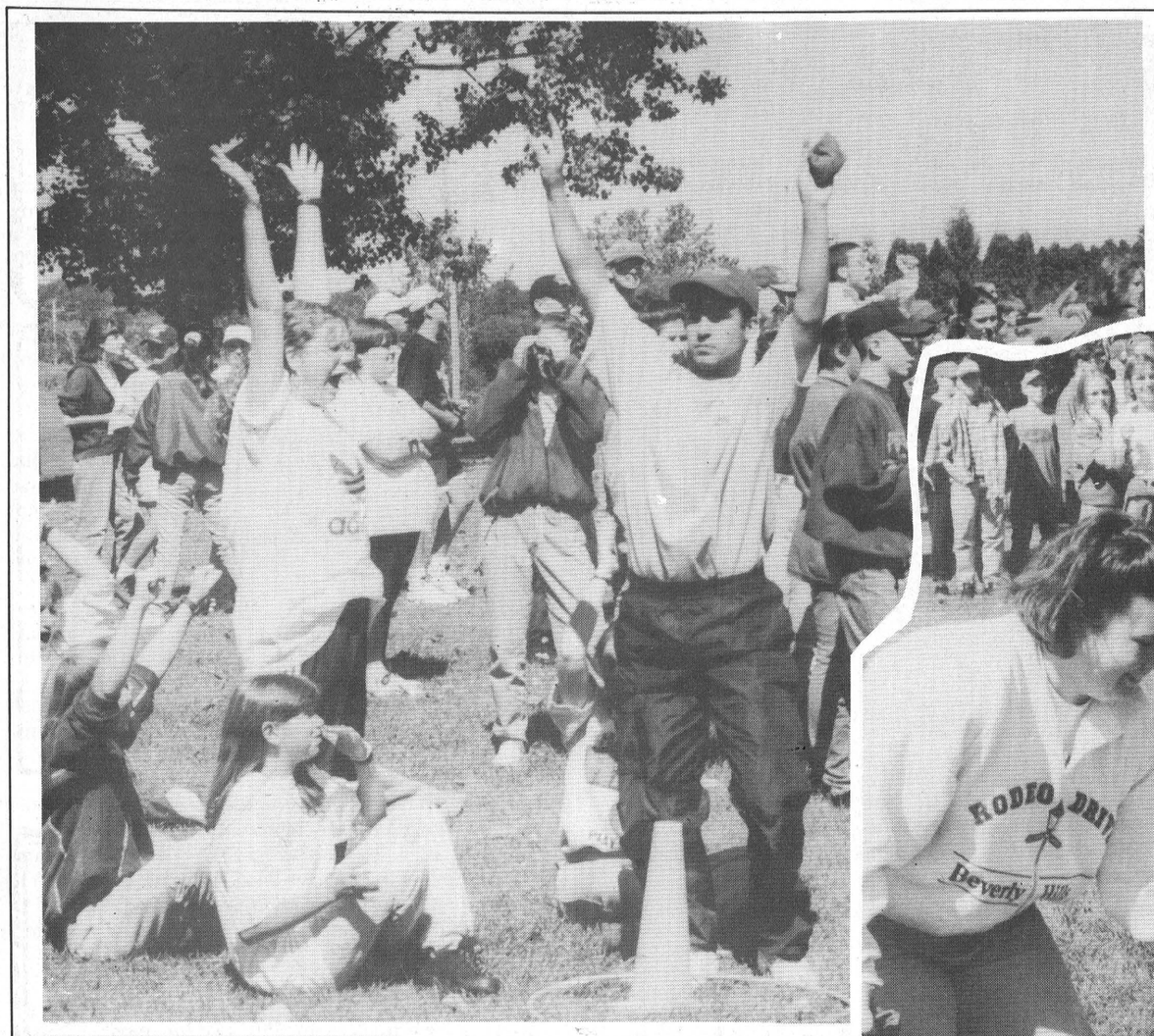

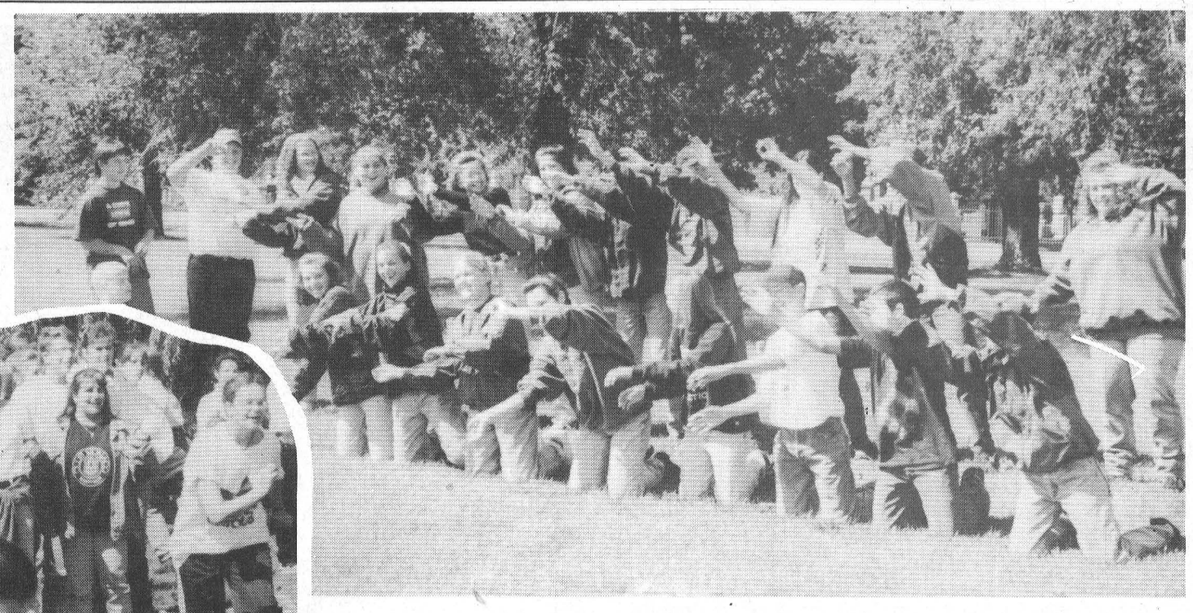

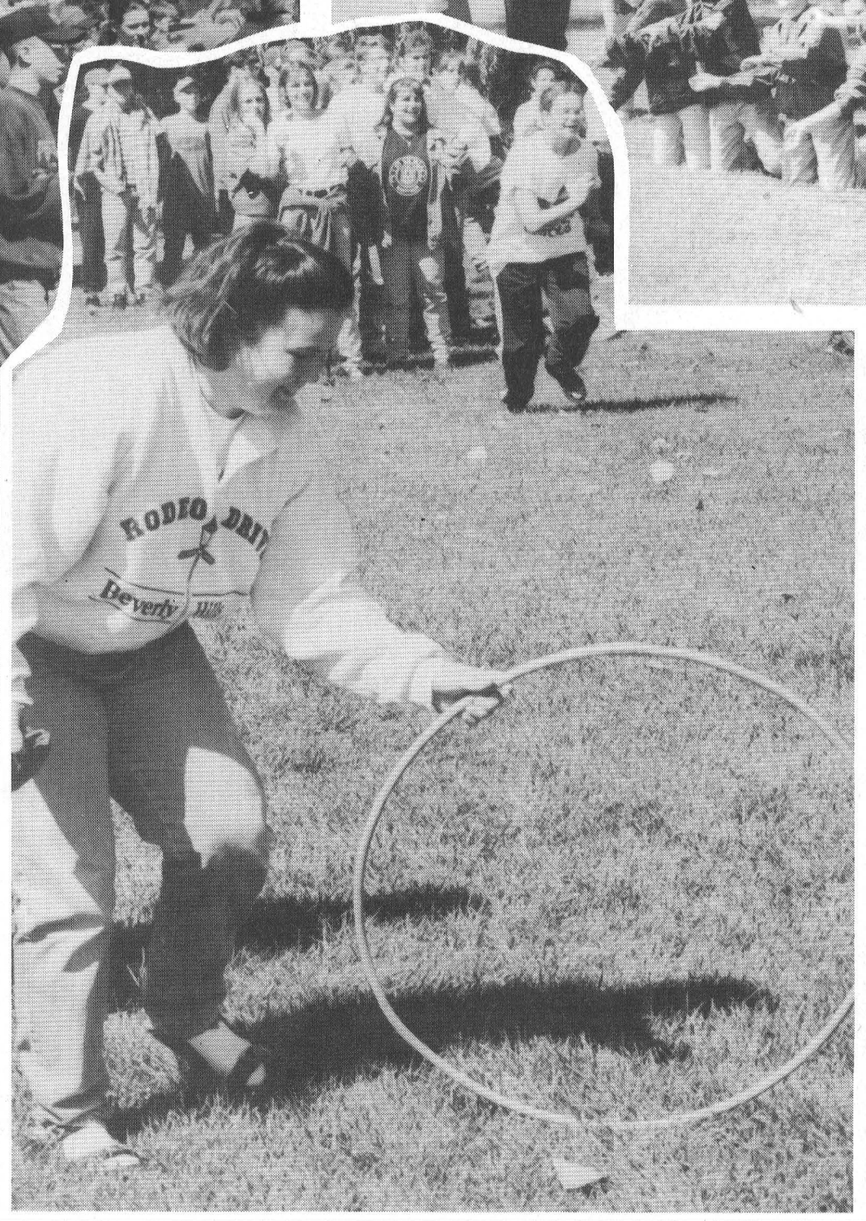





# Orientation day at Seaway High School for over 120 grade nines

**LAURIE DAY**
Leader Staff

IROQUOIS—Seaway District High School held orientation day for the grade nines last Friday at the Iroquois Point.

There were over 120 new faces on campus this year, and according to Irv Francis, teacher and coach at the school, that's just about average.

"They had a great day," he said. "But we always have fun."

The grade nines were a little apprehensive at first but once they got into the swing of things, it was a blast.

"It's not as bad as I thought it would be," said one.

Well, just what did you expect?

"Oh I don't know, pies in the face, Kangaroo Court... you know, something really embarrassing."

But embarrassing antics are a thing of the past at Seaway according to vice principal, Brenda Waddell.

"We want the grade nines to feel comfortable, and get to know the other students at the school," she said. "Grade nine orientation has always been met with a lot of anticipation, but we try to make it as fun for everyone involved as possible."

The past four years or more, the orientation day has been one of camaraderie, and along with team-type games, they were all treated to a barbecue.

It was easy to see that they were all getting into the competitive mode, and Francis was scouting out the athletes in the crowd, as he and his fellow coaches build their respective teams this year.

***Sporting events***

The Seaway Spartans have a bit of rebuilding to do this year, as they have lost such senior boys as Jamie Helmer, Clinton Blok, and even last year's MVP, Andy VanderMeulen.

But Francis, says the high school's sports' teams will still be strong—right across the board.

"We've lost those graduates, but we have a strong group of athletes coming up from midget and junior levels," he said.

Some teams have been practicing already, including the girls basketball teams.

New this year at Seaway will be soccer, something that hasn't been offered for the past two years.

"We hoped Dave MacDonald would be here to coach, and earlier in the year we couldn't commit because we weren't sure if he'd be here or not. But now that Dave is the head of the Science Department, he and his wife Heidi will be coaching our soccer teams."

Also new to the sporting agenda will be a cross country running team, headed up by OAC student, Matt Charbot—one of Seaway's track stars.

"Matt's really a quiet guy," says Francis. "But he's got great leadership ability, and he will work hard with (his runners) in a real positive way."

At this point, however, Francis says he's looking for a teacher to help out Charbot.

"If I had to I would do it, but there's another teacher on staff here who has a track background and I'm going to approach her."

Prospective runners for the cross country team are Peter Schnurr, who has a couple of marathons under his belt, and John Robinson, also a long distance runner.

As for runners like Sharon Spear, or Susanna Schraner, they won't be doing any running for the cross country team, but may however, help out with the coaching end of things.

"Susanna's not a distance runner like that and Sharon is on a very strict (track) training schedule and they are not going to free her up to do anything like that. No, she won't be involved in running, but I know (Sharon) would like to help coach the team."

For the boys' volleyball teams, Sharon Last will be coaching the midget and junior teams, while Rick McKenzie will be looking after the senior boys.

Graduates from last year's junior SD&G championship volleyball team will help fill the hole left by Helmer, Blok and VanderMeulen on the senior team, says Francis.

Girls basketball practice has been ongoing since the start of the school year.

"We were back, and they were going," laughed Francis.

"We have 18 girls today for midget, and Scott (coach Corden) and I were standing in the gym saying, 'wow, they're huge!' Tall is real good. These girls are averaging 5'6" or more, and it looks very promising."

Many students have taken part in basketball camps offered over the summer.

These week-long training camps had 6-12 athletes from Seaway attending at Potsdam, N.Y., and at Chuck Stewart's Pro Shot camp in Cornwall.

"There are more kids from Seaway at camps than any other school in S.D & G.," said Francis. "So it's not just a coincidence that they are starting to put some winning records on the boards."

Not only do the camps help put up winning numbers, but also the attitude attained by the athletes from their dedicated coaching staff as they develop both physically and mentally through the years at Seaway.

"I think why we have such a high percentage of students (60% or better of their 542 students) taking part in some kind of sporting activity here has a lot to do with the enthusiasm of the coaches," said Francis.

"I personally feel that the coach is critical to the team, not by what they know, but how they teach what they know and how they treat the kids."

"If the kids have fun, then they'll be back, if not, then you're not going to have the numbers that we see here at Seaway. That speaks a lot for those few people who are involved with the kids."

Generated enthusiasm creates response in the athletes and that reflects in their chosen sport.

The focus at Seaway, is the team itself. "So what happens is, you have to park your ego outside the gym. The kids know the Big-T-Little-Me speech and that's the focus.

"The whole idea of that focus is the fact that the kids will stick around that team if they are being supported by each other. They will leave, however, if it's a critical atmosphere. We really try to get the kids to focus positively on each other and themselves, and they are encouraged by their own input."

With their individual input, the athletes have a sense of ownership, and that fact alone generates a lot more enthusiasm.

"We also have a long line-up of senior students who want to help coach the midget and junior levels, and that's really neat to see," he says.

"As they improve and gain confidence, then they'll want to teach. It also makes them a better player when they have to break a skill down for others to learn."

That, says Francis, is a great two-way street.

The Spartans kick off the new year with boys' soccer on September 21 when they host North Dundas and Glengarry.

Boys' volleyball will begin September 26 at Seaway, and girls' basketball teams will host Tagwi on September 28.



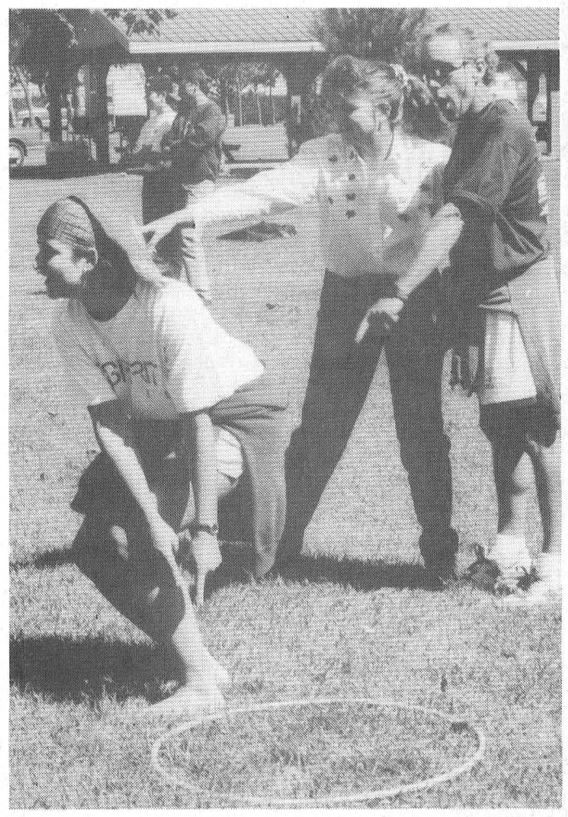

**Hey, no cheating**

Susanna Schraner (left) is caught red-handed during gr. nine orientation day Friday. Irv Francis (right) says there's a little cheating going on here. The Gr. 9s had a blast at the Iroquois point last week with an afternoon of activities which even encluded a barbecue. ***Day photos***

# Ingleside Lanes

## Pin Tales

The Ingleside Bowling Lanes got back into the flurry of things over the past few days.

For those who haven't been back yet, there are a few changes to the place that will make you do that double take.

"We opened direct access to the new addition," says owner Brenda Henderson-Brownlee. Speaking of new addition...(tee hee).

Anyway, the color scheme has been changed and now that the new addition has been opened, Brenda says there will be plenty more room to hold special events like banquets (Christmas parties, year-ending bashes). It will also be used for a meeting room and conveniently enough, it sports eight (I think there are eight) dart boards. (Yeah!)

"I know absolutely nothing about darts. Nothing. But then again, I knew nothing about bowling and look where that got me?' Brenda chuckled.

Looking after the dart league will be Janet Bellmore. She can be reached at (613) 346-2688. According to Garry Brownlee, Janet has been working on coming up with two nights a week to play darts. Details are sketchy at this time, but apparently, she wants to roll this week. So you better call her or Garry (537-2911) if you want to register or need more info.

"We are really looking forward to a great year," says Brenda.

Gord and Mona Pechie have their hands full literally with YBC this year.

"We are full to capacity," says Gord-o.That's 120 kids this year!

"I can't believe that YBC program," says Brenda. "What started with a half a dozen kids eight years ago has become quite the program."

There are quite a few new bowlers from the Iroquois area this year in the Youth Bowling Council program, and they even have some new ones from Avonmore and Berwick areas.

So if you haven't already got back into the swing of things, there is still some room in a few of the adult leagues. This year there are 11 leagues (including one new senior one) running through the week.

**Monday**
Men's Commercial League, 7 p.m.

**Tuesday**
*No Smoking Day:*
Seniors, afternoon;
Mixed at 7 p.m.
Openings available for Mixed League

**Wednesday**
Ladies, afternoon (Openings available)
Beavers Dental, 7 p.m.
Wednesday Night Mixed (Openings available)

**Thursday**
New Seniors' League, afternoon
*Special price of $5.50 includes bowling, banquet and Christmas party: Great price, and still lots of openings*
Sportsmanship League, 7 p.m. (Openings available)

**Friday**
Morrisburg Mixed, 7 p.m. (Openings available)

**Saturday**
YBC, 9-4

**Sunday**
Osnabruck Mixed, 7 p.m. (Openings available)

**Open Bowling**
Friday, 9 p.m.; Saturday from 4 - 11 p.m.;
Sunday afternoons from 1 - 7 p.m. Family Day

***Coming Events***

YBC, Bring a Buddy Tournament..... October 1
National Fund Almond Drive Kickoff (YBC)..... October 14
Junior-Senior YBC Select Tournament..... October 22
Adult Singles: ..... October 15 to November 17
Hi Low Doubles Adult..... December 3 to January 21

***Strike it Rich: $1,000!***

# The 19th Hole

MORRISBURG—We have an abundance of ladies' night action to tell you about from weeks gone by. (Someone must read this!)

On August 23rd, the sponsor was Nick's Sports Bar, and the girls played an interesting game of three-club action. They drew a wood number and an iron number and played with those two choices as well as a putter. Eighteen ladies won prizes with scores ranging from Barb Sheridan's 46 to Ilona Thomas' 63. Low putts went to Molly Duscheneau with 13, and high putts went to Elsie Wegeant with 25.

August 30 the ladies played a hidden partner game with gross scores counting. The sponsor was Classic Cuts and Mitch's Electrolux.

There was a three-way tie for first place with the following teams picking up prizes: Dot MacDonald and Lib MacLellan; Kathy Alguire and Sandy Diegel, and Elaine Harward and Paula Locke. Connie Cinnamon and Chris McNairn had 105, while Vicki Boivin and Peggy Leroy shot a 106. Debbie Mabo and Audrey Fraser turned in a 108, and with 109 were Lisa McNairn and Carol Richer.

Brenda Stitt and Deanna Cassell fired a 110. Tying with 113s were Donna Jeacle and Sharon Annable, and Marie MacDonald and Marg Brown. With 114 were Lori Hutt and Wendy Hodgson.

The sponsor from September 6 was Cook's Corner.

Barb Blackburn shot a 42 to win A flight, and Judy Laurin took B flight honors with a 47. C flight was won by Vonnie Veley with 47, andAnn Barkley shot a 56 to take D honors.

Low nets prizes were won by Ricki Cotrill with a 41 in A flight, Pauline Brewster with a 34 (play back) in B flight, Elsie Guindon with a 35 (play back) in C and Chris McNairn in D class with a 35.

***Coming Events***

Final Ladies' Night.....Wednesday
Final Men's Night (18 holes).....Saturday
Midland Walwyn Tournament.....September 23
Annual Fall Meeting.....September 24
Tiger Open.....October 7
Swing & Sweep..... October 14

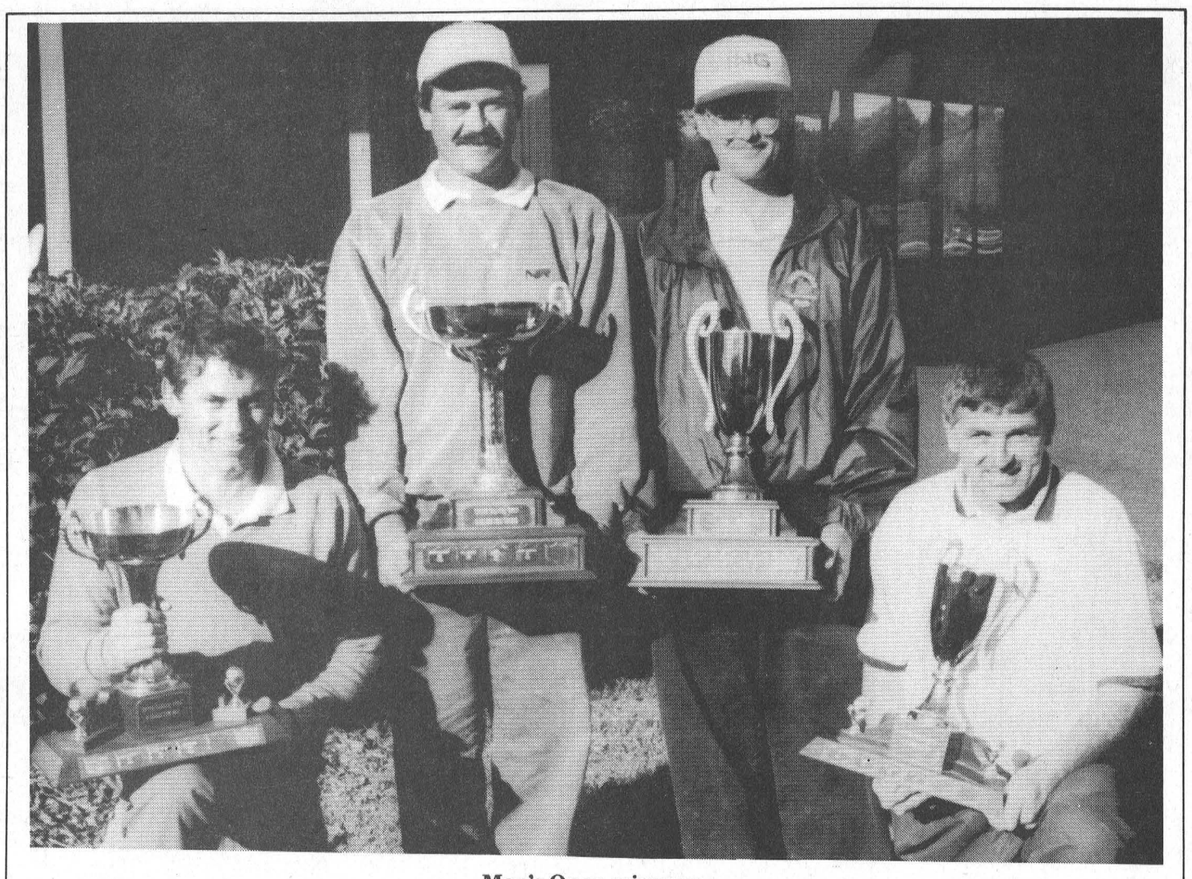

**Men's Open winners**
Jim Whelan, Blake Berry, Frank Hartin and Tom Moran were the A and B flight gross and net winners at the annual Upper Canada Open over the weekend.

# $30,000 raised for WDMH

MORRISBURG—Over 100 golfers were out for the annual Upper Canada Open here Saturday and Sunday, and as participants fought it out for the top prizes, proceeds were being raised for the Winchester and District Memorial Hospital.

"The tournament raised over $30,000 for Winchester Hospital," said media spokesperson, Joyce Gravelle of the St. Lawrence Parks Commission.

Gravelle says that the participants enjoyed the challenging course, despite windy conditions.

"The charity was impressed with the calibre of the tournament," she added.

At this point is was not known who the charity of choice would be for next year's tournament.

Unfortunately, not too many ladies took part in the competition Saturday, as only a half a dozen were penciled in.

Perhaps it had to do with the fact that Iroquois held their first annual ladies' open where 55 women participated there.

But the Upper Canada Open was a challenge for those who took part.

The defending champ, Mike Amson, was ousted by Kingston golfer, Frank Hartin who came in Sunday with a two day total of 156—three up on Amson who claimed second place.

Low net in A flight went to Tom Moran of Brockville with a 147.

The rest of the tournament hardware was won by local golfers.

Blake Barry took home B low gross honors with a combined socre of 163, while Jim Whelan claimed low net of the flight witha 141.

C flight was won by Allan Castleman with a one day total of 85, and Kevin Adams won low net with a 65.

For the ladies, the A flight winner was Nancy Simpson of Upper Canada with a low gross score of 91. Kelly Simpson claimed the low net prize with a score of 82.

Winning the B class low gross honors was Beth Rivington with a 105.

C flight low gross honors went to Bonnie Garlough of Cedar Glen with a 109, and C low net was won by Ann Chande with an 82.

The long drive champ for the ladies, was Nancy Simpson with a stroke of 223 yards, and Kelly Simpson was just two yards out for second place.

Dean Cummins won the men's long drive contest with a shot of 286 yeards. Tom Thompson was second and Dave Kelley third.

Putting contest winners included Anthony Thompson, Larry Harper and Tony Cummins.

Closest to the pin winners were John Tsonos on three, Frank hartin on seven, Tom Thompson on 13 and Arnault Guenette on 15.

***Other winners***

Doug Simpson, second low gross B flight, 167; Larry Harper, second low net A flight, 148; Bill McGaver, second net B flight, 142; Russell Cameron, third low gross A flight, 161; Marshall Button, third low gross B flight 169; Gord Dillabough, third low net A flight, 150; Jim Sage, third net B flight, 144.



**Barkley bags the big one**
No, Nancy Barkley didn't win the car, offered at the Iroquois Open by Upper Canada Motors, but she did win the event posting an 82 low gross. There were 56 women who took part in the first ever Iroquois Open Saturday.

# Nancy Barkley wins first Ladies' Open

IROQUOIS—For the first time, it was a great success.

That's the feeling echoed at the Iroquois Golf Club after Saturday's Ladies' Open, the first Open even held at the golf course for the girls.

"We had 56 ladies participate, and that's an excellent turn-out for the first time we held this," said Johnnie Watson, golf pro at the club. "After talking with most of those who golfed Saturday, 90 per cent of them said they'd be back next year."

Iroquois member, Nancy Barkley combined for a 82 with a front nine score of 44. She followed that with a hot round on the back for a 38 to win the Open by five strokes ahead of Judy Madden.

"It was a good day," she said afterwards. "One of the best rounds I've shot here."

Barb Sayeau took second place in A flight with an 89 scored, and Joan Thomas was third with a 92.

Low nets were won by Gail Livingstone with a 71, and Tracy Denneny, Elizabeth Marjerrison and Ida Palmer tied with 75s.

In B flight, Karen Craig took top honors with a score of 91 (44-47), while Mary Jean Craig was one shy of her daughter turning in a 92.

In third place was Vera Zrimsek with a 98. Low net honors went to Lois Gemmell with a 67, Betty Ouellette with a 70 and Nikki Easter was third with a 71.

Williamsburg's Dianne Lapier won C flight accolades as she shot a 101 low gross. Brenda Lyon and Mary Marjerrison were second and third with a pair of 105s.

Muriel Whitteker scored 68, Nelly Leightizer, 70 and Lydia Beckstead, 76, to win the top three low net prizes of C class.

In D flight, Lois Gwynne won low gross with a 107, followed by Jane Lee with a 115, and Maria Beckstead with a 117 was third.

Joyce Easter, Barb Barkley and Chris Chambers were the low net winners with scores of 75, 75, and 78 respectively.

Finaly, in E flight, low gross winners were Ruth Fetterley (108), Nancy Swank (116) and Donna Swank (117), while low net scores were carded by Betty Cole (64), Karen Cooke (71) and Ruth Robertson (73).

In the long drive competition, winners were Tracy Denneny, A flight; Terry Sellneck, B; Dianne Lapier, C, Chris Chambers, D, and Susan Michels, E.

Dianne Lapier won a prize for closest to the pin on four, and Gail Livingston won on six.

A great deal of thanks goes out to all those who helped make the first annual Ladies Open a success—from the volunteers to the sponsors, all were instrumental in that success.

# puttin' around...

## with johnnie watson



IROQUOIS—What a change in the weather! Now this is the temperature is should be year round. I could live with this. The air conditioner at the house finally gets a break.

***Men's Twilight***

Due to rain, last week's event was cancelled. This week we are taking two holes form the back nine.

***Ladies' Twilight***

Wednesday, the weather was perfect and the ladies held a scramble with the A Team winning with a fine 37. Coming in second with a 38 were the Late Bloomers, and grabbing third with a 39 was The Captain and her Crew. Nelly Leightizer won the 50/50 and promptly spent it. The ladies closing is this Saturday. Be there!

***Ladies' Open***

A huge success for the first ladies' open with 56 participants. Congratulations to to Nancy Barkley for winning the event with an excellent 82. Special thanks go to all the volunteers (both men and women) who helped in the organizing and running of this tournament. Please read accompanying story in this paper.

***Cash Scramble***

Another mixed cash scramble is scheduled for this Friday starting approximately 5 p.m. Sign up before Thursday at 6 p.m. Don't forget the 3-man cash scramble on Sunday, September 24. $150 team with 100% of entries paid out and no green fees charged. Limited to the first 36 teams so register today to avoid disappointment.

***Pro Shop***

The clearance sale is still going on. The best buy going is a windbreaker for $50 (tax included). Limited sizes and colors available so shop early. All other clothing is at 25 per cent off.

***Annual Meeting***

This is set for this Sunday, immediately following the Percy Robertson Scramble. Should be approximately a 4 p.m. start. Please try to attend.

***Upcoming Events***

Sept.15.....Mixed Cash Scramble
Sept. 16.....Ladies Closing (#1 tee, 9 am to 2 pm)
Sept. 17 .....Percy Robertson Scramble and Annual Meeting
Sept. 23 .....Legion Tournament
Sept. 24.....Three Man Cash Scramble
Sept. 29.....Mixed Cash Scramble
Sept. 30 .....Men's Closing

# Among the Cedars

WILLIAMSBURG—Cedar Glen will be holding their annual awards day tournament on Saturday, September 16th. The next mixed two-ball will be on Sunday, September 24 with a 2:30 p.m. start time. The fall classic scramble will be held Saturday, September 30.

***Mixed Two-ball***

On Sunday last week, there were 102 golfers out to take part in the mixed two ball action. Lisa and Al McNairn won the event with a low gross score of 38. Lori and Kirk Barkley claimed second place with a 41, and Brad Mayhew and Helen Hyndman had third low gross with a 42.

Draw winners included Red and Sharon Shurgold, Laurie and Ed Ryan, Al and Sheila Crowder and Glen and Judy Vasey.

Hidden score winners were Chrystal Reaney and Chris McIntosh with 64, and Terry and Christine Barkley with 57. Hidden hole high awards went to Bud Craik and Shirley Carruthers, and low on nine went to Peter and Mary Schoenfeld with a five on back holes.

***Ladies' Night***

Lea Anne Munro turned in a competitive score here during ladies night to win low gross honors of A flight with a 38. Eunice Munro won low net with a 32.

A 47 in retrogresson was what Laurie Van Hoof needed to win B low gross, and Lydia Beckstead took second place with 48. Low net honors went to Barb Phifer with a 30.5.

Jackie Boulanger fired a 52 low gross to win C flight in retrogression and Joan Findlay had a 30 low net. In D flight, Susan Michels shot a 56 low gross and Betty Lyon had 34 to take the low net prize. Elke Brown was the long drive winner.

***Men's Night***

Curtis MacMillan was the winner for the A flight golfers during men's night last week as he fired a 34 to beat out Mike Guy by two strokes. Randy Leclair had a 30.5 to win the low net, and Don McMillan was second with a 32.5.

In B flight, Bruce Phillips won low gross with a 39 on back holes, and Gary Burns was second. Darrell Shelp took low net with a 32.5 and Pete Brown was second with 33.

C class honors went to Graham Little with a 40 low gross, and Bob Porteous was second with 42. Low nets went to Maurice Villeneuve with 29 and Murry Lalonde was second with 32.5.

George Michels and Dave Sloan won D flight prizes with a 51 low gross and a 33.5 net respectively.

Closest to the pin winners included George Michels on 11 and Paul Lacombe on 14. Rick Barkley was the long drive winner.

***Special prices***

If you're looking to buy your 1996 membership, why not do it in September. There is a special going on at Cedar Glen Golf Course. For the month of September only, you can get your membership for next year at this year's prices. Call the club house for details.

***Men's Open Winner***

Morrisburg's Blake Barry won the playoff against Wayde Roles last Tuesday to decide the Men's Open Winner.

Both men turned in rounds of 73 last Monday during the tournament, but due to lack of light, they had to play it out on Tuesday.

Cedar Glen's John Morrow said: "Blake won on the third playoff hole with a par."

## Church Directory

**Mass Hours at St. Mary's Church**
Father T.F. Shea
MORRISBURG
Saturday - 7:30 p.m.
Sunday - 11:00 a.m.
Confessions before mass
IROQUOIS - ST. CECILIA'S
Saturday - 5:30 p.m.
Sunday - 9:00 a.m.
Confessions before mass

**St. Lawrence Evangelical Lutheran Parish**
Pastor: Rev. JoachimBarkley- Probst
St. Paul's Office: 543-3154
St. John's Office: 543-3858
WORSHIP SERVICES
Sunday, September 17, 1995
9:30 a.m.
St. Paul's, Morrisburg
Nursery Care Provided
11:15 a.m.
St. John's, Riverside Heights
Everyone Welcome

**The United Church of Canada**
Lakeshore Drive United Church
Morrisburg, Ontario
Telephone 543-2353
Minister
Rev. Donald Smith, B.A., M.Div.
Organist & Choir Director
Michael Goodwin
Sunday, September 17, 1995
10:30 a.m. - Worship Service
10:30 a.m. - Sunday School
Sermon Title
"Faith for Anxious Days"

**The Presbyterian Church in Canada**
KNOX PRESBYTERIAN CHURCH
Morrisburg, Ontario
Pastor: Rev. Gregory Blatch
Organist: Gary Postma
Sunday, September 17, 1995
11:00 am. - Morning Worship
11:00 a.m. - Sunday School
Everyone Welcome!
Nursery Available

**Christian Reformed Church**
Williamsburg, Ontario
Pastor George Rowaan
Tel: 448-2351
Sunday, September 17, 1995
at 9:30 a.m. and 7:30 p.m.
Nursery during all services
You are invited to worship with us
FAITH 20 can be viewed every morning at 5:30 a.m. on Channel 6

**Morrisburg Pentecostal Tabernacle**
Pastor: Rev. Duncan Perry
Office 543-2681
Sunday, September 17, 1995
9:45 a.m. - Family Bible Hour
10:45 a.m. - Morning Worship
7:00 p.m. - Evening Service
Friday –
7:30 p.m. - Youth Aflame
Tuesday –
7:00 p.m. - Bible Study & Prayer
Wednesday –
7:00 p.m. - Kid's Bible Club, Youth Aflame
Come And See What Jesus Can Do For You!!
DIAL-A-PRAYER 543-3456

**The Anglican Parish of Morrisburg & Iroquois**
Rector: The Rev. Harry H. Brown
Organist: Mr. Peter Cazaly
Sunday, September 17, 1995
Pentecost 15
8:00 a.m. – St. James –Holy Communion
9:30 a.m. – St. James – Choral Eucharist
11:00 a.m. – St. John's – Choral Eucharist
Nursery and Sunday School at St. James
St. James, Morrisburg
St. John's, Iroquois
Holy Trinity, Riverside Heights
Office 543-3904
Rectory 543-2867

**Williamsburg United Church**
Minister
Rev. F.E.A. Macpherson
Organists
Joye Loucks & Susan Barkley
Sunday, September 17, 1995
10:30 a.m. - Welcome to Worship with Us!
Sunday School & Nursery Available

**St. Peter's - St. Luke's Evangelical Lutheran Parish**
Pastor: Rev. Diane Raddatz
Tel: 535-2569
Dunbar – St. Luke's
Sundays – 9:15 a.m.
Williamsburg – St. Peter's
Worship & Sunday School
Sunday 11:00 a.m.
Everyone Welcome

# Cornwall Motor Speedway concludes racing season

CORNWALL—The racing season at Cornwall Motor Speedway concluded with nearly 200 street-type car entries contesting a pair of 100-lap enduro races.

In the first race, Dave Renaud of Cornwall took the checkers with Chad Stata of Long Sault and Pascal Primeau of Ormstown, Quebec coming in second and third.

Mike Jarrette of Apple Hill, took first place int he second race and Willy Everingham of cornwall and Alain Menard of Casselman claimed second and third respectively.

Each winning driver received $500 plus a $500 bonus for having signed their car over to the sponsor, Headline Auto Parts, before the event started.

Next season, Cornwall Speedway will introduce an "Economy Class" of racing featuring machinery similar to that used in an Enduro.

"It's an entry level class using street-style cars modified only for safety purposes," says Brian Mulligan, marketing director at the Speedway.

"It's designed to be a safe and affordable way for a driver to get actively involved in the sport. There won't be any modifications allowed to improve the power handling of the car."

Racing fans can purchase a 1006 season ticket at 1005 prices, (less a 15% discount and free speedway hat or t-shirt), until November 15.

The cost is $148.75 for general admission and $170 for reserved seating. Please add $42.50 to each price for pit access. Prices quoted are in Canadian funds.

you can pay for your 1006 season tickets by Visa, Mastercard, American Express, Interac, Cash, Cheque or by post-dated cheques. Please stop by the Cornwall Speedway office during regular business hours, Monday through Friday, or call (613) 938-3945 for more information.

Cornwall Speedway wishes all its fans, drivers and sponsors a safe and enjoyable fall and winter."We will see you in the spring of '96."

# Prospects good at first Junior B camp

MORRISBURG—There were only 35 prospects out for the first night of Junior B Lions training Monday at the local arena.

GM, Peter McCooeye said that although it was an open camp, the management was more selective with its list to whom letters were mailed this season.

McCooeye stated that for the first night, things went smoothly.

"We're going to be looking for some goal tending," he said. "Patrick Loyer won't be back as he's going away to school, and Troy Sayeau was in an accident Friday and won't be available to play for at least one month."

Some good looking prospects this year include Alain Queneville, "Hyndman and Hare" and Tim Waldroff—to name a few.

Last night was round two of training, and Friday, the club will host CharLan at 8:30 in a pre-season contest, then they will travel to Williamstown for another exhibition game on Saturday at 7:45 p.m.

# Cornwall Colts win back to back exhibition games

CORNWALL—The Cornwall Colts won their home and home exhibition series against the Hawkesbury Hawks this week in CJHL pre-season action.

Cornwall won Thursday at home by a 6-2 score led by Eric Meloche with two goals.

Brent Lauzon, Mario DiPaolo, Mike Bushaw and Kevin Fournier had singles in the game.

Yannick Sylvertre and Marc Gelineau replied for the Hawks.

After the first period the score was tied at one apiece, and it wasn't until the second frame that Cornwall spread the game wide open, knocking in four unanswered goals.

During the first period, Colts veteran defenceman, Carmine Anoia was taken to hospital with an unknown shoulder injury.

On Friday in Hawkesbury, Cornwall claimed a 7-2 win with Hugo Boisvert notching a pair of goals.

Again after the opening period, the scored was knotted at one goal apiece. Cornwall went ahead for good with two in the second for a 3-1 lead after two periods of play.

J.P. Fournier, John Robertson, Leigh Dean, Mike Bushaw and Matt Reid all had singles in the game, with Dan Myre, Benoit Gagnon and Dave Campbell replying for Hawkesbury.

The Colts swept the back to back series and outscored the Hawks 13-5 in the process.

On Wednesday (tonight) the Colts host Cumberland, and travel to Brockville to meet the Braves at 7:30 p.m.

# Leadership course

MORRISBURG—On Monday, September 25th, a course that teaches people how to speak better in public will be held at the Civic Centre.

If you are a little nervous to speak in front of a crowd—large or small—this Effective Speaking Confidence, in conjunction with the Christopher Leadership Course, is a step in the right direction to help you overcome those nervous jitters.

You will learn to develop communication skills, manage nervous energy, improve self-confidence, and gain courage, while at the same time you will discover leadership abilities, enthusiasm, challenge, reward and presentation skills.

The objective of the program is for students to become improved communicators, not only to express their thoughts and feelings better in front of an audience, but also to listen more effectively.

Catering to a wide-ranging professional people, ranging from farmers to teachers and technicians, the program allows needed room for individual styles of communication as well.

The course will start at 7 p.m., September 25 and run till 9:30 p.m. every Monday for 10 weeks. The cost is $95 per person.

For more information, or to register, call 774-5637 or 652-2071.

# Annual Fall Fair at UCV

MORRISBURG—The annual Fall Fair or Agricultural Exhibition was one of the highlights of 1860's community life.

Preparations began months ahead, and the day of the fair was eagerly anticipated by all. Upper Canada Village, for the past 20 years, has brought this tradition to life. Come gather round and enjoy this old-fashioned Fall Fair on **Saturday and Sunday, September 16 and 17.**

Billed as one of the social events of the year at the Village, everyone is bustling about as they prepare to display their prize winning horse, flower or pumpkin. The 1860's rules apply to all categories including livestock, agricultural and dairy products, vegetables, flowers, domestic manufacturers, ladies work and fine arts. Guidelines have been drawn up to make sure that entries are as close as possible to the 1860's description. The public is invited to participate.

Historically, the fair was for the whole family! upper Canada Village has a variety of entertainment in store for all to enjoy. Following the President's opening remarks at 12:00 noon, musical entertainment, a spelling bee and a charity concert of songs, stories and poems will liven up the afternoon. Enjoy a horse show, an old-fashioned ploughing match, seek advice from a travelling patent medicine salesman, have your fortune told by the visiting phrenologist, and take in the magic show. But that's not all!

Kids will love the petting zoo and pony rides. And kids of all ages can try their luck at quoits and ring toss. A fair would not be complete without refreshments—sample some Village-made bread and cheese, apple cider, fudge and lemonade. All for only 10 cents a serving!

# Mike Janiec to visit local schools in search of athletes

Norm Woods, Ontario Regional Director for College Prospects of America, announced Monday that Mike Janiec, resident of Kingston has purchased the local College Prospects of America franchise.

Janiec, a graduate from the University of Waterloo in 1985 with a degree in Political Science, is actively involved in the communications industry in Eastern Ontario. He is married with two young children.

College Prospects of America, based in Logan Ohio and with an Ontario Regional office in Elora, has been successfully assisting young student athletes with the recruiting process since the company began in 1986.

Thousands of high school athletes from the United States, Canada and four other foreign countries, have used the service of CPOA to assist them in finding the "right" college or university to pursue their post secondary education, while at the same time, playing the sport of choice.

Many athletes have also been able to negotiate financial assistance in the form of financial aid packages, academic scholarships or athletic scholarships to help finance their post secondary education.

College Prospects works with over 1,800 colleges and universities and over 10,---coaches in 26 different sports from schools in both the States and Canada. many coaches rely on the service of CPOA to assist them in finding the very best student athletes for their programs.

Mike will begin working immediately with local athletes from the Belleville, Brockville, Kingston Cornwall and surrounding areas.



As dependable as

MAYTAG

Washers
Dryers
Ranges
Refrigerators
Dishwashers

*How many years?*

*Details next week!*

WHERE?

BLACK'S
TV AND APPLIANCES
Williamsburg
535-2561
*We Service What We Sell*

MIDLAND WALWYN'S 1st ANNUAL GOLF TOURNAMENT
In support of the Dundas Hospice Association
*Organized by the Brewers R.A. Club of Stormont-Dundas*
Saturday, September 23, 1995
For further information, please call
Blake Barry at (613) 543-3465 or
David Thompson at (613) 534-2699
N.B. it will be a Captain and their Crew format "mixed teams"
MORRISBURG GOLF CLUB
$45.00 Per Person - Tax Receipt Available
25 Teams • Steak Dinner
Deadline for entries Sept. 18, 1995
$1,000.00 Mutual Funds will be won by Spinning of Wheel
Other prizes for half of teams • Low scores will be recognized

IROQUOIS CHIROPRACTIC CENTRE
DR. FRANK WAYTOWICH
would like to announce that the Iroquois Chiropractic Centre is
EXTENDING THEIR HOURS
on Wednesdays from 1-6 p.m. & Saturdays from 9 a.m. - 1 p.m.
For New Patients and Emergency Visits,
Beginning Wednesday, September 20th & Saturday, September 23rd
*Call 652-2177 for an appointment*

LOOKING FOR THE PERFECT WAY TO BREAK THE ICE THIS WINTER? GIVE CURLING A SHOT!
JOIN US AT THE
MORRISBURG CURLING CLUB
REGISTRATION
SEPTEMBER 28th & 29th, 7 to 9 P.M.
*REDUCED FEES FOR NEW MEMBERS*
For further information please call
LAUREN HARRIMAN
535-2992
JACK DICKLAND
543-2455
MCC MCC

UPPER CANADA GOLF COURSE
GREAT GOLF AND SUPER SAVINGS 1995
SUNDAYS GOLF & RIDE
$28.99 per person after 2:00 pm
INCLUDES ONE ROUND OF GOLF PLUS RENTAL OF POWER CAR INCLUDES TAXES
TUESDAYS GOLF & DINE
$28.99 per person after 2:00 pm
INCLUDES ONE ROUND OF GOLF PLUS DINNER VOUCHER FOR UP TO $12.99 – INCLUDES TAXES, DOES NOT INCLUDE ALCOHOLIC BEVERAGES.
WEDNESDAYS SENIOR DAY
FOR GOLFERS 50+
$27.50 Green Fee & Cart Rental
VALID FOR ENTIRE DAY INCLUDES TAXES
TEE-OFF TIMES MUST BE RESERVED THREE DAYS IN ADVANCE
(613) 543-2003
UPPER CANADA GOLF COURSE RESTAURANT
BREAKFAST
LUNCH
DINNER
OPEN DAILY
PRO SHOP
FALL INVENTORY LIQUIDATION SALE
ON NOW!
CPGA Golf Specials available
Regripping done while you wait.
THE ST. LAWRENCE PARKS COMMISSION
AN AGENCY OF THE GOVERNMENT OF ONTARIO
Parks of the St. Lawrence

Announcement

Tim Casselman Dale Williams
We are pleased to announce that we have expanded. Joining our staff is Tim Casselman. He is a long-time resident of Williamsburg. Tim looks forward to serving his past, present and future customers with their automotive needs.
*Wherever you go ... We go ...*
RR3, Winchester
Holmes Road
Dale Williams
989-1450
WE COME TO YOU Simply Mobile TOTAL AUTO SERVICES AT YOUR LOCATION

# CLASSIFIED ADS

• FOR SALE • COMING EVENTS • FOR RENT • YARD SALES • WANTED TO BUY • IN MEMORIAM • NOTICE • CARD OF THANKS • WORK WANTED • HELP WANTED • FOR SALE • COMING EVENTS • FOR RENT • YARD SALES • WANTED TO BUY • IN MEMORIAM • NOTICE • CARD OF THANKS • WORK WANTED • HELP WANTED • FOR SALE • COMING EVENTS • FOR RENT • YARD SALES • WANTED TO BUY • IN MEMORIAM •


CHEV-OLDS
UPPER CANADA MOTOR SALES
MORRISBURG

THIS WEEK'S SPECIALS

**95 Grand Am,** 2 dr., dk. green, V6, auto., air, fully equipped, 19,000 kms
**95 Lumina LS,** lt. maroon, bucket seats, fully equipped, 23,000 kms
**95 Intrepid,** lt. blue, buckets, fully equipped, 29,000 kms
**95 Cutlass SL,** 4 dr., lt. gold, buckets, sport appearance package, well equipped, 18,800 kms
**95 Regal Custom,** 4 dr., purple pearl, fully equipped, 16,800 kms
**95 Grand AM,** 4 dr., aqua, V6, auto., air, fully equipped, 21,500 kms
**95 Lumina,** 4 dr., white, V6, auto., air, well equipped, 20,000 kms
**95 Lesabre Custom,** medium blue, fully equipped, 19,000 kms
**95 Achieva,** 4 dr., red, 3.1 V6, auto., air, power seat, fully equipped, 31,800 kms
**95 Lumina LS,** 4 dr., white, 3.4 V6, buckets, fully equipped, 11,000 kms
**94 Cutlass SL,** 4 dr., aqua, fully equipped, leather bucket seats, power sunroof, 12,000 kms
**94 Delta Royale,** white, fully equipped, 45,000 kms
**94 Ciera SL,** green, fully equipped, power seat, 17,500 kms
**94 Grand Prix LE,** 4 dr., maroon, V6, auto., air, well equipped, 31,000 kms
**94 Achieva,** 4 dr (4 to choose) maroon, red, grey, dk. green, fully equipped, power seat, & rear trunk lid wing, 14,000-28,000 kms
**94 Delta "88" Royale,** jade, fully equipped, power seat, 28,000 kms
**94 Ciera** (3 to choose), silver, maroon, blue, V6, auto., air, fully equipped, 22,000-26,000 kms
**93 Cutlass S,** 4 dr., aqua, V6, auto., air, well equipped, 75,000 kms
**92 Delta Royale,** lt. blue, fully equipped, 84,000 kms
**92 Cavalier,** 4 dr., teal, 4 cyl., auto., air, cassette, 122,000 kms
**91 Delta 88 Brougham,** 4 dr., silver, fully equipped, 101,000 kms
**90 Lumina,** 4 dr., grey, V6, auto., air, tilt & cruise & more, 73,800 kms
**90 Cavalier,** 4 dr., white, 4 cyl., auto., air, cassette, 59,000 kms
**90 Cavalier,** 2 dr., white, 4 cyl., auto, air, cassette, 129,000 kms
**86 Caprice Classic,** 4 dr., dk. maroon, V8, auto., air, well equipped, 168,000 kms

– TRUCKS –

**95 Tracker LSI Hardtop, 4x4,** black, automatic, power steering & cassette, 3,700 kms
**94 Sonoma Ext.-Cab 2x2 Pick-up,** maroon, 4 cyl., 5 speed, SLS package, tilt & cruise, cassette, rear slider, bedliner, Ext. GMPP Warranty, 32,000 kms
**94 Chev Cheyenne Ext.-Cab 2x2,** dk. blue & gold, V8, auto., tilt & cruise, air, cassette, bedliner, cap, anti-theft alarm system, 47,500 kms
**94 Tracker Convertible, 4x4,** white, automatic, power steering, cassette, 13,000 kms
**94 Astro CS Ext.,** blue & silver, 8 pass., V6, auto., air, rear dutch doors, fully equipped, 26,000 kms
**94 S10 Pick-up Short Box,** purple, 4 cyl., 5 spd., p.s., p.b., cassette, bedliner & more, 22,000 kms
**92 Aerostar Van,** 7 pass., maroon & silver, V6, auto., air, tilt & cruise, aluminum wheels, running boards & more
**92 Lumina APV Van,** white, 5 passenger, 3.8 V6, auto., 0/drive, tilt & cruise, power door locks, cassette, 86,000 kms

PLEASE NOTE
OPEN
SATURDAYS
9:00 A.M.
UNTIL
3:00 P.M.

CALL US TODAY
Barry McMillan Darryl McDonell
Kirk McMillan Doug Cassell
543-2925 543-3680
OR 933-8892


## FOR SALE

FOR SALE–Sheets of glass, approx. 4' x 8' and larger from $50 per sheet. Call Quintan Products 774-3320. 16tfc

FOR SALE–TV tower, 40', complete with two antennae and booster. Patio storm door, single pane glass, 60" x 80". 543-3151. 37p

FOR SALE–1984 Caprice Classic, 2 dr., white, good condition, 305 4bbl., recent new tires, battery, starter and rad., $1,750 certified. 543-3203, leave message. 37p


APPLES
PRICED TO BE EATEN!

$9.99/ Bushel
Mac • Lobo
Courtland
Order Now!
We sell out quickly
BARKLEY'S FRUIT & ORNAMENTALS
1 mile north of Morrisburg
543-2660 - after 5 p.m.

THE FLOWER PEOPLE
Fall Hardy MUMS
6" POT $4.99 8" POT $7.99
Muriel's Flowers
3 – FIFTH STREET
MORRISBURG
543-4100
1-800-675-4098


## WEEKLY BINGO

**BINGO**
Monday night bingo every week at Riverside Heights. Doors open at 6:15. Bingo starts at 7:30. Everyone welcome, 18 and over. 13tfc

**BINGO**
Bingo, every Tuesday at Williamsburg Legion Br. 538 - Bouck's Hill. Doors open at 6 p.m. Bingo starts at 7:30 p.m.. 14tfc

**BINGO**
Sponsored by the Morrisburg & District Lions Club every Wednesday at 7:30 p.m. at the Morrisburg Civic Centre. 10 games at $20. 5 games at $25. 3 special games, $50. each. Special 50/50 games. Bonanza pays 60 per cent. Winner take all jackpot, $300. Consolation, $60. Jackpot starts at 50 numbers. Jackpot will be given away if 60 or more people participate. Everyone welcome. 1tfc

**BINGO**
Sponsored by Morrisburg Legion Branch 48 Ladies Auxiliary every Thursday, 7:30 p.m. in the Legion Hall. Specials $50.00. Jackpot $300. If 60 present Jackpot goes. 111tfc

**BINGO**
Every Thursday night, Matilda Hall, Dixons Corners. $500 jackpot minimum goes every week. Bonanza. Doors open at 6 p.m. Games start at 7 p.m. Sponsored by Iroquois-Matilda Lions Club. Sorry, no admission under 18 years of age. **Special $1,000 Jackpot Sept. 7, 1995.**

**BINGO**
Friday night at Morrisburg Civic Centre sponsored by Morrisburg Jr. B Lions. 7 games at $20. 8 games at $25. 3 special games, $50. each. Special 50/50 games. Bonanza pays 60 per cent. Winner take all jackpot, $300. Consolation, $60. Jackpot starts at 50 numbers. Jackpot will be given away if 60 or more people participate. Everyone welcome. 1tfc

## FOR SALE

**BUILDING MATERIAL**
Hardwood flooring, exotic and domestic lumber, cabinet doors, stair parts, butcher blocks, custom millwork, woodcraft supplies, Source Wood Products, Cornwall, Ont. 1-800-WOOD988. 34-45c

**APPLES FOR SALE**
Smyth's Apple Orchard, Dundela, between Williamsburg & Dixon's Corners. Open 8 a.m. 7 days a week. Phone 652-2477. 30tfc

**ELECTROLUX SALES & SERVICE**
3 months free interest. Free deliveries on bags and repairs. Central vacuum systems as low as $649. We repair any kind of vacuum. Mitch Cassell 543-2140. See you at the flea market. 35tfc

**CHAIN SAW SALE**
Why buy less if the best is affordable? We sell Stihl, Husqvarna, Jonsered. 41cc starting at $299.95, 50cc with free kit $499.95 and 72cc incredibly only $599.95. Eastern Engines, Hwy. 31, Williamsburg, 535-2488. 36-37c

FOR SALE–MacIntosh, Lobo, Cortland, Spartan, Empire; fresh pressed cider; new crop honey and pumpkins available at Dentz Orchards and Berry Farm, 4766 Brinston Road, R.R.# 1, Iroquois, 652-2397. Open daily, 8 a.m. - 5:30 p.m. Closed Sunday. 37-41c

**FALL BULBS HAVE ARRIVED**
20% off all potted perennials, shrubs, water plants and trees. Apples - Lobo and early Mac. Seasons Shop & Garden Centre, located 2 km. west of Morrisburg on Lakeshore Drive, 543-3040. 37c

FOR SALE–Dry stove wood: hard maple, beech, red oak and hickory. Delivery available. 535-2655. 37-38c

FOR SALE–Kodak Carousel projector, 5 slide trays, table and screen. 652-4472. 37p

**WOOD FOR SALE**
$45 a cord delivered. 535-2699. 37-40p

FOR SALE–Hospital bed and commode chair. $475 for both. Phone 543-3332. 37p

FOR SALE–General electric clothes washer, $100; secretary desk, $100; rowing machine, $125; computer desk, $55; snowmobile trailer, $175. Lakeshore Drive, 652-4716. 37p

FOR SALE–Color TV with stand. 543-4111. 37p

FOR SALE–1982 Camero, V6, 4 speed, good condition. $2,000 or best offer. As is. 543-3220. 37p

FOR SALE–Champion tread mill, new, asking $300; lazyboy recliner, $75; single poster bed, asking $150. 543-3453. 37c

**THANKSGIVING PIE SALE**
9" unbaked apple pies are available at $4.25. Just in time for Thanksgiving. All orders are to be in no later than Tues., Sept. 26. Order numbers are 543-3098, 535-2290. 37-38p

FOR SALE–1983 Monte Carlo, 2 dr., brown, 98,000 km., recent new gas tank and battery, $1,500 safetied. 543-2266, leave message. 37p

## COMING EVENTS

**PUB NIGHT**
Friday, Sept. 15 at Iroquois Legion. 16 oz. T-Bone steak, $11, 6 to 8:30 p.m. Music by Easy Country. 37p

**FULL GOSPEL BUSINESSMEN FELLOWSHIP INT.**
Morrisburg Chapter invites you to breakfast Sat., Sept. 16, 8:30 a.m., Allan Hall, Lakeshore Dr., Morrisburg. Guest speaker: John Hayes, Nepean, Ont. Music by: Cliff and Betty Barkley, Elma. Ticket: $7. For reservation: Garnet 774-2940, Donnie 543-3192. 37p

**YARD SALE**
Multi-family. Clothes, dishes, toys, trailer hitch, trailer sink and propane stove top, many misc. items. Sept. 15 and 16: Fri. 3 - 7 p.m.; Sat. 8 - 3 p.m. 5 Coyle Dr., 1 mile west of Morrisburg. 37p

## COMING EVENTS

**FARMER'S MARKET**
Saturday morning, 8 to 12, in parking lot of Upper Canada Playhouse. New vendors welcome. Call 537-8537 for info. 22-39c

**SUNDAY BRUNCH**
At the Country Kitchen Restaurant, 9:30 a.m. to 2 p.m., corner of Hwy. 31 and 43, Winchester. Adults $6.95, children $2.95. Phone 774-2417. 8tfc

**ALCOHOLICS ANONYMOUS**
If you want to drink that's your business. If you want to stop, that's ours. Call AA, 543-3484, 652-1051 or 448-3326. For families of Alcoholics (ALANON) 543-3484 or 774-3337. Meeting every Thursday, 8:30 p.m., Lakeshore United Church. 1tfc

**MEN'S BLOOPERBALL TOURNAMENT**
Sept. 15, 16 and 17, Riverside Heights Ball Park. First 12 teams. Call 543-2698. 36-37p

**CERAMICS**
Hwy. 31, Glen Becker. Classes start Sept. 25th. Call now to register, 543-2228. 36-37c

**MORRISBURG ARENA**
This week at the arena public skating begins Sat., Sept. 16, with skating for ages 12 and under from 6-7 p.m. and skating for all ages 7-9 p.m. 37c

**MORRISBURG TOWN LEAGUE HOCKEY REGISTRATION**
Impact Sports, Morrisburg Mall. Fee: $160. Tentative starting date: Sept. 21. New times: 8:30 - 9:30, 9:30 - 10:30, 10:30 - 11:30, Thursday nights. 6 teams, 25 game schedule plus playoffs. More details at Impact Sports. Registration ends: Sept. 18, 5 p.m. 37c

**TAI CHI CLASSES**
For adults on Mondays starting Sept. 18, at 1:30 p.m, for 10 weeks, at the Park Lane Seniors' Support Centre in Williamsburg. Cost: $2 per class. New instructor. Call 535-2924 for information. 37c

**YARD SALE**
Saturday, Sept. 16, 9 - 1 p.m. Steward Drive, Morrisburg. Cancelled if raining. 37p

**MORRISBURG MIXED DART LEAGUE**
Registration at Legion Branch 48 or call Fred Diegel 543-3291 or Frank Marriner 543-4317 by Sept. 26. Non-Legion members and new members are welcome. 37-38c

**TURKEY SUPPER**
Williamsburg United Church, Tues., Sept. 26, 4:30 p.m. Adults $8, under 12 $3.50 and preschoolers free. Takeout available. 37-38c

**SENIOR HOCKEY**
55 plus, Fridays, 11 - 12:30 a.m., Morrisburg Arena, commencing Sept. 15. For more info 543-2756. 37p

**HUNTER SAFETY COURSE**
Sept. 20 and 21, 6 - 10:30 p.m., Cardinal District Resource Centre. To register: 657-3224. 37c

UNITED COUNTIES OF STORMONT, DUNDAS & GLENGARRY
**WASTE MANAGEMENT MASTER PLAN STUDY**
The public is invited to attend the next regular business meeting of the **Public Liaison Committee.**
**DATE:** September 21, 1995
**TIME:** 7:30 p.m.
**PLACE:** County Building
20 Pitt Street
Cornwall
**ON THE AGENDA:** Presentation by Mr. John Milnes, Co-ordinator for the Ontario Coalition for Integrated Waste Management.
**Topic:** The Concept of Integrated Waste Management

## COMING EVENTS

**YARD SALE**
Sat., Sept. 16. Rain date: Sat., Sept. 23. RR# 1 Morrisburg, No. 12295, Deeks Road. 37p

**MORRISBURG & DISTRICT HORTICULTURAL SOCIETY**
"How to Propagate Shrubs" talk by 3 master gardeners, Tues., Sept. 19, 7:30 p.m., Morrisburg Civic Centre, plus Vegetable Show. Entries 6 - 7 p.m.; awards and viewing after the meeting.37c

**GARAGE SALE**
Fri., Sat. and Sun., Sept. 15, 16 and 17. Electric organ, dishes, roller skates, skidoo boots and mitts, baby sleigh, clothes, toboggan, blankets and tables. Hutt Road, 11857. 37p

**REGISTRATION GUIDES & SCOUTS**
Will be held on Wed., Sept. 20, from 7 to 8 p.m. at the United Church Hall in Williamsburg for the following groups: Sparks - girls aged 5 and 6; Brownies - girls aged 7 and 8; Guides - girls aged 9 to 12; Scouts - aged 11 and up. Volunteer leaders are needed. 37-38p

**PAQUIN PARK SUNDAY BRUNCH**
$6.95 from 10 a.m. to 2 p.m., Hwy. #2 at Upper Canada Road. 543-2026. 37-38p

**YARD SALE**
9 Ravenhurst Dr., Morrisburg, 8 a.m. Sat., Sept. 16. Rain date: Sun., Sept. 17. 37p

**INTERNATIONAL PLOWING MATCH**
Sept. 21 - 23: Attend the International Plowing Match at Ayr with Dundas Tours. Transportation, accommodation, admission, 2 breakfasts and GST included at $155 per person twin.
Oct. 2 - 5: Muskoka Foliage Tour with meals, cruise, entertainment and more included. $399.
Oct. 12 - 15: Pennsylvania Dutch Tour with some meals, country tours, markets, sightseeing. $409. Call or visit our office on Carman Road, 613-652-2005. 37c

**MORRISBURG & DISTRICT CANADIAN CLUB MEETING**
All members of the Morrisburg & District Canadian Club are reminded of the first dinner meeting of the 1995-96 season, in the Morrisburg Civic Building at 7 p.m. on Tues., Sept. 19, 1995. James Johnston, President, Alternative Fuels, will be the guest speaker. Members are urged to purchase their season tickets prior to the first meeting by contacting J. Douglas Grenkie at 543-2922, P.O. Box 820, Morrisburg, Ontario, K0C 1X0. Ticket price is $55 per person. New members are invited to join to (1) Meet your neighbours in the community; (2) Enjoy good food; and (3) Enjoy good speakers. 35-37c


SUNQUEST
BRITAIN SEAT SALE
TORONTO-LONDON
$199 + TAXES ONE WAY
Certain Restrictions Apply
For Information Call
THOM TRAVEL
543-2133
Reg. #1258982

MORRISBURG BRANCH 48
Will Hold A
HORSESHOE TOURNAMENT
with Lawn Darts for Ladies
Saturday Sept. 16th
Entry Fee $5.00 Per Person
Registration 11 a.m. to noon
Play begins at 12:30 p.m.
CASH PRIZES
followed by a
HIP OF BEEF & PUB NIGHT
Starting at 5:00 P.M.
Roast Beef, Baked Potato, Salads, Rolls & Coffee
$8.00/Person All You Can Eat
Supper Tickets at the Legion Bar til Thurs., Sept. 14th Only
Entertainment from 8 p.m. with "Dayton & Eric"
Everyone Welcome


## COMING EVENTS

**RIVERSIDE MIXED DART LEAGUE**
Registration by Sept. 20. Phone Guy Hart 543-3313. League play starts Wed., Sept. 27, 7:30 p.m. 36-37p

**RIVERSIDE MEN'S DART LEAGUE**
To enter a team phone Guy Hart 543-3313 by Sept. 20. League play starts Sept. 25, 7:30 p.m. 36-37p

**ATTENTION BOWLERS**
Want to have fun??? Sportsmanship's League - Thursdays, 7 p.m. League starts Thurs., Sept. 14. Non-competitive bowling. Contact Carol Fairbairn 543-2366 or Lena Zyp 652-4954 or Ingleside Lanes at 537-2911. 35-37p

**WILLIAMSBURG FALL HARVEST FESTIVAL BINGO**
Sponsored by the Williamsburg Community Association and Williamsburg Legion Branch 538. Friday, Sept. 29, 1995 under "The Big Top" heated tent on the Tennis Court. Doors open 5 p.m. Bonanza called at 6 p.m. Bingo starts at 7 p.m. $2,000 jackpot! 13 regular games with $50 prizes. 13 special games with $80 prizes. 4 50/50 games. Bonanza! Refreshments available. Seating for approximately 500 people. 37-38c

**GARAGE SALE**
Ongoing garage sale from Sept. 15 to 22 inclusive, 10 - 6 daily. Closed Sept. 19. Including 12 ft. Fishermans Sears Rowboat plus 5.5 h.p. outboard. 11583 Lakeshore Drive. 37c

**MORRISBURG MIXED BOWLING**
We will be starting Thurs., Sept. 14, 9 p.m. Ingleside Bowling Lanes. New bowlers are welcome. No experience needed. If interested please call Ingleside Bowling Lanes, 537-2911. 35-37p

**TAE KWON DO CLASSES**
Learn the Korean Martial Art of Tae Kwon Do. Earn a black belt, as you develop self-confidence, self-control, self-discipline, self-defense and more. A great form of physical fitness and body toning. Get into condition and increase your energy level. Classes every Tuesday and Thursday at the old high school, 3rd floor, across from the arena, in Morrisburg. Children's class from 6 to 7, and adults from 8 to 9. Register any Tuesday or Thursday before class starts. For more information call 543-2700. 36-43c

## CARD OF THANKS

BLOK–A heartfelt thanks to our friends, neighbors and relatives who so kindly donated food and support during our sudden loss of a wonderful husband, father, grandfather and great-grandfather, Harm. Also a very special thanks to Rev. Rowaan and the Christian Reformed Church of Williamsburg for their support and kindness. To Dr. Prins who took the time to stop in and see our mother and offer his support. To David Lapier of the Marsden and McLaughlin Funeral Home, we thank you so much for your help and special support.
–The Blok family 37p

BERN–We would like to thank our families, friends and Church family for making our 30th wedding anniversary such a joyous celebration of love. A very special thanks to my Dad and Dorthy, and my Mom for all your love and support. We love you all.
–John and Barb Bern 37p

JOHNSON–I would like to thank all my friends and relatives for gifts, cards and for making my 65th birthday party one I will never forget. A special thank you to Angie, Donald and Darcy for making it a success.
–Millie Johnson 37p

LAFORTUNE–We would like to thank all those who made our 25th wedding anniversary so very special. It was a joy having our friends and relatives come to celebrate with us. We would also like to thank Father David Ostler of Our Lady of Grace who assisted us in renewing our wedding vows. A very special thank you to our family who worked very hard to give us such a perfect weekend that will bring us so many wonderful memories for years.
–Richard and Glenda Lafortune

## CARD OF THANKS

DILLABOUGH–We would like to thank everyone who came and made our 25th anniversary so pleasant. Special thanks to family and neighbors for their support. Also to Carol and Sterling for the family photo album and to the Morewood U.C.W. and Eastern Star for their delicious afternoon tea and dinner. You made our day.
–Ron and Pat 37p

## IN MEMORIAM

COBB–Ruth M., Sept. 16, 1991.
It's four years since you were called away
And you're missed very much today.
–Fondly remembered by your friend, Olive 37p

## FOR RENT

FOR RENT–3 bedroom apt., full basement, 1 1/2 baths, appliances included. 543-4211 after 6 p.m. 37-38p

FOR RENT–Large inside storage space available immediately for motor homes, boats, cars, trucks, motorcycles, snowmobiles, furniture, etc. Also outdoor paved storage. Excellent security. 613-448-1730. 36tfc

FOR RENT–In Morrisburg, spacious 3 bedroom townhouse, Carraway Crescent with front and back yard and full basement. Available immediately. $536 month plus utilities, first and last required. 657-3652. 34tfc

FOR RENT– 2 bedroom in Ingleside, $575 includes utilities and cable. 1 bedroom in Ingleside, $465 includes utilities and cable. Call 543-3604. 23tfc

FOR RENT–600 sq. ft. of commercial space beside Beckers in Morrisburg. Rent $475/month includes utilities. Available immediately. For information phone 925-4270. 1tfc

FOR RENT–3 bedroom mobile home $450 plus utilities. Fridge, stove, washer, dryer included. 543-3433. 36-37c

FOR RENT-Newly renovated 3 bedroom townhouse, Morrisburg, 543-3666. 25tfc

FOR RENT–On Hwy. No. 2 in Iroquois, 400 sq. ft. of office space, $200 per month plus 1,300 sq. ft. storage space, $350 per month. Available individually or both. Call from 9 - 5, Kevin, at 652-1394. 20tfc

FOR RENT–One kitchenette room available, fully furnished, all utilities included. Phone 543-2932. 30tfc

FOR RENT–2 bedroom apt. in Morrisburg, carpeted, $425 per month plus utilities. Fridge and stove included. 543-2293 or 925-4270. 35-38p

FOR RENT–2 bedroom apt. Secure building. Senior and adult oriented. With utilities $605 or $536 plus hydro. Call 652-4802. 30tfc

ROOM FOR RENT–At 30 Ottawa St., Morrisburg. Share living, bathroom, kitchen and laundry. $85/week all inclusive. Suitable for young working person. Call John Schenk, 543-3865. 33tfc

FOR RENT–1 bedroom apt. in Morrisburg includes fridge and stove, may be partially furnished, cable TV, asking $550 per month which includes utilities. 543-4154. 34tfc

FOR RENT–2 bedroom semi-detached bungalow, $575 monthly. 3 bedroom apt., $575 monthly. Both in Morrisburg, utilities extra and references required. Call May, 543-3145. 36tfc

HOUSE FOR RENT–4 bedroom house in Morrisburg. Kitchen, living and dining rooms. Close to schools. Available Oct. 1. References required. 543-2811 after 6 p.m. 37p

FOR RENT–3 bedroom raised bungalow in Morrisburg, $700 month plus utilities. Available immediately, 535-2181. 37-39p

## FOR RENT

FOR RENT–Spacious 1 bedroom apt. including finished basement. Recently renovated, backyard, dishwasher, A/C, fireplace, central location, Morrisburg. Heat and hydro included, $650. Nov. 1. 543-3274. 37tfc

FOR RENT–House, furnished, 4 bedrooms, 3 baths, 2 fireplaces, garage/workshop. Non-smokers, references, 6 months or more. Available November. $700 plus utilities. 652-2601. 37p

FOR RENT–11A Carraway Crescent, Morrisburg, 2 bedroom duplex. Available Nov. 1, maybe earlier. $500/month plus utilities. After 7 p.m., 652-4047. 37-38p

FOR RENT–Large 2 bedroom apartments, ideal for seniors. References required. 543-4235. 37tfc

FOR RENT–Storage space in Chesterville for cars, boats, trailers, etc. Call Martin Derks, 448-3256. 37-40c

FOR RENT–2 bedroom duplex, 6 Casselman Road, Morrisburg. Quiet dead-end street. Private yard. Available Oct. or Nov. 1. $473 per month plus utilities. 535-2263. 37c

APTS. FOR RENT–$325 and up. Secure building. Fridge and stove included if needed. Laundry room and plug-in parking. 535-2208 or 535-2881. 37-39c

FOR RENT–3 bedroom apt., No. 1 Meadowvale, Morrisburg. $550 month plus utilities. First and last. Phone 652-2588. 37-38p

FOR RENT–Light housekeeping rooms by the month. References required. Paquin Park, Hwy. 2 at Upper Canada Road, 543-2026. 37-38p

FOR RENT–2 bedroom apt., $243 monthly, utilities extra. Available Oct. 1. 543-2924. 34tfc

## BIRTHS

BLIGHT–Jim, Gwen and big sister, Jennifer, are pleased to announce the arrival of Marion Margaret, 7 lbs. 14 ozs., on Sept. 7, 1995. Proud grandparents are Wayne and Kathy Johnston of Morrisburg and Bill and Shirley Blight of Espanola. 37p

**IT'S A BOY!**
Shane Donald Thompson Marston arrived Aug. 20, 1995, in Toronto's Wellesley Hospital. Proud parents are Don Marston and Laurie Thompson. 37p

**HYATT – GERVAIS**
Marc, Norene, Kyle, Kory and Kate would like to welcome our wonderful baby girl Kennedi to our family! Thanks so much to Dr. Coolican and staff of St. Lawrence Medical Clinic for their excellent care. Thank you to Dr. Rosenquist, Dr. Coolican, Dr. Peters and the O.R. staff at Winchester Hospital for a smooth and safe delivery. Thanks to the maternity nurses for their support in the first days and to all of our friends for their best wishes and visits. (Thanks for the shakes, Leslie.) 37c

## WORK WANTED

WORK WANTED–Does your house need painting or your hedges trimmed? Maybe other small jobs at affordable prices. Call Mark at 535-2026. 37-40p

WORK WANTED–Mother will provide child care for children preschool age and up. Lunch and snack provided. Also employed with Private Home Daycare of Stormont, Dundas and Glengarry. Call Robbie-Lyn Tupper 543-3775. 37p

WORK WANTED–Will do yard and basement cleanups, window washing, painting, small moves, haul garbage, demolishing and many other odd jobs. Phone 543-2894. 37p

WORK WANTED–Will provide full-time day care in Morrisburg, previous experience, non-smoking, private children's room, snacks and lunch provided. References on request. 543-4041. 34tfc

# CLASSIFIED ADVERTISING

## LEASING

**WHY PAY TAXES?**
not lease a new or recon-ned vehicle and write off the enses? Same day approval. Car-o-line Auto's Lada, sterville 448-2488. 36c

## SERVICES

**CHARLIE'S SPORTS**
**12 PITT ST., CORNWALL**
be glad to serve Morrisburg area customers—FREE LIVERY. Call Tim: days, (613) -1338; nights, 543-3849. 34-38p

**NEW!!!**
hway 31 Flea Market located 951 Hwy. 31 Metcalfe is now n Saturday and Sunday, 9 to ear round. Vendors required. -7777. 36-44p

**FULL SHOE REPAIR**
w available by Capital Shoe pair at Seaway Dry Cleaners, lage Plaza, Morrisburg, 543-17. 29tfc

**RANDY'S AUTO**
ill buy old cars and scrap iron. one 535-2719. 34-41p

**T.L.C. PRIVATE HOME DAY CARE**
ountry setting. Storytime and afts. Nutritious meals. Outings. door play area. Fenced in out-oor play area and play structure. afe, positive, clean and loving nvironment. For more informa-on call 613-652-1894. 36-40c

**CATERING SERVICE**
**Royal Canadian Legion Br. 48 Ladies Auxiliary is available for all catering needs – Weddings, Parties, Anniversaries, etc. Will also cater late night functions. Please call the Branch at 543-3091 for bookings.**

**GUN AUCTION**
**SAT., SEPT. 16**
**11 A.M. SHARP**
**For**
**Larry's Hunting Supplies**
**Chesterville, Ont.**
**Sale to be held at Exhibition Hall, Chesterville Fair Grounds**
Private collection of over 150 guns. Safari's, Bar's, Auto 5's, Super Posed, shotguns & rifles, Browning (pre 64) plus ammunition, scopes, gun cases, etc. Winchester model 12's, 1892's, model 70, 270 cal. Owner going out of business, complete stock of store must be sold.
**Viewing at 9 A.M.**
**OWNERS**
**Larry and Shirley Dowser**
**1-613-984-2754**
**BRADLEY AUCTIONS**
**AUCTIONEER**
**Dalton Bradley 1-613-253-1936**
**GUEST AUCTIONEER**
**Harold Ball 1-613-448-3161**

## AUCTION SALE

**TRACTOR & HOUSEHOLD**
**MR. & MRS. ANSON LIDSTONE**
**DAFOE ROAD NO. 14083**
**4 miles west of Ingleside on Hwy. 2, north on Aultsville road 4 miles, west on Dafoe Road**
**SATURDAY, SEPTEMBER 16**
**10:00 A.M.**
Intern. 250 Diesel Tractor with Front End Loader; Manure Spreader; Land Roller; Disc Harrows; Seeder; Ant. M/H Grain Binder; 2 Furrow Plough, 3 p.t.h; Box Trailer; Roto Tiller for Riding Lawn Tractor; Walking Plough; Grinding Wheel; Chain Saw; Milk Cans; Holmes Ant. Car Jack; New Telephone Pole; Scrap Metal; Mossberg Repeater Gun; Two Twelve Gauge Single Shot; Crocks; Coal Oil Lamps; Shaker Box; Child's Wagon & Sleighs; Dishes; Silver Plate Pcs.; Ruey Helicopter Lighter; Chest of Drawers with Mustache Handles; Misc. Chairs; Portable Sewing Machine; Bedroom Set; 5 Tied What Knot; Glider Rocker; Picture Frames; Other Misc. Articles.
TERMS – CASH or ACCEPTABLE CHEQUE
CANTEEN
**Flora Grant Dumouchel Auction Service**
**Ingleside, Ont. 1-537-2925**

## HELP WANTED

HELP WANTED–Leading local food service company is presently accepting applications for the Ingleside to Iroquois area. Experience in food handling and operating a cash register an asset. Must be bondable. Please send resume to P.O. Box 506, Cornwall, Ontario K6H 5T2, Attention: Food Service Dept. 36-37c

HELP WANTED–Part-time waiter or waitress. Apply in person to Chan's Garden Restaurant, Hwy. 2, Morrisburg. 36-37c

## WANTED

**ROOM AND BOARD WANTED**
Quiet, middle-aged, retired gentleman seeks room and board in Morrisburg. Apply to Box 891N, The Morrisburg Leader, Morrisburg, Ont. K0C 1X0. 37-38p

**WANTED**
**EVERY TUESDAY**
**HEALTHY HOLSTEIN BULL CALVES**
**FROM 95-110 LBS.**
**Calf Station will be open from 10 a.m. – 2 p.m.**
Location
**DELFT BLUE VEAL FARM**
**LIGHTNING STREET**
**WILLIAMSBURG**
**between 10 a.m. – 2 p.m.**
**For information call Walt at 543-2796 after 8 p.m.**

**WANTED TO BUY!**
**PAYING IMMEDIATE CASH!**
for
COMPLETE ESTATES, HOUSEHOLDS, LIQUIDATIONS, GOLD, SILVER, STERLING, ANTIQUE JEWELLERY, CLOCKS, POCKET & WRIST WATCHES, COINS, STAMPS, OLD POST CARDS, MILITARY ITEMS, LEAD SOLDIERS, COLLECTIBLES, ETC.
**THE AUCTION GALLERY**
**450 7th Street West**
**Cornwall, Ontario**
(Our Permanent Location)
**Phone 933-3364**
Open Monday through Saturday
10 a.m. to 4 p.m.
**HOUSE CALLS BY APPOINTMENT**
Save This Ad For Future Reference

**STUMP REMOVAL**
COMPLETE TREE SERVICES
VICTOR BROOKS & SON INC.
WILLIAMSBURG, ONT.
**535-2322**

# Riverside W.I. meets

RIVERSIDE HTS.—September meeting of the Riverside heights Women's Institute was held recently at the Recreation Hall, Riverside, with convener Irene Standring residing.

Roll call was "Something you would like to see done to improve the community". Ladies wanted grass cut along the road and garbage picked up.

Motto "The trouble with most of us is that we would rather be ruined by praise than saved by criticism."

Pennies for friendship asked five cents for each plant in your home.

Some members planned to attend the matilda 65th anniversary on September 10.

Special guest was a teacher of Tai Chi, who demonstrated the very relaxing exercise.

The next meeting will be October 5 at the recreation hall. Members will gather at the hall on September 27 at 1 p.m. to plan for the district annual in 1006.

Doris Erratt, card convener, sent three get well cards and flowers and a fight for a 90th birthday.

**HOUSEHOLD AUCTION SALE**
**SAT., SEPT. 23**
**9:30 A.M. SHARP**
**Exhibition Hall, Chesterville Fair Grounds, Chesterville, Ontario**
**Complete household contents to be sold**
**This is a partial listing**
**Watch next week's paper for complete listing.**
Household appliances, furniture, tools, collectibles, antiques, homemade crafts and many craft supplies, crystal and items too numerous to mention.
**OWNERS**
**Larry and Shirley Dowser**
**1-613-984-2754**
**BRADLEY AUCTIONS**
**AUCTIONEER**
**Dalton Bradley 1-613-253-1936**
**GUEST AUCTIONEER**
**Harold Ball 1-613-448-3161**

**ESTATE AUCTION**
**Saturday, Sept. 16**
**11:00 A.M.**
**Household Effects of the late Mrs. Blanche Locke**
**East of Flashing Lights**
**Church St., Williamsburg**
Antique Dressers; Stands; Plant Stands; Wood Chairs; Set of 4 Pressback Chairs; Wood Rocker; 2 Pedestal Tables; Wicker Plant Stand; Wicker Baskets; Mantle Clock; Crocks; Trunk; Tins; Boxes; Stools; Pictures & Frames; Spooled Bed; Lanterns; Records; Sheet Music; Post Cards; Doctor's Medicine Bottles; Microscope; Telephone; Typewriter; Patient's Waiting Room Benches; Jig Saw of Williamsburg; Dishes; Ornaments; Glassware; Wood Doors; Lamps; Electric Stove; Child's Laptop School Desk; Postcards; Books; Grandfather Clock; many unlisted items.
**NOTE:** Excellent sale of antiques & collectables from a special era, good selections for collectors.
**Auctioneer: Sheila McHaffie**
**TERMS**
**CASH OR CHEQUE**
**CANTEEN AVAILABLE**

# Eastern Star Raffle Winners

MORRISBURG—Two raffles were held this summer by the Morrisburg Chapter # 83, Ontario Eastern Star.

Winners of the June 9 draw, licence # M15207 were: Julia Sutherland of Iroquois, a knitted afghan, and Carolyn McRae of Ottawa, a quilted wall hanging.

Winners of the September 9 draw, licence #M152014 were: Marjorie Servage of Williamsburg Township, an applique quilt, and Barbara Testerink of Morrisburg, a crochet tablecloth.

Thanks goes to all those who supported the lodge with the purchase of tickets.

**CHESTERVILLE NEW**
**FREEHOLD TOWNHOME**
1380 sq. ft.
3 bedroom
2 1/2 bathrooms
Garage
Paved Driveway
Walking Distance to Schools & Stores
HUDAC Warranty
Village Services
**$94,000.00**
5% Down Payment (To qualified customers if Central Mortgage approved)
**CALL MARTIN DERKS**
**448-3256**

**Hands** Auction Service — Ltd. —
*"Maintaining the Hands tradition"*

**— Auction —**
**1990 Hyundai EXE**
**Antiques & Modern Household Furnishings**
**for**
**Mrs. M. Toshack, Prescott**
**and**
**Shop power tools & equipment**
**for**
**Mr. Wilf McAuley, Morrisburg**
**and**
**Stock & fixtures**
**for**
**Hobby House, Brockville**
**to be held at**
**Brockville Memorial Centre**
**Friday, Sept. 15th at 6 p.m.**

**Car** – 1990 Hyundai EXE, 2 door, 4 cylinder, 5 speed, standard, 135,000 kms, one owner, certified.

**Antiques & Collectibles** – 9 piece mahogany dining room suite. Mahogany bedroom suite. Marble top washstand. Oak dresser with mirror. Refinished hardwood bed. Oak vanity & bench. Drop front desk. Limoges dinnerware. Goebel figures. 12 Norman Rockwell plates.

**Shop Power Tools** – 8" drill press. 6" hd bench grinder. 3/4 hp lathe (metal & wood). 3 hp 10" compound mitre saw. 2 1/2 hp 10" radial arm saw. 4" disc sander. 10" band saw, direct drive. Biscuit joiner. Orbital, belt & palm sanders. Router. 6 1/2" jointer/planer. Electronic jig saw. Forsener bits plus much more.

**Stock & Fixtures** – Steel shelving. Counters. Craft kits. Paints. Yarn. Awning, etc.

**Auctioneer's Note** – The above is only a partial listing.

Terms – Cash, Approved Cheque with Visa

**John and Carrie Hands, Auctioneers and Appraisers**
**R.R. 2 Brockville (Algonquin) Ontario, K6V 5T2**
**Telephone: (613) 926-2919 Fax: (613) 926-2439**

**IMAGINE . . .**
*Your home or a room decorated just the way you've always wanted. We can assist you with colour co-ordination, furniture placement, designing unique window treatments, choosing accessories and much more. We offer a professional, full decorating service.*
*Don't forget about the monthly decorating class!*
**Heritage House Interiors**
*Sandra Burchell, Qualified Interior Decorator*
***R.R. #5 Spencerville 613-657-3777***

**Century 21** McIntosh & Proulx
**504 MAIN ST. WINCHESTER 774-3990**
REAL ESTATE LIMITED member broker
MLS MULTIPLE LISTING SERVICE

**OPEN HOUSE SUNDAY 2-4**



**Don't Miss Seeing 25 Orchard Way**
**$89,000. Value Priced** 3 bedroom, 2 bath, separate dining room, main floor laundry home on quiet street. **Dick Gaiser, 543-3589**

Conseil scolaire public de STORMONT, DUNDAS & GLENGARRY
Public School Board

Requires for September, 1995
**TEACHER**
at
**NORTH DUNDAS DISTRICT HIGH SCHOOL (1.0)**
**(1ST SEMESTER ONLY)**

Qualifications:
– Teachers Qualifications.
Subjects:
– To teach Construction Technology
Salary: $30,695 - $63,970

Telephone applications followed by the submission of written material will be accepted until **October 5, 1995** by:
Mr. D. Fairweather, Principal
R.R. #3
Chesterville, Ontario
K0C 1H0
(613) 448-2328

"EMPLOYEUR ASSURANT L'ÉGALITÉ D'ACCÈS À L'EMPLOI"
"AN EQUAL OPPORTUNITY EMPLOYER"

SEEKING EXCELLENCE THROUGH EDUCATION — L'EDUCATION, LAVOIE DE L'EXCELLANCE

| Le président du Conseil, | Le président de la SLF, | Le directeur de l'éducation |
|---|---|---|
| **Art Buckland** | **Etienne Saint Aubin** | **James W. Dilamarter** |
| Chairman of the Board | Chairman of FLS | Director of Education |

**THE STORMONT, DUNDAS & GLENGARRY PUBLIC SCHOOL BOARD**
is seeking a new member for the
**SPECIAL EDUCATION ADVISORY COMMITTEE**

The Special Education Advisory Committee (SEAC) is formed by the Board to advise on the Special Education Programs in S. D. & G. Public Schools. There are three types of members on this committee:
1. Representatives of associations which advocate for special children (e.g. Learning Disabilities of Ontario).
2. Trustees
3. One parent from each county to represent the concerns of those who may not be represented by an association.

The vacancy to be filled is the "Parent Dundas County". To fill this vacancy, a candidate must be:
1. A Canadian Citizen
2. 18 years of age or older
3. A Public School tax supporter
4. A parent of a child now in Public School
5. A resident of Dundas County

The selection committee will consider it an asset if the candidate has involvement with a special needs child or children as a parent, care giver, or volunteer.

The term of appointment will be two years beginning Fall of 1995.

Interested candidates may apply in writing, by September 30, 1995.

W. J. Roddy
Superintendent of Schools/ Program
S. D. & G. Public School Board
902 Second Street West
Cornwall, Ontario, K6H 5S6

Further information about SEAC can be obtained from Superintendent Roddy at 933-6990.

"EMPLOYEUR ASSURANT L'ÉGALITÉ D'ACCÈS À L'EMPLOI"
"AN EQUAL OPPORTUNITY EMPLOYER"

SEEKING EXCELLENCE THROUGH EDUCATION — L'ÉDUCATION, LA VOIE DE L'EXCELLENCE

| Le président du Conseil, | Le président de la SLF, | Le directeur de l'éducation |
|---|---|---|
| **Art Buckland** | **Etienne Saint Aubin** | **James W. Dilamarter** |
| Chairman of the Board | Chairman of FLS | Director of Education |

**BARRY H. BLAKELY**
*Chartered Accountant*
P.O. BOX 1313
MORRISBURG VILLAGE PLAZA
MORRISBURG, ONTARIO K0C 1X0
TEL: (613) 543-3715
FAX: (613) 543-4518

gloria **FOOT** REAL ESTATE BROKER

**ATTRACTIVE AND AFFORDABLE!**

**ALICE STREET:** Two bedroom bungalow with hardwood throughout. Excellent basement, patio and garden. Only **$67,000**.

**59 DUNCAN:** 4 bedroom bungalow facing Meikle Street. Four appliances included. Wheel chair accessible. Attached garage **$79,900**.

**23 FIFTH STREET:** Centrally located, 2 + 1 bedrooms, low taxes and LOW HEAT COSTS. **$59,000**.

**CARDINAL:** 5 bedroom home with much updating. Large treed lot, sun porch and front porch. Detached garage. Only **$68,800**.

**48 FARLINGER:** Lots of appeal in this 3+1 bedroom brick bungalow, 2 - 4 pc. baths, central air, hardwood floors. A real gem! **$110,000**.

**HERE'S A REAL BARGAIN!!** Only **$14,000**. for a two bedroom mobile with frig and stove, oil furnace. Hill's Mobile Village.

**BEAUTIFUL 2 BEDROOM MOBILE,** attractive decor, super kitchen. Gas fireplace. Suitable for mobile park or cottage lot, where allowed. Must be seen! **$36,000**.

**STEWARD DRIVE:** Superior building lot backing on Casselman Creek. 108' x 162' (irreg.), paved street, all services, septic required. **$65,000**.

**PITTSTON:** Cleared building lot 140' x 100'. A bargain at **$3,500**.

**EAST END PROMENADE, MORRISBURG, 543-3398**
***Sales Representatives***
**Gloria Foot 543-3364 Wray Foot 543-3364**
**Art Carkner 543-3300 Ken Kirkby 652-4687**

JOHN A. **ALLISON** REAL ESTATE BROKER
**Morrisburg Village Plaza 543-3717**





**COYLE DRIVE** – Immaculate, well decorated. Double attached garage, insulated and heated. Basement family room. Main floor laundry. Nice lot, some river view. $143,500. (5627)

**FLAGG BAY** – Waterfront home, three bedrooms, finished basement. Attached garage; detached workshop. Sheltered boat docking, access to the St. Lawrence. $158,000. (5557)

**CHURCH ROAD, east of Morrisburg.** Mobile home with addition, nice rural lot, Riverside Heights area. Garage. $39,900. (5629)

**BRINSTON ROAD,** two bedroom newer home, large lot, many appealing features. Attached garage. Now $94,500. (5621)

**WILLIAMSBURG** – Spacious four bedroom home, convenient location. Garage; gas heat. $79,900. (5593)

**VILLAGE BUILDING LOT, 60 x 100.** Meikle St., Morrisburg. $33,900.. (5622)

*Sales Representatives:*
John A. Allison .. 657-3285 Peter Van Veen 543-2097
Dale Beckstead 652-4396 Carol Richer .....543-3556

**THOM** REALTY LIMITED REALTOR
**Morrisburg Village Plaza 543-3598**



**KYLE DRIVE** – Well cared for three plus two bedroom home with ample cupboards and island in kitchen, dining room, main floor laundry, family room fireplace and two baths. ASKING $159,000.00. MLS #955262

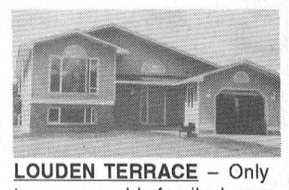

**LOUDEN TERRACE** – Only two years old, family home with oak finished eat-in kitchen, dining room, living room with semi-cathedral ceiling and large south and west windows. Heat exchanger. NEW PRICE ONLY $117,900.00. MLS



**ELMA** – Spacious four bedroom older home on paved road. Large kitchen and living room. Ideal for the handyman. ASKING $50,000.00.

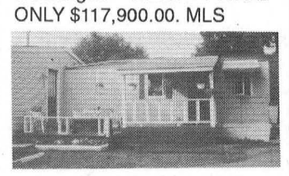

**HILL'S MOBILE VILLAGE** – Three bedroom mobile home, 43'x12', eat-in kitchen, living room and 4 pc. bath. New windows, siding and addition, 12'x16'. ASKING $33,000.00.

**COMMERCIAL RENTAL SPACE** AVAILABLE IN THE MORRISBURG SHOPPING PLAZA.

**Karen W. Gorrell** – Broker/Owner – **Res: 543-3195**
**Margaret Booth** – Associate Broker – **Res: 989-3188**
**John H. Miller** – Sales Representative – **Res: 543-3195**
**Charles (Chuck) Barkley** – Sales Representative – **Res: 448-3660**

## Obituaries

# Elena Johnston

A resident of R.R. #1 Iroquois for the past six years, Elena Johnston died at home on Tuesday, September 5 at the age of 76. She was associated with the Anglican Church and was a retired employee of Caldwell Linen Mills.

Most of her adult life was spent in the Iroquois area, and she was a native of Ackrington, England, where she was born on January 8, 1919 to John Colson and Lena Ramsbottom, both deceased She was also predeceased by her first husband, Stanley Cummins.

In June of 1989, in Brockville, she was married to Eric Johnston, who survives. She is also survived by one son, Tony Cummins, and his wife Linda of Mariatown; two sisters, Ann and Molly of England; as well as by grandsons Michael Cummins of Cornwall, Dean Cummins of Morrisburg and Andy Cummins of Lansdowne and by great-granchildren Jade and Cole of Cornwall.

There was no visitation. The funeral was entrusted to the Marsden and McLaughlin Funeral Home, Iroquois, where a memorial service was held on Friday, September 8 at 7 p.m. with Reverend Harry Brown officiating.

Donations to a charity of your choice would be appreciated by the family.

# Harm Blok

A resident of 59 Augusta Street, Morrisburg, for the past 16 years and native of Onstwedde, The Netherlands, Harm Blok died suddenly at home on Tuesday, September 5 at the age of 81. He was a farmer and laborer by trade, and a former resident of South Mountain, Bouck's Hill and Holland. He was identified with the Williamsburg Christian Reformed Church, and had emigrated to Canada in January of 1951.

Born April 3, 1914, he was a son of the late Garrelt Blok and his wife Klaartje Stutvoet, also deceased.

Mr. Blok was married June 28, 1939 at Holland to Janna Dyks, who survives. He is also survived by four sons: Garry (Judy) of Iroquois; Keith (Donna) of Williamsburg; John of Morrisburg, and Jim (Michelle) of Waskatenau, Alberta; six daughters: Chris (Mrs. Art Martell) of Morrisburg; Clara Blok of Iroquois; Jennie (Mrs. Lloyd Hall) of Iroquois; Enid (Mrs. Tom Garswood) of Johnstown; Betty (Mrs. Fern Byrd) of Brockville and Tina (Mrs. Donald Sypes) of Morrisburg, as well as by four sisters in Holland: Geessien Johannes; Martje Wiersema; Marchina Kruiter and Jacoba Broesder. Mr. Blok will be sadly missed by 33 grandchildren and 34 great-grandchildren as well as by many neices and nephews in both Holland and Canada.

He was predeceased by a brother Hendrick.

Friends called at the Marsden and McLaughlin Funeral Home, Williamsburg, on Friday from 2-4 and from 7-10 p.m. The funeral was held on Saturday, September 9 from the Williamsburg Christian Reformed Church at 10:30 a.m. with Reverend George Rowaan officiating.

Interment followed at Mount Pleasant Cemetery, Mariatown.

Pallbearers were all grandsons of Mr. Blok and they included: Darin Hall, Glen Blok, Greg Blok, Steven Sypes, Mike Garswood, Dan Garswood and John Blok Jr.


WHEELER'S
mr. grocer
MORRISBURG VILLAGE PLAZA
Telephone 543-2802
QUALITY - VALUE AND UNIQUENESS IN THE MARKET PLACE

back to school
CLUB PACK
LARGE SIZES! LARGE SAVINGS!

PEANUT BUTTER SQUIRREL extra smooth 2 kg cont. 6.59
SHREDDIES NABISCO cereal jumbo size 1.35 kg box 5.49
PILLSBURY PIZZA POPS frozen deluxe or chicken fajita 1.34 kg pkg. 8.29
President's Choice no name®
FRUITY O'S PRESIDENT'S CHOICE cereal Club Pack 875 g box 4.99
FRUIT ROLLS no name variety pack Club Pack pkg. of 20 5.99
COOKIES CHOCOLATE CHIP no name Club Pack 1 kg box 3.99
TORTILLA CHIPS THE ONE POUNDER yellow corn salted or unsalted La Eleccion del Presidente 454 g pkg 2.99
QUAKER GRANOLA BARS chewy variety pack pkg. of 30 6.29
CHEERIOS HONEY NUT General Mills cereal jumbo size 1350 g box 7.89
PIE FILLING CHERRY E.D. Smith 3 x 19 oz tin 7.99
PAPER TOWELS PRESIDENT'S CHOICE G.R.E.E.N. jumbo 2 ply Club Pack 8 roll pkg. 6.49

FRESH & CRISPY
GREEN PEPPERS SWEET product of Ontario Canada no. 1 1.74/kg lb. .79
CAULIFLOWER fresh product of Ontario Canada no. 1 each 1.29
APPLES McINTOSH product of Ontario Canada fancy 5 lb. bag 2.99
CUCUMBERS ENGLISH seedless fresh product of Ontario Canada no. 1 each 1.29
GREEN ONIONS fresh product of Canada bunch 2/.89
PEARS BARTLETT fresh product of Ontario Canada fancy 2.18/kg lb. .99
PRUNE PLUMS fresh product of Ontario Canada no. 1 2.84/kg lb. 1.29
BRUSSELS SPROUTS fresh product of U.S.A. no. 1 grade 2.84/kg lb. 1.29
CELERY STALKS fresh product of Ontario Canada no. 1 bunch .89
APPLES GRANNY SMITH fresh product of U.S.A. fancy grade 2.84/kg lb. 1.29
GREEN CABBAGE fresh product of Ontario Canada no. 1 each .89
TOFU "TOO GOOD TO BE TRUE"™ extra firm product of Canada President's Choice™ 350 g cont. 1.79
COOKING ONIONS fresh product of Canada Canada no. 1 2 lb. bag .79
POTATOES YUKON GOLD fresh product of Canada Canada no. 1 5 lb. bag 1.79
SPINACH fresh product of U.S.A. 10 oz. pkg. 1.29

VALU-PRICING BEEF
STEAKS or ROASTS EYE OF ROUND cut from Canada A, AA, AAA grades beef 8.80/kg lb. 3.99
EXTRA LEAN GROUND BEEF 6.37/kg lb. 2.89
CUBE STEAKS TENDERIZED hip cut from Canada A, AA, AAA grades beef 8.80/kg lb. 3.99
VALU-PRICING PORK
PORK CHOPS shoulder butt fresh 4.39/kg lb. 1.99
PICNIC ROAST PORK shoulder fresh 2.62/kg lb. 1.19
ROAST PORK LEG boneless 6.59/kg lb. 2.99
VALU-PRICING POULTRY
JUMBO ROASTERS fresh Canada grade A chicken 2 kg avg. 3.73/kg lb. 1.69
CHICKENS WHOLE IDEAL FOR BAR B-Q fresh cut up 4.39/kg lb. 1.99
CHICKEN WINGS fresh 4.39/kg lb. 1.99

THURSDAYS ARE DELIVERY DAYS AT WHEELER'S MR. GROCER
FREE DELIVERY ON ALL ORDERS OVER $30.00
OPEN MONDAY TO FRIDAY 8:00 A.M. – 9:00 P.M.
SATURDAY 8:00 A.M. – 6:00 P.M.
SUNDAY 9:00 A.M. – 5:00 P.M.