WINCHESTER PRESS

VOL. 85 NO. 37 | WINCHESTER, ONTARIO, THURSDAY, JANUARY 11th, 1973 | 10 PAGES PRICE 10 CENTS



Face Future With Confidence

"To be elected to the Council of this village is among the highest honours that the people of Winchester can by themselves bestow on any individual".

These were the words of newly-elected Reeve Walter Shadbolt at the inaugural meeting of the new council last week, and he went on to express confidence in his fellow councillors and promise efficient administration over the next two years.

Rev. Chas. Jackson, pastor of Winchester Wesleyan Methodist church, shown in accompanying photo with the new council, began the first session with prayer.

Shown seated left to right are: clerk-treasurer, Raymond Annable; Reeve Shadbolt; Deputy-Reeve, Dr. Larry Gray; and Councillor Howard Manchester. Standing left to right are Councillor Keith Marquette; Rev. Jackson, and Councillor Bob Carkner. Press Staff Photo

New Village Reeve Outlines Priorities

Winchester's newly-elected Reeve, Walter Shadbolt, in his opening remarks to the new council outlined what he considered top priorities and expressed confidence in other members of the administration.

"We are fortunate", he said, "to have a Clerk-Treasurer who now has over four years experience in the Clerk's office and it will be one of his many duties to keep us within the law in our deliberations and motions."

Concerning other elected representatives he said, "We are all comparitively new - - three of you are here for the first time - - the Deputy Reeve and myself have had two years each on Council. The fact that we are nearly all new does not concern me in the least, because conducting business in a business-like manner is the same whether it be conducted at home, our own businesses or in Village Council."

Mr. Shadbolt told council, as well as a handful of ratepayers present for the opening meeting, that he considered it a great honour to be Reeve and expressed the opinion that correct decisions can be reached in all matters after careful examination and in a cordial manner.

He urged all council members to work always as a single unit. "You will be expected to give serious consideration to every subject and to speak your thoughts in your turn," he pointed out, "but when a vote is taken and a decision reached, then call it a Council decision and leave your arguments at the council table - and please do not discuss them on the street."

Immediate Attention

Reeve Shadbolt outlined the following items as rating immediate attention:

1. With the by-pass slated for completion next year, immediate discussions to tie the highway through the village to a road system most advantageous to the village.
2. To set up a purchase order and complaint system so Council can control purchases and also have a written record and follow-up of all complaints which for various reasons may be lodged with the Clerk's office and see they are properly investigated and adjusted.
3. In all cases, we should insist the person lodging the complaint be treated courteously by the village staff.
4. I would like to see the Clerk-Treasurer given more administrative authority making it possible for all orders to village employees to be issued from the clerk's office.
5. Appointment of a by-law officer to enforce various by-laws.
6. To co-operate with all organizations of the Village prepared to enter into courteous discussion with Council, but rejection of pressure groups regardless of the source.
7. Measures taken to correct serious drainage problems in the village.
8. Examination of streets and preparation of a plan for rebuilding one or two a year (budget permitting) with immediate consideration given York Street from St. Lawrence to Albert.

New Stormont-Dundas Riding Would Include Mountain And Matilda

If the proposed selection of electoral boundaries is approved the new Stormont-Dundas riding would include, not only the townships of Roxborough, Cornwall, Finch, Osnabruck, Winchester, Williamsburg and the City of Cornwall, but also the townships of Mountain and Matilda.

It is understood that approval of such boundary changes would not be in time for another Federal election, unless such an election did not take place before 1974.

Osgoode Township would no longer be a part of Grenville-Carleton but become a part of a new riding to be known as Ottawa-Nepean which would also include that part of the Regional Municipality of Ottawa-Carleton contained in the Townships of Nepean and North Gower and also that part of Gloucester Township contained in Long Island.

Liquor Vote Next Monday

Four years ago Winchester residents voted a thundering 'NO' to all eight questions concerning liquor outlets in the village.

Voters will be given another opportunity to vote on the issue this Monday (January 15th) but this time only two questions will appear on the ballot paper.

The two questions will ask simply: 1. Are you in favour of the sale of liquor under a dining lounge licence for consumption on licensed premises with food available? and 2. Are you in favour of the sale of liquor under a lounge license for consumption on licensed premises?

ADVANCE POLL

An Advance Poll will be held on Saturday, January 13th at the Town Hall and this poll will be open between the hours of 11:0(a.m. and 8:00 p.m. for those unable to cast a ballot on polling day. Five polls will be open or the official polling day betweer the hours of 8:00 a.m. and 7:0(p.m. Please refer to Page 5 of this issue.

The choice is yours - but only if you vote.



Fire Destroys Home

Fire of unknown origin completely destroyed a two-storey frame house on Highway 43, two miles west of Winchester on Sunday evening.

Winchester Fire Department arrived on the scene within a matter of minutes after the alarm was sounded but the efforts of firemen were futile. The blaze was already completely out of control and nothing could be saved from the burning structure.

The disastrous blaze left Mr. and Mrs. John MacEachern and their three children homeless, with only the clothes they were wearing at the time. When the fire broke out the family was visiting at the home of neighbours nearby.

The home, owned by Clifford Hill was covered by insurance but it is understood there was no insurance on the contents.

Value of the home was estimated at $15,000 and the contents at approximately $4,000.

The accompanying photo, taken the following morning, shows the desolate front steps leading only to the smouldering remains of the rural home.

THE NEWS in Brief

Golfers Add $800. To CC Fund

A few days before Christmas Winchester Golfers' Association officials made a generous contribution to the community centre fund.

Ron Alexander, speaking for the golfers, reported $800.00 had been turned over to the centre.

More-Wood Homes On Television

C.B.C. cameras have been at work in nearby Morewood recently and as a result an interesting program centred on one of the town's foremost industries will appear on television this afternoon (Thursday, January 11th at 2:30 p.m.)

The program is the popular 'FOUR FOR THE ROAD' and the cameras will be focusing in on 'MORE-WOOD HOMES' where new homes are being manufactured at the rate of one each day.

Don't miss it!

Installation Date For Centurians

New officers will be installed at the January 18th meeting of Winchester 100 Club and all members are urged to be in attendance.

The club enjoyed a very successful year and is looking forward to even more productive projects in the months ahead.

Board Chairman Steps Down

Lorne Thompson, chairman of the United Counties Board of Education, will serve only as a trustee for the next term.

Mr. Thompson has stated he has two reasons for giving up the post. First, he points out, the work is so time-consuming that his employment at Chesterville suffers and secondly he suggested it was good to give other board members an opportunity to serve in the important position.

Although no successor has been appointed there is a strong possibility the new board chairman will be Fraser Campbell, who served as vice-chairman during Mr. Thompson's term in office.

Miss Wyatt Says "Thanks"

Miss Jean Wyatt, in a very kind 'Thank You' letter has expressed her appreciation for the co-operation of local business houses and individuals who continue to save used stamps for the Leprosy Mission.

The dedicated Winchester worker reports receiving stamps from all parts of the United States and Canada and urges all to "keep up the good work".

Figure Skating Reaches Quota

Officials reported Tuesday morning that interest in the figure skating program at Winchester arena has been so enthusiastic that no more registrations can be accepted.

Approximately 75 are now taking part and the call is now out for more assistance by mothers of the skaters.

Both Mrs. Hanes and Mrs. Helmer have spent many hours organizing the project and each week more and more of their time is demanded.

If you can spare an hour on Monday night, Mother, please give either of the ladies a call.

Unfortunately only one boy is taking part in the program.

Greely Winter Carnival Dates

Encouraged by the highly successful winter carnival last year Greely Community Centre officials have announced dates for what they are confident will be an even greater event this season.

Dates established are Friday, February 9th; Saturday, February 10th and Sunday, February 11th.

Highlights of the three-day event include crowning of a Snow Queen; ladies' log sawing contest; broomball games; competitive skating; snow sculpturing, sleigh rides, hockey games, ladies' broomball; an amateur show and, of course plenty of dancing.

It is understood, many 'clean-shaven' men registered at the Community Centre on January 2nd for the 'Beard Growing Contest' and the winner of this interesting contest will be announced at the wind-up events on the last day of the carnival.

Winchester Sets Carnival Dates

The Annual Winchester Winter Carnival will begin this year on Thursday, February 22nd and continue through Sunday, February 25th.

Representatives of participating groups met at the Town Hall on Monday night and named Councillor Howard Manchester and Glen Vasey as co-chairmen.

All present at the meeting expressed confidence their respective organizations would put forth an all-out effort to make the event even more successful than last year's extravaganza. It was felt some groups may have inadvertently been overlooked, and if so, they are asked to contact the chairmen and if interested offer assistance.

Another meeting has been scheduled for Wednesday, January 24th when all suggestions will be welcomed and hopefully the entire program co-ordinated.

Tentative plans include: smorgasbord dinner; breakfast; stew dinner; dancing; skating; costume and racing events; hockey; snowmobile rally; broomball by outstanding teams; bake sale; novelty night; Queen contest and figure skating.

Again this year the committee hopes to encourage another interesting snow sculpturing contest and it is expected 'Carnival Badges' will go on sale in the near future.

The final approved plan will appear in this newspaper at a later date along with a complete program of events.

Make plans now to attend as many events as possible.

Slate Chamber Annual For January 17th

Members of Winchester Chamber of Commerce have planned their Annual Meeting for Wednesday, January 17th in the form of a 'Ladies' Night' with a very special guest speaker.

The Country Kitchen will be the setting and Dan McCurdy, president of Surgenor Pontiac and Buick, Ottawa, has graciously offered to address the gathering.

A social hour is programmed for 6:30 followed by dinner.

A new slate of officers will be elected for the 1973 term and president Melvin Vice urges all businessmen to make a very special effort to be present.

"Let's make 1973 Winchester's 'Go-Ahead Year' by supporting your Chamber and attending this meeting", says Mr. Vice.

Mr. Vice also emphasizes that one need not be a member to attend this or any other meeting of Chamber of Commerce.

Tickets for the dinner meeting may be purchased from any member at $3.25 per person.

Arrest Christmas Vandals

On December 14th the Winchester Press reported several acts of apparent vandalism conconcerning colourful Christmas decorations. Many Winchester and area residents had reported their lights and other decorative pieces stolen, and authorities had been alerted.

Winchester detachment of Ontario Provincial Police report this week that all the stolen property has been recovered and three youths arrested including one juvenile.

Constable Doug White reported he had worked in close co-operation with Chesterville Police Chief Leonard Shane and the search had uncovered not only all the property stolen at Winchester but also property stolen in the village of Chesterville.

Constable White estimated goods valued at approximately $200.00 had been taken from Winchester homes and Chief Shane reported the take at Chester-

See "ARREST" Page 4

BUSY, INTERESTING TERM

First Decisions By Village Administrators

Members of Winchester's newly-elected municipal council were sworn in at council chambers last Thursday night with all anticipating a busy, but highly interesting, term of office.

With the exception of Deputy-Reeve Larry Gray all other members were newly-elected with three serving for the first time.

Reeve Walter Shadbolt, a village businessman, had served in office previously, but for councillors Bob Carkner, Howard Manchester and Keith Marquette it was an entirely new experience.

Rev. Chas. Jackson was present and, quoting from the Holy Bible, offered timely advice to the new administration before offering a prayer requesting Divine guidance in the years to come.

At this stage of the meeting council members retired to the privacy of the clerk's office where, according to a report issued later, all village employees were rehired at the same rates of pay. Returning to the council table members faced a rather lengthy agenda but found it impossible to cope with all items prior to adjournment and agreed to meet again the following week.

A request from Ontario Provincial Police was, however approved. Police officials agreed to sign a 5-year lease on that part of the building used for Police purposes providing the village supply a paved parking lot at the rear with appropriate entrance.

Following discussion it was unanimously agreed Ontario Department of Highways officials be interviewed concerning future plans for that portion of the road through the village between the North and South approaches to the new by-pass.

Reeve Shadbolt felt it was imperative the entire stretch of road be under a single jurisdiction to assure equal attention be given to both the section in the village and the portions outside the village limits.

Government incentive programs were next on the agenda and it was agreed the Provincial grant of $2,000.00 be again used to cut trees and general clean-up of municipal property.

Council has applied for a $30,000.00 Federal incentive grant and if approved this money will be used for up-dating pool facilities.

A request from the Department of Highways for the temporary closing of Gypsy Lane during construction of the overpass was approved.

The firm of Cass and Cass was engaged as solicitors and Frazer and Otton (Ottawa) will again handle auditing chores.

Slippery Road Conditions Blamed For Head-On Highway Crash



Ottawa Detachment of Ontario Provincial Police blamed slippery road conditions for a head-on crash on Highway 31, a mile north of Metcalfe corner, last Friday evening.

The two vehicles involved were completely demolished although no serious injuries were reported.

Driver of the truck, James Walker of Metcalfe, was taken to Ottawa Civic Hospital where he was treated and released. Mr. Walker suffered severe head cuts and an injured arm.

Driver of the car was Claire Warren of Embrun.

Damage was estimated at $5,000.

Many minor accidents have been reported throughout the district due mostly to winter road conditions.

Police urge all motorists to exert extreme caution with the reminder that a rapid change in temperature usually results in treacherous driving conditions.

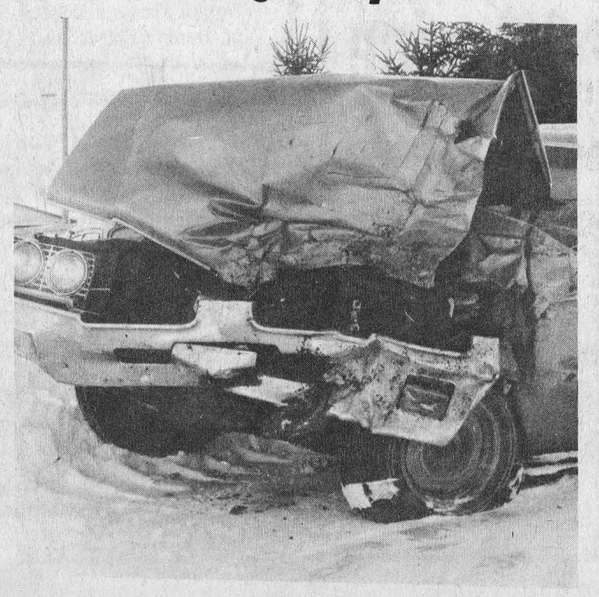

BIRTHS

On Tuesday, January 2, 1973 to Mr. and Mrs. Wayne Dunbar, R.R. 1, Chesterville, Ontario, a daughter.

On Sunday, January 7, 1973 to Mr. and Mrs. Steve Summers, Ingleside, Ontario, a daughter.

On Monday, January 8, 1973 to Mr. and Mrs. Adriaan Rutters, Finch, Ontario, a daughter.

Passes RNA Examinations

Mrs. Brian Smith (nee Eleanor Eadie), R.R. 1, Winchester, has been successful in passing her R.N.A. examination. She attended St. Vincent's School of Nursing in Ottawa, Ontario.

Mrs. Smith is the only daughter of Mr. and Mrs. Hugh R. Eadie, Winchester.



60th Anniversary

On the occasion of their 60th Wedding Anniversary, Mr. and Mrs. J.A. (Ab) Grummett, Osgoode, Ontario, will be "At Home" at the residence of their daughter, Mrs. Arthur Leichnitz, 2118 Lemay Crescent, off Pleasant Park Road, Ottawa, on Sunday, January 21, 1973 from 2 to 6 p.m.

Greely Senior Citizens Hold First Meeting

Greely Senior Citizens' first meeting was held at Greely Community Centre on December 12th.

Special guests were Rev. Michael Hurtubise and Rev. Lamble.

A smorgasborg lunch was served. The choir from St. Mary's School came and sang Christmas Carols.

Mrs. Lize Benzanson showed some slides on the children's baseball game. Mel Tompkins showed slides also on various items. We also saw Mel Tompkins as a "hippie".

J. Anderson welcomed all the guests and our next meeting will be on January 9th, 1973.

Announce Birth

VAN BRIDGER- Don and Elaine (Richardson) wish to announce the arrival of their first baby, a girl, Shannon Kaarina, 7 lb. 1oz. at the Grace Hospital, Ottawa, January 7, 1973.

John S. Wardell Dies

John S. Wardell, a long-time resident of Chesterville and a retired wheel wright, died at Winchester District Memorial Hospital on January 8th in his 90th year.

Born in England he was a son of the late Mr. and Mrs. William Wardell. In 1918, in England, he married the former Alice Thornton who predeceased him.

The late Mr. Wardell is survived by one daughter, Mrs. Frank Arnold (Ruth) of Chesterville; four grandchildren and five great grandchildren.

Educated in England he was a dedicated member of the United Church. At the time of his death he was secretary-treasurer of the Sunday School and had been and ardent church worker for over fifty years.

Funeral service at Vice and Craig Ltd. Funeral Home, Chesterville, was conducted by Rev. L.M. Ferguson at 2:00 p.m. on January 11th.

Pall bearers were Ernie Lajoie, Earl Cross, Francis Moriarty, Jack McMillan, Stuart Allan and Willis Paul.

Interment was at Maple Ridge cemetery.

Youth Employment Program Successful

A survey by an independent research firm shows that the majority of companies who responded to Premier William Davis' initiative last spring asking them to consider hiring summer students are in favour of the Ontario government's student summer employment campaign.

Minister without Portfolio Margaret Birch, who is responsible for Ontario's new Youth Secretariat, said in a news release today the survey indicates "widespread satisfaction across the province with student employees."

The survey was done by Daniel Starch Canada Ltd., as a follow-up to a letter sent by Mr. Davis last May to Ontario companies asking support of the province's Summer '72 Student Employment Program. The letter, mailed to the chief executives of companies hiring 50 or more employees, also requested their thoughts concerning their experience with student employees.

The 362 respondents to the Premier's letter were almost without exception in favour of the Summer '72 Program. Slightly more than half had already hired or planned to hire students in the summer of 1972. Many commented that it was a continuing practice. A substantial number of companies stated that they had increased the number of students hired for summer employment over previous years.

"I believe that the very positive nature of the replies to the Premier's letter indicates widespread satisfaction among employers across the Province with student employees along with an evident desire by the young people to perform well on the job," said Mrs. Birch. "By including our youth in constructive summer programs both in the private and public sectors we are in a very real way investing in our most important resource."

W. W. Coulthard, newly-appointed director of the Youth Secretariat, said "a majority of those employers responding to the Premier's letter felt that the students made good employees. This is especially important when so many young people need a summer job to earn money for continuing their education. The fact that a number of employers showed willingness to expand their summer hiring suggests to me that student workers pull their weight and have gained a justifiably good reputation among employers."

Mr. Coulthard continued:

"The response from industry to Mr. Davis' letter supports the view of those of us in the Youth Secretariat that the majority of young people, when given an opportunity, are ready to respond with enthusiasm and competence to job opportunities. The new Youth Secretariat intends to work closely with industry again this summer in providing a worthwhile work experience for young people. Close cooperation with those industries hiring students will be maintained and extended."

Personal

Gerald Hill of Marvelville, an employee at Ault Foods, Winchester, has just returned from a holiday trip to the West Coast. Mr. Hill visited such interesting cities as Winnipeg, Calgary, Vancouver, Victoria and New Westminster.

Mrs. William Straby Marks 83rd. Birthday

Some twenty neighbours and friends gathered at the home of Mrs. Wm. Straby on Friday, December 29th to join in birthday celebrations. Sponsored by a group of the younger women, a delicious dinner was served at twelve o'clock noon. Head table guests being the older friends of the community, with Rev. Father M. Hurtubise of South Gloucester who later presented a musical program of Christmas music and carols. Mrs. Straby also contributed many delightful selections on the piano.

Among the guests were Mr. and Mrs. Thomas Stanley, Mr. and Mrs. James Quinn Sr., Mr. Patrick Kehoe, Mr. and Mrs. J. Melvin Tomkins, Mr. and Mrs. James Lee, Mr. and Mrs. Elgin Wallace, Mrs. Andrew Shields, Mrs. Ambrose Cahill and others.

Hulbert U.C.W. Holds Meeting

The first Hulbert U.C.W. meeting of the new year was held on January 3rd at the home of Mrs. Donald Sullivan and opened with appropriate prayers by Rev. Stewart and several members.

The 'Sunshine Sox' were given out and will be returned at the February meeting.

The next meeting will be at the home of Mrs. K. Flegg when Mrs. Sullivan will be in charge of the program.

The meeting closed with the Mizpah benediction and a social hour followed.

Miss Jennie Cameron Hosts

South Mountain Missionary Society Meets

The January meeting of the W.M.S., of the Presbyterian Church South Mountain was held at the home of Miss Jennie Cameron.

Mrs. G. Blow, the President, opened the meeting with a hymn.

Mrs. A. Hoeksma led in the scripture reading and a prayer for the new year was offered by Mrs. A. Shaver.

Secretary Miss Lou Hunter read the minutes and 8 members answered Roll Call.

Mrs. G. Blow was appointed delegate to the January 17th, Annual of the Presbyterial at Brockville.

The World Day of Prayer meeting will be held in the Presbyterian Church, South Mountain on March 2nd.

"The Land and its people", was the study period of India, and an interview concerning India and Pakistan was read by Mrs. G. Blow and Mrs. A. Shaver.

The meeting closed with a hymn and prayer by Mrs. G. Blow.



Mr. and Mrs. Allan Arcand

Seen following their wedding, December 8, 1972 at Knox Mountain Presbyterian Church. The bride is the eldest daughter of Mr. and Mrs. Arnold Johnston of Mountain and the groom is the son of Mr. and Mrs. Gerald Arcand of Kemptville.

Rev. Neil and Father Cummings performed the ceremony.

Photo by Berube

Cards of Thanks

CARD OF THANKS - We extend grateful thanks to Dr. Duane Justus, the nursing staff on first floor Winchester District Memorial Hospital, to friends, relatives and neighbours who sent cards, treats and flowers (during his illness) and to all who have been so kind to us following the loss of a dearly loved husband, father and grandfather, Dan Hitsman. To the neighbours who sent food to our home, for the In Memoriam donations, floral tributes, messages of sympathy and many acts of kind assistance we will always be grateful. Sincere appreciation is expressed to the staff of Vice and Craig Limited Funeral Home.
Mary Hitsman, Roger and Gloria Hitsman, Donna and Glen Casselman.
37P

CARD OF THANKS - We would like to take this opportunity to express our sincere appreciation to friends, neighbours and relatives for cards, letters, treats, and personal calls received while we were both patients in Winchester Memorial Hospital.

Special thanks to the nurses and staff, to Drs. Howard and Duane Justus for their fine care and attention, also to Bill Gibbons and Gary Bouck for their assistance at the time of my accident. These acts of kindness will always be remembered.
Mr. and Mrs. George McCaslin
37P

CARD OF THANKS - I want to say thank you to my relatives, friends and neighbours for all the gifts, flowers and cards while I was a patient in Winchester District Memorial Hospital. A special thanks to Dr. Barton and Dr. Howard Justus and all the nurses on the 1st floor.

Thank you all very much.
Mary Westenbroek
37C

CARD OF THANKS - I wish to express my sincere thanks to my friends, neighbours and family for visits, cards. The nurses, orderlies on floors 1 and 2, Dr. H. Justus and all the ministers and the Hospital staff for all the care and kindness of all while I was in the Winchester Memorial Hospital.
Mrs. Samuel Holmes
37P

CARD OF THANKS - The family of the late Inda E. Watts wish to express our thanks and appreciation for the care of staff on second floor of the hospital, the doctors' consideration and for every one who sent cards, gifts and flowers while she was a patient and calls of the clergy also for prayers offered in her behalf. To all who called and offered sympathy in our sad bereavement. To neighbours and friends who brought in food and floral tributes. All was deeply appreciated.
Jessie, Jerry, Aura, Winnie and families
37P

CARD OF THANKS - We wish to express our most sincere thanks to our many friends, neighbours and relatives for their beautiful floral tributes, messages of sympathy, "In Memoriam" donations and many acts of kindness at the time of the death of a dear wife, mother, sister, grandmother and great-grandmother, Josie Cooper.

We sincerely thank Rev. Dawes, the choir, Mrs. Dorothy Boland, the pall bearers and Reg Gamble of the Vice and Craig Funeral Home for their efficiency and kindness at this sad time.

We would like to especially thank also Mrs. Reta Morris, Mrs. Eldon Craig, Mrs. Viola Craig, Mrs. Wilmott Stanley, Theodore Quinn, Harold Cowan, Mervin Quinn, Elwood Craig, Andre Wouters, Robert Sauve, Wilmott Stanley and Wes Clarke. Such thoughtfulness and kindness shall always be remembered and is deeply appreciated by The Sully Family and The Thompson Family.
37C

CARD OF THANKS - Words simply cannot express the joy that comes with knowing so many cared enough to visit us or send cards and gifts on the occasion of our Golden Wedding Anniversary. Everything was so greatly appreciated that simply saying Thank You seems very inadequate. Your thoughtfullness will always be remembered.
Mr. and Mrs. Willis McRostie
37C

CARD OF THANKS - We would like to take this opportunity to thank all those who were so kind to a much loved Aunt, Miss Jessie MacGregor, during her illness especially to the staff and the other patients at LaPalme Nursing Home and to those who sent flowers, In Memoriam donations, cards, and messages of sympathy following her death.

A special thanks to the staff of Vice and Craig Limited Funeral Home, to Mr. and Mrs. Sheldon Robinson and Rev. A.J. MacDonald for their assistance and kindness.
Dorine and Harold Kinkade
37C

CARD OF THANKS - My heartfelt thanks to friends, hospital staff, volunteers and patients for their many kindnesses, good wishes and prayers for a speedy recovery after my accident. My best wishes to you all for a very happy New Year.
Irene Woolford
37C

CARD OF THANKS - I would like to thank my friends, neighbours and relatives, also the CWL of Cardinal and all who sent flowers, cards and treats and visited me while I was a patient in Winchester District Memorial Hospital. My special thanks to Dr. Duane Justus.
Bill Vanderspank
37C

CARD OF THANKS - As Roger has written most of you who remembered him at this Christmas Holiday Season we too want to add our thanks to all those who sent cards, letters and gifts, to the one who arranged the nice box from the United Church and Sunday School, to Tommy Kirkwood for his regular letters. All this thoughtfulness and kindness means so much.
Delbert and Lola Young
37c

CARD OF THANKS - I would like to thank my friends, relatives and neighbours for cards, visits and flowers while I was a patient in Winchester District Memorial Hospital. Special thanks to Dr. Barton and nurses on second floor.
Wallace Crowder
37P

CARD OF THANKS - I wish to convey my thanks for the visits, cards and gifts received from friends and relatives during my stay in the Winchester Hospital, to Rev. McDonald and Rev. Jackson for their visits and prayers, to Dr. Barton and Dr. D. Justus for their services and to the nurses and staff of the Hospital.
Mrs. Wilma Gilroy
37P

CARD OF THANKS - I would like to express my sincere thanks to my relatives, neighbours and friends for the many acts of kindness, messages of sympathy, floral tributes and In Memoriam gifts at the time of passing of my dear wife, Jessie Hughes.

A special thank you to Rev. Chas. Dawes for his comforting message, Vice and Craig for their understanding and wonderful arrangements, to the neighbours and all who helped and brought food in the time of need. All is greatly appreciated and will long be remembered.
John
37P

jo-anne shoppe
Winchester
774-2003

Going out of Business
20% 33⅓% 50%
DISCOUNTS

Buy now when our stock is at its peak for sizes, colours, styles. You will get exactly what you want and save money.

One Lot of Heavy Wool Coat and Pullover SWEATERS (also Curling Sweaters in sizes S, M, - Ladies and a few Men's). HALF PRICE — 1/2 price

1/2 price — Extra Special! LADIES' CURLING or SKI PANTS Sizes 10 to 20 HALF PRICE

Extra Special! DRESSES A large group of Misses' and Women's Dresses - wool, crimpolines, crepe, etc. Latest style (regular stock). All sizes in the group. HALF PRICE — 1/2 price

33⅓% Off All coats, Jackets & Winter Suits (2&3 Pce) — All Hats 1/2 Price — Storewide 20% off

ALL SALES FINAL

a Corsage just because you love her...
Muriel's Flowers
774-2201
WINCHESTER

JANUARY THAW
featuring melted prices at the Country Boy, starring brand names, top selection, & satisfaction.

All Suits and Sport Coats reduced 20% to 40%

OUTERWEAR Top Coats, Leather Coats and Jackets - One-Third Off

Buy any Pair of Baggies, Cords or Denim Flares and get a Second Pair of Denim Flares at HALF PRICE.

20% Off all Long Sleeve Shirts and Sweaters

INTERMISSION SPECIALS

Adidas Trade In Trade in your old Adidas for new ones and receive a $2.00 Discount.

Buy 1 Tie - Get 1 Free

KNIT PANTS Regular $21.95 - $22.95 NOW $17.95 OR 2 PAIR FOR $32.95

Special Group of Worsted Pants - regular $18.95 To Clear - $13.95

Assorted Hats and Caps - 1/3 OFF

ALL SALES FINAL Alterations Extra

THE COUNTRY BOY "The Complete Man's Shop"

PH. 774-3341 WINCHESTER

SMITHS PHOTO STUDIO
62 Kyle Dr.
Ph. 543-2873
Morrisburg

Vogue's 25th Anniversary!
Champagne Bridal Show
WED. JAN. 17, 1973
HOTEL CORNWALLIS
8 P.M.
TICKETS: $2 (includes Champagne)
FABULOUS DOOR PRIZE
VOGUE SHOPPE
500 Montreal Road Cornwall


Men's & Boys' Hair Styling
MIKE'S BEAUTY SALON
METCALFE, ONTARIO
PHONE 821-1488

Open 6-Day Week Evenings, 6:00 to 8:00

The Opening Of Parliament

Grenville-Carleton MP Walter Baker Reports

The 29th Parliament opened on January 4th, 1973 and I took my seat as the Member of Parliament for Grenville-Carleton - the Constituency in which I was born, raised and now live. I am honoured to represent the people of my "home-town", however one wishes to interpret that word.

SPEECH FROM THE THRONE

The Governor General read a lengthy speech prepared by the Government. If there is time in this Parliament we are to be buried in a blizzard of legislation. There is a tid-bit for everyone - indeed the whole speech is so full of promises of things the Trudeau Government said could not or would not be done prior to the election that it has been called a Testimony to the Triumph of expediency over principle! You have all read about the details of this amazing confession of inadequacy so I will not elaborate but it must be pointed out that at a time when Canada has an unemployment rate at 6% coupled with increasing inflation, the Government does not announce any new economic proposals to meet problems - it may be that they have none.

REDISTRIBUTION

The Commission for Ontario the Electoral Boundaries Act has announced its porposals for redistribution which affect Grenville-Carleton. Our Riding will be carved up to form part of 4 Ridings. The Dundas County portion goes into the Riding known as Stormont-Dundas. The Grenville County portion, including Merrickville, goes into a New Riding called Grenville-Leeds, and, the Township of Marlborough and the Township of Goulbourn, as well as the Villages of Richmond and Stittsville go into a new Riding called Lanark and these are coupled with March Township, parts of Lanark County and the County of Renfrew. The Townships of Nepean, North Gower and Osgoode and that part of Gloucester contained in Long Island in the Rideau River are together in a New Riding called Ottawa-Nepean. There is no doubt that in the new make-up there is at least a movement towards the principle of representation by population but it must be said too that there is a fragmentation of what might be termed the Old County of Carleton. It is a personal wrench for me to see the County of Grenville proposed to be detached from Carleton, for I grew up in Cardinal in that County and my parents live there - and we have a summer cottage on the St. Lawrence - indeed I know that County like the back of my hand.

The proposed names of "OTTAWA-NEPEAN" and "LANARK" really do not take into account the history and the geography of the ridings as they are set out. Why "Ottawa" appears in the name "Ottawa-Nepean" is beyond me - the Riding does not include any part of the City of Ottawa. Certainly the name "Nepean" must be included because of the size, and the pre-eminent position the Township enjoys in the community of municipalities. The historical union of Nepean with the old County of Carleton, together with the municipalities of North Gower, Osgoode and part of Gloucester, makes it appropriate that the historic name "Carleton" be preserved. My own choice of name would be "Nepean-Carleton" and I have written to the Reeves of the municipalities asking their support for the inclusion of "Carleton". There can also be no doubt that Goulbourn, Richmond and Stittsville, which are proposed as part of "Lanark" have a strong County of Carleton connection - this ought to be at least recognized, by a name like "Carleton-Lanark" or some other oppropriate combination.

However, the next election will be fought in the familiar and large Riding of Grenville-Carleton because the new boundaries, whatever they may be, will not be approved, and I intend to continue the regular visits throughout the whole of the Riding. These business visits have allowed me to meet more people in and around all of the Towns and Villages in the Riding and of course, the Nepean Constituency office has been very well received.

I should mention that my office on Parliament Hill has moved from the West Block to Room 654 in the Confederation Building and if you wish to see me there please give me a call. The telephone number is unchanged (992-4394). I am grateful for the many very helpful and constructive ideas and comments which I have received with respect to Federal matters.

Miss Inda Ella Watts Dies In Winchester Hospital

Miss Inda Ella Watts, a long time Winchester resident, died at Winchester District Memorial Hospital on January 3rd in her 82nd year.

A daughter of the late Mr. and Mrs. John Byron Watts she is survived by one sister, Mrs. J.A. Summers (Jessie) and one brother, Aura, both of Winchester. Two brothers, Edgar and Irvin and one sister, Leila predeceased her.

The late Miss Watts was a member of Winchester Wesleyan Church and funeral service at the church was conducted by Rev. H. Kielty and Rev. Chas. Jackson at 2:00 p.m. on January 4th.

Pall bearers were Harvey Derby, Thos. I. Holmes, Al Hutchinson, Fred Christie, Rowat Jones and Arthur Leason.

Funeral arrangements were under the direction of Vice and Craig Ltd. Funeral Home, Winchester and interment was at Maple Ridge cemetery.

Mrs. J. Hughes Dies Following Lengthy Illness

Mrs. John Hughes, Metcalfe, Ontario, the former Jessie Jean MacAndrew, died at her home on January 3rd following a lengthy illness. She was in her 69th year.

Born in Osgoode Township she was a daughter of the late Mr. and Mrs. Daniel MacAndrew. In 1949, at Erskine Presbyterian Chruch, Ottawa, she married John Hughes who survives.

Besides her husband the late Mrs. Hughes is survived by one sister, Catherine and one brother, James, both of R.R. 1, Winchester.

Funeral service at Vice and Craig Ltd. Funeral Home, Metcalfe, was conducted by Rev. C.H. Dawes at 2:00 p.m. on Friday, January 5th.

Pall bearers were Dave Cook, Harold Cowan, Albert Hill, Andrew York, Roy MacAndrew and Hubert Conlin.

Interment was at Maple Ridge cemetery.

Vernon Mission Circle Meets

Miss Della Park was hostess for the January meeting of the afternoon Group Mission Circle of Vernon Baptist Church.

Miss Robertson read a very fitting poem and thoughts on the New Year.

Mrs. Shelp read from the study book dealing with the growth of the Baptist Church in Czechoslovakia.

A letter was read from Jessie Rosser, a missionary in India, expressing her thanks for used Christmas cards.

A generous missionary offering was sent to Toronto as an "In Memoriam" in memory of Miss Annie Carlyle who passed away in December.

The meeting closed with singing of "Onward Christian Soldiers" and prayer by the President, Miss Jessie Robertson.

A very enjoyable time was spent following a delicious lunch.

Mountain WI Group Meets

The Christmas program of the Mountain Women's Institute opened with a "bang" after Nancy Hyndman presented everyone with a Christmas cracker to pull.

Helen Kerr began with a game of "Name" Bingo and Lynne Levere was the winner.

Several carols and Christmas songs were led by Beryl Blom and a most enjoyable piano solo was rendered by Noreen Hall.

A number of reading and stories were presented by Eva Simms, Eva Workman, Bessie Boyce and Lillian Simms.

An especially attractive pictorial display was set up by Dorothy Gibson and Lynne Levere and accompanied by Christmas music, they read a passage on, "What Christmas Is."

Nancy Hyndman was in charge of organizing the program and with May Cameron's help the program ended with two games.

A most attractive table was set with a delicious lunch enjoyed by all and acknowledged by Bessie Boyce.

We wish here to extend an invitation to all newcomers in our community to join with us in the new year.



JANUARY IS

BARN CLEANING TIME

Storewide Sale Ends January 21st

Store Hours

MONDAY ..... CLOSED ALL DAY
TUESDAY ..... 9 A.M. TO 8 P.M.
WEDNESDAY ..... 9 A.M. TO 8 P.M.
FRIDAY ..... 9 A.M. TO 9 P.M.
SATURDAY ..... 9 A.M. TO 6 P.M.
SUNDAY ..... 12 NOON TO 6 P.M.

Numbers Still Not Claimed At The Barn

425, 997 ..... $25.00
3201 ..... $50.00

We are clearing all children's size 4 to 6x Pullovers, Wee-Gee pants, Cardigans Socks and Sockies, undershorts and panties, thermal drawers and shirts,

33⅓% off

THE WINNERS CIRCLE

$25.00 CLOTHING CERTIFICATES

Mrs. John Witteven, Chesterville
Mrs. Mary McMillan, Williamsburg
Dale McIntosh, Winchester Springs
Christie Smithson, Morrisburg
Mrs. Joan Christensen, Morrisburg
Miss K. VanDerVeen, Morewood

$50.00 CLOTHING CERTIFICATES

Mrs. Audrey Hummell, Morrisburg
Mrs. Harmen Witteven, Finch
Mr. Peter McCooeye, Metcalfe
Mrs. Lois Bailey, Chesterville
Mrs. Lorne Froats, Iroquois

GRAND PRIZE — 500 SILVER DOLLARS

Mr. Willis Riddell, Winchester

WINNERS HAVE UNTIL JANUARY 22nd TO CLAIM THEIR PRIZES

For The Men

All Men's Winter Jackets and Coats, short and ¾ length. Reduced 25%.

Special Group of Sport Coats and Blazers

25% off

All Men's Cardigans, Jac-Shirts and Sweater Shirts.

33⅓ off

Men's Western Style Pearl Snap Button Denim, Chambray and Checks SHIRTS 33 1/3 off

Special Rack of Young Men's Dress Slacks, double knit, and G.W.G. Laredo Flannels (200 pairs), sizes 28 to 38.

33⅓% OFF

For The Ladies

All Ladies Coats

33⅓ off

All ladies gowns and pillazzo gowns, 25% off.

Miss Petite Dresses size 5 to 15 -25% off

All Ladies Dresses size 10 to 20

33⅓ off

For The Young Set

ALL SWEATERS
Pullovers, Turtleneck, Sleeveless Vests.
Reduced 20% to 33⅓%

BOYS' SHIRTS
Canadian Made. Reg. 5.98

now 3.98

Children's Thermal UNDERWEAR
Tops and bottoms. Great for Ski-dooing.

1.00 each

Boys and Girls, sizes 7 to 18. KNITTED PULLOVERS AND VESTS
20% TO 33⅓% OFF

All Boy's G.W.G. Dress Pants size 10 to 16, reg. 9.95 NOW 6.65.

PLANNING A TRIP SOUTH?
Check our stock of Bathing Suits before you go. All Reduced

THE CLOTHING Barn

Highway 31—North of Morrisburg

and in the Sale Shed

Thermal Underwear
Tops and Bottoms Sizes 4 to 6X
50c Each
Sizes 8 to 12
$1.00 Each

The Unisex Paddock has now been enlarged and includes the latest in GWG, Hot Pant Creations, Baggies, Low Rise and High Rise.
Look them over now while the Storewide Sale is on and get
10% - 20% Off

UNISEX FLAIRS
Regularly Priced up to $17.00
NOW CLEARING
6.66

COUNTRY MEAT MARKET



Check And Compare Prices Anywhere

Boneless Country Style Beef Roast, lb. 1.09
Farmer Style Pork Roast, per lb. 69c
Rib Steaks, lb. 99c
Farmer Sausage, 2-lb. Tray Pack 78c
Beef Rib Steaks, lb. 85c
Bologna, 10 lbs., per lb. .. 29c
Hamburg, 10 lbs., per lb. 59c
Fresh Oysters, ... 1.99

IN STOCK — Well aged Steer Beef; Sides 75c Fronts 67c, Hinds 89c. Cut and wrapped for freezer

OPEN HOURS: 1 to 6 p.m., Thursday and Friday
Saturday - 8 a.m. to 6 p.m. until further notice

BILL MARCELLUS
Tel. 448-2123 - Dunbar

what can you get for

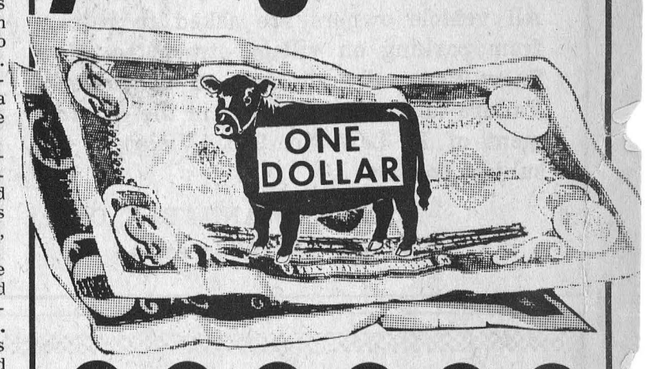

?????

When you purchase your new Pontiac - Buick LeMans - Century or Ventura at



you get your Vinyl Roof for a "BUCK"
(Your Choice Of Colour)

Over 50 New Cars And Trucks In Present Stock To Choose From

SO MOVE FAST

GET ONE OF THESE

We Won't Run Out Of Vinyl Roofs, But We May Run Out Of Cars!

TELEPHONE

774-2620

PARKING NOTICE

Village of Winchester Over-Night Parking

All vehicle owners are asked to refrain from parking on village streets to allow Snow Removal equipment to do the job. Failure to do so will result in the enforcement of By-Law No. 946. Violators are subject to fine.

RAYMOND ANNABLE, Clerk,
Village of Winchester

Metcalfe Jets Enjoy Two Wins On Weekend

Metcalfe Jets enjoyed two home games over the weekend and fans expressed the view history may be about to repeat itself. The large crowd in the new arena were thinking of last season when the Jets 'hit their stride' early in the year and never looked back till they had copped the championship.

FRIDAY

Spencerville proved to be the victims on Friday night when the locals staged a scoring spree that netted ten goals. The determined Bruins had to settle for half that number. The Kelly brothers, Ken and Marty, led the Jets with two goals each while Hugh Doyle, Rupert MacDonald, Earl Davidson, Doug Harten, Greg Holmes and Larry Shields each scored singles.

Ron Breau, Jack Weststrate, John Weststrate and B. Jansman scored for the Bruins.

Visitors on Sunday were the Alexandria Glens currently leading the North Division of the St. Lawrence Junior 'B' League.

A large crowd was on hand and Jets opened up a 3 to 0 lead in the first period on goals by Doug Harten, Norm Villeneuve and Rupert MacDonald.

Larry Shields added one more early in the second period but Alexandria came back with three unanswered markers and when the gong sounded to end the period the Jets' were leading by a slim 4 to 3 margin. Stone, Boisvenue and Hanson were the Alexandria marksmen.

Early in the final period Rupert MacDonald capitalized on a pass from Ken Kelly to increase the lead but it was short-lived. Hanson put Glens back in contention, but near the half-way mark in the period, MacDonald scored his third goal of the game only to have Hanson come back minutes later with his third (two new hats).

Alexandria, needing one goal to tie the score, stormed the Metcalfe net relentlessly but Brisson proved master of the situation and in the dying minutes Ken Kelly set up Shields who notched the insurance marker.

Final score: Jets, 7 and Glens, 5.

Jets 'big guns' were MacDonald with his three; Shields with two; Villeneuve and Harten with one each. In the assist department Ken Kelly added three points to his already impressive total; Shields picked up two; Earl Davidson, two; Villeneuve and Harten had one each.

Winner of the 50-50 draw was Brenda Wade.

Embrun 72's

For Embrun 72's it was a discouraging weekend. Besides dropping two games to Winchester they were also humiliated by Cardinal in a Saturday night game at Cardinal.

Art Sinfield led the Bronco attack with five goals while Jim Henry and Bruce Trewartha each scored once.

For 72's it was Jacques Landry, Reynald Lafleche and Paul Emile Quesnel.

"ARREST" continued from Page 1

ville even larger.

Included among the stolen articles were homemade decorations, a snowmobile cover, garbage container, snow scoop, decorative strings of lights, an extension cord and warning construction cones. The cones were the property of Bell Canada.

Let's Be Honest...

Do you enjoy a social drink?



Do you realize...

that by having a licensed premises with meals, in the Village of Winchester, that you are not compelled to drink alcohol?

Do you believe...

really believe that a local licensed premises, government controlled, will affect the youth of our Village in an adverse way?

Do you believe...

that a licensed premises in our Village would keep local revenue in town rather than in neighbouring villages?

Do you believe ...

THAT MAN HAS A MIND OF HIS OWN?

As quoted in the last issue of this newspaper...

"The real issue in the upcoming liquor plebiscite is not the number of "no" votes against the number of "yes" votes but whether or not in Winchester the most of us who do drink decide to replace hypocrisy and bigotry with honesty."

If you require transportation on JANUARY 15th -VOTING DAY-

—call—774-3069—774-3733—774-3007—

Published in the interest of Progress...
For the Village of Winchester.

IN MEMORIAMS

MELVIN—In loving memory of our father, Hart Melvin, who passed away on January 12th 1972.

Ever remembered.

37p —Eileen and Jean

CASSELMAN — In loving memory of a dear mother, Marsella Amelia Casselman, who passed away January 13th, 1972.

"Love's greatest gift—
Remembrance"

37c —The Family

ST. PIERRE—In sad and loving memory of our darling daughter, Yvonne St. Pierre, who passed away at the age of 15 on January 13th, 1966, as a result of an accident.

A light from our house is gone,
A voice we loved is stilled,
A place is vacant in our home
Which never can be filled.

Friends may think we have forgotten.
When they see us smile,
Though on earth you are no more,
But every day you are with us
As you always were before.

But this Yvonne we will wipe out never,
Those happy days when we were all together.

—Sadly missed by mother, father, sisters and brothers.

37c

IN MEMORIAMS

HOLMES — In loving memory of a dear husband and father, Clarence Holmes, who passed away January 9th, 1969.

We do not need a special day
To bring you to our mind;
The days we do not think of you
Are very hard to find.

They say time heals all soorrows
And helps us to forget,
But time so far has only proved
How much we miss you yet.

—Never forgotten and sadly missed by wife May and family.

37p

CORRY—In loving memory of my husband,, George Corry, who passed away January 11th, 1972.

Not just today, but every day
In silence I remember.

37c —Wife Lola

MEMORIAL GIFTS

Responding to requests, The Canadian Cancer Society has "In Memoriam" cards available from Mrs. Kay Beedie, or funeral parlors, for use at the time of bereavement of a friend or loved one. Such funds are used for research to find the ultimate cure of cancer. To make arrangements, telephone 774-2345.

39tfp

FOR SALE

FOR SALE — 1 Westinghouse Wringer Washer; Admiral 23-Inch Black and White Television, both in good condition. Tel. 774-6509. 37c

FOR SALE — Registered Scotch Collie Pups, ready now. Phone 821-1820. 37-40c

USED DATSUNS — 1972 Datsun 1200 sedan; 1971 Datsun 1200 Sedan; 1971 Datsun 1200 Fast Back; 1970 Datsun 510 4-door Station Wagon; 1970 Datsun 510 4-door Sedan; all are low mileage, ready to go. Apply Bogart Motor Sales, Tel. 448-2488, Chesterville. 37-38c

FOR SALE—1969 Dodge Half-Ton, long, large box, 6 cylinder A-1 condition. Apply to Bogart Motor Sales, Tel. 448-2488, Chesterville. 37-38c

FOR SALE — 18-ft. Tandem Trailer, new 8-ply tires, electric brakes, storage space. Ideal for tractors, cars or backhoe. Tel. 989-2012. 37c

FOR SALE—1 pair 36" Wagon Wheel Rock Maple Bunk Beds, with posture boards and firm mattress. Ladder. Will sell as pair or single. Tel. 774-2108. 37p

FOR SALE—4 New Snow Cruisers. These are carried over models from 16 to 25 h.p. Some electric start, some wide track and reverse gear. All have neutral lock-out transmission. All machines under warranty. Selling at greatly reduced prices for quick sale. Contact Munro's Garage, Sales and Service, Chesterville. Tel. 448-2372. 37-39c

FOR SALE—Ski-Doo and Snowmobile Clothing; Children's Snowmobile Suits, sizes 3 to 6X, sale price $9.95; sizes 7 to 14, $12.95; sizes 16 and 18, $14.95; approximately 100 Bombardier Economy Suits, small, medium and large, reg. $34.95, Sale price now $19.95; Men's and Ladies' Snowmobile Suits, sizes large X large, XX large, Black and Yellow, reg. $34.95, now $22.95; Ladies' Fashion Suits, reg. $69.95, now $39.95; Men's and Ladies' TNT Suits, reg. $69.95, now $49.95. 20% off list price on all boots, helmets, etc. We have a large stock to clear. Don't be late! Apply to Bogart Motor Sales, Tel. 448-2488, Chesterville. 37-38c

The Expropriations Act

NOTICE OF APPLICATION FOR APPROVAL TO EXPROPRIATE LAND

ONTARIO

Ministry of Transportation and Communications

IN THE MATTER of an application by the Minister of Transportation and Communications for approval to expropriate lands in the Townships of Winchester and Mountain.

FOR THE PURPOSE OF the reconstruction of the King's Highways 31 and 43.

NOTICE IS HEREBY GIVEN that application has been made for approval to expropriate the land described in the schedule hereto.

Any owner of lands in respect of which notice is given who desires an inquiry into whether the taking of such land is fair, sound and reasonably necessary in the achievement of the objectives of the expropriating authority shall so notify the approving authority in writing,

(a) In the case of a registered owner, service personally or by registered mail within thirty days after he is served with the notice, or, when he is served by publication, within thirty days after the first publication of the notice;

(b) In the case of an owner who is not a registered owner, within thirty days after the first publication of the notice.

THE APPROVING AUTHORITY IS
Minister of Transportation and Communications
Parliament Buildings, Toronto 5, Ontario.

Minister of Transportation and Communications, W. G. Wigle, Director, Right-of-Way Branch.

NOTES:

1. The Expropriations Act, provides that,
   (a) where an inquiry is requested, it shall be conducted by an inquiry officer appointed by the Minister of Justice and Attorney General;
   (b) the inquiry officer,
      (I) shall give every party to the inquiry an opportunity to present evidence and argument and to examine and cross-examine witnesses, either personally or by his counsel or agent, and
      (II) may recommend to the approving authority that a party to the inquiry be paid a fixed amount for his costs of the inquiry not to exceed $200 and the approving authority may in its discretion order the expropriating authority to pay such costs forthwith.
2. "owner" and "registered owner" are defined in the Act as follows:
   "owner" includes a mortgagee, tenant, execution creditor, a person entitled to a limited estate or interest in land, a committee of the estate of a mentally incompetent person or of a person incapable of managing his affairs, and a guardian, executor, administrator or trustee in whom land is vested;
   "registered owner" means an owner of land whose interest in the land is defined and whose name is specified in an instrument in the proper registry, land titles or sheriff's office, and includes a person shown as a tenant of land on the last revised assessment roll;
3. The expropriating authority, each owner who notifies the approving authority that he desires a hearing in respect of the lands intended to be expropriated and any owner added as a party by the inquiry officer are parties to the inquiry.

SCHEDULE

ALL RIGHT, TITLE AND INTEREST IN THE FOLLOWING LANDS:

1. In the Township of Mountain, in the County of Dundas, in the Province of Ontario, being,
   (a) Part of Lot 24, Concession 5, designated as PARTS 1 and 3, and,
   (b) Part of Lot 23, Concession 5, designated as PART 4, on Department of Highways Plan P-6020-14, deposited in the Land Registry Office for the Land Registry Division of Dundas as Plan 8 R-16.
2. In the Township of Mountain, in the County of Dundas, in the Province of Ontario, being,
   (a) Part of Lot 24, Concession 6, designated as PART 2,
   (b) Part of Lot 24, Concession 5, designated as PARTS 4 and 5, and,
   (c) Part of Lot 23, Concession 5, designated as PART 6, on Ministry of Transportation and Communications Plan P-6020-21, deposited in the Land Registry Office for the Land Registry Division of Dundas as Plan 8 R-46.
3. In the Township of Mountain, in the County of Dundas, in the Province of Ontario, being part of Lot 23, Concession 5, designated as PART 1 on Ministry of Transportation and Communications Plan P-6020-23, deposited in the Land Registry Office for the Land Registry Division of Dundas as Plan 8 R-48.
4. In the Township of Winchester, in the County of Dundas, in the Province of Ontario, being part of Lot 1, Concession 6, designated as PART 1 on Department of Highways Plan P-1769-21, deposited in the Land Registry Office for the Land Registry Division of Dundas as Plan 8 R-11.
5. In the Township of Winchester, in the County of Dundas, in the Province of Ontario, being part of Lot 1, Concession 6, designated as PARTS 1 and 2 on Ministry of Transportation and Communications Plan P-1769-37, deposited in the Land Registry Office for the Land Registry Division of Dundas as Plan 8 R-45.

THIS NOTICE FIRST PUBLISHED ON JANUARY 4, 1973

Prescott Heating
- Barn and House Roofing
- Eavestroughs
- Heating Repairs

Clarence Prescott
821-2938

H.W.Algate,R.O.
Optometrist
CHESTERVILLE COMMUNITY HALL
Thursdays - by Appointment only
Tel. P. J. GILROY - 448-2807

WANTED
DEAD OR ALIVE
I will pick up your Dead Cattle for the best prices. 24-hour service.
Call Collect
GERARD HEBERT
Phone Crysler 987-5364
or
Chesterville 448-2612
Lic. No. 343-C-72

NOTICE
FARMERS
As of August 2nd, 1971, a modern, new Plant is in operation for the processing of the carcasses of Crippled, Disabled or Dead Horses or Cows only.
In business as usual. We pay current prices for carcasses.
24-Hour Service
RENALD MOSS
PHONE 445-2859
RUSSELL, ONT.
Licence No. 292-C-71

ATTENTION
FARMERS
You will receive the best prices for your dead, sick and disabled cows and horses. We have no collectors, you deal directly with us. You have added benefits of the money usually paid to collectors.
This is the largest receiving plant in the region.
24 hr. service - 7 days a week
FOR PROMPT SERVICE CALL COLLECT TO
HERB LOUCKS
Winchester Ph. 774-5256
or
GUY MACHABEE
Crysler Ph. 987-2818
Collector's Lic. No. 182-C-69
Receiving Plant, St. Albert
134-RP-69

USE CLASSIFIED ADS TO BUY, SELL, SWAP RENT OR HIRE

FOR SALE

FOR SALE—1,000 bales of good Clover Hay. All conditioned, no rain. Tel. 652-4295. 37-38p

FOR SALE—Free to good home —7-week-old Puppies, Collie/ Cocker Spaniel. Call 774-3691 (evenings). 37p

FOR SALE — 21-Inch Sylvania halo-light TV, excellent condition, $50.00. Reason for selling, bought colour. Tel. 989-2184 or 989-2910. 37c

HOOVER WASHERS & DRYERS — We are your dealer for Hoover Products; Washer and Dryer Rentals; also a full line of Westinghouse Appliances. Apply to Bogart Motor Sales, Tel. 448-2488, Chesterville. 37-38c

WHEEL ALIGNMENT — We are equipped with modern machinery and an experienced mechanic to do your alignment and balancing. All work guaranteed satisfactory or money refunded. Bogart Motor Sales, Tel. 448-2488, Chesterville. 37-38c

FOR RENT—By popular demand we have now extended our rental system one step further. As well as renting Hoover Washers with the option to buy we now offer the same rental service on Hoover Clothes Dryers. No extra wiring is necessary for the modern dryers which can be plugged into ordinary wall sockets. Apply to Bogart Motor Sales, Tel. 448-2488, Chesterville. 37-38c

WESTINGHOUSE APPLANCES —We have a full line of new and used Appliances in stock. Apply to Bogart Motor Sales, Tel. 448-2488, Chesterville. 37-38c

FOR SALE

January and February are Sale months at Ormond General Store on items such as clothing, boots, and real buys in Winter Jackets. AM/FM Radios, battery and electric, reg. $39.95, now $19.95. We also carry Shur-Gain Dog Food, 25 and 50 lb. bags.

Open 8 a.m. to 6 p.m., Thursday, Friday and Satuurday until 9 p.m. Tel. 774-2730.

ORMOND GENERAL STORE
Ormond, Ontario
37-38c

SAVE
ON THESE
FOOD SPECIALS

Mixed Cookies	2 lbs. 89c
Purity Rolled Oats, 36-oz.,	42c
Frozen Potato Chips	2 lbs. 39c
Bananas, lb.	12c
Neilson's Rosebuds, lb.	79c
Zip Dog Food	2 for 25c
Aylmer Pork & Beans, 19-oz. tin	29c
Fresh Herring	2 lbs. 65c
Choice Quality Peas, 19-oz.	25c

BEST MEAT BUYS

Smoked Cottage Rolls, lb.	95c
Smoked Picnics, lb.	63c
Cooked Dinner-style Pork shoulder, lb.	1.29
Slab Bacon, rindless, lb.	89c
Bologna, lb.	39c
Bulk Wieners, lb.	39c
Ground Chuck, lb.	98c
Hamburg, lb.	79c
Loin Lamb Chops, (Australian), lb.	79c
Side Pork, lb.	79c

MacPHERSON & SUMMERS
COLD STORAGE 774-2613

FOR SALE

FOR SALE—Cob Corn in crib. Tel. 692-4767 or 692-3117. 36-38c

FOR SALE—Ennis Piano. Tel. 445-5476. 36-37c

FOR SALE—1,500 bales of Good Hay, no rain. Tel. 234-7112, Ottawa. 36-37c

FOR SALE—Choice Apples. "An apple a day keeps the doctor away." Give apples for Christmas. Choose from McIntosh, Cortland, Bancroft, Russets and Delicious. Also fresh frozen Apple Juice. 4 miles west of Williamsburg at Smyth's Orchard. Tel. 652-4089. 30tfc

FOR SALE—Many Used Vacuums and Uprights for rugs. Also Carpet Shampooers. All in excellent condition. Will accept trade. E. Berube, Russell. Tel. 445-2181. 25tfc

ALTA-BANK USED FURNITURE
Two floors of Quality Used Furniture to choose from. Visit our store at 1725 Bank St. South, Ottawa. We BUY good quality used furniture and antiques. Call 731-2245 Collect. 44tfc

FARM EQUIPMENT
Tractor parts. Continually wrecking farm tractors, many late models.
FERRIS TRACTOR PARTS
Phone 519-424-9111
Burgessville, Ontario
52-43p

FOR SALE — Wide-track 1969 Alouette, electric, excellent condition. Priced right. Phone 774-2145 after 4:30 p.m. Ask for Bill. 29tfc

MEYERS LUMBER - RIVER ROAD and HIGHWAY 43
Open daily except Sunday. Presently our yard is packed with material of every description 1tfc

FOR SALE—Quantity of Hay. Tel. 821-2354 25tfc

WRECKING FOR PARTS
'71 Torino, '71 Pinto, '70 Dart, '70 Duster, '70 Pontiac, '70 Meteor, '70 Falcon, '70 Maverick, '69 Fairlane, '69 Meteor, three '69 Novas, five '69 Chevs, four '69 Pontiacs, '69 Plymouth, '68 Buick, '68 Volks, two '68 Fords, three '67 Oldsmobiles, three '67 Buicks, thousands of other cars and trucks for parts.
AMELL AUTO WRECKERS
St. Andrew's West, Ontario
Tel. Cornwall 932-5603
4tfc

Organs and Pianos
CONN ORGANS and LESAGE PIANOS. Used all makes. Service on all makes. Fawcett Organ and Piano Studio, Winchester. Tel. 774-2205. 24tfc

SURGE
Sales and Service
Complete line of Dairy Equipment. Pipe-line Systems (glass or Stainless Steel). Mueller or Zero Bulk Coolers. Water Conditioners, Barn Fans, Electric Cattle Waters Detergents line.
DELBERT McMILLAN
Box 127, Winchester, Ontario
Tel. 774-2609 or 984-2280
19tfc

Vice & Craig Ltd.
FUNERAL HOMES
METCALFE, WINCHESTER AND CHESTERVILLE
774-2120
one convenient phone number serves all three locations
Ambulance Service

BICCUM & McINTOSH LTD.
GENERAL & LIFE INSURANCE - REAL ESTATE
774-2832 WINCHESTER
989-2157 SOUTH MOUNTAIN
448-2854 CHESTERVILLE

AGROMATIC
Silo Unloaders - Bunk Feeders
All Barn Equipment
Poured Cement Silos
Call KEITH FAWCETT
PH. 989-5532 INKERMAN

FOR SALE

BOOKS ON HAND
Croil's Dundas, $10.00; Modern Corn Production, $9.00; Up The Front, History of Mrrrisburg, $2.95; Johnny Transplant, Orville Ault, $3.75; Curling, $1.95; Fondue Cookbook, $1.00; Scenic St. Lawrence, $1.75.
New English Bible, $5.95; 1973 Almanacs, 50c. Now taking orders for Facsimile Reprint of Harness History of Stormont Dundas and Glengarry.
CRAFT HOUSE
Iroquois Shopping Plaza
Open Tuesday through Saturday 9 to 6; Friday evenings; Sundays, 1 to 5. Closed Mondays through January, February and March.
Telephone 652-2177.
37c

TO RENT

FOR RENT—By popular demand we have now extended our rental system one step further. As well as renting Hoover Washers with the option to buy, we now offer the same rental service on Hoover Clothes Dryers. No extra wiring is necessary for the modern dryers which can be plugged into ordinary wall sockets. Apply to W. J. Porteous & Sons, Vernon. Telephone 821-2276. 26tfc

FOR RENT—3-Bedroom House, modern conveniences, Vernon village. Phone 821-2266 evenings. 36-37p

FOR RENT—Small house along Highway 31 in Williamsburg. Suitable for elderly couple. Immediate occupancy. Apply to John Eldridge Garage,, Phone 535-2298, or 535-2658. 37-38c

FOR RENT—2-Bedroom Apartment on Clarence Street, Winchester. Apply to Allison Graham, Chesterville. Tel. 448-2196. 37tfc

FOR RENT—Attractive six-room country house on five acres, 5 miles south of Russell on paved road. Modern bathroom and kitchen, attached garage. References required. Tel. 692-4421 or write Box 651, R. R. 3, Manotick. 37c

FOR RENT
Modern Office, Main Street East, Winchester, available in February (former Milk Marketing Board office). For further information contact
Docksteader Bros. Ltd.
R. R. No. 4, WINCHESTER
PHONE 774-2600
37-38c



CLIFF'S TV
Towers & Aerials
Call Cliff Warren 774-2946
Winchester

CHAPARRALL
Snowmobiles
SALES AND SERVICE
Authorized Dealer
WILDWOOD TOURIST CAMP
8 Miles South of Kemptville
Old Highway 16, Prescott Rd.
Tel. 258-2940

PLUMBING PROBLEMS?



CALL 774-5026
DURANT'S
Plumbing & Heating
WINCHESTER, ONTARIO

CLASSIFIED ADVERTISING RATES

GENERAL CLASSIFIED—$1.00 minimum (25 words or less), .75 subsequent insertions. Otherwise .04 per word first insertion, .03 subsequent.

CARDS OF THANKS—$1.25 minimum (35 words or less). Otherwise 3½c per word.

IN MEMORIAMS—$1.50 minimum including four-line verse. .50 for each additional four lines (verse).

AUCTION SALES—$1.26 per column inch

CLASSIFIED DISPLAY—$1.40 per column inch.

Deadline for Classifieds is 1 p.m. Tuesdays. Ph. 774-2524.

TO RENT

FOR RENT—2-Bedroom Apartment in Winchester. Tel. 774-2920. 36-37c

FOR RENT—2-Bedroom Apartment, heated, immediate occupancy. Tel. 774-2005 days,, 774-2304 evenings. 36tfc

WANTED

ATTENTION: I'll set an honest person up in a high income sales and service business for motorists. This business repeats year after year. No money required to start. Car required. Apply to Clare Summers, R. R. 4, Winchester. Tel. 774-6903 37-39c

HELP WANTED — Parts Manager, experience non-essential. Please apply to L. J. Cameron Equipment, Vernon. 36-37c

WANTED — Young Cattle to board. Tel. 925-4056. 36-37c

WANTED—Immediately, experienced Bartender, full time for hotel lounge seating 200. Excellent working hours and conditions. Salary based on experience. Apply to P.O. Box 338, Morrisburg, Ont. 36-37c

PERSONAL CARE
Private ground floor accommodation for one or two elderly persons. 24-hour care. Limited number of guests. Apply, Melvin and Edith Brown, R. R. 2, Kemptville. Tel. 258-5210. 37-40p

WANTED TO BUY—Used Litter Carrier in good condition. Tel. 989-2071. 37c

WORK WANTED—Nightly Major Home Appliance Service. Tel. after 5 p.m., 774-3249. 37-40c

WANTED

WANTED — Double or Single Harness. Tel. 822-1607. 37-38c

HELP WANTED — Cochrane's Dairy Ltd. have openings in their daily food retail sales routes for those who are interested in meeting the public, enjoy a challenge and are sales oriented. We offer an attractive basic salary plus commission. For further information apply in person at Russell, Ontario, or call us at 445-2959. 37c

WANTED — Experienced bulk milk Truck Driver. Tel. 445-2049. 37-38c

BUSINESS OPPORTUNITIES
Set your own hours! High earnings first year. Operate part or full time. Start with minimum investment. Men or women,, age no barrier. Husband and wife can work together. Leisurely, dignified work. Early retirement income possible. Apply in writing to Box W-3504, The Winchester Press, or Call (613) 925-3504 from 9 to 11 a.m. only. 36-39c

THE STORMONT, DUNDAS AND GLENGARRY COUNTY BOARD OF EDUCATION
requires the following teacher immediately:
General Vanier Secondary School
ENGLISH — Senior Grades
Principal - Mr. L. Deruchie, General Vanier Secondary School
1500 Cumberland St.
CORNWALL, Ontario
Tel. 613-933-5500
Salary, minimum, $7200
Maximum, $16,000
Applications will be received by Mr. Deruchie. 37c

5 ST. CLAIRE AVENUE
OTTAWA, ONTARIO
PHONE 224-3945
M.L.S. SERVICE

John DeVRIES REALTOR
Member of Ottawa Real Estate Board. Can give you complete multiple listing service (M.L.S.). More than 100 Real Estate firms can sell our M.L.S. listings.
Call AL BOUWERS
Licensed Representative for John DeVries Realtor
Res. (Metcalfe) 821-2812



KEILLOR AND DiLABIO LIMITED
Real Estate Brokers

ULTIMATE COUNTRY LIVING—In a renovated stone house built in 1844. Outstanding piece of Canadiana. Pine floors, exposed beams, beautiful fireplace. Barns in excellent condition presently set up for horses. 62½ acres. Beautiful setting. File 11.

KEMPTVILLLE AREA — Large 5-bedroom home on 125 beautiful acres. This home has been renovated. Very attractive. Older barns and pond. Only $44,700 with $10,000 down. 7½% first mortgage available. File 10.

SOUTH MOUNTAIN — Red brick 4-bedroom home. Two bathrooms. Only $12,500, located on main street. Panelled den. Hardwood floors. Large hedge enclosed back yard. Taxes just $225.00. File 9.

ONE-TIME CHEESE FACTORY — Over 5,000 sq. ft. of unused floor space. Nice 3-bedroom home on adjacent lot. Barn and garage. Nearly 3 acres. South Mountain area. File 5.

YOUR COUNTRY PLACE —50 picturesque acres with branch of South Nation River running through property. Ski-Doo now — build this summer. Near South Gower. A buy at $11,500. File 4.

MOVING TO OTTAWA? — We have several nice homes listed. Whether locally or in Ottawa, call area representative

DON FLEMING - 238-3801
(Evenings 989-2871)

WANTED

WANTED—Baby Sitter for part-time work in my home. Tel. 774-3436. 37c

HELP WANTED — Person for general store duties — delivery, stocking shelves, etc. Should have driver's license. Dixon's Food Market, Winchester. Tel. 774-2005. 37tfc

WANTED — School Bus Driver, male or female. Tel. 445-2049. 37-38c

WANTED TO BUY—1 Gander. Tel. 774-5925, Arnold Haystead. 37p

Want to Learn to Drive Tractor Trailers?
NOW you can train right here in Canada — Accommodation provided while training. Tuition fee: tax deductible. For application and interview, write:
Trans Canada Transport Training
Safety Department
150 Edwards Street
Cornwall, Ontario
or Call: 613-933-5621
37-38c

DEPENDABLE MAN WHO CAN WORK WITHOUT SUPERVISION
Earn $14,000 in a year plus bonus. Contact customers in the Winchester area. Limited auto travel. We train. Air mail S. H. Dickerson, Pres., Southwestern Petroleum, Box 789, Ft. Worth, Texas. 37c

WANTED

WANTED—First and second calf Heifers. Also, if you are having a Household or Farm Auction, for satisfaction call Harold Ball at 448-3161 or 774-5212. 2tfc

WORK WANTED — Carpentry, interior and exterior painting. Apply to Don Barkley, Inkerman, R. R. 1. Tel. 989-5460. 6tfc

WANTED—Beef Hides. Blom's meats, Mountain, Ont. 27tfc

WANTED—Springers, also open Heifers no test., Contact Edwin Montgomery, 984-2237. 33-38c



Thorne Gunn & Co.
CHARTERED ACCOUNTANTS
OTTAWA OFFICE
Suite 400
Congill Building
Ottawa K1P 5H9, Ontario
(613) 233-7715
Other Offices in Centres Across Canada and in the Caribbean Area

NOTICE
Pursuant to By-Law No. 3625, the January Session of the Council of the Municipal Corporation of the United Counties of Stormont, Dundas and Glengarry will be held in the Council Chambers, County Buildings, Cornwall, on Monday, the 15th day of January, A.D. 1973, at ten o'clock a.m.
County Buildings, Cornwall, Ontario
R. J. LAPOINTE, Administrator, Clerk-Treasurer

NOTICE
Re LIQUOR LICENCE ACT
Municipality of the Village of Winchester
ADVANCE POLL
Public Notice is hereby given that, in accordance with the provisions of The Liquor Licence Act, and in pursuance of a by-law passed by the Municipal Council of the said Municipality on the 6th day of November, 1972, an ADVANCE POLL will be open on the 13th day of January, 1973 at the Town Hall, Winchester, Ont., from 11 a.m. to 8 p.m.

POLLING DAY, Monday, January 15, 1973
from the hour of 8:00 a.m. until 7:00 p.m. (Standard Time) at the following places:

POLLING SUB-DIVISION NO. 1—
Neil Porteous' Residence, Main Street
Comprising that portion of the Village of Winchester including all that part north of the centre line of Main St. and east of the northerly projection of the centre line of St. Lawrence St.

POLLING SUB-DIVISION NO. 2—
Hugh Eadie's Residence, Main Street
Comprising that portion of the Village of Winchester including all of that part of the Village north of the centre line of Main St. and west of the northerly projection of the centre line of St. Lawrence St.

POLLING SUB-DIVISION NO. 3—
Archie Rice's Residence, Main Street
Comprising that portion of the Village of Winchester including all that part of the Village lying west of the centre line of St. Lawrence St., bound on the north by the centre line of Main St., on the south by the centre line of Clarence St. and the projection thereof, on the west by the western boundary of the Village.

POLLING SUB-DIVISION NO. 4—
Gerald Helmer's Barber Shop, St. Lawrence St.
Comprising that portion of the Village of Winchester including all that part of the Village lying east of the centre line of St. Lawrence St., bound on the south by the centre line of Clarence St. and the projection thereof, on the north by the centre line of Main St., and the eastern boundary on the east.

POLLING SUB-DIVISION NO. 5—
John O. McConnell's Residence, Fred Street
Comprising that portion of the Village of Winchester including all that part of the Village lying south of the centre line of Clarence St. and projection thereof.

Qualifications of Voters
In any electoral district in which an election to the Assembly is held, every person who, at the time of voting,
(a) has attained eighteen years of age;
(b) is a Canadian citizen or other British subject;
(c) is not disqualified under this Act or otherwise prohibited by law from voting;
(d) has resided in Ontario for the twelve months next preceding the day of polling; and
(e) resides in the electoral district for at least two months
is qualified to vote at such election.

RAYMOND ANNABLE,
Returning Officer

NOTICES

NOTICE
We now offer a Trucking Service for Custom Slaughtering. Monday only until further notice. Please contact John Francis phone Iroquois 652-4630
We slaughter Pork and Beef on Mondays, and on Wednesdays Beef only.
EARL'S MEATS
Chesterville — Ph. 448-2324
15tfc

NOTICE
Oil Furnace, Water Pumps, Weeping Beds, installed and serviced. Plumbing Supplies sold.
— for free estimates call —
PAUL BARKLEY
South Mountain, Ph. 989-2844
7tfc

LAW OFFICE NOTICE
MR. FRED M. CASS, Q.C., announces the opening on Tuesday January 9th, 1973, of the new Law Office of CASS & CASS on Ralph Street, Chesterville, which will be open daily Tuesdays to Saturday noons. Mr. Cass will be in this office on Wednesday afternoons, Thursday and Friday mornings each week. The telephone number, 448-2735, remains unchanged. 36-37c

NOTICE
General Repairs on Farm Machinery and Snowblowers. Welding and Fabricating.
PHONE 448-3236
37-40p

NOTICE
Our Shop will be closed from January 13th to February 16th. For service, Call 448-2132.
DeLaval Sales and Service
Pringle Murphy
Brinston, Ontario
37-38c

ATTENTION, LADIES!
Mrs. Ethel Serviss is pleased to announce she is continuing her Spencer Business at her new residence, 8 Kensington Ave., (lower duplex), at Smiths Falls. Please call 1-283-7080 or write for an appointment. Sales every month. Sixteen years' experience. 37-39c

NOTICES

BISSELL for CLEANING
Rugs shampooed in your home. Bargains on Used Vacuums.
L. Bissell, Ingleside
Telephone 537-2598
50tfc

NOTICE
Be sure to see Lynn Dowser for the best deals in New and Used Cars and Trucks.
Ray McCaffrey Automobiles Ltd.
Chevrolet - Oldsmobile Dealer
Stittsville, Ontario
Tel. 836-1271 or Metcalfe 821-2236
51tfc

BUSINESS DIRECTORY

MONUMENTS
Where you Buy the Best for Less
Satisfaction Guaranteed
No. 1 Granite Only
Cemetery Lettering
DWIGHT H. CROWDER
Phone 535-2683 Williamsburg

Graham L. Casselman
C. L. U.
Crown Life Insurance
Group Insurance - Pension Plan
774-3104 - Winchester

THE ROYAL CANADIAN LEGION
Branch 108, Winchester
Meets on the last Monday of each month in the Legion Hall, Winchester, at 8:00 p.m.
All War Veterans Welcome
DWIGHT HUTT, President
ROY HOLMES, Secretary
Hall Rentals, R. HOLMES
ARCHIE RICE, Treas.

Fred S. Coons
INSURANCE
For Prompt Service Call
CHESTERVILLE Ph. 448-2398

R. BRYSON PATTERSON
OPTOMETRIST
Office Hours: 9 - 12 — 1 - 5
Closed All Day Wednesday
For appointments Ph. 258-2274
Prescott Street, Kemptville

JAMES R. MORAN
Life Assurance, Disability Income, Registered Retirement Plans, Family Plans
Great West Life Co.
College St. Chesterville, Ont.
Phone 448-2834

ROSS McCONNELL MONUMENTS
(Successor to L. D. Wells)
CEMETERY LETTERING
Open Evenings and Week-ends
See our many selections.
WINCHESTER, ONT. 774-3349

MELDRUM and JOHNSTON
Ontario Land Surveyors
W. J. JOHNSTON, O.L.S.
Tel. 774-2414 P.O. Box 394
Henderson Crescent
WINCHESTER, ONTARIO

SUMMERS INSURANCE SERVICE
TELEPHONE 774-2515
A Complete Insurance Service for all lines of Fire and Casualty Insurance.

ROCK OF AGES
◀ Look for this seal. It's your guarantee of permanence.
J. L. KINKAID
Morrisburg
Phone KI 3-3184
FAMILY MONUMENTS Authorized Dealer
"Cemetery Lettering"



Chesterfield Suites
2 Piece

MacINTOSH'S
FURNITURE AND APPLIANCE
PHONE 774-2636 WINCHESTER

Used Televisions From $39.95

ROXTON BUFFET & HUTCH
1 Each Only (Matching)
Our Regular Sale Price
LESS 20%



Bedroom Suites
3-pce. Chest, Bed, Dresser & Mirror

LAMPS
Swag, Pole, Table, Floor & Boudoir Lamps
Sale Price
LESS 25%

Hawks Advance With Two Weekend Wins

Both Winchester Hawks and Metcalfe Jets picked up four points in weekend encounters. Hawks, in home and home games with Embrun 72's, won both games. On Friday night at Embrun the local boys squeezed out a 3 to 2 victory but back home on Sunday they turned on the power to score a convincing 6 to 1 win.

(Friday)

A power-play goal off the stick of Danny Arcand gave Winchester the needed margin to edge Embrun 72's in a cleanly fought game at Embrun last Friday night.

Embrun had moved into a 1 to 0 lead in the first period on a goal by Louis Martel and late in the second period made it 2 to 0 on a goal by the league's leading marksman Michel Bourgeois. With only a minute left in the second frame, however, Ivor Mesley moved the Hawks back into contention when he beat Luc Martin on a break away.

Half way through the final period Bob McClintock fired home a pass off the stick of Joe Marriner to knot the score and set the stage for Arcand's game winning tally.

SUNDAY

The two teams met again in Winchester on Sunday afternoon when the Hawks put on a dazzling display before home-town fans and out-scored the 72's 6 to 1.

The teams were evenly matched in the first periods with both goalies refusing to give up a goal and it was half way through the second when Danny Arcand finally flipped one past Lortie in the Embrun net to give the home team the lead. Joe Marriner and McClintock were each credited with an assist. With only 47 seconds remaining in the period Michel Bourgeois ruined Kevin Baldwin's shut-out hopes when he scored from close in.

What a coach tells his players between periods is never revealed but it would be interesting to know exactly what magic words Larry Berry used on Sunday. The Hawks stormed out of the dressing room for the final frame like a team inspired and before the final gong sounded the locals had fired home five unanswered goals.

Danny Arcand, with his second of the game, led the parade with an assist going to Joe Marriner. Less than two minutes later McClintock combined with Marriner and Lloyd Fawcett to again beat Lortie. John Klein-Swarmink added another with five minutes left to play when he teamed up with McClintock.

As the Embrun coach put it, "those Hawks just don't slow down" - and he was right. Leading at this stage of the game by four goals they continued to bear down on the hapless Embrun netminder. With only one minute to play Joe Marriner made it 5 to 1 and again with only three seconds left Glendon Moore scooped up a pass from Bob Fisher to add yet another.

Final score: Hawks 6 - Embrun 72's 1.

Winner of the 50-50 draw was Gerald Cross, Winchester who was paid off with $64.50.

The win moved Hawks into third place only three points behind second-place Metcalfe. Jets in turn trail Alexandria by 8 points.

Winchester Arena Skating Dates Released

The new arena at Winchester is a hive of activity and the Press has received many calls requesting information concerning the skating schedule.

Those in charge have this week released the following schedule, which also includes the time alotted for 'Hawks' home games.

January 12th - Hawks - 8:30
January 13th - Skating - 7:00 - 10:00
January 14th - Skating - 2:00 - 4:00
January 16th - Skating - 7:00 - 8:30
January 19th - Hawks - 8:30
January 20th - Skating - 7:00 - 10:00
January 21st - Skating - 2:00 - 4:00
January 23rd - Skating - 7:00 - 10;00
January 26th - Hawks - 8:30
January 27th - Skating - 7:00 - 10:00
January 28th - Hawks - 8:30
January 30th - Skating - 7:00 - 8:30

Every Wednesday afternoon between the hours of 2:00 and 3:30 has been designated as 'Mom and Tots' time when the adult charge will be 50 cents and the child 25 cents.

Bowling At Sutton's

High single went to Chuck Goodwin with a 300. The high cross went to Frank Acres with 620.

Mac Ferguson had a good cross of 574.

HAPPY GANG - December 20th

Illeen Hodgson had the high cross of 530 with a single of 193. Muriel Levere had the high single of 207 with a cross of 528. Judy Stewart also crossed 528.

HAPPY GANG - December 27th

Ada Strader had the high cross of 518 with the high single of 202.

Scores over 500 were Gloria Nelson, 513 and Eleanor Marriner, 508.

HAPPY GANG - January 3rd

Judy Fisher had a high single of 216 to win the high cross with 552.

Over 500 were Eleanor Marriner, 513-199 and Judy Stewart, 500.

GLAMOUR GIRLS

The high cross went to Joyce Angus with 613 and the high single went to Janet Holmes with 249.

Over 500 were Carolyn Dawson, 552; Mary Levere, 593; Sheryl McClellan, 543.



Countryman Trophy Winners



Consolation Event

Marg Boyd Rink Wins

Marg Boyd skipped her rink undefeated through the annual Countryman Trophy bonspiel at Winchester last week and the tired players are shown in accompanying photo. The spiel began on Wednesday night, continued nightly through Friday and all day on Saturday.

To earn the coveted trophy the winning rink played three games on the final day and were understandably a little fatigued at the end of the day.

In the final game Mrs. Boyd defeated Jean Cameron 8 to 3.

Mrs. Cameron had Sheldon Cameron playing third; Marilyn Cinnamon at second and Maynard Cinnamon leading.

The winners, reading from left to right are: Ed Boyd, third; Marg Boyd, skip; Ruby Dawley, second and Basil Dawley, lead.

In the consolation event Bea Eadie defeated Tina Hutchinson in the other half of the final and Mrs. Eadie is shown with her rink. Left to right, Jim McLean, Ross Dulmage and Jack Rennison.

Runners-up in the consolation event were skip Tina Hutchinson, Harry Hutchinson, Shirley Reid and Don Reid.

Press Staff Photos

Morrisburg Loyalists Edge Gananoque

Morrisburg Loyalists edged Gananoque 'Merchants' in a rugged exhibition contest at Chesterville arena on Sunday and the two teams will tangle again at Chesterville on January 28th.

Loyalists marksmen were Allan Duncan, Larry Graner, Fred Harper and Don Snider. Ray Stevenson scored twice for the 'Merchants' and Ed Mangan picked up one.

Referees Bob Carkner and Doug Casselman handed out 22 minor penalties. Rick Droppo played the first 30 minutes in net for the Loyalists allowing only one goal on 23 shots. Father Art Appleton finished the game handling 21 shots and being beaten only twice.

The 'half-and-half' draw was won by George Chan of Morrisburg.

DINE OUT
CALL 774-2809
Sutton's
MAIN CORNER
COFFEE SHOP
WINCHESTER

Flowers
Flowers . . . Perfect for gifts, and perfect any time
See our array of Gifts
DURANT'S
FLOWERS & GIFTS
448-2060 Chesterville

Junior B Hockey
Prescott Saints
vs.
Winchester Hawks
Fri. Jan. 12th at 8:30 p.m.
In The Winchester Community Centre
HOCKEY

ANNOUNCEMENT
Due to a shortage of cattle and severe weather, Fawcett Bros. Sales Service will not be holding their regular Consignment Sale in January. However, if anyone having cattle for sale would get in touch with us, we have orders to fill.

Please Note . . .
A Complete Dispersal of the
HILL ACRES HERD
of Wayne Presley, Newington, will be held at Fawcett's Sales Arena, Winchester,
Thursday Evening, February 22
at 7:30 p.m.
This herd consists of 65 Head (35 cows and 30 open heifers).
Fawcett Bros. Sales Service
2 Miles South and 2 Miles West of
WINCHESTER, ONTARIO
Allison - 774-5100 Ralph - 774-5710

Calendar of Events

CONNAUGHT ROD & GUN CLUB ANNUAL MEETING

The Annual Meeting of the Connaught Rod and Gun Club will be held at the Club House, north-east of Chesterville, on Friday night, January 19, 1973 at 8:00 o'clock. All members are asked to attend. 37p

A Benefit Dance will be held in Metcalfe Community Centre on Friday evening, January 12th, for Theodore and Elsie Janssen and family who had the misfortune of losing their barn by fire recently. Music by the Verhoevens, and bar facilities. Everyone welcome. Neighbours please bring lunch. 37c

I.O.O.F. DANCE AT SOUTH MOUNTAIN

A Dance, sponsored by South Mountain I.O.O.F., will be held Saturday, January 13th, in the I.O.O.F. Hall, South Mountain. Music by the Happy Travellers. Admission $1.50. Everyone welcome. 37c

SLALOM RACES

Come and enjoy a new Sport! Slalom Races will be held Sunday, January 21, 1973 at Hulbert Snowmobile Club, starting at 11 a.m. Stock, modified, free air, 16 classes, 18 trophies. Powder Puff, $3.00 entry fee. Our Annual Rally will be held February 17th, 1973. For more information Tel. 989-6004 or 989-5299. 37-38c

SNOWMOBILE RALLY

Williamsburg I.O.O.F. 3rd Annual Snowmobile Rally will be held on Saturday, January 27th. Leaving from Williamsburg skating rink at 12 noon. $5.00 ticket includes rally, smorgasbord supper at Williamsburg I.O.O.F. Hall, followeed by a Dance and bar facilities at Morrisburg Civic Centre auditorium. Music by Ken Wise Orchestar. Limited number of tickets available. Anyone wishing tickets should purchase them before January 22nd from I.O.O.F. members, or:

Glenn Pemberton . . 535-2265
Roger McMillan 448-2565
37-38c

BUY — SELL or RENT
For Sure-Fire Results Try A Press Classified!

P.T.A. ANNUAL DANCE AT CHESTERVILLE

The 2nd Annual Dance of the Chesterville and Finch P.T.A. will be held Saturday, January 20th, 1973, in the Chesterville Community Hall. Music 9 to 1. Bar, Refreshments. Admission $3.00 per couple. 37-38c

BENEFIT DANCE

A Benefit Dance will be held in the Crysler Pavilion, Crysler, on Saturday, January 13th, for a young boy, Johnny Herfkens, who lost a leg in a farm accident. Everyone welcome. 36-37p

W. I. MEETING

Winchester Women's Institute meeting will be held in the Town Hall on Monday, January 15th at 8:00 p.m. Roll Call—Bring a friend and introduce her. Everyone welcome. 37c

25th WEDDING ANNIVERSARY PARTY

A 25th Wedding Anniversary Party, in honour of Mr. and Mrs. Johnny Whitteker, will be held Saturday, January 20th, in the Morrisburg Civic Centre. Dancing from 9 to 1. Music by Ken Wise. Bar and lunch. Everyone welcome. No gifts, please. 37-38c

DUNDAS FEDERATION REGULAR MEETING

A regular meeting of the Dundas County Federation of Agriculture will be held the first Wednesday of every month at 8:00 p.m. in the Board Room of the Agriculture Office, Winchester, to discuss current business and topics of interest. Everyone welcome. 9tfc

F.O.A. DINNER AND DANCE

A Dinner and Dance, sponsored by the Dundas County Federation of Agriculture, will be held in Chesterville Community Hall on Friday, January 19, 1973. Fellowship Hour beginning at 6:30 p.m. Admisision $3.50 each. 37-38c

FAMILY STYLE ENTERTAINMENT
Winchester
DOORS OPEN 7:00 P.M. CONTINUOUS FROM 7:30
Thursday, Friday, Saturday Jan. 11-12-13
— ALSO —
Sun., Mon., Tues., Wed. Jan. 14-15-16-17
"A CLOCKWORK ORANGE"
Starring Patrick Magee and Malcolm McDowell
The Star of this Show is not normal. Be glad if you know no one like him!
Adult Price for "this Show Only" - $1.25
ADMITTANCE R RESTRICTED TO PERSONS 18 YEARS OF AGE OR OVER
CAUTION — Some may find the dialogue in this film offensive.
ARTHUR KNAPP, Manager

Stock Up For Next Year
CHRISTMAS DECORATIONS
1/2 PRICE
SALE
Ornaments, Wrappings, Balls, Tinsel, Trees
See Our Special Counter
GEGGIES' HOME HARDWARE
PHONE 774-2700 WINCHESTER

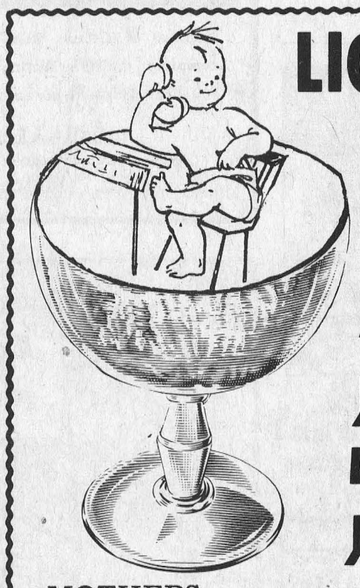

LIQUOR VOTE
WHAT'S HIS FUTURE?
if you vote yes....

MOTHERS . . .
Are you willing to see your child ruined by Liquor? On the average, one of four children will end up an alcoholic.

WIVES . . .
Are you prepared for your family and yourself to do without while your husband enjoys a "barley sandwich" at a tavern?

HUSBANDS . . .
Are you prepared to have your wife hanging out at a cocktail bar while you work?

TEENS . . .
Are you not being used by the Establishment? Are you not abandoning your ideals for the betterment of our society?

PARENTS . . .
Are you prepared to look at the crushed and broken body of your child killed by a driver under the influence of alcohol?

ARE YOU WILLING TO BE REMEMBERED AS ONE OF THOSE WHO BROUGHT TAVERNS AND COCKTAIL BARS TO YOUR TOWN FOR YOUR CHILDREN?

VOTE NO

Winchester "VOTE NO" Committee

Have a custom built tomorrow.
Your Sun Life man can do it for you.
He's a tomorrow builder.
He has a plan that can put real freedom and peace of mind into your life.
Ask him about a Registered Retirement Savings Plan. It can let you defer up to $4,000 in taxable income each year, while protecting your savings.
Call the tomorrow builder
RON ALEXANDER
DALTON McALEAR
SunLife
OF CANADA
The Tomorrow Builder
Phone 774-2805 Winchester

EDITORIALS . . . *the way we see it!*

So You're Coaching Hockey!

With so many youngsters interested in Canada's national sport there is an ever-growing need for coaches, and we salute the men (and women) who spend endless hours attempting to develop the apparent talent of young aspirants.

The Canadian Amateur Hockey Association Minor Hockey Committee, however, suggests that every coach ask himself this question: "What AM I trying to do?"

Am I trying to give the kids a chance to play hockey?
Am I working to keep kids off the street?
Am I really interested in boys?
Am I really trying to develop better citizens?
Am I really teaching my boys the fundamentals of good sportsmanship?
Am I giving every boy an equal chance to play hockey?
Am I trying to see that the boys HAVE FUN playing hockey?

OR

Am I trying to win games to bolster my own ego?
Do I say "I won eight games" or "my kids won eight games"?

Having answered these questions, a coach might well ask himself yet another question, "Which is most important?"

The Minor Hockey Committee suggests that every minor hockey coach might well decide early what his objectives are.

The GOOD COACH, the coach who is sincerely interested in the welfare of boys, will try to make sure every boy has fun; that they are reminded constantly that they are playing a game, and that play and game means having fun. He will then add instruction in sportsmanship and good citizenship. When these lessons have been learned the boys will be ready for further teaching of the fundamntals of hockey.

Remember, all you coaches — enjoying the game is more important than the soon forgotten championships.

We Are All Immigrants

Canada has accepted numerous immigrants from the United States who left because of current conditions there. These include draft dodgers and deserters from its armed services.

They have aroused deep resentment in the U. S., to which some cannot return under present laws without risking arrest. A segment of public opinion in Canada likewise believes we erred in admitting them. Some encounter prejudice and unfriendly attitudes.

North American history, however reveals that U. S. to Canada population movements for political reasons are nothing new.

A very influential element among Canada's inhabitants, the United Empire Loyalists, came here in one such movement.

Again, in the nineteenth century, tensions that culminated in the American Civil War caused many south to north border crossings. These included escaping Negro slaves, also draft dodgers who "skedadled" to avoid service in the Northern Army.

Even when free to do so, few of the recent crop of immigrants evidence much desire to recross the border. As did their predecessors of the past two centuries they seem more likly to become permanent Canadians.

But no one knows what the future will bring. During Hitler's regime a young man fled to Scandinavia, taking an assumed name which he still bears, to evade the Gestapo. It is that of Willy Brandt, just re-elected Chancellor of the West Germany from which he fled for nine years of voluntary exile.

Among those who fled from the U.S.A. to Canada in the last decade could possibly be a futuure President or Prime Minister.

WINCHESTER Press

Second Section
Volume Eighty-Five
Thursday, January 11th, 1973

WORKMAN BROTHERS, Publishers

Established in the year 1888
Published Wednesday Afternoon
Dated Thursday
Subscription Rates: $5.00 per year in Canada; $7.00 per year in the U. S. A.; payable in advance.

CNA "Award Winning Newspaper"

Member of Canadian Community Newspapers Association and the Ontario Weekly Newspapers Association
Guaranteed Circulation Over 4,000
Advertising Rates On Request

"Second Class Mail Registration Number 1555"





Bill Smiley writes

Now It's Four Times Thanks To The Cat

As I recall, my last column was a tale of woe, relating the dreadful things the gods had done to me in 1972.

I should have kept my mouth shut. The same gods, annoyed at my tiny protest, decided to show me what they could really do.

Take a cat. Go on. Any old cat. Take a freshly-waxed floor. Take a guy with an armful of milk and eggs. Take a wife who is upstairs watching TV when she should be helping that guy with the groceries.

O.K. The guy comes in. He takes off his boots so he won't make a mess on the newly - washed - and - waxed kitchen floor. He is in his sock feet. Right?

Out of the grocery bags he takes two quarts of milk, a dozen eggs and a case of pop. He heads for the kitchen counter.

At that very moment the cat, unfed, hurls herself at his legs, meowing and rubbing. He lifts his right foot, gently, to turf her out of the way, spins smartly on his left metatarsal, and goes down like Niagara Falls.

He fails to eject the grub, out of some dim, primitive idea that you hang onto the grub at any cost. The first thing that hits anything is his noggin, which tries to tear the copper off the cupboard door handles.

The next thing that strikes hard-pan is his nose, which bounces off the floor in a spray of blood and milk.

Yes, he's still holding onto the milk. He loses only one quart of blood, two of milk.

His erstwhile wife and protector comes down and finds him sitting in something like a Masai wedding, two parts milk to one part blood, a cold cloth on his torn scalp, eggs all over the place, and his nose going up like a balloon being filled with hydrogen.

But there's no fret, no sweat. He's had his nose broken three times before, and by far better people than a cat, or his wife's waxing.

Sitting there among the eggshells and milk and blood, he remembers fondly the time his future brother-in-law gave him an elbow and cracked the old beezer during football practice.

And then he thinks of that beautiful free-for-all with the Royal Marines, outside that pub in Wrexham, North Wales, when the fighter pilots proved only that they could not fight.

And he remembers, almost with pleasure, the day he was being beaten up by the German guards, and nobody had even broken his nose yet, and then the little guy who was engineer of the locomotive came rushing into the circle and kicked him right in the snoot.

And I'd like to say this mutt sat there happily for ever after, thinking about the other times his nose had been broken. But she wouldn't let him.

Her first thought was pure Florence Nightingale. "Everybody will think I did it", she wailed. "Yes, I would think they would," I countered. "Knowing you."

"They'll think you were drunk", was her next contribution. "Well, that's what I'd think, if someone told me he'd lost a one-round bout with a cat", I suggested.

"How am I going to get the blood out of that towel", she queried. "Well, you might pretend you were a vampire, and suck it out."

"People will think you've been beaten up", she worried. "Yes", I rejoined. Smugly. No answer.

"I'm going to lock the door, so nobody can see you." And I replied, "I'm going to call a press conference, and admit it was all your fault, because you'd waxed the floor, and you cynical, almost vicious hadn't put the cat out, and you weren't down to help me with the groceries."

Ah, heck! I shouldn't put her through all that. It was not her fault, except that she'd waxed the floor and hadn't put the cat out and didn't come down to help with the groceries and insists I take my boots off when I come in onto her rotten polished floors.

It's not so bad, really. Apart from the cuts on my nose, which look as though a gang of Glaswegians had worked me over, there are only the eyes.

For some reason, when you break your nose, there's a great sympathy from your eyes.

They don't weep, except for the first six hours. They swell up and up and up. At first they are red. Then they begin to look like a couple of tea-bags that have been on the booze. And when the worst is over, they turn a sort of bilious yellow.

When that happens, you know you are home free, and that all you have to do is think up witty answers for the query: "Wife beat you up again?"

REVEREND SMYTH WRITES

The Rules Of The Game Must Be Kept

Rules are indispensible. What is true of sports is true of general behavior. But most everything is under attack nowadays. This is the case with anything connected with "the Establishment". This is the case with anything associated with tradition.

If one is asked, then, what is to replace those old-fashioned Ten Commandments, the answer could well be a jumbo. Proposals might include, "You shall commit adultery if so inclined, for it is fashionable. Deck yourself out with flashy clothes and wear lucky charms. Agree with those who teach that individual conduct is conditioned by your glands. Covet your neighbor's wife, car, television set, and everything that is his."

These proposals represent a retreat rather than an advance, the descent instead of ascent of humanity. The rules of right and wrong were organized out of evolving mankind. Finding them there, Moses articulated them for the welfare of society. If revelation were not the other side of the coin of experience, who could recognize it? The Ten Commandments were written into human nature before they were written on tablets of stone.

At the same time, to be a significant person means to think and act positively. A minimum standard of virtue inspires a minimum quality of virtue. Negative laws may keep people stable; they offer little incentive for growth. Jesus Christ always accentuated the creative. This made him appealing. This explains his distinctiveness. He lived God's fatherly role in the Parable of the Prodigal Son. He was the good Samaritan. No wonder he urged his disciples, "A new commandment I give to you, that you love one another; even as I have laved you, that you also love one another."

This was to be the test of discipleship. Time and circumstances caused the disciple band to swell in numbers and to spread in various directions throughout the Roman Empire. They had unity in diversity. They were not so much driven together by external pressure as drawn together by love's constraint.

While we see too many signs of man's inhumanity to man, it would be blindness not to see signs of another kind. Indeed, the ecumenical movement as a whole is probably the most constructive development of our times. It is a movement of the right sort of spirit and, in the final analysis, it is the right sort of spirit which matters most. That is precisely what Viscount Herbert Samuel, statesman and philosopher, said as he praised the inception of the World Council of Churches a couple of decades ago.

Pagan Romans were said to observe the conduct of early Christians and remark, "See how they love one another." There have been times when this tribute could not be repeated. However, no bigot in Ulster or Spain can halt the tide of love flowing in again.

When prevading love overcomes doctrinal differences, a major mark is left on individuals. Bishop Francis Morrocco put it succinctly during a Peterborough ecumenical service several years ago. He said, "We should not pray that others be brought into our particular concept of the truth, but that we may all become one in a higher truth." I am sure the bishop was extolling the greatest of virtues. For the greatest of these is Christ's quality of love.



Cold Storage

The Seventh Column

As the last hours of 1972 ebbed away and the world took its first steps into the New Year death claimed three giants from the political stage. The Right Honourable Lester B. Pearson, former Prime Minister of Canada; Harry S. Truman, former President of the United States of America; and The Honourable George Drew, former Premier of Ontario and former PC chieftain on the Federal scene. By their courageous action in times of great stress, all three earned the respect and admiration of people throughout the world, and a page of honour in the book of time.

Another Christmas has become only a memory, and for most of us it was a happy time despite rising costs and a multitude of social problems. Heard of one young man, however, whose plans were apparently thwarted by fate. He sent his best girl a greeting card that read: "You are a dear sweet girl. May God bless you and keep you. I wish I could afford to."

In the areas we are proud to serve there are a host of organizations pledged to work tirelessly for the betterment of their respective communties. Some are church-oriented, many are not, but all strive toward the same common goal. Because we receive regular reports we are made fully aware of these activities. As the new year begins to unfold we salute the efforts of such dedicated groups during the busy months of 1973, and offer words of encouragement for the months to come. We need not wish them happiness in the New Year for through their own unselfish gestures they create their own.

Newly-elected municipal councils have already conducted inaugural meetings. For some it was a novel experience and for others, re-elected for another term, it simply was a return to the familiar table. All councils face the same difficult task — doing more for their respective communities without increased taxation. Accomplishing this will require wisdom, tolerance, determination and a willingness to listen to the complex problems of the electorate. Not an easy assignment, and remember only those who voted earned the right to be critical. The majority of those who did vote expressed confidence in the administrative skills of those elected. If council members hope to justify that confidence they will need the understanding and co-operation of all taxpayers — even those who didn't bother to exercise their valuable franchise.

Those who worked so diligently to bring the new community centre to Winchester must experience a great feeling of satisfaction as they watch the "Park" suddenly become the focal point of almost all winter sporting activity in the district. Officials of the rink have, however, issued one reminder. Emphasizing that the parking lot is now lighted they urge all who use the facilities to park in the designated area. Curlers, too, must have room to park, and a little consideration on the part of community centre users will make everyone happy. After all, there's plenty of room for us all.

Like all other members of the nation's work force we enjoy Sunday. While preparing for attendance at church service, listening to light, cheerful music on the radio is always pleasing— well, almost always. Last Sunday dawned beautiful, bright, clear and crisp. An ideal Canadian winter morning that was completely ruined by an announcer reminding listeners every three minutes that the temperature, by virtue of the newly invented "wind chill factor", was 31 degrees below zero. We recommend that all such sadistic announcers be sentenced to dig for fishworms on the North Pole for six months and report back on the "wind chill factor" experienced.

Ontario Hydro's Brock St. Denis may have both feet back on the ground by now but all last week he was riding joyously around on that much-talked about "Cloud 9." His pretty wife presented him with the first baby born at the Winchester hospital on New's Year's Day and we sort of hope it will become an annual event. Brock "waltzed" past us three times last Tuesday and we have three fine stogies proclaiming "It's a Boy."

Pleased to note the "Christie Cups" have once again moved into the curling limelight. We understand the coveted trophies are now firmly ensconced at Russell and such competent ice generals as Bill Gamble, Frank Thompson, Keith Boyd and Mac Wade feel confident they will remain there throughout the season. Bruce, MacDonald, Ray VanNoy and Gordon Boland all claim, however ,that the Russell "bubble" will burst within a week.

SAVE THE DEER!

Dog Owners Liable Up To $1,000 Fine

Each year the ministry of natural resources anticipates a rash of complaints concerning dogs chasing deer. The complaints are most frequent in late winter and early spring. The snow crust can usually support the weight of a dog during these months but gives way under the sharp hooves of a deer. It is unfortunate that many dog owners can't seem to remember this fact from year to year.

Dogs that do the most damage are not, generally, hunting dogs as one would suspect. Man's best friend, lying in front of the fireplace or greeting the kids at the door, can become a terrifying enemy for a deer when the deer is at a disadvantage in the snow.

Another time of year, when a deer is almost as vulnerable, is just after the first freeze-up. First ice, without snow cover, is as slippery as a freshly waxed floor. Here again the canine members enjoy realtively good footing while the deer slips and flounders on the ice. For a deer in this predicament it is generally a matter of "time".

Dog owners! It is an offence to allow dogs to run at large in an area that deer inhabit during the closed season. The penalty for infractions of Section 77 (1) of The Game and Fish Act could be a fine of up to $1,000. Part of Section 77 (1) states: " ... a dog found running deer in such a locality may be killed on sight by an officer without incurring any liability or penalty therefor".

SAYS O.F.A. PRESIDENT

Rural Areas Not 'City' Dumps

"Metropolitan areas must not be allowed to use prime farm land as garbage dumps," protests Gordon Hill, President, Ontario Federation of Agriculture. "This is one more threat showing the need for farmers to be deeply involved in long-term land use planning. We will not tolerate highways, industry, or decaying garbage that unnecessarily waste our land."

Metro Toronto politicians are planning to freight 400,000 tons of the city's garbage yearly to rural areas. The garbage is to be buried in trenches and covered with loose fill. Government sources have leaked that four out of the five dump sites being considered are in Wellington county.

"These cities must not be allowed to ravage good productive soil, simply to hide their refuse. It is their garbage, let them dispose of it - - on their own land.

"We do not want their vermin, disease, or the risk to our water table." Metro officials have suggested digging trenches to five feet from the water table. Peter Hannam, Wellington Federation of Agriculture president sasys, "The water table shifts dramatically with seasons, here. Dumping will not be safe. If there is no risk, why are they going to this great expense to get the garbage out of Toronto?"

Hannam, a Guelph beef farmer, maintains cities must eventually pay the price for efficient regeneration or compacting systems.

"The time to start is now."

First Female Joins OFA Field Staff

Twenty-three-year-old Sharon McKay is the first female to join the field staff of the Ontario Federation of Agriculture. Miss McKay will assist Oxford's 500 Individual Service Members of the Federation in solving their farm problems. She will also work with local elected farmers to strengthen the county organization.

Raised on a Hickson dairy farm, Miss McKay was active in both 4-H and Junior Farmers. She holds a Bachelor of Journalism from Carleton University, and worked on the Sound-Off column of the London Free Press before joining the OFA.

"The city life was not for me. I know and like farm people. Now that I have some education behind me, I want to make some input back into my home community," she said.

Embro farmer Keith Turvey says, "We are confident that she will do a top job. She's had a lot of hours on the tractor. Neither the work nor the barnyard scare her." Turvey is Oxford federation president.

A federation office serving Oxford will open in Mid-January and be located near the county's centre. Meanwhile, farmers wanting to contact Miss McKay can do so through the executive of Oxford federation.



Poster Contest Winners

The accompanying photo shows the 1972 winners of the Annual Fire Prevention Poster Contest sponsored by the Grenville Patron Mutual Fire Insurance Company.

The first prize bicycle went to Laura Holmes, daughter of Mr. and Mrs. Lawrence Holmes, Winchester Springs and the second prize radio was won by Francis Vriend, son of Mrs. Vera Vriend of R.R. 1, Osgoode.

The winners are flanked by company president Harold Pemberton, left and Martin McGahey, vice president.

Mountain District News

Mountain

Mr. and Mrs. G. Imrie, Mr. and Mrs. E. Roach and family and Mr. D. Allen spent New Year's Day with Mr. and Mrs. R. Imrie and family, Chesterville.

Walter and Gail Puddy returned home Tuesday after spending two weeks with their Grandmother and relatives in Somerset, England.

Mr. and Mrs.G. Simzer spent Monday evening with Mrs. Nelda Bruce and Susan.

Bookmobile Visitation Dates

The S D & G United Counties bookmobile will visit the following locations during the week of January 15:

Wednesday, January 17th: Sunnybright, 10:00 - 10:15; Elma, 10:25 - 11:40; Dunbar, 11:45 - 12:00; Gravel Hill, 2:30 - 3:00; Monkland C., 3:15 - 4:15.

Vancamp

Mrs. Fleming Lapierrie of Sudbury, Mr. and Mrs. Harold Rombough of Ingleside were New Year's visitors of Mr. and Mrs. Jack Lewis and Mr. and Mrs. Ronald Lewis.

Mr. and Mrs. Robert Curry and children were Sunday dinner guests of the latter's parents.

Correspondence Course On Farm Income Tax

Current accounts payable, principal and interest instalments - - these are only a few of many terms that a farmer becomes familiar with in running an efficient farm operation. He will need a clear understanding of such terms in order to file his income tax return. New regulations under the Income Tax Act came into effect January 1, 1972. A correspondence course, Farm Income Tax course #203 from the University of Guelph, will help farmers to understand the requirements and records necessary for filing income tax returns.

The course was prepared by the staff of the Ontario Ministry of Agriculture and Food and the University of Guelph. It is divided into 5 sections, each dealing with a different aspect of record-keeping. It helps the student understand accounting procedures, how they are used, and how to use the information on income tax forms. Assignments at the end of each section are completed and marked, then returned to the student for evaluation.

The most exasperating part of filing annual tax returns is recording farm expenses and matching receipts and invoices with the figures. This course will help farmers keep up-to-date and accurate records. Hiring an accountant for your farm accounts may not be possible. Companies that compile income tax forms for you use figures you provide. If the information you give them contains errors, then your income tax return will not be correct.

All course materials are supplied - - reference material, tax forms, as well as the study manual itself. Cost of the course is $30. The course is available by writing the Office for Independent Study, University of Guelph, Guelph, Ontario. When the course is completed the student should have a good understanding of the procedures necessary for filing income tax returns.

Income Tax Toll Free Telephone Service

Starting January 2, 1973, every Canadian with a telephone, no matter where he lives, will have free access to federal income tax information, the Honourable Robert Stanbury announced December 28th.

Mr. Stanbury, Minister of National Revenue, said that a ZENITH toll-free telephone service for taxpayers seeking information on federal income tax goes into effect the country over on that date.

If one lives beyond the range of local telephone service of any of the Department's 28 District Taxation Offices throughout Canada, he may telephone without charge by calling the long-distance operator and asking for ZENITH 0-4000. Residents of the communities in each province where the District Offices are situated will continue to call the regular number of each of the offices.

Taxation is the first federal government department to initiate a toll-free telephone service so that every citizen will have the same free and ready access to information during regular office hours.

Up to the present time, approximately 47 percent of all Canadian taxpayers would have been required to pay long distance charges if they had telephoned their District Taxation Offices for information. Introduction of the ZENITH system equalizes the opportunity of all Canadians to call District Taxation Offices free of charge.

The Department urges taxpayers to read carefully their tax guides and follow the instructions there in completing their tax returns. Most, if not all, their questions are answered in the guide. But if they still have a problem, it is suggested that they contact their District Taxation Office either by telephone, by letter or by visiting the premises.

North Mountain

Mr. and Mrs. Maurice were New Year's Day dinner guests of Mr. and Mrs. Bob McConnell of Kemptville.

Mr. and Mrs. John Blaine and family had as their guests on New Year's Mr. and Mrs. Ralph Blaine, Mr. R.L. Coleman of Chesterville, Miss Brenda Kelso of Kemptville, Mr. Richard Blaine, Miss Susan Winters, Mr. Dennis Blaine and Mr. and Mrs. W.T. Coleman.

Mr. R.L. Coleman of Chesterville was a Sunday dinner guest of Mr. and Mrs. W.T. Coleman.

Miss Sandra Blaine was a recent overnight guest of her grandparents, Mr. and Mrs. W.T. Coleman.

Mr. MEND-N-FIT
FURNACE WON'T WORK? "MUST BE A HITCH" MAY BE THE FAULT OF THAT OLD SWITCH
PROMPT! REPAIRS JUST CALL
C. A. HOLMES
Plumbing & Heating
Phone 774-2100
WINCHESTER

CUSTOM HEATING - OUR SPECIALTY
METCALFE FUELS CO. LTD.
R.R. 3 METCALFE ONT.
for day OR night calls
PHONE 821-2555
24-Hour Emergency Oil Burner Service
Petroleum Products and Furnace Installation
Glen Irven & Wayne Irven
BEACH

OXYGEN CONTROLLED STORAGE
J & H Feedstor INC
FARMERS
Obtain maximum results storing forage or grain in an oxygen controlled structure
Byers Division Feedstor inc.
Farm and Industrial Sales
774-3917 EDSEL BYERS PROP. Winchester

WHY PAY MORE?
When you can buy FERTILIZER DIRECT at wholesale prices !
IN 1972
BERRY'S OFFERED:
TOP QUALITY PRODUCTS
FAST, PERSONAL SERVICE
MODERN, EFFICIENT EQUIPMENT
EXPERIENCED PERSONEL
AND
LOW, LOW PRICES
IN 1973
NOTHING HAS CHANGED
- EXCEPT THE PRICE
You Save 100% Of Salesmen Expenses!
Because we have no salesmen, their salaries are not added to your bill.
D. L. Berry & Sons Ltd.
SOUTH MOUNTAIN 989-2880 WINCHESTER 774-2522 MANOTICK 692-3543

QUICK SKYLARK ACADIAN TEMPEST BUICK OLDS
A&R GREGOIRE AUTO Ltée
EMBRUN ONT.
1968 CHEVROLET Caprice, 2-door hardtop, power steering, power brakes, radio, vinyl top. Stock No. 3595.
1969 VIVA, 2-door, 4-speed transmission, radio. Stock No. 3551.
1972 PONTIAC Laurentian Station Wagon, 8 cyl., automatic, power steering, power brakes, radio. Stock No. 3599.
1972 PONTIAC GTO, fully equipped. Stock No. 3470.
1967 OLDSMOBILE, 2-door hardtop, V8, automatic, power steering, power brakes, radio. Stock No. 3042.
'TRADE WHERE THE ACTION IS"
A&R GREGOIRE AUTO Ltee.
EMBRUN, ONT. 443-2842
Ottawa Line 237-0870, 824-5667


Quick attach snow throwers will do your heart good.
Take on the worst of winter nice and easy with International Harvester power snow removal equipment.
Just hook up our snow thrower. It attaches easily. And you start in seconds. We have two snow throwers, 36 and 42 inches wide. Once down the sidewalk, a couple of more times down the driveway and you're back inside where you belong. Nice and warm. That's the way we want you this winter. And we mean it to the bottom of your heart.
Come in today.
International Harvester. Any way you cut it.

SNO JET®
We're Overstocked!
Trades Must Go - - Look At These Deals!

1973	295 c.c.	DEMO	SNOJET $995.00
1972	292 c.c.	SLIDES	SNOJET $725.00
1972	440 Wt.	DEMO	SNOJET $875.00
1973	396 c.c.	27 H. P.	SNOJET $595.00
1971	396 c.c.	27 H. P.	SNOJET $495.00
1971	338 c.c.	24 H. P.	SNOJET $525.00
1971	338 c.c.	24 H. P.	SNOJET $475.00
1971	292 c.c.	19 H. P.	YAMAHA (as is) $175.00
1970	292 c.c.	19 H. P.	SNOJET $325.00
1969	SKI DOO	20 H. P.	..... $375.00
1970	SKI DOO	24 NORDIC (New Track)	..... $550.00
1970	PANTHER	440	..... $675.00
1971	SNO CRUISER		..... $495.00
1970	MOTO SKI	CAPRI	..... $300.00
1970	SKI DOO	AS IS	..... $225.00
1970	SKI DOO	ELAN	..... $300.00

Big Blue Headquarters
CARL-DON EQUIPMENT LIMITED
MOUNTAIN PH. 989-2049
CHESTERVILLE PH. 448-2166

Williamsburg District News...

Williamsburg

Mrs. Nora Larson of Port Alberni B.C. is visiting Mr. and Mrs. Lorne Hogaboam and other friends.

Mr. and Mrs. Paul Barclay and Janice of Kingston spent New Year's with Mr. and Mrs. Douglas Barclay and Debbie.

Mr. and Mrs. Orrie Casselman of Ottawa spent Sunday with Mrs. Lena Barkley.

Mr. and Mrs. Morley Erratt and Judy of Winchester called on the former's mother on Wednesday of last week.

Christmas guests of Mr. and Mrs. Graham Wells and Carson were Mr. and Mrs. Mervyn Wells of Ottawa, Mr. and Mrs. Morley Erratt and family of Winchester.

Mr. and Mrs. James Fulton and family of Hulbert, Mr. and Mrs. Gerald Erratt and family of Morrisburg, Miss Heather Duncan of Brinston and Mrs. John Erratt of town.

Miss Minnie Pharaoh and Mrs. John Erratt had dinner during the Christmas holidays with Mr. and Mrs. Graham Wells.

Mr. and Mrs. James Fulton and family of Hulbert had for dinner guests on New Year's Day. Mr.and Mrs.Morley Erratt and family of Winchester, Mr. Bob Smith of Cornwall, Mrs. Graham Wells and Carson of Colquhoun, Mr. and Mrs. Gerald Erratt and family of Morrisburg, Miss Heather Duncan of Brinston and Mrs. John Erratt of town.

Winchester Springs

Miss Janice Casselman returned to Toronto after holidaying at her home here for the past three weeks.

Mr. and Mrs. Obele Hansma spent a few days in Hamilton last week. Garth Hansma who is attending college there returned with them after spending holidays at his home.

Mr. and Mrs. Allen Davidson and girls, Mr. Garnet Kerr of Ottawa and Mr. and Mrs. Mac Davidson and family spent New Year's Day with Mrs. Muriel Davidson.

Mr. and Mrs. Delbert Casselman spent a few days in Ottawa with Mr. and Mrs. Fred Bouck, Deborah and Heather.

Mrs. Della Steele of Ottawa spent New Year's with Mr. and Mrs. Eric Steele and family.

Mr. and Mrs. John Milne and family of Gravenhurst returned home after spending a few holidays with Mrs. Laurence Shane and Mr. Murray Shane.

Miss Mildred Davidson of Oshawa called on Mrs. Muriel Davidson during the holidays.

Miss Grace Myers of Ottawa visited Mr. and Mrs. Walter Murphy of Iroquois and also called on Mrs. Aden Casselman here.

Recent visitors of Mrs. T.J. Keyes were Mrs. G.L. Barclay of Williamsburg, Mrs. Arthur Johnston and Miss Eva Cassel of Morrisburg.

Mr. and Mrs. Geo. McIntosh entertained to dinner on Saturday night Mr. and Mrs. Cecil McIntosh, who were celebrating their 54th Wedding Anniversary.

Mrs. T.J. Keyes attended a New Year's dinner party at the home of Mr. and Mrs. Douglas Barclay at Williamsburg.

Colquhoun

Mr. and Mrs. Roy McConnell, Montreal, Mr. and Mrs. Lorne Hess, Ottawa, Mrs. E. Hart, Mr. and Mrs. Roy Hart and Lee were guests of Mr. and Mrs. Mark Hart on New Year's Day.

Mr. and Mrs. Russell Woodbeck and family of Markdale spent the New Year weekend with Mr. and Mrs. Clarence Countryman and John and they visited Mr. and Mrs. James Jordan, Morrisburg on New Year's Day.

Mr. and Mrs. Pat Curran and family, Greely were New Year's tea guests of Mr. and Mrs. D. Kyle.

Mr. and Mrs. James Hesson, Ingleside visited Mr. and Mrs. Clarence Countryman and John on Wednesday afternoon.

Mr. and Mrs. Ernie Bellemore and family, Ingleside, Mr. and Mrs. Lorne Johnston were Sunday guests of Mr. and Mrs. Kenneth Hummel.

Mr. and Mrs. Rae Hummel, Elma were overnight guests of Mr. and Mrs. K. Hummel on Friday.

News From Elma

Mr. and Mrs. R.H. Luimes spent the holidays with relatives near Kingston.

Weekend guests of Mr. and Mrs. Graham McPherson included Mr. and Mrs. C.M. Killen, Debra and Leslie, Kingston; Mr. and Mrs. John Casselman and Charles, Toronto; Ralph Mc Pherson, Kethleen, Donna and Alan and Miss Jean Armstrong.

Mr. and Mrs. Don Dillabough were New Year's guests of Mr. and Mrs. Leroy Hutt and Lorraine, Chesterville.

Mr. Gerald Barkley and Miss Aerial Parkhill who spent the holidays with Mr. and Mrs. Egerton Barkley and Brian, returned to Toronto, on Wednesday. Other holiday guests of the Barkleys were Mr. and Mrs. Robert Barkley and girls, Winchester Springs; Mr. and Mrs. Norman Mowat, Manotick; Mrs. D. W. McMartin, Cornwall; Mrs. H. Smith, Ottawa.

Mr. and Mrs. Graham McPherson, Mr. and Mrs. John Casselman and Charles,Toronto were Sunday supper guests of Miss Jean Armstrong, Ralph McPherson and family.

Recent guests of Mr. and Mrs. Don Dillabough were Mr. and Mrs. Melvin Dillabough; Mrs. George C. Smith, Goldfield; Mr. and Mrs. Arnold Shaver, South Mountain.

Mr. and Mrs. Ralph Swerdfeger, Bridge North, visited Mr. and Mrs. Melvin Dillabough recently.

Mr. and Mrs. Graham Mc Pherson spent a few days with their daughters in Toronto and Kingston.

Mr. and Mrs. Herbert Loucks were Sunday guests of Mr. and Mrs. Darcy Merkley.

Mr. and Mrs. Egerton Barkley, Gerald and Brian and Miss Aerial Parkhill visited Mr. and Mrs. Robert Barkley and girls, Winchester Srpings also Mrs. H. Smith, Ottawa.





TODAY'S CHILD

BY HELEN ALLEN

THE TORONTO SUN SYNDICATE

You'd think this young lad with the twinkling eyes and the freckles was Irish because he reminds you of a leprechaun, but Ross is Scottish in descent.

This nine-year-old is slight and healthy with blue eyes, dark blond hair and fair clear skin.

Ross is a happy youngster with a personality to match that delightful smile. He is kind, considerate and gentle as well as being active and sports-minded. He is so keen on hockey that he takes his hockey stick to school every day in case there should be a chance to shoot a few pucks. He also plays on a team.

A dedicated fisherman, Ross is immensely proud of a picture showing him with his best catch, the biggest bass caught last summer in the area where his foster parents were holidaying.

Ross is a slow learner and will go through school in special education classes. He does well in the non-academic stream and works hard. Math is his favorite subject. He is clever with his hands and will learn a trade later on.

With his happy disposition Ross gets along well with both children and adults. He has many friends in his own age group.

Ross will be a lovable son for a family where academic achievement is not a major concern but where qualities of character and personality are.

To inquire about adopting Ross, please write to Today's Child, Box 888, Station K, Toronto M4P 2H2. For general adoption information, please contact your local Children's Aid Society.

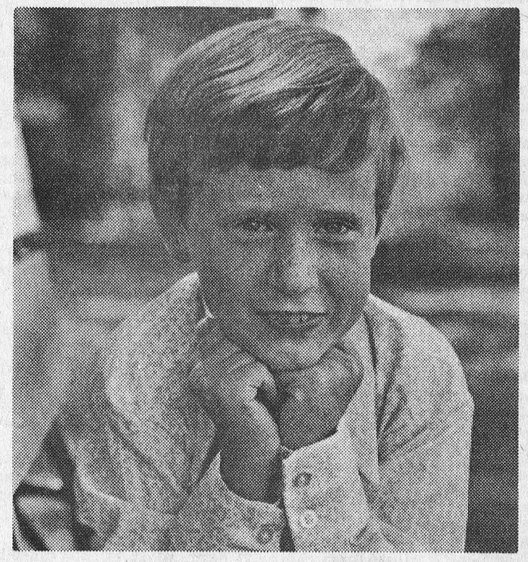

LOVES HOCKEY AND FISHING

Vancamp District News

Mrs. Maude Renwick, Helen accompanied Mr. and Mrs. Hilton Reid of Chesterville to Ottawa to visit Mrs. Wm. Bradley, who has been ill, and Mr. and Mrs. Gordon Ried and children.

Mr. and Mrs. Benson Crowder were Christmas guests of Mr. and Mrs. Bernard Crowder of Williamsburg.

Mr. and Mrs. LeonardCrowder and family of Whitby were Christmas weekend guests of Mr. and Mrs. Lorne Crowder and Allen.

Mr. and Mrs. Russell Bellinger, and Miss Muriel Major were Christmas visitors of Mr. and Mrs. Delbert Wyatt and family of South Mountain. Mrs. Shirley Schutz and children of Toronto were also Christmas holiday guests of her sister, Mrs. Wyatt.

Mr. and Mrs. Nelson Bellinger of Winchester visited their brother-in-law, Mr. Kenneth Hughes in the Smiths Falls Public Hospital and had tea with the latter's sister, Mrs. Ethel Serviss of Smiths Falls.

Mrs. Ronald Lewis and Kimberly, Mr. and Mrs. Jack Lewis spent Christmas Day with Mr. and Mrs. Robert Curry and children at Barhaven.

Mr. and Mrs. Arnold Lewis spent Christmas at Parry Sound the guests of the latter's parents, Mr. and Mrs. Fred Milligan.

Mr. Clifford Lamerious and Grace of Virginia Town had Christmas supper with the Lewis family.

Sympathy is extended to the relatives of the late Daniel Hitsman, who passed away recently in the Winchester Memorial Hospital. He leaves besides his wife and daughter and son, his father, Mr. Wm. Hitsman of Ottawa, three sisters, Mrs. Nelson Bellinger of Winchester, Mrs. G. Cuddon of Toronto and Mrs. Marjorie Fisher of Kingston, two brothers, Dalton and Clement both of Ottawa.

Mr. and Mrs. Dawson Levere Jr. and Children spent Christmas at Cornwall with the latter's brother, Mr. and Mrs. Stephen Summers and family.

Christmas Day guests of Mr. and Mrs. Ray Guy were Mr. and Mrs. Charles Davidson and Roger of Peterborough, Miss Trena Guy of Smiths Falls, Mr. and Mrs. Howard Summers of Winchester Mr. and Mrs. Robert Dawson and Children of Inkerman.

Christmas holidays visitors of Mr. and Mrs. Keith Smith were Mr. and Mrs. Foster, parents of Mrs. Smith of Lachute, Quebec.

HEARING AIDS

When you need a new hearing aid we'll give you the salesman's commission of $100.00 off the price if you come to our office. Phone 774-2606 or write

Summers' HEARING AID CENTRE
WINCHESTER, ONTARIO

Clearance

of all passenger-tires in stock at your Canadian Tire Store

CANADIAN TIRE

Save another 10% off any passenger tire in stock at your Canadian Tire Store

PAY CASH and SAVE STILL ANOTHER 5%

Summer, Winter, Belted, Non-Belted—even Radials—are included during this special Clearance!

Canadian Tire always saves you money on tires. Now, a further 10% saving on any passenger-tires in stock, plus another 5% off for cash payment in lieu of coupons. It all adds up. Your tire dollar goes farther during this special clearance.

SALE ENDS MONDAY JAN. 22nd

CANADIAN TIRE ASSOCIATE STORE

Use your CANADIAN TIRE CREDIT CARD

Phone 535-2845

W. P. HENOPHY LIMITED - - WILLIAMSBURG



DON'T FORGET!

We now offer reasonably priced PIZZA

TRY... FLAVOR-CRISP CHICKEN

PRESSURE FRIED tender! delicious!

*Trademark

Country Kitchen Restaurant

WINCHESTER PH. 774-2417

Getting To Know Them



A "72"

Jacques Landry

19-year-old Jacques Landry, who last year played with Winchester Hawks, is now a valued member of Embrun 72's.

Wearing Number '7' and playing the centre position Jacques like the league's newest entry and is confident his team will earn a play-off berth.

A son of Mr. and Mrs. Fernand Landry of Crysler he played most of his minor hockey at that centre and this year attended the training camp for Nepean Raiders.

The muscular 5'8", 150-pound young man is employed in the construction business at Brockville and as a result has little difficulty keeping in top physical condition for the gruelling hockey grind.

Answering to the nickname 'Doosne' he claims to have three loves - women, sleeping and music, in that order. When it comes to music it has to be either 'western or Elvis'.

Like all young hockey players he has a favourite National Hockey Leaguer and for Jacques it's another Jacques by the name of Lemaire.

Number '7' will bear watching by all opposing players in the weeks ahead.



A "Hawk"

Keith McRoberts

Keith McRoberts, who wears Number '15' and plays left wing for Winchester Hawks, appears headed for a bright hockey future. Although only 16 years of age he is 5'11" tall, weighs 150 pounds and his agility on the blades is envied by most opponents.

A son of Mr. and Mrs. Harry McRoberts of Winchester, Keith is a Grade 11 student at North Dundas District High School where he very successfully combines academic and athletic achievements.

Always keenly interested in hockey he played two years of Minor hockey with Metcalfe before moving up to Junior competition with his home team.

Keith is not at all discouraged that his team is not higher in the standings. "After all", he says, "we are only a young team and until very recently were 'homeless', but watch us as the season progresses."

Although he denies any special interest in girls his fellow players are a bit confused regarding his frequent trips to Chesterville.

Keith, at 16, is one of the big reasons Winchester is very optimistic regarding the future of Junior hockey in the new artificial ice complex.

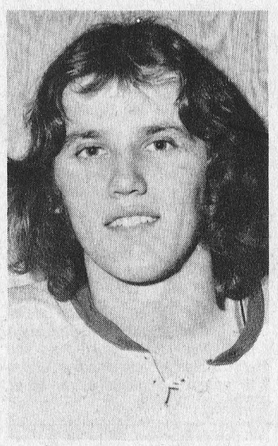

A "Jet"

Greg Holmes

Metcalfe 'Jets' Number '21' is one of the most feared players in the league. Although willing to play it 'rough' if the occasion demands he is feared mostly for his stick-handling skill and agressive nature.

The stalkey 19-year-old centre carries 165 pounds on his muscular 5'8" frame and Greg is always the player sent in when spirits appear to be sagging. His appearance always instills new life and has a tendency to fire up other members of the team.

A son of Mr. and Mrs. Stuart Holmes of Osgoode he is the third member of the family to play for the Jets. Brothers Terry and Dean both were outstanding forwards during their junior playing years.

One gets the impression the Jets have a very rigid training schedule since all players claim to have no time for girls and Greg is no exception. According to his own report he doesn't even know the names of any members of the opposite sex.

After losing three in a row last weekend maybe coach Duhart should encourage his boys to get acquainted with some pretty girls. Possibly a cheering section of lovely blondes and brunettes might prove the tonic needed to inspire sagging morale.

Snowmobilers Use Caution When Operating Machines

Outdoor sports provide many people with a great deal of pleasure during the long winter months. Snowmobilers are enthusiastic about getting out in the fresh air and zipping along over open fields. Unfortunately, some of them forget that snowmobiles can damage lawns, and break small trees and shrubs, says D.B. McNeill, horticultural specialist, Ontario Ministry of Agriculture and Food.

Where possible, avoid running your snowmobile on a lawn area. The compaction of the snow will often form ice that will smother the grass. Petroleum products spilled on the lawn will also kill the grass, so don't service your machine on the lawn.

Avoid running over small trees and shrubs. This may bend or break their branches. While the plants will recover in most cases, they will be set back for a year or two.

Snowmobiling can be great fun, but operators should remeber that healthy lawns and well-grown trees give other people pleasure.



35 Attend Leonard W.I.

Thirty-five members and guests answered Roll Call, "Introduce yourself and your guest" at the monthly meeting of Leonard W.I.

President, Mrs. J. Corry was in the chair and Mrs. W. Kardulus and Mrs. G. Dallaire were appointed conveners for a series of euchres to be staged January 6th and 13th at the community centre.

Branch members agreed to serve dinner to the French 4-H girls training school at Bear Brook on February 8th and plans were discussed for a Valentine tea when a draw for a cookware set will be made.

A 'Get Well' card was signed by all present and sent to a former member, Mrs. Al Rodgers, who presently resides in New Brunswick.

Mrs. H. Larmour and Mrs. A. Schnittika presented an enjoyable program when twelve talented young girls sang Christmas carols.

Members enjoyed descriptions of Christmas in other lands by the following: Italy, Mrs. G. Dallaire; Germany, Mrs. A. Schnittika; Ireland, Mrs. J. Corry and France by Mrs. H. Sneath.

Nine girls presented "The Meaning of Christmas" and the meeting closed with all joining in "Silent Night".

Gifts were exchanged following adjournment and a delicious Christmas luncheon was served by hostesses, Mrs. G. Lowe, Mrs. M. Larmour, Mrs. J. Corry and Mrs. G. Dallaire.

Senior Citizens Organize

Senior citizens of the Greely area have formed their own organization and plan to meet monthly at the Community Centre. At the first meeting, with approximately 32 present the name "Greely Friendship Club" was chosen.

The group was welcomed to the centre for this initial meeting by board chairman James Anderson who spoke of the lack of communication between various age groups.

The new club will be under the guidance of the community centre board and Mrs. Teresa Quinn is chairman of the committee in charge.

A feature of the first meeting was the presentation of slides by Lize Bezanson and Melvin Tomkins, as well as, Christmas carol singing by St. Mary's girls' choir under the direction of Mrs. Marilyn Beckstead and accompanied by Mrs. Janet Dombroskie.

Rev. Father Hurtubise of South Gloucester and Rev. Lamble, the new Anglican priest at Metcalfe were both present and offered words of encouragement.

Club members will meet the second Tuesday of each month at the community centre and everyone is welcome to attend.

NORTH DUNDAS HIGH SCHOOL NEWS

by June Spearman

Students of North Dundas have returned from their Christmas holidays and are now anxiously awaiting their upcoming exams. Other events were more enthusiastically undertaken during the holidays. Two teams from our school entered the Ontario School Boy Curling Play-Downs, Ottawa Division, held from December 27 to 29. One team made up of Donald Anderson, Paul Morgan, Bob Hanes and Mark MacIntosh lost a close first game 12-11 on an extra end. They came back strong in the second game to defeat Sir Wilfred Laurier 12-3 but only to lose their final game to Arnprior by a score of 9-6. Another team consisting of Doug Cochrane, Bryan Cochrane, Neil Warner and Dave Stanley defeated Nepean 8-2 and Vankleek Hill 11-9. They advanced to the semi-finals on Friday defeating Laurentian 9-7, but lost their final game 10-4. They did, however, receive a trophy for being runner-up in the Ottawa Division. Congratulations to all for a good showing!

Personals From Pleasant Valley

Happy New Year to the Editor, staff and readers.

Mr. and Mrs. Ken Hunter entertained on Christmas Mr. and Mrs. Pat Thibert and family of Kemptville, Mr. and Mrs. Douglas Boyd of South Mountain, Mr. Bert Hunter of Kemptville and Mr. and Mrs. Mervin Coons and Cory.

Mr. and Mrs. Earl Gilmer and Mrs. Mary Gilmer and Mr. Hilliard Gilmer were Christmas guests at the home of Mr. and Mrs. Samuel Cowan and family of Prescott.

Mr. and Mrs. Dwaine Kennedy of Oil Springs and Mr. and Mrs. Morley Conners of Port Credit were Christmas holiday guests of Mr. and Mrs. Lee Kennedy.

Mr. and Mrs. Dwight Gilmer entertained their family on Christmas.

Mr. and Mrs. Herbert Wallace entertained their family on Boxing Day.

Mr. and Mrs. David Gilmer entertained on Christmas Mr. and Mrs. Gerald Renkima, Brian, Richard of Brockville, Mr. Basil Gilmer of Ottawa. On Boxing Day Mr. and Mrs. Robert A. Gilmer, Michael and Ellie of Lyn were all dinner guests.

Mr. and Mrs. Dwight Gilmer entertained their family and his sisters and brothers on Thursday evening to a dinner.

Mr. and Mrs. Samuel Cowan, and family of Prescott and Mr. and Mrs. Preston Gilmer of Kemptville spent New Year's at Mrs. Mary Gilmer and Mr. Hilliard Gilmer's.

Mr. and Mrs. Ross Gilmer, Mr. Basil Gilmer of Ottawa, Mr. R. Gilmer spent New Year's dinner guests at Mr. and Mrs. David Gilmer's.

Mr. and Mrs. James Cowan entertained their family on Christmas Day.

North Mountain Holiday Guests

Christmas holiday weekend guests of Mr. and Mrs. Ralph Shaw were Mr. and Mrs. Nick Nymiak and baby of Willowdale, Mr. and Mrs. Jim Shaw, Robbie and Cathy. Miss Jean Smyth and Mr. Fielding Smyth of Iroquois were dinner guests on Christmas Day at the Shaw home.

Mrs. Williard Carlyle was a guest of Mr. and Mrs. Wm. Keys of Mountain for Christmas dinner.

Mr. and Mrs. Bill Hyndman and children of Ottawa spent Christmas Eve with Mr. and Mrs. F.W. Hyndman.

Miss Debbie Coleman spent last week as the guest of Miss Lynn Ramsay of Ramsayville.

Mr. and Mrs. Don Erwin and family had as their guests on Christmas night, Mr. and Mrs. Earl Ramsey and family of Ramsayville and Mr. and Mrs. Clinton coleman and family.

Mr. and Mrs. F.W. Hyndman had dinner Christmas Day with Mrs. Doris Hyndman.

Mr. and Mrs. W.T. Coleman had as their guests on Christmas Day Mr. and Mrs. Ralph Blaine, Richard and Dennis, Mr. R.L. Coleman of Chesterville, Mr. and Mrs. John Blaine and family, and Mr. and Mrs. Clinton Coleman and family.

This Year-Any Year
INSURANCE
Your Best Investment



Our Policy Will Hold Water!

What we mean is that we'll insure your boat against theft, liability. We help make your pleasure craft a secure craft. Call.

SUMMERS
Insurance Service
PHONE 774-2515
WINCHESTER

GERRY ST. PIERRE
TV & RADIO SERVICE
Also Repairs To Stoves, Washers And Dryers.
Tower - Antennae Installation
TEL. 989-2911

New BUTLER Big Capacity
Silage Distributor-Unloader
* Gives You Faster Feeding
* Two Machines in One
* Can't Tip, Can't Tilt
No drive drum to manhandle.
No weights to adjust.
Fewer Trips up the silo.

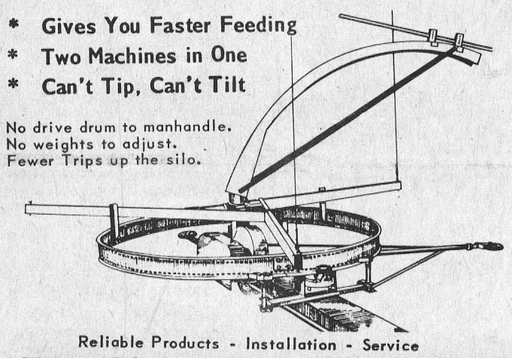

Reliable Products - Installation - Service
Shortt's REFRIGERATION & DAIRY EQUIPMENT
PH 821-2354 Vernon, Ont.

SKI-DOO & SNOWMOBILE CLOTHING SALE
Children's Snowmobile Suits, 3 to 6 x ..... SALE $9.95
Children's Snowmobile Suits, size 7 to 14 ..... SALE $12.95
Children's Snowmobile Suits, size 16 - 18 ..... SALE $14.95
APPROXIMATELY 100 BOMBARDIER ECONOMY SUITS
Small, Medium, Large — Reg. $34.95
SALE PRICE NOW $19.95
MENS & LADIES SNOWMOBILE SUITS
Large, X-large & XXL Large
Black and Yellow — Reg. $34.95
SALE PRICE NOW $22.95
LADIES FASHION SUITS, Reg. $69.95 ..... NOW $39.95
MENS & LADIES TNT SUITS, Reg. $69.95 .... NOW $49.95
20% OFF LIST PRICE ON:
BOOTS — SOCKS — HELMETS — ETC.
We have a large stock to clear — DON'T BE LATE
Bogart Motor Sales
YOUR AUTHORIZED BOMBARDIER SKI-DOO DEALER
Ph. 448-2488 Chesterville, Ont.

All Winter Wearing Apparel
IN STOCK - NOW OFFERED AT
Greaty Reduced Prices
You'll Have To See To Believe
The Values We Have For You!



SNOW DROP BOUTIQUE LIMITED
MAIN STREET WEST
WINCHESTER PH. 774-3130



COME IN AND BROWSE AROUND WE DON'T MIND

INTRODUCING...
STP
THE RACERS EDGE
SNOWMOBILE OIL
SNOWMOBILE Belts & Plugs
Complete Stock For Every Make
AT BIG DISCOUNTS



COMPLETE LINE OF
TRACTOR TIRE CHAINS
PINKUS SALVAGE & AUTO PARTS LTD.
WILLIAMSBURG



Special
Meranti Mahogany
$5.55
At this cash and carry price, it's your best buy. ¼" plywood.
4×8 sheet

Special Prefinished Wall Panelling
4×8 Sheets Cash & Carry
Summer Pine 4.38
Lauan Mahogany 3.39
Windsor Rosewood 4.49
Homestead Natural Birch 6.75
— Always a BUY at a PAL yard —
H. S. Lannin Ltd.
RETAILERS
Lumber and Building Supplies — Building Contra
Phone 774-2830 WINCHE