ONE STOP SHOPPING
Crafts, Notions, Upholstery, Drapery, Leatherette, Dress Fabrics, Knitting Yarns.
D&K FABRICS
Morrisburg Shopping Plaza

THE IROQUOIS POST

1979 PRIZE WINNER CANADIAN COMMUNITY NEWSPAPERS ASSOCIATION BETTER NEWSPAPERS COMPETITIONS

VOLUME 57, NUMBER 9, WEDNESDAY AUGUST 15, 1979 25c

"Never Wax Again" with warranted
TIDY CAR
Call Harry Norton
Days 932-4352
Evening 652-2206



Top pledges in the weekend Lions Club canoe-a-thon were earned for the Iroquois-Matilda Club by this duo of Bill Fowler and Jeff Beaupre, (front of canoe). The two men, paddling for the local Lions club raised $810 for the Dundas County Association for the Mentally Retarded.

Lions Club canoe-a-thon raises $10,000 for charity

Lions Club members from across eastern Ontario took part on the weekend in the second Annual Morrisburg and District Lions Club Canoe-athon, in spite of high winds and rough waters. Ten differen Lions Clubs participated in the event, raising funds for a variety of projects.

Twenty-nine canoes left on Saturday morning from the public dock at Brockville, with the Iroquois golf club as their destination for the first day. The members of the Iroquois-Matilda Lions Club had a barbecued chicken dinner available for those who wanted it and canoeists were offered a place to camp overnight.

On Sunday morning, the boats went back in the water at Iroquois and paddled to the dock at Morrisburg where they had breakfast under the auspices of the Morrisburg club. Lunch was offered at Farren Park for the canoeists who then proceeded to the finishing point at Lakeview Heights. There, the Cornwall Township Lions Club offered a steak dinner for the weary paddlers.

Sunday's weather proved the biggest stumbling block to the success of the event. High winds from the east, combined with cool temperatures to make the going difficult and there were reports of waves high enough to come over the sides of the patrol boats that accompanied the canoes.

The wind and waves made progress difficult for many of the canoes and many paddlers spent as much time bailing out water as they did in progressing toward their goal.

The event earned pledges totalling $10,000 and Wayne Domanko, president of the sponsoring Morrisburg and District Lions Club has expressed his pleasure with the tremendous response.

The highest number of pledges for any one canoe went to the trio of Dale Crowder, Vic Harward and Les Cruickshank of the Morrisburg Lions Club who brought in $1,073. Second highest was another Morrisburg entry, paddled by Glenn Cunningham and John Phillips for a total of $850.

Paddling on behalf of the Iroquois-Matilda Lions Club, Jeff Beaupre and Bill Fowler brought in pledge totals of $810. The total money raised by canoes paddling for the Iroquois-Matilda Club was $1,240. That money has been earmarked for the Dundas County Association for the Mentally Retarded.

The Morrisburg and District Lions will be giving their money to the Cancer Society and to the Dundas County Association for the Mentally Retarded.

The Morrisburg and District Lions will be giving their money to the Cancer Society and to the Dundas County Association for the Mentally Retarded.

Area Lions Clubs have also offered a huge vote of thanks to the non-Lions in the various communities who came forward to take part to help raise funds for the worthy causes that are being supported by the canoe-a-thon.

The other are clubs participating in the event, and their pledge totals included Gananoque at $500.; Almonte at $1,000.; Lancaster (Ottawa) at $1,060.; Low, Quebec at $600.; Edwardsburg Township at $710.; Thousand Islands Club at $850.; Alexandria at $500.; and an unspecified amount earned by the Finch and District Club. The host Morrisburg club earned the most with $4,000. being raised.

In charge of the event for the Morrisburg Lions was the committee of Dale Crowder, Glenn Cunningham and Tony Cummings. In Iroquois, Jacques Asselin co-ordinated the event.

St. Lawrence Stables to cease operation

St. Lawrence Stables in Iroquois will be closing its doors for the last time on Sunday August 26th. The announcement was made late last week by owner George Jackson who told the Post that the facility is simply not active enough to warrant the expense of its operation.

Mr. Jackson added that there were not enough people in the area to support the business. When the business was started in 1974, he expected more people from Iroquois and the surrounding townships as well as the villages of Cardinal and Morrisburg. However, there have been few local horse owners and much of the boarding business has come from as far away as Brockville and Cornwall.

"The business won't support outside management," he said, "and I don't have the time to devote to it myself." Mr. Jackson also operates the Iroquois Enterprises wood products plant and is involved in a similar wood manufacturing plant in Costa Rica as a result of his interest in developing nations.

The arena at St. Lawrence Stables was built in 1976 and at its peak the facility had 22 horses being boarded. This number included animals that were owned by Mr. Jackson.

That number has declined somewhat now, but there are horses being boarded that will now be going to other area stables or barns. Youngsters who were taking riding lessons will be finished on the 26th and trainer Mary Ann Maloit will be returning to the U.S.

Mr. Jackson and his family will continue to live on the site, unless the property is sold. It has been listed and advertised in several large centres, but so far there are no takers. Plans for the property, if it doesn't sell, are indefinite.

One feature of the stables that Mr. Jackson feels was a success was the schooling shows held throughout the fall and winter. He regrets that the shows, which were free for the public, never drew a crowd of local spectators. We would have liked two or three hundred spectators but they were good shows despite the attendance.

He adds that few people knew just what high calibre riding was featured. "We had Michael Matz, the first in world competition, and we also had Ian Miller who competed at the Olympics and Liz Ashton who was involved in world competition.

Mr. Jackson is critical of the attitude of local people to development in the village, noting that when the stables began, residents thought immediately of the prospect of a barn or odour, and never imagined that the facility would be as tidy as it is or that it would draw such world class competitiors to schooling shows.

"We must broaden our scope or Iroquois will be just a retirement town that won't be able to support the facilities we should have for our young people", he said. "Right now, Iroquois is not a town for our children and for their future, but just for us."

He noted as well that projects such as the airplane hangar are met with resistance, as was the possibility of a power plant, because people are resistant to any change.



Pigs, barn destroyed by fire

Iroquois firemen were called out late Sunday afternoon to this fire in a small barn on the Jack Zeron farm, located on the second concession of Matilda, just east of the Flagg Road. Nine pigs died in the fire which also destroyed a supply of hay and feed and some tools. The fire originated in the north-east corner of the building, but the cause is unknown. Firemen were called back on Monday even when some smouldering hay flared up in the high wind.

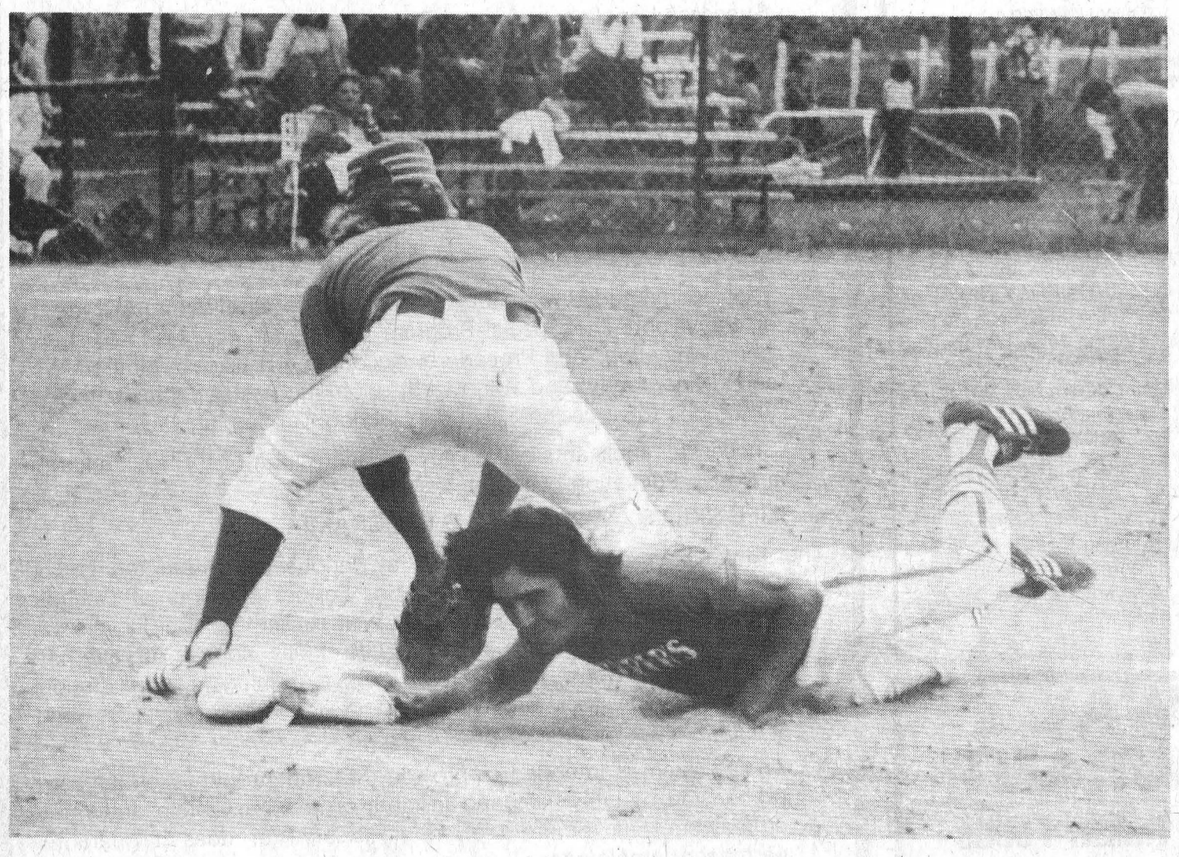

Sliding into first base

Sliding back to safety of first base was no easy chore for this member of the Kemptville Pyper team as he is stopped by the Williamsburg Steinburg Dodgers first baseman during a game Sunday at the Brinston Intermediate tournament. Full results of the tournament appear on Page 2 of this week's Post.

Oil spill clean-up completed

Fuel oil that was accidently split into the St. Lawrence River has been cleaned up and both the bay and shoreline that were affected have had all the oil removed. The spill occurred at the Universal Terminals dock on Lakeshore Drive July 30th.

John Kent, a spokesman for the Canadian Coast Guard at Prescott, said that the environment has been cleaned up and within six months all the growth will have returned to normal.

"The oil on the water was contained by a boom and then vacuumed up by a truck designed for such purposes," Kent said.

Approximately 100 gallons were spilt into the river at the docks when a cap on a tanker, that was cleaning the lines failed under pressure. Terminal manager Elie Chlette who was at the scene of the incident said he and the driver of the truck reacted as soon as they could to shut off the valve, but in the few seconds some oil did escape.

Universal Terminals has taken steps to prevent a re-occurrance of such an incident and are in the process of installing additonal safety valves.

The shoreline that was contaminated with oil was replaced with sand and Universal Terminals is to absorb the cost incurred for the clean-up, of which there is no estimate at present.

A conweb, which is similar to toilet paper, was used to absorb 96 percent of the oil floating on the water.

The section of bay that was struck by oil is a favorite habitat for wildlife such as ducks and Coast Guard officals were careful not to disturb the vegetation in the area.

Parks beaches posted

Three beaches have been posted that are run by the St. Lawrence Parks Commission and the Cornwall Health Unit is advising that people swimming at the beaches do so at their own risk.

Nairne Island, McLaren Camp and Morrison Island beach B - I have all been posted with signs by the Health Unit saysing "Swim at your own risk".

Eric Dafoe, supervisor of parks for the commission, said that it is the first time that any of the commission's beaches have ever been posted.

"It is the first time as far as I know," he said, "that the parks have had their beaches posted."

Heavy use over the past few weeks and warm stagnant weather is believed to have been contributing factors to the posting of the sign. Health Unit officials informed the Parks Commission last Friday of the results of testing and said the three were beyond acceptable levels for swimming.

While the signs have been up less than a week, Parks Supervisor Dafoe is hopeful that they will be coming down soon.

"The weather has been cool over the past weekend, thus less people have been swimming and with a bit of rain the situation should be cleared up soon giving the ares a chance to replinish themselves. It is only temporary," he added.

U.S. ships visit

Two U.S. Navy ships made their way up the St. Lawrence River early Monday morning heading eventually for the Great Lakes where they will take part in a six-week cruise to ports on both sides of the border.

The Guided Missile Frigate USS Oliver Hazard Perry and the tank landing ship USS Fairfax County will help celebrate the 20th anniversary of the St. Lawrence Seaway and are to be in the system for six weeks ending their cruise in the middle of September.

The purpose of the cruise is to support recruiting and to bring the U.S. Navy and the Marine Corps to a large segment of American people in an inland area, to train reservists from the Naval Reserve Centres in the ports cited, and to train

Continued on Pg. 8

Library book returned

94 years late

If you've ever felt guilty about returning a library book a few days late, consider the plight of someone who recently returned a book to the Iroquois Library. The Monday mail to the local library included a parcel from Gananoque that contained a book of novels marked with the ownership of the Iroquois Library Association.

The book was printed in 1885 and was borrowed from the library in 1886. The book was returned anonymously, no doubt to avoid a fine.

36 take part in ladies lawn bowling tournament



Winners of the Caldwell Cotton Bowl trophy were this rink from Perth, with skip L. Herbert, N. Duffy and D. Vallely. Making the presentation is Caldwell personnel manager Pierre Pinet.



Second place went to the Ottawa Elmdale rink, skipped by J. Moodie. Thirty-six lawn bowlers took part in the tournament.

The Ladies Lawn Bowling Club held a successful trebles tournament on Saturday, August 4th, 1979, with six greens filled, with 36 bowlers participating. Games commenced at 10:00 a.m. with a break shortly after noon for lunch, followed by two other games, which were completed shortly after 4:00 o'clock.

The Ladies were bowling for the Caldwell Cotton Bowl Trophy, and Mr. Pierre Pinet from Caldwells kindly came to the green and made the presentation. The Trophy and prizes were won by a rink from Perth, skipped by L. Herbert, with N. Duffy second and D. Vallely lead.

Prize for second high score was won by a rink from Ottawa Elmdale skipped by L. McGiffin. Two game high score went to another Ottawa Elmdale rink skiped by J. Moodie.

One game high score was won by one of our local rinks skipped by Kay Woods with Lois Roberts second, and Mae Gelette lead.

In spite of the extreme heat, all agreed it was a fine tournament, and the ladies really appreciated it when Art Roberts delivered refreshing ice water to the players several times during the games. There were also many compliments on the appearance of our Club House following the extensive remodelling carried out by some of our men members during the winter.

Brockville, Cardinal tied

Brockville's Commercial Stars and the Cardinal Pats are tied at 30 points apiece in the race for the top spot in the Dundas Senior Fastball League. The Maynard Roadrunners and Williamsburg Pioneers are tied for second place with 12 points each.

In action recently, the Pioneers went down to defeat against the Stars 6 to 3, while Cardinal defeated Maynard 4 to 1 and Cardinal at Williamsburg was drowned out.

CLOSED FOR HOLIDAYS
PRUNNERS'S AUTO CARE
August 25th to Sept. 4th


CORN and APPLES
Robertson's Apple Orchards & Farm
4 MILES EAST OF IROQUOIS ON LAKESHORE DRIVE
PHONE 652-4609

SUNOCO Fetterly's UNIROYAL
Specializing in the Sale and Servicing of Crysler Built Cars and Trucks
Complete fuel supplies
Sales with Service
Fetterly's
A Complete Automotive Service
On Highway No. 2 At Carman Road
JUST SOUTH OF THE WATER TOWER
652-4841 IROQUOIS
Over 50 Years
serving the Motoring Public

Morrisburg team wins Brinston tourney

The Morrisburg Intermediate team came out on top following a weekend of action in the annual Brinston Intermediate fastball tournament held over the weekend. They beat the Kemptville team 1 to 0 in spite of the fact that Kemptville pitcher Larry Elson struck out 17 Morrisburg batters in the final game of the three-day tournament. Mark Pinkus hit a double to win the game for Morrisburg.

The Morrisburg team took home $350. in prize money with the A final, with the runner-up Kemptville team earning $250.

The B series winners were Roy's Boys from Williamsburg. They took home $200. while the runner-up Brinston team received $100. In the B final, with the score tied 3 to 3 in the bottom of the 7th inning, Mike Moran hit a 3-run homer against Brinston to win the game for Roy's Boys.

Semi finalists, South Mountain, Ottawa Valley Roofing, Ingleside (Gondola D'Oro) and the Williamsburg Dodgers each took home $60.

To take the win in the weekend tournament, the Morrisburg Intermediates beat out the other Morrisburg entry, the Sliders, the Heckston and Ingleside teams. The Roy's Boys team edged the Morrisburg Sliders, as well as Heckston and South Mountain teams to take their B series win.

Sixteen teams were entered in the tournament which began on Friday evening and continued until the final game on Sunday evening.

No leads in Becker theft

Ontario provincial police are still investigating a theft from the Iroquois Becker's Store last week. According to store manager, Mac Anderson, someone entered the store during a busy period and went into the manager's office at the back.

There the thief picked up a bank bag, full of money ready for deposit and made his exit through the back door. The bag contained $783. Constable Terry Mason of the Morrisburg OPP is investigating.

100 CLUB

KNIGHTS OF COLUMBUS
100 CLUB DRAW
Aug. 13

Winner of $200. - Ticket number 78, Marty Rowan
Ticket worth $300. - ticket number 43, John Ralko
Tickets are now on sale for the next 100 club.

Recent births

August 1, Mr. and Mrs. Robert James, 451 Clarence St., Winchester, A Son.
August 3, Mr. and Mrs. Robert Thompson, Ingleside, A Daughter.
August 3, Mr. and Mrs. David Timmons, Winchester Springs, A Daughter.

Mariatown fun day Sat.

Mariatown's annual old time Family Fun Day gets underway this Saturday at 3 p.m. in the Riverside Park in Mariatown. Highlight of the day will be the annual tug of war, along with a canoe rally, this year featuring a hidden time for completion of the event. Information on the canoe rally can be obtained by phoning 543-2275.

Also on the schedule for family fun are log rolling contests, arm wrestling, nail driving, canoe jousting, and cross cut sawing.

For the children there will be games, races and a fishpond.

A chicken barbecue will be held from 5 to 7:30 p.m. with tickets priced at $3. for adults and $2. for children. A snackbar will also be in operation throughout the afternoon.

CHARLES W. MARSDEN
FUNERAL SERVICE
IROQUOIS 652-4452
CARDINAL 657-4848
ASSOCIATE - John Lawson

Dugan's Furniture
Complete Line of Furniture & Carpeting
Sales & Installations
FREE ESTIMATES
Cardinal 657-3351

STEPPING OUT
ISLANDER HOTEL
Cardinal
Home Cooked Meal
Reasonably Priced
FULLY LICENSED
MONDAY - FRIDAY 11:30 to 1:30 and and 5:00 to 8:00 Saturday 11:30 to 8:00

IROQUOIS COFFEE SHOP
Lincensed Dining Lounge
Varied Menu Specializing In Italian Dishes
Iroquois Shopping Plaza

Winchester Theatre
THURS., FRI., SAT.
AUGUST 16, 17, 18
SATURDAY NIGHT FEVER
Starring John Travolta and Karen Gorney. A well liked film now minus the offensive language.
Adult Entertainment
MON., TUES., WED.
AUGUST 20, 21, 22
UP IN SMOKE
Starring Cheech Marin and Tommy Chong. A Comedy. Filmed in U.S. and Mexico.

SEAWAY RESTAURANT
Canadian & Italian Foods
PIZZA
Take out Orders 652-2418
Self Serve Salad Bar with meals
Thurs. to Sunday

Ontario's new 30% incentive to invest in small business

Small Business Development Corporations Program
This new program is designed to encourage private sector investment in small businesses throughout Ontario by the formation of Small Business Development Corporations.

The Incentive
Investors who purchase equity shares in a Small Business Development Corporation receive financial incentives that amount to a 30% grant for individuals and a 30% tax credit for corporations. On a $1,000 investment, individual investors get a $300 grant and corporations, a $300 tax credit against Ontario Corporations Income Tax. It's a straightforward process and the Ministry of Revenue is ready to receive applications.

Formation of a Small Business Development Corporation
An individual, corporation or group of investors can set up a Small Business Development Corporation to invest in eligible small businesses, if certain requirements are met.

Please Ask Us
Ministry of Revenue staff are ready to discuss with you how to establish a Small Business Development Corporation and how to apply for a grant or tax credit.

If you require information or assistance, call our Information Centre toll-free from anywhere in Ontario:

- In Metro Toronto, dial 965-8470
- In Area Code 807, ask the Operator for Zenith 8-2000
- In all other areas, dial 1-800-268-7121

Ontario
Lorne Maeck, Minister of Revenue
Frank Miller, Treasurer of Ontario
Larry Grossman, Minister of Industry and Tourism

THE S.D. & G. COUNTY BOARD OF EDUCATION

through the Alternative School

Will offer the following programs in September, 1979:

1. AGRICULTURAL TECHNOLOGY PROGRAM:

Successful applicants for the Program will study Agriculture, English and Mathematics at senior level. In addition students will be expected to participate in a work experience program by living on a farm and carrying out work assignments prescribed by the farm owner on alternate weeks. Upon successful completion of the Program, the student will be awarded a total of seven (7) credits towards the Secondary School Graduation Diploma.

The full-year Program will welcome applicants who have left school before completing requirements for the Grade 12 Diploma or who are presently contemplating leaving school. All applicants must be sincerely interested in Agriculture as a life-style.

2. AUTO MECHANICS CO-OP PROGRAM:

Successful applicants for the Program will study English (1 credit), Mathematics (1 credit), and Auto Mechanics (2 credits) at the senior level during the first semester, ie., from September 4th, 1979 to January 29th, 1980. The school day will begin at eight o'clock and end at one o'clock in the afternoon. In addition to the four credits obtained during the first semester students may acquire another three credits during the second semester by participating in the on-the-job training program in co-operation with local garages.

3. SPECIAL COMMERCIAL PROGRAM FOR MATURE APPLICANTS:

The recommended minimum requirement for admission is Grade 11 or equivalent. The Special Program will include courses in Business Communications and Procedure, Accounting, Business Mathematics and Stenography, and will award, upon successful completion, four (4) credits towards the Secondary School Graduation Diploma.

Successful applicants will qualify for acquisition of further credits on a Co-Op Education basis.

4. LIFE SKILLS / WORK SKILLS PROGRAM:

The 18-week Program will be given at various centres in the United Counties where demand warrants it. Former students of Occupational Programs in High School, as well as early school leavers will be welcomed to participate in a Life Skills course on alternate weeks. Other weeks students will receive training in work stations selected by program organizers and in accordance with the student's interests.

The Program is intended to provide the student with a better comprehension of Life Skills and insights on how to obtain and retain employment. It therefore offers no salary nor does it guarantee permanent employment.

5. ACADEMIC COURSES:

Academic courses at Grade 11, 12 and 13 level in most subjec areas on an independent study basis and according to demand.

Students should register now for any of the courses above b contacting the Alternative School at 933-6990.

11 departments compete in firemen's golf tournament

Members of the Iroquois volunteer fire department hosted their annual Eastern Ontario Firefighters golf tournament on Saturday with 69 golfers from 11 area departments taking part.

The men teed off in a shotgun start on Saturday morning with players on each hole, in an effort to speed up the day's proceedings. By 4 p.m., most players had completed the round and statistician for the day, Roger Coulter and his crew came up with the winning results.

Low Gross for the day went to Bob McDonald of the Cardinal department with a score of 78, having done each round of the course with 39 strokes.

Cardinal members continued to pick up the awards and the low gross team award went to the Cardinal foursome of Don O'Brien, Bob McDonald, Ed. Clifford, and Bud Deschamps.

Low net for the day went to Ed Mills of Cardinal, who also was named the most honest golfer with his two round score of 159.

The low net team award went to the Williamsburg foursome of Dale Casselman, Ron Froom, Brian Whitteker, and Andy Buter.

Dalton Kenney of the Winchester department came closest to the hole on his first shot. He drove to within 19 feet, 6 inches of the pin to take that award.

The firemen had a wide range of prizes and trophies to present thanks to the generosity of local and area businesses. The Iroquois volunteers were extremely pleased with the number and quality of prizes and trophies to present, thanks to the generosity of local and area businesses. The Iroquois volunteers were extremely pleased with the number and quality of prizes donated for the event.

Firemen took part from the communities of Winchester, Williamsburg, Newington, Chesterville, South Mountain, Kingston Township, Augusta, Merrickville, Morewood, Iroquois, and Cardinal.





Members of the Williamsburg Fire Department took the trophy for low net at Saturday's firefighters tournament. They include, left to right, Brian Whitteker, Dale Casselman, Ron Froom, and Andy Buter.

Top Left, Pictured standing left to right are Don O'Brien, and Ed Clifford, who along with Bud Deschamps, kneeling and Bob MacDonald right, took the Low Gross team award at the Eastern Ontario Firefighters golf tournament on Saturday. Eleven teams took part.

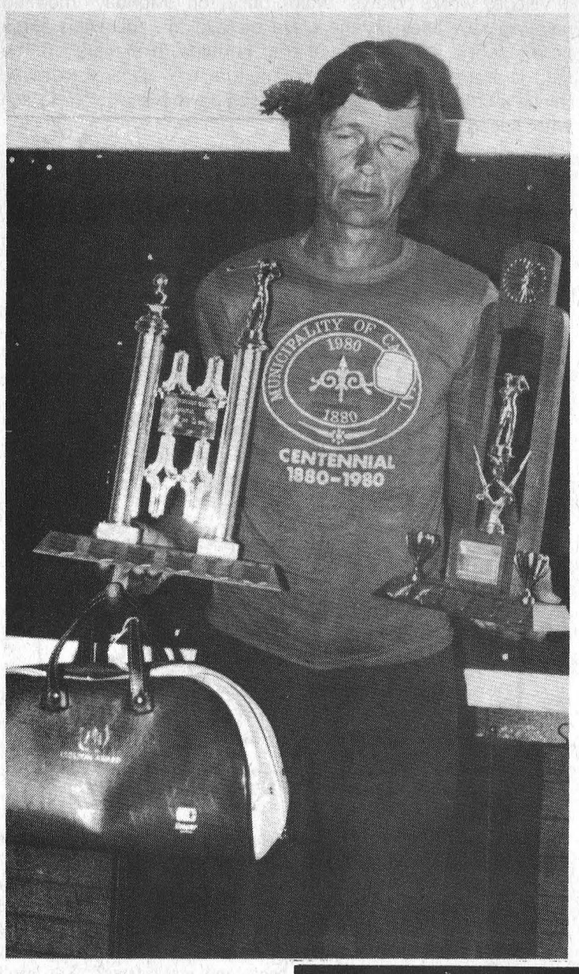

Left, Ed Mills received the Low Net award along with being named the most honest golfer with his two round score of 159.

Personal

Mr. and Mrs. David Storey of St. Catharines, Mr. and Mrs. Daniel Hunsburger of Niagara Falls, Ont. Mr. Harold Cassidy of Winnipeg. Mrs. Pearl Campbell of Brockville were recent weekend visitors of Mr. and Mrs. Harold Storey.

Give us a call for a quote on our new low rates.

Auto - Fire - Life
Commercial - Property
Farm and Recreational

Insurance

Good Rates on
Hotels - Motels

D.A. CUMMINGS & CO. LIMITED

(Cover Holder for Lloyds of London)

In Prescott Call:
D. Locke, 925-2746

Local dentist injured in car accident

Iroquois dentist, K.Y. Diu escaped serious injury last Wednesday when the car he was driving went ou of control and rolled over on Highway 2 west of Iroquois. Dr. Diu fortunately was wearing his seat belt when the 1978 Cadillac Sedan De Ville, owned by his wife, Dr. Laura Heung rolled over several times.

Dr. Diu was taken to the Brockville General Hospital where he remained until the weekend, being treated for cuts and bruises. The car was considered a write-off, with damage estimated at $12,000.

Ramp revamped

Construction has begun on the Ken Carter ramp located west of Morrisburg with the jump from the ramp to Ogdensburg Island scheduled for September 2nd.

Carter, who is nursing a broken hand that he suffered last week at a jump in Edmonton, has vowed that he will jump this year, even if it is only to prove to a skeptical media that he intends to complete the jump that has been in limbo for almost 4 years.

The Mad Canadian said in a recent press conference that construction needed to make the ramp useable would take about a week.

GALAXY HAIR STYLING



WE CARE ABOUT THE WAY YOU LOOK

Friendly and Courteous Service
Uni-perms, Cuts, Blow Drying and Colouring

Proprietor
JUDY BARNHARTD
225 LEWIS ST.
CARDINAL 657-3396

1979 MODEL CLEARANCE OF ZENITH®

TELEVISIONS
PORTABLES & FLOOR MODLES

COME EARLY FOR BEST SELECTION

- FREE DELIVERY
- INSTORE SERVICE DEPARTMENT
- FINANCING AVAILABLE

W.L. PETERS
APPLIANCES & T.V.
253 King St.W PRESCOTT 925-5622

Red & White menu for summer savings

savings on drinks



Sunspun pink or regular, frozen **lemonade** 12 1/2 fl. oz. tins 3 for 1.00

lunch savings

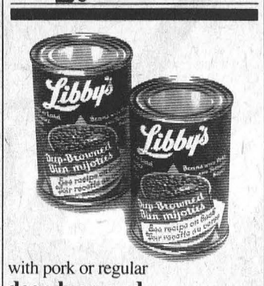

with pork or regular **deep browned Libby's beans** 14 fl. oz. tins 2 for .85

lunch savings



Monarch added touch **cake mixes** 18 1/2 oz. pkg. .69

dinner savings



Cloverleaf flaked **white tuna** 184 gram tin 1.25

meat savings



cut from Canada grade 'A' beef **blade steaks** lb. 1.18

meat savings

Pride of Canada store sliced **cooked ham** lb. 1.99
Schneiders, 2 oz. pattie **beef burgers** 2 lb. pkg. 3.99
Burns golden garlic **polish sausage** lb. 1.49
Boucan **rindless bacon** 16 oz. pkg. 1.19
10 lb. box $11.49
Maple Leaf by the piece **bologna** lb. .89
Maple Leaf **wieners** 16 oz. pkg. .99
6 lb. Box $5.89
Schneiders **Skillet strips** 16 oz. pkg. 1.58
Schneiders All Beef Mini Sizzler **sausages** 16 oz. pkg. 1.79

family&home care savings

Aqua Fresh, **tooth paste** 100 mL tube .89
Ajax cleanser 14 oz. cont. .39

Armour **corned beef** 12 oz. tin 1.59
Hostess assorted **tortillas** 250 gram pkg. .79
assorted Del Monte **fruit cups** 4 x 5 oz. tins 1.25

Royale **bathroom tissue** 8 roll pkg. 2.39
Royale regular **paper towels** 2 roll pkg. 1.09
Glad medium size **freezer bags** pkg. of 20 .69
deodorizer, disinfectant **Lysol spray** 396 gram tin 1.89
bath size **fresh bar soap** each .59
Betterbuy powdered **detergent** 6 litre box 2.59
Ivory liquid **detergent** 682 mL cont. 1.19
assorted varieties **Agree shampoo** 350 mL cont. 2.19

savings on drinks

instant decaffeinated **Maxwell House coffee** 8 oz. jar 5.49

Neilson iced **tea mix** 24 oz. tin 1.89
orange flavoured **Jolly Miller crystals** 3 x 3 1/4 oz. pkg. .59
Libby's Canada fancy **tomato juice** 19 fl. oz. tin .39
Sunpac **iced tea** 10 fl. oz. tin 4/.88 or $5.09/case
Bordens chocolate or vanilla **milk shakes** 9.5 fl. oz. tin .39
Neilson assorted flavours **drink crystals** 4 x 3.2 oz. pkg. .99

grocery savings

Gerber assorted juices, drinks or **baby food** 4 4 1/2 fl. oz. jars .88
Sunspun tomato ketchup 32 fl. oz. btle. 1.19
Dr. Ballards specialty **dog food** 14 oz. tin .39
Unico **tomato paste** 3 5.5 oz. tin .89
Purina **dog chow** 2 kg cont 1.89

dinner savings

Uncle Ben's **converted rice** 907 gram pkg. 1.49
Stouffer's frozen **macaroni & cheese** 12 oz. pkg. .99
York fancy frozen **kernel corn** 2 lb. bag .99

grocery savings

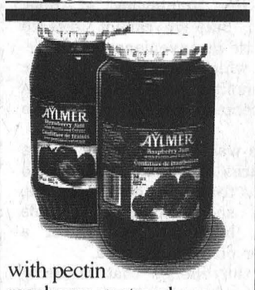

with pectin raspberry or strawberry **Aylmer jam** 24 fl. oz. jar 1.09

St. Lawrence Corn oil 1.5 litre btl. 2.99

meat savings

cut from Canada grade 'A' beef **chuck arm shoulder steaks** lb. 1.38

Schneiders bologna, mac & cheese, chicken, headcheese, pickle & pimento or pork loaf **lunch meats** 6 oz pkg. .78

you save twice with trim & price cut from Canada grade 'A' beef Chuck Short Rib or Blade (Bone In) **ROAST** 1.38 lb.

produce savings

Canada No. 1 **GREEN CABBAGE** 4/1.00
Golden Yellow **BANANAS** 4 lbs. 1.00
Canada No. 1 (Local Grown) **TOMATOES** lb. .39

Red & White Owner Operated

IROQUOIS RED & WHITE

Values effective until closing Saturday August 18, 1979
We reserve the right to limit quantities.

THESE SPECIALS ONLY APPLY TO IROQUOIS RED & WHITE, IROQUOIS PLAZA.

BUSTER CRABBE POOLS

Exclusively At
AQUARIUS
POOLS
RIVER RD. E.
PRESCOTT
925-5212
Jim Shaw, Iroquois
652-2152
Ted Lockhart, Cardinal
657-3030

Begin Saving

Come in and see our large selection of Wood's Freezers, and save on those food specials!

W.L. PETERS
APPLIANCE
152 KING W. PRESCOTT 925-2257

THE IROQUOIS POST

Published Every Wednesday at
P.O. Box 400, Iroquois, Ontario, K0E 1K0
Member - CCNA & OWNA
SUBSCRIPTION RATES:
$7.50 a year - Senior Citizens
$9.00 a year in Iroquois & Market Area
$11.00 a year - Elsewhere in Canada
$25.00 a year in the U.S.A.
Owned and Published by
IROQUOIS PRINTING LIMITED
Brian Dwyre - Vice President & Sales Manager
Ellwood Patterson - Treasurer & General Manager
Jim Millard - Editor
Dent Tillotson - Cardinal Editor
Mike Dwyre - Advertising Sales
Iroquois Printing Limited also publishes
the monthly Farm Magazine
"THE FARMER" Town and Country Guide
3rd Friday of each month and
"PEOPLE FROM CARDINAL" NEWS

SECOND CLASS REGISTRATION NUMBER 1361

the EDITORIAL

IMPORTS FROM THE THIRD WORLD

We buy Made-in-Korea shirts, shoes and radios because they are cheap -- so much cheaper than Canadian-made products. We are importing more and more of our clothing, shoes and electric appliances from Third World countries like South Korea, Taiwan and Hong Kong. The jobs of Canadian workers are being threatened by these imports and their unions are demanding government action to curb imports and protect jobs.

Some have suggested that Canada and other industrialized countries should phase out their textile, electronic assembly and other labor intensive industries and let the under-developed Third World countries produce the things we need. They argue that this will provide badly needed jobs for the millions of unemployed in these countries and allow them to industrialize and develop.

But who would really benefit from such a shift in the international division of labor? While the expansion of clothing and electronic industries in Third World countries may boost GNP and economic growth figures, there is little evidence that this would benefit the workers or the majority of the people in these countries. Labor intensive industries are attracted to Third World countries because wages are low. South Korean clothing workers for example receive about 40 cents an hour. The governments of many of these countries have outlawed unions and banned strikes in an effort to keep wages low.

Canadian consumers do not benefit much either. Imports from Third World countries usually have much higher mark-ups than Canadian-made goods, and the savings from the low production costs based on cheap labor are not passed on to the consumer. The only beneficiaries are the multinational companies and a privileged few in the Third World countries.

The people of the Third World would be much better off if their development plans were based on producing the things they need, not producing just for export.

from the United Church of Canada



Back in March, I suggested that Ontario's Minister of Agriculture and Food, William Newman, should not even consider issuing a permit for an agrominium in Ontario.

I even explained an agrominium: a sort of commune where a developer divides a 100-acre farm into 10 acre lots and puts 10 houses on those lots. The owners agree to farm the 90 acres that are left and, from the profit, pay the mortgage.

Now comes word that the Ontario Cabinet has turned down the request for the agrominium and I say, good for you, fellows.

It' a decision that could have far-reaching effects. I, personally, believe it was just another gimmick to allow developers to circumvent zoning regulations in agricultural areas. If one agrominium had been allowed, the door would have opened for dozens. Ontario farmers have enough problems with legitimate land development without being saddled with more.

The green light would have flashed long enough to accelerate the problems caused by urban people moving into farming areas. Farmers have enough trouble now with harassment over noise, odors, long hours of work and curtailment of expansion.

When, oh when, will other sectors of the economy begin to realize that rural Ontario is not a park? Nor is it a dumping ground for refuse that cities cannot handle.

Farmers keep opposing dump proposals because of Ontario's love of landfill sites. Rural Ontario is sick and tired of burying city trash. In the last decade, farmers have won a number of battles such as the one a few years ago when Hamilton and Toronto had plans to ship millions of tons of garbage by rail to the Harriston-Palmerston area. Recently, residents of Glanbrook Township fought a proposal for a landfill site in the Niagara Region. The battle continues.

Would you want a sewage lagoon and / or a garbage dump in your backyard?

Remember the proposal to bury atomic wastes in the Marmora area?

It keeps happening. But when will it stop? When will permanent legislation protect agriculture from disastrous encroachments?

Peter Hannam, president of the Ontario Federation of Agriculture, in a letter to the Cabinet, said rural Ontario is an industrial area whose industry is food production. If society wants an abundant supply of food, then farmers must be allowed to do their job. Without, I might add, agrominiums, dumps, sewage lagoons and stupid neighbors complaining about noise and odors.

And here's another example: A group of farmers in North Salem, N.S., got together to complain about rock, folk and western music concerts north of Halifax. They were justifiably worried about land, fields and buildings being damaged by thousands and thousands of fans who flock to such concerts.

The fear of fire, for one thing, is important. One farmer lost six acres of hay just through a mess of broken glass and beer bottles alone. He couldn't cut the hay because of the glass.

Some of the farmers in the area are even talking about taking things into their own hands and forming a vigilante group -- a sort of local SWAT squad -- to deal with trespassers.

That sounds a little too drastic for my peace-loving tastes but who can blame them? You have spent years buidling up your land, plowing, sowing, harvesting, fertilizing, spraying. The sweat and toil blooms into a crop. If the weather doesn't get it, a group of asinine city-dwellers brandishing guitars and beer bottles, ruins it for you. Hard to take, wouldn't you say?

Rural people are getting tired of it all, the insidious ideas to build estates on prime farmland, the constant encroachment of urban subdivisions, the trash that nobody else wants, the trespassers who wouldn't know the north end of a cow from the south in an east wind and the short-sightedness of politicians who know the farm vote ain't what it used to be.

Anyway, the Ontario Cabinet is to be congratulated for turning down the agrominium idea.

I wonder what the developers will come up with next to get around the zoning bylaws?

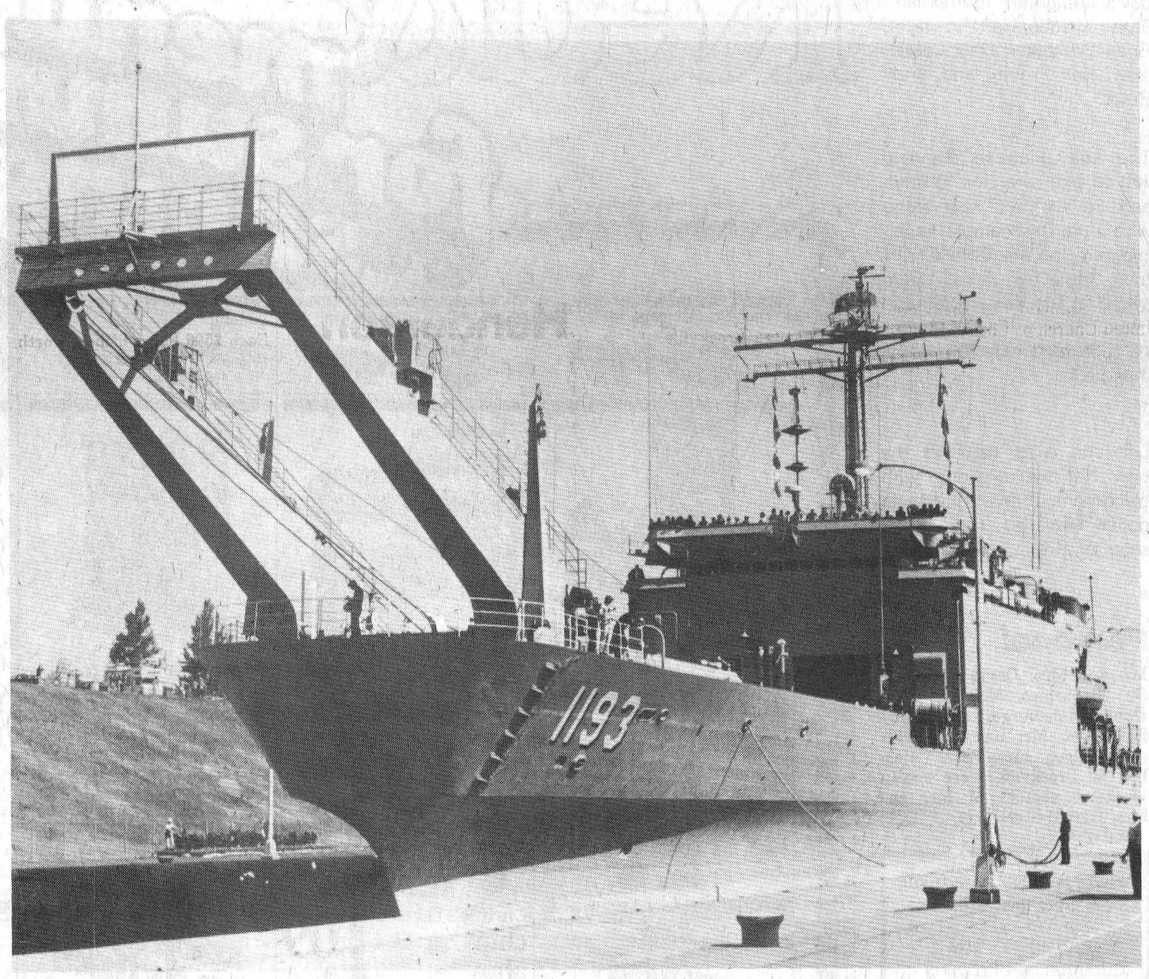

100 LINES

by J.M.

Back in what most men refer to as the good old days of bachelor life, I used to enjoy watching Johnny Carson late at night. Being alone, there was no else to suggest alternate forms of entertainment and nothing much to do. Then after marriage, Johnny and I drifted apart, while my wife and I operated on the early to bed, early to rise plan. Now we're back with Johnny, but there are three of us in front of the TV. The third is a lot smaller and much less attentive, but we wouldn't trade him for anyone. Our household is adjusting to having a baby around and it appears that the baby is adjusting to having two fretting adults in his environment. After the peace that he enjoyed at the hospital, it must be a shock for him. The black cat is nursing a nose that is just slightly out of joint. She tried the first day to hop into the crib and inspect the new tenant and found herself in the basement. Now she is working at redeeming herself and trying to regain her former position of prominence in the household.

As if the weekends didn't provide enough hassles and worries, we now have the American Council of Life Insurance warning that Saturday is the most dangerous day of the week. According to a recent release, more people die in auto accidents and homicides on Saturday than any other day. In contrast, Tuesday is given the distinction of being the safest day in the week. As if Saturdays weren't hectic enough, we now have to be concerned about getting murdered or somehow coming to the end of the line. In the newspaper business, being murdered is an occupational hazard, but we'll have to be extra careful now as we go about the usual Saturday chores. The vacuum cleaner could turn ugly and team up with the self propelled lawn mower to make life difficult. Even in the garden, the creeping charlie will be suspect and the prospect of using anything sharp or pointed from the tool shed could be chilling. Maybe we'll just put it all off until Tuesday when life will be safer, stastically speaking.

It may have been sent as an idication of what we can expect with a youngster in the family, but the famous black cat got herself into alittle scrape on the weekend. She failed to appear at feeding time on Saturday night, a rare event for her. By Sunday morning she was still on the absent list, so her mistress went scouring the neighbourhood while the new father babysat. Fortunately our neighbours are an accomodating group and when my wife asked one fellow if there was a cat locked in his garage he obligingly checked to see. With a timid little meow, she crawled out from under his car and was taken home. His wife came over a few moments later to warn us that they had discovered that she had managed to get into some stovepipes that were full of soot, so maybe we should check her for dirt. An hour later the cat and I emerged from the basement after having fought our way through two shampoos. She was drenched, and still partly soot covered. I was drenched and also partly soot covered. By Sunday evening she had forgiven me for dumping her into the laundry tubs with a bottle of shampoo, but every time she hears the water running, she develops a strange nervous twitch.

Village works crews were busy on Monday morning painting new lines on the plaza parking lot, following some paving work. We suggested that perhaps they mark off the strip in front of the stores in a quarter mile section to make things a little more convenient for the cowboys who try to see what speed they can attain.

VILLAGE SQUARE By Chuck Stiles

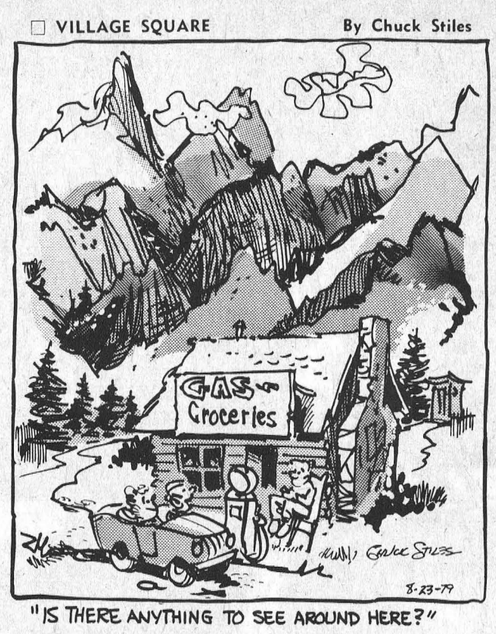

"IS THERE ANYTHING TO SEE AROUND HERE?"

Letter to the editor...

Dear Sir:

On August 26th, St. Lawrence Stables will cease operations as a recreational facility in Iroquois.

It would be unfortunate to let such a venture quietly disappear without its serving to set an example to the people of our community of what is happening around us.

I certainly do not mean to cry sour grapes, as my interestes go beyond our community for many reasons, so this is no personal tragedy.

In the beginning, the local council saw fit to meet with Matilda council to try and block the construction of "horse barns so close to their park area". If anything, the property is much less of an eyesore than it was, ad it did provide many creative hours for many children. However, I would guess that two-thirds of the people of the community have never visited the facility, even some parents of the children.

It seems that our community wants everything free. We want industries that are clean - pay well, hire well-educated people who buy or build nice homes, like the employees of Ross Video, but, we cannot tolerate thelittle inconvenience of an airport which is a credit to our community and one of the inducements for them to be here.

We want a community centre - places for our children to work, to keep them near us, more shops to select goods from, but not the risk of a power plant in the area.

If the energy that is being expended to stop such projects were only turned around to induce new things to our Village, then I am sure we would not be losing prospective industries like Wonder Bra, or recreational facilities such as the Stables had to offer our children.

Yours truly,
George Jackson

Metric — 98% of the world knows it — so it must be easy..

Our odd weather...

Bill Smiley

Hot nuff fer ya? By the time this appears in print, I may be looking through drawers for my longjohns. That would be typical of the weather in this Canada of ours.

But as I write, holed up in my study with the drapes drawn and the fan blowing, we're well into the second week of one of those scorching summer sessions that we masochists in this country endure and even enjoy, in a perverted way.

We suffer, but we suffer with a certain pride. One wilted citizen will say to another dripping one, "Ain't it a corker?" And the other will respond, almost joyously, "'Never seen the beat of it."

On the streets of our towns and cities, we duck from one air-conditioned haven to another, catching our death of cold in the process. Smart people take a heavy sweater to the supermarket so they won't freeze their extremities, and peel right down to those extremities as soon as they get back into the street.

What a crazy way to live. Six months ago, and six months from now, we'll be doing the opposite, ducking from one over-heated place to another, and bragging about the cold.

I wonder if there is another nation in the world that talks as much about the weather as does our. I doubt it. Perhaps it is because we are rather shy and inarticulate when it comes to opening a conversation.

As a result, we commence with, "Cold nuff fer ya?" or "Hot nuff fer ya?" and can nearly always be certain that the person spoken to, even a complete stranger, as long as he's a Canadian, will respond with something like, "Real brute, izzen it?" This retort covers extreme days in either winter or summer.

If an immigrant, unfamiliar with our opening gambits, makes a sensible remark about the weather, such as "My, it is unpleasantly warm today, is it not?", we go right on the defensive, with, "Ah, this is just right. Wait'll the real heat wave hits. It'll slaughter ya."

Or if a similarly untutored foreigner, just trying to be pleasant, says in February, "Mein Gott, zis is a cold country in vinter, Hein?" We snarl, "Nah, she's mild this year. Ya shoulda been here last winter. Forty below for three weeks straight."

Yes, there is a certain arrogance in Canadians when it comes to our weather. Nobody much likes rain and wind. But when it comes to hot and cold, we are fascinated by temperatures.

We exchange weather reports. We remember winters and and summers as back as thirty years.

If some unusually urbane Canadian ventures to utter a, "Nice day, eh?", we usually come back with a yabbut. "Yabbut there's a big blizzard comin' in from the West". Or, "Yabbut it's supposed to rain all next week."

Canadians know, without being told, that if a winter week has been sunny and sparkling, it's going to snow and blow on the weekend. They are positive that, if the summer has been ideal, warm and dry and delightful so far, it will be cold and wet when it's their turn to go on holidays.

The weather is so much a part of our national psyche that it's a wonder it hasn't crept into politics. On second thought, it has. Elections are carefully geared so that they don't occur in midsummer, when nobody gives a damn about politics, nor in mind-winter, when it's too cold to get out the vote.

One of these days, so enthralled are we with the weather, that we'll probably have a couple of guys running for prime minister who are weathner forecasters. And the one who gives us the most horrendous forecasts will win in a walk.

I am not sneering at my fellow Canadians obsession with the weather. I am as bad as the next. There's nothing I enjoy more, on a winter day, than blustering in from the cold, tearing off my boots and overcoat, and asking all and sundry, "Did you ever see such a rotten winter?" And sure enough, someone will retort, "Yabbut we had two feet more snow this time last year."

In summer, I sizzle around the golf course (my body, not my score) and whine with the best of them, "Isn't this brutal? My lawn is baked black. It was 98 in our bedroom last night." And one of the foursome will come back with, "Yabbut remember last summer, when we hadda play in rubber boots and mackinaws?" You can't win.

One of the few Canadians who doesn't care about the weather is my wife. When we had babies, she'd pop into the office in the middle of a blizzard. "What in the Sam Hill are you doing out on a day like this?"

And I'd discover that she'd thought the baby needed some fresh air, and pushed the carriage through the snow for half a mile.

Her indifference to our great national conversation piece infuriates me. We had a bitter quarrell just this week. I'd been out in the car, and told her the guy on the radio said it was 96 downtown. She said she didn't believe him. With a touch of warmth, I repeated what the guy on the radio had said Ninety-six degrees.

"It couldn't be."

"Because it doesn't feel that hot. And what does it matte anyway?"

You can see why I blew my top. Matter? What could be mo important?

There is no single element in this country that is more in t country that is moreimportnat to us Canadians than our love-h relationship with the weather. In fact, it may be the only thing will hold this country together, when all the referendums h been taken.



Hockey champs receive shirts

Sixteen Cardinal T-Shirts were given out last week to the Cardinal Pee Wee Redbirds who won the 1979 Ottawa District Minor Hockey Association Championship. Team captain Danny Patrick, right, was on hand to accept the T-shirts that were donated by Jack Savor, owner of Jack's of Cardinal on Dundas Street.

Cardinal area woman dies in road mishap

Jean Hare, of R.R. 1 Cardinal was killed last Thursday morning after the vehicle in which she was driving struck the abutment of the CNR overpass on County road 22 north of Cardinal.

The 42 year old woman was pronounced dead on the scene by coroner Dr. Shirely Appleby, who has ordered a post mortem.

The victim, who was the sole occupant of the 1973 model car, was removed from the smashed vehicle after assistance from the Brockville Fire Deparment was sought who utilized the jaws of life.

The car was northbound on the county road before it crossed the southbound lane and struck the overpass abutment, the police said.

Mrs. Hare was the daughter of Frank Ward and the late Winnie Ward, and she was born at Cardinal October 21st, 1936. She had been employed as a machine operator at Automatic Electric, Brockville.

Left to mourn her loss besides her father are her husband William, a son Richard and a daughter Debbie (Mrs. T. Ferguson), all of Cardinal. She was predeceased by a son John, 2 brothers, Walter of Edmunton and Ernest of Spencerville R.R. 4, also 2 grandsons.

Funeral services were conducted at the C.W. Marsden Funeral Home on August 11th, 1979 with Reverend F. Patterson officiating.

Pallbearers were Steve Barkley, Jim Grant, Ted Campbell, Trevor Molson, Charles Toupin and Erwell Douglas. Cremation followed.

Skating deadline

Cardinal's Figure Skating Club will be offering a skating course this fall if there is sufficient demand for it.

A first for the club, the course is scheduled to run from October 1st to 28th, with classes taking place at the Cardinal Community Centre.

Anyonw interested in joining or obtaining further information is urged to call today, as August 15th is the deadline for registering by contacting Mrs. Barb Owers at 657-3422.

MONTE CARLO SPECIALS AT JACK'S OF CARDINAL



Ladies Summer Dresses ½ REG. PRICE

Ladies Summer Slacks ½ REG. PRICE

Men's Short Sleeve T-shirts ½ REG. PRICE



- cash your casino night winnings at JACK'S OF CARDINAL & SAVE

People From Cardinal

Planning grant for Cardinal

Norman Sterling, M.P.P., Carleton-Grenville, has announced that community planning study grants totalling $11,027 have been allocated to the village of Cardinal and the North Lanark Planning Board.

The Village of Cardinal will receive $10,350. and the North Lanark Planning Board will receive $677.

The grants are designed to assist municipalities and planning boards in preparing official plans and zoning by-laws, or in bringing these up to an acceptable level.

Mr. Sterling pointed out that the funds can also be used in preparing zoning by-laws to replace minister's zoning orders, to finance planning programs for unorganized territories or for other relevant planning studies.

These grants are allocated as part of the Ministry of Housing objective of helping municipalities and planning boards to prepare sound planning programs.

Monte Carlo Night A fun way to raise funds

On Friday, August 17, 1979, The Cardinal Centennial Committee, assisted by various organizations and citizens of the village, will be sponsoring a "Monte Carlo Night" from 7:00 p.m. to 1:00 a.m. at the Cardinal & District Community Centre. This will be the first and only event this year to raise funds towards the cost of the 1980 Centennial Year Celebrations.

The games and wheels, to be set up on the south end of the arena floor, will include, Black Jack, Roulette, Crown and Anchor, Race Horse, Under and Over 7 and Chuck Luck.

The "Monte Carlo Night" next year will be held during "Old Home Week", which will take place between Saturday July 26th and Monday August 4th, 1980.

The Cardinal Minor Sports Committee will be running the Snack Bar and have licenced the north end of the arena floor, where a group will be playing Pop & Country Music from 9 p.m. to 1 a.m.

Admission to the arena will be $2.00, which will buy $4,000 in Monte Carlo Money. All winnings will be redemmed for merchandise in Cardinal until Saturday August 25, 1979. There is a total of 25 merchants listed on the back of each bill who have agreed to this method of redemption.

Each $500 bill, which is worth 25c, incorporates the Cardinal Centennial Celebrations Emblem, drafted by Suzanne Dodge, of Cardinal.

Comings and goings

Mr. and Mrs. Raymond O'Brien and Mr. and Mrs. Len Crawford and Anne Marie attended the Csrnko-Hoffert wedding August 3rd, 1979 in the First United Church of Christ. Hellertown, Pennsylvania. The bride Janice Marie Hoffert is a former girl Scout participated in the 1st Friendship Exchange in 1968 held between Girl Guides of Canada and the Great Valley Council of Pennsylvannia.

Mr. and Mrs. Stan Burnaski and Ritchie have returned home ofter a months vacation in the western provinces.

A long time and very popular resident of Cardinal Mr. Walter Livings who is a retired employee of the Canada Starch Company and due to health reasons has put his home on Dundas Street East on the market, has recently moved to Prescott Place, Prescott where he will happily welcome his many Cardinal friends for a visit.

Mrs. H. Redden spent some time recently with her son and family Mr. and Mrs. Tayler Redden of Toronto.

Mrs. Delores Wells is a patient in the St. Vincent de Paul Hospital, Brockville.

Reverend Father Ed Keyes and some of his parishioners at the Sacred Heart Church made a pilgrimage to the Auriesville Shrine on Sunday, August 12th, at Auriesville, New York.

Mr. and Mrs. Robert Mackay and daughter Karen left Ottawa via air Saturday enroute to Havana, Cuba where Bertie will assume his duties with the security division of Canadian External Affiars. While on leave in Canada he spent some time in Cardinal visiting his mother Mrs. Donald Mackay, his sister and brother-in-law Marg and Bob Mason and family at John Street. Karen will return to Canada at the beginning of the school year to study at the Grenville Christian College at Maitland.

Elizabeth Henderson

A native of Scotland, Elizabeth Henderson passed away July 25th, 1979 at the St. Lawrence Estate Nursing Home, Cornwall, after a lengthy illness she had been a resident at the Nursing Home for a number of years. Her husband James preceased her some years ago.

Left to mourn her loss are 2 sons John and Stewart both of Toronto and 3 daughters Betty (Mrs. Jim Barkley) Cardinal, Phyllis (Mrs. Andrews) Toronto and Ellen (Mrs. Bissa), San Francisco. Also a number of grandchildren and great-grandchildren.

Funeral services were conducted at the C.W. Marsden Funeral home where funeral services were conducted on July 31st at 3 p.m., Reverend F. Patterson officiating.

Pallbearers were Orval Walters, John Walters, George Forrester, Walter Smaill Jnr., Lyle Utman and Gerald Thompson. Interment followed at the United Church Cemetery.

Agnes Francois

Mrs. Agnes Francois died at Brockville Hospital August 2nd after a lengthy illness. She was born May 5, 1886 at Snake River, Ontario to William Lavallu and Margaret Papin, both deceased. Her husband, Matthew, predeceased her in 1935.

Surviving family members are four sons William, James, Albert and Lorne, all of Cardinal, two daughters Maggie of Cardinal and Marg (Mrs. J. Crawley), Ottawa also a brother James Lavallee, Golden Lake, Ont. Funeral mass was held at St. Matthews R.C. Church, Madawaska on Saturday August 4th. Reverend Father Ajelski officiating.

Pallbearers were Ed Mills, Glen Windsor, Henry Dean, John LaCombe, Sylvester Kuiack and Don Jackson.

When it comes to....

BEDDING FLOOR COVERINGS FURNITURE

We have what you need. Come in and see Dave or John for expert service and good selection.

People head for the store with
- selection
- price
- service



Come in and see us

W.L. PETERS FURNITURE & CARPETS

253 KING ST. W. PRESCOTT 925-5622

IT'S OUR T.V. CLEARANCE!

1979 Models By Panasonic

Portable & Floor Models

COME EARLY FOR BEST SELECTION
- Free delivery
- In store service department
- Financing available

At W.L. PETERS APPLIANCES & T.V.'S

152 King St. W. Prescott 925-2257

Jewellery Repairs of all Kinds
Appraisals & Inspections
Ear Piercing
Free Jewellery Cleaning Service
Free Gift Wrapping

Sundance Jewellery Ltd.

Just East of Shopping Centre Morrisburg

DO IT YOURSELF! CLEAN YOUR CARPETS... THE PROFESSIONAL WAY.

Rent the fantastic new Up & Out Hydro-Mist Machine for superior carpet cleaning. Loosens and removes dirt, previous shampoo residue, and up to 90% of the moisture in just one step. Save money... get results just like a professional!



TREWAX

AVAILABLE FOR RENTAL 4 HOUR — 8 HOUR — OR OVERNIGHT BASIS

JOHN'S PRO HARDWARE

657-4887

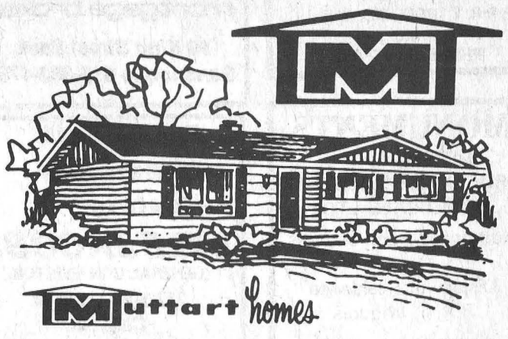

Muttart homes

Choose from over 38 floor plans in 2-storey, split-level, split-entry or ranch style, with 2, 3 or 4 bedrooms. There's no down payment and a Muttart mortgage can be repaid in 15 or 20 years. All you need is your own lot and you can build your home quickly and easily from complete, simple instructions supplied.

Call collect to Mr. Jim Mulligan at (613) 549-2234, visit our show model or mail in the coupon today for a FREE BROCHURE.

To: MUTTART HOMES
1473 Princess St. West, Box 751
Kingston, Ontario K7L 4X6

Name .....
Address .....
.....
City ..... Phone .....
I have my own lot ..... YES ☐ ..... NO ☐

90

Musical play brings 100 years of heritage to life

GREAT FAMILY ENTERTAINMENT



"A Night to Enjoy" — Toronto Star
"A Lively Musical" — New York Variety
"Musical One to Remember" — Ottawa Citizen
"...you find yourself applauding the skin off your hands..." — Ottawa Journal

Every evening except Monday at 8 p.m.
ADDITIONAL MATINEES SAT. AND SUN. AT 2 P.M.
Adults $6.00 - Children $3.00

Tickets available at P.O. Box 660, Morrisburg or by phoning (613) 543-2734

Comfortable upholstered Seating, ramped for perfect sightlines

A Colorful Musical Play
PRINCE OF WALES THEATRE AT UPPER CANADA VILLAGE
JULY AND AUGUST
South on Upper Canada Road, first exit east of Morrisburg.

Visit
Mane-Wing Studio
R.R. No. 2 Ingleside
Tel. 537-2685
- POTTERY
- PAINTING
- SCULPTURE

Open May thru December
Libby Peterson

Full Gospel Businessmen's Fellowship
Announces a Breakfast Special

WITH REV. BILL PRANKARD AND MRS. GWEN PRANKARD
OF OTTAWA, THE NATION'S CAPITAL
at the
ROYAL CANADIAN LEGION IN MORRISBURG
on
SATURDAY, AUGUST 18TH, 1979
8:30 A.M.

INVITE YOUR FRIENDS AND NEIGHBOURS



RESERVATIONS PLEASE CALL
MORRISBURG — Mr. Jarvis — 543-2872
— Morrisburg Bakery — 543-2245
IROQUOIS — C. Swerdfeger — 652-2335
WINCHESTER — C. Johnston — 774-2940
CHESTERVILLE — W. Barnard — 448-2866

ADULTS $3.00 - SR. CITIZENS & UNDER 12 $1.50

Small Ads... Big Results! CLASSIFIED ADS!

Cardinal - Prescott
Call collect
Iroquois - Morrisburg
652-4806

BUSINESS DIRECTORY

ART SANGER
UPHOLSTERY & REFINISHING
Furniture Stripping & Restoration
FREE ESTIMATES
PHONE 543-3266

CABINET MAKING

Aluminum Doors and Windows, Renovations, Repairs, Sundecks
Doug Plumadore
Iroquois 652-2359

Complete Septic Tank Installation and Repairs
Licensed 1 and 2 -
Free estimates
excavating-trenching-land clearing
shoreline improvements-landscaping-sol-patios-backfilling
BY CONTRACT OR HOURLY
sand-gravel-topsoil-stone
lowbed floating service
water tank truck service
LEE SHAVER and SONS
R.R. 2 Iroquois 652-4224
In business in Iroquois area for 30 years

ARTHUR FAWCETT & SONS
Cartage & Equipment Rentals
Top Soil - Gravel - Concrete sand
Mortar Sand - Sand-Fill
Crushed Stone
R.R. 2, IROQUOIS, ONT.
K0E 1K0
PHONE 613-652-4983

MONUMENTS
LETTERING, ETC.
BROCKVILLE CEMETERY MEMORIALS LTD.
Authorized Rock of Ages Dealer
Display at Residence
R.R. 1, Iroquois
LANDON McINNIS
Phone 652-2257

ALF MARIN PHOTOGRAPHY

Passport & Age of Majority Cards
Done while you wait
Colour Polaroid
657-4890

KNOW-HOW COUNTS
PRUNNER'S AUTO CARE
•TURNING OF ROTORS AND DRUMS
•COMPLETE BRAKE AND ALIGNMENT SERVICE

CHARGEX VISA
Fast Exhaust Service
Lifetime Muffler Warranty
Licensed Mechanics
LAWN AND SNOW EQUIPMENT
PHONE [613] 652-4566
A Complete Line of Imperial Products Available

NEW IMAGE
Hair Studio

Hair Styling for the Whole Family
Mariatown 543-2431
Iris Cunningham

ALFRED LINK CONSTRUCTION
R.R. 2 BRINSTON
652-2039
Sand - Gravel - Stone
Top Soil - Sandfill
Manure for Flower Beds and Gardens
Backhoes, Dozers, and Truck Rentals
Class "A" License for installing complete Weeping Beds.
"Free Estimates On All Jobs"
All Jobs Cash
Unless Otherwise Arranged

Mortgages
For any purpose e.g.
Build - Buy - Refinance - Consolidation to 95% -
Rates from 11%
Existing Mortgages Bought and Sold
Call COLLECT
primor equities limited mortgage broker
99 King Street East, Gananoque 613-382-4759

For All Your Plumbing & Heating
LYLE JACOBS
GENERAL CONTRACTOR
247 Henry Street
Cardinal
657-4706 657-3474

Sales with service or let us repair your present appliance.
G.E. - MOFFAT
HITACHI - MAYTAG

Washers - Dryers
Woods Freezers
Ranges,
Microwaves and Refrigerators
STYLES & McINTOSH LIMITED
Iroquois 652-4397

ATTENTION FARMERS
We pick up your dead, sick and disabled cows and horses.
This is the largest receiving plant in the region.
FOR PROMPT SERVICE CALL COLLECT TO
HERB LOUCKS
Winchester Ph. 774-6916
or
Machabee Animal Foods Ltd.
Crysler Ph. 987-2818

MURDOCK TRANSPORT
Daily from Brockville
To Cornwall
For Pick-up Call
543-3084

Mac's Texaco
Licensed Mechanic
Iroquois Plaza
652-2000

CONTACT US FOR RATES ON
Farm Fire Insurance — Dwelling, Contents, Outbuildings, Cattle & Machinery.
LORNE MELLAN
BRINSTON ONTARIO

Carman Refinishers
UPHOLSTERING
Stripping Repairs
Free Estimates
Iroquois 652-2011

WEAVING - POTTERY AND PAINTING
The Country Studio
MARION GLEESON
PHONE 652-4594
Open 9-7 - 7 Days a Week
LAKESHORE DRIVE
5 Miles West of Morrisburg

PHOTO FINISHING
MJ Cole Photo offers complete Photo Finishing for every Photographer at low prices and you only pay for what is printed.
Drop your films in now. Finishing and Enlargements.
12 exp. - $4.99
20 exp. - $7.39
36 exp. - $12.59
P.S. Also slides and movie films developed.
We accept Master Charge and VISA.
MJ Cole Photography
On the Brinston Rd.
One mile north of Iroquois
652-4448

JAMES COOPER AUCTIONEER
• ANTIQUES
• HOUSEHOLD
• FARM
657-4448

"Complete Auction Service"

DUVALL AUCTION SERVICE
• FARM
• HOUSEHOLD
• ANTIQUE
BRIAN DUVALL 652-4901
652-4710 or 537-2688
R.R. 2 BRINSTON
"Large or Small . . . call Duvall"


AQUARIUS HAIR STYLING

Hair Styling for Women and Men
PROPRIETORS
Liz Asselin & Nancy Lewis
652-4466

Is fitness Important? Ask any body.
PARTICIPACTION®
The Canadian movement for personal fitness.

LLOYD McMILLAN EQUIPMENT LIMITED
Backhoe, Truck & Trackloader
Sand, Gravel, Topsoil, Stone Sandfill, Clayfill
Class 1 License for installing complete weeping beds
Landscaping & Snow Removal
Radio Dispatched
R.R. 2, IROQUOIS Phone 652-4649

FOR SALE

STRAW $1.25 per bale. You pay now, we store it for you in the winter. Call Hans Brus 652-4118. 8-2c

1975 AUDI FOX station wagon, automatic. Lic. KNP 905. Call 345-0052. 9-1c

FULL LINE OF PARTS and service at Grenville Snowmobile and Garden Equipment Ltd. Bombardier Ski-Doo, Can-Am Bikes - Honda, Ariens, Wheelhorse, Homelite. We're at Maynard, Ont., R.R. 2, Prescott. Call 925-4477. 48-tfn

1973 DATSUN 610, Automatic. Call 345-0052. 9-1c

PIANOS - TUNING AND REPAIRING. Also new and reconditioned Pianos. Phone Gilmers Piano Shop, Kemptville. 258-2624. Before 9 a.m. or after 4:30 p.m. 32-tfn

FIRE ESCAPE STAIRS and ladders with safety back strap will sell separate. Call evenings 657-4445. 9-tfnc

U-HAUL TYPE CAR TRAILER, 5 x 10 x 6 feet, with roof. B. Mudde, Phone 652-4503. 9-2c

1979 DATSUN 210, 2 door, standard, Demo. Lic. OLK 894. Call 345-0052. 9-1c

CARDS OF THANKS

We thank our friends and neighbours for their cards, visits and concerned inquiries while we were delayed in hospital recently.
Thank you too for the care given to Daddy Jim.
We are now happily at home and doing well.
Brenda & David Millard
9-1nc

On behalf of the Iroquois Redcaps Girls Baseball Team and Myself I wish to thank Lloyd McMillan for donating our team ball caps.
Connie DeJong. 9-1c

The Iroquois-Matilda Lions Club would like to thank all those who made pledges to Lions and to others who paddled on our behalf in the recent Canoe-a-thon. Funds that were raised will be going to the Dundas County Association for the Mentally Retarded.
Thanks also to the Lions ladies who helped prepare the chicken dinner on Saturday and to the Iroquois Golf Club who managed to fit our group and the firemen into the premises with a minimum of problems. 9-1c

FOR SALE

1 NEW PYROGARD SAFE, can be seen at Iroquois Printing. 652-4806. 13-tfnc

111 ACRES FOR SALE, 1,000 feet frontage on Hwy. No. 2 located between Morrisburg and Iroquois. Call 543-3269. 14-tfc

WE PAY the highest prices for copper, brass, radiators, batteries, mercury. Charles Benovoy, Heritage Highway No. 2, 2½ miles west of Iroquois. 613-652-2238. 51-tf

CROWN ASSETS Used office furniture, desks, chairs, tables, filing cabinets, steel shelving etc. Arts & Crafts. Charles Benovoy, Heritage Highway No. 2, 2½ Miles west of Iroquois 613-652-2238. 51-tf

14 FOOT CEDAR STRIP BOAT, motor and trailer. Motor is 35 h.p. Mercury. Call 652-4574. 9-2c

BEAUTY SALON EQUIPMENT Complete. Phone 543-2519. 9-2c

SHOTGUN - 20 Gauge Double Barrel. In good shape, Savage Model. Call 657-4445 after 6. 6-tf

PLUMBING SUPPLIES — Myers water pumps; water conditioners to remove hardness, sulpher taste and odour, rust, sediment; chemical pumps for chlorine treatment.
Garry Murphy Sales and Services Ltd. Phone 652-2337 (evenings 652-4064). 2-tfn

FRESH BAKED GOODS can be bought daily at the Iroquois Pop Shoppe. For orders call 652-9314. 48-tfc

TOMATOES, SWEET CORN, CUCUMBERS & APPLES. Fresh daily. Closed Sunday's. Dentz Orchards and Gardens between Iroquois and Brinston. 7-4c

1973 MAVERICK, economical six cylinder engine, automatic transmission, radio, well kept, requires small body touch up, blue metallic with matching interior, extra snow tires, asking $595. as is. Please call 652-4384 evenings. 8-tfn

1977 DATSUN 210, standard Lic. HSR 771. Call 345-0052. 9-1c

25 ACRES OF STANDING OATS ready to combine, grown from certified seed and sprayed for weeds. Francis B arkley. 652-4284. 9-2p

WAGON WHEEL BUNK BEDS $80.00. Simplicity washer / spin dryer. $80.00. Custom combining. 652-4754. 9-2p

1974 CHEV CAPRICE, Automatic, Lic. HJW 155. Call 345-0052. 9-1c

CHAIN SAWS - World Famous Homelite Chain Saws All XL models in stock. Good stock parts on hand. Mechanic on duty ready to serve you. Good stock chain to fit most saws at popular low prices. R.H. Beckstead, I.H. Parts, Sales and Service, Williamsburg, Tel. 543-2265. 29-tfc

FOR SALE

1973 DODGE POLARA, needs body work. 318 motor. $500.00. 652-4365. 9-1c

1974 DODGE DART, 6 cylinder. Best offer, must sell. Phone 652-2130. Call after 5 weekdays. 8-2p

FOR SALE OR TRADE - One cement mixer; one two-year old Appolossa mare; 1969 Barracuda car; one 1965 Ford truck with 900 tires and 1970 Chrysler, for parts. Phone 652-4772. 8-4c

MILLENDS FABRIC WAREHOUSE, garbardines, denims, corduroys, chiffons, velours, cottons, draperies, crafts, yarns. 58 Buell, Brockville. 8-4p

1969 FORD HALF TON with Flatbed, 4 13 inch Michilin Radial Ply Tires tube type, 1 13 inch Tire and rim for Ford Van, 2 13 inch Mag Wheels and wide tires to fit cars with 4 bolts, Austin Mini 850 cc Motor and trans acle and assorted parts, 20 gal. gas tank will fit Ford half ton, Bar size refrigerator, child's gate, 2 tables (1 wood, 1 chrome), Heathkit FM component radio, gas lawn mower. Meat Ducks, 8 weeks old. Phone 652-4448. 9-2nc

POOL SPECIALS - Do it yourself in-ground pool kits starting at $1,995. Special 18 x 36 pool kits $2,495. (only a few left at this low price.) All accessories on sale. Chemicals reduced by 10 percent at the POOL SHOP, Highway 31 at Winchester Srpings. Open Thursday, Friday and Saturday from 10 a.m. to 4 p.m. - call Kopas Pool & Patio Ltd. 774-2133. 9-4c

KITCHEN RANGE Good Cheer model wood & coal grates, reservoir; Asking $200. Call 989-5572. 9-2p

CHICKENS: meat birds - 50 cents a pound live weight. Phone 652-4048. 9-2c

POOL SPECIALS — Do it yourself in-ground pool kits starting at $1,995. Specials 18 x 36 pool kits $2,495. (only a few left at this low price.) All accessories on sale. Chemicals reduced by 10 percent at the POOL SHOP, Highway 31 at Winchester Springs. Open Thursday, Friday and Saturday from 10 a.m. to 4 p.m. Call Kopas Pool & Patio Ltd. 774-2133. 9-4c

Wm. L MARTINEAU
REAL ESTATE LTD.,
148 King St. W.
925-5801

IROQUOIS, CHARLES ST. 2 storey home in 2 apartments of 2 bedrooms, living room, kitchen and bathroom in each. Fully rented. Asking $32,500.00.

A NEW CAREER?
We'll help assess your sales ability for a career in real estate. Take a few moments to call:
PAUL LEEDER
(613) 342-5100
BROCKVILLE
It could be the best thing you'll ever do.
BOWES & COCKS LIMITED REALTOR

COMING EVENTS

GREASER DANCEwith (5-Man Grease Band) Duke of Earl at Morrisburg Arena. Put on your V-neck sweaters and flair skirts and rock and roll. August 18, 1979 - 9 p.m. to 1 a.m. Refreshments. $5.00 couple, $3.00 single. Held by South Williamsburg Township Recreation Association.

The family of Mr. and Mrs. Frank Dobbie, Spencerville, cordially invite all neighbours, friends and relatives to "Open House" on Saturday, August 25, 1979, to celebrate the 50th Wedding Anniversary of their parents. Open House will be held at the Dobbie Cottage, Johnstown, 2 - 4 p.m. afternoon and after 8:30 p.m. evening; no gifts, best wishes only. 9-1p

COUNTRY & WESTERN WEEKEND
THANKSGIVING
WHEELING WEST VIRGINIA
PITTSBURG, PENNSYLVANNIA
OCTOBER 5th to 8TH
$169.00 per person
[Twin accomodation]
Tour Includes: Transportation via Voyageur, 3 nights lodging at Marriott Inn (in city resort) hospitality party, sight seeing tour, dog races, ticket to Jamboree U.S.A. Country Show, C & W Jam Session and dance, Thanksgiving dinner, shopping. Tour payable in Canadian Funds. For reservations and brochure contact Frank's Tours, Box 606, Morrisburg, Ont. Phone 543-3444 (office) 535-2888 (after hours. Bus departs locally. 9-tfn

MIXED PARTY honouring the marriage of Robert (Bobby) Cooper and Susan Constable, at South Mountain I.O.O.F. Hall on Saturday August 18th. Music by Beckstead's Orchestra from 9 to 1. Buffet lunch will be served. For tickets contact Mrs. Betty Hutt or Gordon Cooper, 652-2414 or 652-2411. $3. per person. 9-1c

MINI VACATION - one week, featuring St. Andrews By The Sea, New Brunswick, August 20th to 26th. Spend a relaxing holiday at Canadian Pacific's Algonquin Hotel - a 200 room manor hotel situated on the Bay of Fundy, meals are included - for more information contact Winchester Tours, 520 St. Lawrence, Winchester 774-2424. 1-tfnc

ATTENTION: Matilda Helping Hands Senior Citizens Bake Sale and Craft Table for September 1, 1979, at Dixon's Corners Hall. Please bring something for the bake table and / or craft table. 8-4c

FOR RENT

APARTMENT FOR RENT - Modern newly decorated, heated 4 rooms. Suitable for couple. Available October 1. Phone Cardinal 657-3201. 8-2c

REAL ESTATE

Gordon W. Thom
REAL ESTATE BROKER
Morrisburg, Ontario
613-543-3598

MORRISBURG
1½ Story Frame Home, with living room, family room, kitchen, storage room, two bedrooms, closed in sun porch and garage.

ELMA
105 Acre Farm, located on paved road near Highway No. 31. Good rich sandy clay loam soil, including 8 acres of bush, several large barns and garages. No living quarters. Very reasonably priced.

WILLIAMSBURG TOWNSHIP
Large Lot 229 x 180 West side of Highway 31, 3 miles north of Morrisburg.

Cam Martel 543-3337
Langton Carr 543-3277
Karen Gorrell 543-3195

JOHN A. ALLISON
Realtor
Office 543-2044
Home 543-2989

ORCHARD WAY, MORRISBURG - Brick bungalow beautifully maintained and well landscaped. Three bedrooms, eat-in kitchen, living room, dining area. Finished basement with den, family room, play room and much much more. $54,500.

CHURCH STREET - Four bedroom frame home, large kitchen and dining area as well as separate dining room. Living room, full bath, den and sun room. $42,500.

IROQUOIS AREA - 1 acre and farmhouse with six bedrooms, two on main floor could be family room and den. Large family kitchen, separate dining room, and living room. Full bath. Garage and shed. $29,900.

IROQUOIS, WEST - Choice location overlooking the St. Lawrence, imaculate bungalow, attached garage, paved drive. Two bedrooms, eat-in kitchen and carpeted living-room, stone fireplace with heatalator. Offers invited.

JOHN ALLISON REALTOR
MORRISBURG, ONTARIO
543-2989
543-2044
Rita Michielsen 652-2491
Dale Beckstead 535-2103
Ian McColl 543-3136

FOR RENT

2 BEDROOM & 3 BEDROOM APARTMENT for rent. Newly renovated with wall to wall carpeting. Phone 652-4348. 8-2p

BOTTOM FLAT TO RENT or Charles Street. Phone 652 4365. 9-1

MCGOWAN
CENTURY 21, REAL ESTATE LTD.
MILL STREET, MANOTICK

Spencerville Area - 100 acres with two storey home, good barns, well fenced, drainage ditch, 26,000 planted trees, large cedar bush, approximately 35 acres tillable land. Terrific hobby farm. List. No. 9-185. Call Jack Davidson 692-2107 or Pat Stroulger 489-3404.

REAL ESTATE

Van Sleuwen Real Estate
LTD. Brokers
Winchester, Ontario

READY FOR NEW OWNERS, 4 bedroom 1½ storey vinyl clad home on nice street in Iroquois. Large lot, garage.

NEAR IROQUOIS on paved road, 1½ storey 3 bedroom home, large lot, creek, nicely treed. Attached garage. A beauty.

THIRD CONCESSION 2 bedroom bungalow, well kept, 2 acres, large garden, garage, chicken house and workshop. Paved road, 5 minutes to town.

100 ACRE FARM, fine 5 bedroom brick home, large barns. Few minutes from Iroquois.

CLASSIC HOME west of Iroquois on No. 2 Hwy., on hill overlooking St. Lawrence. Restored family home of distinction on 100 acres. Many extras for the discriminating buyer.

KEN KIRKBY
652-4395

TENDER FOR DRAIN

TOWNSHIP OF MATILDA

SEALED TENDERS, plainly marked as to contents will be received by the undersigned until 4 p.m., LOCAL TIME, FRIDAY, AUGUST 24th, 1979, for the construction of the Zandbergen Drain.

The following are the estimated quantities of work:

19,806 metres cubed Earth Excavation

49 metres cubed Hardpan

TENDER DOCUMENTS, Plan, Profiles and Specifications may be obtained at the office of the undersigned; or at the office of Stidwill & Associates Limited, Consulting Engineers, 107 Sydney Street, Cornwall, Ontario. A certified cheque payable to the Corporation of the TOWNSHIP OF MATILDA in the amount of ten percent (10%) of the tender price must accompany each tender. Lowest or any tender not necessarily accepted. Work to proceed following approval from the Ontario Municipal Board.

W.E. Horner
Clerk-Treasurer
Township of Matilda
Brinston, Ontario.

CONSEIL D'EDUCATION
DES COMTES DE
STORMONT, DUNDAS & GLENGARRY
COUNTY BOARD OF EDUCATION

NOTICE
PLANT OPERATION

Applications are invited from qualified candidates for the caretaking contract at Iroquois Public School in the town of Iroquois.

Specifications and other details are available from the office of the undersigned.

Applications should be submitted to the undersigned not later than 28 of August 1979.

Duncan Grant
Controller of Plant
pro tem.

Legault airman
T.R. Leger Director

WANTED

BOX STOVES WANTED in good condition, 652-2467 or 652-2319 between 5 and 6 p.m. 9-2c

NEEDED IMMEDIATELY a 3 Bedroom House or Apartment. Phone 652-2015. 2-2p

FOUND

FOUND 1 YEARLING HEIFER Owner has to produce proof of property and pay for ad. Phone Allan Armstrong 652-2358. 9-2p

NOTICE TO CREDITORS AND OTHERS

IN THE MATTER OF THE ESTATE OF ETHEL CASSELMAN, LATE OF R.R 2, BRINSTON, ONTARIO, WIDOW, DECEASED

All persons having any claims against the Estate of Ethel Casselman, late of R.R. 2, Brinston, Ontario, widow, who died on or about the 21st day of March, 1979, are hereby notified to send particulars of the same to the undersigned on or before the 6th day of September, 1979, after which date the estate will be distributed with regard only to the claims of which the undersigned shall then have notice, and the undersigned will not be liable to any person of whose claim he shall not then have notice.

Dated this 1st day of August, A.D. 1979.

GARNET MERKLEY,
Administrator,
by his solicitors herein
GORRELL & GRENKIE
Box 820
Morrisburg, Ontario
K0C 1X0

WANTED

PARTIAL OR COMPLETE ESTATES. We are interested in old furniture, dishes, guns etc. Call John Hands 926-2919. We will buy it from you or sell it for you. 35-tfnc

1 BEDROOM APARTMENT wanted to rent for September 1, in Iroquois, Cardinal or Prescott. Call 1-525-3396. Unfurnished. 8-2p

BOOK EXCHANGE

WANTED GRADE 13 TEXTBOOKS. Phone 652-2123.9-2p

GRADE THIRTEEN TEXTBOOKS for sale. English literature, Composition, Family Studies. Call 652-2263. 9-2c

NOTICE

IF YOU DRINK that is your business. If you want to stop that is our business. For information call 652-4147 or 543-2269 A.A. or Alanon (Families of Alcoholics) 652-4147. 31-52p

KNOX FALL BAZAAR & TEA will be held November 10th instead of October 27th. 9-1p

PARTICIPACTION
The Canadian movement for personal fitness.
Fitness. In your heart you know it's right.

NOTICE TO CREDITORS AND OTHERS

IN THE ESTATE OF WILLIAM ACIL COOK, of Matilda, in the County of Dundas, Farmer, deceased.

All persons having claims against the Estate of William Acil Cook late of the Township of Matilda, in the County of Dundas, who died on or about the 8th day of June, 1979 are hereby notified to send particulars and file proof of same with the undersigned on or before September 25, 1979 after which date the Estate will be distributed with regard only to the claims of which the undersigned shall have notice and the undersigned will not be liable to any person of whose claim they shall not then have notice.

DATED at Morrisburg this 9th day of August, 1979.

GRETA EVELYN COOK,
EXECUTRIX,
BY HER SOLICITOR,
NORMAN G. BAYNE,
BOX 855,
MORRISBURG, ONTARIO.
K0C 1X0

IN MEMORIAM

WHITTEKER - In loving memory of a dear Husband, Dad and Poppy, Lloyd Eugene, who passed away on August 16, 1978.
No further away than a picture,
A smile or remembered phrase,
Our loved one lives in memory --
So close in so many ways.
For how often does a sunset
Bring nostgalic thoughts to mind
Of moments that our loved one shared
In days now left behind.
How often has a flower
Or a crystal autumn sky
Brought golden reflections
Of happy days gone by!
Memory has a magic way
Of keeping a loved one near
Ever close in mind and heart
Is the one we hold most dear.
Mabel, Ronald, Freda, Kevin, Jeffry, Jamie, Dennis, Jo-Ann, Angela, Derek, Lyn, Doris, Robert, Randy Whitteker, Sylvia, Ray, Rodney, Ricky Barkley, Marilyn, Douglas, Gary, Camille, Eugene, Kimberly McInnis. 9-1c

If you had to walk to work. Could you make it?

CONSIGNMENT AUCTION

IROQUOIS SALE BARN
FRIDAY, AUGUST 17th at 6:30 p.m.

Antique dresser, chairs, stools, automatic washer, dishes, books, beds, mattresses, lots of articles too numerous to mention.

TERMS — CASH

AUCTIONEER
DUVALL AUCTION SERVICE
R.R. 2 BRINSTON, ONT.
Phone 652-4901,
652-4710 or 537-2688

Auctioneer will not be responsible for accident or injury to any persons or property at sale.

BIRTHS

MILLARD - Doug and Joyce (McCaslin) are pleased to announce the arrival of their first child, a son, Adam Douglas, 9 lbs., at 5:48 p.m. on August 7, 1979. First grandson for Mrs. Ford McCaslin, and Great-Grandson for Mrs. Annie Millard, of Ottawa, Mrs. Vernon McCaslin and Mr. and Mrs. Robert Hanes. Special thanks to Dr. John Marston and Maternity Staff at Winchester Hospital. Also, thanks to Lois Coleman and Chris McNairn of the Iroquois Medical Clinic. 9-1p

ESTATE AUCTION

Farm Machinery, Antiques & Household Contents

To settle the Estate of the late Ray Casselman of Williamsburg Township, the following articles will be offered for sale by Public Auction on

Saturday, August 25th 10 a.m. sharp

Lot 37, 38, Conc. 3, Township of Williamsburg

3 miles south of Williamsburg on Shannette Road or 4 miles north of Morrisburg, turn left at Glen Becker. Watch for Auction Signs.

Machinery: 1975 GMC Sierra, 18600 miles (safety checked), Massey 35 tractor with front end loader, Ford Ferguson tractor, pto driven elevator, manure spreader, cement mixer, water tanks, trail type mower, thrashing machine, harrows, hay loader, draw plough, cultivators, grain binder, corn harvester, seeder, hay, circular saw, rubber tired wagon, McCormick baller, lots of wood in blocks, cedar posts, logs, fanning mill, quantity of lumber, lots of 2x4's, doors, windows, steel lathe, pool table, Acme wood stove, milk cans, wooden drums, cattle clippers.

Antiques: Lightning rods, milk cans, Tiger maple dresser, all kinds of old books (Life, Popular Mechanics, News Papers), old pictures, old view master slides, all kinds of old dishes, several old eye glass sets, depression glass, cabinet Grant piano, stool, old lamps, side board, 2 press back beds, old oil cloth books, 3 dressers, old stick pins, pin cushions, old letters, old linen napkins, Coo Coo Clock, depression salt cups, Carnival glass, cut glass, flower blue glass, egg cups, Eddison cylinder records, old tables, cane back rockers, rocking horse, old silver, army shells, old fold-away crib, wine glasses, blanket box, old coins, old wooden chairs, quilts, wash stands, 2 iron beds, old radios (parts), old sealers, crocks, pressure pump, horse collars and harness, iron seats, scythe, wood box, organ box, wicker rocker, wagon wheels, cheese boxes, old hand cultivator, fanning mill, walking plough, old violin & case, copper boiler, appx. 1932 car body, sloop sleighs, fertilizer.

Contents: Deep freeze (Viking 23 cu. ft.), kitchen clock, washing machine, pressure pump, asstd. nuts & bolts, Tico oil burner, old lamps, oil cloth, flashlights, new Williams sewing machine & cabinet, old pictures, bedding, bags of cement, lamp shades, rod &'reel, hand sprayer, cushion floor (pieces) paint, kitchen taps, old mirrors, electric motors, wooden trunk, old chairs, sap buckets, old suitcases, ouija board, roll felt, hot plates, old wardrobe, electric blanket and many other articles too numerous to mention.

TERMS — CASH

Note: The size of the sale requires two auctioneers and there are lots of items for everyone including scrap dealers, all kinds of old iron, copper wire, batteries, etc. Come early and don't miss any bargains.

Auctioneers
Brian Duvall, 652-4901 **Sheila McHaffie, 543-2523**

Auctioneers not responsible for accident or injury to persons or property at sale.

Come see the SPIRIT of 1979

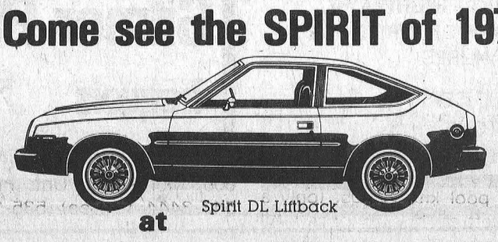

Spirit DL Liftback

at
KELSO SERVICE CENTRE
R.R.4 Prescott **925-2153**
Go north on Edward St. till you come to Domville
AMC AMERICAN MOTORS JEEP

FRANK G. TATTON
INSURANCE AGENCY LTD.
FIRE, AUTOMOBILE, LIABILITY, THEFT, COMMERCIAL
OFFICE **652-4567** PHONES RESIDENCE **652-2339**
Iroquois Shopping Plaza **Ontario**

ONE MONTH FREE RENT
in Morrisburg's modern Townhouse Development

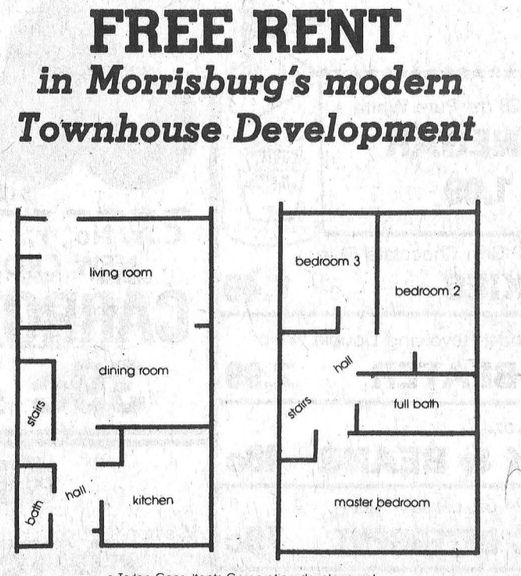

a Tarlan Consultants Corporation development

three full size bedrooms
one and a half baths
fully carpeted
living and dining rooms
fridge and stove included
modern kitchens
full basement
private back yard

for further information contact
543-2123
model suites ready for public viewing - April 1st, 1979

CARDINAL MINOR SPORTS 5TH ANNUAL

COUNTRY & WESTERN DANCE

Saturday AUGUST 18th

MUSIC FROM 8 TO 1
By "Midnight Blue"
$6.00 PER COUPLE



BLOOPER BALL TOURNAMENT

Starting Fri. Nite & all day Sat.

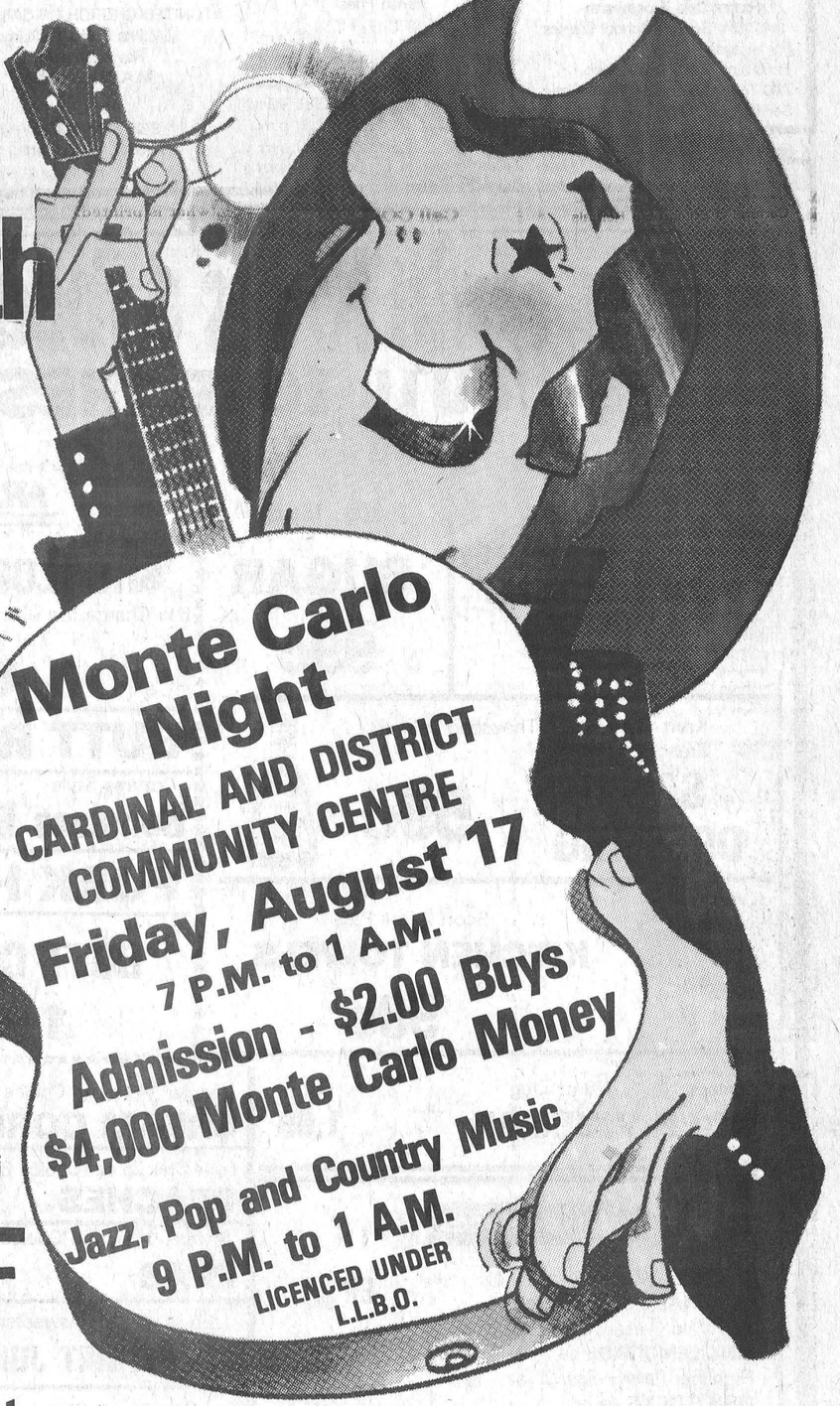

Monte Carlo Night
CARDINAL AND DISTRICT COMMUNITY CENTRE
Friday, August 17
7 P.M. to 1 A.M.
Admission - $2.00 Buys $4,000 Monte Carlo Money
Jazz, Pop and Country Music
9 P.M. to 1 A.M.
LICENCED UNDER L.L.B.O.

Refreshments 1 P.M. to 6 & 8 P.M. to 1 A.M.

BAR-B-Q CHICKEN
Saturday from 3 P.M. to 7 P.M.

Iroquois native completes training

An Iroquois native, Jamie Mac Gregor Wyatt has been posted to Calgary following completion of his basic armed forces training.

Jamie comes by his aspirations for a military career honestly. A descendent of a family that has a distinguished military background in Scotland, Private Wyatt has completed his military training at the Canadian Armed Forces Base in Cornwallis, Nova Scotia.

The 18-year-old son of Mrs. Margaret Wyatt and the late Donald Wyatt of North Augusta graduated with an average of 98.2 percent. He was nominated for the Commandant's Shield and was the pennant bearer for his platoon's graduation.

Private Wyatt's late maternal grandfather, and the man after whom he was named, Major J.D.S. MacGregor of Lanarkshire, Scotland was a veteran of the First World War. Three of his uncles, one of whom was killed in action were veterans of the Second World War.

Private Wyatt's father, Don, was also an overseas veteran with the Canadian Armed Forces. Jamie attended public school in Iroquois and Addison and later attended Thousand Islands Secondary School in Brockville.



He graduated from Camp Borden with an average of 91.9 in aeronautical engineering. He has been posted to Calgary and this fall he will be entering Mount Royal military college there in an officer's training program. He is one of the youngest members ever to be enrolled after coming up through the ranks.

U.S. ships

From Pg. 1

crews in restricted water navigation operations.

On August 13 - 15 the USS Oliver Hazard Perry will be in Ogdensburg, New York, while the USS Fairfax County will be in Clayton.

The USS Perry will return to the area on the 15 and 16 of September visiting Massena, N.Y.

OPP report

Toronto man dies on 401

A Toronto area man died on Highway 401 on Saturday afternoon after being thrown from a truck in which he was riding. Thirty-three year old Segundo Pozo of 200 Chalkfarm Drive in Downsview died when the truck in which he was a passenger went out of control on a curve, throwing him out and then rolling over him.

The 1979 Ford pick-up was being driven by 16-year-old Stefano Cancelli of 4 Glenally Drive in Toronto. The truck was westbound when the accident happened about 1.2 km. west of Upper Canada Road.

Another accident about the same time on Saturday afternoon caused cuts and scrapes to two occupants after a 1974 Plymouth Satellite went out of control on Highway 2, west of Iroquois. The car was owned by Kimberly Jacobs of Cardinal, and it suffered about $2,000. worth of damage.

In other police news, two local car thefts are under investigation. A 1969 Chrysler was stolen from the residence of Michael Bilmer on St. Lawrence Street in Morrisburg, but was soon recovered in Morrisburg by OPP.

Another car, a 1968 Dodge, owned by Trudy Coligan of Augusta St. In Morriburg was stolen on August 8th from the parking lot at Caldwell Consumer Products. The car was recovered in Kingston by city police early the next morning.

OPP at Morrisburg report vandalism to the CNR crossing lights at the Flagg Road. Four lights were smashed.

A $200. set of acetylene torches was stolen from the site of the new bridge under construction west of Brinston. The theft was reported by R.J. Chisholm of Chesterville.

Curry McIntosh of Williamsburg reported the theft of a 10 speed dark green Sekine bicycle, valued at $100.

Police have charged Walter Jamieson of R.R. 1, Morrisburg and Donald Allen James of R.R. 2, Iroquois with impaired driving.

Charges have been laid under the liquor licensing act against the following people: Michael Leblond of East Bourghton, Que.; Peter Corry of Broadway Crescent in Iroquois; William Ernest Duval of Victoria Park Crescent in Morrisburg; Larry A. Steele of R.R. 1 Williamsburg; James Robert Davies of R.R. 1, Iroquois; Anita Bron of Victoria Street, Iroquois; and Wayne McMartin of R.R. 1, Iroquois.

SEAWAY MOTORS
RIVER RD. EAST
PRESCOTT
- NEW & USED AUTOS
- TRAILERS & MOTOR HOMES
- MOTOR BIKES
Plymouth
CHRYSLER
Dodge Trucks
SALES/SERVICE
925-4763

New from Norway-
Jordan®
Designed to reach where other brushes can't.
JORDAN TOOTH BRUSH $ 1.19
DRISTAN TABLETS
DRISTAN
24's REG $2.21 SPECIAL $ 1.89
50's REG . $4.13 SPECIAL $ 3.59
100's REG. $6.54 SPECIAL $ 5.59
Schools Ahead
GET NEEDED SUPPLIES HERE
Gilmer Pharmacy Ltd.
Iroquois EMERGENCY 652-4358 652-4379
Open Mondays 1:15 - 5:15 p.m.

Sunday In The Churches

FREE METHODIST CHURCH
Cardinal
Pastor - Rev. J.N. Patterson
Telephone 345-0702
SERVICES:
9:45 - Sabbath School
11:00 a.m. - Worship Hour
7:30 - Evangelistic
Mid-week each Wednesday at 8:00 p.m. Prayer and Bible Study in the homes.
Visitors Always Welcome

THE PENTECOSTAL ASSEMBLIES OF CANADA
PHILADELPHIA PENTECOSTAL TABERNACLE
Dundas Street, Cardinal
Pastor Dale Broadworth
9:45 a.m. Sunday School Classes For all ages.
11:00 a.m. Morning Worship
7:00 p.m. Evening Evangelistic Service
8:00 p.m. Wednesday Mid-Week Bible Study & Prayer

MORRISBURG PENTECOSTAL CHURCH
Pastor: John B. Buschert
Church 543-2681 Home 543-3450
SUNDAY
9:45 a.m. Christian Education
10:45 a.m. Morning Worship
7:00 p.m.
Visitors Always Welcome
Wed.7:30p.m. Home Bible Studies

ST. CECILIA'S CHURCH
Rev. F.M. O'Connor, Parish Priest
Sunday ..... 9:30 a.m.
Confessions ..... Before Masses

ST. MARY'S - MORRISBURG
Saturday ..... 7:30 p.m.
Sunday ..... 8:00 & 11:00 a.m.
Confessions ..... Before Masses

CHRISTIAN REFORMED CHURCH
Williamsburg, Ont.
Rev. L.T. Schalkwyk, B.A., B.D.
Telephone 535-2598
Morning Service ..... 9:30 a.m.
Evening Worship - 7:30 p.m.

THE PRESBYTERIAN CHURCH IN CANADA
Rev. Charles H. Maclean C.D., B.A., D.D.
KNOX CHURCH - IROQUOIS
Mrs. M. Casselman, Organist
Divine Service - 11:00 a.m.
Combined Service with Iroquois United Church to be held in Knox Presbyterian Church, last 3 Sundays of August at 11:00 a.m.

UNITED CHURCH OF CANADA
Matilda Pastoral Charge
Rev. L.D. Joyce, M.A., Ph.D., Th.D.
9:45 a.m. Brinston
11:00 a.m. Hulbert

IROQUOIS PASTORAL CHARGE
UNITED CHURCH OF CANADA
Rev. W. Brian Gee, B.A., B.D., Thm.
CHURCH CLOSED
August 12, 19 & 26
Worship at Knox Presbyterian Church

ANGLICAN CHURCH OF CANADA
Parish of Iroquois and Morrisburg
Rev. Francis N. Gooch, B.A.
Telephone 543-2867
TRINITY 10 AUGUST 19
St. John's, Iroquois - 10:30 a.m. Holy Eucharist
St. James', Morrisburg - 8:00 a.m. Holy Eucharist
Holy Trinity, Riverside - 9:15 a.m. Holy Eucharist
Visitors Always Welcome

A PYRAMID HOME FULFILLS YOUR DREAMS
Pyramid Homes are built with precision and care to meet our exacting standards and your needs. Finished drywall homes, factory built, assembled by experts on site ready for occupancy almost before you know it.
RELOCATABLE HOMES LIMITED
STITTSVILLE, ONT.,
613-836-3005
HOME PRICES FROM $22,900.00
CMHC & NHA APPROVED
GARAGE AVAILABLE
QUALITY FACTORY BUILT
ELEVATED BUNGALOWS
& MODULAR HOMES
VISIT OUR DISPLAY COURT - HIGHWAY 7, STITTSVILLE - CALL 836-3005 OR WRITE FOR FREE BROCHURES
SUMMER SPECIAL TILL SEPT. 1st.
- FREE FRIDG. & STOVE
WITH ANY NEW HOME IN STOCK.

all the world loves a food bargain
YOU'LL LOVE THESE
S&F MARKET LTD.
Shopping Plaza, Iroquois

Joy 1.5 litre
Lemon Fresh
LIQUID DETERGENT 1.99

2 Kg. Bag
SUGAR 99c

Kraft 250 ML - Thousand Island - French or Italian
SALAD DRESSING 59c

Scott 2 Roll Pak
KITCHEN TOWELS 99c

FRESH PORK SALE
Fresh Picnic
SHOULDER ROAST 85c lb.
(No Charge for Slicing When Whole Picnic is Purchased)
BUTT ROAST 95c lb.
Cottage Style
Boneless BUTT ROAST 1.05 lb.
PORK HOCKS 49c lb.
BUTT CHOPS 1.09 lb.

Lean
CUBED STEAK lb. $1.99
Maple Leaf ½ Cryovac
SMOKED COTTAGE ROLL lb. $1.89
Burns Breakfast
SAUSAGE lb. $1.09
Maple Leaf By the Piece
BOLOGNA lb. $1.05
Maple Leaf 10 oz.
SALAMI CHUBS ea. $1.49
Burns Old Country
MINCED HAM lb. $1.69
New Zealand Cut in Chops
LAMB SHOULDER lb. $1.28
Hi Grade Extra Lean to Slice
COOKED HAM lb. $2.49
Maple Leaf Sliced 6 oz. Pack, 8 Variety, Macaroni & Cheese, Mock Chicken, Bologna, Olive, Luncheon, Pizza, Head Cheese, All Beef Bologna
COLD MEATS 69c

Carnation 16 oz. Jar Coffee-Mate
COFFEE CREAMER 1.49
Jolly Miller Pouch of 3 Envelopes
ORANGE DRINK CRYSTALS 49c

100 ML Family Size - Plus 50% Bonus, 150 ML
CREST TOOTHPASTE 1.19
Heinz 14 oz.
SPAGHETTI in TOMATO SAUCE 39c
Delsey 2 roll Pak Soft Strong
BATHROOM TISSUE 66c

fresh produce
U.S. No. 1
Bartlett
PEARS 49c lb.
U.S. No. 1
Outspun
ORANGES 1.79 Dz.
size 112's
C.A. No. 1
NEW CROP
CARROTS 39c 2 lb. bag

bakery buys
Weston's 24 oz. Loaf Sesame
CRUSTY BREAD 55c
Weston's Fresh Pak of 8 Moist Sweet
CINNAMON BUNS 79c

frozen foods
Top Value Frozen Clear 12 oz.
LEMONADE ea. 39c
Top Valu Frozen 12 oz.
PINK LEMONADE ea. 39c
Highliner Family Size 32 oz.
FISH STICKS ea. 2.99
McCain Fancy 2 lb. Bag
GREEN PEAS ea. 85c
Fraser Vale 10 oz.
BROCOLI SPEARS ea. 59c
Penobrcat 19 oz.
BAKED POTATOES WITH CHEESE ea. 89c
Valley Farm 2 lb. Bag
FRENCH FRYS 3 / $1.00
McCain's Deluxe 340 Grm
PIZZA SUBS ea. 1.79
McCain Chocolate 595 Grm.
FIESTA CAKE ea. $1.59
McCain Honey Vanilla 595 Grm
FIESTA CAKE ea. $1.59

Canada No. 1, 128 oz. Jug
CIDER VINEGAR 1.69

Aylmer 14 oz. tin Choice
CREAM CORN 33c
Four Star 28 oz. Choice Sliced
PEACHES 79c
Aylmer 14 oz. tin Choice
PEAS 33c
Libby's 48 oz. Unsweetened
GRAPEFRUIT JUICE 99c
Top Valu 19 oz. Sliced or Crushed
PINEAPPLE 59c
Nestea 24 oz.
ICED TEA MIX 1.99
Top Valu 32 oz.
TOMATO CATSUP 79c
PLAIN CHEESE WHIZ
Kraft 500 ML 1.79

Aylmer 19 oz. tin Choice
PEAS 39c
Pre-Sweetened Big 4 oz. Pk.
FRESHIE 29c
Rose Brand 12 oz. Jar Assorted
RELISHES 39c
Cottonelle 4 roll Pak
BATHROOM TISSUE 1.19
Libby's 28 oz. tin in Tomato Sauce
SPAGHETTI 69c
12 litre Box Best Detergent
TIDE 5.89
Wizard Owl 2 oz. Solid Fresh Powder Rose or Herbal
AIR-FRESHENER 1.29
Mary Lou 2 lb. tub
Soft 100% Vegetable Oil
MARGARINE 1.29

Heinz 128 oz. Pure White
VINEGAR 1.09
Dare's 700 Grm Chocolate Chip
COOKIES 1.49
Deluxe Model Revolving Double Whip
EGG BEATER 2.99
Clark's 14 oz.
PORK & BEANS 48c
Sunlight 24 oz. Lemon Fresh
LIQUID DETERGENT 79c
Clark's 24 oz.
IRISH or BEEF STEW 1.29
Playtex 16's Super or Regular Deodorant
TAMPONS 1.39