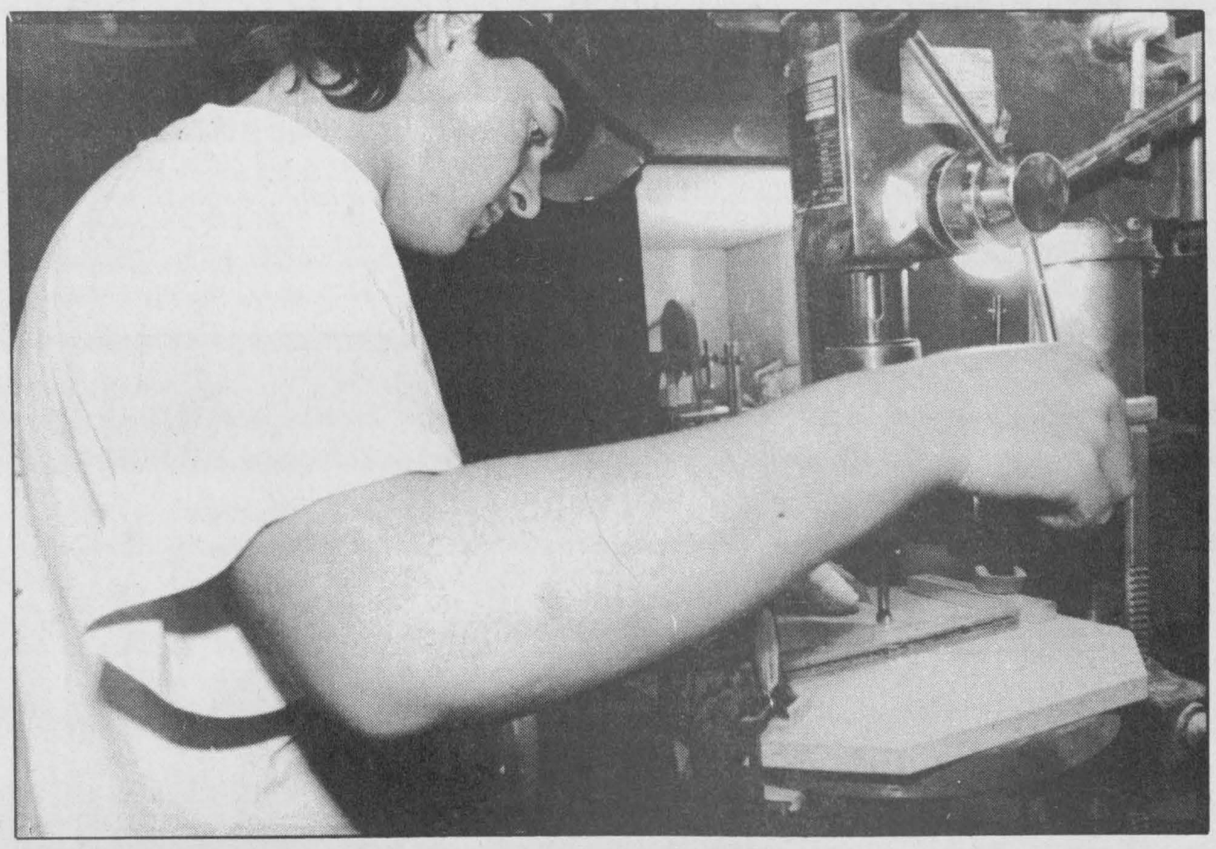



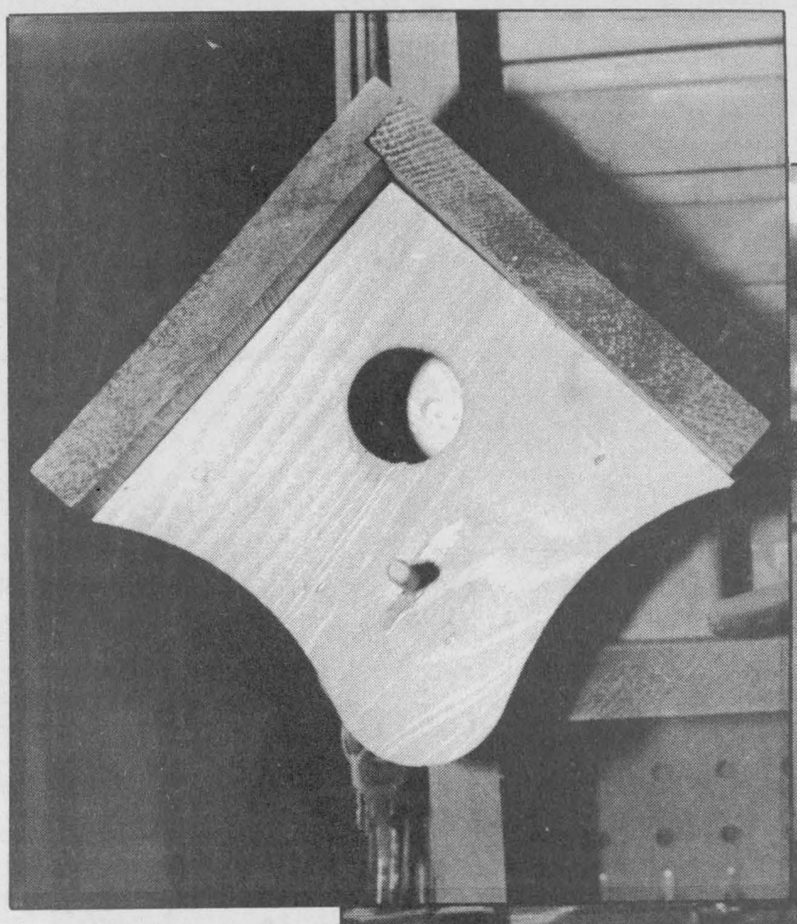

WINCHESTER PRESS

Wed., March 29, 1995

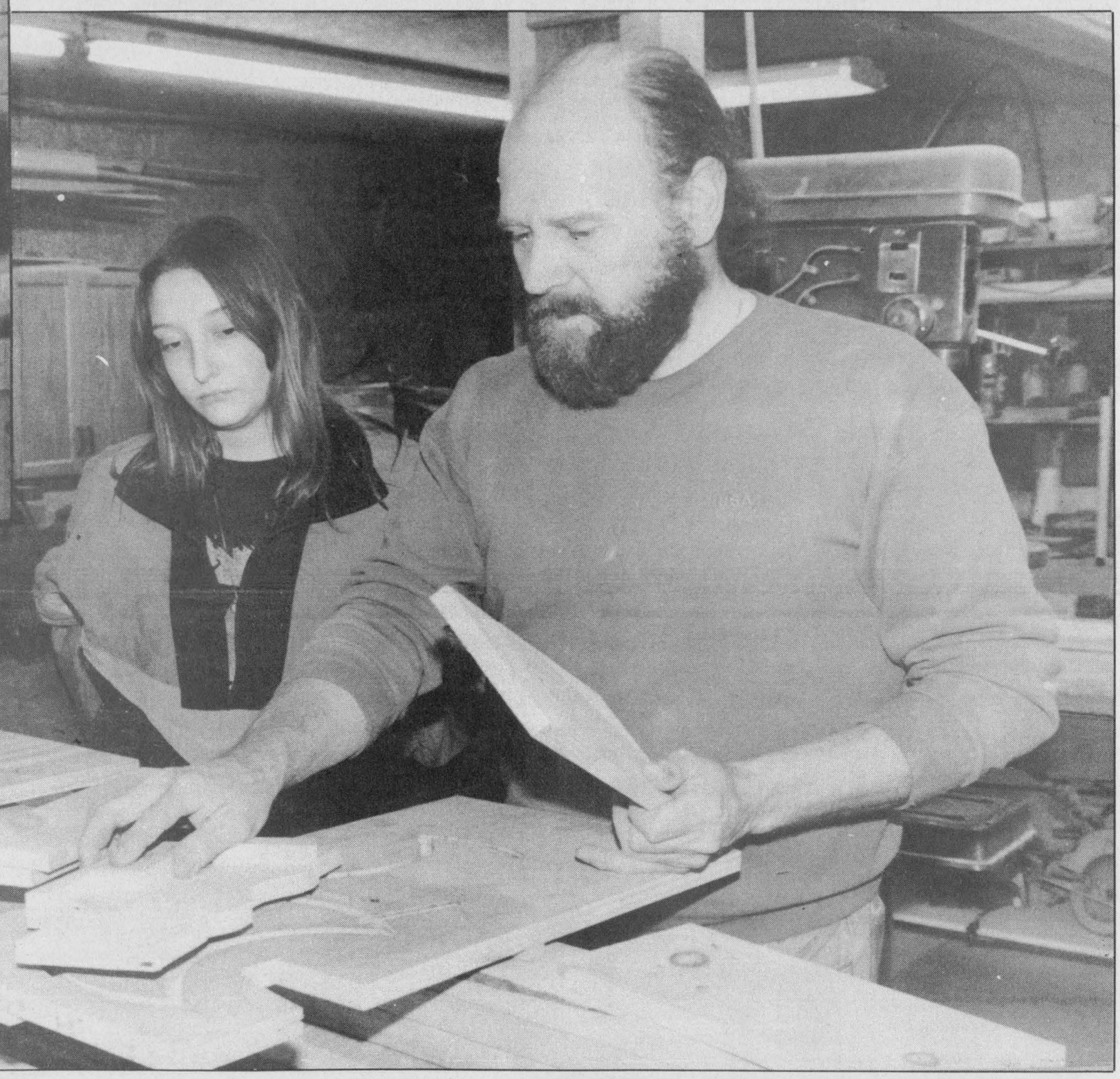

Students at the T.R. Leger Alternative School are learning how to work in the real world at the woodworking shop south of Winchester. Clockwise from the top left hand corner, Mark Sharpley operates the drill press, Tanya Billings cuts out a planter on the band saw, instructor Gord MacDonald sets up a project for Billings, MacDonald pieces together a planter and a finished birdhouse is ready for sale. Press Photos — Edwards and Robinson

Woodworking gives students solid labor force experience

Liz Edwards
Press Staff

WINCHESTER — Tanya Billings is working for $10 a day.

In a workroom heavy with the scent of wood dust, she sets about her task quickly and efficiently. Using a jig outlining the pattern of a wooden planter, Billings sets a board on the bandsaw and swiftly cuts it out. These pieces will be assembled by someone else.

It's a job well done, and Billings is satisfied.

"I like woodworking. The money's good too," she says.

To anyone else, the wage sounds like a mere pittance. But at age 17, Billings would either be in a regular secondary school or a dropout. Instead she chose to attend the T.R. Leger Alternative School where she and 11 other students spend half their day in a woodworking shop. For their efforts, both academically and industrially, they are paid by Futures — a federal government program.

And the alternative program is much more appealing to Billings.

"There's more freedom and there's not so many people," she says.

According to teacher Cheryl Verch, the school's new woodworking program, which started in November, is unique to Winchester. Other branches of T.R. base the work experience side of their courses at places like Upper Canada Village or golf courses — though students also do a limited amount of woodwork at these locations in their off-season.

This facility, situated just outside of Winchester on Nesbitt Rd, is packed with everything the students could need. They have the advantage of working in a professional shop, owned by Winchester veterinarian Willie Armstrong. In exchange for the use of the facility, Armstrong sells what they produce in his Winchester store Willie's Woodworking. One or two students may also assist the shop's regular woodworker who constructs more complicated pieces such as china cabinets.

In another small room, students cram around a table working at their own speed on school assignments. Part of their day is spent amassing enough credits to complete the requirements for their secondary school diplomas.

The woodworking portion is not for credit, although Verch is trying to change that. But it's not exactly like a shop class, where students produce an assignment to be graded. These woodworkers are treated like any professional — each piece they churn out must be acceptable for sale in a store.

"We do not let anything go out that is less than properly done. I tell them, when they go to a store to buy a shirt, if the cuff is unravelling, they're not going to buy it," says instructor Gord MacDonald.

"The basic (woodworking) skills they would get in an industrial arts course. We are more directed at the workforce."

Students make simple crafts, bird houses, memo boxes, planters — repetitive tasks that will help them get a handle on working in mass production.

A good work ethic is a requirement for schoolwork as well. Students can't miss more than one day in a two-week period or they lose pay and risk expulsion from the program. They also have to hand in a minimum of three academic assignments a week.

"There's a lot of students who want to be in this program. So there's no use allowing someone who doesn't want to be here to take up space," says Verch.

Discipline hasn't been a big problem, according to MacDonald. In the few months the program has run, the students have grown more responsible and mature about their work.

"I don't know if it's because the kids just enjoy the program so much but it works well here," he says.

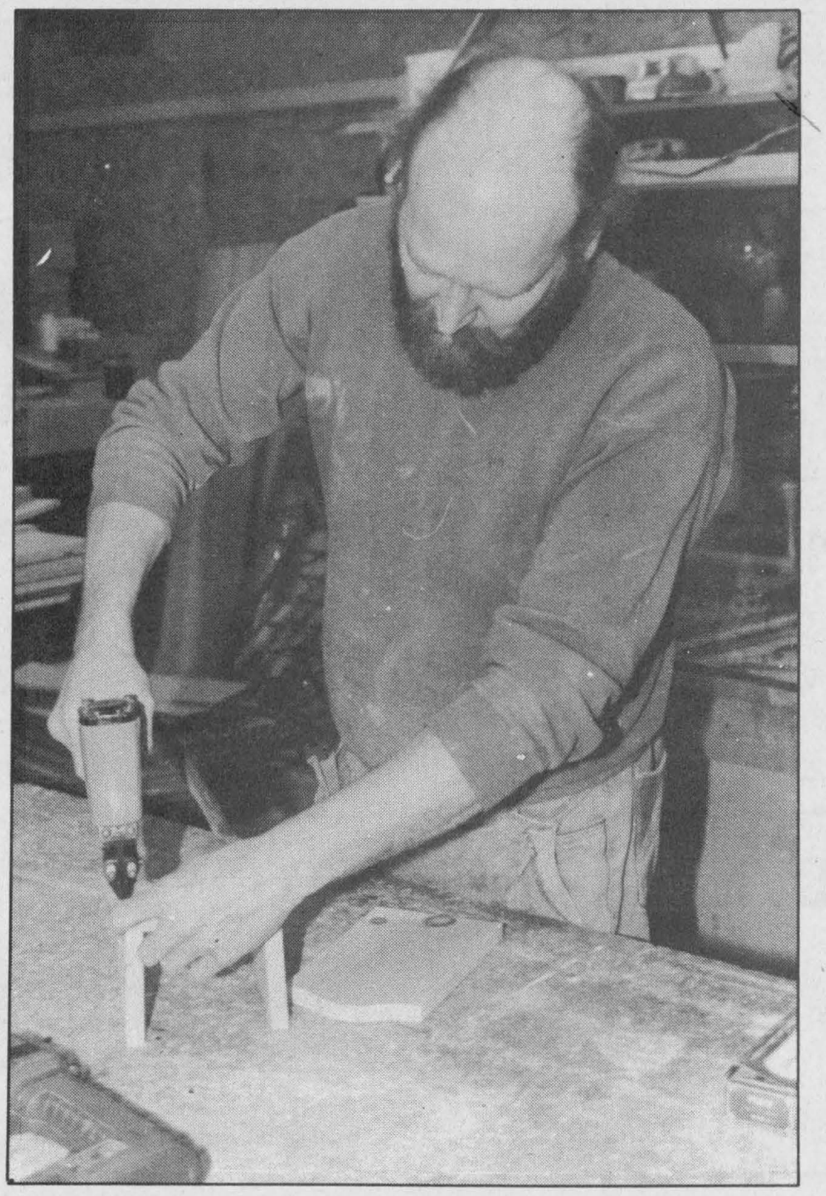



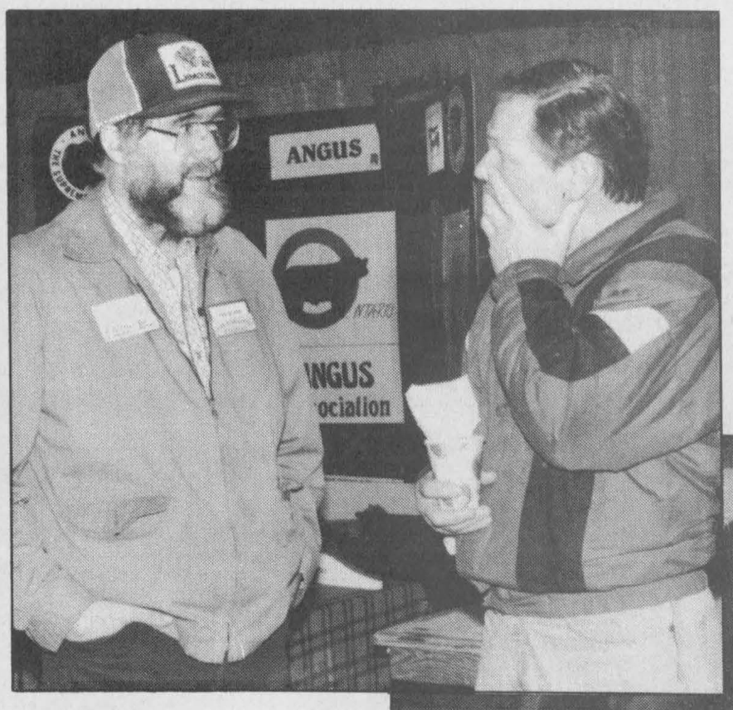

Show time

There were lots of things to see and do at this year's Ottawa Valley Farm Show, March 22 - 24. Those enjoying the show included, clockwise, from top left: a young lady pets an ostrich; beef producers Ron Wilson and Gord Fetterly chat in the livestock barn; Tyler Hoy and Bobby Bryan try out a new tractor on display; a youngster gets help to see inside a feed cart; show visitors take advantage of the sunny weather to view outdoor exhibits; and an Ottawa Valley Harvestore sales rep talks with a show visitor.

Press Photos — Fetterly



Farm update

Spring-like weather attracts enthusiastic crowds to OVFS

Dianne Fetterly
Agricultural editor

OTTAWA — Nice weather, coupled with a variety of things to see and do, attracted good crowds to this year's Ottawa Valley Farm Show held last week at Lansdowne Park.

According to organizers, overall attendance for the three-day show was up 1,000 over last year's event.

"The farm show was blessed with sunny weather for all three days and despite the fact that there was a chilly wind blowing each day visitors turned out by the thousands," organizers stated in a press release, earlier this week.

Exhibitors also reported good crowds with lots of interest and enthusiasm.

This year's show featured six display areas including the newly-renovated Aberdeen Pavilion. There were an additional 27 exhibitors over previous years.

SHOW WINNERS

Exhibitors, Norcan, Kubota, John Deere, the Ontario Llama Assocation and Masterfeeds were presented with Past Presidents Awards for having the best displays in each exhibition area.

Maria McLellan of Nepean won the *Guess the weight of the bull* contest, with her guess of 1,865 pounds.

Proceeds from the show's Pedigreed Seed Sale are donated to the Children's Hospital of Eastern Ontario. The OVFS has donated over $10,000 to CHEO since it reinstated the seed sale a couple of years ago. This year's donation totalled over $2,000.

The Ottawa Valley Championship Seed, Feed and Forage Show was also held in conjunction with the farm show.

Nicholas Seguin of Fournier was named the show's grand champion showperson for gaining the most points overall. He received the Raymond H. Kemp Memorial Award for his efforts. Seguin also exhibited the champion forage seed.

Grahame and Kathy Hardy of Inkerman also received two top awards.

Besides receiving the Lanark County Farmers' Mutual Fire Insurance Company Special for highest amount of prize money in the pedigreed classes, the couple also won the Secan Trophy for champion pedigreed wheat.

Other area winners included:

Les Semences R.D. Legault Seeds, St. Albert, champion pedigreed coarse grains; champion soybeans;

Lavigne et Frere, Ste-Anne de Prescott, champion hay;

Ferme Algepie, Casselman, champion haylage;

Jennifer Todd, North Gower, highest points in 4-H classes.

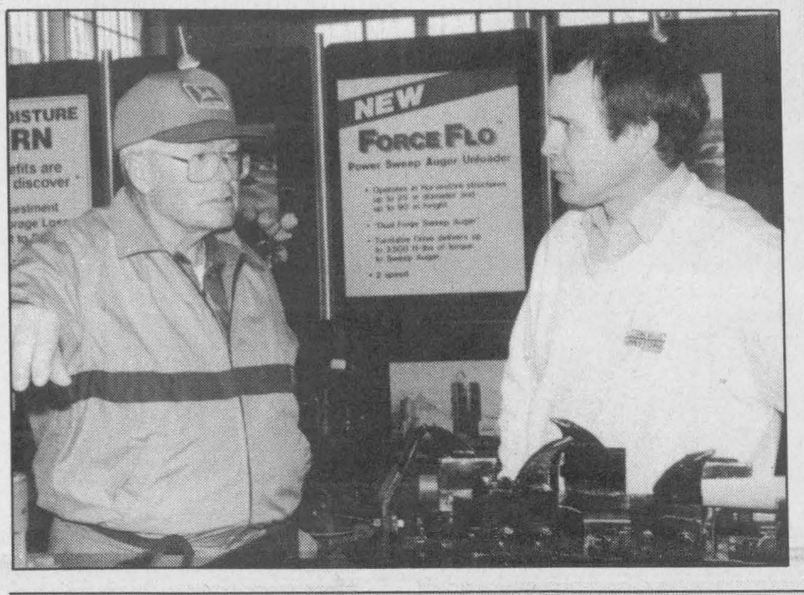

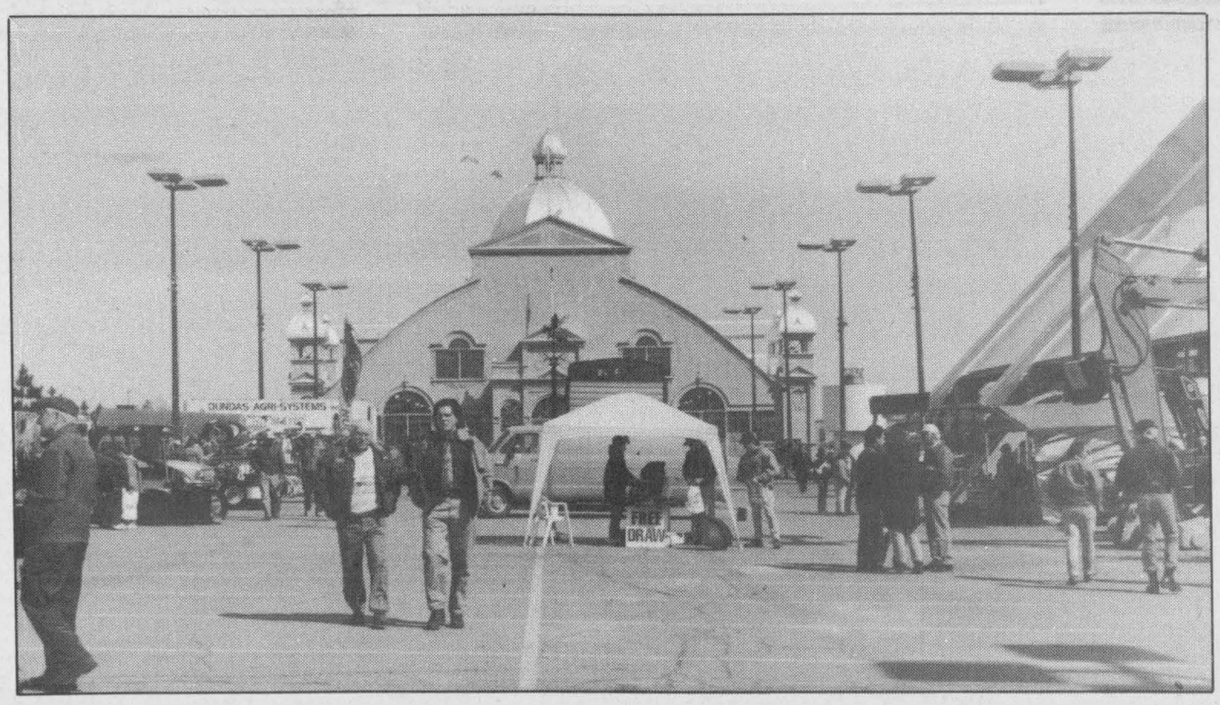



Agri-business directory

MASSEY-FERGUSON
Where farmers' ideas take root.

TIBBEN EQUIPMENT LIMITED

For all your equipment needs contact George
BRINSTON 652-4881

LORNE E. ACRES EQUIPMENT INC.

Superior Silos & Liquid Storage
High Moisture Oxygen Controlled Bottom Unloading Sealed Silos
Winchester 774-2672
Box 482, Winchester, Ontario, K0C 2K0
Res.: (Lorne Acres) 774-3129
Patz MATERIAL HANDLING & FEEDING SYSTEM
SMALE LIVESTOCK HANDLING EQUIPMENT

Pierre Jaquemet
RR#2, Winchester
613-774-6530
AEP INDUSTRIES INC. QUALITY · SERVICE · RELIABILITY

SILAGE BAGS: 4' to 5'6" Bales
SILAGE TUBES: 4' to 5'6" bales, 150' long
PLASTIC TARPS: 24', 32', 40' x 150'
STRETCH SUNFILM: 20" x 6,000', 30" x 5,000'
TAPES: 3" x 100'

Plante Farm Equipment Ltd.
Alfa Laval Agri
- Val Metal
- Houle barn equipment
- Mueller bulk coolers
- Universal dairy equipment

Brinston 652-2009

Sale of Chicks, Yearlings and Non-Related Pairs
OPEN HOUSE ON EMUS
Sat., March 25 Sat., April 1
Sun., March 26 Sun., April 2
10:30 am - 4:30 pm
SILKWOOD STABLES
7219 Third Line Road South, Kars, Ont. 1-613-489-2445

QUINTAN PRODUCTS INC.
QUINTAN PRODUCTS INC.
P.O. Box 690
Winchester 774-3320

Attention Farmers
Call now for your **agricultural lime** needs.
We sell, deliver and spread agricultural lime.
LIME SPREADER RENTAL AVAILABLE
"Don't put it off - put it on!"

Call now for spring booking:
Tel. 774-3320
Fax 774-5854



DUNDAS AGRI-SYSTEMS
INC.
Authorized Dealer for
BOUMATIC
AGRI-METAL
24-hr. service
652-4844
Bart Geleynse

ROLF ZERSCH
EQUIPMENT, PARTS, SALES & SERVICE
Authorized dealer for
Butler Grain Bins · Sukup Drying Equipment
Feed Handling Equipment · Steel Buildings
Waste Management · Alterations · Concrete Foundations · Repairs
RR1, Winchester, Ont., K0C 2K0
613-774-0754 613-821-4444 Fax 774-1178

Time for insurance renewal

WINCHESTER — Farmers who purchased crop insurance in 1994 will have received their crop insurance renewal information in the mail by now.

Growers receiving this package should read the information very carefully, as it requires them to make decisions regarding their insurance by April 1, 1995.

Farmers who were insured in 1994 will have their coverage automatically renewed at the same level for 1995. If they wish to maintain the same level of coverage on these crops in 1995, they do not have to return their renewal or change notice to the commission.

PLANTING

If farmers do not wish to renew their insurance on one or more crops, the signed and dated change notice must be returned by April 1, 1995, indicating their decision. A farmer not planning to grow one or more crops that were insured last year does not need to inform the commission. However, this information must be reported on the Final Acreage Report, completed after planting.

Those farmers wanting to change the level of coverage on crops insured last year or insure additional crops (other than those listed on their Renewal Notice) must submit their change notice by May 1, 1995. These changes should be indicated in the appropriate section of the signed and dated change notice form. Change notice forms can be submitted to the Crop Insurance Commission by fax to 416-326-3133 or by mail (postmarked) by the appropriate deadline.

The crop insurance premium payment for forages iS due May 1, 1995. For all other crops the full premium must accompany the Final Acreage Report, which will be mailed to farmers in June. The report must be filed by July 1.

Producers who did not receive their renewal package in the mail or require further information should contact their crop insurance district co- ordinator or the local OMAFRA office.

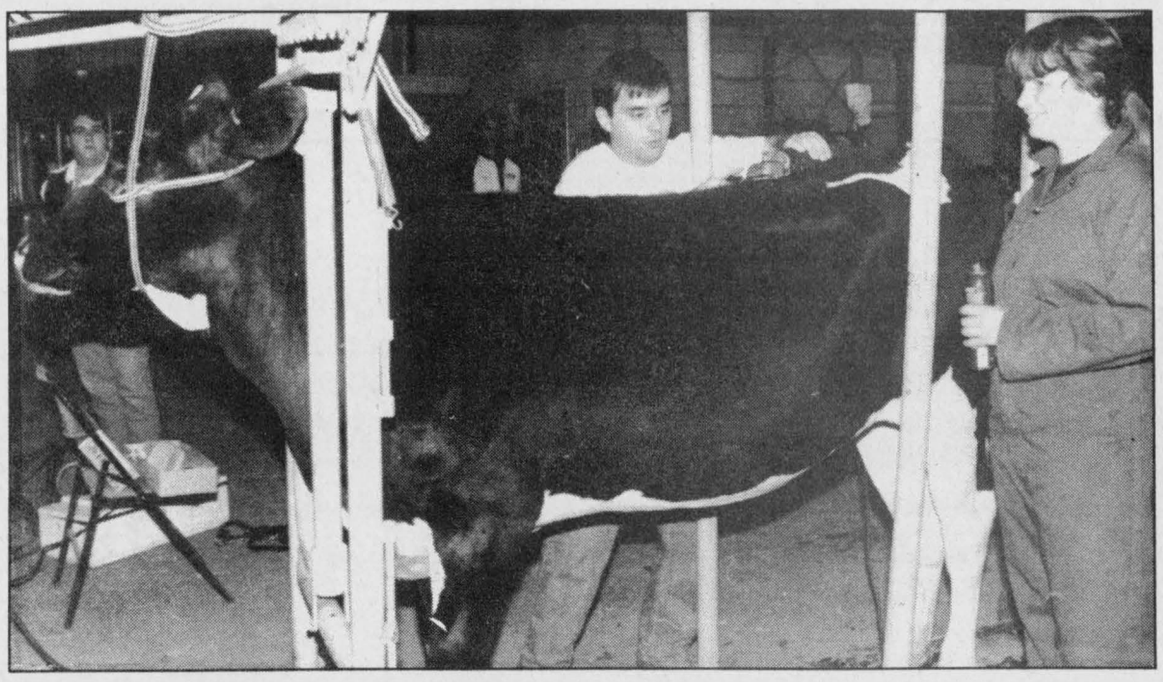

Tip top shape

KCAT students Chris Shire and Barbara MacLeod groom a Holstein heifer for a show at the Kemptville College Royal Saturday.
Press Photo — Robinson

KCAT presents Royal show

Kim Robinson
Press Staff

KEMPTVILLE — Kemptville College of Agricultural Technology students wrapped up their annual Royal with success Saturday. The KCAT team won the intercollegiate judging competition and Janet Reaburn, also from the college, was top individual judge.

In the livestock showmanship competition, Brad Snider was the grand champion showperson, having performed best overall in beef, dairy, sheep and equine show. Shanna Burns took the reserve champion spot.

Competitors for the grand champion position were drawn from the college's top showpeople in each of the four categories. They are as follows: champion beef showperson Shanna Burns; reserve champion Brad Snider; champion dairy showperson Andrew Larmer; reserve champion Justin Osborne; champion sheep showperson Debbie Joudoin; reserve champion Stacey Prentice; champion equine showperson Christina Brunck; reserve champion Heather Lizzotte.

Royal president Andrew Larmer said a large crowd showed up at the A.M. Barr Arena for the livestock show Saturday and the horticultural displays at the greenhouse were also popular.

Many other actvities took place during the four- day event such as a hockey tournament, a staff- student broomball game and a tractor rodeo. There were also student displays in areas as diverse as cooking, agronomy, writing and visual arts.

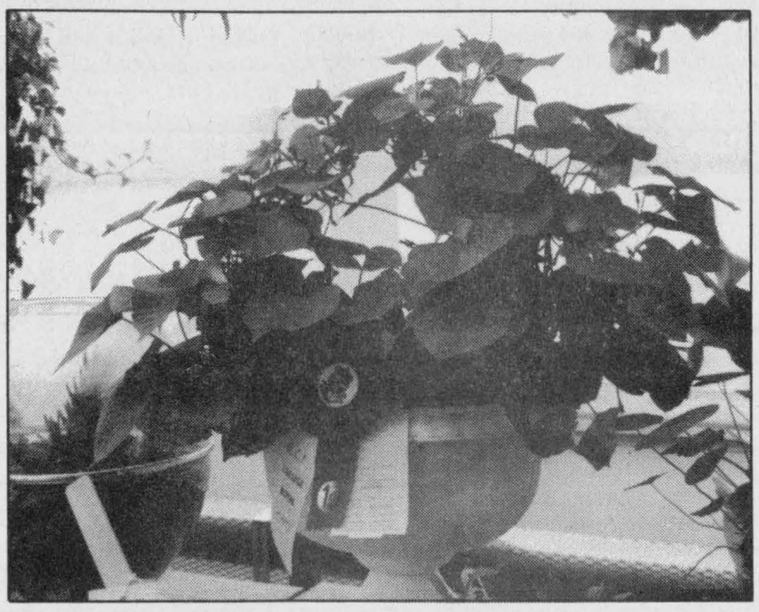

The Morning Glory exhibit of Michele Ashenden took top prize in the flowers grown from seed category of the horticulture show at the KCAT Royal on the weekend.

Compare fertilizer prices

by Stuart Leyenaar
Agricultural Representative
Grenville County

Perhaps you've already bought your fertilizer for 1995? Perhaps you've noticed fertilizer prices are up dramatically! If you haven't started shopping for fertilizer, here are a few tips to get the most bang for your fertilizer buck.

Start with a soil test as soon as the frost is gone, and have the samples analyzed at an OMAFRA accredited soil test lab. Soil sample boxes, bags, instructions and a list of accredited labs are available at the Grenville OMAFRA office.

Consider the value of livestock manure and crop residues on your 1995 cropping program. If you have time, and field conditions are favorable, spread manure before planting your spring grains or corn crops. Depending on your soil fertility levels, nutrients available from manure and plow down legumes from '94 may go a long way in meeting the needs for this year's crop.

Take a serious look at the cost per unit of actual nitrogen, phosphorous and potash that you're buying. Some of the fertilizer solutions and mixtures being peddled are very expensive sources of plant nutrients — *buyer beware!*

Consider split applications of fertilizer, especially for hay and pasture fields. You'll get a larger response throughout the growing season by spreading nitrogen in a two or three way split application.

Develop a complete cropping plan — the type and time of tillage, the selection of varieties, seed quality, planting date and rated, weed control and fertility — all interact and influence the harvest. Spending *too much* or *too little* in any of these areas will result in lower profits from your cropping enterprise.

Check the 1995 Field Crop Recommendations, the Guide to Weed Control and our 1995 Crop Budgets information to complete your crop plans. These resources and more information are available upon request at the Grenville OMAFRA office or by contacting Michael Payne, Soil and Crop Advisor, Perth at 1-800-663-5435.

ANNOUNCEMENT
Tibben Equipment Limited

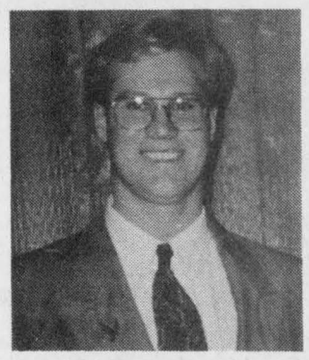

Doug Tibben
613-652-2670

is pleased to announce that **Doug Tibben** has joined our sales team and brings with him 10 years of experience in the farm equipment business.

He welcomes everyone to the dealership and looks forward to dealing with you.
Please call him at
613-652-4881

Customer Appreciation Day

Friday, March 31, 9 am-5 pm
BRINSTON, ONTARIO

TIBBEN EQUIPMENT LIMITED
613-652-4881

Representatives from the following companies will be available:
• **Eastern Farm Machinery**
• **Gehl • Landini • DFK**
• **Kongskilde**
• **Badger • Mohawk**
• **Kverneland • Allied • Harco**
• **Massey-Ferguson**

DOOR PRIZES

Plante Farm Equipment Ltd.
613-652-2009

Representatives from the following companies will be available:

• **Alfa Laval • Houle**
• **Val Metal • Wic**

DOOR PRIZES

H&I Country Supply
613-652-4828

Country Depot

It's our 1st Anniversary
Get an early jump on Spring '95
• Bookings for bag fertilizer, seed, herbicides
• In-store Specials
• Early Bird Savings on Power Equipment, Lawn Fertilizer, Peat Moss

—JOIN US FOR—

Coffee and Donuts
652-4881

Sandwiches and Coffee
652-2009

Milk and Cheese Snacks
652-4828

Proper preparation key to good udder health

by Dr. W. J. Armstrong

Do you:

Want 50 per cent more milk?

Want lower clinical and contagious mastitis?

Want happy cows with good milk letdown?

These are the advantages of a good udder preparation before applying milking units. Hands are a major source of bacteria which is the cause of mastitis, especially Staph. species, a bacteria which is normal flora on the teat ends, and on your skin.

To avoid this contamination, it is recommended to wear gloves to milk cows. More specifically, wear nitrocellular gloves. These are more comfortable than latex gloves, extremely soft, sensitive, cool, durable and elastic. They conform to the hands, so are less bulky and reduce stress more than heavy rubber gloves. These gloves are also reusable, hypoallergenic and are very cost- effective. Wearing gloves will keep hands drier and reduce cracked and sore skin on milker's hands.

These gloves are widely available in the United States but only available through a few suppliers in Ontario.

How many times have I as a veterinarian, had farmers tell me, "Doc, she's in calf because she dropped in milk last month!" Is this true? Yes, probably! Cows that are pregnant produce a substance called progesterone, which maintains the pregnancy. Unfortunately, progesterone also blocks the release of oxytocin to the udder so poorer milk letdown occurs. These cows then will produce less milk. It is normal for cows to have 25 per cent of their milk left in the udder after milking. A good udder preparation will remove more of this unharvested milk. It will allow milk cells, which normally inhibit milk production from pressure of left over milk in the udder, to produce more milk for the next milking.

Wearing your gloves: a description of how you should milk cows using the "once under" udder preparation.

1. Wipe any foreign material off the teats with your gloved hand. If teats are dirty, wash with an approved udder sanitizer and water.

2. Forestrip, and check for abnormal milk, then dip teats with an approved pre-milking teat dip. Message the teat dip into the skin on sides, and especially on the end of the teat, with gloved hand. Start on the teat furthest away from you and work towards you, spending approximately four to six seconds per teat. This allows 30 seconds contact time.

3. Dry teat, starting at the first teat messaged, using the same vigorous attention to the sides as well as the teat end, using a single service paper towel.

4. Attach the milking unit that was hanging beside you immediately after drying is complete.

This entire teat preparation will take approximately 45 seconds to perform, and when finished, milk letdown should be occurring. In parlors, there are modifications which can be done, to prepare cows in pairs.

This method described has been in existence in the United States for a few years now and is becoming popular. It is an excellent management tool to allow training of personnel milking cows to be consistent, and to provide the best milk letdown possible.

I have had clients use this method. One had the cows go up 150 litres on 40 cows, and the cows like the procedure! This was a parlor, which prepared the cows in pairs for milking.

After a meeting jointly sponsored by R.S. Allison Feeds, MacDonald Feeds and Dundas Veterinary Services, given by Dr. Roger Meads from Wisconsin, many other people have tried this method of prepping cows, with very positive and encouraging results.

Contact your veterinarian for more advice and information on how to properly milk your cows!

PURINA CHICK DAYS

ORDER YOUR CHICKS TODAY!

First Hatch ready April 7 (meat birds and layers)
Turkeys available April 21-June 23
Ducks - May 30 ONLY



We Recommend: Purinature
THE PURINA SMALL FLOCK PROGRAM

Call and make a date with some chicks!

Fred's Farm Supplies
A Division of Fred Zandbergen Farms Inc.

Winchester (Hwy. 31 at Spruit Rd.) 774-0409
1-800-361-3305
RR#2, Brinston (2 km west of Dixons Corners) 652-2069

*Registered Trademark Ralston Purina Company - Ralston Purina Canada Inc., Licensee

update

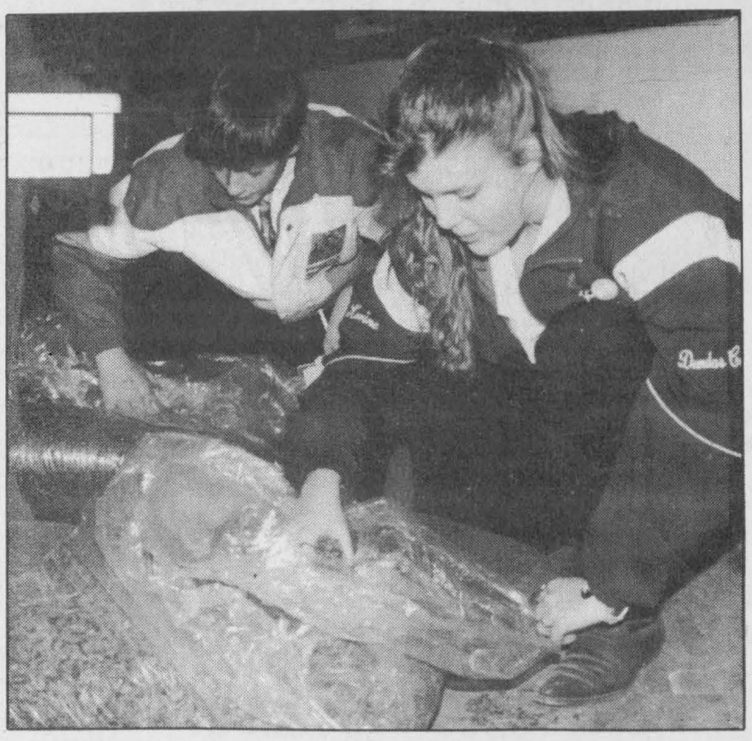

Skilled judges

Dundas County 4-H judges Steve Bossel of South Mountain and Korrine Hutt of Inkerman judge a class of corn silage during Kemptville College Royal on the weekend.

Projects begin

WINCHESTER — Dundas County 4-H members have a number of projects to choose from this spring.

Dates and times of projects beginning in the near future are as follows:

March 29: West Dundas Dairy, OMAFRA Boardroom, 7:30 pm; leaders - Keith Rook, 652-1530 and Neil Kittle, 774-2663;

March 29: Dundas Sheep Club, OMAFRA Boardroom, 7:30 pm; leaders - Gail Freeman, 989-2964 and Ann and Richard Berube, 989-2020;

March 30: East Dundas Dairy, OMAFRA Boardroom, 7:30 pm; leaders - Paul Helmer, 774-3608; Paul Porteous, 774-3900; Gord Milne, 448-3546; and Linda Porteous, 774-5172;

March 30: Dundas Beef Club, OMAFRA Boardroom, 7:45 pm; leader - Ron Wilson, 543-2784;

April 5: Farm Safety Club, OMAFRA Boardroom, 7:30pm; leaders - Andreas Jampen, 989-3176 and Cynthia Whetter, 448-1255;

April 11: Field Crops Club, OMAFRA Boardroom, 7:30 pm; leaders - Grahame and Kathy Hardy, 989-2054;

April 20: Judging Club, OMAFRA Boardroom, 7:30 pm; leaders: Mary Fisher, 774-6115 and Phyllis MacMaster, 774-5748.

Award honors Gerard Savage

EMBRUN — There were some big winners in the annual seed fair held in conjunction with the Embrun Farm Show, March 17-18.

Jacques and Suzanne Lafleche were presented the Gerard Savage award for having the highest number of points of the show. The Gerard Savage trophy is a new award presented to the grand champion exhibitor in memory of Gerard Savage.

The Lafleches also received the award for entering the most exhibits as well as an award for highest points in the hay category.

Semence R.D. Legault was another big winner. The farm received a plaque for highest points in cereals as well as exhibiting the top soybeans.

The award for top cob and grain corn was won by Theo Vanderman; while Ferme Brisefrance took top spot in the haylage category.

Gilles Guindon exhibited the champion corn silage and La Ferme Hermenie gained the highest points in corn.

Henri Joly exhibited the best hay sample and A.C. Bourdeau had best exhibit.

Video offered

CAMBRIDGE — The Ontario Holstein Branch and Holstein Canada recently announced the completion and availability of the video *Showmanship - Leading to the win.*

The video has been distributed to each county Holstein Club in the province. As well, anyone wishing to purchase a copy for their own use may order one from the Ontario Branch office. Cost is $15 including taxes.

This video and the soon to be released showmanship brochure will be an asset to 4-H dairy club leaders.

For information contact: Ontario Holsteins, 285 Fountain St., South, Cambridge, Ontario, N38 1J2 or 519 653-6180.

Kemptville College presents
Seminar on Emu Farming
Livestock of the Future
Sat., April 8
F.J. Parish Building
Kemptville College, Kemptville
Pre-registration is required
For registration information call 613-258-8370 or fax 613-258-8429
Cost $51.36 includes lunch
Ontario
Ministry of Agriculture, Food and Rural Affairs

Chick Orders
Meat, layer, turkeys
Now being taken
May Delivery
Rooney Feeds Ltd.
SHUR GAIN
South Gower, 258-1567
Iroquois, 652-4382

QUALITY • SERVICE
DEPENDABILITY
BACK TO YOU GOOD AS NEW
We're the body shop experts. We specialize in custom body work and painting.

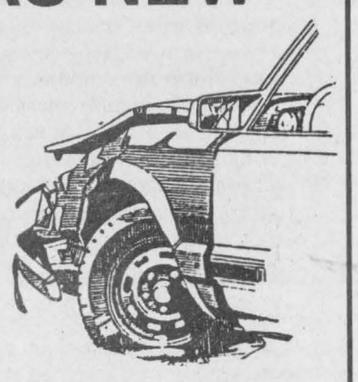



Domestic and foreign car manufacturers repair systems approved.
ALL INSURANCE COMPANIES APPROVED TOWING, CAR RENTALS AND LOANERS AVAILABLE ON REQUEST.
D's COLLISION CENTER
Dawley Drive, Winchester
Bus. 774-2733
PROP. DENNIS CARKNER, RES. 448-2688

ATTENTION FARMERS
Efficient FREE Pick-up of Cattle and Horses





Calves or Cows
Big or Small
Call Us Now
We Pick Them All
We offer a FREE PAIR OF WORK GLOVES for the removal of large animals
FIRST TIME CUSTOMERS will receive a free pair of work gloves even for calves
DON'T FORGET to ask our driver for a coupon to be eligible for our draw June 30, 1995 TOTAL PRIZES $4,000.00
one coupon per call even for calves
MACHABEE ANIMAL FOOD LTD
TOLL FREE - 1-800-267-7178
LOCAL 987-2818 CRYSLER

Presentation key to profits

by Stuart Leyenaar
Agricultural Representative
Grenville County

KEMPTVILLE —Local farmers' markets have become popular as a method to increase profits for locally-grown produce. There has been a dramatic increase in the popularity of small town markets and now the By-Ward Market in Ottawa is moving to increase the sale of local farmer-grown produce as well. We were encouraged to see a large turnout at the farmers' markets information day at this year's Eastern Ontario Farmers Week.

As a follow-up, a one-day course designed to increase profits for vendors at farmers' markets is being offered at the Provincial Building, Kemptville On Sat., April 1. This course will focus on some of the practical steps you can take to attract customers to your booth by presenting an eye-catching display. Learn how to maintain quality and freshness for your produce to ensure satisfaction for the customer.

This product presentation course will also help you present yourself as a farmers' market professional with an attentive attitude and polished appearance. Customers are attracted to browse and buy at a farmers' market through many factors, including informative signs and labels, prices that are fair and realistic, and features that add value to their produce purchases.

This course when offered in other counties, has helped participants increase their sales by up to 30 per cent! We recommend the course to all vendors wishing to improve their profits at farmers' markets or at roadside direct sales facilities.

Pre-registration is essential as space is limited. The course fee is $35 per farmer or $105 for non- farmers. Call the Grenville OMAFRA office at 258- 8296 or 1-800-267-7953 for more information and to reserve your place.

ATTENTION FARMERS!



GREEN MEADOW SEED SUPPLY
We offer a complete line of
Forage and **Turfgrass** products
Custom seed mixing also available!
Tel. 613-489-3029
GIVE US A CALL!
Fax: 613-489-2928
Hay Production is our GOAL for you!



Weagant's Open House 1995
Winchester - Tuesday, April 11
(both days 10:00 to 2:00 p.m.)

Drop by at your leisure, talk to the Factory Representatives and take a careful look at some exciting new products for 1995.



While they last, enjoy Octoberfest Sausage, served on a fresh sweet roll, garnished with sauerkraut, relish or mustard.

Winchester Only, April 11th
Surplus Parts and Attachments Auction
1:30 p.m.
Auctioneer, Hugh Fawcett
Viewing Same Day
Make Your Bid - Claim Your Bargain
Hoses, Pumps, PTO, Belts, Valves, etc.

BOTH STORES FEATURE
Special Discounts on Parts purchases
Open House 1 Day Only Specials
Door Prizes
Product Demonstrations

Winchester (613) 774-2887
Brockville (613) 342-0668
WEAGANT Farm Supplies

OFA president:

Farmers getting value for $150

By Greg Hewitt

FINCH — For a man who is used to grilling prime ministers and standing tough on agricultural issues, a March 20 engagement in Finch was like a cakewalk for Roger George.

But George, president of the Ontario Federation of Agriculture, said it is important that he can get out of Toronto and out of Ottawa to meet with local farmers in order to lobby the government successfully.

George met with a small group of local agricultural leaders Monday night at the Finch Legion. The group included the presidents of a number of Stormont commodity groups, such as the Milk Committee, Cattlemen's Association, Fair Board, Soil and Crop, Junior Farmers, 4-H Leaders and horticultural producers.

And he wasted little time in telling those in attendance that when it comes to a $150 OFA membership, the association's 40,000 members are definitely getting their money's worth.

"I think you're getting a damn good value for your money. It's not very much out of your gross farm income to ensure your voice is heard. And there's no way individual farmers could do that."

To illustrate his point, George said that one cent of each member's dues, or $400, bought him a 40- minute plane ride trade briefing with Prime Minister Jean Chretien in February, prior to Chretien's meeting with U.S. President Bill Clinton. George said he had a "tough discussion" with Chretien, and warned him not to let NAFTA overrule his GATT obligations.

For four cents of each member's dues, George rented a hospitality suite at a Toronto hotel in December when Canada's provincial agricultural ministers met. At one time, he said, seven of the ministers, federal minister Ralph Goodale, 50 to 60 farm leaders and even Ontario Premier Bob Rae were in the OFA suite talking shop.

Thirteen cents of the membership, he continued, recently got 18 Ontario farm leaders to Ottawa for a two-day blitz on Parliament Hill, meeting with 45 MPs and others to discuss the long-term future of agriculture.

"I don't think that's too too bad a return," for a total of 17 cents per member, George noted.

But he also said the OFA is in place as a backup, and it's the local agricultural leaders who can do the best lobbying in support of local issues. "Local people know what's best for Stormont agriculture."

George, colorful and animated as he spoke, mentioned the recent battle over turbot in the Atlantic Ocean, in which Canada seized a Spanish trawler March 9. He cited the management of the fishery as a "sad testament to an industry that has gone down the drain through neglect, through greed.

"I hope we as farmers, as agricultural people, never have to have a wake for agriculture. Farmers must ensure our story is told day after day. If we're not telling our story, nobody else — but nobody — is doing it for us."

George, from Powassan, near North Bay, said farmers have to accept the fact that change is coming, and that governments have to accept the fact that farmers are in charge of their own destiny.

He also said Canada has to learn how to be far tougher in trade dealings with the U.S.

After his 25-minute speech, George fielded questions from the audience. And the proposed federal gun legislation was the first target.

OFA directors voted recently to resolve that they have no objection to taking a hard line on criminals, but are totally opposed to the need for farmers to go through the process of registering their guns. George called the registration "A humongous, humongous waste of regulatory resources."

A question about the province's wetlands policy then prompted George to slam the province's Ministry of Natural Resources, which he said trespassed to make some land designations and "Came up with other designations by Ouija board."

The MNR has moved away from managing trees and resources, he said, in favor of harassing landowners.

"It's absolutely the worst ministry in the government of Ontario, without a shadow of a doubt," George said. "That ministry is nuts. Absolutely nuts. That's a ministry where they've lost all direction."

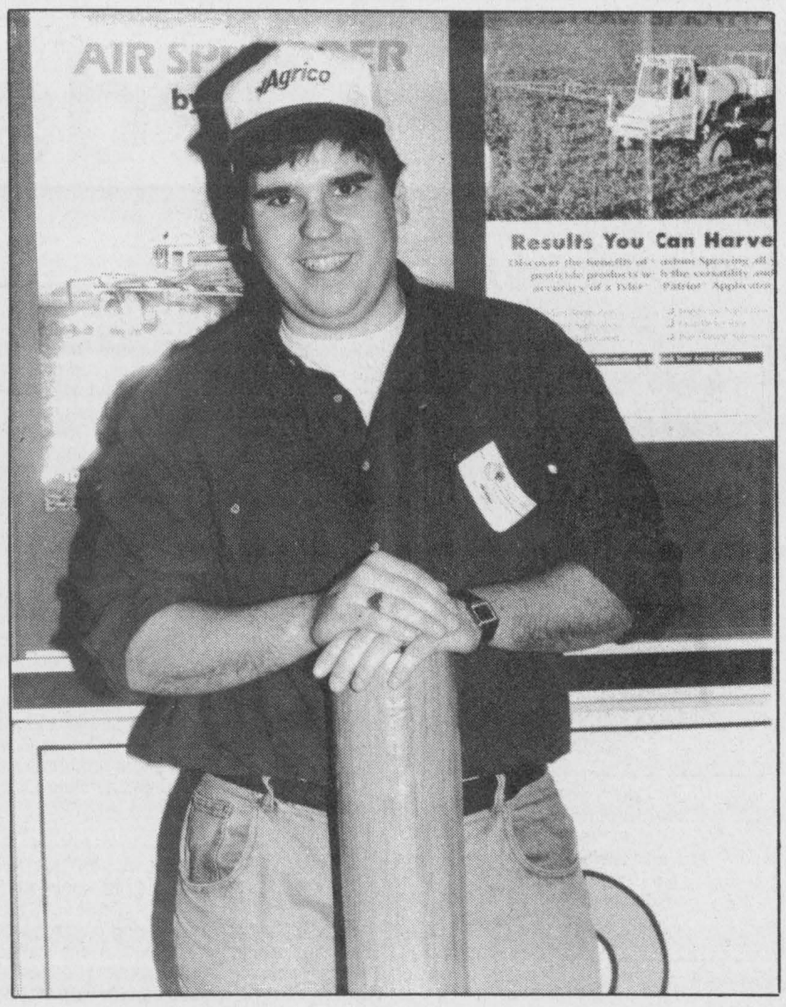

Greeting visitors

Agrico Winchester Farm Centre's new crop services rep, Clare Kinlen welcomed visitors to their booth at the Ottawa Valley Farm Show held March 22 - 24 at Lansdowne Park in Ottawa.
Press Photo — Fetterly

Metcalfe Agricultural Society hosts gala fundraiser May 6

METCALFE — A night just like the Oscars is planned for May 6 in Metcalfe.

With the theme *Music of the Night,* a gala evening is in the works for the seventh annual Society Ball sponsored by the Metcalfe Agricultural Society. It will be held at the Larry Robinson Arena.

The evening begins with fine dining on prime rib, catered by A.J's Valley Food Services Inc. After dinner, the Neon Big Band will play for guests' dancing and listening pleasure. Later in the evening, the *Oscars* will be awarded — $1,500 in cash as well as several other prizes will be given out.

Early birds who purchase tickets before April 10, are eligible for more prizes including a limo ride to and from the gala, courtesy of Greg's Limousine, dinner for two at the annual fall fair courtesy of A.J's and weekend passes to the fair.

The event has become a success for the Metcalfe Agricultural Society and is the primary fundraising source for the Metcalfe Fair.

Tickets are $100 a couple, and include a $45 tax- deductible receipt. They are available from fair board directors and the Metcalfe fair office located on the fair grounds. This year's fair is slated for Sept. 28 - Oct. 1.

For information call 821-0591.

H.D. Tile Drainage Ltd.

SPECIALIZING IN FARM DRAINAGE

- Bulldozer and backhoe rentals available
- Land cleaning with root rake
- Manure storage and excavation
- Erosion control projects



HENRY DOORNWAARD
RR1, Winchester 774-3751

Special of the Week

1990 Buick Century

Fully loaded, nice clean car, must be seen

$8,888

EMBRUN DODGE CHRYSLER JEEP EAGLE
443-0314



(right beside Giant Tiger)

700 Notre-Dame, Embrun

OUR PEOPLE MAKE THE DIFFERENCE

ANNOUNCEMENT

New hire: Crop Services Representative

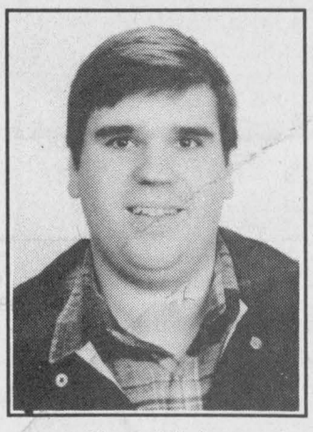

Clare Kinlen

Clare Kinlen signs on with the Agrico Crop Service Team.

A recent OAC (Guelph) graduate, Kinlen also brings practical experience with him from his farm roots and previous employment with Agrico's Belleville Farm Centre (performing field services and custom application). Clare keenly looks forward to meeting the local farmers and most importantly is committed to meeting their needs for crop production inputs, agronomic services and custom application.

Agrico WINCHESTER FARM CENTRE
Telephone 774-2209

ATTENTION FARMERS

Agrico Winchester

has invested in enhancing your crop production!

We will soon take delivery of our 'brand new'

Patriot XL Sprayer

Features:
- 75' boom
- 750 gal. tank
- 4 WD, 12" tires
- Variable 'on the go' wheel track adjustment
- Foam markers
- 50" clearance
- Fence row nozzle
- Drop nozzles



EXPERIENCED OPERATOR TRAINED & LICENSED

We can provide you with the most dependable, accurate application service to get the most from your fertilizer and herbicide investment!

Come in or call today. We'll show you why custom application will pay off for you!

Agrico Canada Ltd.
CROP PRODUCTION SERVICES
Winchester 774-2209

BEAUDRY FARM SUPPLIES LTD.

CONSIGNMENT

AUCTION

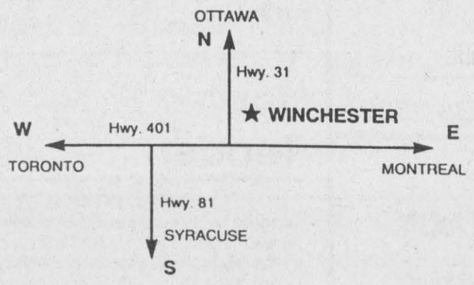

FRIDAY
MARCH 31, 1995
9:30 a.m. Sharp

- ★ WE HAVE AN EXCELLENT LOCATION
- ★ EASY ACCESS TO U.S. MARKET
- ★ GOOD QUEBEC MARKET
- ★ BILINGUAL PROFESSIONAL STAFF
- ★ CLOSE TO GOOD HIGHWAY AND AIRPORT
- ★ FAST PAY OUTS
- ★ TRUCKING AVAILABLE

ATTENTION U.S BUYERS

Your dollar is very strong
TAKE ADVANTAGE NOW!!!

☎ 613-774-3661
FAX: 613-774-0184

AUCTIONEERS

DANIEL PAUL-HUS, QUEBEC	514-773-5660
HUNTER McCAIG, ONTARIO	613-258-5095
FRED GOODRICH, NY	607-642-3293
EDDIE BAILEY, KENTUCKY	502-932-5727

BDO DUNWOODY
Chartered Accountants
BDO Dunwoody offers a full range of services in areas of:
• farm tax returns
• financial statement preparation
• personal tax returns and planning
• computer installation and training
• capital gains elections
475 Main Street
Winchester, Ont. K0C 2K0
Tel.: 613-774-2854
Toll free: 1-800-268-0019

Nordun Computers
448-1108
Limited Quantity Special
$1,750
Intel 80486DX2/66 with 8mb RAM
340mb HD and 1.44mb FD
On board SVGA with 1mb
2 serial ports and 1 printer port
14 in SVGA monitor, .28mm NI
101 keyboard/Mouse with pad
MS-DOS 6.2, Windows 3.1
DELIVERED AND INSTALLED
LEASE TO OWN PLANS NOW AVAILABLE
17C Industrial Drive
Chesterville

SUMMERS
INSURANCE BROKERS INC.
GENERAL INSURANCE
ALL THE CHOICE IN THE WORLD
WINCHESTER 774-2515 or 774-2519

FREE ESTIMATES
Barry's Painting and Wallpapering
BARRY FAWCETT
774-3227
594 MAIN STREET
WINCHESTER, ONTARIO
K0C 2K0

NORMAN W. STERLING, MPP
Carleton
QUEEN'S PARK OFFICE:
Room 160
Legislative Building
Queen's Park, Toronto
Ontario M7A 1A8
416-325-7770
Fax 416-325-7771
CONSTITUENCY OFFICE:
P.O. Box 535
1143A Mill St.
Manotick, Ontario K4M 1A5
Toll free 1-800-267-1020
Local 613-692-2403
Fax 613-692-0869

ERIC'S CARPENTRY SERVICES
• Window & Door Sales & Installation • Renovations & Decks
• Roofing, Siding & Soffit • Drywall
ERIC WINTER
LICENSED CARPENTER
CALL 989-2495
FREE ESTIMATES

RODGER BURNSIDE & ASSOCIATES LTD.
1738 Old Prescott Road
P.O. Box 130
Greely, Ont.
K0A 1Z0
Phone 821-2263
Income Tax Returns
Accounting and Bookkeeping
Financial and Tax Planning
Guaranteed Investments
and Mutual Funds
688 St. Lawrence St.
P.O. Box 728
Winchester, Ont.
K0C 2K0
Phone 774-2178

METCALFE
Custom Air Ltd.
Heating, Ventilation, Air Conditioning Installation
Heat Recovery Ventilator Installation, Custom Sheet Metal Work
Wayne E. Irven
RR3, Metcalfe, Ont., K0A 2P0 613-821-2554

TRIPLE B STRUCTURES LTD.
Butler Pre-Engineered Steel Buildings
Commercial and Institutional
WILLIAMSBURG, ONT. Over 15 years experience
Ralph Buter BUTLER office 613-535-2820

Metcalfe PHARMACY
Open Monday-Friday, 9:00am - 6:00pm,
Saturday, 10:00am - 3:00pm
"Our personal touch makes the difference."
Pharmacist Ronda Hicks
8206 Victoria St., Metcalfe 821-1224

JOHANSEN TRUCK & AUTO CENTRE LTD.
(Prop. Dave Johansen)
- Complete Radiator Service
- Commercial and Domestic Vehicles
- Motorcraft Batteries
HWY. 31, SOUTH OF WINCHESTER
TELEPHONE 774-2806
Krown Rust Control System

R&S CONSTRUCTION WINCHESTER LTD.
New homes, renovations, roofing, general contracting
Fred Short 657-1543

ESSO
Don Powell Fuels Ltd.
• Heating Oil • Diesel • Gas & Diesel
• Budget Plan • Gasoline Keylock
• Automatic Delivery • Lubricants Facilities
Serving quality Esso products for nearly 40 years
116 Mary St., Kemptville 258-3343
Toll Free 1-800-267-1653

Classifieds

Professional & Business Directory

Directory

HAZEN MELDRUM LTD.
Ontario Land Surveyors
W.J. Johnston, O.L.S.
Resident Surveyor
610 ST. LAWRENCE STREET
P.O. Box 394
WINCHESTER, ONTARIO
Tel. 774-2414 Fax 774-2356
1-800-268-6915
37tfc

GARY BREYER
London Life Insurance
New Freedom 55
and Life Term to 100
No Load Mutual Funds
Residence: 543-3378
Morrisburg
37tfc

Notice

NOTICE
Effective April 1, The Hair Nook at 560 Main Street, Winchester will be closed permanently. Thanks to all my customers for your support over the past 9 years.
52c

NOTICE
B&B Mobile Oil and Lube. We come to you. Call 448- 9028 or 774-0257.
52

Services

ALCOHOLICS ANONYMOUS
If you want to drink that's your business. If you want to stop, that's ours. Call AA, 535-2418, 774- 3337 or 543-3484. For families of alcoholics (ALANON), 774-3337 or 543-3484.
28tfc

ELECTROLUX DEPOT
Now open Hwy. 31 Esso, Metcalfe Supplies, service and sales, free pick-up and delivery. Free service check on all makes and models. 821-2870, Debbie.
39tfc

VICTOR BROOKS & SON INC.
Tree services. Take downs, trimming, planing, stump removal, bucket truck, chipper rental. Free estimates. 535-2322.
45tfc

O'CONNOR MOBILE WELDING
Industrial, commercial, residential, specializing in heavy equipment repairs and farm equipment. Morewood, phone 448-3929, pager 780-7086.
50-5

ADDICTED? ALONE? AFRAID?
Want to quit, but need help? Cornwall Detox Centre, 305 Montreal Rd., Cornwall. The First Step, 24-hr. service. 938-8506.
52

TUTOR
Now is the time to worry about final exams! Experienced teacher will tutor math and computer science, grades 9-11. Phone 989-5312 evenings.
52-3

Found

FOUND — One set of keys found at corner of Main and St. Lawrence Streets, Winchester. Please contact Miller Energy, 774-0770.
52

Tender

MEAL TENDER
Tenders for meals at the Metcalfe Fair, Sept. 29 and 30 and Oct. 1, 1995 will be accepted by the Metcalfe Agricultural Society until 12 noon, April 10, 1995. Menus and costs for each meal must be submitted. We are also requesting a donation for the use of our dining hall. Lowest bid not necessarily accepted. For more information contact Debbie Gallagher, 821-0591. Send tenders to P.O. Box 29, Metcalfe, Ont., K0A 2P0.
51-52c

SEPTIC TANK PUMPING
The Metcalfe Agricultural Society will accept tenders for septic tank pumping, upon notice, at the fair (Sept. 28-Oct. 1, 1995) until 12 noon, April 10, 1995. Tanker capacity and cost per load must be submitted. Lowest bid not necessarily accepted. For more information contact Debbie Gallagher, 821-0591. Send tenders to P.O. Box 29, Metcalfe, Ont., K0A 2P0.
51-52c

GROUND TENDER
Tenders for the contracting of ground in to and out of the Metcalfe Community Centre Arena, including removal of ice in preparation for ground, subject to the Township of Osgoode Contractor's Policy, will be accepted by the Metcalfe Agricultural Society until 12 noon, April 10, 1995. To begin after 8 am, Mon., Sept. 25 and removing ground by 8 am, Oct. 2, 1995. Lowest bid not necessarily accepted. Contact Debbie Gallagher, 821-0591, for more information. Send tenders to P.O. Box 29, Metcalfe, Ont., K0A 2P0.
51-52c

KAREN'S HAIR STUDIO
Add some pizzazz with a ***Semi-Permanent Color - Only $20***
No appointment necessary
57 Hummel Street, Chesterville
448-2152

Tender

PORTABLE TOILET TENDER
Bids for the rental and cleaning of 15 portable toilets during the Metcalfe Fair (Sept. 28 - Oct. 1, 1995) will be accepted until 12 noon, April 10, 1995, by the Metcalfe Agricultural Society. Lowest tender not necessarily accepted. Contact Debbie Gallagher, 821-0591, for more information. Send tenders to P.O. Box 29, Metcalfe, Ont., K0A 2P0.
51-52c

RECOVERING OF AGRICULTURAL HALL TENDER
Tenders to prepare and paint the interior of the Agricultural Hall will be accepted until 12 noon, April 10, 1995, by the Metcalfe Agricultural Society. A site visit is scheduled for Mon., March 27, 1995, at 10 am. Work to be completed between Mon., May 1, 1995, and Sat., May 6, 1995. Lowest bid not necessarily accepted. Contact Debbie Gallagher, 821-0591, for more information. Send tenders to P.O. Box 29, Metcalfe, Ont., K0A 2P0.
51-52c

PAINTING OF GRANDSTAND TENDER
Bids will be accepted until 12 noon, April 10, 1995, by the Metcalfe Agricultural Society for cleaning and painting of the seats and floor of the grandstand. A site visit is scheduled for Mon., March 27, 1995, at 10 am. Work to be completed between May 1, 1995 and Sat., May 6, 1995. Lowest bid not necessarily accepted. Contact Debbie Gallagher, 821-0591, for more information. Send tenders to P.O. Box 29, Metcalfe, Ont., K0A 2P0.
51-52c

Wanted

WANTED — Every Tuesday, healthy, Holstein bull calves. Top price for good young calves between 95-110 lbs. Deliver to Delft Blue Veal farm, Lightning St., Williamsburg between 10am-2pm. For prices of the week phone Walt at 543-2796 Monday nights after 8pm.
45tfc

WANTED — Good quality hay required. Second cut alfalfa and timothy alfalfa mixed. Call 448-2653.
48-52

WANTED TO BUY — Old cars, trucks and vans for wrecking. Also scrap metal and machinery. Call Martelle's, Cardinal, 613-657-1683 or 657-4681.
51-13

Help Wanted

HELP WANTED — Mature responsible babysitter (nanny) with references to care for 2 small children in our home. Harmony Corners area. Weekly, split shift, mornings 6-9 am and afternoons 4-7 pm. Hours variable but willing to guarantee minimum hours. Call 774-5620 after 7 pm.
50tfc

HELP WANTED — Part-time bartenders and servers needed. Contact Daryl at 448-9108.
50tfc

BUSINESS OPPORTUNITY
Tired of wondering if you still have a job tomorrow. Wonder no more. For information call 774-3905.
51-52

GENERAL OFFICE AND DESKTOP PUBLISHING
Ross Video, a manufacturer of high-tech products for the television industry, has an immediate opening for a position involving: production of preliminary promotional material/manuals, order entry, office supplies, mail, reception and general support. Qualifications include a high school diploma, excellent experience with word processing, spreadsheets and keyboarding, familiarity with office functions, high energy level, and ability to work independently. Knowledge of WordPerfect, Excel, AmiPro, Corel Draw and Access would be an asset. To explore this opportunity, please send your resume immediately to: Ross Video, 8 John Street, Iroquois, Ontario, K0E 1K0. Fax 613-652-4425.
51-52c

HELP WANTED — Licenced hairdresser required. For more information please call Mike at Mike's Beauty Salon, 821-1488, after 6pm 821-1497.
51tfc

HELP WANTED — Occasional, overnight, weekends, person to assist elderly women in rest home. Hillcrest Haven, 774-3391 anytime.
52-1c

QUALITY PRODUCTS — Quality opportunity. Last year Watkins was named one of the 10 best home- based business opportunities in North America. For more information, 1-800-361-4146.
52-1

HELP WANTED — Full-time store clerk to look after shipping and receiving with retail experience. Available April 8. Call Luc at 822- 0760 between 8 am-5:30 pm.
52-1c

HELP WANTED — Childcare needed for 4 year old, Winchester, preferably with child starting in Junior Kindergarten in September. 774-6705.
52

FRANCIS IRVEN'S GAS BAR & CONVENIENCE STORE
St. Lawrence St., South
Winchester 774-0902
Batteries
AS LOW AS
$44.95
includes warranty
(Limited quantity)

Help Wanted

HELP WANTED — Abby's Roadhouse & Restaurant manager, full-time or part-time waitress/waiter, dishwasher, short order cook. 821-3716.
52

HELP WANTED — Employment opportunity. Morrisburg area cash-crop/beef feedlot requires employee to operate large farm equipment and to work with livestock. Farm experience an asset. Contact 543-2312 for appointment.
52-1

HELP WANTED — Experienced help needed for dairy farm. Send resume to Box BA 136, c/o Winchester Press, Winchester, Ont., K0C 2K0.
52

Work Wanted

WORK WANTED — Barkley Plumbing and Heating. We specialize in Myers pumps and softeners. Service and installation of furnaces - wood, wood- oil, wood-electric, oil and electric. Paul Barkley, 989-2844.
39tfc

WORK WANTED — Sullivan Bros. Const. - Weeping bed installation; building movers; basements; hy-hoe excavator; dozers; trucking; loaders; fill; top soil; crushed stone. 448-2332.
34tfc

WORK WANTED — Carpentry, painting and wallpapering. Call Don Barkley, Inkerman, 989- 5460.
26tfc

WORK WANTED — Cleaning - commercial and residential. References. Reasonable rates. Satisfaction guaranteed. Stephen, 543-2927 or 543- 3695.
30stf

WORK WANTED — Nick Huttinga and Son Interior and Exterior Painting. 35 per cent off all labor. Free window cleaning with every job. Quality work. Guaranteed. 657-1446.
32tfc

WORK WANTED — Carpenter with over 12 years experience available for all your carpentry needs. Additions, renovations, decks, siding, roofing, windows, doors and more. Call Andrew Lamoureux, 774-5294.
46tfc

LEONARD McLAREN MASONRY
Specializing in blocks, brick veneer, chimneys. Also repointing stone houses. Phone after 6pm, 1- 613-657-3316.
51-13

WORK WANTED — Chimney cleaning and all types of masonry including brick, block and repairs. 448-2794.
51-2

WORK WANTED — Masonry, repointing brick and stone houses; also chimney work, foundation work, pargeting, carpentry work, roofing, siding and painting. Gary Kirkwood, 774-6921.
52-1

WORK WANTED — Carpenter jobs, over 30 years experience, cedar decks/fences, parging, siding and soffit, small additions, minor repairs, porches, carports and storage sheds. You name it, maybe we can fix it! Call Dale, 448-1367.
52

DAY CARE AVAILABLE
Mother of two will care for your children in my home, full or part days, in the Village of Mountain. Competitive rates. Receipts are available. Elan Slack, 989-1051.
52-1

WORK WANTED — Woman looking for work. Spring cleaning, yard work, running errands. Just all around helping hand. Reasonable rates. Ask for Linda, 774-3725.
52

WORK WANTED — Experienced mother, non-smoker available to babysit full-time in my home in Winchester, weekdays. References. 774-1096.
52-3

For Rent

FOR RENT — Office space, 25 Main St., Chesterville. Available Aug. 1. Call 448-3256.
7tfc

FOR RENT — Office space, centrally located in Metcalfe. $385 per month, utilities included. 448- 3616.
36tfc

FOR RENT — Storage van trailers, 45 ft., by week or month. R.S. Allison and Sons Ltd., Winchester Springs, 774-3323.
37tfc

CLOCK REPAIRS
Mantel Clocks
Quartz Clocks
Grandfather Clocks
"Will pick up and deliver!"
HOLMES JEWELLERS
Winchester 774-3343

For Rent

FOR RENT — Approx. 20 acres plowed land for rent near Edwards, on Yorks Corners Road. Price negotiable. 2 bedroom apartment, available May 15. 821-3106.
51-52

FOR RENT — Commercial space. 400 to 800 sq. ft. Utilities included. 448-2533 or 448-2611.
52-1c

Accommodation

FOR RENT — 2-bedroom apartment on Park Drive, Williamsburg. Secure building. Available immediately. Days, 652-4802; evenings, 652-2319.
43tfc

FOR RENT — 1-bedroom apartment in Winchester. Call 774-0938.
33tfc

FOR RENT — Look, 1 and 2-bedroom available in the growing community of South Mountain, between Kemptville and Winchester. Parking included. First and last months rent required. Discount for seniors. 989-1014.
29tfc

FOR RENT — Apartment, Linton Apartments, Winchester. Available Dec. 1. 774-2993. Please leave message.
30tfc

FOR RENT — 2-bedroom in Winchester, $470/month plus utilities. 774-0938.
49tfc

FOR RENT — 2-bedroom apartment in modern six- unit building, available March 1. Broadloom throughout, security entry system. Located on second floor with private balcony. Adult building without pets. $505/month, utilities and appliances extra. Call 1-613-448-2643 or 448-2804.
50tfc

FOR RENT — Bachelor apartment, furnished, $450/month, includes heat and hydro. Phone 774- 2920.
45tfc

FOR RENT — Large, 1-bedroom apartment in Winchester. Fridge, stove and hydro included. $500 per month. Available immediately. References required. Call 774-2327 after 7 pm.
48tfc

FOR RENT — 3-bedroom apartment, centrally located in Metcalfe, large yard, parking, no pets. 448-3616.
48tfc

FOR RENT — 2-bedroom apartment available April 1, $585 per month, utilities included, at Sandy Mountain Campsite. 989-2100.
49tfc

FOR RENT — Recently remodelled 2-bedroom apartment, $525 per month, available immediately. Jack, 774-3990.
49tfc

PARK PLACE
2-bedroom apartment, fridge, stove, washer and dryer. Available immediately. Phone after 5 pm, 774-3832.
52tfc

FOR RENT — Room, east of Kemptville, all appliances. References required. Non-smoker. $250 per month. 258-1883.
52-1

PARK PLACE APARTMENTS
2-bedroom townhouse, includes fridge and stove. Please call 774-3832 after 5pm.
52tfc

FOR RENT — 23 Moffatt St., Morewood. Large 2- bedroom apartment, newly renovated, fridge, stove and parking included, on-site laundry facilities, large yard. $429/month plus utilities. Phone 448- 1224.
52tfc

FOR RENT — 2-bedroom apartment, available immediately, 1-1/2 baths, large living room and kitchen, private entrance. Heat and hydro included. 540 St. Lawrence St., Winchester. $584 per month. 821-1071.
52tfc

FOR RENT — 2-bedroom apartment in Winchester, available April 1. Phone 774-0060 or 774-3894.
52-1

FOR RENT — $395, 3-room apartment in Dunbar. Available May 1st. Heat and hydro included. Eat-in kitchen, large storage area, large lawn and parking. 821-1768 evenings.
52-1

FOR RENT — Primrose Apartments in Morewood has a luxurious 1-bedroom apartment for rent. Available immediately. Call 448-2233.
52tfc

FOR RENT — 2-bedroom apartment, fridge, stove, utilities included. Available immediately. 448- 2533.
52-1c

For Sale

FOR SALE — Dry shavings, 3.25 cu. ft. or 4 cu. ft. R.S. Allison & Sons Ltd., 774-2925.
35tfc

POWER UP!
Let me show you how. Call Garnet at 821-3158.

Classified Advertising Rates

All Classified Advertising Payable In Advance

20 cents per word, $4.00 minimum

Classifieds will be accepted by telephone, but must be paid by 10am Tuesday, for publication on Wednesday.

Tel. 774-2524

Classified Deadline: 10am Tuesday, for publication Wednesday

VISA

Classifieds

For Sale

FOR SALE — Premium grade wood pellet fuel, low ash, in plastic bags. R.S. Allison & Sons Ltd., 774-2925.
25tfc

FOR SALE — Shop at Flair With Fabrics for a good selection of fabrics, yarn, notions, ribbons, laces, trims, craft supplies and ready-made crafts. 18B Industrial Drive, Chesterville, 448- 9032.
41tfc

FOR SALE — Retail/wholesale monument manufacturer for quality and value. Monuments, markers, bronze, cemetery lettering. Kinkaid and Loney Monuments 1-800-749-0807, Gerald Holmes 774-2665.
46tfc

ATTENTION CRAFTERS!!
Craft clearout — everything must go!! 30 per cent off already low prices. Sale starts March 1 — stock must be gone by month end. Where? **COUNTRY CRAFTS** at the **BRINSTON GENERAL STORE.**
48-52c

FOR SALE — Dry stove wood by large or small quantities. Pick-up and delivered. 774-3661.
49-52c

FOR SALE — Piano sale! 15% off! Plus we pay the tax! Save $500 and up. Our pianos are worry free, guaranteed. Bench, delivery included. Terms available. Al's Piano Shop. 932-1825.
49-52

FOR SALE — House in Chesterville, 40 miles south of Ottawa, 3 bedrooms, bungalow, 1-1/2 car garage, paved driveway. Phone 987-5657.
51-1

FOR SALE — Box sled for behind snowmobile, fibreglass canopy, damaged in accident, with doors on side. Precision garden seeder. Call 448-2959.
51-52

FOR SALE — Restaurant with building in Iroquois Plaza. Fully licenced and equipped. Owner retiring. $79,000. 1-613-652-4021 between 11 am and 9 pm. Closed Mondays.
51-52

FOR SALE — Truck camper; 14-ft. boat, motor and trailer; International dump truck, single axle; hay elevator, 30 ft., closed in; waterbed with 2 dressers. 989-2147, cellular 769-0123.
51-1c

FOR SALE — Super Nintendo with 2 controls, $100; remote control car, $100, or best offer. 774-3848.
51-52c

FOR SALE — Lawn tractor... why buy used? Pay $353.75 down for a new White 12 hp and $75.03/month for 24 months, OAC. Weagant Farm Supplies, Highway 43, Winchester, 774-2887.
51-8c

FOR SALE — Cedar posts, rails, pickets, logs, poles for clothes lines, pole barns, etc. Most lengths and sizes. Also cedar lumber. 258-4101.
52tfc

FOR SALE — 10-ton running gear, new condition with 24-ft. flat rack, asking $1,500. 652-4905.
52-1

FOR SALE — Multi font, 360 DPI Star MX 2430 printer; 2 mice; 2 keyboards, partitioned desktop can make 3 work stations, like new; 2 office chairs; Brunswick bumper pool table; reception area table and chair, bamboo; gateleg table. 989- 5362.
52

FOR SALE — Electronic testing equipment, 575 v, 3-ph motors, 7-1/2 hp. Binders, 1-1/2", $.50; 2", $.75; 2-1/2", $1; plus video cassette cases, clocks, hole punchers, staplers, etc. 652-4055.
52-1

FOR SALE — Tender, lean, quality local beef, 250 to 350 lbs. per side. $1.50 per pound. 445- 3110 for information.
52

FOR SALE — Fence posts, mixed wood. 652-4797.
52-1

FOR SALE — 12-piece Northwestern golf set, with Cooper bag, putter and cart. Call 774-2915.
52

FOR SALE — 5 hp electric motor with switch box and reset, 3 phase, $100. 448-1645.
52

FOR SALE — Chain link fences will secure and beautify your yard. Also pool surrounds and dog runs. Call 448-3103.
52

FOR SALE — Office desk with two box drawers and one file drawer that locks and matching computer printer table. 1 year old, grey laminated, plus chair. Asking $375. Call 448-3082.
52

FOR SALE — Ready for building! Newly severed lot in Winchester, located on Clarence St. Town water, sewage and gas accessible. For informaiton, 613-748-0911.
52-1

FOR SALE — Cedar posts for fencing, minimum 20, 8 feet long, $6 each. Firewood, poplar, $35; ash and birch, $45. 613-745-3521.
52-3

FOR SALE — 3-bedroom all-brick bungalow, nicely finished rec room in basement with more potential. 2 acres, near Hallville. $128,000. 989- 2968.
52

FOR SALE — Mini-van seats; Sklar Pepler china cabinet; apartment-size washer; smaller china cabinet; wooden table and 4 chairs; numerous other items. 821-2809.
52

Automotive

FOR SALE — 1977 Cougar body parts; 1981 Ford F150 truck. $500. 448-1645.
52

FOR SALE — 1993 Hyundai Elantra GL, 16 V, 5 speed, AM/FM cassette, 29,000 km, mint condition, $9,000. 1-613-535-1079.
52

Automotive

NOTICE — We're at your service. Need a vehicle and the bank turned you down again! Call Car-o-line Autos, Chesterville, 448-2488. Your area leasing headquarters for new or reconditioned vehicles.
42tfc

FOR SALE — 1986 Jeep Comanche pickup, 4 cyl., 5 speed. As is, $1,500 firm. 984-2700.
38stf

FOR SALE — '93 Plymouth Voyageur SE, 67,000 km., loaded V6, Phone 8 am - 5pm, 774-2703.
51-52c

FOR SALE — '88 Dodge Dakota 4 x 4, 165,000 km. Phone 8 am - 5pm, 774-2703.
51-52c

FOR SALE — '89 Olds 98 Brougham, 88,000 km., AC, stereo, PS, PB. Phone 8 am - 5pm, 774- 2703.
51-52c

FOR SALE — 1985 Cavalier, 4 cylinder, PS, PB, cruise and stereo, 104,000 km., mint condition. Phone 8 am - 5pm, 774-2703.
51-52c

FOR SALE — 1980 Pontiac Parisienne Brougham, 305, 4 barrel, many new parts, new paint, runs well. $1,000 or best offer. 774-5132.
52

Farm

FOR SALE — Shelled or rolled corn. Phone Tom, 448-3350.
35stf

FOR SALE — Good hay, large square bales; straw; big bags of shavings. Delivery available. 448-3188.
36tfc

FOR SALE — One 1859, 13-ft. straight cut head, U II reel from 540 combine, always stored inside. $2,700. Call 1-613-443-3926.
50-52

FOR SALE — Sprayer, 250 gal. Calsa, 30' boom, electric controls, also incorporation boom. 613- 347-2933.
51-2

FOR SALE — Order now, forage seed early booking. Rooney Feeds Ltd., 258-1567 Kemptville, 652-4382 Iroquois.
51-1c

FOR SALE — Used DeLaval automatic washer, good condition, 613-652-4844.
52-1c

FOR SALE — 150 acres of farm land, 2/3 tile drained, west of Winchester. 774-0015.
51-2

FOR SALE — One litter carrier, complete. 652- 4620.
51-52

FOR SALE — Used 2" Boumatic pipeline, good condition. 613-652-4844.
52-1c

FOR SALE — 1,500 good square baled beef cattle hay. Milford McCormick, RR4, Spencerville, Ont. 1/2 mile west Shanly Village, Shanly area. 658- 2126 or 658-2146.
52

FOR SALE — Hay, small, large, rectangular and round bales, 1st and 2nd cut. 448-3862.
52

FOR SALE — NH 353 grinder-mixer, like new; NI 1-row corn picker, excellent condition; over 200' 4' high corn crib wire. Phone 613-535-2840 after 6pm.
52

FOR SALE — 500 gallon round Surge bulk tank, complete with auto wash, good condition. 613-652- 4844.
52-1c

FOR SALE — Horse cart, excellent condition, seats 6, plenty of cargo space, brand new harness. Asking $2,000. 989-2022.
52c

FOR SALE — 1 set Snap-on duals, 20.8x38, hardware included, like new. 774-3813.
52

FOR SALE — 1-W-4 McCormick Deering Tractor, $750; 1 - 12' feed convenor on wheels complete with motor, $850; 1 DeLaval 2 compartment feed car rail type, $2,000. Phone 774-5090.
52

Goodwrench

NOW AVAILABLE

MICHELIN® BFGOODRICH UNIROYAL TIRES

- Up to 5-year Road Hazard Protection
- Up to 6 years or 130,000 km Treadwear Limited Warranty
- All Michelin, BF Goodrich and Uniroyal sizes and models available

Come and see your tire specialists at Drewery Pontiac Buick for more details and pricing or call 774-2360

PARTS GM SERVICE
The expert choice.
Drewery
PONTIAC BUICK LTD. WINCHESTER 774-2360

Farm

FOR SALE — Hay for sale, green, no rain, square bales. 989-1068.
52-1stf

Household

ELECTROLUX
March specials: All vacuum cleaners, uprights, canisters, centrals with parts, shampooers, new or used. 4 months free of interest and payments. Bags, filters and repairs. Apply to Sam Cowan, 925-3586; Winchester at 774-3932 or Kemptville at 258-2497.
52tfc

FOR SALE — RBS Buying and Selling Used Furniture. South Gower Industrial Park. Monday to Saturday 8am-6pm. 258-2613.
41tfc

FOR SALE — Electrolux Sales Service. Free demonstrations. Free delivery of supplies. Call Mitchell Cassell, 543-2140. See you at the Flea Market.
49tfc

FOR SALE — Used sewing machines, just overhauled. Can be seen at Clara's, Winchester, 774-3252.
51-52c

FOR SALE — Antique piano. Call 774-0693 with best offer.
51-52

MOVING TO SMALL HOUSE
2 pairs beige rec room drapes, tailored made, 38x34; Hotpoint almond stove; large wall mirror, 36x41; never used Colonial table, seats six, 4 chairs, with extra-wide leaf; beautiful fall painting, 53"x39"; newly covered brown velvet chair; blue swivel chair; 2 end tables, 1 coffee table; 2 lamps, all items ideal for rec room. Ladies' Rapido 3-speed bicycle with parcel carrier, excellent condition; cute dog house, never used. Phone Vivian Strader at 774-3804, morning, noon or evening.
52

FOR SALE — Sofa and matching loveseat, good condition. Asking $300. 448-1367.
52

FOR SALE — Waterbed, 48"x84"; painted pine frame complete with 6 drawer storage, $100. Phone 774-3821.
52

FOR SALE — General Electric heavy duty automatic washers with "mini-tub" on sale now. Super washer with two speeds and seven cycles. Only $639 and right now you'll get a $30 rebate from G.E. Buy a matching dryer with it and G.E. will send you $50. Quality laundry doesn't have to be expensive, G.E. brings good things to life! John Witteveen TV Appliances Sales and Service, 448-2766, RR2, Chesterville (Dunbar).
52c

FOR SALE — Great idea for cottage, kitchen or even a bedroom! Portable T.V., 14", with built-in VCR with full remote! Easy to operate and transport. Excellent color and picture quality. On sale now for just $569. Check it out!
John Witteveen TV Appliances Sales and Service, 448-2766, RR2, Chesterville (Dunbar).
52c

Pets, Livestock

FOR SALE — Service age bull sired by Gracin Royal with index M11, F8, P12, FC14. Dam GP Blackstar with BCA 226 274 246, 2nd dam VG, 3rd dam VG. Phone 774-2462.
51-52

FREE
Horse tune-up. Have you got a riding horse you are not using? Please call 448-2134.
52

ANNOUNCING — Oxford Downs Pony Club is hosting a consignment tack sale April 1st, 9:30 am-2:30 pm, indoors behind Rooney's Feeds in Kemptville, Ontario. To consign items and for more information phone Wendy at 258-3080. All cash sales. Consigners paid day of sale.
52

FOR SALE — Male pygmy goat; peacocks; Guinea hens; drake. Phone 448-1645.
52

FOR SALE — Yearling Simmental bull for sale, excellent breeding. Phone 774-3628.
52

FOR SALE — Service age and younger Holstein bulls, from Very Good and Excellent Dams. Sired by: Astro, Starbuck, Prelude, Luidy and Skychief. Also, fresh or springing females. 821-1487.
52

FOR SALE — Puppies to good home. Call after 6 pm, 774-0130.
52

Recreational

FOR SALE — Jayco 22 ft. camper, like new, 3- pc. bath, oak cabinets, less than 200 travel miles. Phone 984-2050 or 984-2450.
52c

Birth Notice

VanHOOF — Donald and Laurie are proud to announce the safe arrival of Victoria Lyn on March 17, 1995. Proud grandparents are Murray and Donella MacIntosh and Jack and Toni VanHoof.
52

WUBS — Big brothers Matthew and Robert wish to announce the safe arrival of little brother Christopher Richard on Fri., March 24, weighing 8 lbs., 2 ozs. Proud parents are Richard and Nanda. Equally proud grandparents are Henk and Fran Huizenga of Metcalfe and Harry and Josie Wubs of Nepean. A huge thank you to Opa and Oma, and Nanny and Opa for looking after Matthew and Robert.
52

Birth Notice

SUMMERS — Rick and Karen are very proud to announce the safe arrival of Dustin Gordon, Tues., March 7, 1995, weighing 7 lbs., 2 ozs. at Ottawa General Hospital. A very special thanks for the exceptional care from Dr. Baker, Dr. Walker, Dr. Honey, Dr. Black, Anne Marie and the rest of the staff.
52

MARSH — Tanya and Andrew are pleased to announce the safe arrival of their son, Brandon on Mon., Feb. 13, 1995, weighing 6 lbs., 6-1/2 ozs. Proud grandparents are Ted and Sandra Brydges of Winchester and Lois Marsh of Kemptville. Special thanks to Dr. Steele, Bev Shortt, Martha Birch and the maternity staff at WDMH.
52

Card of Thanks

CARD OF THANKS — The family of the late NANCY P. BAKER would like to express their sincere appreciation and heartfelt thanks to family, friends and neighbors for floral tributes, donations of food and above all, respectfully in mom's memory the monetary donations to WDMH, Red Cross and VON. A special thanks to: Drs. Burke and Schnurr for their attentive care and for abiding with mom's wishes; to fellow co-workers in 3rd floor medical for all their TLC; to all the VON and Homecare staff who without them mom would not have seen her wish to die at home fulfilled; to the ambulance attendants; to the staff of Daniel's Funeral Home; to Rev. A. MacDonald and Rev. L. McKnight-Walker for the comforting service; to Elgin Bowman for the lovely musical contribution "Amazing Grace and Oh Danny Boy"; to the Winchester UCW for the luncheon following. Everyone's thoughtfulness shall long be remembered.
— Bonny, Beverly and George Baker and families
52

CARD OF THANKS — **(Janice Lynn Buter, 1955- 1995).** We would like to express our sincere gratitude to friends, relatives, employers, Paramed staff and all other organizations and individuals who have been so helpful and caring in these past few years. Thank you also for your cards, flowers, donations and gifts, but most of all thank you for your love, respect and support.
— Hank, Jennifer and Dennis Buter
52

CARD OF THANKS — The family of the late Annie Pollock wishes to express their sincere thanks to relatives, friends and Toyes Hill neighbors for expressions of sympathy, floral arrangements and memorial donations in the loss of a dear mother, grandmother and great grandmother. A special thank you to Rev. Dr. Will Walker and Laurie McKnight- Walker, staff at Carleton Lodge and Daniels Funeral Home for many acts of kindness.
52

CARD OF THANKS — I would like to extend my sincere thanks to everyone who has offered their prayers and support during the illness and death of my mother. The Mass offerings, food, cards and expressions of sympathy were deeply appreciated.
— Sincerely, Sandy Laneville and family
52

CARD OF THANKS — We wish to express our thanks for the many acts of kindness shown during the recent loss of our mother, grandmother and great grandmother, "Susan Sullivan". Your cards, flowers, donations and helping hands were most appreciated. Thanks especially to Don and Betty Hay, Marion Cochrane, Nora Gordon, Rev. and Mrs. Keith Brown, Ola and Sybil Stanley and to our wonderful Dr. Heymans and all mom's friends and relatives. Thanks to the pallbearers and Bev Buckingham, to the North Star Unit of the United Church for the lunch, the Duncan Funeral Home, Winchester Hospital and Leila Twiname for the lovely organ music. We will miss her deeply, so will her brother Willie and sister Phebe of Winchester.
— The Sullivan Family

CARD OF THANKS — We wish to express our sincere thanks to everyone who brought food to our home, sent cards and donations to Breast Cancer Action for our daughter, Janice Buter. Special thanks to Rev. McPherson and Father Shae, Marsden McLaughlin funeral directors and United Church Women for serving lunch.
— Murray and Donella MacIntosh
52

In Memoriam

BLACK — In loving memory of a dear father and grandfather, Stanley G. Black, who passed away March 30, 1994.
God took him home, it was His will,
But in our hearts we love him still.
He had a smile, a pleasant way,
A helping hand to all he knew;
He was so kind, so generous and true,
On earth he nobly did his best,
Grant him, Jesus, heavenly rest.
— Lovingly remembered by Sharon, Winston, Tyler, Angela and Charlie, Lorna, Diane and Julie
52c

RIVINGTON — In loving memory of a dear wife, mom, grandmother and friend, Florence, who passed away April 4, 1994.
Memories are like threads of gold,
The never tarnish or grow old.
Remebrance keeps you ever near,
As time unfolds another year.
— We truly miss you. Love always, Neville, Deb and Dwight, Tammey and Andy, Barb and all your friends
52

FOR SALE
- Antique Cocoa Set
- Two German Beer Steins
- Ebony Carvings
- Footed Cups & Saucers

BUY, SELL OR TRADE
WE BUY ANTIQUES
Russell Antiques, Collectables and Crafts
91 Mill Street, Russell, Ont.
HOURS: Open noon to 6 pm; Friday noon to 8 pm; Closed Sunday & Monday

Water Softener and Rust Filter In One Unit
REPAIRS TO ALL MAKES • TRADE-INS WELCOME
Guaranteed refiners starting at $500
GUY BOURDEAU 774-6110

ARTHUR THOM ELECTRIC LTD.
24 HOUR SERVICE
SINCE 1949
LENNOX
AIR CONDITIONING • GAS HEATING
SHEET METAL • DUCT CLEANING • REFRIGERATION
REFRIGERANT RECLAIMING
• LICENSED SERVICE PERSONNEL •
MasterCard VISA
HWY. 31, WILLIAMSBURG
535-2720

SCDTRI COUNTY CRAFTS'
EASTER CRAFT SALE
April 7, 8, 9
Cornwall Civic Complex
FRIDAY: 10:00 am-9:00 pm
SATURDAY: 10:00 am - 5:00 pm
SUNDAY: 12 noon - 5:00 pm
CORNWALL'S LARGEST JURIED CRAFT SHOW
FREE ADMISSION!

BARGAINS!
IN-STORE SPECIAL $1.50
for Children's T-Shirts and Sweatshirts
Ladies' One-Size Short Sleeve Sweatshirts and T-Shirts
STOCK UP FOR SPRING!
Ladies' Spring Fashions Have Arrived
Place D'Embrun
Budget Boutique
Liquidation Warehouse
443-1657

Winchester District Memorial Hospital

Foundation Logo

Submissions are being sought for a logo for the Winchester District Memorial Hospital Foundation. The logo will be used for foundation letterhead and for information brochures. The logo should be no larger than 1-1/2 inches by 1-1/2 inches or capable of being reduced to this size. A minimum of colors, preferably one, should be used if possible.

Further information about the foundation is available by calling 613-774-1049.

The foundation reserves the right to reject any or all logo design submissions made.

Logo submissions will be accepted **until April 10, 1995** and should be mailed to:

Don A. Smith
Winchester District Memorial Hospital
566 Louise Street, Winchester, Ont., K0C 2K0

The Corporation of the Township of Osgoode

Tenders for 1995 Grass Cutting

Information to Bidders

The Township of Osgoode is calling tenders for grass cutting and minor maintenance of various small parks and other township-owned lands for the 1995 season. Specifications for locations and areas are available at:

Township of Osgoode
8243 Victoria Street
P.O. Box 130
Metcalfe, Ontario
K0A 2P0

Tenders will be received by the township clerk until 12:00 noon on Thursday, April 13, 1995.

1949 FAWCETT'S 45th ANNIVERSARY WINCHESTER, ONTARIO 1994

JEWELLERY
Rings, watches, gold jewellery and gifts
HERITAGE HOUSE
Keirsteads, collectables, theme rooms, Acorn Tea Room
ORGANS & PIANOS
Roland pianos, church organs and home organs
SUITE ONE
Reasonable, centralized, deluxe accommodation
For more information call 613-774-2205

VISA

For your added convenience, Winchester Press will now accept Visa for payment of your telephone classified ads and subscriptions.

WINCHESTER PRESS
545 St. Lawrence Street, Winchester
774-2524

Classifieds

In Memoriam

BLACK— In loving memory of our beloved father and grandfather, Stanley George Black, who passed away March 30, 1994.
A year has passed since we last talked with you.
And kissed you goodbye.
How hard you struggled but a cure for Alzheimer has still not come to be.
God put His arms around you and whispered, come to me.
Although we loved your dearly,
We knew you couldn't stay.
Although on earth, we no longer hear,
The sound of your laughter.
When we were young, you always took us for Sunday drives,
And we will remember that the rest of our lives.
We've all shared laughter and tears.
And we will remember that throughout the years.
You will always be our Number 1 Dad.
— Always loved and remembered by Verla, Bevis, David and Carolyn

52c

MacANDREW — In memory of James who passed away April 1, 1994.
Today recalls fond memories
Of a dear cousin gone to rest
And the ones who think of him today
Are the ones who loved him best.
— Sadly missed by many cousins

52

Coming Events

BINGO
Special $1,000 jackpot, April 6. Bingo every Thursday night, Matilda Hall, Dixons Corners. Minimum $500 jackpot goes every week. Bonanza. Doors open at 6 pm, games start at 7 pm. Sponsored by the Iroquois-Matilda Lions Club. Sorry no admission under 18 years of age.

49tfc

SUNDAY BRUNCH
At the Country Kitchen 9:30 am-2 pm, adults $6.95; children under 8, $2.95. Now available: No smoking dining room. 774-2417.

12tfc

LIONS BINGO
Every Monday night at the Winchester Lions Club. Door open 6:30 pm, $600 jackpot, consolation prize $250. All welcome.

27tfc

SANDERS MAPLE PRODUCTS AND PANCAKE HOUSE
Hwy. 43, Finch
Will be open for the syrup season daily starting March 4 to April 30, Weekdays 9 am - 5 pm; weekends 8 am - 6 pm. Phone 1-613-984-2368.

48-1c

BROADCLOTH
$2.99 metre. At Clara's Dressmaking and Tailoring, 493 Main St., Winchester, 774-3252.

50-52c

ANNUAL PLOT OWNERS MEETING
Springhill Cemetery, April 3, in the chapel, 7:30pm.

51-52c

DUNDAS TOURS
April 19, 1995 - Fun Day at the Montreal Casino. Depart Dundas Tours at 8 am and return around 7:30 pm. Price: $23 tax included. For more information or booking call or visit:
Dundas Tours
Carman Road, Iroquois
613-652-2005

51-2c

MAPLEFEST PANCAKE BREAKFAST AND BRUNCH
At Vernon Recreation Centre, Sun., April 9, 8 am-1 pm. All you can eat. Adults $3.50, children under 12 $2. Sponsored by Vernon Recreation Centre Board with support from Vernon Recreation Association.

51-1c

CRAFT SALE
Just in time for Easter and Mother's Day! Morrisburg & District Arts and Crafts Association Spring Craft Show and Sale, Fri., March 31, noon to 9 pm; Sat., April 1, 10 am to 5 pm. Royal Canadian Legion, Morrisburg. Come see the handcrafted excellence produced by local artisans of Eastern Ontario. Free admission. Lunch available. Craft demonstrations. Door prizes. Association contribution to Winchester District Hospital.

51-52

MUSIC IN BRANSON, MISSOURI
(May 29-June 7). A fun tour with Dundas Tours. Six shows and several meals included. Lunch cruise on the Branson Belle and more. Price $819 PP Cdn. Call or visit:
Dundas Tours
Carman Road, Iroquois
613-652-2005

52c

YUK YUK'S COMEDY SHOW AND DANCE
Mountain Township Lions Club presenting Yuk Yuk's Comedy Show and Dance, April 1, 8:30 pm. Mountain Township Agricultural Hall. Tickets $8. Available from any Lions member or call 989-2203.

51-52c

WILLIAMSBURG FIRE DEPT. SPRING DANCE
Sat., April 8, Matilda Community Hall, Dixons Corners. 9 pm - 1 am. Music by Mickey and Gary Code. Admission $15/couple, $8 single.

51-52c

Coming Events

MIXED PARTY
In honor of Angele Leroux and Leo Vanderlaan, Fri., March 31 at 8 pm - 1 am, Winchester Community Centre. Shad's Disco. Age of majority.

51-52

CELEBRATION OF HOPE
With Trevor Baker, The Singing Choir Boy and Marleen Fawcett, local country singer at South Mountain Agricultural Hall on April 9, 1995 at 7:30 pm. Sponsored by UC Men's Fellowship Group. An evening of family entertainment. Light refreshments. Free will offering.

52-1

MIXED PARTY
In honor of Kim Sheldrick and Glen Bates, Sat., April 8, 8:30 pm at the Greely Legion, Mitch Ownens Road, $3 per person.

52-1

DUNBAR RECREATION BINGO
Will be held Sun., April 9. Doors open at 5:30 pm. Bingo starts at 7 pm. All players must be 18 years of age and older.

52-3c

HAPPY FACE NURSERY SCHOOL
20th anniversary dance. Featuring the Fabulous Edsels at Chesterville Community Centre on Sat., April 8 from 8 pm - 1 am. Win a night at Sam Jakes Inn in Merrickville, plus other prizes. Tickets available at Gone Loonie or at the door. For information call 448-1322 or 448-2771.

52-1c

WINCHESTER VILLAGE COUNCIL MEETING
Mon., April 3, 7 pm, Winchester Municipal Building. Open to the public.

52c

MOUNTAIN DISTRICT HIGH SCHOOL AND NORTH AND SOUTH MOUNTAIN CONTINUATION SCHOOL REUNION
July 7, 8 and 9, in South Mountain. For tickets and information call Bob Weagant, 613-989-2823 or Richard Gilmer, 613-989-5397.

52c

FOOT CARE CLINIC SERVICE
Wed., April 5, Para-Med Health Services, 457 Main St. East, Winchester (wheelchair accessible). $12 per person. All appointments must be pre-booked. Call 774-5544, 1-800-461-9916.

52c

BINGO
April 1, sponsored by Legion Ladies Auxiliary 434, Legion Hall, Chesterville. Starting 1 pm sharp. Players must be 18 years of age.

52c

EUCHRE TOURNAMENT FINALE
April 8, 11:30 am. Sidewinders Hotel, Williamsburg. Entry fee $40 per team. First 30 teams accepted. Deadline to enter is April 5. To enter call Garry at 989-2219. Karaoke music after tournament until 1 am.

52

BRIDAL SHOWER
In honor of Stephanie Jordan, April 2, 1:30 pm. Nelson LaPrade Centre, Chesterville.

52

OTTAWA-CARLETON FEDERATION OF AGRICULTURE
Urges all interested parties to attend a special information night provided by Manulife Financial which will cover financial/tax planning for farmers. Free admission. No obligations. Osgoode Community Centre, Mon., April 3, 8 pm.

52

MOVIE NIGHT IN MATILDA
Featuring "The Page Master", April 12, 6:30 pm, Matilda Community Centre, Dixons Corners. Admission $3. Canteen open. Sponsored by local businesses.

52-1c

WINCHESTER MINOR BROOMBALL MEETING
An attempt is being made to set up a minor broomball league in Winchester for the winter of 1995/96. The amount and type of support for setting up such a league will determine the success or failure of this attempt. A meeting aimed at discovering this and passing on additional information is scheduled for 7 pm on Tues., April 11 at the Winchester Arena. As the feasibility of setting up such a league will be based solely on the interest shown at this meeting, it is imperative that all interested parents and/or children attend.

52-1

MIXED PARTY - "RAM & EWE"
In honor of Lisa Montgomery and Blair Dow, April 7, Vernon Recreational Centre, Vernon, Ontario, 9 pm-1 am. Age of majority. Tickets $3.

52-1c

FINCH & DISTRICT LIONS CLUB
Will be holding their **Annual Spring Dance** on June 10. Featuring Dwight Yoakam clone band. "Guitars and Cadillacs" will be performing. Ticket prices are $10 advance or $12 at door. Tickets can be purchased through any Finch and District Lions Club member or by calling 346-5577 or 984-2512.

52

MUSICAL CONCERT
Coach to Smiths Falls Westminster Presbyterian Church to hear Sharon Adams and Beverly Shea in concert on Sun., April 9. Coach leaves Lions Hall, Winchester, at 6:30 pm. Price $20. Contact Myrna Cinnamon, 774-3151.

52

Coming Events

OSGOODE TOWNSHIP HISTORICAL SOCIETY
We have rescheduled Paul Svetkoff, speaking on computers and printing, April 4 at 8pm. Everyone welcome.

52c

USED TACK CONSIGNMENT SALE
Fundraiser for Oxford Downs Pony Club at Rooney Feeds, South Gower, April 1. Call 258-3080 or 258- 1567 for information.

52c

SOUTH MOUNTAIN TEEN CENTRE VOLUNTEER MEETING
Tues., April 4, 7:30 pm, at the Centre (Bridge Street). Special presentation by Tracey Brugmans, addiction councillor on "signs and symptoms of teen drug use". Community at large is welcome to attend. Information, 989-2804.

52c

REGISTRATION
7:00 - 8:30 pm
Chesterville/Winchester Ladies Ball Hockey registration, Thurs., March 30 and Thurs., April 6, 7-8:30 pm, Chesterville Arena. Goalies and players 18 and over needed. Please return shirts when you register. Registration fee $50 (+10 tickets draw) $60 (**due registration night**). For more information, Kim Simms at 448-3664 (home) or 448-2852 (work) or Jackie Boulanger at 448-2141 (home) or 448-2383 (work).

52c

ANNUAL GENERAL MEETING
Morrisburg & District Chamber of Commerce annual general meeting to be held Tues., April 4 at Howard Johnson Hotel, 7:30 pm. For information call 543-3443.

52c

OPEN RECEPTION
Following the marriage of Amy Nell and Doug Matchett, Greely Legion, Greely, Ont, 8 pm to 1 am, Sat., April 1. Music by Shad's Disco. Everyone welcome.

52

MIXED PARTY
In honor of Blair Dow and Lisa Montgomery, April 7, Vernon Recreation Centre, Vernon, Ont., 9 pm - 1 am. Music DJ. Light lunch. Everyone welcome.

52-1

DFA MEETING
The regular monthly meeting of the Dundas Federation of Agriculture will be held on Wed., April 5 at the OMAF Board Room, Winchester, 8 pm. Guest speaker: Corey Martens reporting on the AALP trip to Saskatchewan and North Dakota.

52c

WHAT WILL YOU BID
Community auction sponsored by The Fraternal Hall Association, May 13. Proceeds to be shared with WDMH. Watch for additional information.

52c

DUNDAS SOIL AND CROP SPRING INFORMATION MEETING
Tues., April 4, 1995, Winchester Community Centre 10:15 am. Morning program theme is a pesticide and herbicide update featuring company rep's. The afternoon program is a panel discussion on "Getting the Best Bang for My Dollar on Fertilizer Use" and an update on Crop Insurance Market Revenue with John Belmay. Lunch provided.

52c

Yard Sale

GARAGE SALE
457 Gladstone, Winchester, Fri., March 31-Sat., April 1. Household articles, tools, crafts, bicycles, games, books, toys. 8 am-4 pm.

52

YARD SALE
Sat., April 1, 532 Victoria St., Winchester, 8 am. Weather permitting. Rain day April 8.

52

Auction Sale

AUCTION SALE
at Pat's Auto Body Shop, South Mountain
SATURDAY, APRIL 1
commencing at 12 noon sharp
Pat's Auto Body. Take Development Road south from Highway 43 to end of road, turn left, first paved road turn right, take Brinston Road south 1/4 mile. East of South Mountain to Brinston Road. Watch for signs.
All types of poultry, caged birds, pigeons, waterfowl, rabbits and small livestock. Consignments will be accepted from 9 am to 12 pm on day of sale.
TERMS - CASH
-AUCTIONEER-
George A. Jones Auction Services
Box 63, South Mountain, Ont.
989-2932 or 652-1557

52c

ESTATE AUCTION
THURSDAY, MARCH 30
commencing at 6 pm
McHaffie Auction Hall, Morrisburg
Frost-free refrigerator; electric stove; spinwasher; apartment-size freezer; color TV; double bed and chest of drawers; dressers; 3-pc. living room set; 6-pc. dinette set; chrome set; side board; vanity; electric sewing machine and cabinet; vacuum and chest; tool chest; lawn chairs; dishes, ornaments and glassware; collectables; many unlisted items.
-AUCTIONEER-
Sheila McHaffie
Mastercard and Visa accepted
Hall open 5 pm day of sale

52c

Jaspers T.M
FINE DESSERTS
Black Forest Cake $20.75
Orange Cake $20.75
Trifle (as a cake) $12.75
Birthday Cakes ...$12.75/$20.75
Freshness, quality & service
(Closing for renovations, April 13-27)
Chesterville
448-2598
Prop. Heather Parent

TIMOTHY CHRISTIAN SCHOOL
Williamsburg, Ont.
Founded 1963
Grades K to 8
Busing Provided
Are you interested in enrolling your child(ren) in a school where Christ is the centre of all learning?
Call 613-535-2687
Principal: Gary Postma (afternoons)

Be A Part...
... of the Heart
Support Your
Community Centre

BE PREPARED
Get Involved
SCOUTS CANADA
PREPARING FOR LIFE IS WHAT WE'RE ALL ABOUT

Everyone is Welcome
to a
COMMUNITY MEETING
to discuss
The Chesterville Fair 1995
April 4, 8 pm
at the **Laprade Centre Chesterville**
We welcome your ideas and suggestions
The Chesterville & District Agricultural Society

Dundas D.H.I. Annual Banquet
Friday, April 7/95
Matilda Twp. Hall
Social Hour: 7:00 p.m.
Dinner: 7:30 p.m.
Live Music Featuring:
Dayton & Eric
$15.00 per person
For Tickets Contact:
Brian Vandenberg: 774-0207
Rita Velthuis: 989-2779
John Westervelt: 652-4241
Cheryl Lynch: 448-2819

Power Pak DISCO
Music • Sound • Lighting is our business
Book now for your parties!
Call Jeff 535-1044

TOWNSHIP OF WILLIAMSBURG

TENDERS

GRASS CUTTING

The Township is presently accepting separate tenders for: 1) cutting grass and weeds along roads; & 2) cutting grass in parks and other areas in the Township.

Specifications and tender forms are available at the Township Office, 4296 Highway #31, Williamsburg.

Sealed tenders clearly marked as to contents will be accepted by the undersigned up to 12:00 noon, Tuesday, April 11, 1995.

Lowest or any tender not necessarily accepted.

Hugh Garlough
Road Superintendent

The Corporation of the Township of Mountain

Tenders for Grass Cutting

The Township of Mountain is seeking tenders for grass cutting on recreation properties for the 1995 season.

Details can be obtained from the clerk's office.

Tenders to be based on 16 cuts per season and will be received by the clerk until **12:00 noon, Monday, May 8, 1995.**

THE UNITED COUNTIES OF STORMONT, DUNDAS & GLENGARRY
WASTE MANAGEMENT MASTER PLAN

ANNOUNCEMENT

Copies of
United Counties of SD&G Solid Waste Management Master Plan
Stage #2 Draft Technical Report
on Candidate Area Identification
and
United Counties of SD&G Solid Waste Management Master Plan
Stage #2 Diversion Strategy Report
now available for review at
selected branches of **SD&G Library System**

(SD&G Headquarters, Morrisburg Branch, Alexandria Branch)
(Winchester Branch, Dalkeith Branch, Moose Creek Branch)
(Glen Robertson Branch, Williamstown Branch, Maxville Branch)
(and St. Andrews West Branch)

The Cornwall Public Library
Township Offices
Candidate Area Spokespersons

THE CORPORATION OF THE TOWNSHIP OF OSGOODE
PRESENTS A

TRIBUTE to AL BOUWERS

FRIDAY, MAY 12, 1995
GREELY COMMUNITY CENTRE
GREELY, ONTARIO

EVENING WILL COMMENCE AT 6:30 PM
DINNER 7:30 PM
TICKETS: $30.00 PER PERSON

FOR TICKETS/INFORMATION PLEASE CALL THE TOWNSHIP OFFICES AT 821-1107

OPEN HOUSE FROM 2:00 PM - 4:00 PM
MAY 12, 1995
AT THE GREELY COMMUNITY CENTRE

The Corporation of the Township of Matilda

FORM 1
PLANNING ACT, 1983

Notice of the Passing of a Zoning Bylaw

BY THE CORPORATION OF THE TOWNSHIP OF MATILDA

TAKE NOTICE that the Council of the Corporation of the Township of Matilda passed **Bylaw #95-12** on the **22nd day of March, 1995,** under section 34 of the Planning Act, 1983.

AND TAKE NOTICE that any person or agency may appeal to the Ontario Municipal Board in respect of the bylaw by filing with the Clerk of the Corporation of the Township of Matilda not later than the **12th day of April, 1995** a notice of appeal setting out the objection to the bylaw and the reasons in support of the objection.

An explanation of the purpose and effect of the bylaw, describing the lands to which the bylaw applies, and a key map showing the location of the lands to which the bylaws applies (or alternatively, an explanation as to why a key map is not provided) are attached*. The complete bylaw is available for inspection in my office during regular office hours.

DATED at the Township of Matilda, this 23rd day of March, 1995.

W.E. Horner
Clerk,
Township of Matilda

**The key map is not attached because the bylaw pertains to the entire township.*

Classifieds

Auction Sale

AUCTION SALE
FARM MACHINERY, HOUSEHOLD EFFECTS AND SOME ANTIQUES
6492 Malakoff Road, 3 miles west of North Gower or 8 miles south of Richmond. Watch for auction signs.
SATURDAY, APRIL 1
commencing at 11:30 am

Farm machinery: John Deere 2010, 47 hp diesel tractor; New Holland 310 baler; New Holland 456 mower, 7'; New Holland 7' conditioner; New Holland 55 side rake; John Deere 965 wagon; manual stooker; New Holland 36' hay elevator, smoker, solid bottom; Kverneland trip beam 3-furrow 12" bottom plow; International 9 cultivator, 8.5'; John Deere FB 13-run grain drill with 2 grass seed boxes; 5-section diamond harrows; 3-section 8' roller; Calsa 100 gal. sprayer, 20' boom with hand nozzle; 3-pt. hitch fertilizer spreader, 600-lb. capacity; 20' by 4" grain auger; Wisconsin 2-cyl. gas engine; dump trailer box, PTO driven pump, approximately 5-ton capacity; J. Fleury 13 walking plow; electric cement mixer; Sears 5 hp compressor, 150 lb. maximum pressure cutoff; farm gates; used page wire; 7' steel posts; approximately 30 sheets of galvanized roofing, 20' lengths; quantity dressed lumber, spruce and birch; Mastercraft 5 hp riding lawn mower; Lawn Boy 21" push mower.
Note: This machinery is in excellent condition and has always been well maintained and stored indoors.
GUNS: FAC required. Steven's 25-gauge, model 1915 pump action rifle; Cooey 22 rifle; HW Cooey 12- gauge shotgun.
Household and antiques: Admiral 24" stove; Kenmore automatic washer; kitchen set; 6 wooden chairs; end tables; 2 parlor chairs; dining table with leaves, 3 chairs and matching buffet; writing desk with bowed glass door; 2 chests of drawers; dresser with mirror; stained glass light fixture; pictures; trunk; weight lifting set; African artifacts, paintings, spears, swords, shields; bamboo patio set with cushions; other unlisted items.
TERMS - CASH OR CHEQUE WITH PROPER ID
PROPRIETOR
W. Garry Montgomery
-AUCTIONEER-
Carson Hill, 821-2946
Stewart James, 445-3269
51-52c

FARM AUCTION
HOSTEIN CATTLE, MACHINERY, FEED, STABLE EQUIPMENT, MOBILE HOME
3-1/2 miles north of Embrun on St. Pierre Road or exit Hwy. 417 at Vars, go south and take first left, 2-1/2 miles
SATURDAY, APRIL 8
commencing at 10 am

Cattle: 110 Holsteins including: 55 milk cows, 20 bred heifers, 35 open heifers and calves. Cattle all purebred or percentage, sired by and bred to EBI sires. Mature cows have clipped tails. Herd vaccinated for BVD for many years, annual booster done on Feb. 9, 1995. RHA 175-187-180. 20 head fresh in February and March sell.
Note: This is a good uddered, high production herd. Heifers are also A.I. sired and outstanding. Cattle sell in tent. Catalogues available at ringside.
Mobile home: Laurentian 12'x60', new insulated roof, air conditioned, oil and electric heat. Generator: 26 kilo, PTO drive and trailer.
Machinery: Ford TW 25, cab and air, 2,100 hours, like new; Ford 9700, 2 WD, cab and air, 3,300 hours, excellent, duals; Snap On duals, 20.8x38.; NH 890 Harvester with pickup, elec. controls and metal alert, 2-row Snapper Head; 2 Dion forage wagons, 18 ft. long, 4 beater, tandem rear axles, tops, metal sides, cream colored, like new; NH #30 Whirl-a-feed blower; NH 489 haybine; NH 354 tedder rake; NH 316 baler and thrower with elec. and hyd. controls, new condition; 2 thrower wagons, 24'x10'x10', steel with tandem axles; 1 thrower wagon, 22'x8'x10'; Mayrath elevator and motor, 40'; Houle manure pump, 12 ft. deep x 35 ft. long, hyd. controls; 2 manure spreader tanks, 3,000 gal. on truck undercarriages; Turnco corn cultivator, 4 row; McKee PT12 cultivator, 20' with front blade and roller harrows; IH 4500 cultivator, 22 ft. with wings and finger harrows; chain harrows, 17 ft.; Turnco gravity wagon, 225 bushel; NH 355 grinder mixer with drag feeder; MF post hole auger.
Stable equipment: Zero bulk tank, 1,000 gal., Supercool with automatic wash and 2 compressors, 3 hp; Surge pipeline for 66 cows, 2" stainless steel, automatic wash, 6 units and 5 hp pump; Ideal stable cleaner with 5 hp and 380 ft. chain; Ideal stable cleaner with 3 hp and 155 ft. chain; Dynavent 7-1/2 hp centrifugal hay dryer fan; 6 stable fans and thermostats; 2 inlet fans and electric shutters; 3 hopper bottom feed tanks and augers, 1-6 ton, 2-4 ton; 50 ft. feed conveyors; Butler silage conveyor; Butler 130 ft. automatic feeder; air manure pump sells complete; Ideal 7 hp straw chopper; silo car feed cart, electric; Dairy-Vac for cows, new in '92; hoof trimmer rack; electronic probe heat detector; calf cages, 2 single and 2 blocks of 3; approximately 50 water bowls and pipe; head rail and dividers for 66 cows; small fridge; 2 cow clippers; gestation breeding wheel; agric. plan calendar; 16 low energy light bulbs; 1 Tru-test milk meter; farm gates; milk antibiotic tester.
Wire: 3 km of page and barbed wire; quantity of steel and wood posts.
Feed: 35'x20' 2nd cut haylage; 10'x20' 1st cut haylage, protein test announced sale day; 1,000 bales of straw.
NOTE: Sale order (few small articles, attend early). Small items at 10 am, machinery at 10:30 am, stable equipment at 12:30 pm, cattle at 1:30 pm. Machinery and equipment is well maintained and stored inside.
TERMS - CASH OR CHEQUES WITH BANK REFERENCES
PROPRIETOR
Gaston Patenaude
613-443-3316
Owner or auctioneers not responsible for accidents or stolen articles
Lunch available
Sale day phone, 613-762-5642
-AUCTIONEERS-
Hugh Fawcett
613-774-3363
James Cooper
52-1c

AUCTION SALE
FARM MACHINERY, HORSE TRAILER, TRAVEL TRAILER, HORSE EQUIPMENT AND MISCELLANEOUS ARTICLES
3424 Wilhaven Drive, 3 miles south and east of Cumberland or 2 miles east of Williams John Deere dealership. Watch for signs.
SATURDAY, APRIL 8
commencing at 10:30 am
At the farm of the late Gerard Charbonneau.

White 2-105 Fieldboss, 4-WD with cab; snowblower, front mount, 9'; John Deere 1840 with cab and loader; Kverneland plow, 5-furrow, semi-mount; IH Vibrashank cultivator, 18'; 52" Howard rototiller; White 18' discs; Belarus seed drill; fertilizer spreader; harrows; 2-furrow plow; 2 land rollers; Calsa sprayer; JD 80 self-propelled swather; 22' wagon with racks; Allied automatic stooker, hyd. driven; 33' Little Giant hay elevator; mow conveyer; MF 124 square baler; AC haybine; post auger; JD 509 rotary cutter; NH manure spreader, 205 bu.; 10' blade; IH binder; MH binder; corn chopper with pipes; Dion threshing mill; Sun rake; assorted lumber, 2x6, 2x8; cement blocks; barrels; steel tanks, 250-3000 gal., good for grain silo or culverts; 2 small buildings; truck cap; 2 trailers.
Horse equipment: 5th wheel horse trailer, 6'x23', like new, factory built; show wagon; Express; 3 sleighs; 2 saddles; 2 sulkies; set of double heavy harness; set of single horse harness; single pony harness; other harness parts, etc.
Hay: Quantity of square and round bales.
Household effects: Fridge; stove; bedroom set; other assorted furniture.
Tree planter and remover: 30", 3 spade, all hyd., 3-pt. hitch, top condition.
Holiday travel trailer: 24' top condition.
TERMS - CASH OR CHEQUE WITH PROPER ID
PROPRIETOR
Mrs. Aline Charbonneau
-AUCTIONEERS-
Stewart James, 445-3269
Carson Hill, 821-2946
Note: Owners and auctioneers are not responsible for accidents.
52-1c

AUCTION SALE
SATURDAY, APRIL 15
commencing at 11 am
7 km southeast of Crysler on Concession 8-9 Road. Sale to be held at the CLoutier farm.
No little items will be sold

Farm equipment: International tractor, cab, air, #1086; Ford tractor, #5000; Ford tractor #5000 with loader; Kverneland adjustable 4-furrow semi- mount plow; McKee 6-row cultivator; International disc 350 with cylinder, 10'; NH baler #273; Allied automatic stooker, with gas engine; NH haybine #489, 9' cut; International side rake #15; 8-ton hay wagon, new platform, 20'; 5-ton NH hay wagon, new platform, 18'; 2 other hay wagons with 16' platforms; NH manure spreader #327, 130 bushel; Hydrian plow, 3-furrow, 14", 3-pt. hitch; International snowblower #80; 3-pt. hitch post hole auger; manual hay stooker; 40' hay elevator, new 1/2 hp motor; 100' pipe bale conveyor; 20' International pipe bale conveyor; Rhino 6' blade; International mower; drag harrows.
Older and antique equipment: NH baler #67; NH manure spreader; Cockshutt disc, 8'; corn blower; 2 cultivators; dump rake; drag cultivator; 2-row planter; Oliver 13-row seeder; Ford 2-row corn planter; Cockshutt 6b binder; Favorite #5301 trash mill; hay loader; pull-type ditcher; grinding mill, belt driven.
Milk equipment: Chore-Boy pipeline, able to milk 56 cows; 4 milkers; bulk tank, Woods #4026; compressor with new motor.
Hay: Large square bales, 65 outside and 200 inside; small square bales, 2,000; round bales, 40 inside and 140 outside.
TERMS - CASH OR CHEQUE WITH PROPER ID
Bilingual Auctioneers
Steven Spratt, 613-822-1351
Regent Menard, 613-443-2884
Ken McNeely, 613-258-5988
Note: Owner and auctioneers not responsible for accidents, loss of property or theft. Canteen on premises. Most of the older equipment was stored inside.
52c

ANTIQUES, FURNITURE, DISHES AND COLLECTIBLES
Henderson Hall, Church St., Winchester
30 miles south of Ottawa on Highway 31
SATURDAY, APRIL 1
commencing at 11 am

Small spool couch, excellent; pine drop-leaf table; pine blanket box; 2-door pine cupboard; oak square extension table; chairs; oak round glass china cabinet; large walking spinning wheel, refinished; 2-door cupboard; dining room table; oak entrance cathedral chair; captain's chair; mahogany drop-leaf table; washstands; child's dresser; highboy; cedar chest; wicker chest; small china cabinet; fancy parlor tables; desk and chair; excellent oak mirror; Victorian East Lake table; oak sewing machine cabinet; small showcase; exerciser; excellent quilts and linens; silver tea service; man's Waltham watch, excellent; jewellery; tin toys; 2 Royal Doulton figurines; brass parlor lamp; oil lamps; crocks; Beaver sealer; pitcher and bowl; Shelley; Flow Blue, Depression, Nippon, Cranberry; cut glass; china plates; car vase; oval picture frame; and square frames; large number of unlisted items.
Note: Some furniture refinished.
TERMS - CASH
-AUCTIONEER-
Harold Ball, 448-3161
52c

PITCH-IN CANADA!

Auctioneer
DON HOLMES
WILL AUCTION:
- HOUSEHOLD EFFECTS
- FARM EQUIPMENT
- CATTLE
- ESTATES
- REAL ESTATE
- ETC., ETC.

Winchester 774-3343

MACHINIST

Beavers Dental, a Division of Sybron Canada, requires a Certified General Machinist.

Applicants must have at least five years machine shop experience, ability to machine castings and work to close tolerances.

Assembly experience an asset.

The company, located in Morrisburg, Ontario, produces and distributes a consumable product on a world-wide basis.

Competitive salary and full benefit package are offered.

Please forward resume to:
Personnel Manager
Beavers Dental
Postal Bag 900
Morrisburg, Ontario
K0C 1X0

AUCTION
BELMONTE AUCTION HALL
Hwy. 43 - Avonmore - 346-0335
Friday, March 31 - 6:00 p.m.

Enter Our Draw!
With every $100.00 purchase, you are eligible to enter Belmonte's Auction. FREE Trip for two to Vegas. Airplane and hotel paid. The draw takes place after there are 100 tickets in the barrel.

Press back rocking chairs, Deacon's bench, round glass china cabinet, wooden kitchen sets, matching sets of wooden chairs, love seats in cloth and leather texture, various living room chairs, apartment size washer & dryer, dishwasher, electric stove, exercise equipment, stereo systems, chest of drawers, entertainment centre, assorted tools including socket sets, hammers, sledges, and vise, giftware, dishes, lamps, and articles too numerous to mention.

Terms: Visa, Cash and Good Cheques with proper I.D., Heated Hall, Canteen, Owner / Auctioneer not responsible for Loss or Accidents.

Owner Tony Belmonte — **Belmonte Auctions** — Auctioneer Ray Smith
Hwy. 43 Avonmore - 346-0335

Auction Sale
Saturday, April 8
commencing at 10:00am
LYMAN HOLMES POOLS 'N THINGS
SALE HELD AT
CORNER OF HWY. 43 & JENNINGS ROAD, 4 KM WEST OF HWY. 31 ON HWY. 43, WINCHESTER, ONT.
WATCH FOR AUCTION SIGNS

Having sold my pool business I've commissioned the undersigned auction company to sell by auction the following:

Case Unloader Skidsteer, 1835, gas, 670 hours, 1991; 1990 GMC 3/4-ton truck, 4x4, 165,000 km with 8' plow; 1985 GMC 3/4-ton truck; 1981 Chev car, parts; 1980 GMC 1/2-ton truck; 1981 GMC 1/2-ton truck, parts: 1979 Ford 1/2-ton truck, 4x4; 1972 GMC 1-ton truck, with cattle box; 1967 Dodge Monaco convertible; 25' Centurian travel trailer, sleeps 6; 2-horse tandem trailer; 16' tandem trailer with ramps; 11' tandem trailer; 4x8' tandem dump trailer, has its own motor and pump, 3 ton; 2 5-ton single axle dump trailers; 4x9x5' closed-in trailer; mortar mixer with gas mower, 1 bag; portable cement mixer with electric motor, 1 bag; cement mixer with electric motor; Wacker plate packer, 18"; Wacker plate packer, 12"; Target wet saw, 10"; 12" cut off saw with Walkerwheels; 12" diamond concrete blade; 13' land packer; 14.9x28 Snap-on duals; Jumping Jack packer; 6' landscape rake, 3-pt; 6' scraper blade; wheelbarrows; 700' of orange construction snow fence; steel posts; Makita mitre saw, 10"; portable table saw, 10"; Makita 1/2" drill; jig saw; Kern Swiss level and tripod; Sears level and tripod; wrenches; tool boxes; Little Giant gas post hole auger; Jackall; decks; shovels; rakes; crowbars; extension cords; garden hoses.

3,000 sq. ft. of interlock stone, assorted lots and colors; retaining wall materials; flower bed curbs; 10 sheets of glass, 4x8'x3/8"; plastic covers, 22'x38', 26'x46'; doors; shelving; display case; drafting table.

Wagon load of tools and miscellaneous items from the pool business.
TERMS - Cash or good cheque day of sale

Lyman Holmes
Winchester, Ont.
1-774-0825

Rideau Auctions Inc.
Winchester, Ont.
1-774-2735

Eastern Ontario Spring Classic

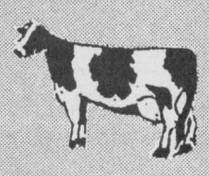

Saturday, April 1
11:00 am
A.M. Barr Arena, Kemptville, Ont.

110 REGISTERED HOLSTEINS SELL INCLUDING:
- 20 outstanding young milk cows, springing or fresh (some show prospects here)
- 20 bred heifers due for summer and fall production (Preludes, Lindys & Astres)
- 70 show-age calves with full pedigrees and top sires (hand-picked for type, production and pedigree - many top 4-H prospects)

NOTE: Donated semen sale at 10:45 am with semen from the top sires marketed in Canada

OPEN HOUSE FRIDAY EVENING
Sale sponsored by the 10 county Holstein Clubs in Eastern Ontario
OFFICIAL CATALOGUES AVAILABLE

SALE MANAGER:
Hugh Fawcett Auctions, Winchester, Ont.
613-774-3363 Fax 613-774-5537
Sale ring telephone 613-762-5642

CLASSIFIED MARKETPLACE
"Advertise Across Ontario or Across the Country"

BUSINESS OPPORTUNITIES

START YOUR OWN home-based business! Watkins is today's best business opportunity! For free information contact - Independent Marketing Director, 218 Meglund Crescent, Saskatoon, Sask. S7H 4Z6 (1-800-263-2999).

EDUCATIONAL OPPS.

REGISTER ANYTIME for Acadia University (Wolfville, NS) credit distance education courses. Call 1-902-542-2201, X1434, or fax us 1-902-542-3715, or e-mail us, grafuse@max.acadiau.ca for a free brochure.

FLEA MARKETS

SMITHS FALLS FLEA MARKET 613-283-8448 every Sunday 9am-5pm year round. A real inside flea market, good clean merchandise from crafts to collectibles, solid wood furniture.

HELP WANTED

CHARLTON RESORTS IN BANFF, Alberta offer year-round employment opportunities for HOUSEKEEPING ATTENDANTS and FRONT DESK AGENTS. Competitive salary, excellent working conditions. Contact Jason Braun GM Tel 403-762-4485 Fax 403-762-2744, P.O. Box 1478, Banff T0L 0C0.

SALES HELP WANTED

$ATTENTION STUDENTS$ make a lot of money selling chocolate bars . NEW $2.00 PRODUCTS. Nothing to pay in advance, fast delivery 1-800-38-DELUX .

$ STACEYCRAFT LTD.$ DO YOU HAVE SPARE TIME? Earn extra income marketing craft products. Over 50,000 different items; make between 25% to 50% profit. No quotas to meet. No inventory to buy. Info: send a self-addressed stamped envelope to: STACEYCRAFT LTD., 25 Connie St., Ext. 105, Toronto, Ontario M6L 2H8

MISCELLANEOUS

POETRY CONTEST $24,000 in prizes yearly. Possible publication. Send one original poem 20 lines or less: National Library Of Poetry, Box 704-1370, Owings Mills, Md 21117.

MUSICAL INTEREST

LEARN TO PLAY Musical Instruments the new, easier way, with Self Teaching Video Tapes. Free catalogue. Best prices on all musical instruments. Musicare Inc. 1-800-361-3323.

PAY TELEPHONE SERVICES

(*A cost will be incurred.)

LIVE PSYCHICS. Police use us...Harness your destiny. Your present and future revealed. *Love*Success*Money. Find out now. Call 1-900-451-4055. $2.99/min. 18+.

LIVE PSYCHICS 1 ON 1. $3.98 /minute. Must be 18+. 1-900-451-3004, Ext. 507. Touch Tone Phone Entertainment purposes only.

HEAVENLY PSYCHIC ANSWERS. Thousands of satisfied callers. Gifted, Caring, Accurate, Positive. Love-Relationship-Career-Money. Live one on one 24 Hours. $2.99 min. 18+ 1-900-451-3783.

REAL ESTATE

GOT A CAMPGROUND membership/timeshare? We'll take it! America's largest, oldest resale clearinghouse. Resort Sales International 1-800-423-5967. Timeshare rentals needed. Call 24 hours a day.

STEEL BUILDINGS

FUTURE STEEL BUILDINGS - Winter Specials S Series Straightwalls 20x30 $4,780., 25x32 $6,154., 30x36 $6,933., S35x40 $8,652. Including Ends. Sliding Doors, GST & Freight, call 1-800-668-8653.

STEEL BUILDING SALE. . .Ontario Manufacturer Direct. Guaranteed lowest prices. Sizes 500-15,000 sq/ft. Straightsided quonset with ends. Example: 25x42 $5,698., 30x48 $7,794. Call Pioneer 1-800-668-5422.

VACATION/TRAVEL

WHITEWATER FUN! One and two day Whitewater Rafting Adventures in Eastern Canada on the famous Ottawa and Rouge Rivers, based from beautiful Outdoor Adventure Resorts! Family/Gentle Rafting, Horseback Riding, Mountain Biking, Bungee Jumping available. No experience necessary. Call now for a FREE colour brochure. 1-800-334-5033.

It's Affordable • It's Fast • It's Easy • One Bill Does It All
• Northern Ontario $63 • Eastern Ontario $91
• Western Ontario $162 • Central Ontario $168 • All Ontario $380
• National Packages Available • Call this paper for details!

Armstrong Burner Service
OIL GAS ELECTRIC
FURNACE CLEANING
PARTS PLANS
DUCT WORK
Centra Gas
GAS FIREPLACES
FINANCING AVAILABLE
CENTRA GAS DEALER
24 HR. SERVICE **774-3522** ASK FOR DWAINE
HEATING AND AIR CONDITIONING

Agrico Canada Ltd.
(FERTILIZER & CROP PRODUCTION SERVICES)
Temporary Employment Opportunities
We require spring season workers (4-8 weeks)
- 1 Loader Operator
- 1 Bagger & Forklift Operator
- 3 to 4 Delivery Truck Drivers *(Class A preferred)*

(Overtime & weekends)

Applications now being accepted

Agrico Canada Ltd.
Box 425, St. Lawrence Street South, Winchester
774-2209

GUILDCREST HOMES™

Applications welcome for persons with experience in:
- **Residential framing**
- **Residential finishing**
- **Drywall installation**
- **Finish taping**
- **Finish painting**

Also, students considered for summer employment.

Positions become available first of May and June. Indoors work, 43 hours per week, bonuses and benefit package.

Qualified persons should complete an application at **Guildcrest Homes, 20 Mill Street, Morewood, Attention: Kathryn Coll.**



MacMillan — Summers

On Saturday, December 16, 1994, Shelley Summers and Bruce MacMillan were joined in marriage in Ashton, Ont., by Rev. Bushby. Shelley is the daughter of Murray and Marg Summers. Bruce is the son of Murray MacMillan and the late Ina MacMillan. The happy couple now resides in Nepean. Shelley and Bruce would like to thank everyone for sharing in their special day.

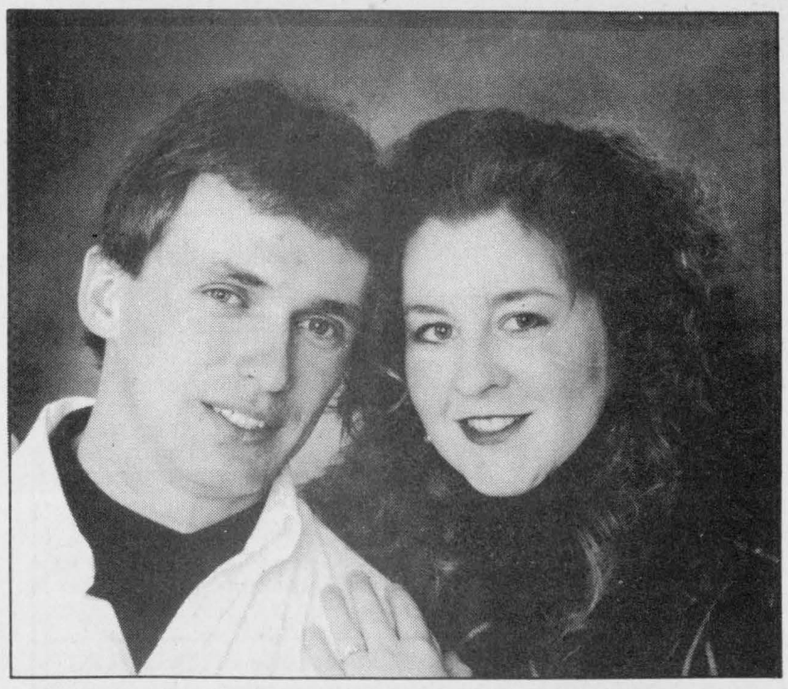

Garlough — Morris

Mr. & Mrs. Gary Garlough of Winchester are pleased to announce the forthcoming marriage of their daughter Lori Lee to Bruce William, son of Mrs. Erma Gagne and the late Donald Morris, of Metcalfe. The wedding will take place on Sat., May 13, 1995 at 3:30 pm at the Winchester United Church.



Powell — Henry

Mr. and Mrs. Don Powell of Kemptville are pleased to announce the forthcoming marriage of their daughter Leslie to Kevin, son of Mr. and Mrs. Howard Henry of Winchester. The wedding will take place May 6, 1995 at St. John's United Church in Kemptville.

Real estate



Albert Gale Real Estate Ltd.
Winchester 774-2881

Butch Oldford 774-3497

Butch's Corner

Business opportunity!

Radio Shack

plus associated business. Client is expanding hardware section, needs room to grow! Business and stock only, good income.

Call the Oldford Man 774-3497

LIVING AND WORKING IN YOUR COMMUNITY

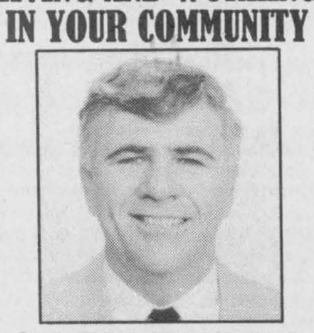

GARY BURNS 774-0886

We're proud to introduce the newest member of the Century 21 team.

—STOP LOOKING—

You've just hit paydirt. For all your real estate needs, call the man with years of experience helping you in sales and service.

Century 21
McIntosh and Proulx Real Estate Ltd.
504 Main Street W., Winchester
Telephone 774-3990

Albert Gale Real Estate Ltd.
Winchester 774-2881

You are invited to attend an

OPEN HOUSE
Sunday, April 2
2:00-4:00 pm

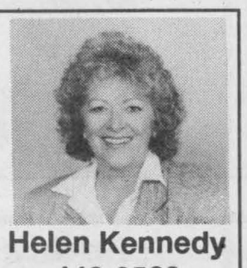

Helen Kennedy
448-3528

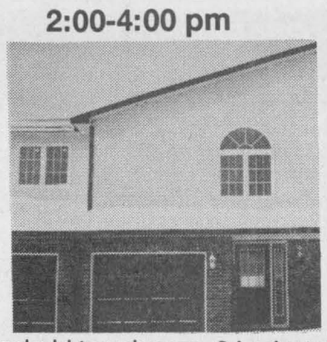

$94,000
16B Industrial Dr., Chesterville

Freehold townhouse, 3 bedrooms, 3 baths, gas heat.



Daryl Robinson 774-0482

Albert Gale Real Estate Ltd.
Winchester 774-4253 / 1-800-265-4253



HALLVILLE - To be built



CHESTERVILLE - Bungalow

SOLD - IROQUOIS STARTER HOME



$105,000, 37 ACRES. Hobby farm, 2-storey house and good barn



$99,900, CRYSLER. Renovated plus new addition, kitchen, bath & more.

LOOKING TO SELL? DIAL DARYL

FEATURE PROPERTIES

Sutton GROUP
DYNASTY REAL ESTATE LTD.
Telephone 726-7000

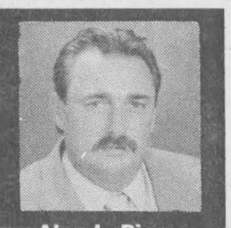

Alan LaPierre
448-3306

FULL MLS SERVICE AT COMPETITIVE RATES



CHOICE 100X183 VILLAGE TREED FENCED LOT, family room, country kitchen, 3+1 bedrooms, living room to sundeck, laundry room, satellite dish, survey. Call to view.



VALUE PACKED BUNGALOW, features country size kitchen, 4 bedrooms, 2 baths, huge living room, oil heat, paved drive, treed lot, immaculate throughout.

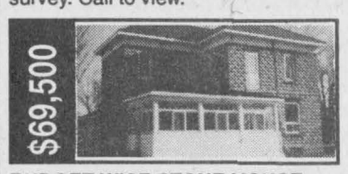

BUDGET WISE STONE HOUSE, designer tin ceilings, wainscotting, country kitchen, dining room, 3 bedrooms, 2 baths, new windows, oil heat, garage, porch.



A FAMILY TREASURE, pine floors, staircase, wainscotting, country kitchen, dining, family room, hobby room, woodstove, pro-landscaped, multi-level deck, oil heat, trees, call to view.

BUY OR SELL WITH CONFIDENCE • CALL ALAN, 448-3306

Century 21
504 Main St., Winchester
774-3990

McINTOSH AND PROULX REAL ESTATE LTD.
MLS



$119,500, 510 Victoria, Winchester
OPEN HOUSE
Fran LaPorte, 774-2058



$85,000, Winchester. Great starter home at a great price! **774-3990.**



$72,500, Cosy lovenest. 18 Howard St., Chesterville. Totally redone, 2 bedrooms, open, bright concept, gas heated, large serviced lot. **Aline Foubert, 821-3393.**

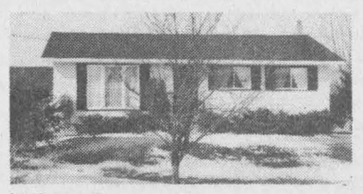

$112,000. Reduced! Three bedrooms and a 30x40 workshop just outside of Winchester. Pretty treed lot. **John Roosendaal, 774-3351.**

FREE FREE FREE FREE FREE

* 100 Free Air Miles until April 30, 1995 with every listing
* Market Analysis FREE
* In-House Financing

Century 21

Complimentary In-Home Decorating Consultations

with Gayle Baillargeon



Winchester Hardware/Color Your World is offering this new, free service to their customers. Let Gayle help you visualize and accessorize your home, using wallpaper, paint, stencilling, carpets, decorative finishes, blinds, etc. Let her show you how!

Winchester Hardware
Call 774-3776
to book your appointment

Color Your World

TONY WELLAND REAL ESTATE

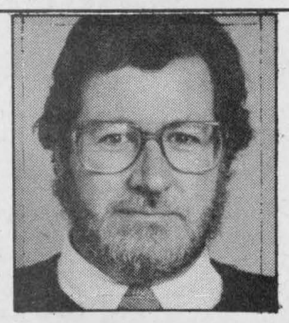



NESTLED IN TREES - NEW LISTING! This 3+1-bedroom brick bungalow sits on 1.5 acres in the Embrun/Russell area. 48' x 24' barn, pond, double garage. Great shape - great value! **$121,000.**



JUST LISTED IN FINCH - 9-acre hobby farm a minute north of Finch village. Brick 3-bedroom home, large barn used for goats. Excellent place for starters if you're a bit handy. **$72,000.**

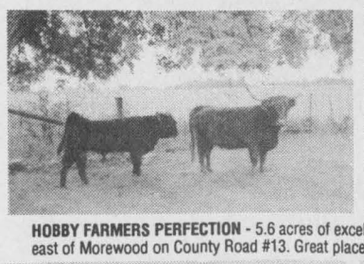

HOBBY FARMERS AND FARMERS!! CHECK THIS LAND:

NEW RUSSELL LISTING - 49 acres just 5 minutes from Russell or Embrun on paved Route 400. 7 acres mature forest for your dream home, the rest prime tillable farmland for your future. **$85,000.**

NEW MOREWOOD LISTING - 95 acres of prime farmland available for any farming purpose. Just south of Morewood on the Crump Road. **$85,000.**

HOBBY FARMERS PERFECTION - 5.6 acres of excellent farmland in a gently rolling location just east of Morewood on County Road #13. Great place for your home. **$42,500.**



6.9% FINANCING! This Russell village home sits on a large, landscaped lot, has hardwood throughout, new windows and roof, 4 bedrooms, and 1-1/2 baths. A solid, excellent investment across from the pool and river. Call for mortgage details. **$127,500.**



NEW RUSSELL LISTING - Hardwood floors, sparkling kitchen, main-floor family room with wood pellet stove and fireplace. The stunning master suite, central air and vacuum, fenced yard and great village location could put this excellent home in your plans! **$157,500.**

201 FELTON CRES. RR#2, RUSSELL MLS **445-8669 445-TONY**

Albert Gale Real Estate Ltd.
530 Main St., Winchester
774-2881/774-GALE

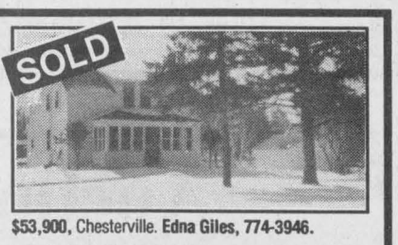

$53,900, Chesterville. **Edna Giles, 774-3946.**

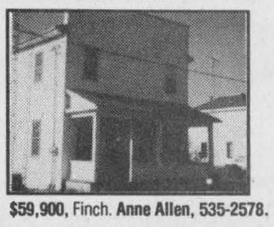

$59,900, Finch. **Anne Allen, 535-2578.**

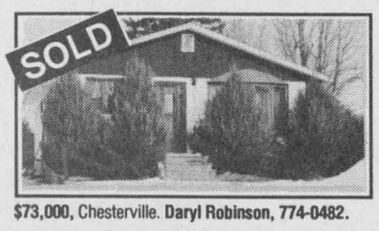

$73,000, Chesterville. **Daryl Robinson, 774-0482.**

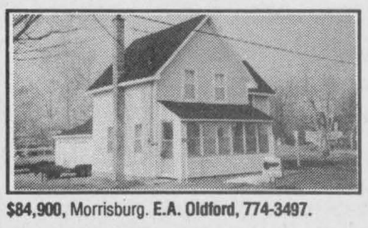

$84,900, Morrisburg. **E.A. Oldford, 774-3497.**

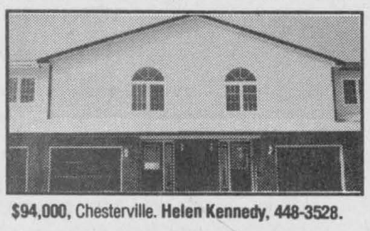

$94,000, Chesterville. **Helen Kennedy, 448-3528.**

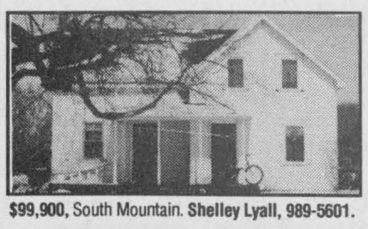

$99,900, South Mountain. **Shelley Lyall, 989-5601.**

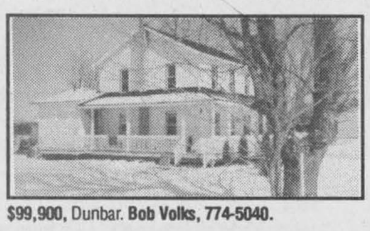

$99,900, Dunbar. **Bob Volks, 774-5040.**



$100,000, Finch. **Keith Droppo, 448-2404.**

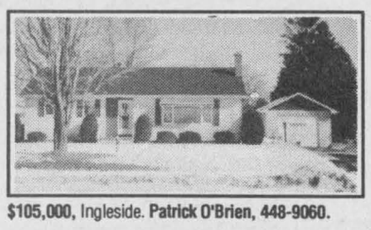

$105,000, Ingleside. **Patrick O'Brien, 448-9060.**

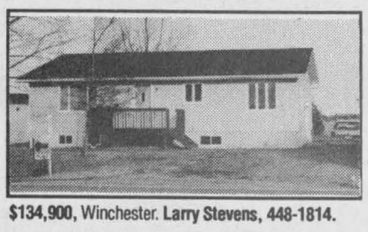

$134,900, Winchester. **Larry Stevens, 448-1814.**



$139,900, Chesterville. **Robert Peddle, 774-3188.**

Gale Marketing is the key to your future.

JOHN A. ALLISON
REAL ESTATE BROKER

Morrisburg 543-3717

WILLIAMSBURG AREA - Excellent 3-bedroom raised bungalow, well maintained, set on nicely landscaped rural lot. Quick access to Hwy. 31 for commuters. School buses at the door! Recent upgrades include oil furnace, central air, heat exchanger, water softener and interior and exterior decorating. **Asking $114,500.** (5587)

COSY BUNGALOW - 2+1 bedrooms, with attached garage, Pinkus Drive, Williamsburg. Finished basement with family room, workshop, storage. **Asking $112,000.** (5590)

GREAT INVESTMENT! New 2-unit, 2-storey semi-detached, conveniently located on Second St., Morrisburg. Three bedrooms per side; attached garage for each unit. Rental income $1,370 per month. **Asking $179,000.** (5576)

SPACIOUS SOLID BRICK, 2-storey home, located on Lakeshore Drive, Morrisburg. Many renovations, including new windows and upgraded heating system. Family room leads to large rear deck with excellent view of the river. Four bedrooms. Must be seen! **Asking $139,900.** (5575)

Sales Representatives

John A. Allison.....657-3285
Keith R. Barkley.....543-3940
Dale Beckstead.....652-4396
Carol Richer.....543-3556
Peter Van Veen.....543-2097

OBITUARIES

Nancy Patton (Curry) Baker

Nancy Patton (Curry) Baker of RR4 Winchester died March 21 at the Winchester District Memorial Hospital after a six-year long illness. She was 81.

A former resident of Montreal, Quebec, she was the wife of Garfield Baker who she married in Cornwall on Sept. 7, 1944. He predeceased her Dec. 9, 1977.

Mrs. Baker was born Aug. 4, 1913 in Montreal to the late William George Curry and Margaret Patterson Bigham.

She is survived by her son George William Baker as well as her daughters Beverly Cumming R.N. and Bonny Baker.

A member of the United Church, a service was held at Daniel's Funeral Home March 25 with Rev. A. J. MacDonald and Rev. Laurie McKnight-Walker officiating. Interment was at Maple Ridge Cemetery.

Ada Beckstead

Ada Beckstead of Morrisburg died at the Hotel Dieu Hospital in Cornwall March 19. She was 64.

A former resident of Ottawa and Iroquois, she was born Jan. 12, 1931 in Aultsville to the late John Williams and Jessie Crites, who survives her. She was predeceased by her husband Howard Beckstead who she married March 25, 1977.

Mrs. Beckstead was a member of the Williamsburg United Church and the Morrisburg Legion Branch 48 Ladies Auxiliary. She is survived by her son Larry Scarbo (Cecilia) of Morrisburg, her daughter Sharon Holmes (John) of Iroquois, her stepsons William (Linda) of Iroquois and Dale (Mitch) of Greely, her stepdaughters Lyne of Ottawa, Brenda (Jack) of Ottawa, Donna (George) of Constance Bay and Janice (Dayton) of Williamsburg.

She will be lovingly remembered by her sisters Elda Lapointe (Ernest) of Kitchener, Florence Evans (Osmond) of Athens, and Mabel Trudeau of Cornwall. She was predeceased by a brother George. Mrs. Beckstead will be sadly missed by 11 grandchildren, five great-grandchildren as well as several nieces and nephews.

Services were held at the Marsden and McLaughlin Funeral Home in Williamsburg March 28 with Rev. F.E.A. Macpherson officiating. Interment was at the New Union Cemetery, Williamsburg.

Pallbearers included Dale Kelly, Keith Trudeau, Lyle Beckstead, Ernie Beckstead, Greg Clouthier and Randy Whitford.

Donations to the Canadian Cancer Society will be gratefully acknowledged by the family.

William Edmund Foster

William Edmund Foster of Dundas Manor in Winchester died March 24 at the manor. He was 92.

A former salesman and resident in Noranda, Quebec, he was born Aug. 7, 1902 in Montreal, Quebec to the late John Graham Foster and Nina Stewart. He was predeceased by his wife Gwendolyn Amy Glashan.

Mr. Foster is survived by his children William Edmund (Veda) of Victoria B.C. and Donna Susan Smith (Keith) of RR2 Mountain.

He was the grandfather of Vicki Eaton (Greg), Carol, Sherri Woodward (David) of B.C. as well as Bill (Janice), John, and Robert Smith of Mountain. He was the great grandfather of Ted and Sam Smith.

A memorial service was held at Inkerman United Church March 31 with Rev. Fred Milnes officiating. His remains were bequeathed to medical science with arrangements entrusted to Byers Funeral Home in South Mountain.

Charles Dwight McLaughlin

Charles Dwight McLaughlin, a lifetime resident of Morewood, Ontario, died March 21. He was 74.

A former employee at Nestle's and a retired farmer, he was the husband of Birthenia Brooks who he married at the Brockville First Presbyterian Church Sept. 23, 1944. He was born in Morewood on May 17, 1920 to the late Jacob McLaughlin and Jettie Feeley.

He was the dear father of Brent (Lorraine) of Lethbridge, Alberta, Terry of Sylvan Lake, Alberta, Brian (Janet) of Morewood, and Bruce (Jean-Charles) of Hull. He was predeceased by his son Stephen as well as his brothers Kenneth, Ralph, George, Bob, Milton, and his sister Mildred. Mr. McLaughlin is survived by his sister Gladys Carruthers of RR4, Crysler as well as his sisters-in-law Jenette and Ruth. He was loved by seven grandchildren and two great grandchildren.

He served in World War II and was a long time member of the legion.

Services were held at Morewood Presbyterian Church March 24 with Rev. Bert DeBruijn officiating. Funeral arrangements handled by Daniels Funeral Home. A spring interment is planned at Morewood Presbyterian Cemetery. Pallbearers included John Klein-Swormick, Glen MacGregor, Mac Thompson, Douglas Hunter, Gordon Baker and Weldon Irven.

Annie Pollock

Annie Pollock of Toyes Hill, RR1, Williamsburg died March 21 at the Carleton Lodge in Nepean, after a ten-year-long illness. She was 88.

A former resident of Montreal, Quebec, and registered nurse, she was born Oct. 15, 1906 in Croyden, England to the late Charles Wyatt and Ellen Taylor. She was the wife of Cecil Pollock who she married at St. James United Church in Montreal in 1936. He predeceased her in 1984.

Mrs. Pollock is survived by her children James D. Pollock (Dot) of Port Hardy, B.C., C. George Pollock (Betty Ann) of Kanata, Ont., Charles A. Pollock (Lorraine) of Toyes Hill, Ont., and Margaret E. Mockett (Dave) of Kanata.

A member of the United Church of Canada in Winchester Springs, services were held at Daniels Funeral Home March 24, with Rev. William Walker officiating. Interment was at Maple Ridge Cemetery. Pallbearers included David and Ian Mockett, Jamie, Philip and Jill Pollock and Leanne Mockett.

Gerrit Zwarts

Gerrit Zwarts Sr. died peacefully at the Kemptville District Hospital on March 12. He was 92.

Born in Holland on Aug. 16, 1902, he was the son of the late Mina and Hendrik Zwarts. He married Leentje Bossenbroek (Opoe) on April 28, 1928 in Holland. They were married for 66 years.

Mr. Zwarts (Opa) was a retired farmer from Ventnor. He was an avid gardener. He is survived by his loving wife as well as his two sons Hendrik (Marie) of Mountain and Gerrit (Mina) of Shanly.

He will be missed by his grandchildren Jerry Zwarts, Betty Stinson (Gary), Lennard Zwarts (Wanda), Marienes Zwarts, Bob Zwarts (Nancy) and Marleen Fawcett (Greg). He is also survived by great-grandchildren Shannon, Melissa, Mark, Christopher and Bradley.

Services were held March 14 at Grant Brown Funeral Home in Spencerville with Rev. N. Vandermey officiating. Marleen Fawcett sang the hymn In The Garden and the congregational hymn was Rock of Ages. Interment was held at Adams Cemetery. Donations to the hospital would be appreciated by the family.

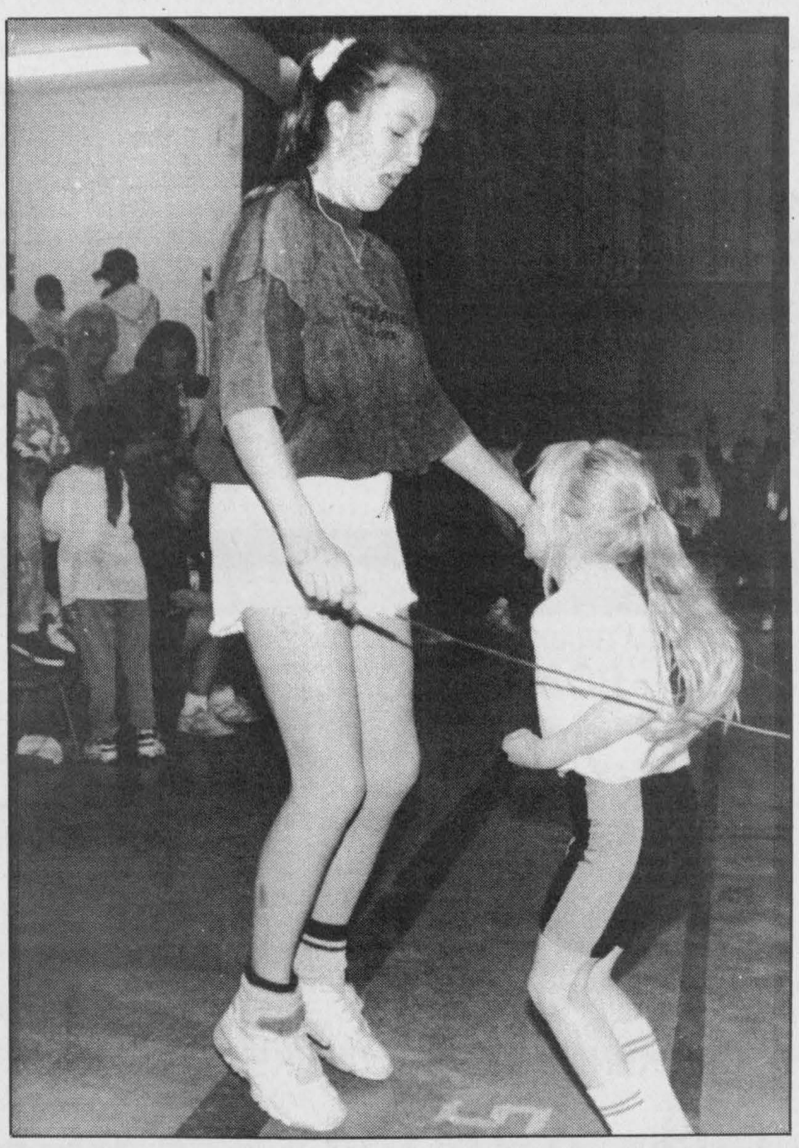

In step

Grade 8 student Jodi Van'tFoort coached her Grade 1 team-mate Amber Haayemaa as they doubled up in Friday's Jump Rope for Heart fundraiser at Timothy Christian School in Williamsburg. The school raised $2,500 for the Heart and Stroke Foundation.

Press Photo —Robinson

Thank You to our Valued Clients

Lyman Holmes Pools N' Things would like to officially inform you that the business has been sold to **Dan McNeill Pools. Dan McNeill** has a solid background in pool service and repair. I am confident that **Dan McNeill Pools** will service your ongoing requirements in the same manner as usual. I would like to take this opportunity to express our gratitude to all clients and staff over the years. **Thank you. Thank you.**

LYMAN HOLMES POOLS N' THINGS
Please call: Dan McNeill Pools - 613-774-2641

Big Power, Big Mower Easy To Own

WHITE OUTDOOR POWER PRODUCTS

8.9%

A New
White L19 Lawn Tractor

19 hp. Briggs and Stratton Engine
46" Deep Deck Mower
3 Year Limited Warranty



Purchase Price — ALL TAXES INCLUDED $3076.25
Purchase Terms — DOWN PAYMENT $676.25
24 MONTHLY PAYMENTS $109.54
Based on 8.9 % annual finance paid over 24 months O.A.C.

Limited Quantities Available

Hwy. 43 - Winchester [613] 774-2887
Hwy. 29 - Brockville [613] 342-0668
WEAGANT FARM SUPPLIES LTD.

CORRECTION

We wish to draw your attention to the following error in our current "Spring Into Savings" flyer

Page 8: Lube, Oil, Filter Service. Flyer should read: We will install up to 5 L of Motomaster Nugold Motor Oil.

We sincerely regret any inconvenience we may have caused you.

CANADIAN TIRE
Canadian Tire Associate Store
Williamsburg 535-2845

Happy 40th Linda & Lorraine
March 31



Love, Mom and Frank

SOUTH NATION RIVER CONSERVATION AUTHORITY WATER QUALITY GRANTS

The South Nation River Conservation Authority (SNRCA) in co-operation with the Ontario Ministry of Environment and Energy can provide you with grants to reduce water pollution on your farm or on your homestead.

Under the Clean Up Rural Beaches (CURB) Program for the lower part of the watershed or through the Water Quality Improvement Program for the upper part of the watershed, grants are available for landowners who wish to build structures and adopt practices to improve local water quality.

If your property is located in the SNR watershed and is affecting water quality, you may be eligible for grants under the following categories:

ELIGIBLE ITEM	GRANT RATE	GRANT CEILING
LIVESTOCK ACCESS RESTRICTION	75%	$10,000
MANURE MANAGEMENT	50%	$12,000
MILKHOUSE WASHWATER DISPOSAL	50%	$5,000
REPAIR OF EXISTING SEPTIC SYSTEM	50%	$2,000

To find out if you are eligible, contact Robin Charette at the South Nation River Conservation Authority office at 613-984-2948.

GRAND RE-OPENING
Monday, April 3/95
FLAIR WITH FABRICS
"NEW LOCATION" at 6A Water St., (Fulton Block) Chesterville, Ont. 448-9032

OPENING SPECIALS

Selected Fabrics 30 - 50% off
Satin Ribbon 20% off
Yarn & Crochet Cotton 20% off
Lace starting at 3m for $1.00
Selected Patterns 3 for $5.00
Selected Buttons 40¢ per package, 3 packages for $1.00

10% Seniors Discount Everyday off Regular Priced Merchandise

A GOOD SELECTION OF
- Fabrics
- Notions
- Laces
- Ribbons
- Buttons
- Thread
- Zippers
- Craft Supplies
- Ready Made Crafts
- Yarns from - Coats - Bernat - Clea

Gift Certificates
Sewing Machine Repairs

STORE HOURS: Mon. - Thurs. 9am - 5:30pm
Fri. 9am - 8pm; Sat. 9am - 4 pm
Sale Ends April 29/95

This ad sponsored by:

SULLIVAN BROS. General Contractor, Chesterville, Ont. 448-3410, 448-2332
WHITFORD CONSTRUCTION, Ingleside, Ont. 543-3657
MILLER ENERGY SYSTEMS INC., Winchester, Ont. 774-0770
ERIK THOMPSON & SONS Electrical Contractor, Chesterville, Ont. 448-2083
CARLETON ROOFING LTD., Ottawa, Ont. 741-4214
ALLAN MCMILLAN TILE FLOORS, Ottawa, Ont. 822-6629
WILLIAMSBURG PUMP SUPPLIES & SERVICE, Williamsburg, Ont. 535-2983

Signature Driving School

ONTARIO SAFETY LEAGUE APPROVED

FOR WINCHESTER AREA
- 25 hours of theory finished in four days
- One-on-one in-car instruction
- OSL/DSAO certificate included

Special 4-Day Course on Saturdays
April 8, 15, 22, 29

Call our toll free number
1-800-290-2989 for more information

MIKE DEAN'S SUPERFOODSTORE

19 KING ST. CHESTERVILLE

WE RESERVE THE RIGHT TO LIMIT QUANTITIES

OPEN: MON. - FRI. 8 A.M. - 9 P.M. SAT. 8 A.M. - 6 P.M.

PRICES IN EFFECT UNTIL TUES. APRIL 4/95

OLD DUTCH 3.6 LITRE JUG
ORIGINAL OR LEMON
LIQUID BLEACH
99¢

SWEETHEART 3.6 LITRE JUG
LIQUID
FABRIC SOFTENER
1.69

LEONARD GUARANTEES FRESH PRODUCE EVERY DAY OF EVERY WEEK

PRODUCT OF U.S.A. FANCY
GRANNY SMITH APPLES
59¢ LB 1.30 KG

PRODUCT OF U.S.A. #1
READY TO EAT
CANTALOUPES
1.49

PRODUCT OF U.S.A. #1, PINT BOX
FRESH
STRAWBERRIES
1.59

PRODUCT OF CANADA FANCY
3 LB BAG
McINTOSH APPLES
1.99

TROPICAL TREAT
GOLDEN YELLOW
BANANAS
49¢ LB 1.08 KG

PRODUCT OF U.S.A. #1
CRISPY GREEN
CELERY
99¢

PRODUCT OF CANADA #1
SEEDLESS ENGLISH
CUCUMBERS
99¢

PRODUCT OF U.S.A.
FRESH
BROCCOLI
1.99

PRODUCT OF CANADA
2 LB BAG
COOKING ONIONS
79¢

PRODUCT OF U.S.A. #1
NEW WHITE
POTATOES
89¢ LB 1.96 KG

FLOWER BUY OF THE WEEK

5" PANS
KALANCHOE
3.99

6"
GLOXINIAS
6.99

SOFT DRINK OF THE WEEK

COTT 2 LITRE JUG
ASSORTED FLAVOURS
SOFT DRINKS
89¢

SNACK OF THE WEEK

141G BOX
ASSORTED FLAVOURS
CRUNCH AND MUNCH
99¢

A WIDE VARIETY OF YOUR FAVOURITE BREADS, BUNS, PASTRY

VACHON PKG 10
BUTTER TARTS
PECAN TARTS
2.69

PRIMROSE PKG 20
PLAIN, SUGAR, CINNAMON
DONNETTES
1.49

SUNSHINE 675G LOAF
WHITE
SLICED BREAD
69¢

DEMPSTER'S PKG 6
BAGELS
99¢

BETTY 675G LOAF
WHITE OR BROWN
TEXAS BREAD
99¢

BETTY 675G LOAF
100% WHOLE OR CRACKED
WHEAT BREAD
99¢

BETTY PKG 12
HOT DOG OR HAMBURGER
BUNS
1.49

BETTY 675G LOAF
WHITE
SLICED BREAD
79¢

QUALITY BEATRICE DAIRY PRODUCTS EVERY DAY OF EVERY WEEK

2 LITRE CARTON
CHOCOLATE MILK
2.89

BEATRICE 250ML
WHIPPING CREAM
1.49

BEATRICE 175G PKG
ASSORTED FLAVOURS
FRUIT BOTTOM YOGURT
2/1.00

BEATRICE 1.89 LITRE
ORANGE JUICE
1.89

BEATRICE 500G
ASSORTED
COTTAGE CHEESE
1.89

BEATRICE 500ML
ASSORTED
SOUR CREAM
1.69

BEATRICE 4L BAG
2%, 1%, SKIM
FRESH MILK
3.59

BEATRICE 2 LITRE JUG
ORANGE COUNTRY,
APPLE OR GRAPEFRUIT
JUICE
1.99

BEATRICE 250G PKG
REGULAR OR LIGHT
CREAM CHEESE
1.69

CANADA GRADE "A"
EXTRA LARGE
FRESH EGGS
1.49

IMPERIAL
2 LB BOWL
SOFT MARGARINE
1.99

CHRIS GUARANTEES FRESH CUT MEAT EVERY DAY OF EVERY WEEK

CANADA GRADE "A" 5 LB AVERAGE, FRESH LARGE
ROASTING CHICKENS
1.29 LB 2.84 KG

FRESH BACK ATTACHED
CHICKEN LEGS
79¢ LB 1.74 KG

FRESH KNIFE CUT NO BACK
CHICKEN BREASTS
1.99 LB 4.39 KG

FRESH READY TO EAT
CHICKEN WINGS
1.59 LB 3.51 KG

MAPLE LODGE BY THE PIECE
CHICKEN BOLOGNA
99¢ LB 2.18 KG

MAPLE LEAF 500G PKG
SMOKED SLICED
BREAKFAST BACON
1.99

MAPLE LEAF 450G PKG
REGULAR, B.B.Q., ALL BEEF
WIENERS
1.99

FEARMAN'S
SWEET OR HOT
ITALIAN SAUSAGE
2.69 LB 5.93 KG

MAPLE LEAF HALF HAMS
COUNTRY KITCHEN
3.99 LB 8.80 KG

FREEZER BUY OF THE WEEK

FLAMINGO 730G BOX
WHITE
CHICKEN FINGERS
7.99

CATCH OF THE WEEK

FRESH ATLANTIC
SALMON STEAKS
5.99 LB 13.21 KG

PIZZA OF THE WEEK

14" WITH TOMATO SLICES
COMBINATION
5.99

CHEESE OF THE WEEK

MAPLE LEAF
SWISS CHEESE
4.99 LB 11.00 KG

THE BUTCHER'S FRESH SLICED DELI EVERY DAY OF EVERY WEEK

YORK SLICED
COOKED HAM
2.49 LB 5.49 KG

CLEARVIEW FARM SLICED
SMOKED TURKEY BREAST
4.99 LB 11.00 KG

MAPLE LEAF SLICED
WAXED OR VISKING
BOLOGNA
2.69 LB 5.93 KG

MAPLE LEAF SLICED
COUNTRY KITCHEN HAM
4.99 LB 11.00 KG

MAPLE LEAF SLICED
3 ASSORTED VARIETIES
BAKED LOAVES
4.49 LB 9.90 KG

HEREFORD SLICED
CORNED BEEF
4.49 LB 9.90 KG

MAPLE LEAF SLICED
MOCK CHICKEN
2.99 LB 6.59 KG

MAPLE LEAF SLICED
MACARONI AND CHEESE
2.99 LB 6.59 KG

A WIDE VARIETY OF QUICK AND EASY FROZEN FOODS

GOOD HUMOUR PKG 6
GREAT CANADIAN
CONES
3.69

GOOD HUMOUR 2 LITRE
ASSORTED FLAVOURS
ICE CREAM
1.99

GOOD HUMOUR PKG 12
FUDGESICLE,FROSTICLE
CREAMSICLE
2.99

GOOD HUMOUR PKG 6
ICE CREAM SANDWICHES
2.99

BEATRICE 2 LITRE
ASSORTED FLAVOURS
OLD FASHIONED RECIPE
ICE CREAM
4.69

BEATRICE 1 LITRE
ASSORTED FLAVOURS
FROZEN YOGURT
2.99

McCAIN 1 KG BAG
STRAIGHT OR CRINKLE CUT
SUPER FRIES
1.69

McCAIN 510G PKG
ASSORTED FLAVOURS
DEEP AND DELICIOUS CAKES
2.49

VALLEY FARM 1 KG BAG
PEAS AND CARROTS OR PEAS
1.49

McCAIN 400G PKG
ASSORTED VARIETIES
PIZZA POCKETS
2.49

DIRECT WAREHOUSE PRICES + PLUS + EXTRA WEEKLY SPECIALS

WIZARD 170G TO 200G
ASSORTED FRAGRANCES
AEROSOL OR SOLID
AIR FRESHENERS
99¢

PAMPERS ASSORTED SIZES
JUMBO PACK
DIAPERS
14.99

TIDE 12 LITRE BOX
ORIGINAL OR LEMON
LAUNDRY DETERGENT
8.99

SUNLIGHT 750ML - 950ML
ORIGINAL OR CLEAR, LIQUID
DISH DETERGENT
2.29

SANI FLUSH 1 KG
TOILET BOWL
CRYSTALS
1.49

STUART HOUSE PKG OF 40
EXTRA STRONG
GARBAGE BAGS
4.99

THRIFT 12 IN X 25 FT
FOIL WRAP
1.19

THRIFT 18 IN X 25 FT
FOIL WRAP
2.29

THRIFT PKG 100
SANDWICH BAGS
1.29

STUART HOUSE
PKG 6 LARGE, PKG 10 SMALL
BURNER SAVERS
1.49

CASHMERE 24 ROLL PKG
BATHROOM TISSUE
5.99

SCOTT PKG 180
FAMILY
NAPKINS
1.99

PRIMO 900G BAG
MACARONI
SPAGHETTI
SPAGHETTINI
99¢

MEXICASA 400G BAG
ORIGINAL, ROUND, WHITE CORN
TORTILLA CHIPS
1.99

LIBBY'S 14 OZ TIN
ASSORTED VARIETIES
BEANS OR PASTA
79¢

FRENCH'S 750ML JAR
PREPARED MUSTARD
1.69

PURITAN 184G TIN
FLAKES OF HAM OR FLAKES OF TURKEY
99¢

VACHON 500ML JAR
RASPBERRY OR STRAWBERRY JAM
1.99

WELCHADE 3X250ML TETRA
GRAPE DRINK
99¢

CAMPBELL'S 950ML BOTTLE
CEASAR'S CHOICE OR V-8 VEGETABLE JUICE
99¢

OCEAN SPRAY 3.78 LITRE JUG
CRANBERRY
COCKTAIL
7.99

KELLOGG'S 675G
CORN FLAKES
2.49

HABITANT 28 OZ TIN
VEGETABLE OR PEA SOUP
79¢

DANISH 375G PKG
ASSORTED FLAVOURS
DANISH COMPOTE
1.99

CAMPBELL'S 10 OZ TIN
CREAM OF MUSHROOM
CHICKEN NOODLE OR VEGETABLE SOUP
2/1.00

FLUFFO 1 LB PKG
SHORTENING
99¢

ROBIN HOOD 10 KG BAG
WHITE
FLOUR
6.99