Dundas County Archives

PRICE 20c

The Iroquois Post

VOLUME 55, NUMBER 8 SECOND CLASS REGISTRATION 1361 WEDNESDAY AUGUST 10, 1977



Diggers are young and old, male and female and all are eager to get a profile of the Iroquois Indian village they are unearthing. Rather than collecting artifacts, the group is intent on gathering information about the tribe's lifestyle.

Scraping away the centuries at Williamsburg

History is being unearthed in a corn field just south of Williamsburg. Archeologists from the National Museum of Man in Ottawa have uncovered the remains of an Iroquois Indian village believed to have existed in the early 1500's.

The archeological dig is under the supervision of Dr. James Pendergast, assistant director of the National Museum of Man and a professor at Carleton University. He is accompanied by Dr. J.B. Wright, Chief of Research Archeology at the museum. Also involved is Bob Pammett, on staff at the museum and a variety of "diggers". They include 9 students working under a student summer employment grant, a number of Ottawa and area archeology buffs who have volunteered for the project and four young people from the Williamsburg area who, according to Dr. Pendergast, have volunteered as well and work from morning til night, and sometimes on weekends.

The dig got underway on the 15th of July and will continue until the 18th of August. Dr. Pendergast and his associates have been aware for some time of the existence of the village but were forced to do their work this summer before the project to widen highway 31 destroys all remains of the village.

The Indian settlement is located on the Weldon Beckstead farm about a half mile south of Williamsburg, and according to Dr. Pendergast, Mr. Beckstead has been extremely co-operative about having his lawn and corn field dug up in the search for information.

Purpose of the expedition, Dr. Pendergast pointed out is not to bring back artifacts such as arrow heads, bones and tools, but rather to gain information about the lifestyle of the Indians. This is done by scraping away layers of earth down to a depth of anywhere from 15 to 30 inches. To the trained eye, all sorts of clues are visible, each telling a particular side of the story about how the Indians lived.

The village was in existence around 1535, according to Dr. Pendergast, but by the early 1600's the tribe was annihilated, presumably the victims of the Hurons. The Indians were of the St. Lawrence Iroquois tribe, quite apart from the other varieties of Iroquois which inhabited much of eastern Canada. Their society was primarily an agricultural one and they existed on a diet of corn, beans and squash. Their downfall, according to Dr. Pendergast, was quite likely the fact that when the European explorers arrived in Canada and settled in the Montreal and Quebec areas, the St. Lawrence Iroquois were in the middle of the direct route between the Huron and their suppliers of many "modern" conveniences, the European explorers. For that reason, it is presumed that the tribe was annihilated by the Huron nation sometime prior to 1600.

The dig was begun at the south end of a field that lies adjacent to Highway 31. The team dug through clay for several days in hopes of finding traces of the palisade that originally surrounded the village. The location was not chosen by accident.

In the 1700's United Empire Loyalists who settled the area noted Indian artifacts when they plowed the fields. Mention is made of the fact in various books on area history.

Dr. Pendergast first dug in the Williamsburg area in the early 1960's working on information from the books and from talking to local people. At that time he obtained enough artifacts to know which tribe had lived in the area and the next task was to find out details of their daily life.

Indications are that the village was surrounded by a palisade and was either circular or oval in shape, housing up to 1,000 people in longhouses.

The village is the only known circular one in eastern Ontario and is expected to provide valuable information on early lifestyles.

Much of the material that is being unearthed is being collected in plastic bags and taken back to Ottawa where it will be "floated" or separated by water into component parts. Dr. Pendergast stated that the float technique will yield particles of pollen and seeds that are only fractions of a millimetre in length.

The village layout can be determined in part from the dig that is underway this week, along with information derived from other sources and other digs. Taking the earth down layer by layer, the archeologist can see darkened areas that indicate the location of support poles, palisades, exterior walls, firebeds and garage pits. It is from such things as these garbage pits that information can be derived.

According to Dr. Pendergast several mounds were found in 1888 and these were believed to

See Archeology Pg. 5

Matilda Council approves donation for F.D. emergency van

Matilda Township Council has added another $1,200. to the fund for a new emergency van for the Iroquois Volunteer Fire Department. A resolution was passed at Thursday evening's regular meeting of council approving a donation of $1,200 towards the vehicle which has already been ordered and is expected late this year. When it arrives, it will be outfitted with emergency equipment and with seating facilities so that it can be used to transport men and auxiliary equipment to the scene of a fire.

Council also approved a donation of $100. to the Cobalt fire disaster fund. A letter was read from the chairman of the fund in Cobalt, explaining that the town had been ravaged by a fire earlier this summer, destroying about one third of the buildings. Under a plan set up by the provincial government, each donation will be matched four to one by the province, meaning that the Matilda donation will mean another $500. for the fire fund.

Council approved the appointment of McNeely Engineering retained to do structural design on two of the bridges in the township that need attention. These are the bridge just west of Hainsville and one west of the Percy Gilmer farm on the road running from Brinston to Glen Stewart.

The firm of A.J. Graham Engineering was appointed to act as the township's consultants regarding work that is now underway on the Trans Canada Pipeline. There are several locations where the pipeline crosses township roads and repair work in necessary to the pipeline which will automatically mean modifications to the road.

Third and final reading was given to a by-law authorizing the construction of the Lyle Casselman drain. Tenders for construction of this drain were opened and the job was awarded to Frank Ault Construction of Brinston, his price being the lowest of four that were received.

Accounts were approved for payment in the following amounts: general - $87,698.79; roads - $34,671.34; waste site - $1,557.23; recreation - $1,549.58; development road - $2,454.16.

Council will meet on September 8th at 8 p.m. for their next regular meeting and not on the 1st as might otherwise be expected.

Rifle recovered after break-in at local hardware store

Hank's Hardware in the Iroquois Shopping Centre was the victim of a break-in last week when someone smashed one of the large plate glass windows at the front of the store and made off with a shotgun that was on display. According to Morrisburg OPP, the incident took place on Tuesday night. The gun was recovered a short while later where it had been dropped as the thief made his getaway.

The gun was valued at about $150. No charges have been laid and the investigation continues.

Police also investigated the theft last week of an electric drill and various hand tools valued at $100. from the Smith Construction building at Fetterly's Quarry.

Two counterfeit $20 bills were passed at the restaurant and gas bar of the Texaco service centre on Highway 401 east of Morrisburg last week as well. Both bills bore the same serial number and were passed by the same person.

Also at the same service centre, luggage and personal effects valued at $600. were stolen from the parked automobile of a visiting motorist.

Charges are pending following a hit and run in Williamsburg on Saturday night that caused extensive damage to several vehicles. According to police a car went out of control and hit a parked car and the force of the impact drove the first parked car into a second. Constable Jennifer Montour is conducting the investigation which is still incomplete.

During the past week, the Morrisburg detachment has laid charges against four impaired drivers and has laid 8 charges under the Liquor License Act.

Ottawa

Iroquois Pee Wees take tournament

The Iroquois Pee Wee team walked away undefeated from a weekend tournament in Ottawa. The Saturday tournament was held at Parkwood Hills. Teams attending included Pakenham, Prescott Roads, Navan, Cornwall and Ottawa.

The Pee Wees have had an undefeated season so far this year. In their first game in the tournament they beat the Navan team 10-4 in 6 innings. The 2nd game was against Cornwall and they took that one 8-4 in 7 innings. In the third game they beat Parkwood Hills 5-4 in 9 innings.

All three games were played in one game to win the tournament.

The next tournament the boys might attend is in Russell on Saturday August 20th. Playoffs start this week with games on Tuesday August 9 in Iroquois and on Thursday the 11th in Morrisburg. Game time is 7:00 p.m.

Council names grant committee

Iroquois village council has named a committee to be responsible for the drafting of an application for a Canada Works grant that is hoped to provide employment in the village for the winter.

The deadline is approaching for submission of applications and with this in mind, council met on Wednesday evening and selected Mike Laframboise and Bruce Faul to work in committee with reeve Frank Rooney to draft up an application and a list of projects.

Among those things being considered are the removal of dead trees and planting of new ones and the construction of both bicycle trails and cross country ski trails.

Council has put out a call on several occasions for local groups to come forward with their ideas on projects that could be undertaken over the winter and spring months with grant money.

Charter granted to area branch of United Empire Loyalists

A Charter was granted May 14th, 1977 for the new U.E.L. St. Lawrence Branch that has been formed mainly for the three "United Counties" but may enlist members from anywhere, similar to any other branch. Most of the work of the formation of this branch has been done by Mr. E.J. Chard, Editor, of The Loyalist Gazette, with support from Mr. J.A. Eamon, formerly of Wales, now a Past President of the London and Western Ontario U.E.L. Branch. Miss Lynne O'Brien of Morrisburg has had a major part in preparing this branch. Mrs. E. Blair, a Genealogist at Dominion Headquarters, Toronto, has been a great help and has committed herself to contine assisting applicants.

The pro-tem officers are: Miss Lynne O'Brien, President; Mr. Keith Casselman of Morrisburg, Secretary; and Mrs. Vernet Fader of Cardinal, Treasurer.

We look forward to a great and friendly U.E.L. branch in eastern Ontario from Cardinal or Iroquois through to the Quebec boundary and in the general area northward from the St. Lawrence River towards Perth to Ottawa.

We invite suggestions freely on how to promote this new branch and on enlisting members. We also urge each member to enlist more members now and assist potential members to apply. It may take sometime to build up membership in order to hold regular meetings which I hope will move from place to place in the three counties. Anyone wishing information may contact Miss O'Brien in Morrisburg or Mr. Chard at Dominion Headquarters, 23 Prince Arthur Avenue, Toronto, M5R 1B2.

Distance to family tree searchers has no meaning. Dr. and Mrs. James Gillespie (nee Ila Deeks) of Palm Desert, California, visiting the Morrisburg-Williamsburg area recently in search to family ties.

Mrs. Gillespie, a granddaughter of Simon Deeks, a blacksmith who left Williamsburg area in 1865, received an address from a distant relative, and wrote Miss O'Brien. They discovered they were both granchildren of the late Capt. John Deeks, a British Red-coat who fought in the War of 1812. Notes were compared all winter and spring, and the Gillespies decided to visit the area.

Miss O'Brien, drove them around the area, pointing out landmarks that their ancestors had connection with. They also discovered they were related to the Merkley's, Fords and Harrimans, and that several of the ancestors were buried in this area.

The Gillespies, both retired, also visited new found cousins - Miss Ethel Deeks, Mr. and Mrs. Eddie Deeks, all of Williamsburg. Mrs. Gillespie stated that she was glad to visit the area where her ancestors lived, getting background material to finish the printing of her book on her family.

Since the granting of the Charter in May, Miss O'Brien has been flooded with letters from people searching for information - Texas, California, Michigan, Toronto, Utah, Wyoming, New Jersey and Cornwall. Miss O'Brien with her cousins help, Keith Casselman, has records of inscriptions on over 17,000 tombstones in the area, and this proves to be a big source of information for searchers.



Village works crews erected the new Community Bulletin Board in the shopping plaza on Monday. The noticeboard was one outcome of the Community Forum held last fall and was financed by the Iroquois Matilda Citizen's Association. Installation of the board was handled by the village. The board is of steel construction with a cedar canopy on top. The noticeboard is of Plexiglas and will be kept locked. Information will be forthcoming on how groups can go about getting their messages onto the board. There will be no charge for use of the noticeboard.

the EDITORIAL

The Iroquois Post

AND MATILDA ADVOCATE

Published every Wednesday at Iroquois, Ontario

Member of CWNA Member of OWNA

Subscription Rates : $8.00 year in Canada;
$15.00 in U.S.A.

BRIAN J. DWYRE, PUBLISHER

JIM MILLARD, EDITOR

PUBLISHED BY

IROQUOIS PRINTING LIMITED

THE WILL TO SURVIVE

Man has an unbreakable will to survive. This is shown once again by the recent reports of strong gains in the family planning field from around the world.

Despite man's ingenuity, nothing is more detrimental to humanity over the long term than overpopulation. We live on a finite planet which simply cannot support infinite increases in the human population.

Now one researcher claims that previous forecasts of a doubling of the world population by the end of the century may never happen. Lester R. Brown, president of World-Watch Institute, says a new survey indicates that falling birthrates and rising death rates in some areas of the world have caused a breaking in the global population growth.

The United Nations Fund for Population Activities also concedes that there are signs of hope. Yet the Fund insists that today's world population of more than 4 billion will have doubled by the year 2015. What has caused this new and encouraging picture in population control?

The leaders of many countries with serious population problems have spoken out clearly and firmly in support of family planning.

In the villages of Indonesia and South Korea, wives' clubs have been formed where young women exchange birth control information. Across Asia and Latin America, paramedics are being trained to provide general health services, including family planning advice.

Despite progress, humanity cannot afford to sit back and relax. Over-population -- leading often to malnutrition and poor health among people in developing countries -- remains a barrier to genuine progress in a great many lands. And each year, the global population increases by almost three Canadas. According to United Nations findings, the world population will not stabilize until it reaches 12 billion in the year 2045. That date is far off, and those of us who are alive today must ensure that population growth continues to slow down -- not by next century but in the coming decades. We owe it to our children not to force them to live on an overpopulated planet huanted by hunger and disease.

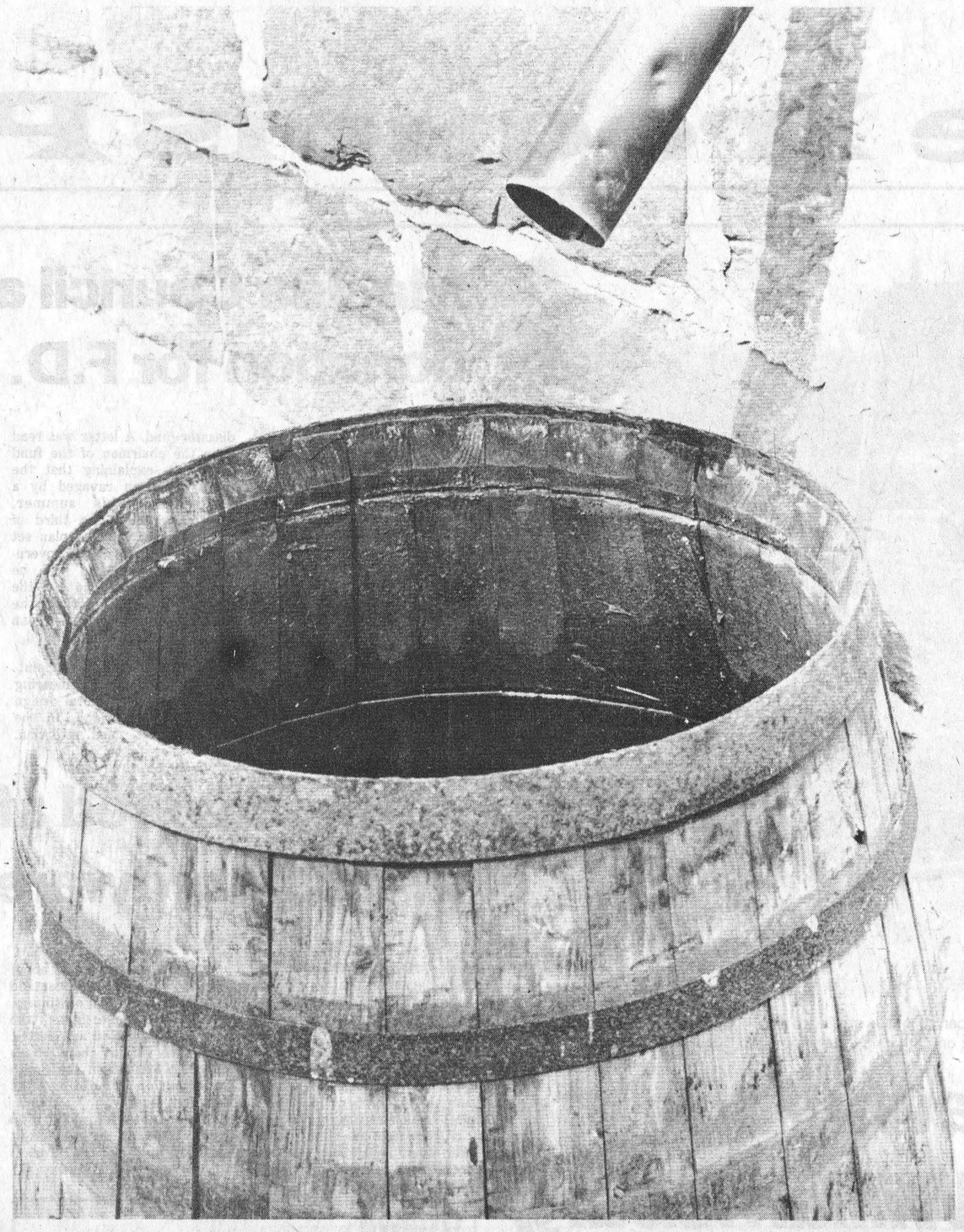



Bill Smiley

I'm for quitting

My wife loathes and despises the idea of my retiring some day. She is firmly convinced that after a busy and useless life, I would be completely at loose ends should I retire, and would just wither away.

And every summer I do my level best to convince her that her fears are unfounded, that I have never been bored in my life, that I am a master at the art of the trivial, and that retirement would be a breeze, with not enough hours in the day to accomplish all the things I want to do, and avoid all the things I don't want to do.

Here's a typical summer day, and I leave you to judge. I'm up every morning at the crack of nine. This may seem a bit late, but I stay up until 3 a.m. watching the late movie, to make up for it. I can't do either of these things in the other ten months of the year, so I figure I'm entitled.

Carefully wash and shave - never go downstairs with a grizzle of a beard, one of the first signs of deterioration. While I'm lathering up, I skim a chapter of the novel on top of the toilet tank. Not a second wasted, you'll note.

Then it's downstairs, pop on the teakettle, fetch the morning paper from between the doors, open the refrigerator door and think about breakfast, which I prepare myself. This morning, I was torn between bacon and eggs - fuddle the cholesterol - and fresh strawberries. Settled for the berries and ate about a quart of them in cream and sugar, with lashing of tea, and hot toast dripping with butter and peanut butter.

Judiciously read the morning paper while I'm sludging down the grub. Again, you see, not a moment or a motion wasted.

Am told, in very certain terms, that the strawberries were for making jam. Shrug it off, asking rather pointedly who picked the ruddy things, and suggesting that I make my own breakfast, the chips and the berries, must fall where they may.

By 11 a.m., I am reconvinced that politicians are windbags, that Canada is going to hell in a wheelchair, that I don't really care on this fine morning, and that it's time for some action.

So it's outside, into the backyard, pulsing with life, vitality and strawberries. Me, not the backyard. It is pulsing with life - starlings, long grass, shaggy hedge - but no berries.

Mutterings and recriminations about those strawberries I stole, from the nether regions of the kitchen, where the jars are being boiled for jam. For which we are short one quart of berries.

So, it's a quick look at the hedge, a quick, firm decision that it would be crazy to clip it in the heat of the day, and off to the farm near town to pick another quart of those lousy strawberries. In the heat of the day.

But it's great, picking berries. Down on your knees is the only way to pick. It's earthy. There's nothing malignant or irritating about strawberries. They're just there, fat, luscious, waiting to be raped.

In the next row, there's an old German lady, at least a grandmother, chirping away happily, knees in the soil, hands busy, mouth smeared with juice. You decide she's a lot more sympatico than your wife, who's a great picker, but not of berries.

You also discover that you forgot to put on long pants, that shorts are not the ideal wear in the berry patch and that your knees are turning into two large boils.

Then it's home with the berries, and there's the morning gone. A crafty beer and lunch, then a serious discussion with the chatelaine about when you are going to clean up the basement. You compromise by assuring that it will be the very first day it's too cold and wet to play golf, secretly hoping it will be a long hot summer.

And then it's off for a game of golf, or a swim, or both, or a fish with an old buddy, or a ride in somebody's new boat.

And suddenly, it's time for a cool drink under the oaks, perusing the evening paper and waiting for the cook to call out that dinner is ready. And before you know it, it's TV time, or off to the movies, and late, late to bed, warm in the knowledge that it's been a pretty full day, and that you have contributed absolutely nothing to the fate of mankind or our own domestic problems.

Oh, there are lots of variations. Don't think it's as dull as it sounds. Sometimes you go to the bank and josh the girls, all of whom seem to be former students, now married and either pregnant or mothers.

Sometimes you write a letter or spend as much as an hour thinking about the book you didn't quite manage to get written last summer, but will this year for sure.

Sometimes people drop in, ostensibly to visit old friends, but in reality to tell you all the horrible things that are happening to them, no more interested in you than they are in the strawberry festival at Hayfork Centre.

Yes, it's rather a good life. Not exciting, perhaps, but I think my wife's concern about my retirement is a little premature. I think I could hack this life for, perhaps, another three or four hundred years.



"Sorry Ken, it's as high as it'll go"

100 LINES

by J.M.

It must have been a good holiday. The money is all gone. We arrived back in Iroquois on the weekend with one dollar and some loose change. This week we'll pass on a few observations made while taking part in the annual mass exodus to anywhere in which most Canadians participate.

First of all, I should clear up some comments made recently about Sudbury. After having spent time there, I should admit that with the exception of a few slag heaps, it's not a bad city after all. In fact it's quite an attractive city, having been cleaned up and rejuvenated over the past few years. We did all the touristy things including a tour of the INCO operation, a real bargain, since it's free.

We did a little driving in the province of Quebec and as much as it annoyed my Quebec born wife, I continued to curse the driving techniques and roads in that province. Most drivers seem to feel that the little handle at the left side of the steering column is there to be used as a place to hang wet bathing suits.

Also annoying to my wife was my constant grumbling every time we came upon a camper truck or motor home. These contraptions are invariably travelling at 35 miles an hour and never think to pull over until there is a lineup of 200 cars behind them.

If you think that the energy crisis has prompted drivers to slow down, think again. Coming through Toronto on the way to Niagara Falls, traffic was moving at a steady 70 miles an hour, with at least two feet between each vehicle. If you slow down to the legal limit of 50 on most other highways, all you can see is dust as everything on the road passes.

We got a kick out of those holier-than-thou little stickers on most trucks, stating that in the interest of energy conservation this vehicle will not travel over 55 miles an hour. The best chance to get a good look at those stickers is when the truck passes you at 70 miles an hour.

THE GREAT VACATION RIP-OFF

We ran into a few spots that we classed as real rip-offs and some that were a pretty good deal. We'll pass one of each and invite our readers to do the same. In the rip-off category, our personal first prize has to go to the Esso Voyageur restaurant at Gravenhurst where we stopped for lunch one day. The place is a cafeteria so it's far from being one of the posh places on the highway. We did, however, pay a premium price for lunch. Two cold ham sandwiches, two drinks, two butter tarts, and a dill pickle came to $4.80. We headed for a seat near the window, only to have an attendant come along and close all the curtains. Being basically inquisitive, we sneaked a peak anyway and discovered that a crew had come to pump the septic tank. For that price we should have been allowed to see the entertainment, no matter how "earthy".

Just about the best deal around was right in our own area -- the 3 hour boat tour of the 1,000 Islands operated by the Gananoque Boat Line. At $5. per person it was a lot better than most of today's $3.50 movies and the parking was free.

If you have a particular vacation rip-off you'd like to share or if you found a holiday bargain, drop us a note and we'll pass it along.

OTTAWA and SMALL BUSINESS

Machines Steal Jobs

A long time ago, when governments faced high unemployment, they resorted to make-work programs. Dams were built, roads laid, streets cleaned, and ditches dug. It seemed to work, too; North America make-worked itself right out of the Great Depression.

Today, when faced with high unemployment, governments take a different approach: they give subsidies to companies which increase their capital investments. The technique enjoys considerable support from economists (which, right away, should make us suspicious) and the major business interests. Unfortunately, it has a drawback. Quite simply, it has shown no signs of working.

In fact, capital investment incentives appear to have a very negative effect on employment. For instance, a multi-million dollar oil refinery was recently completed, in part because of government tax incentives. The new plant is so highly automated that it requires only two workers per shift instead of dozens. And that's one reason why unemployment is up.

Oddly enough, our government economists have yet to realize that capital investment incentives are responsible for aggravating unemployment and inflation, two areas which government might be expected to find interesting.

The unemployment aspect is obvious. When machines are made artificially cheaper than manpower, machines will be used instead of workers. And, since there are no government subsidies for additional workers that correspond to subsidies for added capital, machinery is cheaper – after subsidies – than manpower for industry.

But the economic impact gets worse. Because higher wages are paid to the smaller group of workers who tend the machines, all workers in the economy try to get equally high wages. So the workers who remain employed force their wages up to artificial levels.

Not all of our modern inflation is caused by government incentives for capital investment. But some inflation arises that way.

The Canadian Federation of Independent Business has been studying capital subsidies and finds the subject alarming. Ideally, it concludes, all capital subsidies would be wiped out, eliminating the unrealistic difference in prices between labour and capital. But the world is far from ideal and, as long as the United States provides subsidies, Canada must follow suit. And that's why job tax credits are being proposed by the Federation as one solution to our employment and inflation problems.

A job tax credit would give a subsidy to employers for every new job created. The cost of the program would be offset by savings in unemployment insurance and welfare payments.

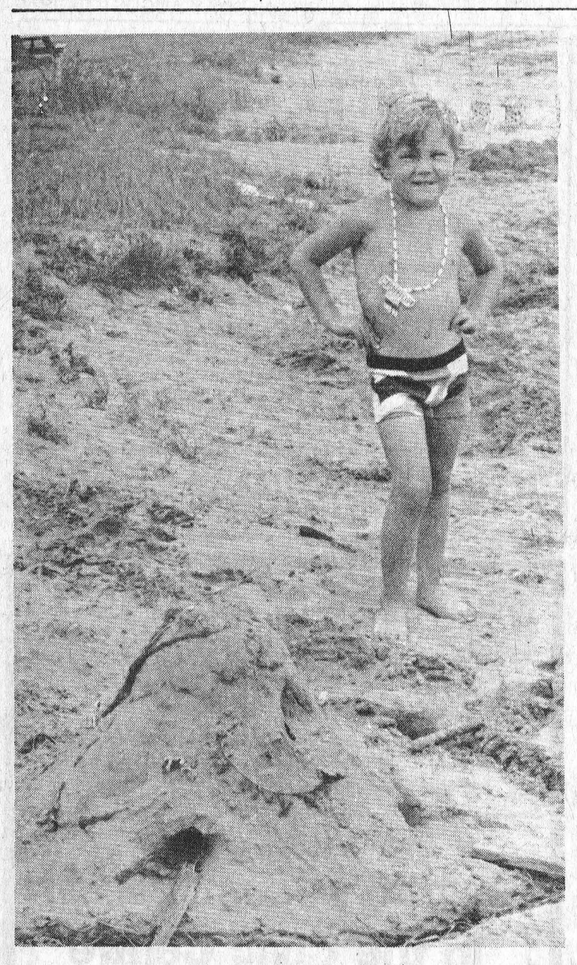

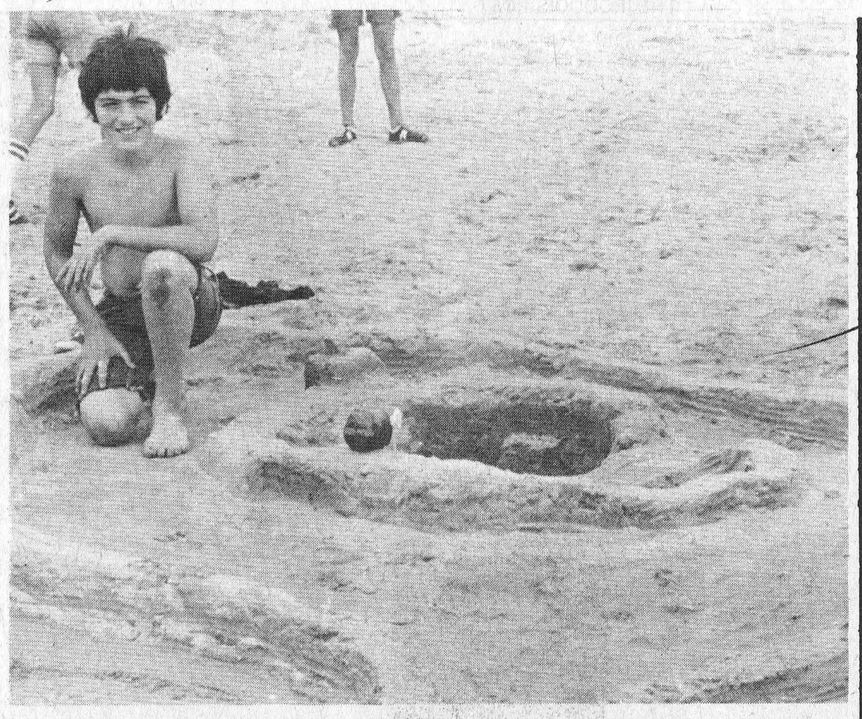

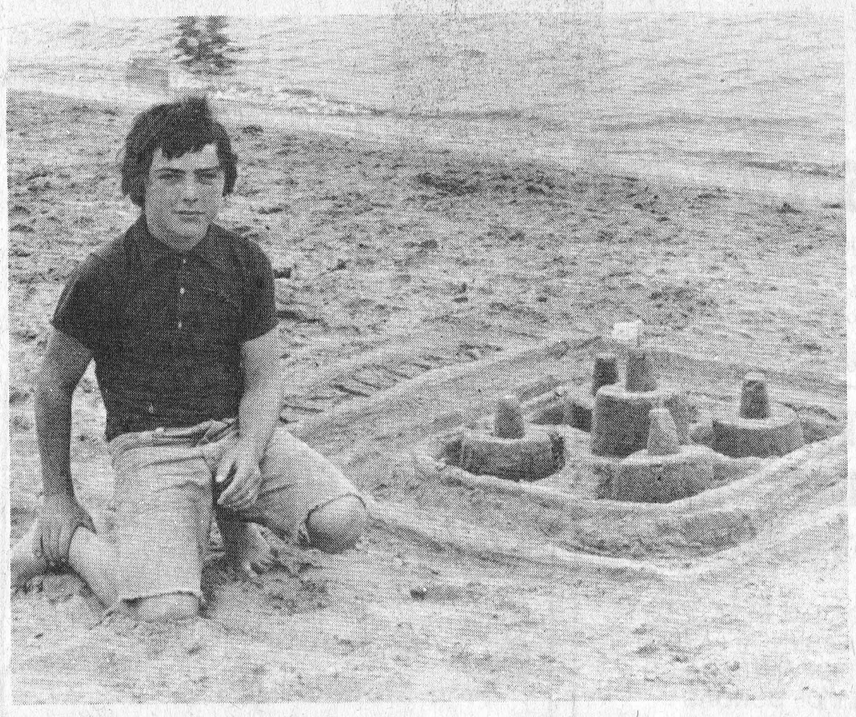

Architecture in the sand

The Dicks brothers, Wally and Doug may one day be famous architects, but for now they are practising their craft in sand at Iroquois beach. The boys took first and second place in a sandcastle building contest held on Monday at the local beach under the auspices of Iroquois Recreation. Organized by playground supervisors Lori DeBellefeuille and Peggy Neilson, the contest drew about 40 youngsters who constructed 10 sandcastles. Photos show Doug Dicks with his first place winner (Top) and Wally Dicks the second prize winner and Scott Cherry (above) winner of the third prize.

Society enjoys tour of Ottawa gardens

"That was an enjoyable trip even though it was the hottest day of the summer". This comment sums up the opinion of many who took part in a recent bus trip sponsored by the Morrisburg and District Horticultural Society.

Highlight of the day was a conducted tour of a number of the public rooms of the residence of the Governor-General of Canada, Rideau Hall. The group were fortunate in having the special privilege of seeing both the greenhouses and private gardens.

Another interesting stop was made at the Central Experimental Farm in Ottawa. Tom Sharkey of Canada Agriculture acted as guide for a walking tour of the flower and vegetable gardens, explaining the place of various flowers and trees in landscaping.

Other stops during the day included a visit to Rideau Falls and the restored Watson Mill at Manotick. A picnic lunch stop was made at Vincent Massey Park.

display set for Aug. 18

Interested in flowers? If so mark down the date of Thursday August 18th and plan to attend the Annual Summer Flower Show of the Morrisburg and District Horticultural Society. The place is the Civic Centre and the time is from 7:00 to 7:30 p.m. that evening.

This is an excellent year for flower development and a much better growing season than last. Unless nature interferes before then the prospects are for an outstanding display.

If you are wishing to be an exhibitor and test your gardens produce against others you may do so. There is no entry fee other than the regular membership fee of one dollar and fifty cents. You may secure a copy of the list of classes by calling the President, Jim McCullough at 543-2868.

Exhibits are placed during the morning, judging takes place in the afternoon, the public is invited after 6:00 p.m. and awards presented at 7:30 p.m. that evening.

Facts corrected

In the story regarding cleaning the fence line at Iroquois Point last week it was mistakenly stated that three local men were being paid. Ken Kirkby, Orean English, John English and Aden Marcellus were all volunteers for the job and equipment was donated by John Haldane, Brian Gee, Village of Iroquois and others.

CALAMA HOMES LIMITED

BEAT the HIGH COST of HOUSING

CONTACT the SPECIALISTS in MODULAR and PREFABRICATION

OVER 24 MODULARS AND 50 PREFABRICTED SHELLS TO CHOOSE FROM!

—OR WE WILL QUOTE TO YOUR SPECIFICATIONS

All Models Built To CMHC and NBC Specifications

See our models at our sales office and display court located on Hwy. 15 at Portland. 15 miles South of Smiths Falls.

CALAMA HOMES LIMITED

CANADIAN HOME MANUFACTURERS ASSOCIATION CHMA

Furnishings by Seaman Furniture Ltd. Egin

☐ please have your representative contact me
☐ please rush me a copy of your Calama Homes book of houses
☐ I am building myself
☐ contractor
☐ real estate

CALAMA HOMES LIMITED
BOX 160, PORTLAND, ONTARIO, K0G 1V0
613/272-2895 613/272-2896

Name .....
Address .....
Phone ..... Postal Code .....

SPECIAL PURCHASE on Kelvinator

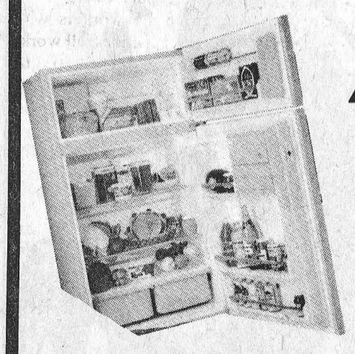

WASHERS and DRYERS

REFRIGERATORS & RANGES



BUY NOW and SAVE!

W.L. Peters Appliance

Sales and Service

152 KING ST. W, PRESCOTT 925-2257

THINK TANK.

The Butler Bulk-O-Matic Feed Storage Tank works better than other tanks because of features you don't find on other tanks.

- An exclusive, patented, Obround hopper outlet.
- A steeply pinched boot.
- A unique, multi-pitch auger.

Call us and we'll tell you all about the tank which handles even the poorest-flowing mixes easily.

Butler Bulk-O-Matic Tanks.

BUTLER

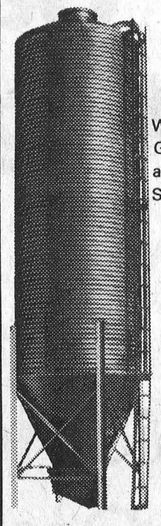

We also supply Grain Bins and Machine Storage Sheds

Ralph Buter
Box 152
Williamsburg
535-2820

LABATT'S 8TH ANNUAL



FASTBALL TOURNAMENT

BRINSTON, ONT.

AUGUST 12 - 13 - 14



20 TOP AREA INTERMEDIATE TEAMS TO PLAY FOR OVER $1,000.00 IN PRIZES

Chicken Dinner Served Saturday & Sunday From Noon On

Refreshments available Saturday and Sunday Afternoon

SOME CAMPING AREAS

OBITUARIES

Johannes Byvelds

The death occurred on July 29th in Winchester of Johannes Byvelds, an 86 year old retired farmer from Williamsburg. Mr. Byvelds, a 24 year resident of Williamsburg died after a brief illness.

He was born on April 28, 1891 at Erp, Holland, the son of the late Johanna van Lieshout and Arnoldus Byvelds. On January 24, 1921 in Beekindonk, Holland he married the former Anna Van Dommelin who predeceased him in 1971.

He is survived by children Albert of Brinston, John of Chesterville, Arnold, William, Catherine (Mrs. Ted Van Moorsel), and Anthony, all of Williamsburg. Also left to mourn his loss is a sister, Willamina (Mrs. Jan VanBoerdonk) of Holland. Mr. Byvelds was predeceased by one son, Anthony G.

Funeral services were held in St. Mary's Roman Catholic Church in Morrisburg on August 1st at 11 a.m. with Father F.M. O'Connor officiating. Pall bearers were all grandsons of the deceased. Interment was in St. Mary's Cemetery.

Jessie Blanche Smyth

Mrs. Jessie Blanche Smyth, a 30 year resident of Morrisburg died on July 26th at her home following a 6 month illness. She was 82 years old. A former resident of Dundela, Mrs. Smyth was born on March 12, 1895 in Williamsburg Township, the daughter of Lottie May Forward and Malcolm Stanley Beckstead.

On June 7th 1916 at her home in Hosiac she became the bride of Cehpus Rose Smyth who pre-deceased her in 1961.

Mrs. Smyth received her education in local schools and at the time of her death was a member of the Morrisburg & District Horticultural Society, the Red Cross Society, the Eastern Star, the Rebekah Lodge, the S.S. Class, the Women's Institute and the Senior Citizens group.

Left to mourn her loss are children, Malcolm of Dundela, Barbara (Mrs. John Simpson) of Brockville, Charlotte, (Mrs. Thomas Magee of Cornwall. She is also survived by 8 grandchildren and 5 great grandchildren.

Mrs. Smyth was a member of the Lakeshore United Church in Morrisburg.

Funeral services were held at the Fairbairn Funeral Home in Morrisburg on July 28th at 2 p.m. with Rev. Lloyd MacLellan officiating. Interment was in the Dundela United Church Cemetery. Pall Bearers were John Simpson, Ricky Simpson, Tom Magee, Bill Magee, John Magee and Paul Beckstead.

Muriel Jean Smyth

Miss Muriel Jean Smyth, a life-long resident of R.R. 1, Iroquois, passed away at Winchester Memorial Hospital on Tuesday, July 26th, following a lengthy illness. She was in her 59th year.

Born in Matilda Township December 13th, 1918, she was a daughter of the late George Smyth, and his wife, the former Mary Jane Dickey. She received her education at the local schools, and attended Williamsburg United Church.

Surviving are one brother, Fielding Smyth of Iroquois, and three sisters, Mrs. Dorothy Coons of Morrisburg, Mrs. R[illegible]h Shaw (Helen) of Mountain and Mrs. Allen Waddell (Eileen) of Iroquois. Also surviving are 12 nieces and nephews.

Funeral service on Friday, July 29th was conducted at the Fairbairn Funeral Home Ltd., by Rev. Tom Murray at 2 p.m. Interment followed at Iroquois Point cemetery.

Pall bearers were: Orval Smyth, Gerald Smyth, Charles Waddell, Jim Shaw, Glen Swerdfeger, Les Dawley.

Robert Earl Bell

Robert Earl Bell, a resident of Williamsburg for the past 23 years, died suddenly at Winchester Memorial Hospital on Wednesday last, July 27th. He was in his 62nd year.

Born in Matilda Township December 31st, 1915, he was a son of Robert Harvey Bell, and his wife, the former Alice Johnson. Mr. Bell received his education at the local schools and later became an egg grader. He was a member of Williamsburg United Church.

Surviving are two sisters-in-law, Mrs. Edith Bell of Williamsburg and Mrs. Annie Bell of Brockville. He was predeceased by two brothers, Graham and Lorne, and by two sisters, Mrs. Lorne Cunningham (Claire) and Mrs. Arnold Peterson (Laura).

Funeral service was held at the Fairbairn Funeral Home Ltd. on Friday, July 29th at 11 a.m., with Rev. Tom Murray conducting the service. Interment followed at Spruce Haven cemetery, Brinston.

Pall bearers were: Bert McIntosh, Lorne Strader, Harry Smail, Russ Morow, Graham Garlough, Hubert Delaney.

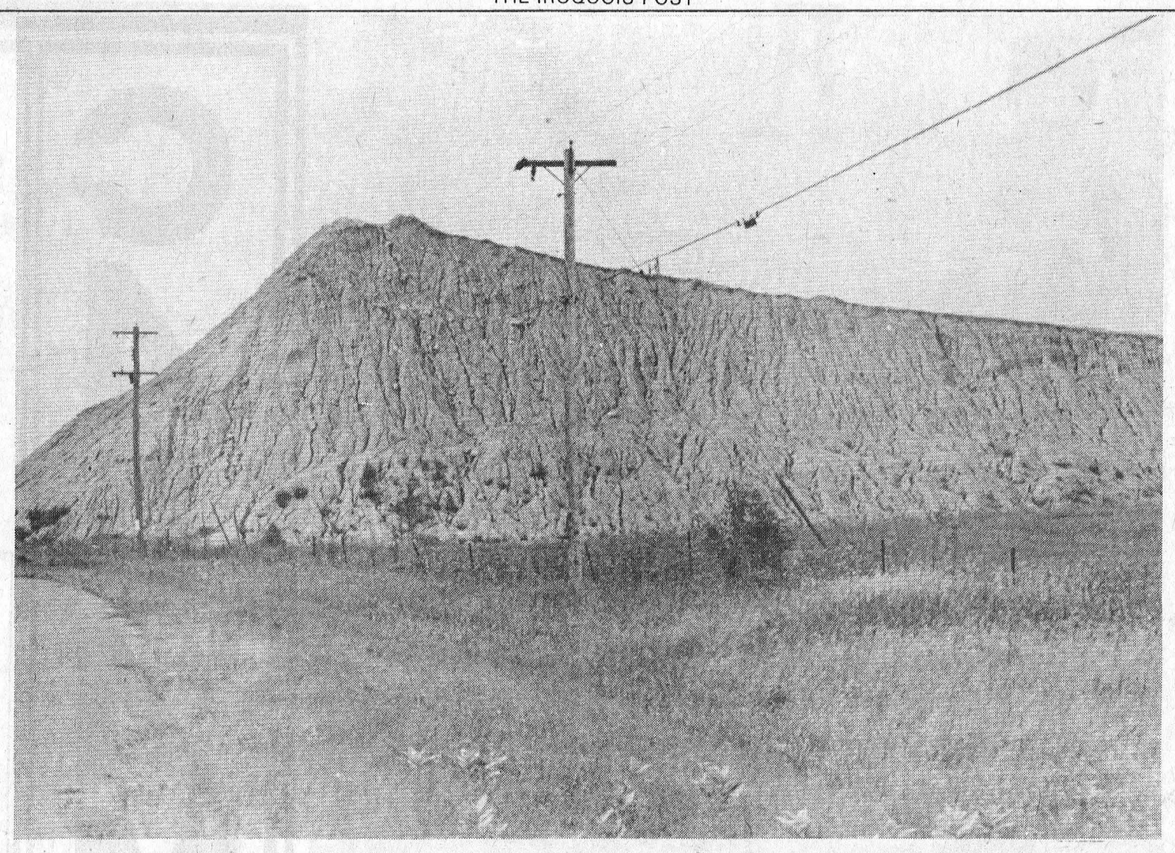

No sign of activity yet

This photo of the Ken Carter jump site in Matilda Township was taken on Monday afternoon and shows that nothing has been done to the site since last September. With the jump having been re-scheduled for September 25, only six weeks away, there is still considerable work to be done to prepare the ramp for the rocket car jump across the St. Lawrence and the site surrounding it to accomodate a crowd of almost 40 thousand people. The jump was originally scheduled to take place on July 4th 1976 and was postponed until September 25 1976 and was then cancelled indefinitely. Early this summer plans were re-activated to go ahead with the jump in September.

You too can measure up

Metric — measure for measure, it's a better way to measure

NOTICE TO CREDITORS AND OTHERS

IN THE MATTER OF THE ESTATE OF ELIZABETH MAUD CARKNER, LATE OF THE TOWNSHIP OF MATILDA, IN THE COUNTY OF DUNDAS WIDOW, DECEASED

All persons having any claims against the Estate of Elizabeth Maud Carkner, late of the Township of Matilda, in the County of Dundas, Widow, who died on or about the 24th day of June, 1977, are hereby notified to send particulars of the same to the undersigned on or before the 1st day of September, 1977, after which date the estate will be distributed with regard only to the claims of which the undersigned shall then have notice, and the undersigned will not be liable to any person of whose claim he shall not then have notice.

DATED this 27th day of July, A.D. 1977.

VERNIE HERBERT WARREN, Executor
by his solicitors
GORRELL & GRENKIE
BOX 820
Morrisburg, Ontario
K0C 1X0

7-3c

Fetterly's

Founded on service in 1924 and providing a responsible service since. Quality work - six licensed mechanics. heavy duty wrecker - towing service - full-time parts department - up-to-date shop, equipment, tools and methods.

Sales with Service
Fetterly's
A COMPLETE AUTOMOTIVE SERVICE
On Highway No. 2 At Carman Road
JUST SOUTH OF THE WATER TOWER
652-4841 — IROQUOIS

Effective immediately, and until further notice, our hours of operation will be 7:30 a.m. to 6:30 p.m., six days a week.

HEY KIDS!
FREE FILM SHOW

At 1:30 p.m.
TUESDAY, AUGUST 16th, 1977
in the Civic Centre

Featuring the Following Films —

"THE LITTLE MERMAID"
Tells the story of a little mermaid who falls in love with a handsome prince. Story by Hans Christian Andersen.

"THE MOLE AND THE ROCKET"
Mole finds a rocket on the beach and launches himself to an island. With the help of a crab and other sea creatures he is able to return.

"I KNOW AN OLD LADY"
An animated film in which Burl Ives sings Alan Mill's folk song entitled "I Know an Old Lady Who Swallowed a Fly". Lends itself to audience participation, sing-a-long.

PRESENTED BY THE IROQUOIS PUBLIC LIBRARY AND THE EASTERN ONTARIO LIBRARY SYSTEM.
8-1c

MORRISBURG HOUSE OF CARPET
★ Expert Installation
5th STREET, MORRISBURG
543-3452

MOBILE HOMES
FOR SALE
1977 MODELS JUST ARRIVED
Open 9:00 a.m. - 8:00 p.m.
7 Days a Week
KEN'S HOUSING
Hwy. 31
5 miles south of Ottawa
822-6661

Food Budget Pick Me-Ups FOR SUMMER

LOCAL APPLES 3 lbs. 69c

White Swan SERVIETTES pkg of 60 37c

Mir Liquid Detergent Pkg of 2-12 oz. 97c

White Swan TOILET TISSUE 4 pk. $1.09

Betty's Cracked Wheat BREAD 2/87c

AYLMER CATSUP 32 oz. bottle 89c

Allen's Assorted CANNED DRINKS 48 oz. 49c

FROZEN TURKEYS Utility Grade 69c lb.

Viva PAPER TOWELS white or coloured 2 pkg. 97c

Pure Spring GINGERALE, ORANGE CRUSH or DIET PEPSI 4/89c plus deposit

YOU'LL SAVE AT
SAVERS' M&M
IROQUOIS SHOPPING PLAZA

ROTARY CLUB
DANCE
CHESTERVILLE & DISTRICT ARENA
Sat., Aug. 13
9 p.m. to 1 a.m.
FEATURING
Sid Holmes & Orchestra
$7.00 per couple



Archeologists studying ruins

Continued from Pg. 1

be pottery ovens. Later research revealed that they were really garbage pits.

Although the land has been plowed to a depth of perhaps 8 or 10 inches, the important information is still intact over 400 years. Darkened areas indicate where wood has decayed or burned and the various sizes of these areas indicate what might have been there.

From the information already gathered, Dr. Pendergast stated that the village was about 350 feet in diameter and quite likely extended across highway 31. Although his crew is digging up only a cross section of the village it is relatively easy to project the information and come up with the following profile. The long houses were buildings approximately 18 feet high, and exactly 21 feet in width with lengths up to about 200 feet. Fire pits were located every few yards, so once it was known how many houses there were and how many fires there were, it was a fairly accurate estimate that the village housed about 1,000 people.

The houses were located parallel to one another, with a second palisade formed by the walls and interconnecting structures.

Water for the village was obtained from a nearby creek running just east of the village site.

The tribe was essentially an agricultural one, living on corn, squash and beans. Meat was a rare treat and was usually bear meat or dog meat, both raised in captivity. Sheep also became a small part of the tribe's meat diet.

The St. Lawrence Iroquois usually stayed in one location for about 15 years or until the earth they farmed lost its ability to grow good crops. Then they moved a few miles and set up another village or perhaps moved back to a site that had been abandoned many years earlier.

The present dig has turned up a fair degree of information about the layout of the village, but work is progressing for another week in an effort to learn the exact outer boundaries of the village and more details about its layout. Everything will be returned to normal late next week when the dig ends and the site of the 400 year old Indian village will be buried beneath a wider, more modern Highway 31.

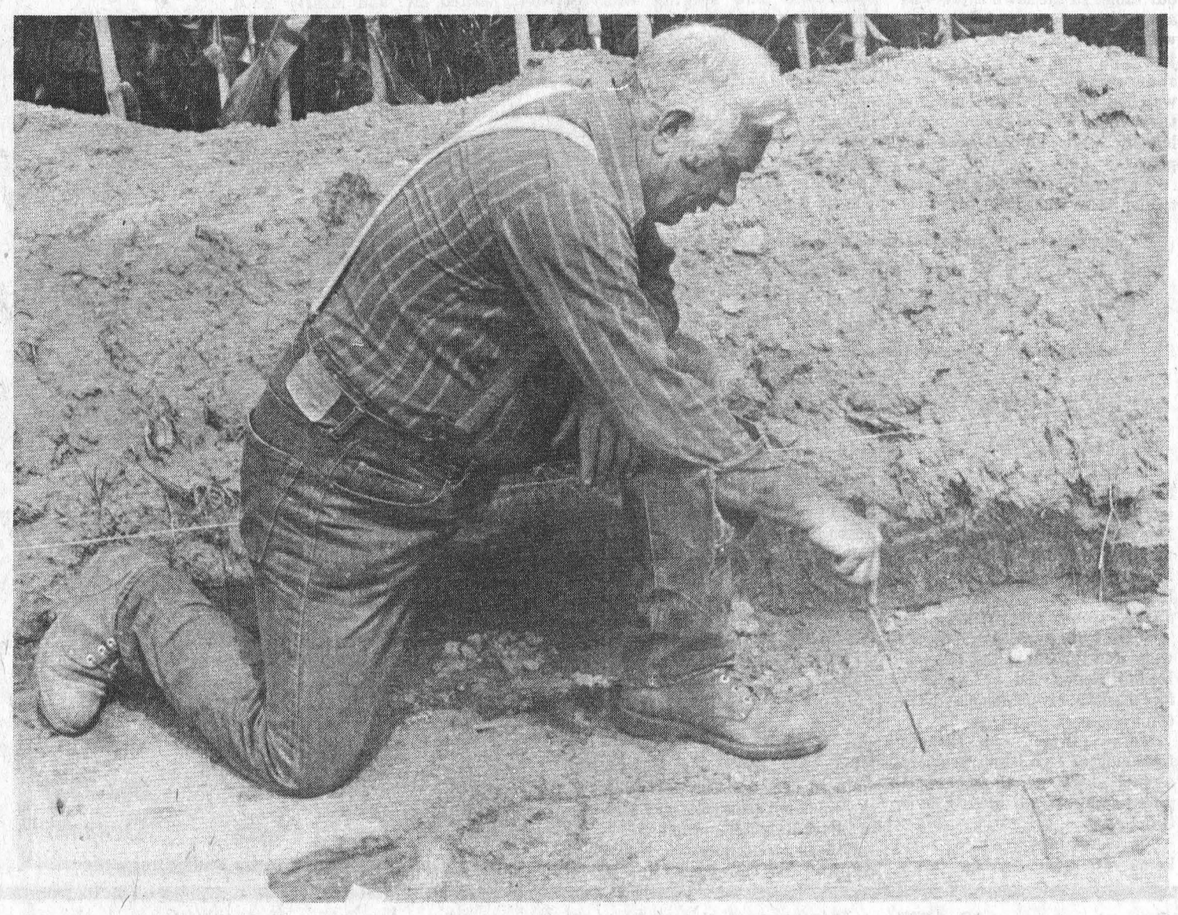

Dr. James Perdergast, Assistant Director of the National Museum of Man sketches a floorplan of the Iroquois longhouse that made up the village now being studied south of Williamsburg.

Attention broomballers

All Broomball organizations in Eastern Ontario are asked to contact the E.O.B.A. Office for details of this years registration and affiliation programme in regard to the recently formed Ontario Broomball Association.

Affiliation will be required this year to participate in any sanctioned tournament, as well as Provincial and National Play offs.

Further information may be obtained by calling M. Francois Forgues, Tuesday evenings between 6:00 and 8:00 p.m. at (613) 741-8103 or writing the E.O.B.A. office at 1417-C Cyrville Road, Ottawa, Ontario.

HOULE Brinston Ph. 652-4168
Barn Cleaner Manure Stackers
Barn Equipment Bunk Feeders
Silo Unloaders Co-op Silos
Plante Farm Eqpt. Ltd.

NOTICE OF BY-LAW

Notice is hereby given that the Council of the Corporation of the United Counties of Stormont, Dundas and Glengarry has enacted a By-law to license, regulate and govern Lodging Houses and the Keepers of Lodging Houses.

"Lodging House" means any building in which more than five persons are harboured, received or lodged for hire, but does not include a hotel, hospital, nursing home, home for the young or aged, or institution if such is licensed, approved or supervised under any general or special Act of Ontario other than The Municipal Act.

"Keeper" means any person who for the time being is licensed to keep a Lodging House.

Licenses will be issued by the local Board of Health and being the Eastern Ontario Health Unit.

The licensing requirement becomes effective January 1, 1978, and Keepers of Lodging Houses are asked to be governed accordingly by contacting the District Medical Officer of Health for the Eastern Ontario Health Unit at 340 Pitt Street, Cornwall, or by telephoning 933-1375.

R.J. Lapointe,
Administrator, Clerk-Treasurer,
County Buildings,
Cornwall, Ontario.

Iroquois Boy Scouts enjoy C.J. 77 in PEI

Iroquois Boy Scouts were among the 17,000 who took part in this year's jamboree in Prince Edward Island. Known as C.J. 77, the Jamboree was held during the first week of August and was one of the most massive undertakings of its kind ever.

Several photos were made available to the Post for a previous issue and Scoutleader George Fowler has prepared the following outline of the trip he and the boys made. Those attending along with Mr. Fowler included scouts John Bailey, Michel Belanger, Kevin Brown, Murray Froats, Bruce Graham, Timmy Patterson, Jeff Pelehos, Lorne Sutherland, and Michael Tryon.

The group left Iroquois on June 28th shortly after 7 a.m. and had lunch that day at Levis Quebec. Also on the agenda was a tour of L'Hoir a metal working plant. Here they were introduced to the president, Mr. L'Hoir who gave the troop a sample of the aluminum pots the firm manufactures for restaurant kitchens. The boys also saw stainless steel tanks being built.

They arrived in Edmundston New Brunswick at 7 p.m. and camped overnight at nearby Lac Backer a provincial park.

The next morning the group made a stop at Hartland New Brunswick for a look at the world's longest covered bridge.

Lunch was taken at the Mactaguac Dam, located about 18 miles from Fredericton. The boys visited the powerhouse and saw the equipment used to lift Atlantic Salmon around the dam. Also seen was the fish hatchery where the Salmon are raised.

The boys camped for the next two nights at Bayfield on Cape Tormentine at the farm of Bob Briggs. His livlihood is fishing, lobstering and boatbuilding. Rough weather cut short the trip and got the boys back to camp in time for a feed of fresh-caught hake and flounder prepared by Bob's wife and daughter.

July 1st saw the group up early and on the 9:00 a.m. ferry to P.E.I.

The boys visited Summerside to wash out the fishy smelling clothing and were just in time to see a 1 and a half hour parade in honour of the town's 100th birthday.

Mr. Fowler and his troop arrived at the Cabot camp parking lot around 3:00 p.m., loaded all the camping gear, clothes and food for two days on their backs and hiked into the campsight.

The theme of the camp was lightweight camping and all were able to carry their gear with them as they would on a typical hike across country.

The group was presented with a computer print-out of the times they were to attend the various events. Most days there were event periods from 9:00 til noon and from 2:00 to 5:00 p.m.

An island tour occupied July 3rd. As there were over 2000 scouts on tour each day the sights visited were clothed with green scout shirts. On several evenings there were variety programs. One night Anne Murray taped a television program on the sight.

On July 6th the group went to Charlottetown to see the Festival Theatre to the play "The Story of the Dumbells". Since this was the first visit to a legitimate theatre it was a real thriller for the boys.

Also on July 6th there was a special ceremony at which the various premiers of the various provinces and the chief Scout of Canada His Excellency Jules Leger greeted the boys.

On the 8th a Scouts own ecumenical service was held with Scouts reading from the Christians New Testament, the Isreal Old Testament, and the Japanese Shinto Holy Book. Then the RCMP who had lived at the campsight presented plaques to each province and each country that had attended.

Of the 17000 scouts, and about 4,000 leaders and staff attending, one patrol was from Kuwait, one was from Israel, one from South Africa, one from New Zealand, one from Britain and about 55 from the U.S.A. The balance were from across Canada.

On the 9th the group left camp at 8:00 a.m. and crossed to the mainland on the early ferry. They visited St. John New Brunswick and camped the night near St. Stephen on Oak Bay.

On the 10th of July the group and their leader crossed Maine, New Hampshire, Vermont and New York, arriving home at 10 p.m.

POOL SPECIALS
- the finest quality pools -
- the lowest possible prices -
ONTARIO SWIMMING POOL ASSOCIATION
NOW IN STOCK
Unique & Functional Kidneys, Cloverleafs, Ovals, L's, Lazy L's, Rectangles & Others. Rustproof aluminum or galv. steel. Choice of filters, liners, patterns, etc.
FACTORY SPECIALS
Until August 31st save $200 to $300 on all inground pool installations.
ASK FOR A FREE POOL BUYERS GUIDE!
Many Features
Heavy Duty 30 mil liners for longer life.
Main bottom drains for ease of cleaning and better circulation.
Check out the competition, then see us. We guarantee the best possible pools at most reasonable prices! We supervise our own installations personally.
For Service and Sales
KOPAS POOL & PATIO LTD.
774-2133 Winchester Springs

Helpful in Many Ways
Thoughtful attention is given to all the necessary details, with earnest respect for the family's wishes and beliefs.
FAIRBAIRN
FUNERAL HOME LIMITED
Phone 543-2271 MORRISBURG
Gordon Fairbairn, President

Robertson's Apple Farm
APPLES
POTATOES
SWEET CORN
4 miles east of Iroquois on Lakeshore Drive
652-4609

NOTICE
WALTER BAKER, M.P.
GRENVILLE - CARLETON
To permit staff holidays the Constituency Office will be closed for three weeks commencing August 20th and will re-open on September 10.
Please direct all messages and calls to the
House of Commons Office
Telephone 992 - 4394

BEAUTIFY ONTARIO JOIN YOUR HORTICULTURAL SOCIETY
YOU ARE INVITED TO
MORRISBURG & DISTRICT
HORTICULTURAL SOCIETY'S
ANNUAL SUMMER FLOWER & GARDEN SHOW
THURSDAY, AUG. 18TH, 1977
MORRISBURG CIVIC CENTRE
9:30 - 12:00 Entries received
1:00 - 5:00 Judging takes place
6:00 - 7:30 Open to public view
7:30 Presentation of awards & prizes
EVERYONE WELCOME --- NO ADMISSION

Vogue has the Perfect Wedding PACKAGE
VOGUE . . THE OUTSTANDING BRIDAL STORE . . MAKES A SENSATIONAL OFFER FOR THE BRIDE TO-BE . . . . . CHOOSE FROM BEAUTIFUL BRIDAL FASHIONS . . . . . YOUR CHOICE OF OUTSTANDING VEILS AND HEADPIECE . . PLUS THESE EXTRAS, AND OF COURSE VOGUE'S USUAL EFFICIENT PERSONAL SERVICE.
- Bridal Gown
- Crown & Veil or Bridal Hat
- Bridal Shoes
- Cake Server
- Blue Garter
- Plastic gown bag
ALL FOR $129.
A SPECIAL GROUP MOTHER-OF- THE- BRIDE AND BRIDESMAIDS GOWNS 1/2 PRICE
Voque
USE OUR LAY-AWAY PLAN
ALTERATIONS EXTRA ON THIS PACKAGE PLAN
THERESA PITRE
Bridal Consultant
VOGUE SHOPPE - 500 MONTREAL ROAD
CORNWALL 932-1312



No, we haven't skipped the country, have just been away on holidays. We took a tip from the birds and tried flying, and found that the "wide yonder" is just beautiful.

We went to Prince Edward Island, to visit friends, and of course, took notes of the birds seen while there. If any thought had been given to the possibility of bird songs in the morning, we would probably have expected to hear Song Sparrows, at the very least. Imagine the shock when at the crack of dawn, the raucus voices of a family of crows rendered the matinata. They came every morning to check the dogs' dishes for leftovers - apparently the Kibble-type food so popular with man's best friend is also appreciated by crows.

Prince Edward Island is noted for its abundance of Blue Herons, and one of its scenic routes is called Blue Heron Drive. From the living-room window of our friends' lovely home overlooking New London Bay, we could watch the Herons feeding; one evening we counted six of them along the shore. It isn't often possible to see one land in a tree for a rest, but this happened several times, and it was difficult to get used to the sight of one of these very large birds perched on the top-most branch of a pine tree.

We also had a couple of pleasant walks along a winding road with deep pine woods on one side, and the Shore of the Bay on the other. A Tern acknowledged our greeting with two "beeps", as he flew by just above our heads. Terns are a joy to watch as they sail about, incredibly graceful and swift. The gleaming white coat, black cap, and bright orange-red bill all add up to a very beautiful bird. White-throated Sparrows were singing in the woods, and we certainly agreed with their lyrics: "Sweet Sweet Canada, Canada". There were Yellow Warblers, and a great many Goldfinches. The only "new" bird we saw was a Blackburnian Warbler, a tiny bird with an orange front, somewhat like a miniature Oriole, but very active, in true Warbler fashion. In a field of long grass there were Bobolinks busily feeding, but not doing much singing.

Of course there is a Song Sparrow episode. As we had a delicious meal (seafood, naturally) one evening, we could see a garden from a window near our table. In the lawn there was a small depression filled with water from a recent shower, just the right size for one sparrow to bathe in; we watched as they "lined up" for their turn, and as soon as one left the pool, another took his place.

We noticed that in this particular area, the Song Sparrows far out-numbered the House Sparrows. The singing was "Something else", with slight variations from the melody we hear from our own birds; they seem to be a bit lighter in colouring, and quite friendly.

We saw several kinds of Swallows, Gulls and last but not least, what surely must be Canada's national bird, the beloved Robin.

PERSONALS

PLEASANT VALLEY

Sympathy from the community is extended to Mr. Malcolm Neilson in the passing of his wife Barbara and to her parents Mr. and Mrs. Roy Gilmer of Kemptville and Mr. and Mrs. Jas. Neilson of this place.

Some from here attended the wake and funeral at the Funeral Home, Kemptville on Tuesday for the late Mrs. Malcolm Neilson.

Master Brian and Richard Renkema of Lyn, Ontario spent a few days at their grandparents Mr. and Mrs. David Gilmer's.

Mr. and Mrs. Gerald Renkema of Lyn Ontario were supper visitors at Mr. and Mrs. David Gilmers' on Sunday.

Sympathy is extended to Miss Lulu Hunter of South Mountain in the passing of her sister Edna Hunter. The funeral was held in the Presbyterian Church South Mountain on Monday August 1. Friends from here attended.

Friends from here attended the Memorial Service held at Spruce Haven cemetry Brinston on Sunday.

PITTSTON

Mrs. Morris Hendrik, daughters Wilma and Mary also Joseph motored to North Bay spending the weekend with Mr. and Mrs. Lambert Hendrik and family.

Willard Barton visited Leslie Huchcroft on Tuesday.

Mr. and Mrs. Howard Sayeau Prescott, visited Mr. and Mrs. John Richardson, Saturday.

Veto Jakielaszek, Ottawa, is enjoying holidays with his parents.

Mr. and Mrs. C. Marlatt visited Mr. and Mrs. Pete Bannan, Tuesday.

Mr. and Mrs. Willard Kelsey, Delhi, Ont., renewed old friends last week, especially George Montgovery. Willard made cheese during the 30's for W.R. Hunter.

Brenda Malcolmson, Ventnor is spending holidays with Heather Montgomery.

In Hospital

Mrs. Olive Sloan is in Kingston General Hospital.

Horticultural competition

Each year the Morrisburg and District Horticultural Society sponsor a competition to encourage residents to dress up their properties. There are two main divisions - one for urban grounds and one for rural residents.

This competition started in 1963 when the former Jean Casselman, Member of Parliament presented a trophy for annual competition. After several years a second trophy was offered by the Seaway Chemical Company, to recognize those who were located in the rural areas around Morrisburg. For the past ten years the rules are such that previous winners are barred from competing for the trophies, but are eligible to compete in the previous winners section.

Prizes are also awarded for specific items such as window box displays, hanging baskets, planters, and novelty or decorative beds, that individuals may use to dress up their places.

Judging for the current year will be taking place on Saturday August 13th. Judge for this competition will be Mr. Jim Purvis, retired member of the staff of the Kemptville College of Agricultural Technology. A standard score card approved by the Ontario Horticultural Association is used as a guide for the judging.

Results will be announced and awards presented at 7:30 p.m. on **Thursday, August 18th** at the civic centre in Morrisburg. Interested persons are reminded that the Annual Flower and Garden Show sponsored by the society is being held that day. The public is invited to view the produce of the areas flowers and vegetable gardens from 6:00 to 7:30 p.m. that day.

Agricultural Report

JULY 31 - AUGUST 6

	CHEST.	STH. MTN.	MORRIS.
Rainfall	185	185	186
Accumulation to Date	1973	1962	1889
Heat Units	1.39	.84	.63
Accumulation to Date	11.88	9.35	10.78

CLOSED MONDAY OPEN ALL DAY WEDNESDAY
FRANK G. TATTON INSURANCE
Formerly Lloyd C. Davis Agency
FIRE, AUTOMOBILE,
LIABILITY, THEFT, COMMERCIAL
652-4567 PHONES 652-2339
Iroquois Shopping Plaza Ontario



SUMMER FUN FOODS for everyone
Prices effective till Closing Saturday August 13, 1977 We reserve the right to limit quantities
S&F MARKET LTD. Shopping Plaza, Iroquois
Burns Breakfast Sausage lb. 85c
Fresh Spareribs lb. 1.49
Burns Sliced 6 Oz. Cooked Ham $1.05
Burns Breakfast Strips lb. $1.09
Burns 2 lbs. Fried Chicken in Bucket $3.39
Fresh Sliced Side Pork lb. $1.29
Burns S.P. ½ Cryovac Cottage Roll lb. $1.39
Maple Leaf Cello Wieners lb. 85c
FRESH PORK LOIN
CUT IN CHOPS OR ROASTS lb. $1.29
½ LOIN lb. $1.39
CUT IN CHOPS OR ROASTS
END CHOPS lb. $1.45
CENTRE CHOPS lb. $1.79
9-11 TO PKG.
aisle after aisle of super values
Fascination 12 Oz. Tin Kernel Corn 25c
Aylmer 14 Oz. Tin Choice Peas 25c
Aylmer 14 Oz. Tin Yellow or Cut Green Beans 25c
Laura Secord 24 Oz. Jar Seville Marmalade 99c
Clark's 19 Oz. Tin Pork & Beans 49c
White Swan Bathroom Tissue 89c 4 ROLL PAK
Eddy Disposable Lighter 89c
Gold Seal 6 Oz. Tin Chunk Tuna 75c
Rose Brand 48 Oz. Tin Bread & Butter Pickles 99c
Kellogg's 450 gm Box CORNFLAKES 65c
Grape or Lemonade FROSTY Sugar-sweetened Instant Drink Mix Makes 4 Quarts Just add water 99c
10 LB. BOX TIDE DETERGENT $4.59
The No. 1 Choice of Housewives
Kraft 8 Oz. Single Wrap CHEESE SLICES 79c
Bonnechere Valley 1 Lb. Creamery Butter $1.25
Welchade 48 Oz. Grape Drink 69c
Kraft 48 Oz. Jar Miracle Whip Salad Dressing $1.89
Heinz 128 Oz. White Vinegar $1.17
Libby's 28 Oz. Tin Pork & Beans 69c
Fido 15 Oz. Tin Dog Food 4 for 79c
Bick's 24 Oz. Jar Baby Dills 89c
Aylmer 10 Oz. Tin Veg. or Tomato Soup 19c ea.
Bick's 12 Oz. Jar Stuffed Olives $1.09
RED BRAND BEEF
Round Steak or Roast lb. $1.39
Boneless Rump Roast lb. $1.39
Sirloin Tip Roast lb. $1.59
Eye of Round ROAST OR STEAK lb. $1.98
No. 1 Canada Snow White CAULIFLOWER HEAD 59c
No. 1 Firm Green Large Size 16's CABBAGE HEAD 20c
Canada Choice No. 1 PEACHES 4 QT. BASKET $1.75
BAKERY DEPARTMENT
Betty's Pak of 12 HOTEL ROLLS 47c
Christie's Famous Fresh JELLY ROLLS SAVE 24c 65c
FROZEN FOOD
Old South 12 Oz. ORANGE JUICE 69c
Valley Farm 2 Lb. Bag FRENCH FRYS 39c
McCain 22 Oz. DELUXE PIZZA $2.29
McCain FROZEN CREAM PIES 66c Coconut Chocolate Banana Cream
Sara Lee 12½ Oz. FROZEN PECAN CAKE $1.29

Weavers acquire loom



Willie Heuvel of Cardinal, a past president of the Carman Forward Weaver's Guild concentrates on her part of the two-person operation.

Members of the Iroquois based Carman-Forward Weavers Guild have taken delivery of a loom large enough to produce such items as tablecloths, bedspreads and curtains. The loom is owned by the Ontario Handweavers and Spinners and is on a one-year rental to the local group.

The members of the organization will each have a chance to use the loom for a month or so during the year that is set up in the Carman House in Iroquois. The loom is a 90 inch four harness model and arrived in two large crates and about 50 pieces. It was set up by members of the guild, Shelly Prins and Willie Heuvel, who are the first to use it.

Both Mrs. Heuvel who lives near Cardinal and Mrs. Prins have smaller looms in their homes so the concept was not new to them, but for Mrs. Prins it's the first time she has worked on so large a model. Mrs. Heuvel, one of the founding members of the Carman Forward guild, worked on another similar loom when it was here in 1968. At that time, it was located in the civic centre in the rooms now occupied by

See Weavers Pg.9



Shelley Prins makes an adjustment to the threads in the loom. On their best day, the ladies wove 98 inches of material.

The Iroquois Post
2
WEDNESDAY AUGUST 10, 1977
Published every Wednesday by Iroquois Printing Ltd., Box 400 Iroquois, Ont.

5 BIG DAYS
THE CLOTHING Barn
With Clothes for "The young Sophisticates"
20 TO 50% OFF STOREWIDE
SALE ENDS AUGUST 14th
The new Fall goods are rolling in
FOR MEN
NEW SUITS FROM PARK ROW
NEW SHIRTS BY ARROW AND MACK II
EXAMPLE FOR FALL GOODS
Men's
3-PIECE SUITS
100% Virgin Wool SAVE $35.00
REG. $175.00
5 DAYS ONLY $140.00
Ladies Fully Lined Washable & Wool Tweed
BLAZER & PANT SUIT
FROM 3 DEE REG. $76.95
SAVE $15.40
ONLY $61.55
Come check out the new Fall stock. Pick now or Lay it away
FOR THE LADIES
NEW FALL DRESSES — NEW SWEATERS — NEW SLACKS — NEW PANT SUITS 2 and 3 PIECE. SELECT FROM: RIBKOFF — PANT MAN — 3 DEE — HI GEORGI — MR. LOVE — SHIRLEY ANN.
ALL STRICTLY SUMMER STOCK
50 to 60% off
FOR BACK TO SCHOOL
ALL G.W.G. DENIM NET $17.50
ALL G.W.G. CORDS NET $15.00
Phone: 543-2744
Hwy. 31, 2 miles north of Morrisburg
Store Hours
CLOSED ..... All Day On Mondays
Tuesday, Wednesday, Thursday ..... 9 to 8
Friday ..... 9 to 9
Saturday ..... 9 to 6
Sunday ..... 10 to 4

4-H makes a big splash

The fourth meeting of the Williamsburg Calf Club was held on July 20 at Farren Park. Before the meeting started everyone went in for a swim to cool off. The meeting started at two o'clock with the Pledge and then led into business which included, Walk Bike-a-thon and Demonstration Night. The leaders and members picked a topic mastitis for Demonstration Night. The boys in the club made the fire for the barbeque and the girls did the cooking. After we had a marshmallow roast. The meeting was then adjourned. The next meeting is at the home of Eric Steele's, August 17.

Bookmobile to visit

The bookmobile of Stormont, Dundas and Glengarry County Library will visit the following locations during the week of August 15:

MONDAY - Matilda South-West 9:45 - 10:00; Stampville 10:15 - 1045; Hainsville 11:00 - 11:30; Williamsburg 12:45 - 1:15; Sunnybright 1:20 - 1:40; Elma 2:00 - 2:20; Riverside Heights 2:40 - 3:00

FRIDAY - Hallville 1:05 - 1:25; Mountain 1:30 - 2:00; Inkerman 2:15 - 2:35; Winchester Springs 2:55 - 3:10.

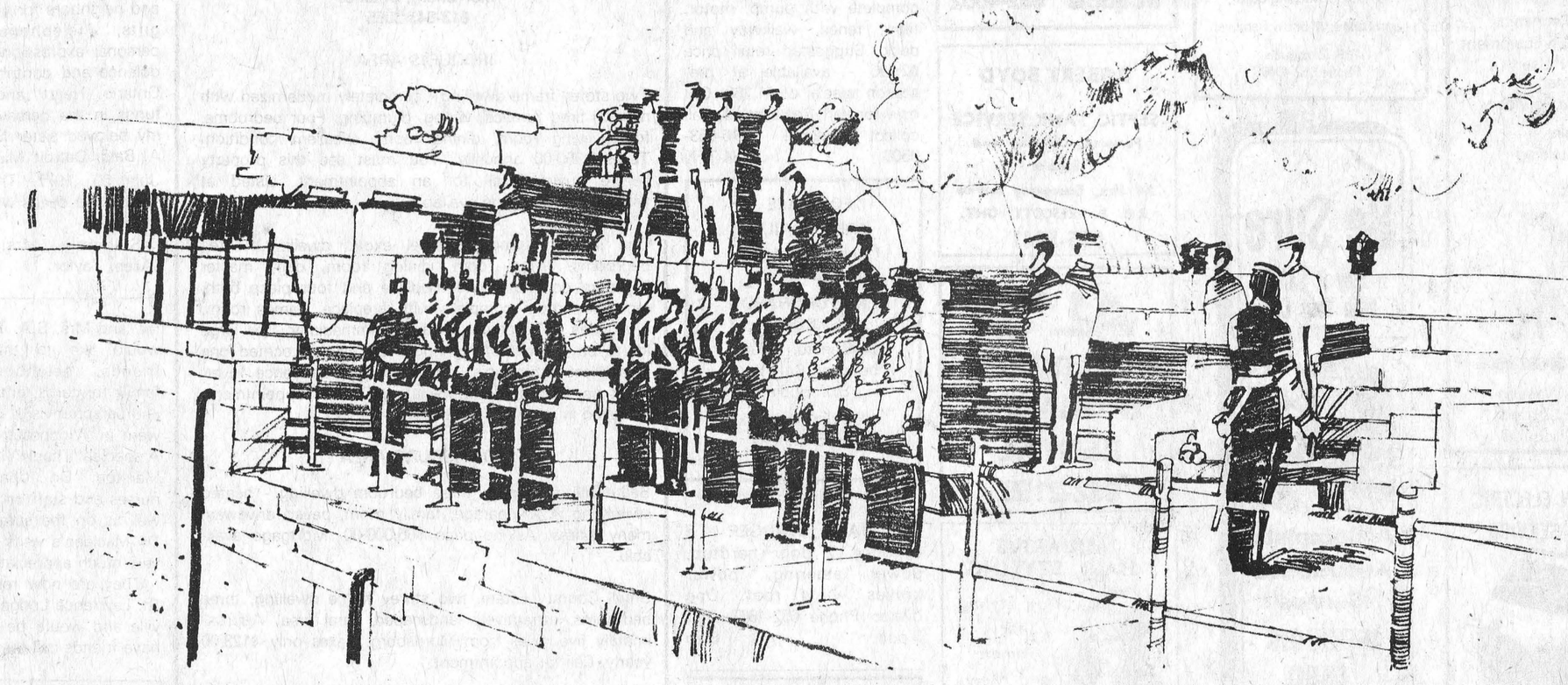

Old Fort Henry~proud guardian of spectacular tradition.

The resounding boom of a cannon salute, the crack and rattle of a rifle volley, the blare of a bugle and the beat of a drum – Old Fort Henry comes vividly to life with precision military drills – spectacular sunset Retreat ceremonials most Wednesday and Saturday evenings during July and August. Step through the portals back to the days of high adventure for a unique perspective on 19th century life. Open mid-May to mid-October in Kingston. Be sure to visit the beautiful St. Lawrence Parks and historic Upper Canada Village. Write for a free colour brochure: The St. Lawrence Parks Commission, Box 740, Morrisburg, Ontario, Canada K0C 1X0.

St. Lawrence Parks Commission.

IT PAYS TO ADVERTISE...ADVERTISE WHERE IT PAYS...
WANT ADS!

BUSINESS DIRECTORY

FRIENDS ARRIVING? Make Reservations AT THE Iroquois Motor Motel 652-4176
AIR CONDITIONED COLOR TV SWIMMING POOL

Mac's
Texaco
Licensed Mechanic
Iroquois Plaza
652-2000

Complete Septic Tank Installations and Repairs
Licensed 1 and 2 - Free estimates
excavating-trenching-land clearing
shoreline improvements-landscaping-sod-patios-backfilling
BY CONTRACT OR HOURLY
sand-gravel-topsoil-stone
lowbed floating service
water tank truck service
LEE SHAVER and SONS
R.R. 2 IROQUOIS 652—4224
In business in Iroquois area for 30 years

For All Your Plumbing & Heating
Lyle Jacobs
247 Henry Street
Cardinal
657-4706

Light Towing
O.A.A. Affiliated
PRUNNER'S AUTO CARE
Licenced Car Dealer
Service by Licensed Mechanics
Lawn & Garden Equipment
New 'N' Used
Hunter
Alignment Service
Trailer
Hitch Building



PHONE [613] 652-4566
¾ Mile West on Broken Second
R.R. 2, Iroquois

MODERN ELECTRIC MOTOR SERVICE

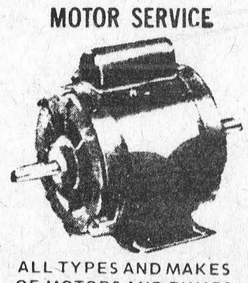

ALL TYPES AND MAKES OF MOTORS AND PUMPS REPAIRED AND REBUILT
Reconditioned Motors for Sale
PHONE 925-5179
J. L. BUEHLOW, PROP.
270 Edward Street
Prescott

GENERAL CARPENTRY
•Renovations
•Repairs
•Sun-Decks
Doug Plumadore
652-2359

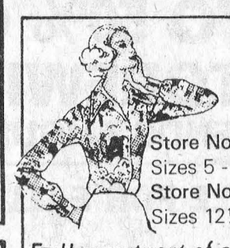

Store No. 1 Sizes 5 - 20
Store No. 2 Sizes 12½ - 52
Full assortment of coats, sportswear, gowns, dresses, loungewear and purses.
Edie's
HOUSE OF FASHION
Morrisburg Shopping Plaza

ART SANGER
Upholstery Shop
Recover, Repair and Cover Kitchen Chrome Chairs
FREE ESTIMATES
Corner of Duncan St. and Lakeshore Drive, Mariatown
543-3266

WEAVING - POTTERY AND PAINTING
The Country Studio
MARION GLEESON
PHONE 652-4594
Open 9-7 - 7 Days a Week
LAKESHORE DRIVE
5 Miles West of Morrisburg

Lloyd McMillan
EQUIPMENT RENTAL
Backhoe, Truck, & Trackloader
Sand, Gravel, Topsoil, Stone Sandfill, Clayfill
Class 1 License for installing complete weeping beds
Landscaping & Snow Removal
R.R. 2 Iroquois
Phone 652-4646

Be Sure
Play it Safe With Your Car



A Complete Automotive Service
IROQUOIS
ESSO
652-2323

CONTACT US FOR RATES ON
Farm Fire Insurance—Dwelling, Contents, Outbuildings, Cattle & Machinery.
LORNE MELLAN
BRINSTON ONTARIO

While on your holidays
Enjoying the fun
Why not leave your dog
In a nice cool run?
TELGOR KENNEL
Smith Road
R.R. 1 Morrisburg
Phone 543-2290
3-ctfa

HAINSVIEW TRUCKING & CONSTRUCTION
Sand-Gravel-Stone-Sandfill-Topsoil-Fill for Weeping Beds-Weeping Tile Stone
Loader and Dozer Rental
Backhoe
Truck Rental
PHONE JOHN RIDDELL
652-2139
We now do Electric Welding

DOUG'S TOWER & ANTENNA
Free estimates on NEW INSTALLATIONS AND REPAIRS
Doug Reynolds - Iroquois
652-4332 652-4577

ALFRED LINK CONSTRUCTION
R.R. 2 BRINSTON
652-4127
Sand - Gravel - Stone
Top Soil - Sandfill
Manure for Flower Beds and Gardens
Backhoes, Dozers, and Truck Rentals
Class "A" License for installing complete Weeping Beds.
"Free Estimates On All Jobs"
All Jobs Cash Unless Otherwise Arranged

Carman Refinishers
Furniture refinishing
Stripping Repairs
Free estimates
Iroquois 652-4602

ROBERT BOYD
SEPTIC TANK SERVICE
Pumping, Cleaning and Repairs
24 Hrs. Emergency Service
R.R. 3 PRESCOTT, ONT.
925-5341

AL'S BULLDOZER & GRADER RENTAL
652-2159

AQUARIUS HAIR STYLING



Hair Styling for Women and Men
Iroquois Shopping Plaza
Prop. - Liz Asselin
652-4466

FOR SALE

73 PINTO. Automatic. Radio. Radial tires. Good Condition. Phone 652-4550, after 6:00 p.m. nc

STOVE, 2 yr. Fridge, Washer, for sale. 652-4923. 6-tfc

20 ACRES OF RED CLOVER. Second cut. Standing Excellent for haylage 652-4104. 8-2p

1950 PLYMOUTH, excellent condition. $750.00. Phone 652-4048. 8-2p

1971 DODGE CHALLENGER, convertible, white bucket seats, mag wheels, red and white exterior, V-8 - 318. Reasonable price, call Gerry Zeran 984-2859. 8-2p

EARLY APPLES - Smyth's Orchard. 652-4089. 6-3c

3 BEDROOM MOBILE HOME - 12' X 65', some furniture, monthly payments $150. Call 443-3820. 6-4c

COMPLETE In-ground pool kits available at reasonable prices. Also a complete line of pool chemicals and accessories. Available at Garry Murphy Sales and Services, Brinston, 652-2337. 2-tfn

POURED SILOS - Steel Silo and Precast concrete. Slurry tank manufactured by Oxford Farm Silo's. Authorized Dealer Gary Murphy Sales and Service Limited, Brinston 652-2337. 4-tfc

PLUMBING SUPPLIES; Myers water pumps; water conditioners to remove hardness, sulpher taste and odour, rust, sediment; chemical pumps for chlorine treatment.
Garry Murphy Sales and Services Ltd. Phone 652-2337 (evenings 652-4064). 2-tfn

SWIMMING POOLS - 1977 models. Slightly scratched in transport. Fully warranted. complete with pump, motor, filter, fence, walkway and deck. Suggested retail price $2,295 - available at pre-season special of $1,288. Call now for early installation. Call collect anytime. 1-416-663-9508. 34-TFN

FOR SALE
FRESH DAILY
Tomatoes, Apples, Sweet Corn
DENTZ ORCHARDS & GARDENS
on Brinston Road between Brinston & Iroquois
open daily till dark
Closed Sunday
6-3c

1974 DART SWINGER - 6 cylinder, 2 door hardtop, power steering, power brakes, vinyl roof. One owner. Phone 652-4847 after 5 p.m. 8-2p

ARTHUR FAWCETT & SONS
Cartage & Equipment Rentals
Top Soil - Gravel - Concrete sand
Mortar Sand - Sand-Fill
Crushed Stone
R.R. 2, IROQUOIS, ONT.
KOE 1K0
PHONE 613-652-4983

Metric — it's worth the change

FOUND

MALE PUP FOUND, fawn colour, whiskers. 652-2107. 8-1c

FOR SALE

1 BATAVUS MOPED 50 cc. Good condition. 652-4874. 8-1p

25% OFF all childrens wear.
D & K FABRICS
Morrisburg Mall

1 ADMIRAL 30" ELECTRIC RANGE nearly new, clean-a-matic oven, automatic features. 1 12' ft. plywood boat. 6 H.P. Mercury Motor and trailer. Top condition. Phone 652-4038. 7-2p

DISCO
DANCES - WEDDINGS - PARTIES
Contact
Brian Cooper 652-2294
or
Mike Shaver 652-4471

PIANOS - TUNING AND REPAIRING. Also new and reconditioned Pianos. Phone Gilmers Piano Shop, Kemptville. 258-2624. Before 9 a.m. or after 4:30 p.m. 32-tfn

ARTHUR FAWCETT AND SONS, cartage and equipment rentals. R.R. 2, Iroquois, Ont. 652-4983. 24 hour service. 33-tfc

WE PAY THE HIGHEST prices for Copper, Brass, Radiators, Batteries, Lead, Mercury, etc.
Charles Benovoy, 2½ Miles West of Iroquois on Highway 2. 652-2238. 2-10c

FOR SALE

WILL BABYSIT in my home. 652-2037. 8-1p

1972 RIDEAU 500 2 door hard top. Reasonable shape. Best offer accepted. 652-4942. Call after 4:30 p.m. 7-1c

25% OFF all dress fabrics.
D & K FABRICS
Morrisburg Mall

1 30" BED like new $60.00. 1 antique table 30" high with centre shelf - $50.00. 1 four cushion chesterfield with matching chair - $60.00. 1 large chesterfield chair - $25. 1 small coffee table 36" long - $15.00. 1 big leather rocking chair with foot stool needs to be upholstered (best offer). 1 antique Bible, old and new testament, printed 1871. Phone 543-2109.

25% OFF all upholstery fabrics.
D & K FABRICS
Morrisburg Mall
8-3c

PUBLIC AUCTION

PUBLIC AUCTION SALE - There will be a public auction of Farm Machinery and equipment, antiques, household effects, and miscellaneous articles (at the Little Norway Riding Camp) situated on lot 10, concession 4 Township of Edwardsburg, County of Grenville R.R. 1 Cardinal. Saturday August 20th commencing at 12 noon sharp. Propietor - Laila and Ergl Risberg of Cardinal, Phone 657-4491. Auctioneer Ken McNeely, R.R. 3 Kemptville, 258-2616. Watch for full listing next week. 8-1c

realtor

Gordon W. Thom
REAL ESTATE BROKER
Morrisburg, Ontario.
613-543-3055

IROQUOIS AREA

Two storey frame dwelling - completely modernized with new oil fired furnace, wiring, plumbing. Four bedrooms, foyer, living room, dining room, excellent condition. Taxes $350.00 annually. You must see this property before buying. Call for an appointment. Listed at $42,500.00. Mortgage available.

One storey Vermont marbel exotic dwelling. Three bedrooms, living room, dining room, den, master bedroom complete with fireplace and four piece bath, recreation room complete with fireplace, games room, work area in basement. Available immediatly. Has large lot to be severed of high potential value. Located one mile West of Iroquois, located on St. Lawrence River. Must be seen to be appreciated. Call for appointment. Reduced in price to sell quickly.

MORRISBURG AREA

Beautifully appointed three bedroom dwelling - heated swimming pool - garage, family room, paved driveway, many extras. Asking price $65,000.00. Mortgage available.

Small Country Estate, two storey frame dwelling, three bedrooms, attractively landscaped, rural area. Approximately five miles from Morrisburg. Taxes only $123.00 yearly. Call for appointment.

SALESMEN
Cameron Martel 543-3598
Roy Brister 543-3055
Donald Giles 543-2183
Bill Barclay 543-2071

FOR RENT

2 year old bungalow on 26.7 acres, 3 bedrooms, carpeted, electric heat, 5 miles north of Iroquois, $310. per month. Call 652-4923. 7-tfc

REAL ESTATE

Van Sleuwen Real Estate
Winchester, Ontario

COMMERCIAL OPPORTUNITIES: REDUCED
1 - Restaurant and residence just west of Iroquois on No. 2 Highway. With or without equipment.
2 - Commercial building on Dundas St., Iroquois. Lot is large, building 30 x 50. Go into business for yourself.
2 - 100' x 700' lot just west of Iroquois. Surveyed, severed, entrance in.
HOMES FOR YOU: 1 - 4 bedroom brick home half mile from Iroquois. Has character and charm. On large shady lot, paved road, garage. If you are looking for space in a home this one has it.
3 - Brinston has a large country home on paved road, 4 bedrooms, double living room, large kitchen, 100 amp service, beautiful lot.
5 - Quiet location 8 miles from village a well kept large brick home on two acres.
FARMS:
We have a number of farms, large and small, in Matilda, Mountain and Winchester Townships, with and without cattle and machinery.

KEN KIRKBY
IROQUOIS
REPRESENTATIVE
652-4395

CARDS OF THANKS

Sincere thanks to my friends and neighbors for your cards, gifts, telephone calls, personal expressions of condolence and contributions to Ontario Heart and Cancer funds in the bereavement of my beloved sister Mrs. Mary A. Bald, Detroit Michigan on July 30, 1977. These kind words and deeds will be ever cherished.
Sincerely, Mrs. Dwight (Alice) Taylor. 8-1p

Mr. and Mrs. S.A. Thompson would like to thank their friends, neighbours and family for cards, gifts, flowers and personal visits while both were in Winchester Hospital. A special "Thank You" to Dr. Marston, Dr. Chande, the nurses and staff on 1 East as well as on the surgical floor. Dr. Maclean's visits were also very much appreciated.
They are now residents at St. Lawrence Lodge in Brockville and would be happy to have friends call there. 8-1p

min is the symbol for minute
h is the symbol for hour
km means kilometre
m means metre
cm means centimetre
g means gram
ml means millilitre
ℓ means litre
mm means millimetre

1000 m (metre) = 1 km (kilometre)

GERALD L. STREET
Real Estate Broker
8A Beckwith Street
Smith Falls, Ontario.

SPACIOUS 2 STOREY FRAME HOME, cushion floor kitchen, hall and bath, remainder hardwood, 4 bedrooms, utility shed.

NEAR SHOPPING PLAZA, frame home, carpet in living and dining room, eat-in kitchen, 4 bedrooms, new 4 pc. bath, 100 amp wiring, separate garage. MLS.

MOBILE HOME - 60 x 12. Excellent condition. 3 bedrooms. Carpet in living room and master bedroom. Oil furnace. Lot not included. $6900.00.

CARDINAL, under construction, 3 bedroom brick bungalow with carport, $36,500.

Local Sales Representative
Doreen Brennan, Cardinal
657-4721

John A. Allison
REAL ESTATE
Office 543-2044
Home 543-2989

IROQUOIS AREA - A three-bedroom split-level home. Featuring wall-to-wall carpet throughout, recreation room, patio doors, dishwasher, a large swimming pool completely fenced. Please call for further details on this excellent home.

SOUTH MOUNTAIN - An excellent older home of brick construction. Large, modern kitchen, two bathrooms, two and half acres of land. This property in very good condition and well maintained. Asking price $32,500.00.

MORRISBURG AREA - New listing - a two storey frame home with garage. Three bedrooms, 1-½ bathrooms, an extra large living room with a unique fireplace of red brick and barnwood. Stone patio at rear, well groomed lawns, nicely landscaped, large lot with some apple trees. Please call for further details.

BUILDING LOTS - Mariatown $10,000.00. Riverside Heights $15,500.00. Williamsburg Area - $4,500.00. Lakeshore Drive West - $15,500. and up.

SALES REPRESENTATIVES

Dale Beckstead	535-2103
Leon Marcellus	448-2444
Bill Marshall	543-3200
Floyd Fisher	543-2355
Ian McColl	543-3136
Rita Michielsen	652-2491

IN MEMORIAM

PRENTISS - In loving memory of a dear husband and father, Corporal Donald Prentiss, who passed away August 10, 1976.
A year has passed since that sad day,
When one we loved was called away,
God took him home, it was His will,
Within our hearts, he liveth still.
Sadly missed by wife Annettie, son Kevin, and daughters Joanne and Lisa. 7-1p

You too can measure up

1000 ml = 1ℓ (litre)
1000 mm = 100 cm = 1 m

COMING EVENTS

APPLEFEST DANCE
8:30 p.m. - 1:00 a.m.
Music By The Brigadoons
Refreshments Available. Tickets $2.00 in advance. $3.00 at the door. Sponsored by the Morrisburg Lions Club. Sanctioned by the St. Lawrence Valley Apple Growers Association.
7-8c

MORRISBURG APPLEFEST
at Morrisburg Arena
Saturday, September 24, 1977
10:00 a.m. - 5:00 p.m.
Apple Displays and Products For Sale, Apple Pie Baking Contest, Pie Eating Contest, Children's Art Contest, Apple Dunking Contest, Barrels of Apples and Much, Much More! No admission charge, Visit the Apple Gardens!

CROSS COUNTRY ENTHUSIASTS NIGHT - Those people interested in Cross Country Skiing, local ski trails, winter lessons and meeting other ski enthusiasts in Morrisburg, are invited to attend a meeting; August 11th, 8 p.m. MORRISBURG COUNCIL CHAMBERS. FILMS ON CROSS COUNTRY WILL BE SHOWN. 7-2c

BOTTLE DRIVE - Seaway Tennis Club will be holding a bottle drive August 6 to 13. The Bottle Drive will be to help the financial ends for improvements made this year, and future improvements to come. Help tennis to grow and develope - Be a part of the towns fastest growing sport. Give Generously.

6th ANNUAL ANTIQUE SHOW & SALE. August 17 7:00 - 10:00 p.m. Admission $2.50 (includes wine & cheese) Aug. 18 & 19 12:30 - 10:00 p.m. Admission $1.00. Catholic Cultural Centre, Court House Ave., Brockville, Ont. Sponsored by Brockville & District Historical Society.

BIRTHS

July 21, Mr. and Mrs. John Buma, R.R. 1, South Mountain, A Daughter.

July 22, Mr. and Mrs. Ronald Gillard, R.R. 1, Finch, A Daughter.

July 23, Mr. and Mrs. Thomas Fealey, Chesterville, A Daughter.

July 25, Mr. and Mrs. David Helmer, Box 373, Long Sault, A Son.

July 26, Mr. and Mrs. Douglas Gallagher, 41 Victoria Street, Morrisburg, A Daughter.

July 27, Mr. and Mrs. Martin Verburg, Iroquois, A Daughter.

July 28, Mr. and Mrs. Allen Claxton, 50 Ellis Drive, Iroquois, A Son.

July 28, Mr. and Mrs. Robert Fraser, Box 8, Morrisburg, Ontario. A Daughter.

July 31, Mr. and Mrs. William Workman, Mountain, A Daughter.

August 1, Mr. and Mrs. Richard Lee, R.R. 2, Ingleside, A Son.

Attends Police Chaplains convention

The 4th Annual International Conference of Police Chaplains held at Indiana Central University, Indianapolis, was attended by Rev. Charles Massey, Chaplain to the Ontario Provincial Police, July 4th-8th, 1977. In addition to workshops on police stress, victim assistance, jail ministry, and problems in police families, the convention featured keynote speakers such as head chaplain from the Marion County Sheriff's Department and the Mayor of Indianapolis, the Rev. WM. Hudnut. The mayor lauded the efforts of the chaplains, particularly of his own department, for the valuable ministry they perform. One highlight of the convention was the memorial service held for officers of North American Police Departments killed in the line of duty. The convention also included tours to the State Police Academy, the largest police communications network in North America, and various other police-community facilities.

Officers in the organization include the President from New Mexico; 1st Vice from California, 2nd Vice from New York; Secretary from North Carolina; Treasurer from Maryland. Rev. Mr. Massey is the Canadian Representative on the Executive. Mr. Massey is the Minister at Lakeshore Drive United Church in Morrisburg.

20°C is a good room temperature
30°C is swimming time
10°C — wear a coat

CERAMIC CLASSES - Ceramics reopening September 6th. Afternoon and Evening Classes. Lessons, greenware and firing. Authorized Duncan Dealer. Phone Ida Smith. 989-5717. 8-3c

CAMPER'S SPECIAL - Corn Roast, plus dance, plus refreshments, - $2. per couple at Caravan Camps, Morrisburg. Saturday August 20th, 9:00 p.m. (Available to campers only) 8-2p

Winchester Theatre

THURS., FRI., SAT.
AUGUST 11, 12, 13
"BREAKER BREAKER"
The battle cry of the great truckers war a few years ago. The strike that advanced C.B. radio years in a few months. Action Film.
Adult Entertainment

MON., TUES., WED.
AUGUST 15, 16, 17
"THE TOWN THAT DREADED SUNDOWN"
Suspense drama starring Ben Johnson, Andrew Prine and Dawn Wells. The Klu Klux Klan, and how it uses terror.
Adult Entertainment

Local weavers acquire 90 inch loom for a year

Continued from Pg. 7

the children's library.

The loom requires two people to operate it and is capable of turning out a product up to 90 inches in width and many yards long. The two ladies are working on a project to make 6 bedspreads, all in the Snowball pattern. The loom can produce a limitless variety of different patterns, depending on the skill and imagination of the operators.

The ladies had their best day last Friday, weaving a total length of 98 inches. On the average, the loom can turn out about an inch every five minutes if all is going well. It is completely hand operated and requires two people using both hands and both feet. Weavers operate various foot pedals, usually with their bare feet, to control some aspects of the pattern they are working on.

Set-up of the large loom was a project that demanded a good deal of time and skill. There were many pieces to be fitted into place after they were carried up to the second floor of the Carman House. Assembly took a few days before Mrs. Heuvel and Mrs. Prins could begin to set up the machine for their own particular project. There are 1,990 separate threads that must be inserted in the correct position to create the pattern. Preparation of the loom took four complete days with another day for installing the 1,990 threads.

Both ladies expressed the great measure of satisfaction they felt at coming to the last thread and finding that the whole thing had worked out without even one thread left over.

Once the weaving began, it was still not smooth sailing since the humidity of the July weather caused problems with the operation of the loom. A few adjustments were made and a fan brought in, helping things to go a little better.

The ladies are using a combination of wool and cotton thread. For the benefit of those familiar with the art of weaving the cotton is used for the warp and the wool for the weft.

The loom will be located at the Carman House until the 1st of May next year and will be used by all members of the Guild during that period. Members come from an area that covers from Brockville, east to almost Cornwall.

CHARLES W. MARSDEN
FUNERAL SERVICE
IROQUOIS 652-4452 CARDINAL 657-4848
ASSOCIATE - W.E. FITZSIMMONS

A CRUISE IS THE COMPLETE WINTER HOLIDAY

Take a Strand Cruise in the Caribbean or to South America

Prices from $399.99 per person double occupancy includes:

- return airfare Toronto-Montego Bay or Barbados
- round trip transfers between airport and ship
- 7 nights cruising including all meals and entertainment
- air-conditioned cabins with private bathrooms

These cruises fill up quickly so book early to avoid disappointment.

See Bette or Grace for your free brochure

Thom Travel Agency
MORRISBURG — TELEPHONE 543-2133
Your registered Ontario Travel Agency
We are fully appointed by the Airlines, Shipping Companies and the C.N.R.

Dominion Textiles year-end figures

The following preliminary unaudited results for the year ended June 30, 1977, were issued last week by Ronald H. Perowne, Chairman of the Board of Dominion Textile Limited.

Sales were $498,939,000, up from $475,420,000 the preceding year.

Earnings for the year were $1.87 per share before an extraordinary charge of 16 cents per share resulting from write-offs of leases and full amortization of assets relating to the double knit operations in the United States. In the year ended June 30, 1976, earnings were $1.23 per share.

For the three months ended June 30, 1977 sales were $135,047,000, compared with $122,293,000 in the same period last year and earnings before an extraordinary charge were $0.68 per share, up from $0.51 per share earned the preceding year.

MONUMENTS Canadian And Foreign Granites
LETTERING, ETC.
BROCKVILLE CEMETERY MEMORIALS LTD.
Authorized Rock Of Ages Dealer
contact
Landon McInnis
R.R. 1, IROQUOIS Phone 652-2257

Sunday In The Churches

ST. CECILIA'S CHURCH
Rev. F.M. O'Connor, Parish Priest
Sunday .....9:30 a.m.
Confessions ..... Before Masses

ST. MARY'S - MORRISBURG
Saturday ..... 7:30 p.m.
Sunday ..... 8:00 and 11:00 a.m.
Confessions ..... Before Masses

THE PENTECOSTAL ASSEMBLIES OF CANADA
PHILADELPHIA PENTECOSTAL TABERNACLE
Dundas Street, Cardinal
Pastor Patrick Pickle
Sunday Morning Worship - 10:30
Sunday Evening at 7 o'clock is a Service of Evangelism
Wednesday Evening at 7.30 is Bible and Prayer Group in the Church Hall.

CHRISTIAN REFORMED CHURCH
Williamsburg, Ont.
Rev. L.T. Schalkwyk,
Telephone 535-2598
Morning Service 9:30 a.m.
Evening Service 8:00 p.m.

THE PRESBYTERIAN CHURCH IN CANADA
Rev. Charles H. Maclean C.D., B.A., D.D.
KNOX CHURCH - IROQUOIS
During the month of July Knox Presbyterian Church Services will be withdrawn, and Knox Congregation will join with The Iroquois United Church. The hour of service is 10 a.m.
In August the United Church Congregation of Iroquois will join with Knox Congregation and the services in Knox Church will be at 11 a.m.
ST. ANDREW'S CHURCH
South Mountain
Mrs. Arnold Shaver, Organist
No Presbyterian Church Services during July. In August the services will resume and the hour of service is 9:30 a.m.

UNITED CHURCH OF CANADA
Matilda Pastoral Charge
Rev. L.D. Joyce, M.A., Ph.D., Th.D.
9:45 a.m. Hulbert
11:00 a.m. Brinston

IROQUOIS PASTORAL CHARGE UNITED CHURCH OF CANADA
Rev. W. Brian Gee, B.A., B.D., Thm.
10:00 a.m. - Worship during July
Closed in August

ANGLICAN CHURCH OF CANADA
Parish of Iroquois and Morrisburg
Rev. Francis N. Gooch, B.A.
Telephone 543-2867
Trinity 10 August 14
St. John's, Iroquois - 8:00 a.m. Holy Eucharist
Holy Trinity, Riverside - 9:15 a.m. Holy Eucharist
St. James', Morrisburg - 10:30 a.m. Morning Prayer
VISITORS ALWAYS WELCOME!

PACEMAKER BUILDINGS
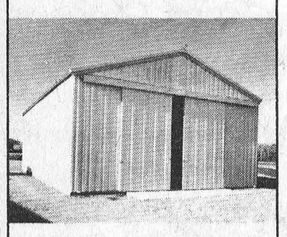
We'll save you more than building time.
Simplicity is the secret of our Pacemaker frameless buildings. Their unique interlocking panels make them easy for almost anyone to erect in short order.
Pacemaker buildings are priced low. And come in widths to 30' and as long as you wish.
As a Butler Builder we offer the full range of Pacemaker Buildings. See us soon.
BUTLER®
Ralph Buter
Box 152
Williamsburg
535-2820

PUBLIC Auction
ANTIQUES & HOUSEHOLD EFFECTS
WINCHESTER COMMUNITY CENTRE
WINCHESTER, ONTARIO
SATURDAY, AUGUST 20
12:30 P.M. THE FOLLOWING

ANTIQUES
Small spinning wheel
Quantity of crocks small & large, jugs, tea pot
Buffet and hutch
Standing cupboard 6' high
3 wooden beds 2 spindle
Iron bed
10 trunks in good condition
Foot warmer for sleigh Clarke heater
Chair hammock type
Kitchen wash stand
Sewing machine Raymond
Thomas organ 1905
American side snap shotgun 12 ga.
Ross rifle 1st World War
12 gauge shot gun
Chair & loveseat, 1900-1910, new velvet seat
Gramophone Victor Burliner, made in Montreal Patent 1897-1907
Record collection for above
Pendulum clock, good working order with chimes
2 rockers
12 wooden chairs some matched
Buffet End table
Table porcelain knobs on drawers
2 bedroom washstands and dressers to match
Cabinet
Oak roll top desk and swivel chair
DeLaval cream skimmer
Copper bottom boiler 2 kettles
Oil lamps Kerosene lamp
Dutch oven Tote boxes Flail
Yarn winder Carpet Sweeper
Shoe lasts Chemical toilet
Buggy eggcrate small crate Humpty Dumpty
2 sickles
Frying pans wooden handles
Candle holder, shaving mug, teapot
Horse collar
Raccoon coat bearskin coat & robes, all in very good condition
Musk ox robe
Snow shoes
Agate washboard
Neck yoke leather hitch at pole
Iron pots Buggy light
Traveller's scales meat trade
2 jug & washbasin sets pitchers small crack
Alladin lamp
Kitchen utensils, dishes, platters, bowls, funnels, picture frames
Coffee bin Butter mold Misc. tools
Brass spittoon Butter churn
Odd bits of old china & many other items

HOUSEHOLD EFFECTS
2 end tables
Stereo Coffee table Fire screen
Humidifier Hoover vacuum
Carpet shampooer
Tire and wheel for Ford car
Indoor/outdoor carpet approx. 12" x 12"
Sun lamp Liquor case
Kitchen ware pans, cutlery, glassware, utensils
Figurines and vases
Dining room set of 6 chairs, table and buffet
Upholstered chair
Portable Singer sewing machine
Bedroom suite 9 pcs. and 2 bed lamps
Portable T.V.
1965 Chrysler New Yorker, auto., clean in and out and in very good condition being driven now

OWNER & AUCTIONEERS NOT RESPONSIBLE FOR ACCIDENTS
TERMS: CASH DAY OF SALE OR ACCEPTABLE CHEQUE
WAYNE PRATT HUNTER McCAIG
PROP: CHAS. ANDERSON CLERK: DON WATSON
VALLEY AUCTIONEERS LTD. KEMPTVILLE, ONTARIO
PHONE 258-2548

Home Hardware
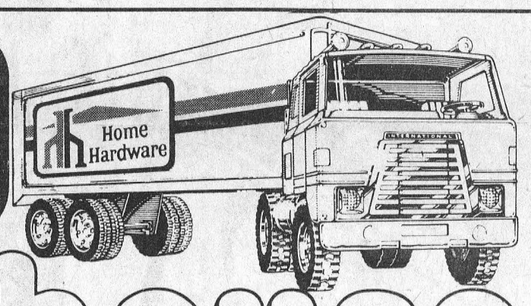

Warehouse Clearance
Items reduced on pre-sale return to regular prices at the end of our 4-day sale. Specially purchased items on sale to the extent of stock. Home Hardware promises to make every effort to continue to supply advertised products but we reserve the right to limit quantities.
Hundreds of SPECIAL VALUES in every department!

HANDSOME BLUE ENAMEL COOKWARE
BLANCHER 7 qt. 4 oz. size. 4017-156-4 7.99
PRESERVING KETTLE 16 qt. size. 4070-739-4 4.99
COLD PACK CANNERS
21 qt./7 jar cap 4025-218-6 7.77
11 Qt./7 Pint Capacity 4025-182-6 6.22

FAMOUS "PRESTO" PRESSURE COOKERS
The "standard" in pressure cookers. Faster cooking, seals natural juices and goodness right in. Available in two sizes.
3½ QUART 4082-502-1 23.95
5 QUART 4082-557-1 26.95
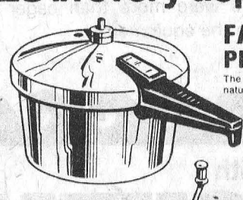
"FOLEY" FOOD MILL
Mashes, rices or strains with just a turn of the handle. 4126-065-6 6.99

Home Canning Specials
LARGE SIZE PRESERVING KETTLES
Long-lasting aluminum with lid and bale handle. Two sizes.
22 PINT 4070-702-6 6.99
28 PINT 4070-711-6 7.99

GLAD FREEZER BAGS
The strong ones. Sturdy, top quality, available in three sizes.
SMALL 4434-703-24 55¢ PKG.
MEDIUM 4434-712-24 59¢ PKG.
LARGE 4434-730-24 59¢ PKG.
Home Hardware stocks everything for your home canning or freezer needs. These are just a few of hundreds of preserving items you'll find in your Home Hardware store along with a lot of help and advice about these products and the best way to use them. Let your friendly "redcoat" help make your preserving tasks more efficient, more enjoyable and a lot less work. One more good reason why you've got to believe in Home Hardware.
ALUMINUM ROTARY RICER
Rustproof, lightweight aluminum. Presses fruits, extracts juices, rices and strains foods. Saves you a lot of work and time. 4010-643-3 9.99
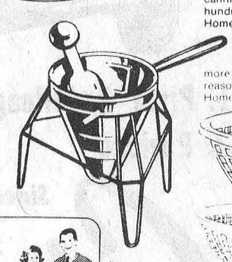

KOLDPAK CONTAINERS WITH AIRTIGHT COVERS
Made from top quality plastic. Use them in your refrigerator or freezer.
PKG. OF 5 16 OZ. SIZE 4422-057-24
PKG. OF 4 24 OZ. SIZE 4422-048-24
PKG. OF 3 32 OZ. SIZE 4422-039-24
YOUR CHOICE 1.49 EACH
ANY TWO PACKAGES 2.79

Ask Your FRIENDLY REDCOAT about the large variety of home canning and freezer products available at Home Hardware including most hard-to-get items. You'll come home with good advice and help to make your preserving easier, less costly and a lot more fun!

SAVE ON COLLANDERS
CHOICE OF THREE
SET OF THREE in plastic 4168-117-12 2.49 SET
McGILLIS HOME HARDWARE
Morrisburg Shopping Plaza
543-2021

Local boater N. American champ





Iroquois powerboat racer Fred Brouse has added another title to his collection, having been named North American Champion in the 280 class at a regatta held in Waddington, New York. The July 24th event was hosted by the Waddington Fire Department and was run by the St. Lawrence Valley Boating and Racing Association.

Hitting speeds up to 105 miles per hour. Fred beat out 13 other competitors in his class from Canada, the United States and Mexico. Photos show racing crew members Lyle Mattice (on boat) and Don Ault preparing to launch the boat; and Fred and his wife Carol, chief of the pit crew.

Pittston UCW

Pittston U.C.W. met on Wednesday evening at the Church for their August meeting. A poem "Windows of Gold - Kingdom of God" opened the meeting. Mrs. Robert Sloan based the devotions on "God has given us all things to enjoy". The business was then dealt with and items completed for the South Mountain fair. The September meeting is to be held at the Church with roll call "What you like to see most at Country Fair". The meeting was then closed, a social time was held with Mrs. Robert Sloan serving cold drinks and dainty eats.

Dundas Senior Fastball League results

Brockville clinches first place

5 games were played this past week, with Brockville clinching first place and Iroquois being eliminated from the play-offs. 8 games remain, and 4 teams are jockeying for playoff position.

RECENT SCORES
August 2
Brockville 7, Williamsburg 1
August 3
Maynard 2, Domville 2
Cardinal 6, Iroquois 3
August 4
Maynard 4, Iroquois 3
Cardinal 10, Domville 4
August 5
Williamsburg 4, Iroquois 0
Brockville 7, Williamsburg 1

Brockville clinched first place with a lopsided win over a shaky looking Pioneers. The previous evening the Pioneers had won the Kemptville tourney, but this night they were unable to get it together. Dale Shannon hurled a 4 hitter, and struck out 7. Duke Roles pitched one inning, replaced by Gerry Belanger for 6 and Roger Morrell for the last inning. They gave up 7 runs on 8 hits, 3 walks and struck out 3. Don Fenn homered in the 1st to take a 2-0 lead, and Ernie Metcalfe made it 3-0 in the 2nd with a homer over center field. Stars added 1 run in the 5th, 2 in the 6th and 1 in the 7th. Bill Hogaboam homered over the center field fence in the 7th for the Pioneers only run, and tripled in the 9th.

Cardinal 10, Domville 4 - Ted Hoy gave up 9 hits and struck out 14, while the Pats tagged Dale Kingston for 12 hits, 6 walks and 2 strike outs. Pats scored 2 runs in the 1st on a homer by Dave Kiah, added 2 more in the 3rd, 5 in the 4th on a triple by Ed Orzel and a single run in the 7th. Aces got 2 runs in the first and 1 in the 3rd and 1 in the 7th.

Williamsburg 4, Iroquois 0 - Duke Roles hurled a 5 hitter, walked 1 and struck out 13. Bill Mullin took the loss, giving up 4 runs on 9 hits, 1 walk and 4 strike outs. All the runs came in the 4th. Gerry Morrell singled to left and moved to end on a wild pitch, Gerry Belanger bunted and stole second. Bill Hogaboam popped out to 3rd. Big Doug Casselman drew an intentional walk to load the bases. Ron Donnelly doubled to left scoring 2 runs. Jim Shaw bunted safely, then Larry Cooper gained first on a fielders choice and Big Doug was caught coming home. With bases still loaded and 2 out, Duke Roles hit a ground rule double over the left field fence scoring 2 runs for a 4-0 win.

Perry Morrell, joined the Pioneers early in the season, and has seen limited play at shortstop, second base and right field. Tuesday in Brockville, while playing second base, he covered up at first base and suffered a dislocated elbow which is now in a cast. It is hoped he will recover quickly and return to the team in time for playoffs.

Ogdensburg Tourney - 11th annual Class "A" fastpitch tourney, to be held Saturday and Sunday, 13th and 14th of August at Jeff Park, Jefferson Avenue, Ogdensburg. Williamsburg Pioneers are the defending champions. $800. prize money is up for grabs.

Labor Day Weekend Tourney - The Dundas Fastball League will hold a tourney for the 6 league teams in a double elimination tourney in Cardinal, the winner to receive "Maddens Mug" and $300. 2 games will be played September 2nd, 2 on the 3rd, 2 on the 4th 2 or 3 on the 5th.
5th.



New playground equipment has been installed in the two village parks, courtesy of a donation by the Iroquois Lions Club. Chosen by the Iroquois Recreation Committee, the west end park has a roundabout and teeter-totters, while the east end park gets a backstop and teeter-totter. Equipment has also been purchased for the park at Brinston but has yet to be installed. These youngsters were more than eager to demonstrate for the Post how much fun they were having on the equipment.

DERKS EQUIPMENT
CHESTERVILLE, ONTARIO
Invites You...
TO
Ford Better ideas
BETTER IDEA DAYS
Sat., Aug. 20
RAIN DATE AND THOSE UNABLE TO ATTEND
Sunday, August 21
DEMONSTRATIONS — COMPLETE LINE OF FARM EQUIPMENT INCLUDING:
Tractors Plows
Tillage Equipment
Site Location
— ALSO —
Tile Drainage Demonstration by East-Ont Land Improvement Ltd.
LUNCH AVAILABLE
Ford

LOCKVIEW GIFT SHOP
- at the locks
Iroquois, Ont.
GIFTS
SOUVENIRS
POTTERY
LUNCHES
ICE CREAM
SUNDAES
SHAKES

Windmill Point
Cornwall, Ontario
K6H 4Z1
(613) 933-6080
Cornwall Campus
INSTRUCTOR - WOODWORKING
Applications are invited from qualified individuals to teach WOODWORKING on a part-time basis this fall in South Mountain.
Written applications outlining qualifications and experience should be sent to:
Tom Butkovich,
Co-ordinator,
St. Lawrence College,
Windmill Point,
Cornwall, Ontario.
K6H 4Z1
ST. LAWRENCE COLLEGE SAINT-LAURENT

FINAL SANDAL SALE
1/3 OFF MOST STYLES
ALSO SUMMER WHITES
SPECIAL ODDS-N-ENDS 5.00 pr.
PARMETER'S SHOES
IROQUOIS SHOPPING PLAZA

Splash in and save with
POOLCHEM
Canada's 'clean' home pool care chemicals
WE'VE GOT THEM ALL
- Stabilized Tabulated 90 per cent Chlorine
- Granular 70 per cent Chlorine
- Ph Up Ph Down
- Muratic Acid
- Stabilizer & Conditioner
- Algaecide
POOLCHEM
If your pools are using too much chlorine you may need stabilizer and conditioner.
CHECK OUR FACILITIES FOR SERVICE, PARTS AND CHEMICALS — WE SERVICE WHAT WE SELL.
BUSTER CRABBE POOLS
AQUA-FUN POOLS
490 Fred St., Winchester
Iroquois - Jim Shaw - 652-2152
Installation — Lyman Holmes
Inground and Above Ground
Telephone 774-2341

'77 Dodge Trucks have got it where it counts.
1. Price 2. Mileage
3. Payload
Since 1941
Steinberg MOTOR SALES LIMITED
Williamsburg 535-2052
We Service What We Sell
Dodge CHRYSLER Camions Dodge VENTE SERVICE

$ Payments Too High Need Extra Cash Too Many Payments ?
STOP WORRYING
WE UNDERSTAND
WE CAN HELP YOU !
If you own a Home, Farm or Property . . . in the city, town or country . . . old or new . . . paid for or not — OUR LOW-PAYMENT MORTGAGE PLAN IS PROBABLY YOUR ANSWER. Thousands of folks, all over Ontario, Have Let Us Help Them and Their Friends. WE WOULD LIKE TO HELP YOU TOO!!
• CONSOLIDATE ALL YOUR DEBTS •
• GET THAT EXTRA CASH NOW •
• HAVE ONE LOW PAYMENT •
Call Now — You Won't Be Sorry
Bryce Latour
(613) 445-2046
Real Estate & Mortgage Broker