WINCHESTER PRESS

VOL. 73. No. 28. WINCHESTER, ONT., THURSDAY, NOVEMBER 24. 1960. PRICE 10 CENTS

Hog Cholera Outbreak Necessitates Killing Of 83 Pigs

Hog Cholera, an acute infectious disease of swine caused by a virus, has necessitated the killing of 83 pigs at the farm of Allison Fawcett, south-west of Winchester. The outbreak in the dread disease of pigs is believed to be the first in the history of Dundas county.

According to Ed. Pearson, Agricultural Representative for Dundas County, there have been "sporadic outbreaks" periodically in Ontario. However, the outbreaks have always been kept under control and no serious widespread damage was created as a result of the disease.

At present there is an outbreak of Hog Cholera in Western Quebec, although no direct connection has been determined between the two areas.

Dr. Larry Gray, Winchester veterinarian, said that the disease is mostly caused from garbage feeding. In most cases the outbreak can be traced to the feeding of uncooked pork scraps originating in countries where the disease is more prevalent. As a result all garbage should be cooked thoroughly before before being fed to swine. Pork is imported from United States and there is some speculation that the outbreak could have been brought across the border.

Dr. Gray said that symptoms included "a sick animal for several days sometimes showing signs of a high fever, loss of appetite, drooping ears, staggering gait and gummy eyelids." Other symptoms include purplish patches on the skin, particularly in the area of the abdomen.

Members of the Health of Animals Branch of the Federal Department of Agriculture are working long hours in an effort to control the present outbreak. They were also in charge of the shooting of the 83 pigs at the Fawcett farm. The pigs are driven into a trench, shot, and then buried so that there is no possible chance of a further spreading of the disease.

A one and a half mile quarantine area has been placed at the Fawcett farm, and the quarantine could last from 30 to 90 days depending on whether the disease is immediately controlled.

All sale barns in Eastern Ontario have been affected by the outbreak and Irwin Holmes, owner of the Holmes Livestock Exchange at Winchester said the Tuesday sale of pigs was down from more than 300 to about 50. Only market pigs and sows for slaughter may be sold until the quarantine is lifted.

Allison Fawcett will be compensated for the pigs that were shot. However, further outbreaks of the disease in the area could be a serious economic blow to all pig owners and dealers.

When the disease is suspected farmers are asked to notify the local veterinarian or the nearest office of the Health of Animals Branch.

According to statistics revealed by Frank Ryan on CFRA's Farmer's Notebook on Wednesday more than 6,000 pigs in the Western Quebec and Eastern Ontario area have already been killed because of the cholera during the recent outbreak.



Marie Hoy Chosen Top Quebec Athlete Again

For the second consecutive year the fleet-footed track star from Mountain district, Marie Hoy, has been chosen the outstanding juvenile athlete in track and field for the Province of Quebec.

Marie, who competes each spring and summer as a member of the St. Lambert Community Sports Association, was presented with the Alice Parsley Memorial Trophy at a sports banquet in Montreal last weekend. She was awarded the coveted trophy on the strength of her fine showing at the Caledonian Track Meet, the Quebec Senior Track Championships, the Dominion Track Championships, the Quebec Provincial Championships, as well as two Dominion of Canada Championships held in conjunction with the Canadian National Exhibition at Toronto.

Marie was again chosen for the third consecutive summer by the Quebec Provincial Command of the Canadian Legion to attend the Canadian Legion Oylmpic Training Plan in Toronto. This training plan is held at the Canadian National Exhibition Grounds for two weeks each summer to give Canada's promising athletes an opportunity to receive expert coaching from outstanding coaches from all over the world as well as an opportunity to compete with track stars from each province across Canada.

Marie, daughter of Mr. and Mrs. Lorne Hoy, Mountain, is a Grade Thirteen student at Mountain District High School.

100 Club Entertains Ladies At Banquet

Wives and friends of Winchester 100 Club members were honoured at the annual 100 Club Ladies' Night Banquet held on Friday night at the Hotel Restaurant.

Frank Morgan presided, and following a usual custom, Mrs. Morgan was presented with a corsage by vice president George Bell and Mrs. Bell.

W. J. L. Boyd opened the banquet with Grace, and the Creed was recited by George Elliott. Winners of the special Jo-Anne Shop boost were Mrs. Howard Willard and Mrs. Roy Fawcett. The prizes for this boost are donated each year by Mr. and Mrs. Arnold Dukelow, owners of the Jo-Anne Shoppe.

The appropriate toast to the ladies was presented by Harry Keyes, and the reply was made by Mrs. Raymond Earl.

Entertainment consisted of organ music by Kay Dennison of Ottawa at the console of an electric organ supplied for the occasion by Roy Fawcett, local Conn dealer. Other items on the program included monologue comedy by Mrs. George Dumbroski and some entertaining humour by president Frank Morgan.

Magistrate R. Arthurs Resigns

Magistrate R. K. Arthurs, of Prescott, has resigned as magistrate of Grenville-Dundas, effective January 1.

Pressure of business, he said, demands that he devote full time to his law practice. No replacement has, as yet, been made.

The political riding of Grenville-Dundas covers a large area, some distance from the county seats of Brockville and Cornwall. The magistrate for Grenville-Dundas holds court at Prescott every Tuesday from 10 a.m. until all cases are heard, and at Morrisburg every Friday at 2 p.m., and every second Wednesday and Thursday at Winchester. In his jurisdiction are Justices of the Peace at Iroquois, Williamsburg, Morrisburg, Kemptville, Prescott and Merrickville, with O.P.P. covering the entire territory. All of this constitutes a heavy agenda, leaving little time for private practice.

Hydro Settles With Counties

Ontario Hydro-Electric Power Commission is to pay $300,000 in compensation to the counties of Stormont, Dundas and Glengarry for damages and relocation of roads caused by construction of the St. Lawrence Power Project.

A bylaw passed by Counties' Council last week approved the settlement.

Warden J. M. Fader and Clerk-treasurer L. C. Kennedy have been authorized to sign an agreement releasing Hydro from further liabilities due to construction or flooding.

Hydro has also agreed to complete county road connections between relocated Highway 2 and an interchange from Highway 401. These connections are part of roads through the new villages of Long Sault and Ingleside.

Dies At Edmonton

J. Russell Shaver died at Edmonton recently. He was born in Mountain township 77 years ago.

Surviving are a son, William, with the RCAF at Edmonton; three sisters, Mrs. Edgar Brown and Mrs. Arnold Suffel, of Inkerman, and Mrs. Archie McIntyre, of Toronto, and five brothers, Ernest and David, of Kemptville, Ira of Mountain, Narry of North Dakota, and Frank of Montreal.

TB CHRISTMAS SEALS

Get in the Christmas spirit! Buy and use your Christmas TB Seals to-day.

Winchester and District

NOMINATION MEETINGS THIS FRIDAY

Election Front Fairly Quiet

Winchester and all district municipalities, excepting Winchester township, will hold Nomination meetings this Friday afternoon and evening.

An "on" year in Winchester nominations will be held in the Town Hall on Friday evening between the hours of seven and eight o'clock. Following the nomination the annual reports to the people will be made by members of the present council. This is the first nomination in Winchester in two years, because of the two-year term of office, and it is expected there will be a big turnout of citizens at the meeting.

In the event that an election is necesary, it will be held on Monday, December 5th, between the hours of nine in the morning and seven in the evening.

Election talk is fairly quiet in Winchester this year, although one or two rumbles have been heard in the last week or so. It seems apparent that there will definitely be changes on the public school board with one or more of the members expected to resign and at least three persons have intimated they may run for this office. Reeve Fader has not yet intimated if he will seek re-election, although the odds are that he will stay. It's a different situation with council where there may be some changes.

At Williamsburg the Nomination meeting will be held in the I.O.O.F. Hall between the hours of 12 noon and one o'clock on Friday.

Nominations in Mountain will be held in the I.O.O.F. Hall at Mountain starting at 1.00 p.m. on Friday.

Nominations in Matilda Township will be held in Brinston Memoial Hall between 12 noon and 1.00 o'clock Friday afternoon.

Over in Osgoode Township nominations were held yesterday.

St. Paul's Bazaar Decided Success

St. Paul's Presbyterian Church Ladies' Aid annual Bazaar has been termed a "decided success." Opened by the Hon. Fred M. Cass, the Bazaar attracted a large crowd during the afternoon, and all booths reported a brisk business.

The Ladies' Aid, with Mrs. C. R. Robinson as president, expects to clear more than $400.

A Snow Flake design was the main theme for the Bazaar decorations this year.

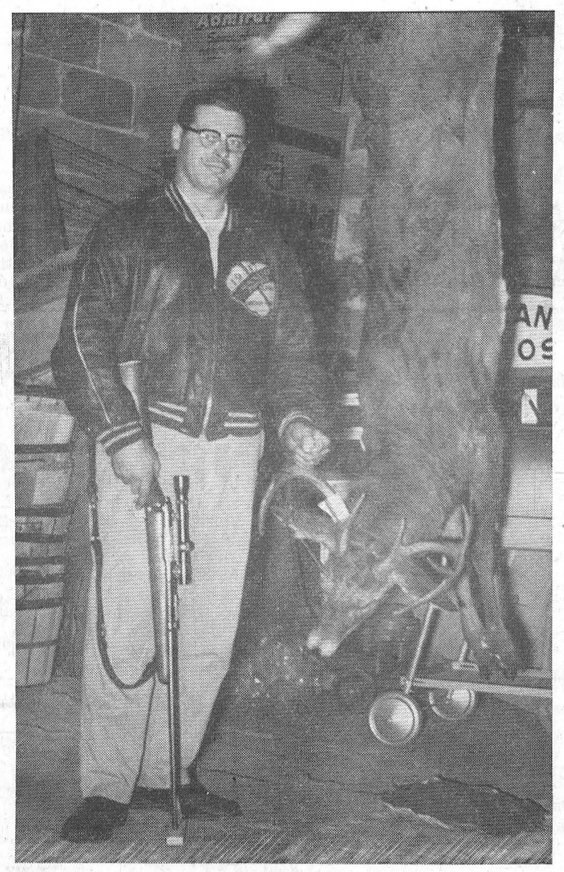

Big Buck!

For outdoor wilddlife sport Harvey MacIntosh will remember 1960 as a banner year. Only a few weeks ago he returned from Quebec with a car load of Northern pike, all weighing in the 15 to 20 pound bracket. Last week Harvey returned home from the annual deer hunting expedition with a huge buck. The big deer was approximately four and one-half years old and measured nearly 10 feet in length with a body length of just over six feet. The buck weighed in (dress weight) at 229 pounds, but probably would go about 275 pounds live weight. The animal's girth was 23 inches and the hind legs measured just over twenty inches.

The buck was shot at a hunting camp near Red Horse Lake, Ontario, and it is the biggest deer ever to be shot at this particular camp.

Proud hunter and the reason for his pride are shown in above picture. The animal, by the way, was downed with one shot in the neck with a 30.06 rifle equipped with 'scope sight.

W.H.S. Commencement



FIRST IN THEIR CLASS

Winchester High School's top scholars were the recipients of special cash awards at last Friday's Commencement. They are, from left, Sheila Hutchison, Grade 13; Mary Link, Grade 12; Jacob Leyenaar, Grade 10; Karen Johansen, Grade 11, and Janice McMenomy, Grade 9—*Press Photo by Daykn.*

With a packed house in attendance at Winchester Theatre last Friday afternoon. Winchester High School held its annual Commencement Exercises.

Presentation of awards, certificates and prizes highlighted the colourful proceedings. J. Howard Willard, Principal of the school, was chairman, and the guest speaker was F. Slingerland, M.Sc., scientist with the Defence Research Department. Invocation was given by Rev. William Sutherland.

The valedictorians were Jacob Leyenaar for Lower School and Sheila Hutchison who addressed the graduating class.

Musical enterainment at the Commencement was provided by the Junior and Senior Glee Clubs, and a sextette. Pianists were Mavis Duncan, Alice Irven, Neil Potter and Marianna McVey.

Intermediate Certificates—

Intermediate Certificates are given by the Department of Education, signed by the Minister of Education, the Principal, and the Chairman of the School Board, to students who have completed Grades VII, VIII, IX and X Courses of Study prescribed by the Department of Education. The recipients were: Gloria Armstrong, Margaret Bouck, Sharon Carkner, Geeska Dam, Lynne Davidson, Linda Dawley, Margaret Francis, Anne Freeland, Doreen Hill, Reta Holmes, Sheila Hutt, Mavis Johnston, Thelma Johnston, Judith MacLean, Brenda McKendry, Gretta Myer, Carol Patterson, Sharel Pemberton, Judy Raistrick, Jan Robinson, Linda Ross, Joan Simpson, Sharon Steele, Betty Jean Stewart, Joyce Thoms, Joan Wylie, John Bell, Raymond Cayer, Terrance Dawson, Ray Dignard, John Fawcett, Allen Holmes, Stephen Kirkwood, Pierre Lavictoire, Ronald Lewis, Jacob Leyenaar, David McIntosh, Robert Montroy, John Nottell, Hector Patenaude, Morris St. Pierre.

Secondary School Graduation Diplomas—

Graduation Diplomas are given to students who have completed the prescribed Course of Study in Grades XI and XII. The recipients were: Eunice Byyers, Constance Carkner, Phyllis Carkner, Lila Coughler, Janice Johnston, Jean Johnston, Barbara Lannin, Mary Link, Marianna McVey, Patricia Petersen, Betty Porteous, Joan Porteous, Willa Richardson, Dale Allison, Harold Barkley, John Carruth-

See "COMMENCEMENT" Pg. 8

IT'S DEFINITE

Helicopter Bringing Santa

Arrangements for Santa's annual pre-Christmas visit to Winchester are nearly complete, according to Roy Fawcett, president of the Chamber of Commerce. With about 2,000 Winchester and district youngsters expected to greet the North Pole master with the jolly red cheeks it is expected the town's population will swell by 1,000 or more on Saturday, December 3. And Santa will definitely arrive in Winchester by helicopter.

Last year Santa and the wife came to town by helicopter and this part of the Chamber's Christmas program was so successful that the committee in charge this year have made the necessary arrangements to use the same mode of transportation. The arriving time will be about 1.30 at the High School campus.

From there he will be whisked through the streets of the village in what will very likely be the biggest Santa Claus parade ever in Winchester, finally arriving at the Community Centre where the colourful bags of treats will be handed out.

More than 1900 bags of candy, nuts and chocolate bars are ready and waiting for the big day, according to Len Steck who heads the committee in charge.

The parade, it is hoped, will see the usual Chamber of Commerce floats in addition to floats from local business, Boy Scouts, Safety Patrol, High School and others. Meanwhile, despite the mild, snowless weather, several busines splaces are placing their Christmas decorations in place and the remaining business section is expected to follow suit within the week. Pole decorations will also be used again this year. The Chamber is also offering special prizes for the best decorated homes.

Last minute details of Santa's visit will be published in next week's Press.

MacDonald Motors Open Again

MacDonald Motors Winchester is open for business again following a shut-down period of nearly two months. Walter C. MacDonald, former owner who had previously sold the business to Douglas Tannahill, becomes the owner once again.

The business will be operated as a repair garage and service station. It will not be a dealership for cars at the present time.

Annual Awards Night For Dundas 4-H Clubs

The final event in the Dundas County 4-H season was held in the form of an Awards Night last Thursday evening. A crowd of over 350 people turned out to see the 4-H members receive their prizes and other special awards.

Senior Club member, Bill Smirle of the Morewood 4-H Calf Club, was chairman for the evening and he was assisted in this task by Miss Nancy Pritchard, Home Economist, and Ed Pearson and Ray Smith, Agricultural Representative and Assistant for Dundas County.

Miss Pritchard reported that in the past year, 4-H Homemaking Clubs had doubled from 4 clubs with 46 members in the Fall of 1959 to 8 clubs with 80 members now. Miss Pritchard also announced the winners of County and Provincial Honours in Homemaking Clubs and presented the certificates to the girls. A list of the recipients appears later. The Ottawa Citizen Award for girls, which is a new award valued at $125.00 in the form of a scholarship, was won by Miss Jean McGinn of the Matilda Club.

Ray Smith, in his report on their numbers had also come up to 192 members this year and was pleased with the 87% completion in Club work. "Dundas County," he reported, "has done exceptionally well this year at Live Stock competitions and the open 4-H competitions at both the Central Canada Exhibition and Ottawa Winter Fair."

Ed. Pearson, Agricultural Representative, thanked the Club leaders, parents, sponsors and donors of special prizes for their help in organizing and promoting 4-H work. He also expressed gratitude to the United Counties' Council and the Department of Agriculture staff for their support.

PRESENTATIONS

The 4-H Awards that were presented included the H. S. Lannin Trophy, which is a new trophy presented to the Club which has shown the greatest interest and participation. This trophy was won by the South Mountain and Brinston 4-H Club with 100% for both completion and attendance, and was accepted by Alan Fawcett on behalf of the club.

The Wincrest Farm Trophy for high standing Calf Club member in the county was presented by Basil Dawley to Bill Smirle. Bill had a score of 950 out of a possible 1,000 points.

The Harold Faulkner Trophy to the outstanding first year member was presented by the donor to Miss Janice McMenomy of the South Mountain and Brinston Club.

William Gladish of the Ottawa Citizen was on hand to present the Ottawa Citizen Award of $125.00 towards the purchase of a calf to the 4-H Calf Club member with the highest score in 4-H work, points for the calf not included. The winner was Miss Lorraine Holmes of the Williamsburg Calf Club, who was also recipient of the Massey-Ferguson True Type Model.

The Chesterville Co-op Trophy for high standing 4-H Poultry Club work was presented on behalf of the Co-op by Mac Arbuthnot, president, Junior Farmers' Association, to Roger Carkner, Chesterville.

Two trophies for the winners of the Dundas Livestock Judging Competition were presented. The C.N.E. Shield for high standing Junior went to Miss Jean Allen, North Mountain Calf Club, and Ormond Craig presented the Fennell Feed Company Trophy for high standing senior to Carl Smith, Chesterville Calf Club.

A special cash prize, donated by Mel. Tomkins, for the best 4-H showman at Mountain Fair, went to Alan Fawcett. Another cash award, donated by the Chesterville Co-op, went to Ann Algire who was the author of the best 4-H essay on Farm Safety. Eleven 4-H members were then presented with certificates for completing 4-H projects.

Miss Pritchard and Mr. Pearson introduced all of the 4-H Club Leaders and sponsors of clubs, and Miss Barbara Wagner, Crysler, thanked the leaders and parents on behalf of all 4-H Club members.

The Junior Committee of the Dundas Farm Safety Council presented a short comedy skit, pointing out some of the most common accident hazards that occur in the farm home.

Mac Arbuthnot made a few remarks about Junior Farmers, encouraging the formation of a Club in Dundas County. Mac, with the help of Mrs. Donald Cross, led the group in some community singing, followed by games which were greatly enjoyed.

Lunch was served by the Morewood Women's Institute at the conclusion of the evening.

THE WINCHESTER PRESS

WORKMAN BROS., Publishers.

Established in the year 1888.
Published Wednesday Afternoon.
Dated Thursday.
Subscription Rates: $3.00 per year in Canada; $4.00 per year in the U. S. A., payable in Advance.

Member of the Canadian Weekly Newspaper Association and the Ontario Weekly Newspaper Association.

Guaranteed Circulation over 2275.
Advertising Rates on Request.

Authorized as Second Class Mail, Post Office Department. Ottawa.

Volume Seventy-Three. Thursday, November 24th, 1960.

1960 March For Muscular Dystrophy

November 20 marked the opening day of the 1960 March for Muscular Dystrophy, a week-long campaign for funds to help medical science defeat childhood's saddest disease.

Muscular dystrophy wastes leg, arm, shoulder and other voluntary muscles, leaving the victim so weak that a slight respiratory infection can prove fatal. It is estimated that in Canada alone there are about 20,000 victims, two-thirds of them children.

Symbol of their plight is Debbie Selmes, a 5-year-old MD patient who has been chosen by the Muscular Dystrophy Association of Canada as its 1960 poster child. Debbie's face will appear on posters and coin canisters throughout the country, her wistful expression a reminder of the bleak future that she and thousands like her face if science is unable to find a cure for MD within this decade.

The Muscular Dystrophy Association of Canada has already spent over a million dollars for the best in men, equipment and laboratory facilities in its continuing effort to put an end to this disease that first cripples, then kills.

Target for the drive is $350,000. About half of this sum will probably be raised by Canadian fire departments. These men and MDAC's other voluntary workers hope also to get the invaluable support from press, radio and television that they have had in past campaigns.

Debbie Selmes may live to see the victory of medical science over muscular dystrophy; whether she does depends mainly on the amount and quality of research that MDAC can afford.

Checkmate

Anyone who believes that automation has gone just about as far as it can go obviously has not heard about the experience of the psychiatrist who was proud of his newly-automated office.

As we heard it, it was late in the afternoon and the psychiatrist yearned for a cup of coffee, so he said to his new patient: "Look, I've just recently automated my office, so that everything you say is being taken down by a tape recorder. I have to step out a minute, but you keep right on talking and the tape recorder will remember everything."

He hadn't been in the coffee shop for a minute when, to his embarrassment, the patient appeared and also ordered coffee.

The psychiatrist, however, immediately composed himself and in his best professional manner said calmly: "What are you doing here, don't you know this is costing you $20 an hour? Why aren't you upstairs talking to my tape recorder?"

"Oh," said the patient, "It's all right. You see, I've been to psychiatrists before so I brought my own tape recorder. And now my tape recorder is talking to your tape recorder."



Free! Marie Fraser's exciting new Bazaar recipes. Available in quantity for women's groups—please state number required.

DAIRY FARMERS OF CANADA
409 Huron Street, Toronto



As the seasons come and go...

he continues to give his family guaranteed security

There's less worry and more enjoyment in the years ahead when you have established complete family security by being adequately insured through The Mutual Life Assurance Company of Canada.

Family security is guaranteed three ways:

Guaranteed financial protection over the years, should anything happen to you.

Guaranteed values should you ever need ready cash.

Guaranteed retirement income to free you from financial worries in later years.

There's no better way to guarantee family security than with Life Insurance — and the generous dividends you receive from The Mutual Life of Canada make it one of today's best buys.

Have your Mutual Life representative give you full details. Or write to the Head Office, Waterloo, Ontario.

Leadership... through an outstanding dividend record

ML-69C

MUTUAL LIFE OF CANADA

Representatives: L. KEITH CROWDER, Brinston.
LYALL M. CROWDER, South Mountain.

SUGAR and SPICE . . .

(By Bill Smiley)

A couple of months ago we began a new life in a different town, with a new job and a different home. Have you ever considered pulling up stakes and making a completely fresh start? It's quite an experience. Let me tell you about ours.

• • • •

For ten years, I was editor of a small-town weekly newspaper. When we began that life I worked very hard. We didn't have any money. What we had was faith, hope and mortgages. The faith and hope seemed to decrease much more rapidly than did the mortgages.

• • • •

But gradually, things improved. Sheer grit, honesty and ignorance were not to be denied. For example: after my wife had been cooking for only years on a two-burner hot-plate set up on the ironing board, we were able to buy an electric stove. This was accomplished by borrowing money on my insurance policy.

• • • •

After this, life got better steadily. I was able to borrow enough to put a down payment on a used house. An old aunt of mine died and left me a legacy of $50. With this I was able to buy a car, five years old, with only 36 months to pay. We managed to establish a fuel bill, tax arrears and several grocery bills, sure signs of success.

• • • •

Despite our steady progress downhill, those were the good years, as people in their dotage are fond of saying when they recall those horrible early years of marriage. We raised two children who were a continual source of amusement, delight and irritation. We made many friends who were a continual source of good fun, good food, good talk and bad whiskey.

Of course, it wasn't all roses, mind you. The Old Battleaxe and I fought frequently and hotly during those years, over anything from my laziness around the house to my inadequacy as a father. The kids complained bitterly about going to bed so early and not having more spending money. I talked continually about how hard my job was on the nerves. My wife rarely ceased lamenting her menial role in life.

• • • •

But on the whole, we led an average, wildly disorganized, normal, Canadian family life, and most of the time thoroughly enjoyed it. We had definitely put down roots, even though most of them were busily engaged in either mucking up our drains or heaving our foundation.

• • • •

Why would a family, moored to a snug berth, suddenly cut its hawsers and drift off into unknown waters? You might as well ask why a hen wants to cross the road, or an octogenarian decides to get married. It's a cross between: "to see what it's like" and "just for the hell of it."

• • • •

As Brutus said: "There is a tide in the affairs of men . . . ." This was just before he went out and got his head knocked off by the bad guys. Or, as Robbie Burns put it: "You tak the high tide and I'll tak the low tide . . ." Well, we took the family size tide, and we've been at sea ever since.

• • • •

You've no idea of the tremendous changes in our lives since we made the big move. My own life has undergone a general uprooting that has made it almost unrecognizable. For example: I used to put on 14 storm windows every fall; here I just slide down the aluminums. I used to write this column on the kitchen table; now I write it on the card table. I used to have just a cup of tea for breakfast; now I must gag over an egg. I tell you, I don't know whether I'm coming or going.

• • • •

It's been even more of a wrench for my wife. Used to the deep, rich satisfaction of looking after a big eight-room house, she's frustrated by the ease with which she handles this mere six-roomer. Used to lugging the garbage cans out from the back shed, she finds it no challenge at all to hoist them the 20 feet required here. She's quite at a loss with doors that close tightly and windows that go up and down. These may seem like little things, but they mean a lot to a woman, and she's become so neurotic from the leisure of life here that she's taken up the violin.

• • • •

Kids are tougher than adults, but the change has upset even them. It's obvious in young Hugh. Sometimes he's so disdisturbed he can scarcely eat a third piece of pie. Little Kim, too, has been deeply affected by the move. The usually boisterous hoyden has become so quiet and repressed that there are days on which she knocks over her milk only once.

• • • •

All in all, it's been quite a shake-up, and it's a pretty tragic thing to see a family torn up by the roots and shattered like this. However, I think we'll be adjusted after another ten years. And when that happens, I'm going to leap out of my rut again and head for another one, whatever the cost. Maybe go farming.

OTTAWA REPORT . . .

(By Jean Casselman, M.P.)

Somehow an Opening of Parliament in the Fall, especially such a balmy Fall as this, does not seem as full flavoured as the January Opening. Possibly this year I was so much more interested in the contents than the wrapping. The gowns were as colourful, and the pageantry, led by the experienced Governor General and his majestic Lady, as perfectly executed, but the real interest was in the Throne speech itself.

I knew that the Cabinet Ministers had been overworking for weeks. I knew what Grenville-Dundas wanted and needed. I hoped to hear it repeated through the tortuous channels of the democratic process by General Vanier, and so it was.

Gone, I trust, are the time wasting discussions as to whether unemployment is slightly up or slightly down. In their place will be positive discussions on the various plans for employing people. These plans include the immediate and the long term, both of major interest to Eastern Ontario.

In the immediate, we are to be benefitted by the attach on water pollution. The Federal Government will make loans up to two-thirds of the cost of sewage and disposal projects, and will write off one-quarter of these loans if the work is completed before April 1963.

I am most pleased to find included one of my favourite themes, — Vocational Training aid is to be increased and now Federal grants of 75% of construction costs go to all Vocational schools until March 31, 1963. I hope it is realized in our two counties that our unemployment problem could be almost solved by proper training. This of course ties in closely for us with rehabilitation of many employed in agriculture and the most productive use of land.

Still in the immediate there is general welcome to the government guarantee for bank loans to small businesses to finance additional improvements to premises and equipment.

Under the long term approach there is rejoicing that Canada for Canadians passes beyond the slogan stage to the legislative. I anticipate with excitement the steps to encourage greater participation by Canadians in the ownership and control of Canadian industry and resources.

Another one of my chief concerns is to be treated when we pass legislation to require disclosure of information by business and labour organizations controlled from outside Canada. From my direct experience I know that Canadians are going to be shocked by the vast sums sent out of our country, hitherto unaccounted for, and not used for any benefit to Canadians whatsoever.

Still another of my worries is being attacked in overhauling of the Tariff Board, and further consideration to Canadian items affected. There has long been a need for increased efficiency in this trouble spot. Industries could hitherto be forced out of business while the cumbersome and overworked Tariff Board was coming to a decision.

You can readily detect that I am very pleased with the Throne Speech read on November 17, 1960. I believe it will be historically important, and I will be proud to assist in its implementation.

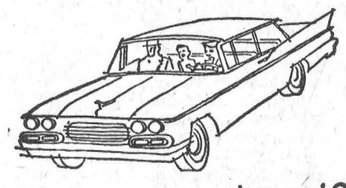

What do you need most?



YOU CAN BORROW AT LOW COST
THROUGH A
SCOTIA PLAN
LOAN

and repay in convenient monthly instalments adjusted to your family budget



Yes, at any branch of The Bank of Nova Scotia you can borrow for worthwhile purposes—to buy or refinance your car—to furnish that new home or room—to pay your taxes or insurance premiums—to consolidate debts—to meet medical or dental expenses.

And your loan will be life insured at no extra cost to you.

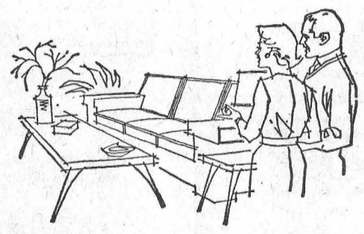

THE BANK OF NOVA SCOTIA
A NETWORK OF OFFICES ACROSS CANADA AND ABROAD

Managers: South Mountain Branch, Ivan A. Keays,
Chesterville Branch, G. Harry Bawden.

OF MANY THINGS . . .

(By Ambrose Hills)

THE GREAT ENEMY

It is a pitiful thing that each year seems to see fire consuming more of our forests than men do. Thousands upon thousands of acres fall before this great enemy which often destroys the soil as well as the wood.

Fire can be man's best friend, particularly in a cold climate like ours. Nothing is more pleasant than to sit before an open fireplace with birch logs crackling, or to spin yarns around one of those good old big-bellied stoves, loaded with fuel. Perhaps it is the very warmth and cheer of a good fire that leads us to ignore the frightening danger of uncontrolled flames.

Smokers, particularly, become altogether too casual about fire. When the Ontario Fire Marshal recently listed the causes of fires in that province for 1959, careless smoking was high on the list.

There are many misconceptions about the main causes of fire—as any Albertan will be prompt to tell you. For example, natural gas gets far more blame than it should, since statistics prove it to be near the bottom of the list, safer even than oil, which also has a good record.

Of course, it is probably wrong to say that this fuel or that one has "a good record." It is the people who use it who have the record—not the fuel itself, which is impersonal and simply obeys the laws of its nature. And we, the people, are to blame when we neglect those laws.

So the great enemy, again, when you get right down to it, is ignorance of the laws of nature, or a silly disregard of them. Our health, our wealth, and our happiness so often depend only on sensible alignment with nature's edicts; yet knowing this, we court sickness, poverty and despair by flouting the most elementary of such laws.

Ornery creatures, aren't we?

Worthwhile and practical! A Gift Subscription to The Winchester Press. Only $3.00.

Remember—
YOUR
Christmas
Seal
Contribution
is
Important!
fight TB

The 7th Column

A last quarter drive helped Ottawa Rough Riders walk in the front door and bring home the Eastern Canada football title on Sunday afternoon. To win the right to the big Grey Cup match this Saturday the spirited 'Roughies had to spot the Argos 20 points, play listless, almost inept ball for more than 30 minutes and use a real "oldie" to upset the Argos' well loaded apple cart with Bob Simpson's now famous sleeper play. The writer of this column and wife, as well as 12 or 15 other Winchester football fans, formed a rather colourful and boisterous part of the big Ottawa contingent at the game. The day was beautiful—perfect football weather, the game was good—for Ottawa, and the colourful half time show was worth seeing. We were particularly impressed with the fine East York barbershop chorus, one of the best male singing groups we have ever heard. And we always thought getting away from a game at Lansdowne was a hair-raising experience, but nothing compared to the jam of nearly 35,000 people swarming to busses, taxis, street cars and automobiles at CNE stadium. We have had the advantage of sitting on both sides of the gridiron at the CNE stadium. Seats in the big stadium look out over the lake and it is a most colourful view. The field, by the way, was in perfect condition. We called the Rough Riders to win by less than five points on Sunday. At half time, we admit, we figured the whole deal had been blown wide open.

Now for Edmonton at Vancouver and the Grey Cup—which the Riders should win by more than a touchdown.

* * * *

Howard Biccum, local insurance agent, dropped into the office the other day with this precious gem:

Two fools had cars they thought perfection;
They met one day at an intersection,
Tooted their horns and made connection,
A police car came and made inspection;
An ambulance came and made a collection.
All that is left is a recollection
And two less votes in the next election.

* * * *

All of which leads us into another rather important subject about nominations and elections. In case the date has slipped your mind, let us remind you again that this Friday night, November 25, is Nomination Night in Winchester. Too many of us anymore shrug off this important evening with the thought "let George do it" or ""what difference does it make to me." Well, we are not going to give a lecture here. We only hope there are enough interested citizens to make a good crowd at Nomination night, to run for one of the offices if nominated. The town belongs to all of us and each person has a job to do in seeing that it has the best possible administration. Let's show that we are at least interested in our town by attending Nominations to-morrow, Friday night.

Professional Cards

CASS & CASS
LAW OFFICES
Winchester, Phone 11.
Chesterville HIllcrest 8-2735.
Bank of Nova Scotia Block.

G. WILLIAM GORRELL
Barrister, Solicitor, Notary Public
Office Phone—KIngsdale 3-2922.
Residence.....KIngsdale 3-3195
MORRISBURG - Ontario

WINCHESTER L.O.L. 862
Meets regularly in the Orange Hall, Winchester, at 8 p.m. on the second Monday of each mont
Visiting brethren always welcome
Esbon Rice, W. M.
John Barrett, Rec.-Sec'y.

S. EARL FREELAND, C.L.U.
The Manufacturers' Life Insurance Company
Suite 403, Victoria Building
140 Wellington St. - OTTAWA, Ont.
Telephone: Office CE 2-3507
Res. Winchester 292.

LOUIS WEINER
All kinds of Poultry wanted at all seasons. Wool wanted. I buy all kinds of Hides.
Phone 170 - - Winchester

For Cemetery Memorials See
W. J. L. BOYD & SONS
Representing
R. M. Best Granite Co., Kingston. Architects and Craftsmen of Civic and private Memorials. Church Memorial of Bronze, Marble and Brass.
PHONE 325 - WINCHESTER

CROWDER'S INSURANCE AGENCY
All Lines of General Insurance
Office Phone: 50.
L. M. CROWDER.....Res. 606 r 41
C. H. CROWDER.....Res. 55
South Mountain, Ont.

ELECTROLUX (Canada) LIMITED
Vacuum and Floor Polishers
Sales and Service
ARNOLD GILROY
Phone 622 r 4 - South Mountain

H. E. BICCUM
District Representative for North American Life Insurance Co.
A complete Insurance Service for all lines of Fire and Casualty Insurance, including Hospitalization. Also Real Estate Broker. Telephone 311, Winchester.

HENDERSON LODGE 383 AF & AM, WINCHESTER
Meets in the Masonic Hall, Royal Bank Block, on second Friday of each month, at 8.00 p.m.
Visiting Brethren Welcome.
J. O. McCONNELL, Wor. Master.
DR. W. A. SHERWOOD, Secretary.

LADIES' AUXILIARY
Canadian Legion, B.E.S.L.
Branch 108, Winchester
Meets Third Thursday of each month at 8.00 p.m. in the Legion Hall, Winchester. All eligible women welcome.
MRS. DORIS VanBRIDGER, Pres.
MRS. VIVIAN McKENDRY, Sec.

CANADIAN LEGION
B. E. S. L.
Branch 108, Winchester
Meets the First Monday of each month in Legion Hall, Winchester.
All War Veterans Welcome.
E. R. SUMMERS, President.
DON. CASSELMAN, Sec'y.

CO-OP AUTO INSURANCE
For information contact County agents: Byron Martin Hallville, Phone 602r34, South Mountain; Edwin McIntosh, Williamsburg, Phone KI 3-2294, Morrisburg; W. J. Masterson, Chesterville, Phone 674, Chesterville; Lorne Mellan, Brinston, Phone 25 r 3, South Mountain.

HAROLD D. POAPST
District Representative for North American Life Insurance Co.
COMPLETE INSURANCE SERVICE
Automobile - Fire - Wind, etc.
Real Estate Broker
Phone 446 - Winchester

GRAHAM L. CASSELMAN
Crown Life Insurance
Group Insurance Pension Plans
Phone 346 W 5 - Winchester

ARTHUR A. CRAWLEY & CO.
OTTAWA - MONTREAL - BROCKVILLE - TORONTO
SUDBURY - NORTH BAY - SAULT STE. MARIE
Ottawa Address—132 Lyon Street. Telephone 3-7715

CORNWALL - OTTAWA - MORRISBURG
MacLEOD, COMRIE & CO.
CERTIFIED PUBLIC ACCOUNTANTS
Licensed Trustees in Bankruptcy
Tel. WE 2-3613 Cornwall
Tel. KI 3-2922 Morrisburg

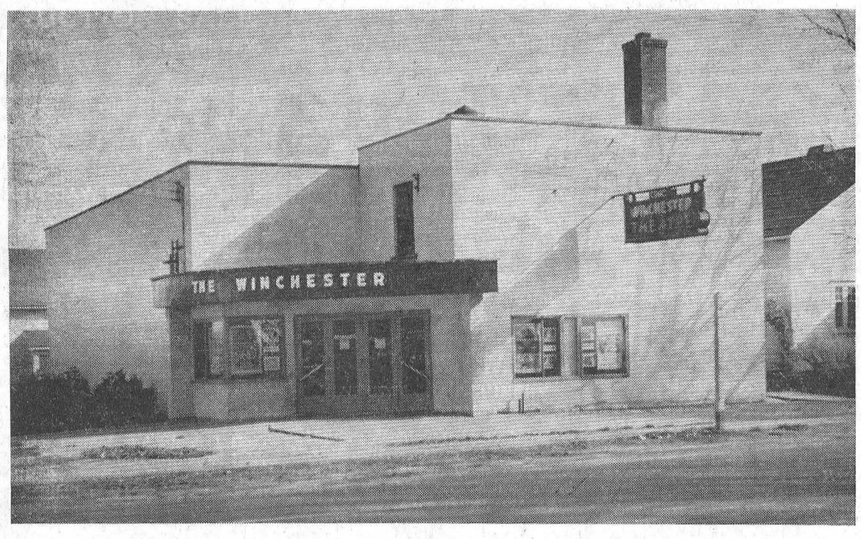

Fine Entertainment Spot

One of the district's most popular entertainment spots is the Winchester Theatre. Just two weeks ago the theatre again became the property of the man who first built it, W. C. MacDonald of Winchester. Mr. MacDonald bought the theatre from National Theatre Services in an effort to maintain it as a theatre rather than have it become some other establishment which would not benefit the entire district as much. With a good line-up of films, the theatre still attracts large crowds. It is modernly equipped and, at present, is the only theatre between Cornwall and Ottawa. Mr. MacDonald said: "As long as the crowds continue to keep up the theatre will remain open."—*Press Staff Photo.*

Vernon News

Our sympathy is extended to the family of the late Mrs. Lorne Campbell who passed away on Saturday evening.

Mr. and Mrs. Bruce Fulsom and children, of Trenton, spent Saturday afternoon and evening with Mr. and Mrs. Edward Armstrong and family and called on some of their other friends in the village.

Congratulations to all those who took part in the public speaking festival on Friday afternoon and evening in the Baptist Church. There was a large attendance at both sessions. Special congratulations to Bruce Sayant who spoke on "Electricity" and was awarded first place in the Senior public speaking. He will now compete at Richmond on Friday evening. We wish him every success.

W. I. Meeting

Mrs. J. D. Campbell showing slides was the main event at the Women's Institute meeting last Tuesday evening at the home of Mrs. Harold Cowan. The pictures had been taken at Richmond, Carp, Metcalfe and Ottawa Fairs, also some at 4-H meetings and Federation of Agriculture meetings, and had mostly to do with Canadian agriculture ad industry.

Mrs. Savage was in charge of the meeting. Many letters were read, and Mrs. Jack Ibbetson and Mrs. Savage gave their reports from the Area Convention they attended in Ottawa. Mrs. Archie Sayant gave the report of the last hospital meeting. It was decided to hold a membership drive for the hospital with Mrs. J. D. Campbell, Mrs. Donald Duncan, Mrs. Jack Ibbetson and Mrs. S. Dalgleish volunteering to canvass. Mrs. Neil Lee, a new member, also offered to help. It was also decided that each member take an article to the next meeting, unwrapped, to be sent to Ottawa and packed for cancer patients. Everyone was also asked to take their ticket stubs so as to have the draw on the sewing cabinet which Mrs. Roy McFadden donated.

The next meeting will be at the home of Mrs. Stuart Dalgleish a week earlier than usual —December 13th. Roll call will be a Christmas parcel exchange.

Mrs. Audrey Stewart told of being present at the dinner for the Blind and stated that anyone wishing to will their eyes should get in touch with authorities in Ottawa. She stated that the canvass for the Blind in Vernon district and Dalmeny netted $144.00.

Mrs. Donald Duncan read a paper on Canadian Agriculture and Industry.

Refreshments were served by the committee in charge: Mrs. Stwart, Mrs. Ed. Lanoue and Mrs. Alex Campbell. Mrs. Savage moved a vote of thanks to them for the lunch and to Mrs. Cowan for the use of her home. Mrs. Donald Duncan thanked Mrs. Campbell for showing the slides.

Vernon Debs

Meetings of the Vernon Debs in the project "Cottons May Be Smart," were held at the homes of Misses Lynda Dalgleish and Donna Campbell, respectively. Miss Shaver, Home Economist for Carleton County, was a guest at one meeting and addressed the girls on the subjects of Achievement Day Activities and how to use a Tracing Wheel. Five dress finishes were discussed and the correct method of inserting sleeves shown.

The next meeting will be at the home of Miss Sharon Irven this Saturday. A delicious lunch was served and Miss Sheila Sproule thanked the hostess.

Kenmore

W. I. MEETING

Mrs. Ray Wilson was hostess to the Kenmore W. I. members for the November meeting, under the convener of Education, Mrs. D. Dewar. Mrs. N. Carkner, first vice president, was in the chair, assisted by the secretary, Mrs. D. McNeill. Roll call, "Historical figure of the 20th Century," was answered by 13 members.

The canvassers for the Blind collection announced their total collection was $76.00. It was decided to have a box in a public place for donations for "Cancer" patients again this year. The members were asked to send greetings and best wishes to a beloved senior member, Mrs. Roy Poapst, who is at present a patient in the Winchester District Hospital.

Mrs. Cyril Miller was the guest speaker, her subject being "Education in England." This was most interesting and a question period followed.

Mrs. Roy McKeown was the winner of a contest conducted by Mrs. Dewar. A vote of thanks was extended to Mrs. Wilson, Mrs. Miller and the refreshment committee, Mrs. R. McKeown and Mrs. D. McNeill by Mrs. Elwin Hill.

During the refreshment hour the lucky ticket on the woollen blankets were drawn. The winners were: Mrs. Ruth McCooeye, Metcalfe, R. R. 3, and Mrs. Knox, Ottawa, R. R. 3. The members wish to thank all those who purchased tickets for this project, which will be used as a donation to the Auxiliary of the Winchester Hospital.

PUBLIC SPEAKING CONTEST

A Public Speaking Contest was held in the Town Hall recently, the winners being as follows: Verse Speaking, Grades 1 and 2, Dale McLaughlin; Story Tellings, Gr. 3 and 4, Irene Whettstein; Choral Verse Speaking, Gr. 1 to 4, Junior Room, S. S. 15; Public Speaking, Gr. 5 and 6, Adrian Ross; Choral Verse Speaking, Gr. 5 to 8, Senior room, S. S. No. 15; Public Speaking, Gr. 7 and 8, Norman May, S. S. 21; Poem reciting, Gr. 7 and 8, Keith McCormick. Mrs. Ray Wilson presided for this contest and was assisted by Mrs. Miller and Mrs. Dewar. The adjudicators for the occasion were Miss Louise Stearns and Mrs. Betty Hay, Russell.

Eliza White Reveler Dies Suddenly

Friends and relatives in the Winchester and Cannamore districts learned with regret of the sudden passing of Miss Eliza White Reveler in the Ottawa Civic Hospital on Friday last in her 81st year.

A daughter of the late Robert David Reveler and Mary Dorothy Loughridge, of Cannamore, Miss Reveler had moved from the Cannamore district to Ottawa a number of years ago where she made her home with Mr. and Mrs. W. C. Woolley at 16 Gilbey Drive., Ottawa.

Surviving is one brother, Hudson Reveler, of Cannamore.

Funeral services were conducted at the Vice and Craig Funeral Home by Rev. D. L. Gordon of the Morewood United Church. Interment took place at Morewood Cemetery. The pall-bearers were Stuart Byers, R. T. Byers, Lynden Byers, Earl Reveler, Robert Stewart and Robert Clark.

W. I. TO SPONSOR WINTER SEWING COURSE

Mrs. Wilfred McKercher presided at the Women's Institute meeting held on Tuesday evening in the Town Hall, with Mrs. Reg. Fetterly, secretary, assisting. Roll call was answered by comments on "Should we have a Canadian Flag?"

During the business period it was decided to sponsor a sewing course during the winter. Each member is requested to contribute 50 cents to the secretary—this is in place of having a bake sale.

Reports of the Area Convention, held in Ottawa in October, were given by Mrs. A. K. MacDonald and Mrs. H. Carkner and proved most interesting.

Mrs. McKercher reported on the Workshop, "Eat To Live." held recently at Iroquois.

Mrs. J. Bowman gave a paper on Citizenship and Education, and Mrs. Mac Carkner replied to the motto. "He who walks with the wise, shall be wise."

Contests were enjoyed and lunch was served by the committee composed of Mrs. J. Bowman, Mrs. Robt. Holmes, Mrs. D. Link and Mrs. Mac Carkner.

Mrs. J Moffat thanked the committee and all who made an interesting and pleasant evening.

Church News

AFTERNOON AUXILIARY

The monthly meeting of the Afternoon Auxiliary of the W. M. S. of Winchester United Church was held on Thursday in the Sunday School Hall.

Mrs. Eldon Fennell presided and opened the meeting with a talk on the work of missions in Trinidad. She also read an article on World Peace, with particular reference to Remembrance Day.

Mrs. W. J. Cass gave a talk on a portion of the study book, "The Turning World," which was interesting and appreciated by the members.

The amount of money raised was $486.50, according to the report of the treasurer, Mrs. Bower Potter. Mrs. H. O. McMillan read an article, "Be Ye Kind To One Another."

Thirty-nine house calls, 38 hospital calls and 20 cards sent were reported to Mrs. W. H. Angus. A letter of appreciation concerning the 57-lb. bale of clothing sent for overseas relief had been received, and a report on the Sectional held in Morewood was given by Mrs. Stanley Rennick.

Mrs. Fennell extended a warm welcome to Miss Florence Milne who was attending her first meeting after coming to reside in Winchester.

The worship service was conducted by Mrs. William Lannin assisted by Mrs. Karl Helmer, Mrs. Sherman Christie and Mrs. Arthur Christie.

Miss Annie Walker was the pianist.

EVENING AUXILIARY

The Evening Auxiliary met at the home of Mrs. Eldon Davidson recently. There was a large attendance at this special birthday meeting.

Mrs. Ran Wylie, president, welcomed the members and guests and read a very suitable poem in keeping with Remembrance Day. A minute of silence was also observed. Mrs. Eldon Davidson was pianist for the evening.

The worship service was under the direction of Mrs. Harold Stoate. The theme was "Our Needy Brethren," and Mrs. Angus MacDonald and Mrs. Ed. Boyd read from the study book, "Turning World." Scripture reading was given by Mrs. Tena Kerr, and this part of the meeting closed with prayer by Mrs. Harold Stoate.

Mrs. Harold Lannin presented slides on her recent trip to the Orient, which were greatly enjoyed by all members. Mrs. William Byers thanked Mrs. Lannin on behalf of the Auxiliary for her fine contribution to the program.

The birthday cake with 14 candles was lit by the following members of the executive: Mrs. Robert Holmes, Miss Evelyn Fennell, Mrs. Raymond Earl, Mrs. Harold Stoate, Mrs. Howard Willard, Mrs. Hugh Eadie, Mrs. Eldon Davidson, Mrs. William Byers, Mrs. Charles Anderson, Mrs. Lorne Isaac, Mrs. George Bell, Mrs. Emma Crummy, Mrs. Ken. Barrigar and Mrs. Doug. MacLean.

Mrs. Robert Holmes thanked the committee in charge.

THE BEST BUY IN TOWN
WINCREST DAIRY PRODUCTS

We are pleased to announce that we will again sponsor the Winchester Junior Hockey Club. Anyone interested in trying for the team, contact us.

"The Best In Milk" "The Best In Sport"

Wincrest Dairy

Basil Dawey and Sons - WINCHESTER

John W. Hall, D.C.
DOCTOR OF CHIROPRACTIC
Office at the
KEMPTVILLE HOTEL
Kemptville, Ontario
Tuesday and Friday, from 3 to 8 p.m.
For Appointments
Phone 266 - KEMPTVILLE

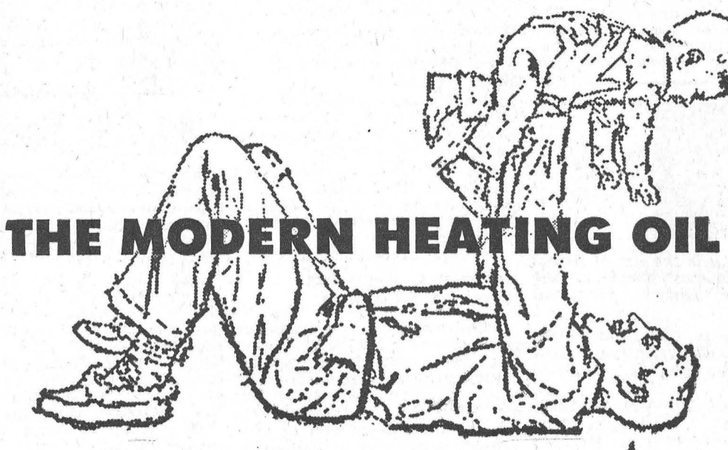

THE MODERN HEATING OIL

Provide easy, economical, protective warmth for your family with B-A Solar Heat. Call us now and take care of all your heating needs the modern way.

FREELAND FUELS
(George Imrie, Driver)
PHONE 213-R - WINCHESTER

B-A SOLAR HEAT

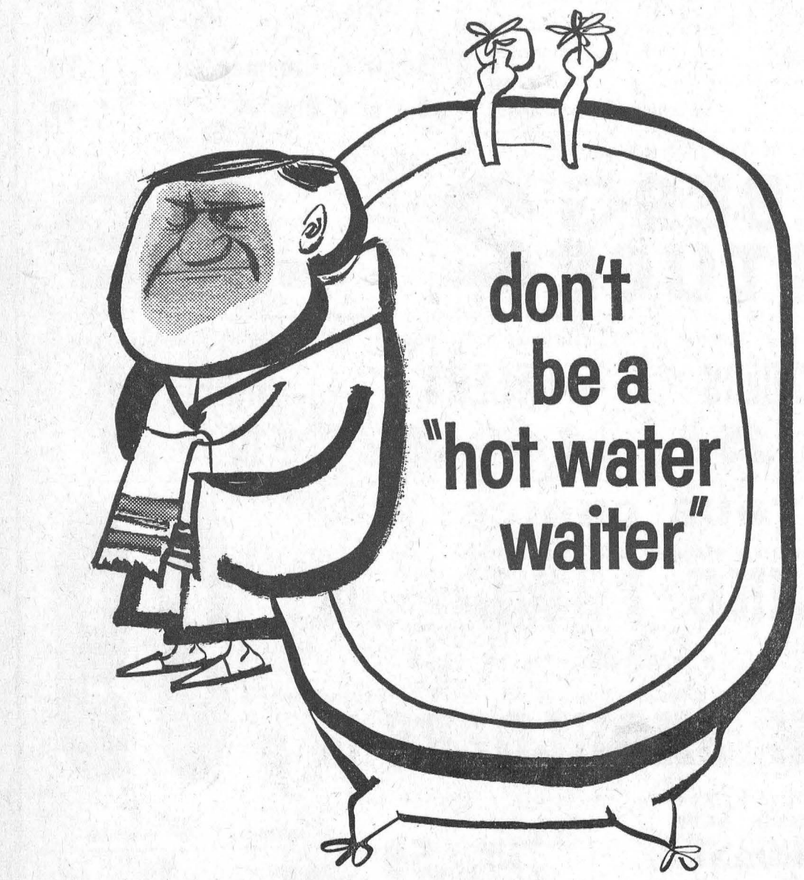

Now—you can guarantee your hot water supply for only a few cents a day with a modern two-element electric water heater. There's a size and capacity suited to your family's needs that will assure you of all the hot water you need. If your present electric water heater has only one element, enquire about adding a second element of the same size for better performance.

Heating water electrically is safer, cleaner, more economical. What's more, with low Hydro Flat Rates there's no increase in operating cost.

To get more out of life . . . get the most out of electricity.

FOR FURTHER PARTICULARS CALL 89

VILLAGE OF WINCHESTER HYDRO SYSTEM

FIAT
$1425
FULLY EQUIPPED



FIAT
$1425
FULLY EQUIPPED

FIAT



- TURN SIGNALS
- WINDSHIELD WASHERS
- HEATER
- FACTORY UNDERCOATING
- FOAM RUBBER SEATS

FIAT
DISTRIBUTED BY
CHRYSLER
W. J. L. BOYD & SONS
WINCHESTER, — ONTARIO.

YOUR . . . .
SANTA CLAUS
. . . . STORE



DOLL CARRIAGES $17.95 up

DELUXE
CARD TABLE SET $49.95
SNACK TABLES $10.95
PLATE MIRRORS ..... $13.95 up
HASSOCKS ..... $3.95 up
Walnut BOOK CASE $33.95
Disneyland MATS $5.75
ARBORITE TABLES $28.50
2 Step Tables — 1 Coffee Table
Child's Chrome Rocker $8.75
SET OF 3
BOUDOIR LAMPS $16.95
TABLE LAMPS ..... $7.95 up
CEDAR CHESTS $69.95

"GAYFLITE" MOULDED LUGGAGE
AEROPACK $32.50
WEEK-END CASE $23.95
TRAIN CASE $21.50
FITTED TOTE BAG..$19.95



CHROME ROCKERS $31.95
Rubber Runners
RCA CLOCK RADIOS $29.95
Regular $34.95
Kindergarten Sets $14.50
Mother Goose Patterns
Platform ROCKERS $34.95
HAMPERS $8.50
SPACE SAVER
DAVENPORTS $39.95
VENETIAN GLASS
ASH TRAYS $3.49
WALNUT DESKS $28.50
BOXED
TOWEL SETS ..... $1.79 up

Frigidaire Dryers $149.

FREE Chrome Set and Credit Notes

ON CHRISTMAS EVE SOME LUCKY PERSON WILL RECEIVE ABSOLUTELY FREE A BEAUTIFUL CHROME SET

Each week someone receives a $5.00 Credit Note free. Each $5.00 Purchase gives you another Lucky Purchase Coupon.

VICE & CRAIG
WINCHESTER
Phone 13 or ZEnith 7-2900

Especially For Women

WEDDINGS

DILMORE — CRAWFORD

A pretty Fall wedding was solemnized in the First Congregational Church of Fulton, N. Y., recently, at 8.00 p.m. by the Rev. Dr. Harold W. McGilvray when the double ring ceremony joined in marriage Karen Ardith Crawford and Sayre Holbert Dilmore, Jr. Calder M. Wood was usher.

The bride is the daughter of City Marshal and Mrs. Kenneth Marcy, of Fulton, N. Y. The goom is the son of Mr. and Mrs. Sayre Holbert Gilmore, Sr., of Tunkhannock, Pennsylvania. Miss Linda Kay Doull and Douglas Edwards, of Fulton, N. Y., were attendants.

Miss Crawford was prettily attired in a street-length dress of frosted grape visca wool with white accessories, and chose a white orchid corsage. The bridesmade wore orchid taffeta with a white carnation corsage. The church floral decorations were yellow mums with green fern.

Following the ceremony, a reception was held at the home of the bride's parents, 554 South Sixth Street, Fulton. To receive the guests, the mother of the bride chose a suit of grey with black accessories and wearing a pink carnation corsage. Also in the receiving line were the bride's two sisters, Mrs. Douglas Angus, of Winchester, who chose a black crepe dress with white accessories, and Mrs. John Kunik of Chase Road, Fulton, N. Y., who wore a blue wool dress with black accessories.

For travelling, the bride wore a grey fur coat over her bridal dress and a black fur hat and muff.

After a short honeymoon through Southern New York and Northern Pennsylvania the couple will take up residence in Brooklyn, N. Y., were the groom is stationed at the U.S. Naval Base. Mrs. Dilmore was a graduate of Fulton High School and is mployed at the Marine Midland Trust Co. of CYN Branch, Fulton, N. Y.

Out-of-town guests were Mr. and Mrs. George Crawford of Ottawa, Mrs. Douglas Angus of Winchester, and Seaman John Juno of the Brooklyn Naval Base.

Mrs. Frank Campbell, of Fulton, and Mrs. Muriel Wood of Granby Centre, were hostesses for the bridal luncheon.

Mrs. Dilmore was a former resident of Winchester, Ontario, being the daughter of Mr. and Mrs. James Crowford, St. Lawrence Street.

BIRTHS

Following is the list of Births during the past week at the Winchester District Memorial Hospital.

On Tuesday, Nov. 15th, 1960, to Mr. and Mrs. Anthony Leyten, Chesterville, R. R. 3, a daughter.

On Wednesday, Nov. 16, 1960, to Mr. and Mrs. Linton Rennick, 1317 Emperor St., Ottawa, a daughter.

On Wednesday, Nov. 16, 1960, to Mr. and Mrs. Clifford Barkley, Winchester, R. R. 3, a daughter.

On Friday, Nov. 18, 1960, to Mr. and Mrs. Victor Johnston, Inkerman, R. R. 1, a son.

On Sunday, Nov. 20, 1960, to Mr. and Mrs. Gregory Kuiack, Chesterville, a son.

On Monday, Nov. 21, 1960, to Mr. and Mrs. John P. Brugmans, Morrisburg, a daughter.

BIRTH

On Satuday, November 19, 1960, to Mr. and Mrs. Lester D. Bell, of Edmonton, Alta., a daughter, a sister for Karen and Leonard.

BIRTH

At the Kemptville District Memorial Hospital, on Monday, November 14, 1960, to Mr. and Mrs. Hugh Blaine, a daughter. Both well.

BIRTH

Ross and Marilyn (Carkner) Moorcroft are happy to announce the birth of their baby boy at Belleville General Hospital on Saturday, November 19, 1960, a playmate for Grant and Kathryn.

FAREWELL HELD AT INKERMAN CHURCH

Members and adherents of Inkerman and Vancamp United Churches gathered in Inkerman United Church Hall on Monday evening to bid farewell to Mr. and Mrs. K. MacAllister, who are leaving at the end of November to serve on a Home Mission charge in the Bay of Quinte Conference, at St. Ola. Mr. MacAllister, of the United Church Laymen's Supply, has served the Inkerman United Church charge well for the past three years.

Early in the evening Mr. and Mrs. MacAllister were presented with a gift of money by Willis Riddell on behalf of the congregations. Mrs. Lloyd Marcell presented Mrs. MacAllister with a silver bin-bon dish on behalf of Vancamp W. A. Mr. Ralph Allison read the accompanying address, to which both Mr. and Mrs. MacAllister replied.

A social hour followed during which refreshments were served by the ladies of the community.

CASS BRIDGE UNIT ANNUAL MEETING

The annual meeting of the Cass Bridge-Summers' Unit of the Winchester District Memorial Hospital Auxiliary was held at the home of Mrs. Arnold Hogaboam last Monday evening with 19 members present. Mrs. Ralph Johnstone called the meeting to order, and Mrs. Hugh Coons read the report from last year. Mrs. James Bowman was chosen as Director, with Mrs. Mac Carkner as secretary. Lunch was served by the hostess assisted by Mrs. Eldon Turner and Mrs. Allen Baker.

Legion Auxil'y Plans Christmas Party

The November meeting of the the Canadian Legion was held on Thursday evening in the Legion Hall with Comrade Doris VanBridger in the chair.

Various reports were given including the reading of a letter of appreciation from the Hospital in acknowledgement of the $100 donation given them recently. Letters of appreciation were also read from Comrade Norma Brown and Veteran W. Walters in Sunny Brook Hospital for gifts sent to them.

It was decided to hold a Christmas Party in the Legion Hall on Friday, December 16, catered to by the L.O.L. ladies. Each member is to bring a gift to the value of $1.00 for exchange.

Mrs. Howard Billings won the draw on a pair of pillow cases donated by Comrade Coons.

A dainty lunch was served by Comrades Vivian McKendry, Phyllis MacIntosh and Elaine Morgan.

W.C.T.U. Meeting

Mrs. E. Sullivan entertained the W. C. T. U. last Wednesday afternoon with twelve ladies present. Mrs. Oscar Wallace, president, opened the meeting with some verses and a prayer.

Mrs. Eldon Fennell read the minutes and took the roll call. Mrs. T. J. Keyes, reporting for Canadianization and Citizenship, reported on the work of the Ukrainians in Canada and told of their contribution to Canadian life. The Clip sheet, "The Drug Menace," was in charge of Mrs. Arthur Christie, assisted by several other ladies.

Miss Jean Wyatt read a paper on "Cocktails." The meeting closed with prayer by Mrs. Keyes. Mrs. G. O. Barclay presided at the piano.

Mrs. Sullivan served a delicious lunch, and a social hour was spent.

Engagement Announced

Mr. and Mrs. Donald Burleigh, of Mountain, wish to announce the engagement of their youngest daughter, Ethel Elizabeth, to William Ernest, son of Mr. and Mrs. Arnold Windsor, of Winchester. Marriage to take place in the near future.

Dr. and Mrs. Gordon A. Gross, John and Christen, of Ottawa, were dinner guests at the home of Mr. and Mrs. F. Erle Helmer on Saturday evening.

W. H. S. NEWS

(By Elzeon Raistrick)

On Wednesday afternoon students assembled at the Theatre to practice for the Commencement. A short film was shown by the theatre manager, Arthur Knapp, and greatly enjoyed.

• • • • •

Last Thursday morning Mr. M. Davies, Science Inspector, Dr. J. O. Proulx, resident Inspector, and D. Steinhaver, French Inspector, visited the school.

• • • • •

Friday evening at the Town Hall the Graduation Dance was held with music provided by Jimmy Thompson's Orchestra. The hall was artistically decorated under the direction of Miss E. Runions. The theme was "South Seas Serenade."

• • • • •

Students are reminded that Christmas examinations are "just around the corner."

O.T.H.S. NEWS

The annual Football Hop of Osgoode Township High School was held recently. The disc jockey was Ron Roberts of W.S.T.S., Massena. Variety was added with elimination dances, several Paul Jones and spot dances.

Bert Morrow and Gail Belcher won the jiving contest, with Bruce Gilliland and Ann Murdock as runners-up. The title of "Queen of the Hop" was won by Pat Morrison.

The dance was well attended.

C. G. I. T. PLAN BAKE SALE

The C.G.I.T. Club, in charge of Mrs. D. Lannin and Mrs. D. MacLean, held its meeting in the United Church Hall, Winchester, on Monday evening with, twenty members present.

The meeting was opend by the President Dorothy Willard. The Purpose and Verse were said in unison, followed by the secretary, Dianne MacLean, reading the minutes. The worship service was conducted by Dorothy Willard, Donna Dixon and Dianne MacLean. The Bible Study was in charge of Mrs. D. MacLean and Mrs. D. Lannin.

A Bake Sale will be held on December 3rd in the United Church Hall, Winchester.

A number of games were played, and the meeting closed with Taps.

Inkerman W.M.S. Host To W.A.

Members of the Inkerman W. A. joined with the W. M. S. for their November meeting at the home of Mrs. R. Ennis, with Mrs. R. Suffel conducting the worship period. The theme was "Our Needy Brethren." Scripture and meditation were given by Mrs. Suffel, and Mr. MacAllister brought a few thoughts on "Faith and Comfort."

Mrs. R. Brown, assisted by Mrs. G. McIntosh, Mrs. L. Barkley and Mrs. R. Ennis, had charge of the study book, the topic being: "A Home for the Homeless."

In the business period, 13 members answered roll call, and reports were given. The nominating committee is to bring in the new slate of officers at the December meeting.

At the close of the meeting Mr. and Mrs. MacAllister were asked to come forward, and the presentation of a floor lamp was made by Mrs. R. Brown on behalf of members of the W. M. S. and W. A. with the accompanying address read by Mrs. R. Ennis. Mr. MacAllister replied on behalf of his wife and himself, and a delicious lunch was served by the hostess and committee.

Lucky Winner
of the
VICE & CRAIG
Lucky Purchase Event
This Week
BRUCE ACRES
Vernon, Ont.

SZOKOL FLOORING
—FLOOR and WALL TILE
—HARDWOOD LAYING
—SANDING and FINISHING
—FREE ESTIMATES
Phone 189-J-12 WINCHESTER

Pre-CHRISTMAS SPECIAL PRICES
on MISSES' and WOMEN'S DRESSES $10.95-$12.95
DUE TO A SPECIAL BUY WE CAN REALLY GIVE YOU VALUE. Misses' sizes 10-20. Women's Sizes 14½-24½.

20% Discount on WINTER COATS
Buy her that coat now for Christmas when our stock of styles - colours - sizes are complete.

STRETCHY SLIMS
JUST WHAT YOU HAVE BEEN ASKING FOR!
Sizes 10-18. Green, Black, Purple
$10.95 - $19.95

CAR COATS
Short, ¾ Length (Walking) A nice selection of styles to choose from. Sizes 10-20. Colours of green, gold, brown, beige, black.
$12.95 - $24.95

SWEATERS GALORE!
BULKYS - SHAGS - WOOLS - CARDIGANS - PULLOVERS
All the new high tones of Gold, Purple, Green, Brown, etc.
In sizes Small, Medium and Large.
$6.95 to $12.95

SLIM JIMS - $3.98 to $4.98
Tweeds and Plaids. Sizes 10-18. You will be pleased with the quality at these low prices.

Jo-Anne Shoppe
PHONE 10 - WINCHESTER

Hugh Eadie
"SUPERTEST" TRADE MARK
● FUEL OIL ● STOVE OIL ● GASOLINE
● FURNACES FINANCED
Phone 226 WINCHESTER



Fall Flowers
For Every Occasion
—from—
Muriel's Flowers
We Deliver
Phone 229 Winchester

GIFT Suggestions From Fawcett's

DIAMONDS	SILVERWARE
WATCHES	JEWEL BOXES
JEWELLERY	CLOCKS
WALLETS	CULTURED PEARLS
LUGGAGE	Parker and Watermans PENS
CRYSTAL	and PENCILS
CHINA	COMPACTS
RADIOS	STONE RING for ladies and gents
RECORD PLAYERS	Hand Cut LEAD CRYSTAL
APPLIANCES	LOCKETS and CROSSES
DRESSER SETS	LEATHER GIFTS for men
CHILDREN'S GIFTS	CUFF LINKS
BUNNIKINS	TRANSISTOR RADIOS

Beautifully Wrapped
NO EXTRA CHARGE
Phone 229 - - - Winchester

ALLIED FOOD MARKETS

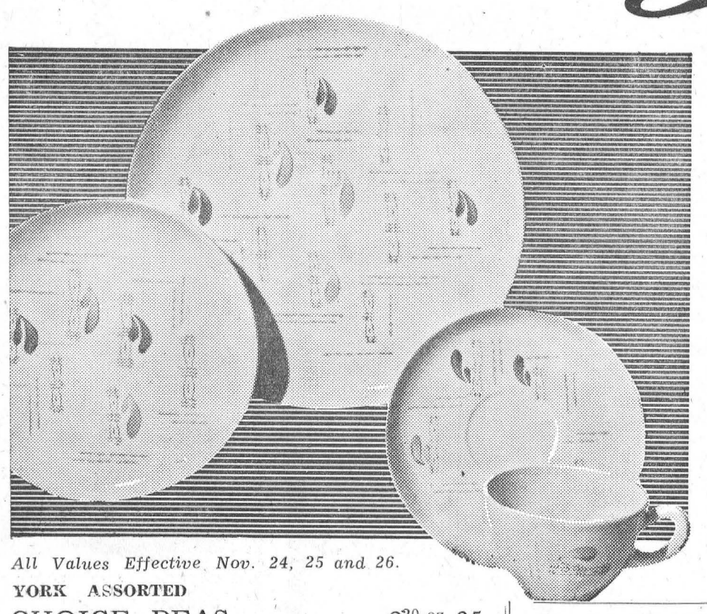

4-Piece Place Setting
Fantaisie
DINNERWARE FREE
WITH A $10.00 FOOD ORDER
(THIS OFFER AVAILABLE UNTIL SAT., NOV. 26, 1960 ONLY)
Start collecting a set of this lovely Dinnerware today! Imported from France, it is hand-painted in an exquisite exclusive design; buy a place setting each week with your groceries, or purchase the complete set at once, whichever you prefer.
EACH SETTING ONLY .99
Sugar & Creamer Set .99
Set of 3 Bowls .99

All Values Effective Nov. 24, 25 and 26.

YORK ASSORTED CHOICE PEAS 2 20-oz. tins .35
ROBIN HOOD INSTANT or QUICK OATS 2 32-oz. pkgs. .49
MONARCH — 7 Delicious Varieties CAKE MIXES 2 10-oz. pouch pkgs. .27
AYLMER (Halves) CHOICE PEACHES 20-oz. tin .29
LIPTON CHICKEN NOODLE SOUP MIX 2 pkgs. .23
CLARK'S FANCY TOMATO JUICE 2 20-oz. tins .25 — 48-oz. tin .27
Club des Millionnaires Norwegian Brisling SARDINES (In Olive Oil) 2 tins .55
SOLO MARGARINE 2 1-lb. pkgs. .49
WESTMINSTER CUT-RITE WAXED PAPER 100-ft. roll .29
WALKER'S (Crisp and Tasty) SALTINES 1-lb. pkg. .27
SAVE 14c! GIANT TIDE Gt. Size pkg. .71
MacLAREN'S PLAIN QUEEN OLIVES 16-oz. jar .35
MAN - SIZE FACE-ELLE TISSUE pkg. of 201 .29
BALLET — 4 Assorted Colours TOILET TISSUE 2 rolls .25

ARIZONA NO. 1 FRESH ICEBERG LETTUCE 2 Large Size 24 .29

Florida No. 1 Fancy CUCUMBERS 3 for .25
California No. 1 Pascal CELERY 2 Jumbo Size 30's .39
Florida No. 1 Marsh Seedless GRAPEFRUIT 10 for .49

YOUR CHOICE!
Grade "A" Cry-O-Vac Wrapped (2½ - 3½ lb. Avg.) BOILING FOWL lb.
--OR--
Burn's Picnic - Styled Smoked PORK SHOULDERS lb. .39

LEAN, BONELESS BUTT PORK ROAST lb. .59
MAPLE LEAF PURE PORK Skinless SAUSAGE lb. .45
LEAN, MEATY SIDE SPARE RIBS lb. .55

MAPLE LEAF SLICED Meat Loaf
● Mac & Cheese ● Mock Chicken ● Meat, Pickle, & Pimento 6-oz. pkg. .25

WINCHESTER
ALLIED FOOD MARKETS

North Mountain

Mr and Mrs. Wilfred Spero, of Prescott, called on Mr. and Mrs. J. A. Hyndman on Sunday.

Miss Debbie Coleman spent the week-end with her grandparents.

Mr. Mervyn Peters had tea on Sunday evening at the home of Mr. and Mrs. Ralph Shaw and Jim.

Mr. Cleveland Russell and Mr. Clinton Green, of Picton, spent a few days at the home of Mr. and Mrs. H. W. Campbell.

Master Gregory Erwin is spending some time with his grandparents, Mr. and Mrs. A. A. Erwin, of Beachburg.

We are sorry to report Mr. Ralph Shaw on the sick list.

Mr. J. O. Kerr, of Kemptville, was a caller at the home of Mr. and Mrs. W. T. Coleman on Friday.

Mr. Don. Erwin and Mrs. Clinton Coleman visited Mrs. Erwin in the Winchester Hospital on Sunday.

Mr. and Mrs. Albert Smith and Mr. Sydney Smith and Hazel of Osgoode were recent guests of Mr. and Mrs. H. W. Campbell.

A social gathering was held at the home of Mr. and Mrs. Roy Madden on Friday evening in honour of Mr. and Mrs. Douglas Jones and Linda who have just returned from Germany.

Mr. and Mrs. Allen Waddell and Mr. and Mrs. Oliver Smyth of Dundela, were guests of Mr. and Mrs. Ralph Shaw on Wednesday evening.

PRECIOUS PROMISES

In the world of selling, the first thing for the salesman to do for the customer is to create the need."

It is quite possible that the customer has never heard of this product before, and equally possible that he only knows about it, but it is the job of the salesman to show to the customer that without it he is reduced to a mere basic living..

There is no doubt that you have heard of the Gospel of Grace by the Lord Jesus Christ—you may have read it—you may even say that you believe it—but, you do not.

God says that you are dead, but you say, "not so, Lord."

Satan says that you are still alive, and in the bottom of your heart you have the conviction that Satan knows more about the situation than God does. God says that if you do not believe what He says then "you are of your father the devil." On the Lord's Day morning you say, "Our Father which art in heaven". Whose father are you talking about?

Somewhere in this triangle is a liar, and your need is to find out who he is; the next time you say the Lord's prayer, say "My Father which art in heaven . . ." then He and everyone else will know to whom you refer.

"And because I tell the truth, ye believe me not."

Hear that which my Father has to say through His Son, my Saviour and my Lord.

CHRISTIAN BUSINESS MEN'S COMMITTEE OF MOUNTAIN AND WINCHESTER

(Advt.)

The WORKSHOP

WINCHESTER

Tired of buying the same old gifts for men?

Come In and See Our Gift Counter

Different Gifts For That Man Who Has Everything.

Holmes Livestock Exchange Ltd.

(formerly Winhester Livestock Exchange)

Commission Sales Every Tuesday

SPRINGERS and MILK COWS SALE — Starts at 2:00 p.m.

CALVES, PIGS and BEEF — from 6:00 p.m.

MAHLON ZERON, AUCTIONEER

Good Restaurant Facilities — For Further Infromation Call

Business 381 - - - Residence 150 J 2

Top Prices At This Week's Auction

Springer Cows - $332.00; Beef - $15.75 per cwt.; Bulls - $17.25 per cwt.; Calves - $32.00 per cwt.; Market Hogs - $18.00 to $19.00 per cwt. and Sows - $14.00 to $15.00 per cwt.

GOODYEAR **LOOK AHEAD!**

BEAT WINTER DRIVING BEFORE IT BEATS YOU

We have GOODYEAR

3-T **SUBURBANITES**

FOR ALL MAKES OF CARS AT LOW, LOW PRICES



Now is the time to get set for winter driving with Suburbanites—the winter tires made only by Goodyear. Exclusive super-traction tread design gives you extra go in deep snow and mud . . . extra safety on dangerous winter roads. Drive in today . . . for the best deal in town.

Fast Service . . . Best Deal . . . GOODYEAR



Cecil McNabb

Morewood, Ont.

Tel. HI 8-2722

FREE MOUNTING ALL THIS MONTH!

FEED NEWS

FEED CONTRACTS

Feed Contracts are a convenient way of financing a bunch of pigs right through to marketing. Feeders who are using hog contracts find them most satisfactory.

Master Feeds have an excellent plan that can be arranged quickly and easily and it will take care of any financing problems until the pigs are sold.

By using feed contracts you can feed as many pigs as the pens will accommodate and double up on your returns.

Predictions indicate that the hog market will continue fairly strong for some time. It should be a good time to feed some extra pigs.

Give us a call—we'll arrange to have a service man show you the plan—we think you will like it. Not only is financing taken care of, but valuable assistance is provided in feeding and management problems.

A full line of Master Pig Feeds available in meal, krums or pellets—bagged or bulk.

Fennell Feed Company

Telephone 134 or 136

Grant Bryerton

REFRIGERATION

LEONARD—

Refrigerators

Freezers

Ranges

Dryers

Washers

SOLAR—

Bulk Milk Coolers

Can Type Coolers

—Phone—

WINCHESTER 249

TABLERITE — Round, Sirloin, T-Bone, Wing

STEAK SALE .lb .89

Canada's Finest Red and Blue Brand Beef!

ROYAL GUEST SAUSAGES, try pack ..... lb 39c

BLUE WATER
HADDOCK FISH STICKS, 10-oz. pkg. 31c

SNOW CROP STRAIGHT CUT
GREEN BEANS, 10-oz. pkg. 21c

TOP VALUE AUSTRALIAN RAISINS, 2 lb. cello pkg. 39c

IGA CHOICE TOMATOES, 28-oz. tin 19c

Casselman Coloured Cheddar MILD CHEESE, 1 lb. pkg. 39c

IGA EVAPORATED CANNED MILK ..... 2 16-oz. tins 27c

WE DELIVER—Each and Every Day At Approximately 11:00 a.m. and 4:00 p.m.

Winchester IGA **Phone 306**



"YOU'LL FIND IT IN THE WANT ADS!"

LOST • RENT • SELL • BUY • HIRE • TRADE • FOUND • SERVICE • EMPLOYMENT • PERSONAL



CLASSIFIED ADVERTISING RATES

For Sale, Wanted, Lost and Found Advts., not over 25 words, 75 cents for first insertion and 50 cents for each subsequent insertion. Cards of Thanks, $1.00 minimum. In Memoriams, $1.00 with four-line verse; 25c for each extra 4 lines of verse. Advts. for this column are inserted on a Cash Basis only. They will not be accepted over the phone or by mail unless the party has an open account with us, or unless the cash accompanies the order.

AUCTION SALE

FARM STOCK & MACHINERY

Owing to ill health, I will offer for sale by Public Auction, on Lot 2 and 3, Con. 6, Township of Gloucester. on the Russell Road, at Hawthorne, near Ottawa City limits, on

SATURDAY, DECEMBER 3, 1960

Starting at 1 p.m., the following:

14 head of Registered and High Grade Vaccinated Holstein Cattle, consisting of: 1 Registered Cow, bred to freshen in December; 7 Registered 2-year-old Heifers, bred to freshen in early winter or Spring; 1 Fresh Heifer and Calf; 1 Beef Cow; 2 Baby Beef.

1 Registered Percheron Mare, 8 years old, weighing about 1800 lbs.; 35 Registered Suffolk Ewes and Lambs. some purchased at the Winter Fair; about 400 Sussex and New Hampshire Pullets, laying about 75%.

1 WF Allis Chalmers Tractor; 1 New Holland 77 Hay Baler, in excellent condition; 1 Dump Rake; 1 Cutter; 1 Slush Scraper; 1 No. 26 M. H. Tractor Plow; 1 set Fleury Bissell Tractor Discs, 14-16's; 1 John Deere Power Lift Grubber; 1 set 12-ft. Drag Harrows; 1 Walking Plow; 1 set of Horse Discs; 1 Single Cultviator; 1 Two-Row Horse Cultivator, nearly new; 1 Cockshutt 13-Disc Drill Seeder; 1 set M. H. Sloop Sleighs, nearly new; 1 Land Roller; 1 Cockshutt Rubber Tired Wagon; 1 I. H. 90-Bushel Manure Spreader, new; 1 Cockshutt 4-Bar Side Rake, new style; 1 Manure Sleigh; 1 Surge Milking Machine, with 2 esingle units; large quantity of New Snow Fence; 1 Jamesway Oil Brooder; 8 sets Steel Hens' Nests; Cow Stanchions and Water Bowls for 20 head of cattle; 1 set Double Harness; 1 Woods' 8-Can Milk Cooler, only slightly used; about 2,000 bales Good Clover and Timothy Mixd Hay; 1 Electric Motor; 1 Kitchen Range; 1 New Oil Space Heater; quantity of Household Furniture, Beds, etc.; quantity of Household Utensils. and many other articles which go with a modern well equipped farm.

Please note that all the Machinery on this Sale is in excellent condition, with most of it practically new.

TERMS—CASH, with the exception of the Tractor and Hay Baler which will be half cash on day of Sale the remainder in 6 months' time on approved joint notes bearing bank interest. Strangers desiring credit must furnish Bank reference.

ALEXIS GROULX. Prop.

STEWART B. JAMES, Auct.

Arnold Armstrong, Clerk.

28c

FOR SALE

FOR SALE—1 Ladies' Rose Winter Coat, size 14, in good condition. Apply to Mrs. Allan McIntosh, Phone 224W, Winchester. 28c

FOR SALE—1956 Dodge, in good running condition; low mileage; all good tires. Apply to Carl Empey, Iroquois. 28p

FOR SALE—2 Boys' Jackets, size 12 and 14 years; 2 Girls' Coats, 10 and 12 years; 2 Boys' Suits, 14 and 16 years, all like new. Also 20 Guinea Hens. Appl yto Mrs. Ken. Hutt, R. R. 3. Winchester. Phone South Mountain 672 r 2. 28p

FOR SALE—2 Pair Green Drapes; also 2 Pair White Drapes; each of heavy material. Complete with tracks. In very good condition. Also 1 Tri-Light Floor Lamp. Phone 426J12, Winchester. 28p

FOR SALE—1 Library Table; 1 Sideboard without mirror, 1 Hall Seat with Mirror, 2 Pin-up Lamps with shades. Apply to Madge Coons, Phone 284W, Winchester.

FOR SALE—One 1951 Ferguson Tractor, in real good condition, bargain for cash; 1 John Deere Manure Loader, with Snow Bucket; will go on a model H or M I.H.C. This is a real strong loader and nearly new. Also 1 Pressure System. Apply to J. L. Belway, John Deere Dealer, Winchester. Telephone 66R. 28-29p

FOR SALE—Holstein Bull Calves—2 calves from 2 V.G. cows, one by Rosafe Centurion, a member of our many times winning produce—with over 100,000 lbs. of milk and 1 Bull Calf from a two-year-old daughter of Bridgeview Duke V.G. with a B.C.A. of 147 and 145. Apply to Hugh Blaine, Mountain. Telephone South Mountain 645r33. 28p

FOR SALE—Cheap—40 Acre Wood Lot, consisting of Cedar and Mixed Wood, on part Lot 25, Con. 9, in the Township of Edwardsburg. If interested, phone or write Alfred Bolton, Park St. East, Prescott. Phone 5-2689. 26-28p

FOR SALE—100 Acres good Land, good House, fair barns, priced at $16,000.00, terms. 275 Acres—new barn ties 40 head; new slab silo; good modernized stone house, plus extra frame house; $30,000.00, with terms. Apply to W. C. MacDonald, Real Estate Broker, Winchester.

GOOD STOCK OF . . .

RECORDS

BUY NOW FOR CHRISTMAS

R.C.A. Record Players from $29.95 and up

(We Service)

THOMPSON'S RECORD BAR

Morrisburg Shopping Centre

Phone KI 3-3172

Christmas Trees

Order Your Tree Now.

Pine and Spruce Trees

—from—

BERT HODGSON

East of Theatre

Phone 164R Winchester

W. Wahlroth, O. D.

OPTOMETRIST

Permantly located in the Thom Insurance Agency Office.

Morrisburg Shopping Centre

Hours: Daily 9.00 to 5.00
Wed. 9.00 to 1.00

Evenings by appointment.

KIngsdale 3-2502

ALBERT GALE AGENCIES LTD.

REALTORS AND INSURANCE

Office Phone	Office	Residence Phone
298	Winchester	298
783	Smiths Falls	2438
1290	Arnprior	1343
PA 2-1414	Ottawa	PA 2-6610
RE 2-2337	Pembroke	RE 2-2337
HE 2-4404	Renfrew	HE 2-3267
DI 2-7693	Brockville	DI 2-7693
1589	Perth	1589
640r4	Kemptville	640r4
19	Carleton Place	1079-M
591	Almonte	254 176

10 Offices - 20 Salesmen

Members of:

Ottawa Real Estate Board

PLUMBING & HEATING

see **DOCKSTEADER BROS.** *for*

RECONDITIONED Coal and Wood Furnaces, Warm-Morning and Oil Heaters, Cook Stove, and Pressure Systems.

BATHROOM FIXTURES by American Standard and Canadian Potteries, AND Stainless Steel Sinks, Pressure Systems, Hot Water Tanks.

HEATING BY Forced Air. Hot Water, Gas, Wood - Coal, Specializing in CARSWELL Oil Furnaces.

Furnace Cleaning - Tinsmith Work

STOP — White Rose Service Station, Highway 31

Open Evenings

Phone 410 - - Winchester

CHRISTIE BROS. TRANSPORT

Kemptville, Ont. Phone 342.

P.C.V. CLASS. C, D, E, F, H & X

BULK GRAIN CARRIERS - TANK TRAILERS

VAN TRAILERS

LOCAL AND LONG DISTANCE HAULING

MOVING AND PACKING

Phone for Estimates and Rates.

CARD OF THANKS

CARD OF THANKS—We would like to express our sincere thanks to all our friends and neighbours for their many acts of kindness and messages of sympathy during these days of sorrow.—Charles and Marg. Anderson. 28c

CARD OF THANKS—We wish to express our thanks to neighbours and friends for acts of kindness during our recent bereavement in the loss of a dear mother and grandmother. Special thanks to our pastor, Mr. K. MacAllister.—Milton and Della Billings. 28p

CARD OF THANKS—I wish to say thanks to all who were so kind as to send cards with all their kind words; treats were enjoyed as well, and all the personal visits one enjoys having. Also thanks to the nurses on the second floor and the girls who all had happy greetings each day for me. Thanks to Dr. Justus and Dr. Byers for words of encouragement. — Henrietta Carkner. 28p

IN MEMORIAM

HERRIMAN—In loving memory of Marian Herriman, who passed away November 24th, 1959.

Just when your life was brightest,
Just when your years were best,
You were called from this world of sorrows
To a home of eternal rest.

—Mother, Dad, Sister and Brothers. 28p

CHERRY—In loving memory of Hackett A. Cherry, who passed away in 1959.

Away in the beautiful hills of God,
By the Valley of Rest so fair,
Some time, some day, we know not when,
We will meet our loved one there.

—Sadly missed by Josie, Elizabeth and Tom and Mabell. 28p

BOLTON—In loving memory of a dear husband and father, Andrew Bolton, who left us four years ago, November 23rd, 1956.

Away in the beautiful hills of God,
By the valley of rest so fair,
Some time, some day, we know not when,
We will meet our loved one there.

—Always remembered by Wife and family. 28p

SULLY—In loving memory of our dear sister, Violet Sully, who passed away November 25, 1957.

Dear Violet, you are not forgotten,
Though on earth you are no more,
Still in memory you are with us
As you always were before.
Sweet memories will linger forever,
Time cannot change them, it's true,
Years that may come cannot sever
Our loving remembrance of you,
dear Violet.

—Sadly missed by your sisters who love you dearly, and your nieces and nephews. 28p

PORTEOUS—In loving memory of William G. Porteous, who passed a dear father and grandfather, away November 26th, 1952.

Our loved ones pass beyond our sight,
We say that they have gone,
But they are somewhere in the Light
Where Life and Love go on.

—Daughters, Hazel and Kathryn; Grandchildren, Dick, Diane and Duncan. 28p

TENDERS

TENDERS WANTED

Township of Winchester

Tenders will be received by the undersigned for the supply of a Truck to plow snow for the Township of Winchester; township to furnish plow. Tenders to be submitted by 6.00 p.m., December 3rd, 1960.

The lowest or any tender not necessarily accepted.

GLENN MacGREGOR, Clerk. 27-28c

TENDERS WANTED

Township of Winchester

Tenders will be received by the undersigned up to 6.00 p.m., December 3rd, 1960, for the supply of approximately 5,000 gallons of diesel fuel, 2,500 gallons of furnace oil, and 750 gallons of stove oil, for the year 1961, to the Township of Winchester.

The lowest or any tender not necessarily accepted.

GLENN MacGREGOR, Clerk. 27-28c

NEW and USED FARM MACHINERY

A $400.00 Propane Gas Refrigerator, used 3 years $100.00

1 Oliver P.T.O. 100-Bus. Manure Spreader $350.00

Several Steel-Wheeled Spreaders from $50.00 to $135.00.

Agent for famous Schultz Spreadmaster P.T.O. Spreaders.

One 250 Diesel International Tractor, only $1765.00.

One Cockshutt "30" Tractor—a real buy at $990.00.

One Cockshutt "40" Tractor with L.P.T.O., only $1650.00.

District Agent for famous Nuffield Diesel Tractors, 3 and 4 cylinders.

Several Used Rakes and Mowers at Bargain Prices.

6-Year-old Mare, weighing 1200 to 1300 lbs. Also 3 Collie Pups, 4 months old.

Agent for Schultz Spread Master Manure Spreader.

Authorized Dealer for:

Cockshutt Farm Equipment
Beatty Barn Equipment
Universal Milkers

Sales and Service

EWART CARKNER

Telephone 121 W 14.

WINCHESTER ONT.

NOTICES

PERSONAL

OLD, RUNDOWN? Ostrex Tonic Tablets help "pep-up" thousands of men, women past 40. Only 69c. At all druggists.

ACCOMMODATION — Comfortable Home for elderly ladies. Apply to Mrs. Earl Steinburg, Morrisburg. Phone KI 3-2970. 27-28p

DEAD ANIMAL DISPOSAL ACT

We have been licensed to remove your dead and crippled farm animals under the above Act.

FREE REMOVAL

Phone: Collect WEllington 2-6821 or Winchester 114

ST. LAWRENCE RENDERING COMPANY LTD., CORNWALL

License 3-C-60

ELECTRICAL APPLIANCES

Full line of Beatty and RCA Victor Electrical Appliances including Electric Stoves, Refrigerators and Freezers, Washing Machines, Dryers, Oil Space Heaters, Television

ROSS H. BECKSTEAD

Phone KI 3-2103 - Williamsburg

28tfc

LIFE INSURANCE

District Representatives of the Mutual Life Assurance Company of Canada: Lyall M. Crowder, South Mountain, Tel. 606 r 41; L. Keith Crowder, Brinston, Ont., Tel. South Mountain 608 r 13. Office Phone 50.

PERSONAL — Hygienic Supplies (Rubber Goods) mailed postpaid in plain, sealed envelopes with price list. Six samples, 25c; 24 samples, $1.00. Mail Order Dept. M-57, Nov-Rubber Co., Box 91, Hamilton, Ontario.

PHONE OR MAIL YOUR ORDERS TO

Mrs. Charles Cross Simpsons-Sears

PHONE 435

WINCHESTER, ONT.

TO RENT

FOR RENT—Half House, 5 rooms, elderly couple preferred. Apply to Mrs. Andrew Bolton, Phone South Mountain 656r33. 28-29p

WANTED

GET READY FOR CHRISTMAS! Dealers, don't be satisfied with a small income when you can earn big money with our complete line including: Vitamins, tonics, cosmetics, culinary extracts, gift sets, etc. Get yourself all lined up for those Christmas $$$. High commission, bonus, trial period. FAMILEX PRODUCTS. Dept. N.-8, 1600 Delorimier, Montreal. 28c

WANTED—50-100 Acre Farm, on good road, Winchester district. Must have good buildings. Cash buyer. Possession April 1st. Apply to Gerald Morris, Real Estate Broker, Metcalfe. Phone 18. 27-28c

WANTED — Mares, pregnant 3½ months, for free winter keep. Best of care. Obtain details from Box S-15, Press Office, Winchester. 27-28p

EMPLOYMENT WANTED — Year-round work desired on farm by experienced farm hand, age 27. Available immediately. Please write to George Bowman, Inkerman. 27-28p

WANTED — DEAD OR ALIVE

Cows or Horses

I want your animals, alive or dead. If your animal is very sick, don't wait until it dies—phone me and I will take it off your hands and will pay you more money than any dealer that deals in dead stock. My Phone Number is 623r15, Mountain, R. R. 3. If no answer, call 623r6, Mountain.

General Trucking also done. Your load is insured, with PCV licence and cargo.

C. F. WOODS

Mountain, Ont., R. R. 3.

Call Collect

Phone 623r15 - South Mountain

WANTED

Dead or Alive

COWS HORSES

We want your animals, alive or dead. If your animal is very sick don't wait until it dies—phone us and we will take it off your hands.

For Quick Service Phone (Collect) Williamsburg Farm Service

Phone Winchester 347W2.

24-Hour Service.

(Under the supervision of Herber Loucks).

WANTED

—FARM
—BUSINESS
—PROPERTIES
—HOMES
—ETC.

List Them With

WALTER C. MacDONALD

Real Estate Broker

Phone 288

Winchester - Ontario

NOTICES

SUMMERS INSURANCE SERVICE

H. E. Summers - E. R. Summers

Phone 399

A complete Insurance Service for all lines of Fire, Casualty and Life Insurance. Also low cost Automobile Financing and Insurance Plan.

ATTENTION CAR BUYERS

Our Low Cost Financing and Insurance Plan will help you make a better deal. BEFORE you buy talk to us.

H. E. Biccum

Insurance and Real Estate

Phone 311 - Winchester

MONUMENTS

C. C. STUBBS & CO.

L. D. Wells, Prop.

MONUMENTS AND CEMETERY LETTERING

On No. 2 Highway opposite New Union Cemetery.

Phone KEystone 4-2255.

ROSS McCONNELL, Representative

Winchester, Ont. Phone 264.

"The Most Modern Shop In Eastern Ontario"

BELTONE HEARING GLASSES FOR CHRISTMAS

Now is the time to order them, if you really want to enjoy the fellowship of family and friends during this joyous season. Write or phone today.

BELTONE HEARING AIDS

RAYMOND SUMMERS

Phone 140

WINCHESTER, ONT.

ROCK OF AGES — Look for this seal. It's your guarantee of permanence.

J. L. KINKAID

Phone KI 3-3184

Morrisburg, Ont.

FAMILY MONUMENTS — Authorized Dealer

CEMETERY LETTERING

Poultry Wanted

All kinds of Poultry Wanted at all seasons. Also Hides and Wool. Highest Prices Paid, and you are assured of a Square Deal.

MORRIS ROSS

PHONE 19 - WINCHESTER

Albert Gale Agencies Ltd.

Move right in — 5-Room House on highway, with heavy wiring and insulated. Close to town. Asking $4,000, with terms. List No. A-1016.

Four-Room House, near Osgoode. Modern kitchen with plenty of cupboards; oil furnace; school bus passes door. $1,000 handles and balance as rent. List No. A-983.

Garage Business including complete equipment and modern living quarters with modern conveniences. All necessary tools and space for a complete garage repair trade. Owner wishes to retire. $20.000 handles, which includes stock. List No. B-294.

85-Acre Farm on Highway 43. All under cultivation. Good buildings with Hydro throughout. Must be sold. Asking $6,500 with terms. List No. B-219.

Body Repair Shop and Dwelling. Well located in good thriving town. Doing excellent turnover. Owner must sell for health reasons. Asking $8.000, with terms to right party. List No. B-140.

100-Acre Farm on paved road. Exceptionally good buildings. Close to town. All new wiring. $3.000 handles. List No. B-142.

Grocery, Meats and 200 Frozen Food Lockers. Comfortable home adjoins. All modern equipment including walk-in cooler. Only $5,000 handles and balance arranged. List No. B-147.

Four-Bedroom Frame House with furnace and bathroom and five acres of good garden land in Kemptville district. Good barn for poultry raising. School bus passes door. Asking $6,500 with terms. List No. B-73.

200-Acre Farm, with good buildings. Hydro and water pressure. May be purchased complete with stock and machinery, or farm alone. Early possession. $7,000 handles. List No. B-143.

Albert Gale Agencies Ltd.

Member of the Ottawa Real Estate Board

Member of the Photo-Co-Op Division of Ottawa Real Estate Board.

AUSTIN CARKNER, Salesman.

Phone 298 Anytime.

Winchester - - Ontario

News From Mountain and District

Vancamp

Mrs. Ellen Reid and Mrs. Gordon Hutchinson, of Winchester, spent Friday in Ottawa.

Mr. Ray Guy has returned home after spending the past week deer hunting.

Mr. and Mrs. Robert Bellinger, Mrs. L. Renwick and Baden had dinner last Sunday with Mr. and Mrs. Wm. Bradley at Fournier.

Sorry to hear Master Tommy Bolton and Mrs. Grant McIntosh are in the Winchester Hospital, and Donald Cinnamon, who is in the Ottawa Civic Hospital. All wish them a speedy recovery.

Mr. and Mrs. James Levere had dinner on Sunday for the latter's immediate family in honour of Mr. Coughler's birthday.

Mrs. Samson was taken by ambulance to Winchester Memorial Hospital on Saturday. She fell and suffered a possible hip fracture. All wish her a speedy recovery.

Mountain

Mrs. Wm. Clark spent Friday at the home of Mr. and Mrs. Arthur Kerr and family.

Mr. and Mrs. Lyle Coughler, Linda and Judy, attended the wedding of Mrs. Coughler's niece, Miss Marilyn Payne, to Clifton Kern in Hamilton on Saturday.

Mrs. Nelson Merkley, of Cloverdale, spent Thursday at the home of her parents, Mr. and Mrs. Alfred Byrd. Callers on Sunday were Mr. Clair Van-Allen and Mr. Russell Baker.

Callers at the home of Mr. and Mrs. Carl Simms on Saturday were Mrs. Wm. Wilson of Carlsbad Springs, Mrs. Joseph Hyndman and Jo-Anne, of North Mountain, and Mrs. Ivan Christie.

Mrs. George Carlyle spent Friday at the home of Mr. and Mrs. Norman Mussell, Osgoode.

Callers over the week-end at the home of Mr. and Mrs. Wm. Allen were Mrs. Rod Meunier, and Mrs. Bob Carlyle, of Winchester; Miss Edith Allen and Byron Allen, of North Mountain; Miss Nettie Saunders, of Osgoode, Mr. Russell Thompchester, spent Sunday afternoon at the home of Miss Camie Rose.

Miss Flossie Christie was a supper guest on Friday at the home of Mr. and Mrs. Wm. Clark and Alice.

Mr. and Mrs. Wm. McIntyre and Mrs. J. L. Mill had supper on Saturday evening with Mr. and Mrs. Ernest Scott.

Mr. and Mrs. Hilliard Richardson, Mrs. Harold Black, Mr. and Mrs. Wm. McIntyre, Mr. and Mrs. James Baker and Mr. and Mrs. Albert Workman spent last Wednesday evening with Mr. and Mrs. Ewart Simms. Mr. and Mrs. Workman left Monday to spend the winter in Jamaica.

Mrs. Harold Black, Gary and Gordie, spent Sunday at Aultsville.

Mrs. James Baker and Mrs. Ewart Simms spent Friday afson of Kemptville.

Mrs. Samuel Rose, of Winternoon at Smiths Falls.

W. A. Meeting

The November meeting of the W. A. of the United Church was held in the S. S. Hall last Tuesday evening. Mrs. Lawrence Simms, the president, opened the meeting with a poem and prayer, after which the Theme Hymn was sung and Motto repeated.

The treasurer, Mrs. Harold Durant, gave a report of money on hand, and a motion was passed that two dozen new hymn books be purchased for the church. A thank-you note was to be sent to the Gibson family for the gift of six new hymn books in memory of Alexander Gibson.

The programme committee, Mrs. George Carlyle and Mrs. Harold Durant, conducted the worship service and gave a reading on "The Old Fashioned Parlour." The guest speaker, Mrs. Gerald Fee, gave a very interesting talk on Christmas thoughts and ideas.

The meeting closed with the Mizpah Benediction, after which a social hour and lunch was enjoyed.

Small Investment! Big dividends! That's what everybody likes about The Press Want Ads.

Oak Valley

Mr. and Mrs. Earl Tinkler spent the week-end with Mr. and Mrs. Danny Cox of Montreal, and Miss Mildred Tinkler spent the week-end with Mr. and Mrs. Chas. Munroe, of Williamsburg.

Sunday evening callers on Mr. and Mrs. Earl Tinkler were Mr. and Mrs. Jack Smith and Mrs. Vivian Douglas and friends, of Merrickville; Mrs. Mike Dunlop of Inkerman, Mr. and Mrs. Len Clark and John, of Ottawa, Mr. and Mrs. George Peters of Cardinal, and Mr. and Mrs. Chas. Munroe, Williamsburg.

Misses Doris and Gail Wise, of Winchester, spent the week-end with Miss Edith Tinkler.

Mr. and Mrs. Franklin Salter and family spent Wednesday with Mr. and Mrs. Archie Christie of Bedell.

Mr. and Mrs. Arthur Baker, Faye and Dale, of Cornwall, had dinner on Friday with Mr. and Mrs. W. F. Salter. Mr. and Mrs. Salter accompanied them to Merrickville in the afternoon where they visited with Mr. and Mrs. B. L. McLellan.

Mrs. Richard Kirkwood, Judy and Mary Kaye, spent Saturday evening with Mr. and Mrs. Gerald Rice. of Winchester.

Mrs. Sam McIntsoh and family, of Dundela, spent Sunday with her mother, Mrs. Hattie Baldwin, and Mrs. Harold Baldwin of Inkerman called in the afternoon.

Mr. and Mrs. Earl Tinkler and Mildred were Sunday visitors with Mr. and Mrs. George Peters of Cardinal.

Mr. and Mrs. Peter Meerakker and family visited with Mr. and Mrs. George Davidson and Mr. and Mrs. M. VanDyke on Sunday.

Sunday visitors at the Kirkwood home were Mr. and Mrs. Barton Beckstead of Elma. Mr. Ralph Kirkwood, Susan and Tommy, of Winchester Springs; Mr. and Mrs. Earl Freeland, Debbie, Patricia and Julia, of Winchester.

South Mountain

Late Roy Christie Graham

Roy Christie Graham, highly respected citizen of the South Mountain district, died in the Ottawa Civic Hospital after a lengthy illness. He was 60.

Born at South Mountain, he was the son of the late James Graham and his wife, Mary Christie, and resided in this district all his life. He was possessed with a quiet, pleasant manner and was always willing to lend a helping hand to a neighbour or friend, and his death cast a gloom over this community.

He was married to the former ane (Jennie) Spratt, of Ottawa.

The body rested at the Armstrong Funeral Home, South Mountain. Funeral was held at the United Church where Rev. Gerald Fee conducted the service, assisted by the choir.

Left to mourn besides his wife is one son, Thomas Ronald Graham, of Prescott; one brother, Elgin Graham, South Mountain, and one sister, Mrs. Mabel McCall, of Victoria, B. C.

Interment was made at South Gower Cemetery. The pall-bearers were Eldon Gallagher, Gordon Mulholland, Ernest Boyd, Lytle Crowder, Edmond Francis and Russell Beggs.

ACTIVITIES AT

M. D. H. S.

(By Mary Ronson)

CURLING

Curling will get underway this Wednesday and Saturday at the Winchester Curling Rink for the students of our school. This is the third winter the members of the Winchester Curling Club have generously offered us the facilities of their fine rink, and their kindness and interest are very much appreciated by the students. There is a great deal of interest in curling at our school, and now that a club has been formed we are looking forward to a very rewarding season in curling.

AUCTION DANCE

The Scholarship Committee for the Mountain District High School has informed us that the Auction Dance will be held at the Hallville School on Wednesday evening December 7, beginning at 8 o'clock, instead of November 30 as previously planned. The members of the Committee are highly enthused over the response the Auction Dance is receiving, and they are assured of another successful project as more and more contributions for the auction sale continue to come in. The kindness of merchants and individuals, in our own and surrounding areas will enable the auctioneer, Harold Finnerty, to offer nearly twice as many contributions for public auction as he was able to offer in previous years.

The Scholarship Committee has asked us to acknowledge their sincere appreciation of the wonderful donations of the following business people and interested individuals: Andy Cooper; Howard Biccum; Fennell Feed Co.; Gordon Hutchinson; Woods' Hardware; Morgan's Men's Wear; Winchester Allied Food Store; Slater's Service Station; Art Leason's Service Station; Docksteader Bros.; Hugh Eadie; Ewart Carkner; Fawcett's Jewellery; Estella's Beauty Shoppe, Ron Alexander; Muriel's Flowers; Davidson's Jewellery; Blackler's Hardware; Winchester Radio and T.V.; Levere's Fina Station; Winchester IGA; Howes' Grocery Store; Casselman Beauty Salon; H. R. Strader Grocery; T. L. Brown Grocery; Winchester Motors; Lannin Lumber Co.; Vice & Craig Furniture; Boyd's Garage; LaRose Pharmacy; Ault Milk Products; Raina's of Kemptville; Capital Store; Johnston Motor Sales; Cecil Dool & Son; Bryson Patterson; Kemptville Creamery; Kemptville Western Tire and Auto Shop; Mylcrest Style Shop; Auld's Allied Food Market; S. Lecker; Marvan's of Kemptville; Oxford-on-Rideau Co-op; Kennedy Hardware; Kemptville Egg Grading Station; Jim Roibnson's B.A. Station; G. Borden's Creamery; Beaupre Jewellery; Gilmer Pharmacy; Miller's Sales & Service; Boyd's Beauty Salon; C. W. Coons' General Store; Charles Shaver Sales; Seelley's Hardware; Fetterley's; Ed. Williamson Texaco Station; Arthur Johnson; Danny Sipes; Coleman's Garage; Evert Froats; Ada Styles; S. W. McQuaid; Ivan Simser; Willis Riddell; Merle Allen. Additional names of donors will be acknowledge next week.

The Committee has also informed us that there are many excellent prizes to be offered on the night of the Auction and that the articles contributed to the Auction Dance will be on display in the show windows of Sullivan's and McNeill's Stores. The proceeds of this project will be used for scholarships and bursaries.

Grandmothers Enjoy W. I. Meeting

The Grandmothers' meeting of the South Mountain Women's Institute was held at the home of Mrs. Frank Gilroy with a splendid attendance. Highlight of the evening was Historical Research programme, convened by Mrs. Harry E. Barry.

Corsages were presented and pinned on five great grandmothers, namely, Mrs. Leonard Monteith, Mrs. Wm. Cleland, Mrs. Wm. Crowder, Mrs. John Forrester and Mrs. Thos. Francis.

Mrs. D. L. Berry won the prize for the greatest number of grandchilden, and Mrs. Thos. Francis for the greatest number of great grandchildren. Mrs. Wm. Crowder gave a very interesting talk on the first merchants in the village, and Mrs. Arnold Shaver modelled a dress worn in 1900.

A sing-song of old songs was enjoyed, bringing the evening to a close.

4-H Club Course Ends

The newly organized South Mountain 4-H Club, under the leadership of Mrs. Clarence Marriner and Mrs. Michael Sheehan, wound up their course on "Meat On The Menu" by holding a swimming party at "The Village Inn," Prescott, where a very enjoyable time was spent.

The club is sponsored by the South Mountain Women's Institute and has a membership of ten girls.

The officers for the term were: President, Kathy Beamish; secretary, Christine Baldwin; treasurer, Carol Monteith; Leaders, Mrs. Clarence Marriner and Mrs. Michael Sheehan.

LIVE BETTER ELECTRICALLY

CKWS - Television

WEEKDAYS

1.30 - 2.00—MOSTLY MUSIC and the "Turkey Draw!"
4.00 - 4.30—ALMANAC with Claire and Clif.
6.00 - 7.10—EARLY MOVIETIME.
7.10 - 7.30—NEWS, WEATHER & SPORTS
11.15 - 11.30—NEWS, WEATHER & SPORTS
11.30—LATE MOVIE.

WEDNESDAYS

10.00 p.m.—"The Valiant Years," a 26-week series about Winston Churchill. Fridays, 7.30 p.m., "It's Debatable," with Arthur Phelps and guests.

SAT., NOV. 26th is "GREY CUP" DAY!

12.30—Grey Cup Parade. 4.00—Grey Cup Game.

SATURDAYS at 9:00 p.m. N.H.L. HOCKEY

11.15 p.m.—WRESTLING "live"!

RED SKELTON - PERRY COMO - DON MESSER - CLOSE-UP - THE REAL McCOYS - TENNESSEE ERNIE FORD PETER GUNN - GUNSMOKE - GUESTWARD HO KLONDIKE

For the finest in television entertainment be viewing CHANNEL 11 where there is something wonderful happening for everyone!

CSKW - Television - Channel 11
KINGSTON

Tractors

Get ready for winter snow removal with some of our Top Grade Used Tractors with front end loaders. Choose from . . .

1-Oliver Super 55 Deisel, with Oliver Loader, 2 years old.
2-M.H. 22 Tractors, with live hydraulic and Super 6 Loaders.
A few Heat Houses.
1-I.H.C. W-4, with Humboldt Loader, front mounted hydraulic system.
1-I.H.C. Farmall A, with Sedore rear mounted loader.
1-Ferguson Tractor, with half tracks.

OTHR USED TACTORS INCLUDE—

1-Cockshutt 550 slightly used.
1-Cockshutt 35 complete with hydraulic, like new.
1-Cockshutt 20 Deluxe, like new.

WE DON'T NEED ALL OF THIS . . . HOW ABOUT YOU.

Try Us For A Quick Deal Now . . . Terms To Suit Your Budget

Weagant Farm Supplies
Phone 41M South Mountain

Plumbing and Heating Service

Complete Line of Bathroom and Kitchen Fixtures.
Findlay Furnaces and Conditioner Units.
Crane Oil Burners.
Beatty Pumps and Equipment.
Northern Electric Refrigerators and Appliances.
Pressure Systems.
Kitchen Ranges, Heaters, etc.

J. Fader & Son
Phone 60
WINCHESTER - ONT.

Bread Like Mother Used to Bake a Thing of the Past?

NOT AT SUMMERS' BAKERY!

Probably your family has never tasted Home-made Bread when it's hot out of the oven.

Treat them today to bread like mother used to bake. It's smackin' good!

SUMMERS' BAKERY
Phone 140.
WINCHESTER - ONT.
Open 'till 9 Saturday Night.

Art and Amy DAYKIN
PHOTOGRAPHY
WEDDINGS
FAMILY GROUPS
CHILDREN
OSGOODE - ONTARIO
Telephone Metcalfe 61 r 4.
North Gower 610 r 13.

R. BRYSON PATTERSON
OPTOMETRIST
Open Week Days—9 a.m. to 5 p.m. Fridays—9 a.m. to 5 p.m and 7 to 9 in the evening. Closed on Wednesdays.
For Appointment Phone 41
KEMPTVILLE - Ontario

Why not try our
Take-out Service
Alexander's
SNACK BAR
Ph. 139 Winchester

H. W. ALGATE
OPTOMETRIST
391 Richmond Road
Ottawa. Ont.
In Attendance at
P. J. Gilroy's. Chesterville
Thursday, December 1
For Appointment Ph. HI 8-2355

Hylo Egg-Grading Station
L. KAPELLER, Prop.
WINCHESTER, OSGOODE and CHESTERVILLE
HIGHEST MARKET PRICES
Paid Daily for our City Trade
2 Electric Grading Machines To Assure You Proper Grade

If it is not convenient for you to bring your eggs to our Grading Stations at Winchester or Osgoode you may leave them at any of the following stores where they will be picked up and your returns left twice weekly:

MacPherson's Store Winchester Springs
Miller's Store Metcalfe
Thomas' Store Elma
Lewis' Store Dalmeny

CHECK-R-MIX FEEDING SERVICE

which means

A GOOD FEED at a GOOD PRICE . . .

Delivered To Your Farm.

PELLETS and MASH
Made Fresh Daily

We carry a Complete Line of Purina Sanitation Products

H. E. SAUNDERS & SONS
"Your RALSTON-PURINA Dealer"
Phone 39 (S. Mtn.) INKERMAN

FINA
- WASHING
- LUBRICATION
- FIRESTONE TIRES

HAROLD LEVERE. Lessee Dealer
Levere's Service Station
WINCHESTER PHONE 315 ONTARIO

For The Deal Of The Week
See Louis Weiner and Gord Fader
$50.00 DOWN On Any Car or Truck — Up To 36 Months To Pay.

1958 PONTIAC Sedan, Automatic, Radio.
1957 DODGE Mayfair Sedan, V-8 Automatic, Radio.
1956 DODGE 2-Door Hardtop.
1956 DODGE 4-Door. V-8 Automatic.
1956 METEOR 2-Door Hardtop, V-8 Automatic, Radio.
1956 METEOR Sedan. with Radio.

1960 NEW FORD ½-Ton.
1956 FORD ¾-Ton Pick-up.
1955 INTERNATIONAL ¾-Ton Pick-up.
1954 MERCURY ½-Ton Pick-up.

Nu-Way Motor Sales
PHONE 170 - WINCHESTER

CHURCH NEWS

SUNDAY, NOVEMBER 27th, 1960.

Anglican Church

Rev. Mr. Thomas will be in charge.
(The First Sunday in Advent)
Holy Communion, 9.30 a.m.; Sunday School, 10.00 a.m. No Service in the evening.

Baptist Church

(Mr. Perry Ferns. Guest Speaker.
Winchester: Service at 10 a.m. Sunday School at 11 a.m.
Ormond: Service at 11.30 a.m. Sunday School at 10.30 a.m.

Presbyterian Church

Rev. Wm. Sutherland, Minister.
Sunday School, 11.00 a.m.
Worship Service at 11 a.m.

United Church

Rev. Angus J. MacDonald, Pastor.
Worship Service at 10.30 a.m.; Sunday School at 11.30 a.m.
Harmony: Service at 3.00 p.m. Sunday School at 2.00 p.m.

Wesleyan Methodist Church

Rev. W. D. Mack, Minister.
Sunday School at 9.45 a.m.; Service of Worship at 10.45 a.m. and 7.30 p.m. Prayer and Fellowship Hour on Wednesday at 7.30 p.m. Youth meets on Friday at 7.45 p.m.
Hallville: Sunday School at 2.15 p.m. Afternoon Worship at 3 p.m.

Williamsburg Christian Reformed Church

Rev. H. Vanderplaat, Minister.
(Church of the Back to God Hour Broadcast heard every Sunday at 8 a.m. over Station CFRA, Ottawa)
Morning Service 9.30 a.m., Dutch. Afternoon Service, 2 p.m., English.

Winchester Springs United Church

Rev. Ralph Brookson, Minister
Worship at 2.30 p.m.
Sunday School at 130 p.m.

Winchester Springs Presbyterian Church

Service at 2.30 p.m.
"Visitors are never strangers at Knox."

Inkerman United Church Pastoral Charge

Minister: K. McAllister, L.S.
Inkerman: Service at 10.00 a.m. Sunday School at 11.00 a.m.
Vancamp: Service at 1100 a.m. Sunday School at 10.00 a.m.
Pleasant Valley: Alternating Services in the afternoon and evening.

Inkerman Wesleyan Methodist Church

Rev. J. H. Weaver, Minister.
Sunday School at 10 a.m.; Service of Worship at 11 a.m. and 7.30 p.m. Prayer and Fellowship Service on Wednesday at 8 p.m. Youth Meeting on Friday at 8 p.m.

BETHANY CHAPEL WINCHESTER

Every Wednesday evening at 8.00 p.m. a Bible Study Period will be held.
Sunday Services—10.30 a.m., Sunday School for all ages; 11.30 a.m., Morning Worship; 8.00 p.m., Gospel Service.
A friendly welcome awaits you!

YOUR PLUMBING EXPERT
WE'RE JUST AS MODERN AS CAN BE WE KEEP UP WITH THE TIMES YOU SEE!
ALWAYS the BEST EQUIPMENT!

Furnace Cleaning—
We are equipped to vacuum clean, properly adjust and service your automatic furnace. Give us a call.

G. E. Elliott
PLUMBING — HEATING
Tel. 295
WINCHESTER

NEW CASE® TRACTORS for '60
UNBEATABLE IN ITS POWER CLASS
CASE 530 — 3-4-plow. Case-o-matic Drive 4 or, 12-speed-or shuttle transmissions

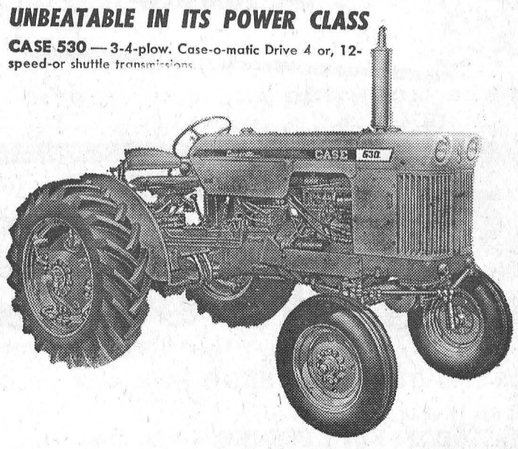

Like a tractor with plenty of power? A rugged new CASE is the tractor for you! CASE has boosted horsepower up to 25% right through the 1960 line . . . giving CASE Tractors unbeatable power in every class from 3- to 6-plow. Yet price per horsepower is down.

Drop by SOON! Get the feel of REAL tractor power in the seat of a 1960 CASE! There are Money Saving diesels in every class!

WINCHESTER MOTORS
Phone 122, Winchester

Williamsburg and District News....

Williamsburg

The many friends of Mrs. Nettie Barkley are sorry to hear that she is a patient in the Winchester District Memorial Hospital.

The infant son of Mr. and Mrs. Gordon McIntosh was baptized James Elburn at St. Peter's Ltuheran Church on Sunday morning.

Mr. and Mrs. John Whitteker were among those who attended the wedding of Rex K. Casselman last Saturday.

Mr. and Mrs. Isaac Barkley, of Oshawa, Graham Barkley and son, Mark, of Ottawa, spent Tuesday at the home of Mr. and Mrs. Claude Casselman.

Recent guests at the home of Mrs. G. L. Barclay were Rev. and Mrs. C. A. Adey, of Brinston; Mrs. T. J. Keyes, Winchester Springs; Mr. and Mrs. Arthur Johnston and family, of Brinston, Mr. and Mrs. Eric Barclay, Richard and Stephen Rock, of Ottawa; Mr. and Mrs. Doug. Barclay and family.

Sunday supper guests at the home of Mr. and Mrs. Frank McMillan were Mr. Keith Casselman and Mr. Chester Angus, of Ottawa.

Mr. and Mrs. Douglas Warner, of Cornwall, spent Friday at the home of Mr. and Mrs. Claude Casselman.

Thank Offering Service of St. Peter's Lutheran Church was held Sunday evening at 8 p.m. Mrs. Gordon Woods, president of U. L. C. W., was in charge of the service. The film, "Household of Faith," was shown. Mrs. Clifford Casselman, Miss Nina Casselman, Mrs. Bernard Whitteker and Mrs. Emerson Harriman assisted in reading the Scripture, prayer, etc.

The Junior Choir, in charge of Mrs. Georgina Froats, rendered a Thanksgiving hymn.

Lunch was served by the members. Guests were present from Morrisburg, Riverside, Dunbar and Iroquois.

Legion Bingo Winners

Winners at the Legion Bingo, sponsored by the local Branch, were as follows:

Regular games: Gloria Richmire, Mrs. Jack Macklin, Roger Tupper and Evelyn Richmire, Williamsburg; Bobby Lasalle, Morewood; Dick Richardson, Morrisburg; Henry Ouderkirk, Crysler; Mrs. Leonard Simser, Mountan; Mrs. Fred Henderson, Delbert Young, of Winchester Springs; Mrs. James Barkley, Brinston; Shirley Empey, Larry Empey, Iroquois; Mrs. Cecil Arbuthnot, Russell.

Special Game winner: Allen Beckstead, Brinston; Mrs. Robert Lasalle, Morewood; Mrs. Wm. Hummell, Chesterville; Mrs. Irwin Richmire and Leonard McLaren, Morrisburg.

IN HIS 70th YEAR

Lloyd Pharaoh Dies At Iroquois

Well known throughout the area, Lloyd Pharaoh died at Iroquois last Friday. He was 70 years old.

Born in Cardinal, he was a son of the late George and Elizabeth Bus Pharaoh. He married the former Stella Granger of Ottawa who predeceased him two years ago.

Surviving are one son, Harry, of Iroquois; three daughters, Mrs. Leslie Colley (Isobel), of Dalmeny; Mrs. Garnet Loucks (Jean), of Iroquois, and Mrs. William Hooke (Ruth), of Cardinal, and three sister, Mrs. William Lafleur, Ottawa; Mrs. Harry Hollister and Miss Minnie Pharaoh, of Williamsburg.

Funeral was held at the home of Garnet Loucks, Iroquois, on Monday where service was conducted by Rev. Fraser Weegar. Interment was made at Spruce Haven Cemetery, Brinston.

The pall-bearers were Les. Casselman, Walter Loucks, Calvin Serviss, Grant Casselman, Lloyd Davis and Henry Barkley.

NOVEMBER MEETING ST. PETER'S U.L.C.W.

The November meeting of the U. L. C. W. was held in the Church Hall. The president opened the meeting with the Thank Offering Thought, read in unison.

Mrs. Bernard Whitteker and Mrs. A. Blackwell gave a very interesting topic entitled "These Are Serving," and the Scripture was read by Mrs. A. Loucks.

There were 23 members and two visitors present, and roll call was answered with a verse of Scripture containing the word "Serve."

Reports from the committees were given. Mrs. A. Blackwell gave a very interesting report on the Biennial Convention held recently at Kitchener.

Winchester Springs

Mr. and Mrs. Hector Munro in Oakville and Toronto last spent a few days with relatives week and attended the Winter Fair.

Mrs. Joe Davidson and Mrs. Grant Cougler attended the Teachers' Convention at Iroquois on Friday.

Mrs. Della Steele and Mr. and Mrs. Allen Davidson and girls of Ottawa were visitors of relatives here on Sunday.

Mr. and Mrs. Jay Bailey, John and Charles had supper Sunday evening with Mr. and Mrs. Ernest Marcellus of Rowena.

Mr. and Mrs. George Kirkwood, Mr. and Mrs. Clarence Sears, and Mr. and Mrs. Bern Shortt and family, of Cardinal, spent a few days with Mr. and Mrs. Wilbert Blair and Linda, of Pickering.

Mr. and Mrs. Clayton Coons, Sharon and Lloyd, of Lisbon. N. Y., had dinner on Saturday with Mr. and Mrs. John Coons.

Mrs. Orpha Hollister and Mr. and Mrs. Ogel Hollister. of Hammond, N. Y., had dinner on Sunday with Mr. and Mrs. Thos. Cunningham.

Mr. Fred Coons, of Massena, N. Y., and Mrs. Eardley Coleman, Cheryl and Donna, of Dundela, had dinner on Sunday with Mr. and Mrs. John Coons.

Mr. and Mrs. Bob Fisher and children, of Ottawa, called on Mrs. Jas. Herriman on Sunday.

Callers on Mr. and Mrs. Thos. Cunningham were Mrs. Henry Stoodley of Vernon, Mrs. Mac Carkner of Cass Bridge, Mrs. Eardley Colleman and girls, of Dundela, Mr. and Mrs. Egerton Barkley, Jean and Brian, of Elma, and Mr. and Mrs. Denzil Robinson.

Mrs. Hugh Fisher and Mrs. Wilkes; of Maxville, spent Friday with Mrs. Jas. Herriman.

Mr. and Mrs. Thos. Cunningham and Mrs. T. J. Keyes had tea on Thursday with Mr. and Mrs. Tom Armstrong and Beth, at Spencerville.

Mr. Jas. Herriman is improving after having an operation at the Memorial Hospital last week.

Mrs. Arie Nanne is at present a patient in the Winchester Hospital. She is to undergo an operation shortly.

Mr. John Bolton had a calf killled by lightning in last Tuesday night's electrical storm.

Mr. and Mrs. Morton Adams, of Cardinal, Mr. and Mrs. Arnold Hume, of Prescott, were calles on Sunday on Mr. and Mrs. Arthur Adams.

Mr. and Mrs. Arthur Adams were supper guests on Sunday of Mrs. George Myers and Miss Grace Myers.

Mr. and Mrs. Gerald Adams and family, of Williamsburg, and Mr. and Mrs. Earl Adams and family, of Kars, were visitors recently of Mr. and Mrs. Arthur Adams.

Strader's Hill

We are sorry to report Messrs. John Wells and Ralph Service, both patients at the Memorial, Winchester.

Mr. Dalton Gow, Williamsburg, is spending some time at the home of his grandmother, Mrs. John Wells, while his grandfather, John Wells, is confined to hospital.

Mrs. John Riddell and Donna spent Friday with Mr. and Mrs. Johnnie Beckstead and family.

Mr. and Mrs. Ray Service and Danny White, of Kingston, spent the week-end at the home of Mr. and Mrs. Ralph Service and visited Mr. Service who is a patient in the Winchester hospital.

Mrs. Lloyd Beckstead spent Friday afternoon with her mother, Mrs. Ethel Bolton, of Mountain, who has been ill at her home.

Mr. and Mrs. Saxon Hess, of Cornwall, had dinner with Mrs. John Wells and Donald on Sunday.

Mrs. Ralph Service spent Friday afternoon with her parents, Mr. and Mrs. Spence Fawcett, of Hulbert.

Mrs. John Wells, Donald and and Mr. Dalton Gow had dinner Sunday evening with Mr. and Mrs. Douglas Gow, of Williamsburg.

Mrs. Laura McIntosh, of Morrisburg, spent Saturday afternoon with Mr. and Mrs. Elgin McIntosh.

Colquhoun

Mr. Bernie Kyer, Cornwall, spent the week-end with Mr. and Mrs. Wallace Gallinger.

Mrs. Russell Woodbeck and daughter, of Peterborough, are visiting her parents, Mr. and Mrs. Clarence Countryman.

Mrs. Lee Smith and daughters, Pat and Cathy, Miss Karen Hutt and Mrs. F. Smith, Chesterville, were Sunday callers of Mr. and Mrs. D. H. Kyle and family.

Mr. Bernie Kyer, Cornwall, Mr. and Mrs. J. Smith and family of Chesterville, Mr. and Mrs. Donald Casselman, Joar. and Betty, of Goldfield, visited Mr. and Mrs. Lloyd Gallinger on Sunday.

Mr. Wm. Gow, Mr. and Mrs. Ernie McMillan, Cornwall, and Mr. and Mrs. L. Presley, Morrisburg, were recent callers on Mr. and Mrs. Mahlon Gow and Mrs. Lillie Gow.

Mr. and Mrs. Roy McConnell of Montreal spent the week-end with Mr. and Mrs. Roy Hart.

Mr. and Mrs. Kenneth Hummel were Sunday tea guests of Mr. and Mrs. Earl Droppo.

Cass Bridge

Mr. and Mrs. Ralph Johnston, accompanied by Mrs. Walter Johnston of Ottawa and Mr. and Mrs. Roy Merkley of Winchester. spent last week in Toronto and attended the Winter Fair and a hockey match.

Mr. and Mrs. Floyd Coons had dinner on Sunday with Mr. and Mrs. Hilliard Kenney of Roebuck.

Congratulations to Mr. and Mrs. Victor Johnston on the gift of a son.

Mr. and Mrs. Ken. Duant spent Sunday with Mr. and Mrs. Clifford Barkley and family.

Mr. Floyd Pemberton and Mr. Rae Munroe attended the Winter Fair at Toronto last week.

Mr. and Mrs. Ernest Munroe and Rae called on Mrs. Jack McDiarmid of Cryler on Sunday.

Mrs. James Bowman and Elgin spent Sunday with Mr. and Mrs. Elgin Black.

Miss Linda Hummel spent the week-end with Miss Lois McNairn.

Many people attended the 4-H Club Award Night at Chesterville. Congratulations to Mr. Mark Hart in the Tractor Club.

United Church W.M.S. Auxiliary

The W. M. S. Auxiliary of Colquhoun United Church met at the home of Mrs. Earl Wells. The theme was "Missions." The president gave the call to worship, and Scripture readings were given by Mesdames B. Millward, B. Colquhoun and R. Hart.

A letter was read from Jean Sommerville about her work in Trinidad. Mrs. R. Colquhoun volunteered to package cards and picture leaflets to be sent there.

Miss Owen Suttie's letter about a Japanese woman was read by Mrs. H. McIntosh. A chapter of the Study Book was told by Mrs. Cecil Dennison.

The hostess served a dainty lunch, and a vote of thanks was given by Mrs. L. Gallinger.

Press Classified Advts. bring you quick results!

FAMILY STYLE ENTERTAINMENT
Winchester
DOORS OPEN 7:00 P.M., CONTINUOUS FROM 7:30

Wed., Thurs., Fri., Sat. NOV. 23-24-25-26



starring ROSSANO BRAZZI · MITZI GAYNOR · JOHN KERR · FRANCE NUYEN
featuring RAY WALSTON · JUANITA HALL
Produced by BUDDY ADLER · Directed by JOSHUA LOGAN · Screenplay by PAUL OSBORN
A MAGNA Production · STEREOPHONIC SOUND · In the Wonder of High-Fidelity · Released by 20th CENTURY-FOX

ADULT ENTERTAINMENT *(In Cinemascope and Color)*
This is a superior film. ADULT ADMISSION 65c

Mon., Tues., Wed. NOV. 28-29-30

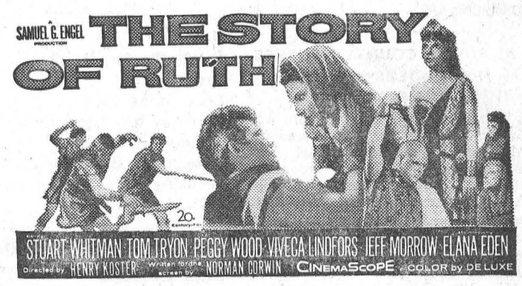

Biblical Drama. Excellent picture with carefully chosen cast.

Smith's Photo Studio
Morrisburg
PORTRAITS, GROUPS, WEDDINGS
COMMERCIAL, Etc.
We Specialize in Children's Photographs
39 Kyle Dr. - Ph. KI3-2873

Today's the day!

THE NEW VAUXHALLS ARE HERE!



What wonderful news! And what wonders await you with the arrival of Vauxhall's spanking new models. Famous five-passenger Victors now sport a totally new wide-span grille — a huge, roof-high wraparound rear window, redesigned interiors, exciting new colors and trim. More big news! For the very first time Vauxhall's elegant, six-cylinder Velox and Cresta offer the thrilling refinement of a lightweight Hydra-Matic automatic transmission as an extra-cost option. See **all** that's new in the feature-full Vauxhalls — at your nearest Vauxhall dealer's today.

4-Door accessibility

Vauxhall's 4 wide-opening doors let passengers come and go with ease and dignity — without disturbing the driver.



New visibility



New wraparound rear window extends high into roofline. Provides unexcelled vision for driver and passengers.

Trunk space galore

Open wide and behold! Vauxhall's extra spacious luggage compartment is big enough for family vacation needs.



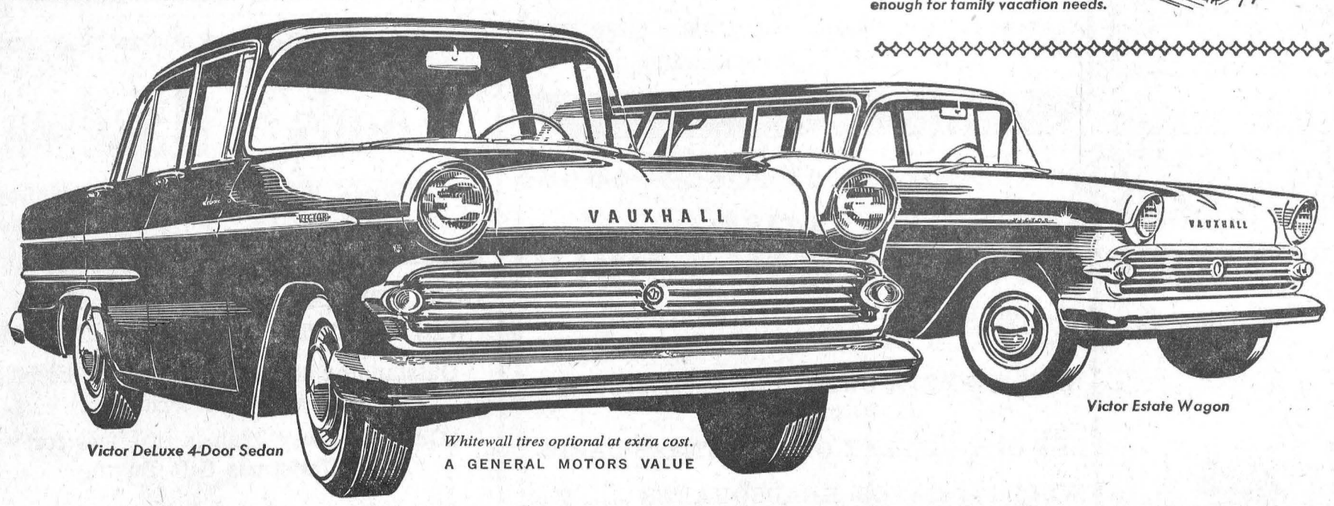

Victor DeLuxe 4-Door Sedan *Victor Estate Wagon*

Whitewall tires optional at extra cost.
A GENERAL MOTORS VALUE

PLUS ALL THESE NO-COST EXTRAS! FIVE-PASSENGER COMFORT ◇ EFFORTLESS RECIRCULATING BALL-RACE STEERING ◇ LAMINATED GLASS WRAP-AROUND WINDSHIELD ◇ FRESH AIR HEATER & DEFROSTER ◇ INTEGRAL BODY CONSTRUCTION ◇ ECONOMY CARBURETOR ◇ RUSTPROOFING BODY DIP ◇ OIL-BATH AIR CLEANER ◇ LEVEL-RIDE SUSPENSION ◇ HYDRAULIC-ASSISTED CLUTCH ◇ NON-STALLING ELECTRIC WIPERS

WIDE MODEL CHOICE... BUDGET PLEASING PRICES!

Victor Standard	Victor Super	Victor De Luxe	Victor Estate Wagon	Velox	Cresta
$1918*	$1994*	$2103*	$2221*	$2425*	$2572*

*Suggested maximum retail delivered prices with Oil-bath Air Cleaner, Heater and Defroster, and Anti-freeze at CRYSLER

Prices quoted include Delivery, Handling Charges, Federal Sales and Excise Taxes. (Provincial and Local Taxes, where applicable, are additional).

Vauxhall — *The British Car built and backed by General Motors*

V-161C

WERT'S GARAGE LTD. - - Crysler, Ont.

Santa says



SHOP AT CTC

For Wonderful Christmas Gift Bargains For All The Family Make CTC Your Shopping Headquarters

- MAKE CERTAIN YOU GET ONE OF OUR CHRISTMAS GIFT FLYERS NOW IN THE MAIL. A HOST OF IDEAS.

Associate CTC Store — CANADIAN TIRE CORP'N — Save Safely

CANADIAN TIRE ASSOCIATE STORE
W. P. Henophy Ltd.
PHONE KI 3-2845 WILLIAMSBURG

Coming Events

FOOD SALE

A Food Sale, under the auspices of the Dundela United Church W. A., will be held at Oran Wert's Store, Williamsburg, on Saturday, November 26th. Sale will start at 3.00 p.m. 27-28c

SPECIAL SPEAKER AT BAPTIST CHURCH

A representative of the Gideons will speak in the Winchester Baptist Church on Sunday. November 27th. beginning at 7.30 p.m. Everyone welcome. 28c

"PLAY" AT CHESTERVILLE

The members of the Vankleek Hill Curling Club will present a play. "Rumors Wanted" in the Chesterville Community Hall on Wednesday evening, November 30, starting at 8.30 p.m. The play is being sponsored by the Elma W. I. Admission 50c, Children 35c. Everyone welcome. 28c

DANCE AT HALLVILLE

A Dance, under the auspices of the Mountain-Vancamp Hospital Auxiliary, will be held in the Hallville Consolidated School on Friday evening. November 25th. Frank Morgan's Orchestra. Refreshment booth. Admission 75c. Everyone welcome. 28c

HOSPITAL AUXILIARY MEETING

The regular monthly meeting of the Winchester District Memorial Hospital Auxiliary will be held on Thursday evening. December 1st. at the hospital. Inkerman Unit will conduct a Bake Sale, and Dr. Howard Justus will show pictures of his European trip. A good attendance is requested.

ANNUAL MEETING OSGOODE TOWNSHIP FEDERATION OF AGRICULTURE

The Annual Meeting of Osgoode Township Federation of Agriculture will be held on Wednesday evening, November 30. starting at eight o'clock in the Metcalfe Town Hall. A demonstration and film on "Electrical Farm Safety" will be shown by Ontario Hydro. A cordial invitation is extended to everyone. 28c

DUNDAS COUNTY CHEESE PRODUCERS' ANNUAL MEETING

The Dundas County Cheese Producers are holding their Annual Meeting in the Memorial Hall. Brinston, on Monday, November 28th, at 8 p.m. Guest speaker is Arnold Johnston. Secretary-Manager of the Ontario Cheese Producers Marketing Board, and other speakers. Lunch will be served.

Wilfred Cooper, Secretary. Byron Martin, Prsident. 28c

"COMMENCEMENT"

(continued from Page 1)

ers, William Casselman, Ronald Coons, Leslie Dawley, Lawrence Gibson, Ronald Johnston, Dale Presley, Joel Steele.

Secondary School Honour Graduation Diplomas—

The recipients are students who have completed at least eight Grade XIII subjects—equivalent to first year university. They were: Sheila Hutchison, Nancy Willard, Gerald Holmes, James Reynolds and Allan Wylie.

Blackler's Proficiency Medals—

Presented annually by Norman Blackler. Grade IX: 1st, Silver, Janice McMenomy, 93%; 2nd, Bronze, Ruth Docksteader, 90%. Grade X. 1st, Silver, Jacob Leyenaar, 88%; 2nd, Bronze, Carol Patterson, 87.7%.

Student Council Proficiency Awards—

Presented annually by the W. H. S. Student Council. Grade XI: 1st, $10.00, Karen Johansen, 85%; 2nd, $5.00, Beverley Holmes, 82%; Grade XII: 1st, $10.00, Mary Link, 91%; 2nd, $5.00, Phyllis Carkner, 85%.

N.D.D.H.S. Board Awards—

Presented annually by the High School Board to Grade XIII students who have completed eight or more Grade XIII subjects in one year. 1st, $15.00, Sheila Hutchison; 2nd, $10.00, James Reynolds and Nancy Willard, tied.

Chemistry Prize—

An annual presentation of a Silver Cup by Gordon LaRose, Phm. B., to the student with the highest standing in Grade XII Chemistry: Mary Link, 91%.

Commercial Trophy and Medal—

Presented to the student with the highest standing in Grade XII Commercial. Donor, W. C. MacDonald; Winner, Jacqueline Cross.

Commercial Reporter Prize—

For the highest net speed in Grade X typing, won by Sharel Pemberton. Amount, $5.00.

Legion Essay Prizes—

For the third year the Winchester Legion has sponsored an essay contest for the Grade XII pupils of W. H. S. Topic: Relationship of Canada to the British Commonwealth of Nation—1899 to the present. 1st, $30.00, Joan Porteous; 2nd, $20.00, Dale Allison; 3rd, $10.00, Mary Link.

All Grade XII students competed.

Legion Essay Prizes—

Open to students of Grades IX and X on the topic "What Remembrance Day Means To Me." 1st, Brenda Brown, 10B, $5.00 Dictionary; 2nd, Janice McMenomy, 10A, $5.00 Dictionary. Honourable Mention: Jane Ault and Helen Carkner, 9B.

Typing Trophy—

Presented to the typist with the highest net speed in the second year typing option in the General Course in District 27. Some of the schools competing in this district were Alexandria, Vankleek Hill, Hawkesbury, Cornwall, Winchester and South Mountain. Donor, Doug. Tannahill; Winner, Norma Stewart; Runner-up, Sheila Fowler.

W. H. S. Honour Club—

The following are First Class Honour Students; that is, they have made an average of 75% or over in their academic work during the year 1959-60 (not in order of standing). Each receives an Honour Crest.

Grade IX: Erma Allison, Sandra Belanger, Douglas Bouck, Dwayne Dawley, Ruth Docksteader, Maureen Fife, Ann Gallaher, Janice McMenomy, Bill Pollock, Dorothy Willard.

Grade X: Margaret Bouck, Sharon Carkner, Geeske Dam, Lynne Davidson, Linda Dawley, Mavis Johnston, Pierre Lavictoire, Jacob Leyenaar, Carol Patterson, Sharel Pemberton, Morris St. Pierre, Joan Wylie.

Grade XI: Sheila Fowler, Beverley Holmes, Elaine Holmes, Richard Holmes, Karen Johansen, Beatrice Lewis, Maryke Leyenaar.

Grade XII: Dale Allison, Phyllis Carkner, Mary Link.

Dies At Toronto

Mrs. Wm. Moad, of Kilworthy, after a lengthy illness, passed away on Sunday in a Toronto Hospital. Mrs. Moad was a sister of Mrs. J. W. Ault and Mrs. A. B. Allison of Winchester, and Mrs. Hugh Allison of Smiths Falls.

Small Investment! Big dividends! That's what everybody likes about The Press Want Ads.

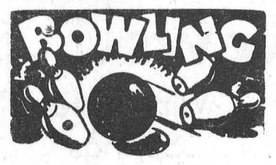

Lorne Isaac was top bowler for the Fireside Group on Monday evening with singles of 270, 179 and 198 for a 667 triple. Lloyd LaPorte had 626-254, Andy Egan 571-217.

Muriel Dingwall led the Berwick Sports Club with a 544 triple with 170, 159 and 215. Carnie Manley had 521-184. Murray Manley topped the men cross with 158, 184 and 231 to cross 573. Hill McCorriston had 549-242.

In the Community Bowling League Jessie Summers was top with 234, 185 and 186 to cross 605. Joyce Hay had 596-224. Lorne Byers was best for the men with 212, 261 and 201 to cross 674. Jim Churchill had 634-259.

Nelda Gray led the Wednesday night Happy Gang with 123, 236 and 229 to cross 588. Florence Helmer had 575-219, Illah Brown 511-215.

In the Wednesday night Berwick Club Theresa Hunt was top with 102, 131 and 181 for a 414 triple. Vivien Smith had 407-162, Ross Smith 587-230, Ken Dingwall 527-221.

Phyllis Henderson topped the Glamour Girls with 244, 223 and 177 singles to cross 644. Joyce Hay had 609-265, Thelma Summers 526-201.

Dalton Kenney rolled singles of 275, 190 and 224 for a cross of 689 in the Country Gentlemen. Lorne Byers had 628-258, Glen Droppo 621-214, Gord. McDonald 616-216.

Bethel Begg was top lady with the Friday night Crysler Group with 151, 149 and 191 to cross 491. Lillian Johnstone had 455-187. Arnott Empey was top man with 172, 170 and 193 to cross 536. George Cockburn had 522-215.

NOMINATION MEETINGS

NOMINATION MEETING
Township of Mountain

Pursuant to the statutes in that behalf, a meeting of Municipal Electors in the Township of Mountain will be held in the Oddfellows' Hall, Mountain, on Friday, November 25th, 1960, at the hour of 1.00 p.m. for the purpose of nominating candidates for the offices of Reeve, Deputy Reeve, three Councillors and three Township Area School Trustees.

If there are more candidates nominated than required, a Poll will be opened on Monday, December 5th, 1960, at the usual polling places, and will remain open from the hours of 9.00 o'clock in the forenoon until 7.00 o'clock in the evening to receive the votes of the electors.

D. H. BALDWIN, Clerk,
27-28c Township of Mountain.

FOOD SPECIALS

Chocolate Cookies, lb.	29c
D'Anjou Pears	6-25c
Popping Corn, lb.	15c
Duncan Hines Cake Mix	39c
Sun-up Instant Breakfast Drink	59c
MacIntosh Apples, 3 lbs.	25c
Cello Carrots, 20 oz.	9c
Peanuts In Shell, lb.	29c
Spanish Onions 2 for	19c
McCormick Snacks	23c
White Sugar, 10 lbs.	89c
Cooking Onions, 10 lbs.	47c
Kam, old price	29c
Snowflake Shortening 3 lb. canister	89c
Hamburg 3 lbs.	$1.00
Fresh Picnics, lb.	39c
Broilers lb.	39c
Beef Steak lb.	69c
Boneless Rib Stew lb.	39c
Riblets 2 lbs.	45c
Homemade Sausages lb.	39c
Security Layer Bacon lb.	49c
Reliable Dolls	$2.98

MacPherson & Summers
Cold Storage Ph. 253
East End Market Ph. 80

Announcement

The Garage and Service Station formerly operated by MacDonald Motors Winchester Limited is now open for business under its new owner W. C. MacDONALD.

DUNDAS SOIL and CROP IMPROVEMENT ASSOCIATION

Annual Meeting

WINCHESTER SPRINGS ORANGE HALL

Thursday, December 1st, at 11 a.m.

Lunch Served at Noon - 50 cents

SPEAKERS—D. L. Parks, K. A. S.
J. Y. Humphries, Glengarry Ag. Rep.

Plan to attend, hear the latest on growing good crops!

DOUGLAS DURANT, President. E. K. PEARSON, Secretary.

OK USED CARS

1957 CHEVROLET STATION WAGON—4-Door, 9 passenger, green, has radio, washer, new nylon tires, low miles, one owner—OK 30 day warranty.

1958 FORD—2-Door, hardtop, automatic, radio, washers. white walls, 2-tone gold and white, a real honey, OK 30 day warranty.

1955 OLDSMOBILE SUPER 88—4-Door Sedan, blue and white, hydramatic, power brakes, white walls. one owner, very clean, OK 30 day warranty.

1958 VAUXHALL VICTA—4-Door Sedan, dark blue, completely reconditioned, OK 30 day warranty.

1953 CHEVROLET BEL-AIR—4-Door, green, radio, above average condition. no rust, OK 30 day warranty.

1956 DODGE— 2-Door Crusader, blue, clean and nice, OK 30 day warranty.

LAST CHANCE TO BUY A 1960 ENVOY—3 left in stock, 2 Specials and 1 Custom (4-door), reduced to real bargains. Come in and see them.

JOHNSTON Motor Sales
PHONE 236 or 389 KEMPTVILLE

"Rust Craft"
Christmas Cards
Now On Display
BOXED OR SINGLE
See the Big Display
—AT—
FLORA'S
Lunch and Bowling Alley
Jean and Dalton Kenney
Proprietors
PHONE 444 - WINCHESTER

PLASTIC
Water Pails
Vinal Plastic, Reg. price 90c
SPECIAL 75c
* * * *
CHILDEN'S FLAT STYLE
Lunch Boxes
with thermo $2.49
* * * *
EVERYDAY
Dinner Sets
Semi Porcelain Ware, 52 pieces, Colours assorted, rose, green, blue and yellow.
Price $17.50
* * * *
SPECIAL —English Bone China
Cups and Saucers
Excellent Value at 75c
* * * *
CUT GLASS TUMBLERS
Strawflower, Reg. price 35c
SPECIAL 25c
Duncan's Store
WINCHESTER ONT.

"SPECIAL ANNOUNCEMENT"

As Natural Gas will not be available until some later date, you may still enjoy the comforts and convenience of modern gas heating.

Superior Propane Limited will install a service at a very low installation cost. We also have a complete line of gas burning appliances available with a very small down payment and the balance carried by Superior Propane Ltd.

For further details contact:

SUPERIOR PROPANE LIMITED
P.O. BOX 87 Dial KI. 3-2813 MORRISBURG

Philishave

Electric Razors
SPECIAL PRICES
NEW SPEEDFLEX - $27.95
LADIES' COQUETTE - $15.95

La Rose Pharmacy
Winchester Rexall Drug Store
G. H. LA ROSE, Phm. B.
TELEPHONE 34 WINCHESTER, ONTARIO
Open Evenings—Tuesday, Thursday, Friday and Saturday
FREE DELIVERY

Cold Weather Prescriptions at
Lannin's "Home Centre"

FOR SAVINGS IN YOUR FUEL BILL:

2" Insulating Mineral Wool Batts, 70 sq. ft.	$3.78 ctn.
3" Insulating Mineral Wool Batts, 50 sq. ft.	$3.60 ctn.
4" Insulating Mineral Wool Batts, 35 sq. ft.	$3.15 ctn.
Granulating Pouring or Blowing Insulating Wool, 5 cu. ft.	$1.65 bag
Granulated Pouring Insulation, 5 cu. ft.	$1.25 bag

FOR YOUR EXTERIOR DOORWAY ILLS:

Wood Combination Doors	$16.95 up
Aluminum Combination Doors—standard	$39.95 ea.
Aluminum Combination Doors—Self Storing	$44.95 ea.
Door Weatherstripping	$1.99 set
Storm Door Bottom Rail Sweeps	$1.10 ea.
Weather-tight Door Thresholds	$3.35 ea.
Replacement Plates with Lock-Set to replace worn-out lock sets of any type	$12.06 unit

FOR WARMER WINDOWS:

Wood Storm Sash, Primed and Glazed	Aver. Price $7.95
Storm Sash Hangers and Operators for above	$1.24
Combination Wood and Aluminum Storm Sash, Average Price	$20.30 ea.

FOR TIGHTER DOOR and WINDOW FRAMES:

Cartridge-type Caulking Guns	$1.75 ea.
Caulking Compound, 1 lb. cartridge	45c ea.
1 quart tin	$1.50 ea.
1 gallon tin	$4.65 ea.

CARE NOW WILL SAVE DOLLARS FOR TOMORROW
—Come In Soon—

H. S. LANNIN Ltd.
LUMBER - MILLWORK - BUILDERS' SUPPLIES
PHONE 48 - WINCHESTER

RENALDO MILK

- WHERE QUALITY AND SERVICE ARE A FACT — NOT A FANTASY!
- AVAILABLE FROM OUR SALESMAN OR ANY FOOD MARKET IN THE VILLAGE AND AT MacPHERSON'S STORE IN WINCHESTER SPRINGS

REYNOLDS' MEAT MARKET
TELEPHONE 85 - - - WINCHESTER

BOYD'S

Do You Want Safe Transportation For A Small Investment . . . See These Cars

1955 PLYMOUTH 4-Door Sedan.
1955 CHEVROLET 4-Door Sedan.
1954 CHEVROLET 4-Door Sedan.
1953 PLYMOUTH 4-Door Sedan.

SHELDON ROBINSON, Salesman.

W.J.L. Boyd & Sons Ltd.
CHRYSLER - PLYMOUTH - VALIANT - FIAT and FARGO TRUCKS
PHONE 325 - WINCHESTER

MacINTOSH'S GROCETERIA

Phone 46

CHASE & SANBORNE INSTANT COFFEE, 2 oz.	35c
CANDY KISSES, per lb.	35c
CRISPY FLAKE SHORTENING, per lb.	23c
MOLASSES, 40 oz. container	23c
PURE SPRING GINGERALE, large bottles. buy two-get one free 3 bottles plus deposit	35c
TOILET TISSUE 3 rolls	25c

NORMAN BLACKLER

HARDWARE - SHOES - DRY GOODS

PHONE 135 WINCHESTER ONTARIO

"KAUFMAN" FOAMTREAD

House Shoes
Royal, Black, Navy, Red and Green
$3.98 and $4.98
——*—*—*
"KAUFMAN" Shearling Lined "Suburban" Over The Foot
Snow Boots
In Beige or Black. In Full Sizes Only, 5 to 9
STAIN PROOF WATER PROOF
$7.95

Keyes' CASH Store

HIGH QUALITY — BEST PRICES

NEW TAFFETA CUSHIONS ..... $1.79 each
All Colours. Very Nice.
SEE OUR DISPLAY OF CHRISTMAS CARDS
WOOL and RAYON HEADSQUARES 98c
FULL LINE OF BOYS' WINTER CAPS
ALL KINDS OF CHRITSMAS CANDLES
Our stock is complete for Christmas. A real good, full assortment of gifts, toys, costume jewellery and everthing.
SHOP AT HOME AND SAVE

J. H. KEYES
WINCHESTER - - - ONTARIO

Woods' Hardware

ROBERT WOODS, Owner and Manager.
Phone 109 - Winchester

OUR SPECIAL HARDWARE FALL AND WINTER CATALOGUE IS IN THE MAIL!
Outstanding selections and you'll be pleased with the Prices.
Our Lay-Away Plan is in effect for your Christmas Gift Buying
There are still some nice patterns left in
WALLPAPER
25% Discount
CHRISTMAS TOYS and SKATES
"Your Friendly Hardware"

90 Sports Coats

Values to $45.00
going as low as $9.95
give him one for Christmas
A Value You Don't Want To Miss!

Morgan's
"The Home of Quality Brands"
WINCHESTER - Phone 326