THE WINCHESTER PRESS

VOL XLII — WINCHESTER, THURSDAY, SEPTEMBER 20, 1928 — NO 21

Flour, Feed & Fuel.

Feed Prices Strong!

Some are thinking of their future requirements To all such we offer a

SPECIAL CASH PRICE

in Ton Lots and over on

BRAN & SHORTS

at the track.

A Splendid Time to

Fill the Coal Bin.

Good stock on hand of Nut or Stove in

American Anthracite or Alberta Coal

Phone 145

FENNELL & WALLACE, Winchester, Ont.

FOR SALE!

One 8-16 I. H. C. Tractor, overhauled and in A1 Condition.

Two Brantford Beaver Tractors also in good condition.

One Empire Engine and Vacuum Tank combined.

One 50 ft. Klingtite Belt.

MELVIN'S GARAGE, Winchester, Ont.

Cloverdale Farmers' Club.

FARMERS ATTENTION!

Our past experience in co-operative efforts enables us to advise Club Members that it would be good business foresight on their part to have all their mill feed estimates handed into the Club within the next ten or fifteen days. Phone or send your estimates by mail.

H. STOODLEY, President.
THOS. STOBO, Secretary.

SCHOOL SUPPLIES

When in need of School Supplies don't forget that the "Book Store" is at your service with a complete stock in every line, at the lowest prices. Give us a call.

A. H. DUNCAN, Winchester

MEN'S WEAR - **UTMAN'S** - BOOTS SHOES

I have a good range of Men's Fall Socks, new patterns 75c
Men's Broadcloth Shirts $2 and $2.75, Ties 50, 75 & $1.00
Belts in genuine cow hide leather $1.00
Men's Harvest Mitts and Gloves 50c, 60c, 75c and $1.00
Work Shirts Overalls and Smocks.

Don't forget to see our range of Sweaters. If we haven't got what you want we will get it. WE AIM TO PLEASE.

Our range of Shoes for Men, Women and Children are giving entire satisfaction. New fall lines to be in stock within the next 10 days. Drop in and be fitted.

Telephone 65, A. F. UTMAN.

Our Column

The through traffic to Ottawa is falling off.

A knocking motor should have immediate attention, but a knocking citizen should be left severely alone.

These chilly nights remind people of their coal bins. Oh what a glorious feeling—when the coal bill is paid.

Will Winchester High School retain the Meikle Cup another year? The boys are determined to hold it if they can, and they are likely to succeed.

Several swarms of hundreds of bees took complete charge of the business section of Quelph on Saturday. First the bees invaded one of the banks crowded with customers. In less than two minutes, customers and clerks left the bees in complete possession. Then the bees invaded a drug store and a pastry shop across the way from it, remaining the sole occupants for several hours.

A caster artist in flower production since he was a little boy of eight years living in Morrisburg, Ontario, Keith Merkley, is regarded to day as the Luther Burbank of the Fraser Valley. His experiments with gladioli and other flowers are described as unique and of great importance in the real of floriculture. He is quite an erceptional character, as he works, paint brush in hand, transferring the pollen from flower to flower and creating new and wonderful flowers.

Womens Institute

All members are requested to meet at 3 p m., next Tuesday, Sept. 25, in the United Church Sunday School rooms for the transaction of important business.

A Motor Trip over Provincial Highway No. 2

Very few highways on the continent of America will surpass that of Ontario Provincial Highway No. 2, extending from Windsor to Montreal. Speaking of the highway from Toronto east, with the exception of a few miles where construction work is in progress, the road is all that any motorist might desire, and the scenery so delightful and varied that nothing in the way of sightseeing could be desired. At the present season it is surprising the number of cars from the United States that can be seen on the Ontario highway. In fact they outnumber those carrying Ontario licenses. The U. S. cars are from almost every state in the Union, and their variety is a study in car construction that is very interesting. The writer saw last week on a trip to Toronto, a couple of houses on wheels. They had every convenience, even to kitchen and lavatory, and one had a hammock for the baby. They are ingeniously constructed and their occupants seemed very happy and enjoying a good time. In five days motoring we did not see an accident, or car in the ditch, but we did see some narrow escapes from accidents, The curse of the highway is the "cut-in" fool driver, who cannot wait until the road is clear. The driver who cuts in at the ridge of a hill or at a sharp turn in the road ought to have his license cancelled. Motor cops are not conspicuous on the highways although those that are on the road seem to be busy. We saw only three cases of "hold-up" by the motor cops, and from our own point of view the hold-up was fully justified. No, the writer was not held up, not even looked at suspiciously. There are hundreds of so-called cars travelling the highways that ought to be on the scrap heap. They are a menace to public safety for they are liable to collapse in some part at any time and cause trouble to other motorists. The day will come when all cars travelling the highways will have to be officially inspected at least twice a year before a permit is issued to allow them on the roads. Incidently, there is no pleasanter time in the year for a motor trip than during the months of September or October. Try it.

Unveiling of Broder Memorial Monument

In the well kept and prettily situated cemetery at Fairview, on the banks of the St Lawrence, a mile west of Morrisburg, a monunment erected by his friends to the memory of the late Hon. Andrew Broder, who for many years represented Dundas County in the Ontario Legislature and Dominion parliament, was unveiled in the presence of a large gathering of friends and admirers of the deceased statesman, on Sunday last.

In keeping with the character and characteristics of the deceased the ceremony was without pomp or display. The music for the occasion was furnished by the Winchester Citizens' band. Dr. Davies, of Morrisburg, led in the singing. The proceedings were presided over by Geo. H. Challies, president of the Counties Conservative Association and the speakers were, Rt. Hon. Senator Geo. P. Graham and Hon. W. J. Roche, M. D Both speakers paid a high tribute to the late Andrew Broder.

The ceremony opened with the band playing "O Canada." After which the assembly joined in singing that grand old hymn "God Send Us Men" The unveiling then took place and was performed by Mr. Wm Eager, one of the oldest Conservatives of Dundas County and a warm friend of the late Mr. Broder. The dedication ceremony was performed by Ven. Archdeacon C. O. Carson, B. A.

Messages of regret and sympathy were read from Hon. G. H. Ferguson, Hon. Sir Geo E. Foster, Hon. James Robb, Sir Herbert Ames, Rt. Hon. Sir R. L. Borden Hon. Martin Burrill, Sen. W. J. Cockshutt, Sen. E. D. Smith, Sir Geo. Perley, Hon. Wm Nichol, K. C., and Sir A. E. Kemp.

The hymn "Faith of Our Fathers" was then sung and the ceremony was brought to a close by the singing of the National Anthem.

It is estimated that over 4000 people witnessed the unveiling. While the crowd was assembling a high class program of sacred music and other selections was rendered in a very efficient manner by the Winchester Citizens' Band.

The monument, which is five feet high with a ten foot base is inscribed simply, "Hon Andrew Broder 1844-1918," while on the base stone "Broder" is inscribed. The monument is made of Quebec granite from a quarry situated near the birthplace of the late Mr. Broder.

LOCAL AND GENERAL

There are rumors of Hotel Winchester changing hands, but up to the present nothing definite is known.

Daylight saving will end with this month, and the new time table of the C. P. R. will begin with the new month.

Mr. F. M. Eagleson has purchased a cut of hardwood timber, of about 500 acres near Wakefield, Que., and will start operations at once.

Yesterday and Tuesday were Fair Days in Metcalf, The weather was fine, the crowds large and the exhibition has been reported a succes.

To-day is Annual Sports Day for our High School, and consequently rain threatens. But it would take a lot of rain to dampen the spirit of our High School Students.

The many Winchester friends will be pleased to learn that Minnie daughter of Mr. and Mrs. W. J. Fisher, of Toronto, who recently underwent an operation for appendicitis at the Toronto hospital, is now progressing favourably.

Sixty years ago 480,000 acres was sown to wheat in Canada. Last year the wheat acreage of the Dominion passed the 21,000,000 acre mark. This year it is almost 22,000,000. Canada to-day leads the world in wheat exports as much as India, Australia and Argentine combined.

At a largely attended meeting of the joint congeegations of the Presbyterian churches of Dunbar and Chesterville, Mr. C. Ritchie-Bell, L. C. C. M., was the unanimous choice as minister to succeed Mr. Orok. It is expected that Mr. Ritchie-Bell will assume his duties there early in October.

Two baby boys, one 17 months and another 4 months old, are dead, and their mother, Mrs. Napoleon Lagreois, aged 25 years, 8 East Prince Arthur street, north, of East Cornwall, is near death from the effects of drinking lye, which police believe she swallowed after drowning the children on Tuesday.

A wedding of unusual interest was solemnized on September the first at the Lutheran parsonage, Williamsburg, by the Rev. C. R. Cronmiller, when Gladys, daughter of Mr. and Mrs. Henry P. Garlough, was united in marriage to Donald Beckstead, of Cornwall, son of Mr. and Mrs. Allan Beckstead, of Glen Becker.

When Mr. and Mrs. George Pattemore, Athens, celebrated their golden wedding, they were joined by their seven children, living in different parts of the country, and by 36 of their 38 grandchildren. The bridegroom of 50 years ago is a native of Somersetshire. His bride was only 17 years old at the time of their marriage at Chantry, Leeds County.

Western Canada farmers through the Canadian wheat pools are adding to their grain handling facilities at the rate of more than 150,000 bushels of storage capacity a day. The three wheat pools of Manitoba, Saskatchewan and Alberta are now operating 1,000 country elevators and twelve terminal elevators with a total storage capacity of over 63,000,000 bushels.

Four persons were burned to death in a fire which destroyed a two story frame residence in the village of Britiannia, a western suburb of Ottawa, Srturday night The dead are: Miss Jean Agnes Lenihan, 22 years, of Syracuse, N. Y. Mary Edna Walters, nine years; Austin Joseph Walters, seven years; Gordon L. Walters, four years. The three last are children of Mr. and Mrs. Bernard Walters, of Britannia. The cause of the fire is unknown.

Bowling Tournament.

A Bowling Tournament (doubles) is scheduled for Monday afternoon and evening on the Green here and rinks from Chesterville are expected. If the weather is unfavourable the matches will be played the following Wednesday afternoon.

Social Evening

About twenty-five members of the B. Y. P. U. were entertained by Dr. and Mrs. McKendry, at their cottage just east of Morrisburg, on Friday last. The evening was spent in music and games. Refreshments were served before the party departed for home. All report a very enjoyable time.

W. C. T. U. Meeting

The attendance at last Friday's meeting was not as large as it should have been. Mrs. N. W. Beach presided and in the absence of the Evangelistic Supt. read some helpful thoughts on prayer. The Prov. Convention is to be held in Toronto from Oct. 8th to 12th, to which a delegate will be sent if possible. The annual Medal Contest will be held in November, in which it is hoped a number of girls and boys will compete. It was decided to hold a Memorial Service for some of our active members who had recently slipped away. This will be held at the annual Parlour Meeting.

Canadian Pacific Railway
Alterations in Passenger Train Service, Effective
Sunday, September 30th, 1928
For particulars, apply to Ticket Agents.

Girls Be Careful

Two married ladies, but fine looking women, who with bobbed hair and short skirts, looked like girls in their teens, were walking up the north end of Main Street, one Saturday night recently, when a car with two young men came along, drew up beside them and asked them if they didn't want a ride. Say, if looks could kill, both those young men would have died on the spot. What they heard they are likely to remember, but they didn't stop long enough to hear all that was coming to them. We relate this incident to warn young girls against having any conversation whatever with young men they are not acquainted with, whether they are in a car or out of it. No gentleman will ask a girl he does not know to go driving with him.

LOCAL AND GENERAL

Service of Holy Communion will be held in St. Matthias Church on Sunday next at 10.30 a. m. Sunday School at 3 p. m.

Division Court is being held at Chesterville to-day. and the case of Droppo against the Nation Valley School is to be tried.

HELEN SMITH,
A. T. C. M.
Graduate Teacher of Piano
Phone 34

The local H. S. Athletes are training hard for the Meikle Cup Competition which takes place in Winchester next Friday. Go to it boys, hold the cup if you can.

A large number from this district attended the unveiling of the Broder Memorial Monument on Sunday last. It is rumoured that over 700 cars were parked on the cemetery grounds.

At the Manse, Williamsburg, on Wednesday, Sept. 5, 1928, Florence Alice Maude, daughter of Mr. Walter Buchan and the late Mrs. Buchan, of Williamsburg, and Isaac Ferguson McShane, of South Mountain, were united in the holy bonds of matrimony, the ceremony being performed by Rev. A. M. Russell.

A large black bear was the bag taken by a C. P. R. freight train proceeding west three miles from Ardendale station, in Northern Frontenac county. The bear had evidently wandered on the track and was temporarily blinded by the headlight of the approaching train, which was in charge of Conductor George Reid, Smiths Falls.

Miss Clara Irving, Teacher of Piano for advanced pupils, and of a method for beginners in music which is attractive, makes lessons a pleasure and assures success.
Home, Main St. West, Phone 117. 19-22c

Rev. J. A. Waddell Chairman of Dundas Presbytery, is this afternoon receiving congratulations from his ministerial and lay brethren from all parts of the presbytery as well as from friends here. Mrs. Waddell is receiving with him, also Mrs. J. W. Ault, Pres. of W. M. S. who are serving afternoon tea. The reception will be continued all evening and it is expected that ministers from the neighboring charges will be present. All are cordially invited and all will be made very welcome.

Births

At Civic Hospital, Ottawa, on Wednesday, Sept. 12, to Mr. and Mrs. C. C. Simon, a son. Both well.

Teachers' Convention

The Annual Convention of the Public School Teachers for Dundas County will be held in Winchester on October 4th and 5th, and it is expected there will be a full attendance and a bright and profitable program.

Worrying About It.

The hardest thing you ever do
Is worrying about it;
What makes an hour resemble two
Is worrying about it;
The time goes mighty slowly when
You sit and sigh and sigh again
And think of work ahead, and then—
Keep worrying about it.

Just buckle up and buckle in—
Quit worrying about it.
A task is easy, once begun
It has its labor and its fun;
So grab a hold and do it, son—
Quit worrying about it!

The Same Here

An Exchange says:—There are some young men of this town, and some from the country, too, who have the bad habit of not trying to control their language while on the streets of the town. This is especially noticed on Saturday nights when the streets are crowded. Ladies, passing groups of young men are usually forced to listen to a flow of filthy cursing that would make one's ears burn. To say the least, any young man who uses such language on the streets where ladies can hear him or any place else for that matter, are far from being gentlemen and their names should be given to the police.

"JAWS OF STEEL"

Is the title of the screen picture that will be shown in Lannin's Hall on Friday and Saturday nights. When it is announced that the picture is a "Rin-Tin-Tin" picture where the noted dog is shown at his best, and where tragedy, pathos and humor are blended so that you are always expecting something new, it should be enough to attract all lovers of good picture shows, Usual prices.

Committed For Trial On Serious Offence

A young practising Chiropractor of of Ottawa, named Arthur C. Daykin, was up before Magistrate McCormick a few days ago on the very serious charge of seduction, the complainents being the parents of a 16 year old girl whose home is a few miles from Winchester. The young man elected to be tried at the Fall Assizes at Cornwall and was allowed his liberty on his friends furnishing bail to the extent of $3000. The story told by the young girl is that she and a girl companion were walking along the road one afternoon last June when overtaken by two young men in a car, who asked them if they wanted a ride. They got in and were driven to their respective homes One of the girls was asked by Daykin if she would go out with him some evening for a drive, and she consented. The following Saturday night he called for her at the appointed place and took her out, remaining out until late. The parents of the girl on later discovering her condition instituted inquiry, resulting in the arrest of the young man named. Daykin denies that he was guilty of any criminial act.

SOCIAL AND PERSONAL

Miss Olive Johnston left yesterday to attend the Normal School at Ottawa.

Mr. and Mrs. V. M Buchanan, of Kitchener, Ont., were guests of Miss Helen Smith this week.

Mrs. W. D. McKercher of Ottawa, has been spending past ten days at her parents home here.

Miss Ruth Cumming, of Ormond, spent last Saturday with Mr. and Mrs. W. Walker, of Mountain.

Mrs. Catherine Johnston, of Cardinal, spent the week-end the guest of her grand daughter, Mrs. W. F. Workman.

Mr. and Mrs. G. H. Summers have returned home from a very enjoyable motor trip to Toronto and Sundridge, Ont.

Mr. and Mrs. J. H. Ross returned home on Tuesday after a motor trip to Kingston, Belleville, Brighton and Toronto.

Master John Christie has a hen that laid an egg last Friday that measured 6¾ inches by 7¾ and weighed four ounces.

Dr. W. J. Clothier and Miss Freda Robinson, R. N., of Ottawa, spent Sunday at the home of Mr. and Mrs. C. R. Robinson.

Mr. T. S. McCrae and children, Jean and Billy, of Tweed, spent a day the guests of his parents, Mr. and Mrs. S. J. McCrae.

Mr. Geo. Ennis, of Regina, Sask., is visiting at the home of his brother, Ira Ennis of Inkerman, also renewing old acquaintances with many Winchester friends.

Mr. T. A. Scott, Postmaster, has returned home from a short vacation to Toronto and other points in Ontario, and is looking and feeling much better from the holiday.

Mr. and Mrs. A. E. Holmes wish to announce the engagement of their second daughter, Mina Pearl, to Mr. Almon McIntosh, son of Mr. Nathaniel McIntosh, of Inkerman.

Mr. and Mrs. R. MacLachlan, Kenmore, have left for New York, to visit their son, Dr. G. R., who is practicing in Brooklyn and who is on the staff of St. John's Hospital of that place.

Mr. and Mrs. R. H. Timmins, of Toronto, and Mr. and Mrs. C. E. Timmins, of Dundas, spent the first of this week here with the former's mother and other relatives, going on via Avonmore and Cornwall to Montreal.

Late Alfred Jones

Mr. Alfred Jones, aged 78 years, who resided a few miles west of Winchester, died at the Civic Hospital, Ottawa, on Tuesday, and the funeral was held this morning. Interment at Maple Ridge. Further particulars next week.

The Dog Tax

Dog tax, like every other tax, has to be paid. If you don't want to pay the tax get rid of the dog. If the dog is worth keeping, pay the tax. Its worth the money to have him around if you like him, but he may be a terrible nuisance to your neighbor. We know of some dogs that are.

Got Five Years

The young man Robert John Childs, of Woodstock, Ont., on Aug. 20th last, took his sweetheart, Gertrude Yelland of Ingersoll, out car driving, and because his parents objected to his marrying the girl, they decided to commit suicide together by chloroform. The attempt, was made, but the young man recovered after several hours, but thh young girl died. The young mau was then charged for aiding and abetting a suicide. The case is a very sad one and has created wide interest. He was sentenced to five years in Kingston Penitentiary,

Abaiting A Nuisance

Chicago Drovers' Journal: The other day we heard the owner of an attractive farm refuse to allow a billboard or advertising sign on his premises. He explained that many such offers had been made to him but he would not permit his property to be defaced as long as he could get along without the rental offered for such things. His policy should be adopted by every farmer. For the billboard not only defaces rural property but reduces the value of it.

Case Settled

The charge laid by the Provincial Officer against the Morrisburg young man who was responsible for the car of Asa Hutt taking the ditch about two miles south of Winchester the last night of the Fair here, and failing to stop and return to the scene of the accident, was disposed of by Magistrate McCormick and the minimum fine of $25 and costs imposed. There was no evidence to show that the young man was under the influence of liquor.

Good Road News

It will be a pleasing satisfaction to most people in Winchester to know that the Provincial Highway through Winchester has been designated. Mr. Joseph Robinson, who is the superintendent in charge of the highway, and under whose care the road has been kept in such excellent condition, informed the Press this morning that he had instructions to proceed at once with the work of making a proper curve at the corner just a mile west of Winchester. The curve will begin on this side just west of the old shed near the corner on the north side, and connect at about the same distance from present corner on the other road. There will be no change in the route through the village of Winchester, and it is now up to our municipal authorities to see that proper "stop" signs are placed on St. Lawrence Street at the junction of Main, and on other streets leading to St. Lawrence and Main Sts. There should also be a speed limit sign placed at the entrance of Main and St. Lawrence Streets. Another thing our municipal authorities should do at once is to place a "no parking" sign at the corners of Main and St. Lawrence within at least 150 feet of the corner. Another improvement that is to be made under Mr. Robinson's directions this fall is to widen the curve at cheese factory one mile west of Harmony Church. There is a curve there now, but it is not wide enough enough when there are rigs standing near the cheese factory. A splendid jub was done when Mr. Robinson had the posts and cable placed at the approaches to Cass Bridge on the north and south side. It is a much required protection and the job is a good one.

DAINTY LUNCHEONETTE SERVICE

We wish to remind you that in addition to our well known and Popular FOUNTAIN SERVICE, that we are now supplying

Sandwiches,
Hot Tea,
and Coffee

This service will be on a par with that in our Ice Cream and Ice Cream Soda Department and will make its appeal to all lovers of GOOD THINGS nicely served.

Come and see us. We shall try to please you.

L. FLORA, Winchester
Telephone 33 Prompt Delivery

Winchester Baptist Church

PASTOR—Rev. Ernest Butcher.
SUNDAY, SEPT. 23, 1928
Sunday School at 10 a. m.
Service at 11 a. m.
"Idleness in the Day of Battle."
Service at 7.30 p. m.
"The Coming King."

Strangers and Visitors Welcomed.

The Needlecraft Store

Has a choice supply of stamped Linen Towels, Bath Towels, also an excellent quality of Stamped Pillow Cases, Buffet Sets, Smocks, Aprons, Handy Bags, Silver Cases, etc.

We carry an excellent quality of hosiery from $1 to $2, also silk underwear.

IDA F. GARDNER

Wood For Sale!

I have a limited quantity of hard wood for sale. Leave your orders.

Now is a good time to do your cement work, and cement is a very cheap building material. I have always a fresh stock on hand at 60c per bag, also concrete drain tile, all sizes.

A. W. BEACH
WINCHESTER -- ONT.

For Sale

One 10 ft. Deering Rake in good working order. A good stock of McCormick and Deering Binder Canvasses on hand, as well as other International Harvester Co. repairs, also Binder Twine at right prices.

A. T. ALLISON, Inkerman.
Tel. South Mountain L13r2

For Sale

Horse, Buggy, Cutter, Harness. Buffalo. Apply to T. Durant, at Frank Cross's
19-21p R. M. D. No. 4

NOTICE

All parties whose accounts were due previous to Aug. 1st, 1928, will please call and settle same this month.
Dr. J. A. BEAN, V. S.

Auto Knit Hosiery

Orders taken for knitting all kinds of woollen hose. A good quality of yarn on hand. Apply to Mrs. L. A. Summers
20-3p. Winchester, Phone 169

Wanted

Fresh Milch Cows and close Springers, also heifers rising 3 yrs old, due to freshen in October or November. Apply to
20tfc C. Hutchison

"The West-End Grocery"

Choice Groceries, Fruit, Confectionery and Cake — in fact everything you would expect to get in an up-to-date grocery.

Try us and find out for yourselves.

Have you been saving your Premium Cards? If so, return them on or before Thursday, Sept. 20th, perhaps you will be the happy owner of the beautiful electric lamp given as a Special Premium.

Phone 37, C. R. ROBINSON

The Newer Truthfulness

How the Up-to-date Biographer Slates His Hero

"Biography must first of all be truthful." So declared not long ago one of the best known of our contemporary critics. I suppose it is in accordance with this idea that a new fashion has grown up in the art of writing biographies. In old days, the whole point of biography was to show what a wonderful fellow the man was who was being biographed.

If he was a soldier, he had to win every battle. If he was a statesman, he had to be wiser than all the others put together. If he was an orator, he was supposed to leave the legislature gasping with admiration and coiled up in heaps on the floor.

Nowadays this is all changed. Under the influence of what is called historical research, the task of the new biographer is to prove what a pitiful simp his subject really is. Take, for example, the following extract from The Real Washington, 1928, 700 pp. $25.00.

LIFE OF GEORGE WASHINGTON

(As written according to the new style of searchlight biography).

"This poor sap was born in Virginia in 1732. The twenty-second of February, generally held to be such, is probably an erroneous date. Professor Searchit, in an admirable paper on Washington As We Don't Know Him presented to the Historical Grouch Society of America, expresses the opinion that Washington was born in August or perhaps in November.

"Recent researches into the history of the Washington family show them to have been people of little account—in fact a poor lot. A William Henry Washington was expelled from Princeton College in 1720 and a John Washington from Harvard in 1690. Either of these could have been Washington's father or grandfather, or both.

"Legend has grown up around the first president's boyhood. It is now definitely established that he never cut down a cherry tree, never had an axe, and probably lied as often and as successfully as any wholesome and clean-minded youth.

"Washington's earlier career, especially on the military side, has been the subject of gross misrepresentation. We know now that he did not serve under Braddock, as it has been proved that at the time of Braddock's defeat Washington was carrying on a saloon and livery business at Acquia Creek.

"The part played by Washington in the revolutionary struggle has been greatly exaggerated. National pride in the foundation of our people has led to a false view of his exploits. The saner military criticism of today shows us that, as a general, Washington was a wash-out. It seems established that he let the entire British forces, both naval and military, slip out of his hand and get back to England, while the escape of 50,000 so-called loyalists out of the country must be laid to his account.

"As president Washington showed in office the same fatal ineptitude as on the field. He selected his cabinet at random without reference to parties. His speeches are said to have been drivel, while his social appearance was rendered ridiculous by his extreme shortness of stature and by his excessive stoutness, which increased from year to year. His conversation—beginning always with the words 'When I licked the Cornwalls,'—is said to have been dull.

"On the other hand, it should be remembered that Washington was an excellent card player, sitting down after breakfast to a game of poker from which he seldom rose till after midnight. In religion he belonged to the Salvation Army."

DID COLUMBUS DISCOVER AMERICA?

When it is not possible for the new biographer to calumniate a man's whole life, because it is not widely known anyway, he fastens upon his main historical achievement and denies that it ever happened. Here, for instance, is the kind of thing the biographer dies to the immortal Christopher:

"It was long widely believed that Christopher Columbus discovered America. The painstaking researches of modern scholars have gone far to disprove this. Columbus may have discovered something, but it was certainly not America. All that we know for sure is that Columbus sailed from the harbor of Palos with three ships in 1492, and that he came back six months later and said that he had lost two of his ships and that he had been to Japan. He was given more ships and made by the Spanish king and queen grand admiral of Japan. After two more voyages to Japan he retired.

"Columbus, in stature and appearance, seems to have been an awful little runt. He was apparently quite ignorant of navigation, had no idea where he was sailing to, and on his return from Japan in his old age easily fell into a garrulous way of talking of his supposed discovery of America. Columbus was long supposed to have been buried in Havana, but modern research has proved that this was his cousin."

DID BRUCE SPY THE SPIDER?

And even when the modern research student has not quite finished with the biography business, he still has another mission to fulfill. One by one he takes up the pretty legends of history and rewrites them so as to show that there is nothing in them.

Every body who read in his childhood the story of Bruce and the spider thrilled with the noble example of unbeaten courage in adversity. The gallant Scottish king in a mood of despair sits watching the heroic efforts of the spider as it tries—but everybody knows the story.

Here is what is left of it after the modern research biographer has got in his work upon it:

"The legendary story in regad to the spider has been shown by the diligent efforts of modern students to be without foundation. In the first place, it is quite erroneous to say that 'King Bruce of Scotland laid himself down, in a weary mood to think'; there is abundant evidence to show that at this time Bruce's enemies were chasing him around so fast that it was out of the question for him to sit down, let alone to lay himself down.

"Moreover, Professor J. A. Thompson, of Aberdeen, has proved that the spider was unknown at that time in Scotland, having been brought in by the English after the Union. It has also been established that spiders do not climb and reclimb a 'silken cobweb clue' from any sense of heroism or determination, a feeling which is quite unknown to them. They probably merely wish to get to the top.

"And, in conclusion, it was not Robert Bruce, but Angus Bruce, who saw, not a spider climbing, but some other animal doing something else."

AND SO WITH ALL THE REST

And so it is with all the other beautiful legends, lives and stories. Madern research is washing them all out. King Alfred didn't burn the cakes: Oh, dear, no! Research shows that Alfred had worked as a French chef at the court of Charlemagne.

Caesar didn't say, "et tu, Brute"; he merely said, "Who hit me that time?"

* * * * *

And to think that we are paying good money, public and private, to keep those research students at work! —By Stephen Leacock in The Montreal Standard.

Unemployment and Immigration

Melbourne Australasian: The report of the Commonwealth Development and Migration Commission on "Unemployment and Business Stability" is a State paper which merits serious consideration. . . . Not the least valuable feature of the Commission's report lies in passages calculated to disabuse the mind of some prevalent misconceptions about the causes of unemployment. One of these relates to immigration. Undoubtedly, if large numbers of immigrants came in a body to a country in which there was widespread unemployment it would temporarily aggravate the trouble. But the commission is decisive in asserting and the graphs which accompany the report leave room for no doubt on the point—that "immigration is not a fundamental cause of unemployment. . . . The flow of immigration into a country will to a great extent automatically adjust itself to the economic conditions in that country." That is to say, if there is unemployment the tendency will be for immigration to stop. Immigrants will flow into a country which is prosperous and where they will have a good prospect of finding employment promptly, but they will not care to go to a country where several people are already competing for one job.

The Morning News-Boy

Before the city rises from its bed,
Or the first smoke is to the sky upcurled,
He comes, that we may know what's thought and said,
And done, in any corner of the world.

I never saw him, as I have never seen
The power that opens and closes the gates of day;
But snow or rain; weather, or foul or clean,
This youthful toiler is early on his way.

He ends the isolation of the night—
We wake; the very world is at our doors!

Faith

The essence of faith lies in this, a deep sense and conviction that in what we do, though it were single-handed, with all men standing aloof, and even saying nay to it, we have God and all is universe at our back.

Wife (expecting friends for whist): "Why on earth are you taking all the umbrellas away? Surely you aren't afraid of their being stolen?" Husban: "No, my dear; I'm afraid of their being recognized!"

America's Premier Boxer Popular



GENE TUNNEY IN ENGLAND

Tunney (centre foreground) on his arrival at Plymouth for his visit to London and Ireland and a walking tour of Europe.

Britain's "Fight" With America

The British Empire is in danger of being turned into a counter for the display, not of British but of American manufacture, say certain British editors who show indications of actual panic over America's export prosperity. At the same time, instead of throwing up their hands in despair, they issue a rallying cry to British manufacturers to recognize the "American menace," and take means to meet it with all the force and experience of British commercial talent and tradition. To avert the danger of American trade dominance throughout the Empire, declares the London Daily Express, which describes itself as the "organ of imperial democratic opinion," British firms should combine to flood the Empire with young, keen, ambitious Englishmen, who, we are told, "will search the Dominions for orders, study their needs and tastes, advertise British goods, and put within reach of every possible customer the chance of getting what he wants from us. To trust to anything but our own efforts to fight the commercial Americanization of the Empire is madness. Better salesmanship in the Dominions, specialized production at home, and an army of young men familiarizing themselves with all parts of the Empire—these are the weapons we must use.

"The United States is now doing an export trade of 5,000,000,000 a year. That is nearly $1,500,000,000 a year more than the value of the goods we send abroad from Britain. What is even more remarkable is that the Americans sell 44 per cent. of their exports to the British Empire.

"The total commerce between the United States and the Empire runs to some $3,50,000,000 a year, of which America's exports represent over $2,-000,000,000. These are colossal figures. They show that even in our Empire markets, where preferences both of sentiment and of fiscal policy favor the British manufacturer, there is still a great volume of business to be done that eludes him and goes elsewhere."

Yet it does not necessarily follow, The Daily Express goes on to say, that British trade with the Empire is stagnant, because on the contrary it is a "developing factor," and we read:

"But it ought to develop much more quickly and on a far wider front than it has done. Our whole commercial future is involved in seeing that we do not miss or muddle away this greatest of business opportunities.

"We must be missing it to some extent when the Americans can find it possible to send billions of dollars' worth of goods and products to the nations under the British flag. Half of this comes to the United Kingdom. The other half goes to Canada, British India, and the self-governing Dominions in Africa and Australasia.

"Both the home market and the Empire market are thus being simultaneously invaded in force by our chief industrial competitor. We cannot sit still under such a situation. A very large proportion of America's exports to the Dominions consists of goods we should be supplying ourselves. We must wake up."

A Canadian view of America's trade relations with the Dominion of Canada is called forth by the acceptance speech of Mr. Hoover. That Mr. Hoover said he believes an adequate tariff is the foundation of farm-relief, and that he would use his offiffice to give the United States farmer the full benefit of "our historic tariff policy," arouses the Vancouver Sun to remark spiritedly:

"Mackenzie King will be unworthy of his high office and unworthy of the leadership of ten million Canadians if he allows this challenge, so far as it applies to Canada, to go unanswered. Instead of listening to threats of further tariffs against them, Canadians would like to hear in terms of tariff reduction against us, that Canadian purchases in United States are appreciated, and that Canada as a purchaser will be respected.

Notwithstanding the desire of most Canadians to do business and be friendly with the people across the line, it is a fact, that in the last ten years the United States has jockeyed Canada into an unfair trading position whereby business between the United States and Canada has become too one-sided. In plain language, bought $836,000,000 worth of goods from the States, and Americans bought only $475,000,000 worth of goods from Canada. But that difference does not truly reflect the disadvantage of Canada's trade, because most American imports from Canada are made up of newsprint and raw materials, while a great portion of Canada's imports from the United States are of highly manufactured articles.

"No man can hold the Premiership of Canada if he allows the present unfair trading basis of Canada to go on without showing by public utterance and by government action, that those relations are unfair and will not be continued by Canadians. If Canada is to have trade with the United States, that trade must be upon a reciprocal basis. If the United States is to continue waging a tariff war against Canada, that tariff must be reciprocated by Canadians."

This Independent-Liberal daily is severe in its criticism of the American tariff on Canadian wheat of 42 cents a bushel and of 2 cents a pound on Canadian cattle, although, it claims, the tariff "actually works to the disadvantage of the United States as well as Canada," and it adds:

"No real effort, nothing outside of a little diplomatic pussyfooting, has been made by Ottawa to have that Fordney tariff removed. In food and protein content Canadian wheat is worth a possible 25 per cent. more than the soft, low-graded wheats of the United States. Although that tariff exists against Canadian wheat, it is a fact that the United States must have from 100,000,000 to 150,000,-000 bushels of good Canadian hard wheat to mix and to maintain in foregin markets the grade of American export flour. So that if there were not an American tariff against Canadian wheat, and Americans were not allowed to import under bond, and mill, and then export our good Canadian wheat, the United States' millions would have to buy that Canadian wheat for something approaching its real worth, or Canadians would manufacture that flour in Canada, and, selling it abroad under Canadian labels and Canadin stndards, our Canadian farmers would realize its real worth.

"If the United States does not want our Canadian goods, and on a fairly equitable trading basis, Canadians will have to get back across the line and pull their purchasing power back with them."

U.S. Feels Canadian Prosperity

Regina, Sask.—A reflex of the prosperity prevailing in Western Canada which touches the United States is indicated by Canadian purchases of farm implements in that country. In July these purchases are stated to have broken all records. During that month the Dominion import shipments of this kind totalled $5,958,603 in value, making a record of $29,277,201 for the first seven months of the year.

The bulk of these purchases consisted of tractors and harvesting apparatus. During the month of July, more than 1,800 tractors were shipped to Canada, of which 1,422 were wheel tractors of from 15 to 32 horse-power. Other large items among the Canadian purchases were 3,945 harvesters and binders, 914 combines and 552 threshers.

These purchases from the United States are, of course, in addition to great quantities bought from Canadian manufacturing concerns, and represent only a portion of the activity in the farm implement field due to this year's record crops.

Britain's Colonial Empire

Yorkshire Herald: Canada, Australia and South Africa appear to lack that feeling of reciprocity which is essential to the success of imperial trading. Canada leans more and more towards the United States in commercial matters. Australia has a panechant for tariff walls, South Africa would rather trade with Germany than with England, and India prefers to boycott us. This, of course, is regrettable, but it need not make us despondent. Without these Dominions we still possess a mighty Empire with which we can trade and which is desirous of trading with us rather than with any other nation. We must organize this Empire on a commercial basis and give a quid pro quo to those of our possessions which show their preference for British goods. This is the only sane and fair way of conducting business.

Agitator: "Ah, these capitalists! If we poor people only had our rights I'd be riding in my own carriage, as I did before." Sceptic: "Yes, but your poor old mother couldn't push you now."

England's Bus De Luxe



TO SLEEP IN FROM LIVERPOOL TO LONDON

First sleeping coach of Albatross Roadways Limited, which gives a regular service, with cosy accommodation for 12 passengers and a kitchen with a steward.

OFF THE EARTH

BY F. W. THOMAS.

Some years ago a friend of mine named Bertram Cadwallader Wimpledyke, which wasn't his fault, poor chap; because before her second marriage—but this looks like being a very long and involved sentence. And I'm hot. So perhaps we'd better take a deep breath and start a new paragraph.

Before her marriage to old man Mimpledyke, Bertram Cadwallader's mother-to-be was the widow or relict of a man with one eye, named Winterbottom. I don't know the name of his other eye. And if you've heard that one before it isn't my fault.

I'm hot. And a man who trots out as many Joe Millerisms per annum as I do is bound to repeat himself now and again. Like history or radishes.

Very well then!

On the demise of the late Mr. Winterbottom, Mrs. W. looked round for a substitute; and having a lot of spoons and table napkins and pillow slips marked with her initial, she decided to stick to W. for the sake of economy. Hence Wimpledyke.

n due course a child was born; and, taking advantage of his extreme youth, his parents christened him Bertram Cadwallader; Bertram after an uncle with houses in the bank and a fatty heart, and Cadwallader after a horse that Mr. Wimpledyke had successfully backed each way. So now you know the facts about Bertram Cadwallader, and we can start all over again.

Some years ago Bertram went out to New Zealand to grow sheep, and I am beginning to be a little bit nervous about him. I don't think he was ver ysuccessful, and when I last had a note from him, back in 1926, he said he was "just managing to hang on by the skin of his teeth." Since then I have heard nothing, and I fear Bertram must have fallen off.

A HARD LIFE.

Because last week I received a book called "Does the Earth Rotate?" by a Mr. William Edgell. And Mr. Edgell has properly put the wind up me. According to his theory, if the earth is really and truly round, all the people in New Zealand, the horses and cows and churches and chapels, and so on, must be hanging head downwards. I hadn't thought of that myself, but it probably accounts for poor old Bertram's failure. All his money must have dropped out of his pockets.

Rather a dreadful position to be in, when you come to think of it. During the day you are going about your work right way up, riding in trams and buses, or sitting quietly at home reading the paper.

Suddenly the earth in its rotation reaches that point where it turns upside down, and all the buses and trams and New Zealanders fall off into the Milky Way. All except those who happen to be indoors; and they get a sudden rush of blood to the head, and the house turns over, and they have to go to bed on the ceiling.

I dont wonder that Bertram has never made much of a success of his life down under. It must be very difficult to do ones best work when one is walking about head downwards. Especially if one hasn't a hat-guard.

Now, although I am dreadfully sorry for Bertram, I am immensely grateful to Mr. Edgell. He has put down in cold print a lot of things I have been dying to say for years. For instance:—

According to astronomers, the sun is 330,000 times larger than the earth. But consider for a moment. If that is true, why doesn't it keep the rain off? Again, assuming that the earth rotates, as our scientists say it does, when I jump up in Chiswick I ought to come down in China, the earth having buzzed round underneath me. Whereas I don't. Nor anything like it. And here is another point worth considering. If the earth went round at a speed of eighteen miles per second there would be such a colossal draught, says Mr. Edgell, that it would lift us off our feet, uproot gigantic trees, and kill every living creature. To account for the absence of these phenomena, Mr. Edgell puts forward the interesting theory that the earth is not spherical at all, but a flat disc, shaped like a muffin, or a frying-pan, with icebergs all round the outside edge.

I am not quite sure that I agree with him there.

ALARUMS AND EXCURSIONS.

If the earth is shaped like a frying-pan, as Mr. Edgell suggests, then two or three wet summers would fill the jolly old thing up to the brim, and we should all be drowned dead.

I had a whole lot more to say on this subject; illuminating, elevating, instructive, uninteresting, and dull, but as I was sorting them out in my mind and arranging the details I heard a commotion outside. And suddenly there appeared against my window the top end of a bright red ladder, and I heard an agitated voice telling somebody to "hurry up with that there bucket."

With wonderful presence of mind I grabbed at my manuscript, my passbook, cigarette-case, and pyjamas, and dashed downstairs so rapidly that I only touched two of them.

"Fire!" I shouted. "The escape has come. Where's the kitten? And the chop you got for my lunch? And the receipt for the rent? And my other trousers?"

Then I remembered that the kitten was in my room in the waste-paper basket; and though the kitchen was already full of smoke I wrapped a blanket round my head, took a long breath, and dashed gallantly upstairs again.

And the man with the red ladder and the bucket, who was cleaning the windows, said, "What's the matter, guvnor? Can't you keep yourself warm?"

EXPLANATIONS.

I told him exactly what I thought of him for frightening me like that, and then went downstairs to have a few harsh words with Mrs. Gollop.

When she had dried her tears and given me notice three times, she explained that the smoke in the kitchen was due to the fact that her brother-in-law, who was a policeman by profession, had called to read the gas meter.

So I forgave her and she very kindly withdrew two of the notices she had given me.

But when I got back to my desk all my astronomical lore had departed from me like snow upon the desert's dusty face; and I was so thankful for having been rescued from the fire that I didn't care whether the jolly old earth was flat or square, egg-shaped or round with knobs on.



IN MODERN NIGERIA

Chief of Shagamu, Nigeria, dressed for a state occasion. Note the intrio ately beaded royal robes.

Man and Wife Four Miles Up

Altitude Record Set up by Two-Seater Aeroplane

A world's altitude record for two-seater light aeroplanes was established at the Stag-lane areodrome, Edgware, by Captain G. de Haviland, the British aircraft designer and constructor.

Accompanied by his wife, who is an enthusiastic aerial traveller, the airman-designer climbed in a Gypsy-Moth constructed by his firm, to a height of between 21,000 and 22,000 feet.

The previous record for this class of plane was held by Germany with 18,-700 feet.

The airplane, which was of a similar type to that which won the King's Cup, took one hour ten minutes to reach its maximum height of about four miles, but the glide down to earth was accomplished in about fifteen minutes.

In the rarefied air, when they had reached 20,000 feet, both Captain and Mrs. de Haviland found it necessary to make use of oxygen-breathing apparatus which they had taken up with them.

It is claimed that by making this ascent with her husband Mrs. de Haviland has reached the greatest height ever attained by a woman in this country.

"When we were at our greatest height, about four miles from the ground, we found that the temperature fell till it was 27 degrees below freezing," explained Mrs. de Haviland on alighting.

"Rather a contrast that from the heat-wave at earth level! Of course I knew beforehand that it would be exceedingly cold at the great height we intended to reach, and so I clothed myself warmly before starting. The drop in the temperature as we climbed was a great relief from the heat on the ground.

"Just when we had reached our greatest height there was a break in the clouds beneath us, and we found ourselves above the Thames, not far from Maidenhead. We could see the river through the clouds, far below and it was a wonderful panorama when viewed from that great height."

S'MATTER POP—

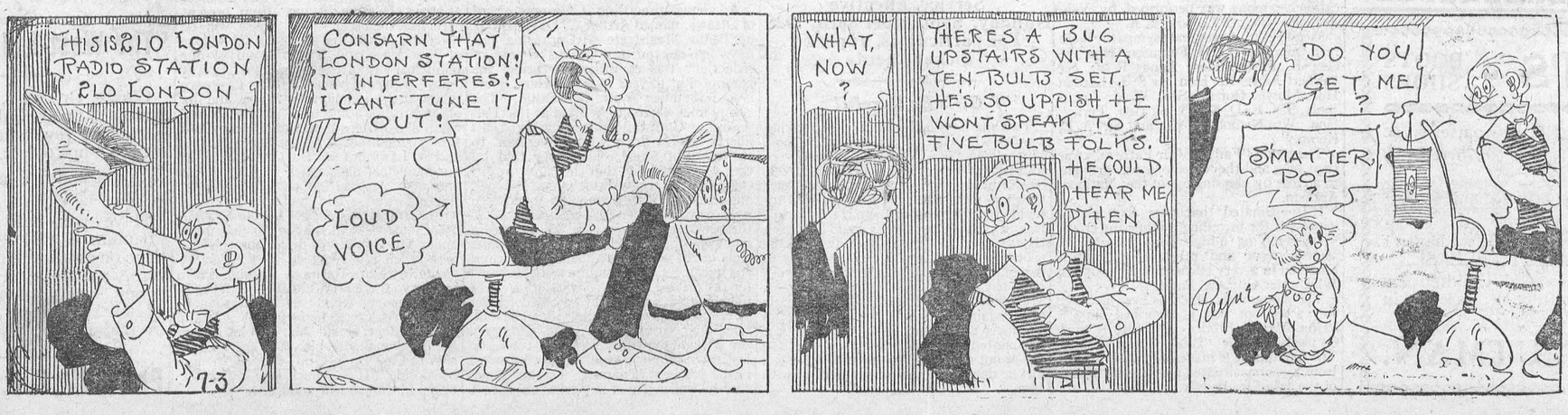

That'll Hold the Guy Upstairs.



He: What do you mean by telling Jane I was a sap?

She: I'm awfully sorry. I didn't know it was a secret.

NEW PRINTING EQUIPMENT NOW INSTALLED

The Standard

Canada's Greatest Illustrated Newspaper

NOW Offers to its Readers:—

MORE COLORED COMICS

PICTURES IN ROTOGRAVURE

SHORT STORIES by Leading Writers of Fiction and Humor

LATEST NEWS OF THE WORLD written by Special Staff Correspondents

MAGAZINE SECTION

RADIO AND AUTOMOBILE SECTIONS.
SPORTING SECTION.

Entertainment for the Whole Family
All for 10 Cents

The Standard

CANADA'S GREAT ILLUSTRATED NEWSPAPER

10c All News Dealers Sell It **10c**

Ontario Sales Agent

Ontario News Company,

122 Richmond St. W. - - - - Toronto, Ontario



E. W. Beatty, chairman and president of the Canadian Pacific Railway, photographed at the C.P.R. Station, North Toronto, recently together with the party of business men and directors of the company who are accompanying him on an extended inspection of the railway's lines and activities throughout the Dominion. From left to right:—A. D. MacTier, vice-president, eastern lines, Dr. W. W. Chipman, Hon. Senator Smeaton White, Ross H. McMaster, C.P.R. director and president of the Steel Co. of Canada, Sir Charles Gordon, director of the C.P.R. and president, Bank of Montreal, W. A. Black, C.P.R. director, E. W. Beatty, Sir Herbert Holt, C.P.R. director and president of the Royal Bank of Canada, F W. Molson, C.P.R. director and Beaudry Leman, general manager Banque Canadienne Nationale.

RED ROSE TEA "is good tea"

If you want the very best, ask for Red Rose Orange Pekoe

In clean, bright Aluminum

17

The B. W. I. and Canada

Kingston Jamaica Mail: In tropical fruits alone Canada consumes two hundred million dollars worth of stuc per annum, but the bulk of her supplies are controlled by American fruit companies and brokers, despite the fact that portions of huge consignments which enter Dominion territory are purchased by American interests in Jamaica. The trade in vegetables which these Colonies will be able to establish and maintain by means of refrigerated ships will be worth a considerable amount of money to West Indian growers. Everything points to the fact that Canada—the country of to-morrow—is coming into prominence as the natural market for these islands and maintained Colonies of Great Britain.

The story about the big fish that didn't get away because it was struck by lightning appears to be a new one.

About $7,000,000 is spent each year by the Canadian Government for the promotion of the agricultural industry.

It May Be *Urgent*



When *your* Children Cry for It

Castoria is a comfort when Baby is fretful. No sooner taken than the little one is at ease. If restless, a few drops soon bring contentment. No harm done, for Castoria is a baby remedy, meant or babies. Perfectly safe to give the youngest infant; you have the doctors' word for that! It is a vegetable product and you could use it every day. But it's in an emergency that Castoria means most. Some night when constipation must be relieved—or colic pains—or other suffering. Never be without it; some mothers keep an extra bottle, unopened, to make sure there will always be Castoria in the house. It is effective for older children, too; read the book that comes with it.

Fletcher's CASTORIA

Motion Picture City Celebrates 25 Years' Growth

Old Settlers in Hollywood Hold Picnic—Pioneer Tells How Place Was Named

Hollywood, Calif.—Twenty-five years of progress in the world's motion picture centre were commemorated here when approximately 900 early residents and pioneers gathered at Plummer Park for the annual old settlers' picnic.

Following a parade, Eugene Plummer, a resident of Hollywood since 1868, mounted on horseback and garbed in picturesque Spanish attire, led the procession to the park, which is a small portion of what was once his extensive hillside holdings.

John Day, pioneer, told of the naming of the city when he was an employee on the Wilco ranch that occupied the present site. He said:

"I planted two holly trees right at Cahuenga Pass. So Mrs. Ida Wilcox Beveridge, who owned 160 acres there, decided to call the place Hollywood. The trees died, but as for the city—well, just look at it!"

Sanford Rich, who took office in 1903 as Hollywood's first Mayor, attended, as did Carrie Jacobs Bond, a composer. She claims 21 years of residence in Hollywood. Miss Ann Sullivan, first American child born in Hollywood, was a visitor.

Immigration of Miners

Melbourne Australasian: Among the countries which have coal reserves Australia is seventh. Her coal resources are estimated to be almost as great as those of Britain, whose coal and iron made it for a century the greatest manufacturing country of the world. Yet Australia has reached the astounding position when it would be profitable to leave her coal untouched, pay her miners a pension, and buy coal from abroad. By restricting the migration of farm-workers and settlers on land labor has done much to slacken the development of the Commonwealth, but it is probable that as many settlers have been lost through the inability of the coal-mining industry to absorb skilled miners who are prepared to come from Britain to work in Australian mines.

The difference between a good and a bad reputation is that the former is easily lost.

Minard's Liniment cleanses cuts, etc.

There are only tow kinds of men who don't understand women—married men and bachelors.

In the days of Cromwell fine quality tea cost as much as thirty dollars a pound. To-day, you only pay a few cents more for Red Rose Orange Pekoe than for ordinary tea, but you get the highest quality and greatest value. Put up in clean, bright aluminum packages.

FINANCIAL NEWS

Going Ahead

The rapid development of industries, including mining, pulp and paper, power, lumbering, iron and steel, etc., in the territories lying between the eastern and western boundaris of Northern Ontario, and notably between Sudbury and the Manitoba boundary, is changing the entire aspect of the province's timberland. International Nickel and Mond Nickel Companies are growing into huge industrial concerns, while the lead-zinc mining and smelting industry on a large scale is on the way. Add to this the immense plans of the Lake Superior Corporation, now in Canadian hands, new lumbering projects and pulp and paper enterprises recently completed and under way, and the population of the 1,000 miles is growing steadily and is bound to increase. Many thriving communications are being built up. The importance of these developments to agriculture and business in general is great.

C.P.R. Shows Increase In Traffic Receipts

August traffic receipts of the Canadian Pacific Railway showed a substantial increase over hose of the corresponding month of last year. According to the weekly statements issued by the company, the traffic receipts amounted to $19,062,000, as against $16,796,000 in August of last year, being an increase of $2,266,000, or 13 per cent.

Income from other sources in August of last year amounted to approximately $500,000. Assuming that the same amount will be shown this year, the gross earnings of the C.P.R. for August will be shown at about $19,562,000.

Motor Production Promises Records

U.S. automobile companies reporting their production in August increased the indications that the total output of he indusry during the month would exceed 350,000 units, surpassing all records, for August production sheduules now are said to be 50 per cent. higher than at this time last year.

Toronto Bank Clearings Show Increase

Bank clearings in the city of Toronto for the week ended September 6th amounted to $125,425,519, an increase of $18,783,765 over the corresponding period last year and an increase of $13,608,676, as compared with the previous week of this year.

Comparisons:

W'k ended	1928
Sept. 6	$125,425,519
Aug. 30	111,816,943
Aug. 23	119,318,695
Aug. 16	133,573,863
W'k ended	**1927**
Sept. 8	$106,641,754
Sept. 1	112,028,118
Aug. 26	114,218,945
Aug. 19	101,988,890

Mining Briefs

McIntyre is reported to have struck the south ore, near the Hollinger line, at the 2,375. The ore, as on the three levels above, is very rich, but patchy. The long end-to-end drive at the 3,875 has advanced about 1,200 feet now. An average of 42-45,000 tons monthly is being worked toward. Slightly greater tonnage may be had in temporary times. Recovery continues to be the highest in Porcupine. McIntyre is one mine that has gone up in grade, now being well over nine dollars.

Bidgood has started drilling on its new showing, 800 feet north of the Moffatt Hall line, and toward the east centre of the property. Here free gold has been found in a closely spaced series of narrow veins and veinlets of graphitic quartz, the whole probably making ore over the surface shown width of 22 feet.

Advice from Rouyn is to the effect that the drift in Amulet's "C" ore body has been driven now for a length of 65 feet. The first 20 feet is said to be massive chalcopyrite running approximately 20 per cent. copper,, the second 20 feet is high-grade chalcopyrite with a small amount of zinc, while the last 25 feet is massive zinc and chalcopyrite of about equal proportions.

It is understood that the Area drill is being moved again, and that J. C. McGregor, formerly of the Amulet and now with Mandy, has returned from the west to study the geology of this property.

Strength in Barry-Hollinger may be attributed to the fact that Mine Manager Richard Treloar, is now in the city and is expected to make some important announcements soon, states a report on the street. Another factor in the rise was a wire from the north which stated that Barry was in very rich ore in a raise from the 1,125-foot level.

Activity in Vipond comes as a result of a report which states that slashing at the 700-foot level has shown the width of the vein to be at least 17 feet. Previously reported grade was about $8.50, but the present report states that values have increased considerably.

Despite the illness of J. B. Tyrell, mine manager of the Kirkland Lake Gold, it is said that he left for the property last night and that news of development may be expected very shortly. This company is at an important stage of development, and Mr. Tyrell's theory that the two rich zones on the property converge at around 2,000 feet depth will hinge upon the results of the next few days.

A despatch from Amos states that a rich strike has been made on the Graham Bosquet property, which adjoins the Thompson-Cadillac. No further details were given. Officials of the company could not be reached at the time of writing, but official news will be forthcoming shortly.

An electrical survey has been completed on the property of Brett-Trethewey in Glifford Township. A wide mineralized zone has been traced across the property and encouraging values in copper have been obtained. The electrical survey was undertaken with the idea of determining the best point at which this might be attacked.

AGENTS WANTED

Selling Four-Piece Boxed Pipe Sets
A GUARANTEED MONEY-MAKER
Send $1.50 For Sample Set. Prepaid
Have Lots of Other Novelties
Harry Solway, 94-98 Wellington St. W. Toronto - Dept. 8.

MANY MOTHERS RECOMMEND THEM

Baby's Own Tablets Are Fine for Nervous, Sleepless Children.

From Canada the fame of Baby's Own Tablets is spreading over the world. Mothers recommend them to other mothers and wherever they are tried nothing but words of praise are heard for these pleasant tasting little tablets that promptly relieve the minor ailments of young children.

"Baby's Own Tablets are one of the best remedies for children's ailments I have ever used," says Mrs. Arthur T. Allen, of Auburn, Me. "My little girl was nervous and could not sleep. I tried the Tablets and she was relieved at once. She was also troubled with constipation and nothing seemed to help her. I had used the Tablets but a short time before her bowels were regular. All mothers should keep Baby's Own Tablets in the house, for they are a valuable remedy."

Baby's Own Tablets are sold by all druggists or will be mailed on receipt of price, 25 cents per box, by The Dr. Williams' Medicine Co., Brockville, Ont.

Lord Melchett's Dream

Toronto Star: Lord Melchett is quite frank in saying (in the London Daily Telegraph) that "The main basis of the new policy would be that Britain should be the senior partner in manufacturing, and the various Dominions and other component parts of the Empire the senior partner in the production of foodstuffs and raw material." That is Lord Melchett's dream and it is—a dream. . . It can be stated with all the certainty there is in this uncertain world that the Dominions will all continue to encourage manufacturing at home, rather than in Britain, and that there is even a feeling that Canada's nickel should be manufactured in Canada to a greater extent than at present.

The Empire and a Policy

London Evening Standard: The problems with which we are oppressed in Great Britain cannot be solved in Great Britain alone. We here have spent much of our energy in pervious ages (and the energy spent is adequately represented in the figures of the national debt) in building up something that is greater than ourselves alone. Our motives in that process were often mistaken and often disappointed. For that reason the economic unity of the Empire has been in successive generations whittled away, and, unless we can discover a new fruitful use for it, will be cast altogether away.

Father—Madge, is that young man ever going home? Daughter—We've been talking that over and we've decided it all depends upon you.

Minard's Liniment for Every Pain.

COMPLETELY RUN DOWN

Symptoms That the Blood is Thin Should Not be Neglected.

Weak, run-down, lacking strength, energy and ambition, nervous, sleepless, poor appetite, digestion disturbed—these are the symptoms named by a great majority of people who have been benefitted by the use of Dr. Williams' Pink Pills. These tonic pills correct the condition described and if you have any of these symptoms you should give these pills a trial. Their great value in cases of this kind is shown by the statement of Mrs. James A. Tibbetts, Halifax, N.S., who says:—"I was completely run down in health. My blood was thin and watery, and my nerves so bad that I did not sleep well at night. My appetite was poor and the least exertion left me weak and trembling. When I went out I would have a severe hadache, and would have to lie down as soon as I got in the house. A friend advised me to try Dr. Williams' Pink Pills. I soon found they were helping me and by the time I had taken the sixth box I felt like a new woman, and have enjoyed good health ever since. For this reason I can highly recommend the pills to anyone run-down or troubled with their nerves."

Not only do Dr. Williams' Pink pills help the nerves. Their main function is to enrich and increase the blood, and as the blood supplies the whole body, new life is given to the entire system. Better sleep, steady nerves, improved appetite, increased vigor—all these can be yours by taking Dr. Williams' Pink Pills. Begin them to-day. Sold by all medicine dealers, or by mail post paid, at 50 cents a box from The Dr. Williams' Medicine Co., Brockville, Ont.

Isolation or Empire?

Lord Melchett in the London Daily Telegraph: I visualize the future of Empire as a future of Imperial trade combines, with factories and research stations, not only in Britain, but in every Dominion, producing, not for millions, but for hundreds of millions of people. There can only be one answer to the question of Empire or isolation. Every day with new discoveries and advances in transport and communications, new annihilations of time and space, makes that answer more obvious and the task less difficult. On the other hand, there is no room for delay. Unless we tackle the problem with all our ability and with all our determination there is real danger of a gradual drifting apart of the great complex which so much blood and so much selfless sacrifice has helped to build. Civilization itself calls for our answer.

Minard's Liniment for aching joints.

There's one thing to be said for capital punishment. You seldom hear of a man who has been hanged committing another murder.



DON'T suffer headaches, or any of those pains a tablet of Aspirin can end in a hurry! Physicians prescribe it, and approve its free use, for it does not affect the heart. Every druggist has it, but don't fail to ask the druggist for *Bayer*. And don't take any but the tablets that are stamped with the "Bayer Cross."



Aspirin
is the trade mark
(registered in Canada)
indicating Bayer Manufacture. While it is well known that Aspirin means Bayer manufacture, to assure the public against imitations, the Tablets will be stamped with their "Bayer Cross" trade mark.

Engines Ready for Big Airship

Trials for R-100 and R-101 to Begin January and Last Several Months

London—Five Diesel engines, each of 450 horsepower, will arrive soon for the new Air Ministry passenger airship nearing completion at the royal airship works at Cardington. These engines, being worked by a compression ignition system, carburetors and magnetos are eliminated, and two possible causes of fire avoided, while the use of heavy oil instead of petrol will also obviate this danger.

This, in fact, is one of the most notable differences between the R-100 and the R-101, which is being built by the Airship Guarantee Company at Howden. Both ships will be ready for trials in January, which occupy three to six months.

Another interesting feature of the R-101 is that she is designed to withstand the most violent vertical currents which impose severe internal stresses, and which were partly responsible for the disaster to the Shenandoah. Seven tons of water ballast are being carried in emergency bags and the load in the ship can be shifted at any moment.

The R-101 is 724 feet in length, its maximum diameter full is 132 feet and height 140 feet. Its gross lift is 156 tons and speed 70 miles an hour with a fuel capacity for 4000 miles.

Passengers will be accommodated on two decks inside the ship, containing lounges, promenade decks and sleeping cabins. A careful study has been made of weather conditions on the route to India, for which the airship is intended, and the first synoptical chart has been prepared for an area comprising the whole of Europe, Siberia, South Africa, Asia Minor and India.

On Leaving Home

Y. Y. in the New Statesman (London): We who have grown up know that it is impossible to live in any part of the world without making friends, but no boy, if he has had a happy life, can believe that anywhere on earth are friends who can take the place of his own. The young are supposed to be imaginative, but few of them have imagination enough to conceive surroundings unlike their own inhabited by people unlike their own, and yet more desirable. If you wish to make youth adventurous, I am inclined to think that children should be brought up as miserably as possible. The great ages of adventure were ages of flogging parents and flogging schoolmasters. . . . . I fancy the boys of the present age are, apart from the lack of cousins, the happiest boys in the world's history. Children were never so well treated since the world began. That certainly is not the way in which to persuade the rising generation to emigrate to Canada or Australia. Home life must be made harsher before the great open spaces can seem a Paradise to the imagination of English boys.

Ailens in Canada

London Financial News: Migrants to Canada from this country have actually been fewer during the last two years than those from other countries excluding the United States. For this the reasons are chiefly that Canadian farming in the post-war period has been depressed, and the Canadian immigration rules will not admit people who intend to get employment in industry. This rule bears with special severity upon the British emigrant, and is the chief reason for the comparative growth of the non-British immigrant into Canada. It is a rule that obviously emanates from a narrowly conceived labour policy.

Pacifism

Leo Maxse in the National Review (London): That the Great War has taught Pacifists little or nothing is evident from the amiable delusions now rampant, which are, if possible, more ubiquitous than in the spacious days when Viscount Haldane of Cloan perambulated the planet certifying to the innocuousness of the Fatherland, which was represented as harboring no more thought of war than our peace-loving selves. Before 1914 war was declared by the pundits of peace to be "unthinkable" because it hadn't occurred. Since 1918 it has been pronounced impossible because it is over.

Aggressive, impulsive people usually have very dark eyes. If they haven't got them at first they generally get them later.

A Rubdown

Exercise will not cause stiffness if you'll massage your body with Minard's.

MINARD'S "KING OF PAIN" LINIMENT

Classified Advertisements

POLICE PUPS—REGISTERED males and females. Ship anywhere. H. Gorman, Cobourg, Ont.

HILL THE MOVER—PIONEER DISTANCE movers of Canada. Largest speedy padded vans. New Equipment, latest methods. Two experienced men every trip. All loads insured. Beyond compare for skill and care. Before you move, write us or wire and reverse the charges. Head office Hamilton, Ontario, Canada. Hill the Mover.

Sweden Sends Questionnaire to Listeners

Results of First Public Referendum on Programs Is Basis of Future Efforts

Stockholm—Every license holder in Sweden has received a printed questionnaire from the state Radio Department regarding radio programs were to be answered before June 15th. So many were the responses, more than one-third of the license holders having replied, that considerable time must needs be consumed to analyze the replies. The results will, however, be ready by autumn when regular radio programs are taken up again. The extremely light nights in Sweden during the summer months interfere with reception, but this summer the programs will be more lively than they have been in past summers.

A public referendum on taste in radio programs is perhaps the first of its kind in the world. That 140,000 replies were received shows the interest of the Swedish public in radio. Radio service managed by the state, has given programs now for several years and these radio programs play an important role in the lives of many.

During the last year the radio service radiocost programs covering 2000 hours. The larger part of this radio public has never had an opportunity to hear an opera other than through radio and their first acquaintance with classic music has come to them through radio. Furthermore, the opportunity of studying languages by radio has been given them.

Therefore, the radio service believes it will be of great value to know the wishes of this vast audience and to regulate the radio programs after their desires and needs.

The questionnaires were divided in three parts: the first with the present programs and as to how they should be limited or increased. The second deals with lecture subjects and language courses. The third group asks questions about the time most suitable for listeners, etc.

A complete inventory of the interests of the Swedish people is obtained by this inquiry and, completely classified and applied, a better and more thoroughly democratic—in the best sense of that word—radio program will result.

Veterinaries use Minard's Liniment.

Husband: "When I'm dead and gone you'll never get another man like me." Wife: "Well that's some consolation."



Learn DRESS DESIGNING

A School of proven worth. Graduates recommend it. Manufacturers endorse it.

Now is the time to enrol for the Fall day or evening classes of ten each. Send for Free Illustrated Booklet, Today.

Graham School of Designing
274 COLLEGE ST., TORONTO

CANCER FREE BOOK Sent on Request

Tells cause of cancer and what to do for pain, bleeding, odor, etc. Write for it to-day, mentioning this paper. Address Indianapolis Cancer Hospital, Indianapolis, Ind.

"HELPED ME WONDERFULLY"

Woman Strengthened by Taking Lydia E. Pinkham's Vegetable Compound

Port Colborne, Ont.—"After having an operation, I was very miserable, weak, nervous and very near unfit to work. I saw Lydia E. Pinkham's Vegetable Compound advertised and tried it and believe it helped me wonderfully. I have no weak spells any more, the pains have left me and my nerves are much better. I feel safe in saying Lydia E. Pinkham's medicines have helped me wonderfully."—MRS. WM. H. BEECHTELLER, Box 143, Port Colborne, Ont.





Acid Stomach

Excess acid is the common cause of indigestion. It results in pain and sourness about two hours after eating. The quick corrective is an alkali which neutralizes acid. The best corrective is Phillips' Milk of Magnesia. It has remained standard with physicians in the 50 years since its invention.

One spoonful of Phillips' Milk of Magnesia neutralizes instantly many times its volume in acid. It is harmless and tasteless and its action is quick. You will never rely on crude methods, never continue to suffer, when you learn how quickly, how pleasantly this premier method acts. Please let it show you—now.

Be sure to get the genuine Phillips' Milk of Magnesia prescribed by physicians for 50 years in correcting excess acids. Each bottle contains full directions—any drugstore.

The Winchester Press.

Thursday, September 20, 1928

Prize Winners at the Fair

LADIES' WORK

Hooked mat, cotton—1 Mrs. Reveler, 2 Winonah Reveler.
Hooked mat, wool—1 Mrs. Reveler, 2 Annie Grant.
Braided mat—1 H. L. Hughes, 2 Mrs. Reveler.
Mat, any other kind—1 Winonah Reveler, 2 Mrs. Reveler.
Knitted Shawl—Mrs. Reveler.
Quilt, patchwork—1 Winonah Reveler, 2 Wm R Hill.
Quilt, cotton—1 Mrs. Barlow, 2 Annie Grant.
Quilt, knit—1 Wm R. Hill, 2 Mrs. Reveler.
Comforter—1 Eleanor Durant, 2 Annie Grant,
Kitchen Apron—1 Mrs. Gardner, 2 Mrs Reveler.
House dress—1 Mrs. Reveler, 2 Annie Grant.
Smock—1 E M Gardner, 2 Ida Gardner.
Kitchen accessories—E. M. Gardner.
Pan holders—1 Mrs. Reveler, 2 Ida Gardner.
Lady's scarf—1 Mrs. Reveler, 2 Mrs. Barlow.
Gent's scarf—1 Mrs. W. R. Hill, 2 Mrs. Reveler.
Mitts, wool—1 Wm R Hill, 2 Mrs. Barlow.
Gloves, wool—1 Mrs. N. Hughes, Ottawa; 2 W R Hill.
Socks—1 Mrs. Barlow, 2 Mrs. Reveler.
Golf socks—1 Mrs. Barlow, 2 Mrs. Reveler.
Men's pyjamas—Mrs. Reveler.
Library scarf, emb.—1 Mrs. Reveler, 2 Annie Grant.
Library scarf, lace—1 Mrs. Gardner, 2 Annie Grant.
Library centre—1 Mrs. Reveler, 2 Annie Grant.
Emb. sofa pillow—1 Mrs. Reveler, 2 Ida Gardner.
Any other sofa pillow—1 E. M. Gardner, 2 Mrs. Reveler.
Lamp Shade—1 E M Gardner, 2 Winonah Reveler.
Candle shades—1 Mrs. Reveler.
Card table cover—1 E. M. Gardner, 2 Mrs. Barlow.
Wall panel—Mrs. Gardner.
Chesterfield Set—E M Gardner.
Breakfast Set—1 Mrs. Gardner, 2 Mrs. Reveler.
Emb. lunch set—1 Mrs. N. Hughes, 2 Mrs. Gardner.
Lace lunch set—1 Annie Grant, 2 Mrs. Reveler.
4 Serviettes & lunch cloth—Mrs. Reveler, 2 Mrs. Barlow.
Emb. tea cloth—1 Mrs. N. Hughes, 2 2 Annie Grant.
Lace tea cloth—1 Annie Grant, 2 Mrs. Gardner.
Tray cloth—1 Mrs. Reveler, 2 Winonah Reveler.
Centrepiece, emb.—1 Ida Gardner, 2 Mrs. Reveler.
Centrepiece, white—1 Ida Gardner, 2 Mrs. Reveler.
After dinner centrepiece, white—1 Ida Gardner, Wm R. Hill.
Buffet Set—1 Mrs. N. Hughes, 2 Annie Grant.
Plate mats—1 Ida Gardner, 2 Mrs. Barlow.
Table mats—1 Annie Grant, 2 E. M. Gardner.
Table doilies—1 Ida Gardner, 2 Mrs. N Hughes.
Tumbler doilies—1 Ida Gardner, 2 Mrs. Reveler.
Serviettes, emb.—Ida Gardner, 2 E. M. Gardner.
Any other Serviettes—1 Mrs. Gardner, 2 Mrs. Reveler.
Table napkins—1 Ida Gardner, 2 Mrs. Reveler.
Bridge Set—1 Ida Gardner, 2 E. M. Gardner.
Tea towels—1 Mrs. Barlow, 2 Ida Gardner.
Guest towels—1 Annie Grant, 2 Ida Gardner.
Towels, emb.—1 Ida Gardner, 2 Mrs. Gardner.
Towels, lace trim—1 Mrs. N. Hughes, 2 Mrs. Reveler.
Bath towel & cloth—1 Annie Grant, 2 Mrs. Reveler,
Pillow cases, emb.—1 Ida Gardner, 2 Mrs. N. Hughes.
Pillow cases, any other—1 Mrs. Barlow, 2 Mrs. Reveler.
Day Slips—1 Mrs. Barlow, 2 Mrs. N. Hughes.
Bed sheet, emb—1 Mrs. Reveler, 2 E. M. Gardner.
Bed sheet, any other—1 Annie Grant, 2 Mrs. Reveler.
Bed spread, emb—1 Mrs. N. Hughes, 2 Annie Grant.
Bed spread, any other—1 Annie Grant, 2 Winonah Reveler.
Vanity Set—1 Ida Gardner. 2 Wm R. Hill.
Boudoir Pillow—1 Mrs. Reveler, 2 E. M. Gardner.
Dresser scarf—1 Ida Gardner 2 Mrs. Barlow.
Bedroom curtains—1 Mrs. Gardner, 2 Winonah Reveler.
Laundry bag—1 Mrs. Reveler, 2 Ida Gardner.
Boudoir jacket—1 Annie Grant, 2 Mrs. Reveler.
Boudoir slippers—1 Mrs. Barlow, 2 Mrs Reveler.
Nightrobe, emb—1 Mrs. Reveler, 2 Annie Grant.
Nightrobe, any other—1 E. M. Gardner, 2 Annie Grant.
Costume slip—1 Mrs. Reveler, 2 E. M. Gardner.
Tea apron—1 Ida Gardner, 2 A. Grant.
Handkerchiefs, emb—1 Mrs. Barlow, 2 E M Gardner.
Handkerchiefs, any other—1 Mrs. Reveler, 2 Mrs. Gardner.
Lady's hand bag—1 Mrs. Reveler, 2 E. M. Gardner.
Baby's jacket—1 Mrs. Reveler, 2 Annie Grant
Baby's bonnet—1 Ida Gardner, 2 Mrs. Reveler.
Crib cover & child's pullover won by Mrs. Reveler.
Child's romper—1 Ida Gardner, 2 Mrs. Reveler.
Child's frock—1 Mrs. Barlow, 2 Ida Gardner.
Cross stitch—1 Annie Grant, 2 E. M. Gardner.
Tatting—1 I. Gardner, 2 Mrs. Gardner.
Italian hemstitch—Mrs. Gardner.
Swedish weaving—Annie Grant.
Cut work—1 Mrs. Reveler, 2 A. Grant.
Modern white emb—1 Mrs. N. Hughes, 2 Mrs. Reveler.
Filet crochet—1 Winonah Reveler, 2 Annie Grant.
Col. ribbon articles—1 Ida Gardner, 2 E. M. Gardner.
Col. novelties—1 E M Gardner, 2 Mrs. Reveler
Col. by lady over 65—Mrs. Gardner.
Col. fancy work—1 Ida Gardner, 2 E. M. Gardner.
Specials, best table cloth & napkins—1 Mrs. Reueler, 2 Mrs. Barlow.
Fancy work by girl under 25—Winonah Reveler.
Col. knitted goods—Mrs. Reveler.
Knitted sweater—Wm R. Hill.

DAIRY & APIARY

Butter—Miss Annie Grant, Martintown
Cheese, colored—A. W. Churchill.
Cheese, white—Wm. Coleman.
Dozen white eggs—1 Wm. R. Hill, 2 T. O. Keyes.
Doz. brown eggs—1 Wm. Hill, 2 T. O. Keyes.
Special, best cheese—1 Wm. Coleman, 2 A. W. Churchill.

DOMESTIC

Bread white—1 Mrs. M. Feader, 2 Ross Durant.
Bread brown—Mrs. M. Feader.
Bread date—1 T. O. Keyes, 2 Mrs. M. Feader.
Buns—Mrs. M. Feader.
Biscuits—1 T. O. Keyes, 2 Mrs. M. Feader.
Fried cakes—1 T. O. Keyes, 2 Mrs. Feader.
Dark layer cake—Mrs. M. Feader.
Light layer cake—1 Mrs. T. O. Keyes, 2 Mrs. Feader.
Fruit cake—1 Mrs. M. Feader, 2 Miss Annie Grant.
White cookies—1 T. O. Keyes, 2 Ross Durant.
Dark cookies—1 Mrs. M. Feader, 2 T. O. Keyes.
Apple pie—1 Mrs. M. Feader, 2 Ross Durant.
Pumpkin pie—1 Ross Durant, 2 Mrs. Feader.
Lemon pie—Mrs. Feader.
Raisin pie—Mrs. Feader.
Salad—1 Miss Ida Gardner, 2 Miss Emma Gardner.
Candy—1 Ida Gardner, 2 Emma Gardner.
Sauce for meat—1 Annie Grant Winonah Reveler.
Collection canned fruit—1 Mrs. M. Feader, 2 Mrs. Barlow.
Col. canned vegetables—1 Mrs. Geo. Reveler, 2 Ida Gardner.
Col. canned pickles—1 T. O. Keyes, 2 Mrs. Barlow.
Specials, 2 loaves bread from Purity flour—1 Mrs. A. Casselman, 2 Mrs. Feader.
Layer cake by girl under 18, Purity flour—Eleanor Durant.
Doughnuts from Purity flour—T. O. Keyes.
Chocolate layer cake—T. O. Keyes.
Col. cooking by girl under 18—Eleanor Durant.
Col. fruit made with Dominion sugar—1 Mrs. Barlow, 2 Mrs. Reveler.
Pies not otherwise exhibited—1 Mrs. M. Feader, 2. T. O. Keyes.

FINE ARTS

Water color, scene—1 Mrs. Barlow, 2 E. M. Gardner.
Water color, flowers or fruit; pencil drawing, cups & saucers painted, cups & saucers, fired, cake plate, painted; bon bon dish, painted; 6 pieces china, painted, all these were won by Miss E. Gardner.
Black & white—E. M. Gardner, 2 E. R. Steele.
Cards for Thanksgiving—1 E. M. Gardner, 2 Ida Gardner.
Cone work—1 E. M. Cardner, 2 Ida Gardner.
Fern pot—Mrs. Reveler.
Stenciling—Ida Gardner.
Any other art work—1 Ida Gardner, 2 Mrs. Reveler.

CHILDREN'S

Sheaf oats—Basil Dawley.
Sheaf wheat—1 Desmond Dixon, 2 Basil Dawley.
Potatoes—1 Marjorie Leonard, 2 Eleanor Melvin, 3 Ina Eagleson.
Corn—1 Eleanor Melvin, 2 Dora Wallace, 3 Room B.
Carrots—1 Marjorie Leonard, 2 Dora Wallace, 3 Ina Eagleson.
Beets—1 Morley Wallace, 2 Ina Eagleson, 3 Eleanor Melvin.
Onions—Ina Eagleson.
Tomatoes—1 Dora Wallace, 2 Marjorie Leonard, 3 Teddy Weir
Duchess apples—1 Marjorie Leonard, 2 Dwight Dawley.
Flowers, asters—1 Room B., 2 Eleanor Melvin, 3 Bessie Bilow.
Sweet peas—Sam Ault.
Marigold—1 Marjorie Leonard, 2 Sam Ault, 3 Dora Wallace
Zinnias—1 Sam Ault, 2 Morley Wallace 3 Dora Wallace.
Cosmos—1 Eleanor Melvin, 2 Marjorie Leonard, 3 Keith Laing.
Gladiola—Marjorie Leonard.
Bouquet—Dorothy Weir
Kitchen apron—Marjorie Leonard.
Capital letters & 1 verse—1 Ina Eagleson, 2 Audrey Scott, 3 Madge Coons.
Cap. letters and small letters—1 Gordon Coons, 2 Lloyd Pierce, 3 Patsy Leonard.
Letters & numbers—1 Dorothy Weir, 2 Bebe Leonard.
Map of Canada—Basil Dawley.
Birdhouse—1 Desmond Dixon, 2 Morley Wallace.
Basketry—Room B.
Biscuits—Eleanor Durant.
White layer cake—Francis Utman, 2 Eleanor Durant.
Muffins—Eleanor Durant.
Candy—Frances Utman.
Weed seeds—Sam Ault.
Map of Dundas—Basil Dawley.
Application for position—Emma Earle.

CANADIAN PACIFIC



TIME TABLE

Westbound—To Smiths Falls and West.
No. 23—11.36 p.m. daily except Sunday, flag for passengers to and beyond Sharbot Lake—Stop for passengers from Montreal.
No. 35—9.52 a.m. daily except Sunday.
No. 29—6.35 p.m. daily except Sunday.
Eastbound—To Montreal
No 24—4.29 a.m. daily except Sunday flag for passengers to Montreal, stop for passengers from Sharbot Lake and points beyond.
No. 30—7.55 a.m. daily except Sunday.
No. 36—5.27 p.m. daily except Sunday.
For particulars and Tickets apply to
T. W. BOYES, Agent.

IN 1928
What Will Be Doing?
GOWLING BUSINESS COLLEGE
Ottawa, Ont.

Will prepare you for a good position that will insure advancement. Attend this Great School that leads all other Canadian schools in open competition on the Civil Service Examinations and make sure of being in a good position in 1928 Enter anytime. Write for free catalogue

H. W. BRAITHWAITE, Pres.
W. E. GOWLING, President.

Henderson Lodge, No. 383, A. F. & A. M., Winchester
Meets on First Wednesday of each month in Sweet's Block, at 8 o'clock.
Visiting brethren always welcome.
John Gibson, W. M. H. Annable, Sec.

Winchester Lodge, No. 336 I. O. O. F.
Meets in the Lodge Room, over the Bank of Nova Scotia, Main Street, every Monday evening at 8 o'clock. Visiring brethren cordially invited.
C. Summers, Sec'y. W. Carkner, N. G.

The Business of the
Late D. F. Sutherland
PRIVATE BANKER
Is continued as usual at his former office at Winchester.

Notice
I buy all kinds of old hens at highest market prices, also doing moving, etc, with my truck at reasonable rates. Apply to Morris Ross
16tfc Phone 171

If You Have A
Mutual Life of Canada Policy
You get the entire earnings yearly
"Every Year a Profit Year."
KARL HELMER, Agent.

DR. G. H. McKEOWN
Dentist
Winchester, Ont. Phone 28
Gas for Extractions

LAWSON & LAWSON
Barristers, Solicitors, etc.
Offices—Molsons Bank Building, Chesterville, Ont.
W. B. LAWSON, K.C. K. D. LAWSON.

JAKE ROSS
All kinds Poultry wanted at all Seasons. Wool Wanted. I buy all kinds of Hides.
Phone 81 - Winchester

Tel. 1245 Res. 1279
A. L. CREWSON, M. D., C. M.
(McGill) L. M. C. C.
EYE, EAR, NOSE and THROAT
142 Pitt St., Cornwall, Ont.
Hours 2 to 4 and by appointment.

FIRE INSURANCE
Having taken over the Insurance Business recently carried on by Mr. Harvey Nesbitt, I am prepared to take care of your risks. Best Companies and Reasonable rates. Phone 172.
WALTER MOFFATT

R. MORROW, Auctioneer.
For the Counties of Dundas, Stormont Glengarry, Carleton and Russel
Sales of all kinds handled.
Tel. 603 r 31, WINCHESTER SPRINGS

DR. C. H. MEREDITH,
DENTAL SURGEON
Office Hours 9 to 5—Evenings by Appointment. Tel. 23
Rowat Block, Winchester

W. J. CASS, B. A.
Barrister, Solicitor, Notary
Successor to G. C. Hart
Phone 11 Winchester, Ont

Give it Fair Play
Why not decide NOW to give ZUTOO Tablets, the remedy so generally used for headache, a fair and square trial?
If there is any doubt in your mind as to the worth of these tablets or of their harmlessness, try them and KNOW the truth.
Don't sacrifice your comfort on account of prejudice or skepticism. Try the tablets and know. 25c at dealers or by mail prepaid. B. N. Robinson & Co. Reg'd. Coaticook, Quebec.
Zutoo

Figure on GYPROC



For Your Summer Home

GYPROC walls and partitions will make your summer cottage much more attractive, comfortable and fire-safe. Gyproc takes any decoration—a perfect material with which to line your summer home.

Write for free book; "Walls That Reflect Good Judgment," on home planning with Gyproc, Rocboard and Insulex.

CANADA GYPSUM AND ALABASTINE, LIMITED
Paris Canada 47
GYPROC
Fireproof Wallboard
For Sale By
The M. F. Beach Co., Ltd. - Winchester, Ont.

"THE BIG STORE"
WINCHESTER'S BARGAIN CENTRE

BEST SERVICE — PROMPT DELIVERY — RIGHT PRICES

MENS WORK BOOTS.
We show a line of
Williams' Oil Grain Work Boots
Something Hard to Beat
Some with Panco Soles, others with plain leather soles, with or without toe caps.
$4.00, $4.25 $4.50

Children's Tan Grain Bluchers
With Panco Soles.
Sizes 8, 9 and 10
$1.65 pair

Youth's Tan Grain Bluchers
With Panco Soles.
Sizes 11, 12 and 13
$1.95 pair.

SLIPPERS
Women's Felt Slippers with Leather Soles
sizes 4 to 7
$1.65 pair

Men's Felt Slippers with Leather Soles
Sizes 6 to 10
$1.90 pair

Pure Wool Blankets
66 x 80 in. Overcheck, Colors, Rose, Gold and Blue, per pair $10.00
64 x 86 in. Overchecks, assorted colors, per pair $11.00
70 x 84 in. Overcheck Bed Covers with wide satin binding each $9.00
Same Style 60 x 80 in. at $7.50
Above Blankets are all the genuine O. V. Brand and are absolutely pure wool.

LINENS
16 in. Roller Towelling rose border 25c yd.
20 in. Tea Towelling, blue & rose border 35c
Pure Linen H. S. Towels, colors, rose, mauve, gold and green 35c each.

NEW MONARCH SWEATERS FOR WOMEN
The New Fall Sweaters are now in stock.
See how fine a garment we can give you for $3.75 or Heavier Style at $4.50
Misses Sizes $2.00 to $3.00

Boys' Knitted Suits
Coat and Pants, assorted Colors in sizes 20, 22 and 24 **$2.75**
Boys' Sweaters in assorted colors, one button and turn down collar, size 24 at $1.50, size 28 at $1.75 each.
Boys' Fawn Sweatovers, Sizes 28 to 34, Zipper Fasteners, $2.00 each.

PRINTED TOILET SETS
6 Pieces, Large Size $6.50

50 Piece Floral Pattern, Gilt Edge
Dinner Sets
Complete $10.00

Highly Decorated Gilt Edge
Cake Plates
Round or Octagon Shape, Landscapes, Birds and Floral Designs
$1.00 each

7 Piece Sandwich Sets
In Floral Patterns
$2.25 Set

Work Gloves & Mitts
Short One Finger Mitts
45c pr.
One Finger Mitts with Gauntlet cuff.
80c to $1.25
Gauntlet Cuff Gloves
80c to $1.25

Men's Extra Heavy Jumbo Knit Sweaters
Colors, Jockey, White, Maroon, Camel and Brown
Sizes 36 to 44
$4.50 each

Razor Blades
Genuine Gillette
10 for 75c
Valet Auto Strop
10 for 88c
Ever-ready
5 for 45c

Clothes Line Wire 50 ft. for 30c
10 in. Clothes Line Pulleys $1.15 each
Good Quality Zinc Wash Boards 50c
Heavy Crystal Glass Wash Boards 75c
Spring Clothes Pins, 6 doz. for 25c
Mrs. Potts Iron Handles 20c each.

Endless
Thresher Belts
75 ft.—6 in. x 4 ply.
Red Ribbon $40.00
Sure Grip $35.00
Complete Stock of Rubber Belting from 1 in. to 6 in.
Cut Belt Laces 8c to 40c each.
Dixon's Belt Paste, per stick 50c

This is a good time to get your Floors finished before the cool weather. We can supply you with the best materials.

Neptunite Floor Varnish

½ Pints	Pints	¼ Gal.	½ Gal.	1 Gal.
50c	95c	$1.70	$3.25	$6.00

Agate Floor Varnish

½ Pints	Pints	¼ Gal.	½ Gal.	1 Gal.
45c	80c	$1.50	$2.75	$5.50

JOHNSTON'S FLOOR WAX 75c lb.
POLIFLOR WAX 1 lb. 50c, 5 lbs. $2.25



Our Usual Large stock of
"WESTERN"
EXPERT and SUPER X
SHOT SHELLS

WESTINGHOUSE INSIDE FROSTED MAZDA ELECTRIC LAMPS

40 Watt	60 Watt	100 Watt
30c	33c	50c

25, 40 and 60 Watt Clear Lamps 5 for $1.00

FOLLOW OUR GROCERY PRICES.

Handy Ammonia
3 pkgs. 25c
Comfort Lye
2 cans 25c
"REDPATH'S" Granulated Sugar
Today $6.30 bag.
Ottawa Valley Creamery
Butter, Today 48c
P & G Soap 6 for 25c
Baking Powders
Eggo 16 oz. 30c
Magic 16 oz. 37c
Cooking Dates
2 pkgs. for 25c
Sunshine Ready-Cut Macaroni 2 pkgs. for 25c
Extra Quality Red Salmon 35c can
Cross & Blackwell's Fancy Red Sockeye Salmon
1 lb. Cans 47c
Quaker Corn Flakes 9c

The Original
JAP-A-LAC STOVE PIPE ENAMEL
Half Pints 25c
Full Pints 45c

A. Sweet & Co.
GENERAL MERCHANTS.
Hardware Phone 135, Office Phone 1
Winchester, - - Ontario

Good Quality
Horse Brushes 25c each
Curry Combs 20c to 30c

Toy's Hill

Miss Jennie Haggerty returned to Ottawa on Thursday after spending some time with friends here.

Miss Gladys Casselman spent last week with her cousins at Waddington.

Mr. and Mrs. Ross Morrow of Winchester Springs, took tea with Mr. and Mrs. Chas. Kirkwood, Sunday evening.

Misses Anna and Jean Martin of Morewood, were the week-end guests of Misses Gertie and Lulua Hunter.

Miss Charlotte Moore of Brinston, spent Sunday at her home here.

Mr. and Mrs. Chas. Kirkwood and Mr. and Mrs. D. Coons and Miss Bertha Coons spent Wednesday with Mr. Bishop Coons of Winchester.

Misses Gladys and Lois McQuaig of Ottawa, spent the week-end with Miss Aleitha Coons.

The Young People's Club held their regular monthly meeting on Friday evening at the home of Miss Mildred Wylie.

Mr. Brock Harper left Monday to attend the O. N. S Ottawa.

Miss Lottie Casselman of Dundela, spent the week-end with her sister, Mrs. Jas. Casselman.

Miss Violet Steele of New York, is spending her holidays at her home here.

Cloverdale

Miss Lila Hughes is spending sometime with friends in Huntington Que.

Mr. David Lamoureux and sister Ada, spent Sunday at Mr. and Mrs. Moses Gibeault.

Rev. Mr. Ira Hughes visited his brother Mr. James Hughes, last week.

A number from here attended the unveiling of the Broder Monument at Morrisburg.

Messrs Fred Smith of Winchester, and Kennedy of Toronto, made a business trip to Mr. Thos. Stobo, Tuesday evening

Melvin News

(Too late for last week)

Mr. and Mrs. Elgin Black and baby, spent the week-end with friends in Perth.

Mr. and Mrs. S. A. Greer, Mrs. Sarah Edgerton and Mrs. W. J. Hamilton and son Ralph, of Winnipeg, spent the week-end with Mr. and Mrs. R. J. Bethune of Braeside.

Mr. and Mrs. Lea Baxter and family, of Emily city, Mich, spent a few days last week with the former's parents, Mr. and Mrs. Albert Baxter.

Mrs. Ira Christie of Chesterville, is spending this week with her son, Mr. Arthur Christie.

Miss Winnifred Greer returned to her school in Havelock, after spending the holidays with her parents Mr. and Mrs. S. A. Greer.

Mr. and Mrs. Brumm, Mr. and Mrs. Johnie Brumm and baby, of Inlet, Que., and Mrs. Harold Keyes of Winchester, had tea at the home of Mr. and Mrs. Arthur Christie, on Saturday.

Mr. and Mrs. J. A. Erratt and family, spent Sunday at the home of Mr. and Mrs. Roy Duff of Newington.

Mr. and Mrs. J. A. Erratt accompanied by Mr. and Mrs. John Gibson, spent Tuesday in Ottawa.

Mr. and Mrs. Ruben Prunner and daughters, and Mrs. James Prunner spent Sunday with friends in Morrisburg and Cornwall.

Mrs. George Jackson of Massena, N. Y. spent a few days last week with her neice Mrs. Ruben Prunner.

Mrs. George Jackson of Messena, N. Y., and Mrs. Ruben Prunner spent Monday and Tuesday at the home of the latter's mother, Mrs. Charles Marcell, of Iroquois, who is at present suffering from a fractured leg.

Mrs. T. O. Keyes of Winchester, spent Thursday and Friday with Mrs. Arthur Christie.

Winchester Springs

Mr. and Mrs. Harold Faulkner, of Morewood, spent Sunday with Mr. and Mrs. L. McIntosh.

Mrs. Wm Connor, of Canton, N. Y., is spending a few days with Mr. and Mrs. R. A. Ball.

Mrs. Milo Hollister, Mr. Ogle Hollister and Miss Jean Canal spent the week end with Mr. M. Bailey.

Mr. and Mrs. Clifford Robinson and sons spent Saturday at Russell.

Mr. Wm Robinson spent Saturday at Metcalfe.

Mr. and Mrs. Geo Myres and Miss Grace and Mrs. Alva Runions spent Saturday in Ottawa,

Mr. Thos Nesbitt spent Thursday at Winchester, the guest of Mr. and Mrs. A. Reveler.

Mr. and Mrs. W. Shirley and Mrs. Alma Baker, of Windsor, spent Friday with Mr. and Mrs. Ross Morrow.

Miss Myrtle Ellis, of Calgary, is spending the week with Mrs. John Patterson.

Mr. and Mrs. Archie Casselman, of Williamsburg, spent Sunday with Mr. and Mrs. L. Carkner.

Mr. and Mrs. Walter McIntosh, Mr. and Mrs. Elburn McIntosh and family and Miss Lucy McIntosh spent Sunday at Mr. and Mrs. Levi Whittakers at Williamsburg.

Quite a number from here attended the unveiling of the Broder Monument at Morrisburg on Sunday.

Rev. Hurst and Miss Veronica took tea with Mrs. L. Bell, Sunday evening.

Mr. Ed Hammell, of Grantley, spent a couple of days with his son George.

Don't forget the corn roast at the Springs, Friday night.

Mr. T, Durant spent Monday at Mr. Orren Casselmans.

Ontario Fair Dates

Alexandria—Sept. 18 & 19.
Alfred—Sept. 18 & 19.
Avonmore—Sept. 18 & 19.
Carp—Oct. 3 & 4.
Cobden—Sept. 25 & 26.
Galletta—Sept 25 & 26.
Kingston—Sept. 21 & 22.
Lanark—Sept. 22.
Metcalfe—Sept 18 & 19.
Newington—Sept. 25 & 26.
Pakenham—Sept. 18.
Perth—Aug. 29 to 31.
Renfrew—Sept. 18 to 21.
Richmond—Sept. 20 to 22.
Spencerville—Sept. 25 & 26.



The United Church

(Contributed)

From a sketch of the life of Sir Wm. Osler the noted surgeon, Rev. J. A. Waddell impressed upon the young folks the importance of doing at once the work that needs to be done and so make their lives eminently useful.

Mark 12:42 was the morning text. The pastor spoke of the spirit that was behind this woman's gift, also of the sacrifice it meant. Jesus observed and pointed out this act of true worship. We are judged in the moments when we are least conscious of it. Nothing is more powerful than our personal influence. It is far-reaching. Mr. Waddell referred to the fact that we can not evade the responsibility of our influence in our home and in our community life. He urged us to think seriously of the kind of life we are living and to see to it that our influence is on God's side. The choir sang "Brightly gleams our banner" at the morning service and "Abide with me," in the evening.

In speaking from Gal. 6: 2, the pastor said that this letter of Pauls was a practical message for a practical age at a practical time. Opportunities for rendering service come to us from different avenues He said that burdens came as the result of life's circumstances. There is the burden of failure to measure up to the best things of life, and the burdens that we lay on one another by lack of appreciation or lack of a word of cheer.

We can help folks bear burdens by living the right kind of life ourselves, and by radiating cheerfulness and helpfulness wherever we go. Remember the great burden-bearer who said; "Come unto me all ye that labour and are heavy-laden and I will give you rest."

Rev. Dr. Cleaver of Toronto will conduct special services here in this church from Oct. 14th, to 21st. inclusive.

Perils Of Fast Driving

The Ontario Safety League has prepared some figures showing the distance per second an automobile will trave going at different rates of speed per hour. Here they are:

10 m. p. h. covers 14.66 ft. per second
15 m. p. h. covers 22 ft. per second
20 m. p. h. covers 29 23 ft. per second
25 m. p. h. covers 36.65 ft. per second
30 m. p. h. covers 44 ft. per second
35 m. p. h. covers 51.33 ft per second
40 m. p. h. covers 58.66 ft. per second
45 m. p. h. covers 66 ft. per second
50 m. p. h. covers 73 33 ft. per second
55 m. p. h. covers 80.66 ft. per second
60 m. p. h. covers 88 ft. per second

Cars do not travel in towns and cities at a rate of speed higher than 20 miles per hour, at least they are not supposed to do so, and it is only the reckless driver that exceeds this rate. Even at 10 miles an hour the pedestrian has little chance if a car gets within 10 feet of him. Somebody must think and act in about half a second and it must be the driver because a panick man or woman on the street has absolutely no chance against a car weighing anywhere from 1500 pounds to two tons. Careful drivers usually maintain a speed of about 15 miles per hour when driving through pedestrian traffic. This means that the car is moving 22 feet per second, a distance few people could desinate correctly. There is much carelessnes on the part of pedestrians in avoiding cars than there is among drivers in keeping clear of people on foot. It is the driver whom public opinion is likely to hold responsible if a jay walker is hit and to keep himself safe liability insurance is of course necessary, but paramount to this perfect working brakes are the first esseutial.

Rollin And Me

Yesterday Rollin found me on the hillside
gathering berries and he helped me.
He gave me, and laughed at the red stain
on my lips, and kissed me.
Then all at once he knew what I had
known for a long time, and told me;
But I couldn't speak just then.

So we went hand-in-hand, down through
the long field, walking in the daisies,
Till we came to the grassy bank of the
river.
There I answered him.

Rollin is good and honest, and a willing
worker,
Soon he'll have money laid by.
Then we'll mary, and have a little house
by the river.

I'll be a wife, and keep fowls, and save
money for a cow.
Children will come.

At last we'll grow old and die;
And our children will lay us close to the
church, side by side;
And we'll go to our Father in heaven.

That's all about Rollin and me.

Old Age

When I am old I shall sit quietly
With folded hands under the noonday
sun;
And never let the past drift back to me,
And never hope for years not yet begun;
But watch, as I do to-day, ants in the
grass,
And spiders patiently renewing webs,
And the unweary flight of gulls that pass
Along the river, while the slow tide
ebbs;
And see how bees take honey and wing
out
In perilous winds, back to their secret
hive;
And watch the flowers opening all about,
And clouds of gnats that dance to be
alive;
Until I find myself grown less than these,
Heedless as they, and happy, at high
noon,
Where all unmindful of grim mysteries
I can forget that death must take me
soon.

OUT

go the lights and you know something is wrong somewhere between them and the power house. The electrician adjusts the cause of the trouble and the lights burn.

The brain is the human dynamo and the nerves are the wires that carry the life power to all parts of the body. If any organ is diseased, something is preventing the normal amount of life power from getting through.

The Chiropractor, like the Electrician, adjusts the cause and Health Follows.

Consultation Free.

Stewart Ford, Chiropractor

of Morrisburg, will be at Mr. Chester Timmins, Winchester, on Tuesday of each week.

TRY CHIROPRACTIC AND GET WELL.

"THE STORE OF SATISFACTION."

SALE OF RUGS.

In different sizes and harmonizing shades.

3 x 4 yds.	$25.00	2½ x 3 yds.	$10.00
3 x 4 yds.	$19.25	2 x 3 yds.	$5.00
2¼ x 3 yds.	$18.00	Cotton Rugs 2 x 3 yds.	
2½ x 3 yds.	$13.50	$4.50 each.	
1 x 2½ yds.	$11.50	Small Rugs	50c

Make your choice early before the size you require is gone.

CURTAIN RODS

Anchor Flat Extension Rod, Single 45c, Double 60c
Royal Flat Ext'n Rod, Double 60c, Double Long 80c
Imperial Flat Extension Rod 15c
White Poles, "silver ends" 15c
Davenport Extension Rod 10c

Call and see our line of Furniture for Fall Sales. The indispensable element in Furniture is quality.

THE M. F. BEACH CO., LIMITED, - Phone No. 3, Winchester, Ont.

Nursing

Mrs. Mary Deeks, nurse, of Piety Hill is open for engagements for maternity cases and all other general nursing, and will go any distance in the country.
Phone 124, Winchester.

Notice to Creditors!

In the Estate of Catherine Blackman, late of the Village of Winchester, Ont., Widow, deceased.

NOTICE is hereby given, pursuant to Section 51 of The Trustee Act, R. S. O., 1927, Chap. 150, that all creditors and others having claims or demands against the estate of the said CATHERINE BLACKMAN who died on or about the ninth day of August, 1928, at the said Village of Winchester, are required, on or before the First day of October, 1928, to send by post, prepaid or deliver to the undersigned solicitor for the Executor of the last will of the said deceased, their names, and addresses, and full particulars, in writing, of their claims duly proven by statutaory declaration.

And take notice that after such last mentioned date the said Executor will proceed to distribute the assets of the said deceased among the parties entitled thereto, having regard only to the claims of which he shall then have notice, and that the said executor will not be liable for the said assets or any part thereof to any person or persons of whose claim notice shall not have been received by him at the time of such distribution.

Dated September 5th, 1928.

W. J. CASS, Winchester, Ont.
Solicitor for said Executor.

HENRY'S SHORTHAND SCHOOL

Ottawa, Ontario

No school in Canada offers a better training, or ensures a more successful future. Henry's leads all others, and ranks among employers as "THE SCHOOL OF HIGHER EFFICIENCY"—a fact borne out by more than 600 pupils who have, since January, 1913, left other Ottawa Schools to come to it.

Therefore, it is not surprising that business men, in advertising for stenographers should specially say, "Graduates of Henry's School preferred."

For particulars about our course, write

D E. HENRY, Director.
62 Bank Street.

W. BARNARD, Jeweller.
Nesbitt Block, Winchester

All kinds of Watch, Clock, Jewellery and Spectacle Repairs. Work Guaranteed. Prompt Service. Your Patronage Solicited.

Sanitary Barber Shop and Beauty Parlor

Hair-cutting, shaving, massaging and shampooing.

Ladies' hair-bobbing, shingling, waving, massaging and shampooing a specialty, done during open hours or by appointment.

Oscar Pierce, Proprietor

"MEATS THAT SATISFY"

AT ERRATT'S MEAT MARKET.

Choice Beef, Pork and Milk Fed Veal.
Roll Bacon, Breakfast Bacon and Cured Hams.
Swift's Pure Lard and Domestic Shortening.
Highest Cash Price for Hides, Deacon's Skins and Tallow.

A. E. ERRATT

Phone 12 - - - Winchester

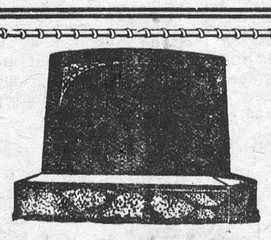

MONUMENTS!

JOHN F. GIBSON

Manufacturer and Importer of Marble and Granite Monuments, Cemetery Fences, Copings, etc. Scotch Granites a Specialty

Shops at Winchester, Ont.

Telephone 75 - - P. O. Box 395

You Can't Afford It!

You can't afford to buy anything but the best in flour and feed—it is the cheapest in the long run.

And it is only the best that we handle.

H. McMaster, Winchester.

"RELIABLE"

CAR SUPPLIES

Do you need Tires, or Battery for your Car?

Made by the best Tire and Battery Manufacturers in Canada, we can supply you. Standard 11 Plate Battery and 30 x 3½ Tires, for less than Mail Order Store Prices.

A good line of Parts and Accessories always on hand at fair prices.

Come in and see us about what you need for Spring. You always get a fair deal here.

THE OLD RELIABLE STAND,

BAILEY'S GARAGE

Winchester, Ontario.

THE STATION STORE

WE HAVE IN STOCK

FLEURY WALKING PLOWS

No. 13 and 21

Also a Large Stock of

PLOW POINTS & SHOES

to fit different makes of plows.

C. A. COONS, - WINCHESTER.

"THE HOME OF GOOD GROCERIES."

Week End Specials.

Redpath Sugar $6.25 per cwt.
Macaroni 2 lbs. for 25c
Tomatoes, Corn or Peas 2 for 25
Prepared Mustard 25c per qt.
Raisins 2 lbs. for 25c.
Fresh Pears, Peaches, Oranges and Bananas at Saving Prices.
Try our Fresh Rolls, Doughnuts and Bread.

TELEPHONE 145 PROMPT DELIVERY.

J. E. JACKSON, Winchester.

LOOK HERE MEN!

How about a New Suit or Overcoat for fall. Now is a good time to order it. We have a fine assortment of samples to choose from at all prices. We guarantee to fit you. Give us a trial.

New goods arriving daily such as the latest in Men's Sweaters, Hats, Caps Shirts, Ties, Slickers, Hosiery, etc. Our prices are reasonable.

A. E. GOODFELLOW, Winchester, Ont.

Cancer Starts in the Kitchen

By SIR W. ARBUTHNOT LANE, President of the New Health Society.

Cancer is by no means a "mystery disease," the secrets of which can be discovered only by scientists armed with microscopes, ultra-microscopes, test-tubes, etc.

There are various facts which show to all endowed with plain common sense that cancer is a commonplace disease, due to commonplace causes which can easily be avoided.

Toll of the Cities

Cancer is a disease of civilization. It is practically unknown among the primitive races leading primitive lives. Hundreds of medical men who have practised for decades among the South African Negroes have never seen a cancer case, although many African Negroes live to the so-called cancer age and beyond it. On the other hand, cancer is not uncommon among the South African Negroes in the coast towns who for decades have lived more or less on the white man's diet, and it is very frequent among the Negroes in the United States who live like white men.

Mr. J. Ellis Barker (in his new book, "Cancer—The Surgeon and the Researcher," published by Mr. John Murray, 7s. 6d.) has shown very clearly and with a vast amount of reliable evidence that cancer is indeed a disease of civilization, or rather of over-civilization, of faulty civilization, and that it is essentially a nutritional disease.

It is far more prevalent in the towns where people subsist on artificial food than in the country where men eat fresh, natural food, take plenty of exercise, and are less troubled with intestinal stagnation and auto-intoxication than are the sedentary inhabitants of the large cities. We need not abolish civilization in order to abolish cancer. We need only reform our lives in accordance with the dictates of Nature and the recommendations laid down by the New Health Society.

Food Follies

The fact that cancer is a disease of faulty living, and particularly of faulty feeding, is shown by Mr. Barker by means of very remarkable statistics. Cancer is currently supposed to be a disease due to old age. Mr. Barker points out that the cancer mortality among the short-lived publichouse workers and butchers is approimately three times as great as it is among the long-lived agricultural laborers and clergymen.

The extreme rarity of cancer among primitive races leading primitive lives, and its relatively slight prevalence among the plainly-living clergy and agricultural workers, who live to a far higher age than the people in other occupations, proclaims to all who have eyes to see that cancer is a disease of faulty feeding.

Mr. Barker shows convincingly that cancer is not a local disease of unknown origin, but that it results from chronic poisoning of the tissues of the body during decades. Cancer never affects a healthy organ.

Most cancers occur significantly in the alimentary tract and the organs connected with it, and the disease is, as a rule, discovered only when it is too late for successful operation. This is particularly true in the case of cancer of the stomach and of the bowel. Hence prevention is an infinitely more important means of dealing with this scourge than operation can ever be.

Mr. Barker's book is the result of deep thought and of unceasing labor done during many years. I consider it to be of very great scientific and of very great practical value. It ought to be read by all medical men and by all heads of families, and particularly by the women, for the foundation of cancer is laid in the kitchen and in the dining-room, and women have it in their power to limit its ravages and even to eliminate it altogether.

I hope that this book will have an even larger sale than Mr. Barker's previous cancer book, and that it will bring about those sound and sensible reforms which will lead not only to a striking diminution of deaths from cancer, but to an equally striking diminution of avoidable disorders and diseases of every kind, for cancer is merely the last link of a chain.

The author has severely criticized the scientific researchers. It is true, cancer research, though pursued for decades at enormous expense, has been terribly barren. It has yielded little of practical value. Mr. Barker criticizes with undue severity the scientific investigators, who are undoubtedly doing their utmost to advance our knowledge of cancer.

The instruction of the people in the laws of health and the efforts which are being made with remarkable energy and with such extraoridnary success to reduce disease by dietetic means can run parallel with cancer research. The two movements are in no way antagonistic to one another, since both are devoting their energies to the elucidation of a difficult problem for the advantage of the race.

Baking Soda Uses

A package of baking soda on the bathroom shelves has proven its uses to be even more varied than in the kitchen. Aside from internal medicinal uses, we find it to be amazingly efficacious for occasional use instead of a tooth paste, and my! how fresh the mouth feels afterwards. Try it to dispel the stale taste the morning after too hearty eating. Drop about half a package in a bath of luke warm water when you come home from a shopping expedition all worn out, and then have dinner to get. Use as a dusting powder if troubled with excessive perspiration. For burns and insect bites we have been delighted with the speedly cessation of the sting and almost immediate loss of redness after a thick paste of soda has been

Exacting Publicity Agent (examining artist's drawing of crowded liner)—"Uh! Not bad—but you've got a passenger on the second deck who isn't smiling."

Elephant Babyhood

Tembo, the elephant, stood beneath the shade of a straggling palm tree. Beyond the occasional flapping of his absurdly large ears he made no movement, and his grey body, spotted with sunlight and shadow, was so still that he seemed more like a great statue than a living creature. . . . His mother, a mighty beast who bore long curved yellow tusks, and whose one thought was for the safety of her baby . . . watched him day and night with true maternal solicitude. He remembered how, to show her affection, she used to stroke him with her long sensitive trunk; never for a moment was he out of her sight as they roamed about the forest while she fed on the succulent leaves of trees and shrubs.

During the early hours of the days, when cold mists lay on the forest-covered mountain, she would seek some secluded clearing to avoid the constant drip, drip, drip from the mist-soaked trees, and then, as the sun burnt its way through and the welcome heat reached the cold ground, she would stand and enjoy its warmth while the baby stood between her fore-legs under her great body, which shaded him from the sun, while, with tiny trunk thrown well back over his head, he enjoyed his greakfast. When the drip from the trees had stopped, the pair would once more seek the deep shade of the forest and wander slowly and cautiously about, avoiding roadways and paths and skirting any openings where there was risk of being seen by other beings. Even when in the densest forest the thought of safety was more important than anything else, and every few minutes the mighty mother would stop feeding and stand absolutely motionless, with her great ears thrown out to catch the slightest sound. . . . It was during these periods of watching that Tembo learned his first lesson, which was to keep absolutely still while his mother listened. If he moved or made the slightest noise, he would receive a gentle smack from his mother's long trunk. If this did not produce the desired effect, he received another and far more vigorous slap, so he soon learned that under no condition must he move until the signal was given.

Several moons passed before the little fellow saw more than a passing glimpse of other elephants. Occasionally his curiosity would be excited by seeing other dwellers of the great forest—delicately made bushbuck, mighty buffalo and screaming baboons—but he was never allowed to mix with any of these. Then came the day when his mother decided to rejoin her former companions, and he was introduced to the herd who, at the time, were feeding on the shores of a beautiful forest-enclosed lake . . .

There were bathing parties in the lake, or in muddy pools that were hidden in the forest, and he used to stand on the edge, where the water was shallow, and try to imitate his elders as they sucked up the water with their trunks and sprayed their heads and backs. This was great fun and the cold water was most refreshing; but he wondered why they did not choose the heat of the day rather than the evening, as it would then have been so much more refreshing. It was a long time before he dared roll in the soft mud as the others did, but at last he tried it and found it very much to his liking. Sometimes a dry bath was the order of the day, and then the whole herd would visit some sunlit glade or hillside and dust themselves with bright red earth; and he was amused to see that this would change their color, so that insteed of being grey they were all read. This made them much more easy to see in the forest, where th red was in such strong contrast to the green foliage.—Maj. A. Radclyffe Dugmore, in "African Jungle Life."

Help Them Back

Chief of Police Draper, of Toronto, suggests formation of a dominion-wide organization of committees representative of the churches and welfare associations to assist men leaving the penitentiaries in securing work and keeping them on what is called the straight and narrow path. General Draper believes that a sincere effort along this line would tend to decrease crime by curtailing the number of "repeaters." In addition, of course, it would be a splendid thing from purely the humanitarian standpoint.

Many examples of the necessity for such an organization have been seen. Only recently a former convict who has succeeded in re-establishing himself in society, told of some of the difficulties encountered by those who have gone astray. They are more or less "marked men" and their way is often made exceedingly difficult by the unfortunate attitude taken toward them by others. In such circumstances it is hardly to be wondered at that these men, in despair, sometimes slip back to the old groove.

Purely from an economical standpoint, also, we should see to it that every effort is made to keep a one-time offender on the proper path. He has sinned against society and it has cost the country a great deal of money to punish him. Is it not common sense that we should try to avoid a repetition of the matter in his case and endeavor in every possible way to make him an honorable and useful member of citizen?

Railways and Road Transport

New Statesman (London): Throughout the greater part of England transport by motor-coach is still in its infancy, but the road-transport companies are studying the public and steadyil encouraging the traffic. . . . . Yet the railway companies make it a subject of complaint that they are not getting their full share, or anything like it, of the steadily increasing passenger traffic. How in the world, under existing conditions, can they expect to?

Fishing a La Indian

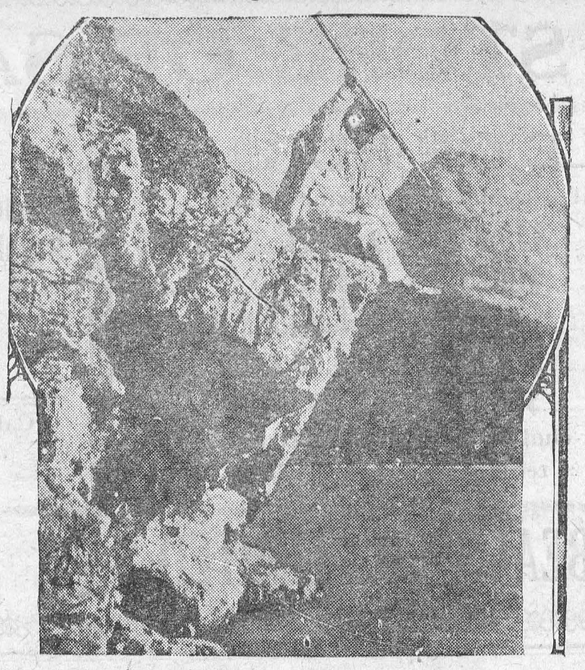

PRETTY PRELIMINARY TO THE FRIDAY REPAST

A blood Indian, with a keen eye, spearing fish from a vantage edge at Waterton Lake, National Park.

When the Congregation Smiles

By a Parson

If it is wrong to indulge in laughter in a place fo worship, then the consciences of the congregation of a church in Leighton Buzzard must be troubled, for when the minister, immediately after stating his intention to resign, announced: "The choir will now sing 'O give thanks unto the Lord,'" everyone laughed. And who, with any sense of humor, could have done otherwise?

This incident got into the papers; here are some others that only obtained local publicity.

During a Harvest Festival service on a Sunday evening in a Warwickshire church, the visiting parson said he had been asked by the vicar to say a few words about the "tasting habit." It seemed that, at the morning service, apples and pears had been taken and eaten, and grapes sampled.

That was all wrong. The fruit sent as offerings was not for "tasting." Then, an unpleasant task over, he announced the special anthem: "O taste and see." Someone giggled, and—well, the rest can be imagined!

The Brayer

During the vacancy of a Dorset living, the churchwardens obtained the help of various clergy to carry on the services. One was a dramatic preacher. When he mounted the pulpit on a Sunday evening in September, he dispensed with the usual procedure and with dramatic suddenness exclaimed: "Let there be light!"

The words, taken from Genesis, were his text, but the old verger, possibly because chapter and verse had not been given, did not grasp this. So he promptly announced, "Can't be done, sir. Us never lights up 'ere afore October, and lamps bain't trimmed."

A missionary, home on leave and peraching on behalf of foreign missions, started his sermon in another Dorset parish by saying, "My dear people, I want, if I can, to make you hear the call of your brown brother, and to let it reach your heart. . . ."

And that was the moment that a donkey—a brown one—which had strayed into the churchyard, lifted up its voice in a loud and prolonged bray!

One clergyman, taking holiday duty for a Wiltshire vicar, was told that the notices would be found on a paper on his desk in the church. He should have studied them before reading, but didn't. Otherwise, he would have seen that the second of the three—"The prayers of the congregation are desired for . . ."—cancelled itself, as no names followed. The third item was a note concerning an egg collection.

Taking the paper, he peered at it and read: "The preacher next Sunday will be the Rev. X. The prayers of the congregation are desired for sixty-three eggs sent by the congregation to the hospital last Sunday."

Some hospital chaplains issue to recovered patients a little form for them, if they like, to hand to their minister. It runs: "Mr. —— desires to return thanks for safe recovery from . . . ."

And a Reverend Canon read the following: "Mr. —— desires to return thanks for his safe recovery from a fatal accident."

Our morals Are Not Changing

Lord Birkenhead in Nash's Magazine (London): It is, of course, possible—is it probable?—that we are entering an era where the fundamental facts of family relationship will be inverted. Will our homes be like hives, with woman supreme and man relegated to the baser duties of domestic life? These, of course, are wild ravings. Morality is still based in our Western civilization on family life; and in a family, which is a social unit, the scope for change is inconceivably small. Either our family relationships will remain fundamentally as they are to-day, or the paradoxical reverse which I have advocated above must happen. I do not think the second alternative conceivable. There remains equality, as between husband and wife, and this seems to me even more fantastic. Therefore, since I am convinced that the family as we know it will survive as the social unit, I argue that, in the main, our morals have not changed, are not changing, and will not change.



WHAT THEY'D BE

"The times are terrible! What will the girls be in a hundred years?"

"Angels, I hope."

Europe and the U.S.A.

Frank H. Simonds in the American Review: Europe needs us and Europe is compelled to listen to us. But that does not mean that Europe agrees with us or accepts our principles. Given the position we hold in the world, and the amount of injury foreign countries might suffer if our anger were excited by frank criticism of our projects, those countries simply cannot afford to be frank. They are bound to make statements of agreement, and to utter words of praise, when in fact they neither agree nor endorse.

"I've no sympathy for the man who beats his wife," said a passenger in the smoker. "Well," said another, a timid, under-sized fellow, "a man who can beat his wife doesn't need sympathy."

Asquith Writes Candid Opinions

Memoirs Published Recently Reveal His Likes and Dislikes

BITTER TO SOME

Attacks by Lloyd George and Carson Show Him He is Right

New York, N.Y.—In his "memoirs and reflections," which were issued here recently by Little, Brown and Company, the late Earl of Oxford and Asquith, asserts that the "germ of the League of Nations" lay in a speech of his delivered in 1912.

Lord Asquith, who was an outstanding figure in the Liberal party of Great Britain and Prime Minister during the early years of the Great War, shows admiration in his reminiscenses for Rt. Hon. Winston Churchill, the bitterness of his feelings toward Lloyd George, his contemptuous reaction toward the Labor party when it lost power, and his high regard for Lord Birkenhead.

The speech which the Earl of Asquith asserted held the germ of the League of Nations, explained the "idea of public right." It reads in part as follows:

"It means, first and foremost, the clearing of the ground by the definite repudiation of militarism as the governing factor in the relation of states and of the future moulding of the European world. It means next, that room must be found and kept for the independent existence and free development of the smaller nationalities, each with a corporate consciousness of its own. And it means finally the substitution for force of a real European partnership based on the recognition ofequal right, and established and enforced by a common will."

Labor An "Experiment"

The memoirs devote much space to British experiment with Labor party rule and Lord Asquith's part in the election and his later disillusionment. He considered the Labor party regime merely an experiment "because there is for the moment no practicable alternative."

The book reveals the feeling which Lord Asquith entertained toward Lloyd George after the break-up of the first War Government.

The following extracts show the height of his resentment:

"Life is very different just now. We are under a government of reckless gamblers, and we drift on from one folly and wickedness to another."

"I have just been for an hour in the House listening to LL. G.—a very characteristic performance, teeming with fustian and cheered to the echo by his servile satellites. What a place it is."

"Now that Lloyd George calls me a lunatic and Carson calls me a traitor, I begin to feel sure that I must be on the right lines."

Different was Asquith's feeling toward Winston Churchill, although the latter stayed with the government, with brief interludes and changes of portfolios.

Fond of Winston

"It is a pity that Winston has not a better sense of participation," he wrote. "I am really fond of him, but I regard his future with many misgivings. I do not think he will ever get to the top in English politics, with all his wonderful gifts."

The attitude of the politician towards the soldier is perhaps well presented in the following paragraph regarding French, which is inspired by the shell controversy and the ensuing newspaper campaign which led to Asquith's resignation:

"I confess that I never knew until I read Lord French's statement that it was to him we owed the Coalition Government. Lord French's suggestion that his action in the matter had something to do with his subsequent removal from the command is hardly worthy of serious notice. He remained in full command for more than six months, and, though I heard strange rumors, I never took the pains to inquire what part he had played, or whether he had played any part, in the newspaper campaign he claims to have inspired."

Recounting the story of Churchill's irruption into Antwerp, Lord Asquith writes: "I was away, but Grey, Kitchener and Winston held a late meeting and I fancy with Grey's rather reluctant consent, the intrepid Winston set off at midnight and ought to have reached Antwerp about 9 this morning. He will go straight away and see the Belgian ministers. I have had a talk with K. this morning and we are both rather anxiously awaiting Winston's report. I do not know how fluent he is in French, but if he was able to do himself justice in a foreign tongue, the Belges will have listened to a discourse the like of which they have never heard before. I cannot but think that he will stiffen them up."

"SALADA" TEA

ORANGE PEKOE BLEND

359

"Pekoe" comes from the Chinese word "Pak-ho", meaning silver hair, which was applied to the tip leaves on the Chinese tea bush. Tip leaves are wiry in shape. In India they were more orange in colour, so were called "Orange Pekoe" (Pak-ho).



1446

1447

1446.—Dadies' Dress: dart-fitted sleeves, bodice front joined to skirt front having box-plaits each side, plain back, vestee and wide belt. Sizes 34, 36, 38, 40, 42 and 44 inches bust. Size 36 requires 3¾ yards 39-inch material, or 2⅞ yards 54-inch. 20c.

1447.—Ladies' and Misses' Dress: tie collar, gathers in shoulders, two-piece sleeves, bodice front joined to gathered skirt front, one-piece back. Sizes 16, 18 years, and 36, 38, 40 and 42 inches bust. Size 36 requires 3¼ yards 39-inch plain, and 1⅞ yards contrasting, or 3⅞ yards if made all of one material. 20 cents.

M.P.'s From Distant Lands

Members of the Empire Parliamentary Association, from the self-governing communities within the British Commonwealth, are convening in Canada this year. They should benefit much by touring across the Dominion at this time, when the harvesting is in full swing between the Great Lakes and the Rocky Mountains, and when nature's bountiful yield in other provinces is being garnered. The peregrinating M.P.'s will return with a far more comprehensive knowledge concerning the resources and institutions of Canada after having inspected public works and private industries, conferred with provincial and Dominion ministers, dinners and receptions.

While it was arranged to enable the parliamentary delegates to see as much as possible of one dominion under the British crown, the tour is also the medium for promoting mutual acquaintance and friendship between them. In addition to the Canadian members as hosts on this occasion, there are more than fifty delegates from other British parliamentary institutions. They come from Great Britain, the Irish Free State, India, Australia, South Africa, New Zealand, Newfoundland, Malta and Southern Rhodesia.

In former times, some political leaders had dreams of the assembling of one Imperial parliament in London, with representatives elected from the distant lands of the Empire. The advocates of imperial federation included statesmen of vision, but the present structure of the British Commonwealth has outgrown any such plan of centralized political authority. The cause of co-opertaion within the family of nations its served by periodical conferences of premiers and other ministers, such as the Imperial Conference of 1926. Meetings like the present tour of the Empire Parliamentary Association also serve an excellent purpose. The delegates are representative of th various parliamentary parties. Members of the Swaraj Party of India, the Nationalist Party of South Africa, Liberal, Labor and Conservative members, traveling together across Canada, must find helpful opportunities for discussnig questions and exchanging views on problems in which they are mutually interested. The Empire Parliamentary Association is obviously contributing toward the strengthening of ties within the British Commonwealth.—(Editorial in Christian Science Monitor.

The Outlawry of War

Saturday Review (London): Since the last war the area within which war is an acknowledged institution has been vastly extended. Formerly it was in two dimensions only, but since the discovery of the secret of fight it has been in three. Formerly, again, war, so far as actual violence went, was a relation between Governments and armed forces only; now the only distinction between combatant and non-combatant has broken down, and women and children in raided towns are as liable to be killed as a soldier on the battlefield, and no special guilt attaches to the killing. If the new Pact could only redeem to peace the territory since the last war has been annexed to the operations of war, it would justify its description as an outlawry of war.

New Television On Radio Is Forecast

Engineer Sees Championship Fights Being Seen at Home

NEEDS PERFECTING

Projector to be Demonstrated at N.Y. Exhibition

New York—Forecasting the time when the radio owner may sit at home and see a champion prize fight or a world series baseball game reproduced upon his private radio screen, a television projector large enough to show a life sized image of a person's head or two entire moving figures in reduced form has been developed by Dr. E. P. W. Alexanderson, consulting engineer of the General Electric Company.

The new projector will be demonstrated at the Radio World's Fair at Madison Square Garden, New York City, September 17 to 28, to indicate to the general public the present status of television, Dr. Alexanderson announced. His simplified television receiver, which caused a sensation in the radio world, was demonstrated at Schenectady last January.

Production of an image twelve inches square, as compared to the three inch image obtained by earlier television receiving system and the projection of the image, whether moving or motionless, upon a screen formed by a ground glass plate are the two notable developments incorporated in Dr. Alexanderson's new projector.

Problem of Projecting

The problem of projecting the image was solved principally through the use at the receiving station of a special Neon tube, known as the Moore Crater lamp, which gives a highly concentrated light. The tube, responding to electrical impulses from the photo-electric cells operating at the transmitter, casts its light through a forty-eight hole disc, each hole containing a lens. The image is projected from the disc to the ground glass plate.

Warning that it will be some time yet before television will be available as an entertainment for the general public, Dr. Alexanderson said that the Madison Square Garden exhibit will show images transmitted over a short wire line.

"We are not prepared to transmit television the same quality over any considerable distance," he remarked. "The principal difficulty which limit the use of television at present are the unknown factors of radio transmission." One obstacle is a phenomenon which may be described as mirage which results in the distortion of images and sometimes in the appearance of several interwoven images.

"We also find that radio waves, which travel at the velocity of light are too slow for television. On the other hand static and the difficulties of fading on short waves have been practically overcome."

The Farmer and the World-Market

Spectator (London): With the very rapid growth of industry in all civilized countries, and of the organized political power of the towns, the old balance between industry and agriculture has been tilted unduly against the farmer. But to restore the equilibrium is no easy matter, and merely political remedies seem to be of little use, even where, as in America, they have been applied with a sublime disregard of the cost. Probably no country acting by and for itself can materially improve the lot of the farmers.

WRIGLEY'S NEW HANDY PACK P.K. CHEWING SWEET

A treat in the Peppermint-flavored sugar-coated jacket and another in the Peppermint-flavored gum inside—utmost value in long-lasting delight

3 handy packs 5¢



Close Call for Empire's Speed King

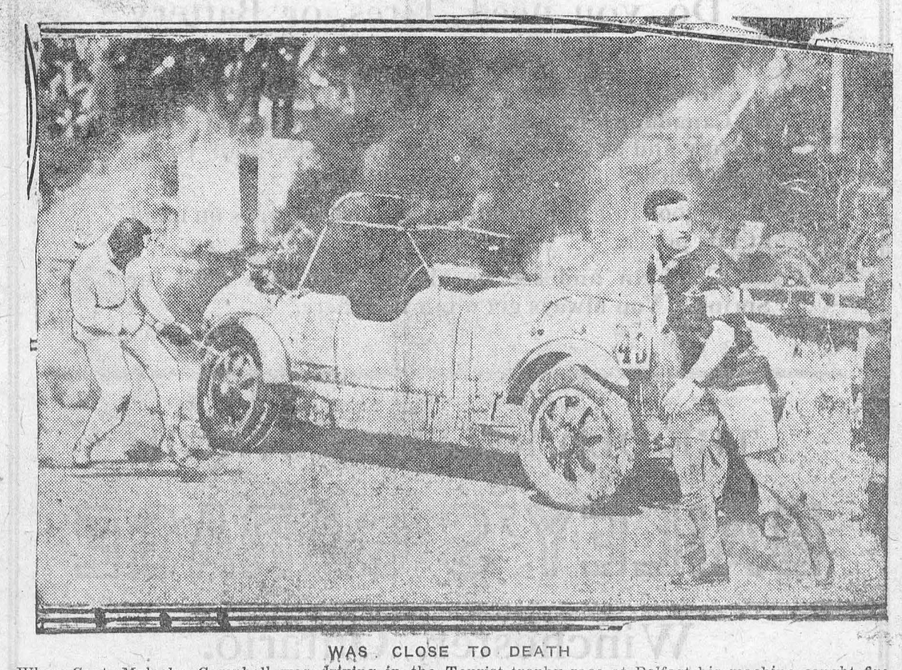

WAS CLOSE TO DEATH

When Capt. Malcolm Campbell was driving in the Tourist trophy race at Belfast his machine caught fire. He got out before being badly burned. Flames wrecked the car.

London's "Doom" From the Air

Necessity of Superior British Air Force Pointed Out by Experts

London was "wiped out"—theoretically—in a recent attack by the Royal Air Force, which staged a four-day mimic invasion and defense test, and the question of what is to be learned from such a demonstration of the helplessness of great cities in the "next war" raises keen discussion here as well as overseas. "High explosives and gas bombs will be used freely in the next conflict," says Brigadier-General Groves, secretary of the British Air League, and "it will be the aim of each side to terrorize the civilian population of the other." The London Times and other papers call for a bigger, better, and faster air force that will make an enemy slow to attack because of the danger to nerve centres of its own homeland. Liberal and Labor organs, however, discount the maneuvres as propaganda. Lloyd George takes occasion to declare that "of all the armaments that should be cut down, armament of the air is the most urgent."

British Army experts agree that the capital of the Empire is absolutely at the mercy of an air attack launched from the Continent, because in this sham battle in the air at least half the "enemy" bombers were effective. They made fifty-seven daylight raids, in nin of which they completely evaded the defense; they theoretically laid vital points in ruins, and they made all other sections uninhabitable by means of gases. Theoretically, 300 tons of bombs loaded with gas and high explosives were dropped in these maneuvres, equal, it is said, to all that the Germans dropped on England during the World War, and it is calculated that an attack from the coast would be so swift that destruction could be accomplished before defending airplane squadrons could get out of airdromes into fighting altitudes.

Considerable comment in American papers is condensed in the Baltimore Evening Sun's editorial, which says:

"John Smith, taxpayer, long ago learned that whenever military men stage a sham battle to test the defenses of a city, whether the attack be by land, by water, or by air, the defenses are going to prove inadequate. It is by convincing him that he is left practically naked to his enemies that John Smith can most easily be scared into supporting huge military expenditures.

"So we here and now make a general prophecy: The next time London is the objective of a sham battle, its defenses will prove inadequate again."

Nevertheless it is quite generally assumd by our editorial writers that, as the Washington Post declares, the results of the sham bombardment of London were ominous and "vindicated the conetntion of experts that that city—and presumably any other—will in future be utterly defenseless against this mode of warfare." The progress in aviation leads naturally to the conclusion that London is not the only "peculiarly vulnerable" city, according to the South Bend Tribune:

"Citizens of the United States have seen their traditional natural safeguards, the Atlantic and the Pacific oceans, spanned by planes. The cruising power of airplanes is increasing rapidly, and the theory held only a few years ago that planes would be important unless they had warships accompanying them to serve as fuel and supply stations is less forcible.

"The lessons to be learned from the British Royal Air maneuvers are valuable to all governments. The balance of power may rest within a generation with the nations that take a rational view of aviation."

The Chicago Tribune, which admits that the airplane and airplane bomb have been considerably improved since the armistice, sees no reason to believe that these offensive wapons will not b successfully countered by improved defensive methods. In the World War bombing never "proved a serious menace to the Allied cause or, for that matter, to the German, although all the important railroad centres in western Germany were subjected to repeated attacks from the air." Furthr, we read:

"One reason for the failure to cause permanent damage is the inability of the airplane, moving at high speed, to hit a mark; as most bombing is done at night the difficulty of striking the target is considerably augmented. A more fundamental reason for failure over cities lies in the nature of the target itself. A great city is a collection of a vast number of buildings. A bomb which penetrates the roof of one will eplode within four firmly built walls. It may do much damage in the building it strikes, but the damage will be strictly limited to that small area. Cities built of wood might be considerably more vulnerable from the air than the masonry cities of western Europe, but modern American buildings of steel and reinforced concrete are far better able to resist bombing than the older masonry types.

"The possibilities of destroying a civilion population in a rain of gas are easily exaggerated. The amount of gas required to maintain a lethal concentration in an area as vast as that of a modern city is so far greater than can be carried by a fleet of airplanes that the possibility of disposing of a civilian population by these means can be considered fanciful. The worst that gas bombs can accomplish is to render a limited area temporarily uninhabitable, and there is no doubt that this menace can be met by the organization of chemical units resembling fire-fighting companies, equipped with neutralizing apparatus."

Fad Started Bath

Paris—Baron de Weyer, probing the intimate records of Napoleon, has come to the conclusion that the daily bath habit got its start as a beauty fad indulged in by none other than the Empress Josephine. At at time when baths were taken only on the advice of a physician, Josephine persisted in bathing every day—in chiseled silver bathtubs.

Moving of Grain in Full Swing

Wheat Crop Estimated as Largest in Canada's History

Winnipeg—The rush to move what is estimated as the largest wheat crop in the history of the Canadian west is on in earnest, with 2,325,759 bushels of grain marketed Tuesday at various points. The rush is earlier than ever before, railway officials said.

With threshing reported general all over the west, cutting virtually completed in Manitoba, and more rolling stock and general equipment massed at strategic points on the Prairies than ever before, indications are that the whole operations of taking off the crop and marketing it will be completed in record time.

Cutting is reported to be 75 per cent, completed in Saskatchewan and fifty per cent. in Alberta.

Interior elevators are swept clean and ready for the pouring in of the new grain. Stocks in the Lake head terminals have been reduced to 4,531,-bushels.

Reports of wheat yields are favorable on the whole and at most points the grading is high.

Winnipeg—Good harvesting weather is reported from the three Prairie Provinces and threshing is on in full swing, according to the weekly crop report issued by the Canadian Bank of Commerce. Frosts affected the crops slightly in Saskatchewan and Alberta, but on the whole excellent yields are expected. The report follows:

Manitoba—Harvesting is well advanced throughout the province. Cutting is about 90 to 95 per cent. completed and threshing operations are general. The weather is ideal. The wheat crop promises to be a satisfactory one although in some small areas which suffered from excessive moisture in July, the yields are a little below expectations. Coarse grains are turning out well with the possible exception of barley in isolated districts where the yields are somewhat below average. Harvest help is plentiful.

Saskatchewan — Good harvesting conditions have prevailed throughout the week. Cutting of wheat has proceeded without interruption and it is expected that the bulk of it will be done within the next few days. The nights have been cold and further frosts have occurred at many points. Estimates of the amount of frost damage, however, vary widely. It would seem to be undoubted that the late wheat and coarse grains generally have been quite seriously affected. It is estimated that about 15 per cent. of the crop has suffered. Very few points estimate that oats will produce better than a feed crop. Little threshing has been done so far, but operations are expected to begin within a few days. Labor appears to be sufficient at all points.

Alberta — Weather excellent for harvesting and probably 40 per cent. has been cut. Moderate frosts reported at scattered points and later crops may suffer by lowered grades and lessened yields. With continued good weather cutting will be completed and threshing general in ten days.

Man Says He Was Rescued by Bruin

Algoma Traper Relates Queer Experience in Wilderness

Sault Ste. Marie, nt.—A graphic tale of how an Algoma bear saved his life from the hollow interior of a huge pine stump is related by Skeffington E. Thomson, Algoma trapper, woodsman and prospector, who has just returned to the Soo from his camp in the Goulais Bay wilderness, avowing eternal friendship to the entire bruin family.

"Miles from camp," said Thomson, "I was trapped by a pack of timber wolves and sought refuge at the top of an old weather-beaten pine stump 15 feet high and about three feet through, with a hollow interior. Darkness was coming on, and I was dead tired and soon fell asleep.

"Morning came and I heard a scratching on the outside of the stump. The hole at the top darkened and some living thing—I soon discovered it was a bear—was backing down the hole. I whipped out my knife, and when old bruin came within striking distance I jabbed him in the flank, and grabbed hold of his fur.

"With a cry of pain the bear shot upwards. In a twinkling I was drawn to safety."

Sir Austin In Bermuda

Will Later Go to Havana and Will Make a Brief Stay There

Havana, Cuba.—Sir Austen Chamberlain, Great Britain's secretary of foreign relations, whose impaired health caused him to embark on an ocean voyage, is scheduled to arrive at Hamilton, Bermuda, on Sept. 12, and here Sept. 16, aboard the Ormoca, according to an official cable received at the British consulate here.

It is expected that Sir Austen, Lady Chamberlain and two children will make a stay in Havana for only the duration of the ship's stay, going to Panama and thence to San Francisco aboard the steamer President Adams. Visits at California and another at Vancouver are planned prior to embarking at Montreal for the return to London, it was made known at the British consulate.

To handle Western Canada's crop this year the Canadian railways have despatched to key points on the prairies 80,000 box cars and 1,913 locomotives.

Premier Ferguson Commends French

Writes Letter of Appreciation of Course for Ontario Teachers

THANKS TO QUEBEC

Quebec—Premier Ferguson of Ontario, greatly appreciates the French courses for Ontario teachers conducted in the Province of Quebec each Summer, and is particularly interested in the medals presented to the teachers this year, so much so that he has written the following letter to Premier Taschereau, voicing his appreciation.

"On my return there was shown to me the medals which the authorities of your province so generously presented to the Ontario teachers who took the Summer course in French at Quebec this year.

"It is needless to assure you how much my department and myself appreciate this token of appreciation and encouragement. Will you kindly convey to His Honor the Lietutenant-Governor, my thanks for the medal bestowed in his name; to your Minister of Education, Hon. Mr. David; to the superintendent, Dr. Delage and all the officials of the Department of Public nistruction, and other persons for the courtesies and attention shown to those who attended this valuable course of instruction. Let me thank you personally, as head of the Government, for your friendliness in this, as in all other good causes, of common concern."

The Prime Minister of Quebec is also in receipt of a copy of a letter of thanks sent by the Ontario teachers to Premier Ferguson in connection with the course. This letter, sent from the Jesus-Marie convent at Sillery last month, and signed by eight of the teachers, reads:

Thanks and Appreciation

"At the close of the second Summer school in French held in Quebec, we, the Ontario teachers in attendance, wish to express to you our thanks and appreciation.

"To us and our pupils, French is no longer merely a subject in a text book, but a living language of the Dominion of Canada Those of us who attended last year can speak with assurance of the actual classroom value of this course.

"At Sillery, one of the finest colleges in the province, we are living in a charming an dthoroughly French atmosphere. In the dining-room, in the dormitories and in the garden, as well as the classroom, capable French teachers from the city of Quebec, are always ready to assist us in acquiring the French language in its purity and perfection.

"It is our sincere hope this course, which you have instituted and put in the competent hands of Mr. Jeanneret of the University of Toronto, will continue and become more widely known among the teachers of French in the Province of Ontario."

Long Distance Swims Should be Prohibited

Twelve Miles Suggested as Limited for Future Races

Members of the Ontario Government strongly disapprove swimmnig "marathons" of the dimensions attempted here on Wednesday, on the ground that beyond a certain distance the contest can no longer be classed as sport, but an endurance test which imperils the health and even the lives of those participating. Premier Ferguson is inclined to consider that 12 miles, involving about five hours in the water, is the maximum which ought to be attempted, and Hon. Forbes Godfrey declares "they have got to shorten these races."

There is great danger of swimmers being injured for life, it is pointed out by the Minister of Health.

"No swim marathon should be longer than 10 miles, for men and six for women," he said. "Fifteen miles is far too much of an endurance test, too exhaustive, and proves nothing. I do not want the youth of the province to take such sport as an example of the proper kind of athletics to improve their physical condition. I have known more than one great swimmer of other years whose heart has 'blown out' at 50 years of age."

Brass and copper products produced in Canada in 1927 were valued at $24,-54,657. This is the highest value ever recorded for the Canadian industry.

All Ready to Protect London

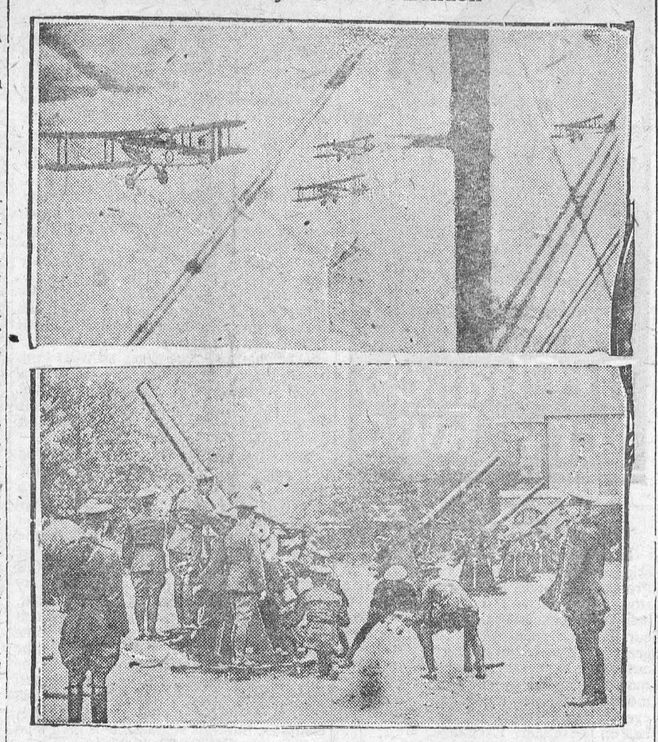

ANTI-AIRCRAFT GUNS REPELLING THE RAIDERS

How an air raid is conducted and how anti-aircraft guns come to the rescuse was demonstrated by a great mimic war at London.

Engineer Tells of Arctic Conditions

Major Burwash Sends Message to Ottawa From Far North

Native Population and Wild Animal Life to be Studied

Ottawa—Valuable information concerning the native population of Canada's Arctic coast between the mouth of the Mackenzie River and Hudson Bay and wild life conditions was obtained by Major L. T. Burwash, exploratory engineer of the North West Territories and Yukon branch of the Department of the Interior during his trip by auxiliary schooner to the region around Boothia Peninsula. Word of the successful completion of the 1,000-mile voyage was contained in a wireless dispatch received at Ottawa from the Hudson's Bay Company's steamer, Baymaud, while calling at Cambridge Bay, Victoria Island.

Major Burwash left Ottawa in June for Edmonton en route to Aklavik in the Mackenzie River delta. At that point he took over the Department's motor schooner, Ptarmigan, a 40-foot craft which had been brought down to that point from Great Slave Lake. About August 1, he began his trip eastward along the coast, inspecting native settlements and visiting trading posts and Royal Canadian Mounted Police detachments.

On August 31, he arrived at the trading post and police detachment of Cambridge Bay on the southeast coast of Victoria Island. Replenishing his supplies at this point, he continued the next day up through Victoria Strait to the west coast of Boothia Peninsula where he will establish his winter camp in the vicinity of the magnetic pole. This winter he will travel south by dog team, making investigations around King William Island and a survey of the proposed tractor route from Cockburn Bay to Wager Bay.

In May, Major Burwash expects to proceed northward on board the Ptarmigan through Franklin Strait and Peel Sound and then eastward up Lancaster Sound to the post at Dundas Harbor, Devon Island. Major Burwash hopes to complete his work and return to Ottawa in the fall of 1929.

Our advertising man says the gal who marries a millionaire has a million reasons for so doing.

China Now Offers Chance to Youth

Democratic Regime Opportusities Mentioned by Speaker

CANADA'S INTERESTS

Chinese throughout America were advised to return to their homeland now that a democratic regime replacing the Manchu dynasty is in force, for no Chinese you can ever become a policeman here, whereas in China they become potential presidents or captains of industry, said Dr. Tehyi Hsieh.

Dr. Tehyi Shieh stressed the need of establishing friendly relations between Nationalistic China and all foreign powers and he made a direct plea last evening for the co-operation of his hearers in establishing friendship between China and Canada. "I want you all to co-operate whole-heartedly with me to cement the friendship of Canadians for the new cause which is spreading throughout the Republic of China."

The possibilities of China as a market for Canadian wheat were predicted by the speaker in these words: "When we come face to face, all differences vanish. East is facing west, and the trade of Canada interests our eastern countries. No country in the East will buy more wheat from Canada, in a few years to come, than China."

CHINA'S CONTRIBUTIONS.

What China has already contributed to the betterment of the world and civilization was outlined by the speaker, who said that 285,000 Chinese had participated in the great war. China has also given the world tea, the best beverage; silk, the best wearing apparel, and rice, the best food. She has also contributed greatly in the art of printing and in the manufacture of astronomical instruments, Dr. Tehyi Hsieh said.

In concluding, the speaker hoped that China would now remain united and that peace would give her a chance to demonstrate her possibilities for developmtnt.

Alfred—"In New York a man is run over by a motor car every 20 minutes." Albert—"Poor fellow!"

It is in times of common emergency that the spirit of the small town ascends to superlative heights. If this be Babbittry then let us have more of it.—Herbert Hoover.

In Memory of Arctic Hero



BUST OF AMUNDSEN—THE MODERN VIKING

The work of Finn Haakon Frolich, Norwegian sculptor, was unveiled at the Pacific Southwest Exposition, Long Beach, Calif.

A Sad State

Special Jury Reports Chicago Police Branch "Rotten to Core"

Chicago.—Declaring that evidence presented showed the Chicago Police Department was "rotten to the core," the special election grand jury investigating charges of fraud, intimidations and violence in the April preliminary, returned its report naming 14 persons in true bills.

Those indicted, including two policemen and two court baliffs, were charged with "conspiracy to obstruct personal liberty."

The special grand jury was convened August 10 with instructions to investigate elections dating back to April 5, 1927. The murder of "Diamond Joe" Esposito in the recent primary campaign and that of Octavius C. Granady on election day were the chief incidents to occupy the attention of the grand jury. Both were candidates for ward committeemen.

In its report the grand jury announced it had questioned 24 witnesses, including bankers, members of the police force, and politicians.

"From the testimony heard and evidence presented," the report stated, "the utter disregard for the fulfillment of thir duties by the police department is appalling, and there is no question in the minds of the members of the jury the police department is rotten to the core."

The report urged that corrective measures in the police department be taken immediately and suggsted a revision of the election laws as a means of curbing vice.

Joseph Slattery and Edward Curran were the policemen indicted; Morris Krakow and Samuel Meyers were the court baliffs named in true bills.

The April primary election campaign filled with bombings, shootings and intimidations, brought a demand for the investigation. The homes of Senator Charles S. Deneen and Judge John A. Swanson, leaders in the Deneen-Emerson Republican faction, were among those bombed.

Kidnappings, sluggings, and shootings, including the murder of Granady, occurred on election day and charges of crime and fraud were heard on all sides following the counting of ballots. The special grand jury was summoned as a result.

The report of the investigating board indicated that more indictments would be returned later.

Praises Radium As Cancer Cure

Times Editorial Refers to Increasing Efficacy of Treatment

Modern Methods Much More Hopeful Than Former Experiments

London—An editorial in the Times captioned "Radium and Cancer," refers to recent statements on the increasing efficacy of radium treatment and continues: "Radium if properly used can be counted upon, according to well-informed opinion, to kill the cancer cells. It is not a new discovery for as long as 1913 the efficacy of radium was dsussed but the treatment achieved in those early days days was much less than hopeful, which in consequence discounted it to some extent.

"New claims now being made are based on modern methods of using radium and of bringing radium into contact with the cancer cells. What is called 'Surgery of Access" is as important as proper preparation of the needles of which the object, briefly, is to surround the cancer with points of radium so that every part will receive a lethal dose, an operation demanding a very high degree of skill on the part of the surgeon who must know where to place the tiny batteries so that the cross-fire from them will be most effective.

"He must know how to reach the areas where batteries are to be placed and also the power of the needles and the period for which they ought to be employed.

"Unhappily, this knowledge is not the only requisite for, without radium, nothing can be accomplished and the medium is lacking in sufficient quantities to meet existing needs while the study of cancer is hindered by the same want. Radium, it happens is nearly everlasting so that a donation of radium is a gift of which only the interest can be spent while the capital remains intact for many centuries and will go on saving lives year after year and ventury after century."

Liver Acid Not Harmful

Although there is a quality in liver which causes acid to form it will not do any particular harm, in fact liver is considered a splendid food.

Liver is acid-forming. The rather remarkable diatetic qualities of liver, especialy1 in the cure of anemia, is one of the surprising discoveries of modern food science. Naturally this discovery does not please those with a strong bias toward vegetarianism. Even some meat eaters formerly refused to eat internal animal organs for which many have a natural repugnance. But our daintiness in refusing to eat such organs while eating muscle meat and animal fat, like man's tendency to purify and refine cereals and sugars, is a case where an exaggerated sense of cleanlinss proves to be a good instinct gone wrong. According to modern evidence we might better eat animal organs and discard the muscle meat and fats than the other way around.

First Bachelor: "Is there anyhting in this affair of yours with the heiress?" Second Same: "Millions, I hope."

Let Children Play Games on Rainy Days

When a rainy day comes along, forcing the children to stay indoors much against their will, the wise mother does well to encourage the mto play games which not only keeps them out of mischief but also out of the way of the necessary household work. Mrs. Ray Wardell lists a number of games she has found effective on rainy days in an article in "Physical Culture Magazine."

"Children love to dress up," she says. "Keep a drawer full of old clothes for them and in crease the fun by cutting out masks from scraps of black cloth. Make a peg board of your own by driving nail holes half an inch deep in a piece of soft wood. Pieces of match sticks makes excellent pegs. Roll newspapers into cylinders, fastening them with glue. They serve as logs for building houses, cabins and even furniture. Place a large blotter on the table or floor when the child paints with water colors. In case of accident it absorbs water quickly.

When weaving mats let the children color sheets of white paper with crayons and then slit them into strips. It is more fun than buying the paper provided for the purpose. An excellent scrap book may be made from remnants of window shades. Stitch the leaves together and pink the edges. Wrap up a lot of articles in news paper and let the child guess the contents. It exercises the sense of touch. The objects chosen should be familiar ones of cours. Clothes pins are an economical toy with a number of unreilazed uses. They are good for the biting stage, may be perched on the edge of a cake and plunged into the sand box for dolls. Lay a woollen blanket on the table when the children are blowing bubbles. The bubbles will run, bound and rebound upon it. Cut pitcures from seed catalogues, paste them on strong white paper and support them between blocks. It's a fine way to landscape-garden a doll's house while incidentally the youngsters are learning the names of the flowers."

Samoan Home Rulers Decide on Boycott

Also Demand Substitution of Native Missionaries for White

Wellington, N.Z.—According to a despatch from Samoa, the Samoan native home rule league at a recent meeting decided to ignore the report of th League of Nations mandate commission and reinstitute a boycott on shops. There would be no picketing, however, it was decided.

The meeting also demanded that the London Missionary Society withdraw all white missionaries and substitute natives, failing which the league would establish a "Pan-Samoan" church.

The league, or "Mau," as it is termed, has been extremely active for the past week and several disturbances have occurred.

Agitation by natives of Samoa, largely sponsored by the native home rule league, was considered by the League's mandates commission last June, and the commission decided that most of the blame should be attached to C. F. Nelson, known as the "uncrowned King of Samoa," for the activities among the natives. The commission also suggested that greater firmness in future was necessary on the part of the mandatory administration under the New Zealand Government.

The "Mau" has made general complaint against the administration of native affairs, and whites in the islands complained of the prohobition of liquor and of extravagance in administration.

Modern Kitchens Are Efficient

The kitchen has been going through a process of development these last twenty-five years until tod-ay an old-fashioned housewife would never know such a small, tidy, unpretentious looking room could possibly be the place where the drudgery of cooking food and washing dishes is done. Helen Anderson Storey enthusiastically describes the change in an article in "Your Home Magazine."

In the old days, she writes, "the cook had to walk literally miles to get a meal or to clean up after one. Six steps from sink to stove. Five steps from sink to table. Ten steps to the pantry. Fourteen steps down cellar and fourteen steps back. In the course of a day it counted up. Then, under the guidance of household efficiency experts, the era of the efficient kitchn began. It was much smaller—one could stand in the middle and reach, almost every part of it. The stove was replaced by a gas or electric range, ready at a minute's notice to do the cooking and requiring no fuel at all except an occasional quarter or a monthly check.

"The pantry was quite forgotten; in its place stood the kitchen cabinet which held so conveniently all the accessories for cooking that the cook could sit on a high stool like a bookkeeper and concoct the most intricate delicacies without stirring from it except to put them into the oven—and in some kitchens she could even reach the oven from where she sat. The frequent and wearisome trips to the cellar were made unnecessary by the appearance of an icebox kept right in the kitchen. A white porcelain sink and a porcelain-topped table of equal whiteness which needed no oilcloth and no guarding from hot dishes completed the ensemble, and sink, table stove and kitchen cabinet were all in friendly proximity.

"Here, young man, you shouldn't hit that boy when he's down." "Gwan! What d'yer think I got 'im down fer?"

UTMAN'S GROCERY

Crowford Peaches,
Bartlett Pears,
Damson Plums,
Grapes, all No. 1, and prices right.
Choice Tomatoes and Celery.
Japan Green Tea 65c lb.
Orange Pekoe Black Tea 70c per lb.
Monarch Coffee 65c lb.
Seedless Raisins 2 lbs. 25c
Dates 2 lbs. for 25c
Macaroni 2 lbs. for 25c
Canadian, Chateau and Newkraft Cheese.
Ottawa Creamery Butter.
Buy Producers' Dairy Ice Cream. Sold in bulk or bricks.

Phone Calls courteously received and promptly delivered.

J. E. UTMAN,
Phone 7, -- Winchester

To Rent

House and Lot at Winchester Station. Immediate possession and reasonable terms. For particulars apply to
19-21p W. J. Cass

For Sale or Rent

Residence of Mrs. J. F. Cass, Whitney Avenue, Winchester. Very desirable home. Immediate possession. Inquire at office of W. J. Cass. 19-21p

MAN WANTED

Young gentleman of neat appearance and ambition enough to earn $40 per week; man with car preferred. For further particulars write Mr. McDiarmid, 18 Rideau Sttreet, Ottawa.

WAGGONS FOR SALE!

We wish to announce to the Farmres and general public that we have a number of Home-Made Express Wagons for milk drawing and general delivery which for workmanship, material and finish cannot be surpassed. We cordially invite prospective buyers to come and inspect these wagons for themselves.

C. A. SUMMERS
General Blacksmith, WINCHESTER

For Sale

The undersigned wishes to sell (at once) her fine stone residence on St. Lawrence Street. Apply to
Mrs. R. Redd'ck
10tfc Iroquois, Ont.

Farm For Sale

West quarter of Lot 9, in the fifth concession of the Tp. of Winchester, containing 50 acres more or less. Apply to
Geo Helmer,
19-21p. Winchester

The Gordon Gilroy house, now occupied by Mr. Potter. Possession Oct. 1st. Apply to
A G. Gilroy
18-20c 307 Booth St, Ottawa

For Sale

A number of young pigs, 6 weeks old, also a few goats. Apply to
Stanley J. Campbell, Vernon,
18-20c Phone 601r31 Winchester

HONEY FOR SALE

Honey, the very best. Bring your own container and you save in the cost. Supplied in any quantity.
Nehemiah Summers
Winchester R R 4
16ctf Phone 618r6

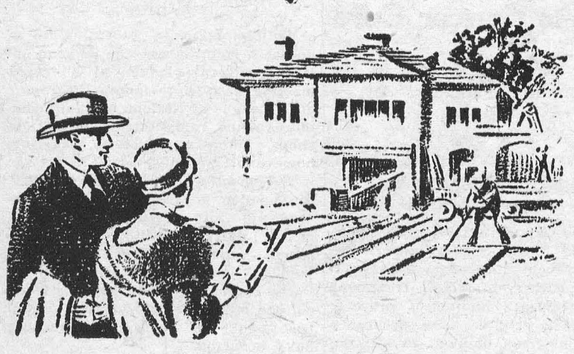

Instalments

HOMES — clothing — education — even pleasures and luxuries—are bought on the instalment plan; but few people realize that money—the force behind all buying—can itself be bought by instalments. By making payments of $4.52 a week you can buy $1,000 in four years. Ask our Manager about it.

The Royal Bank of Canada

Winchester Branch - - H. L. Lee, Manager
Branches at Metcalfe and Crysler

8805 1056



Here's how you pay for neglect

AN under-inflated tire soon gets into real trouble — broken side walls, a punctured inner tube — often a blowout.

Under-inflation is one of the chief causes of premature tire failure. Tests have proven that every 10% drop from the correct inflation causes a 20% drop in mileage.

Call at a Dominion Tire Depot and have your tires examined.

You are never far away from a 225

DOMINION TIRE DEPOT
M. BAILEY

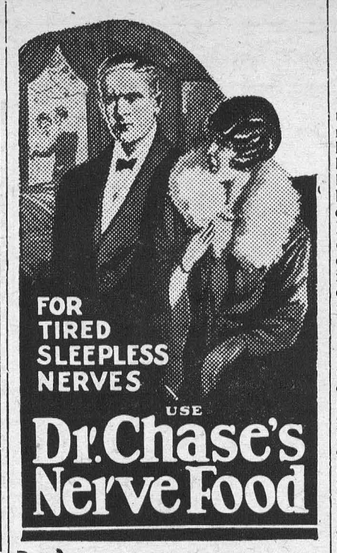

Motorist's Prayer

Teach me to drive through life without skidding into other people's business. Preserve our break linings, that we might stop before we go too far. Help us to hear the knocks in our motors, and close our ears to the clashing of other peoples' gears. Keep alcohol in our radiators and out of our stomachs. Absolve us from the mania of trying to pass the other automobile on a narrow on road. Open our eyes to the traffic signs, and keep our feet on the brake.—Exchange.

Whether Or Not

If you have something to sell, be it merchandise or service, second hand or new, the business you lose through lack of turnover, lack of work, or lack of volume would pay double what the advertising would cost to sell that commodity. So you are paying for good advertising whether you are using it or not, the same as you pay for good roads whether you have them or not.

Voters' List

Municipality of Winchester
County of Dundas

Notice is hereby given that I have complied with section 9 of the Voters' Lists Act and that I have posted up at my office at Winchester, on the 17th day of September, 1928, the list of all persons entitled to vote in the said Municipality at Municipal Elections and for members of Parliament and that such list remains there for inspection.

And I hereby call upon all Voters to take immediate proceedings to have any errors or omissions corrected according to law, the last day for appeal being the 8th day of October, 1928.

Dated at Winchester this 17th day of September, 1928.

J. C. Empey,
Clerk of the Village of
Winchester, Ont

Private Sale

For lack of help, I will sell by private sale without reserve, my Cattle consisting of 15 high grade Holstein milch cows from 2 to 6 years, 1 yearling Bull, 1 yearling Heifer, 2 Spring calves. Liberal terms given to those giving satisfactory settlement. Stuart D Anderson,
Winchester, Ont.
Tel. Morewood 3r12 21-22

Corn Binders For Sale

One Deering Corn Binder in fair condition at $25 00, one McCormick Corn Binder in running order for $40.00. If you are looking for a second hand binder, come and see these soon as we do not expect to keep them long at above prices.
A. T. Allison
Inkerman
21-22c Tel. 13 r 2, S. Mountain

Farms For Sale

Good Farm, consisting of 112 acres. on the river road 2½ miles west of Waddington, N. Y. Good clay soil, excellent buildings, barns piped from spring which runs the year round, also good wells on farm. Will sell with or without stock. Apply to F. W. SCOTT, Owner
Waddington, N. Y.

Good Farm, consisting of 134 acres on the Waddington-Madrid road, 3 miles north of Madrid. Good buildings, electric lighted. All in first class shape, no stock on farm. Buyer may take possession Nov. 1st. F. W. SCOTT, Agent
20-25p. Waddington, N. Y.

FOR SALE OR RENT

House and Lot on Gladstone Street, Winchester. Apply to
Ernest J. Merkley
21p. Winchester.

Lost

A small brown purse, containing a sum of money, lost in Winchester on Sunday night, Sept. 9th. Finder please return to Rev. W. E. Hamilton and receive reward. 21p.

For Sale

1 storey dwelling with large garden and pasture, on St. Lawrence St., a first class stand for garage and gas station. Apply
19-21c Mrs. Amelia Raistrick.

NOTICE

I am still taking Subscriptions for the Ottawa, Montreal and Toronto News Papers if given to me or left at the Post Office Winchester, also the New Outlook and McLeans Magazine.
Alex Ross

"The Leading House."

TWINE

Brantford Binder Twine.
Universal Balls
Gilt Edge 650 feet.
Gold Leaf 600 feet
Silver Leaf 550 feet
Maple Leaf 500 feet
Prices Right.
A full line of Flour & Feed always on hand.

John Johnston
Phone 84 - Winchester

Why Motorists Refuse To Pick Up Pedestrians

(Brockville Recorder Times)

Circumstanial evidence is not always reliable. Offhand it must be admitted that to pass a weary pedestrian with a nice car, in cold blood, without asking him or her to hop in and have a lift, is hard-hearted. A real fellow always shuts his eyes and turns his back when going by a man or woman walking. It is however, not so cold blooded as it appears. In the first place, so far as men are concerned, not a few kind-hearted auto drivers and owners have got a thumping on the head or behind the ear from one of these innocent passengers, and when they come to, found their cash absent while the lumps on their anatomy were present.

One day, just east of Prescott, a gentleman with red blood in his veins took one of these innocent-looking pedestrians into his car, and as the man was driving himself, he had the passenger sit with him. No thumping took place, but when the owner of the car went to pay his hotel bill at the chateau he discovered that his money had gone with his new-found friend.

There is a reason, too, for not helping out even the best looking lady on the road. The law in Ontario seems to be a joke regarding the liability of automobile owners. For example, if your chauffeur makes a nut of himself, the owner of the car is responsible, no matter whether the latter was in the car or not. The law holds that the owner of a car hasn't any business to have a fool chauffeur; and, anyway, little if anything could be collected from some chauffeurs, and some body must be liable; so the owner is the goat. But there is a silly section in the Act somewhere, which provides that if John Smith asked his neighbor, Bill Brown, to go for a ride, and the latter complies, Smith is responsible if his friend gets hurt in any accident that may take place. Few there be who would be such mean cusses as to take advantage of this provision in the law, but several cases are on record of this being done.

These are the reasons and they're good ones, why men, who otherwise would gladly give pedestrians a lift cannot afford to do so, although it hurts their feelings every time they pass on the road a person, who, under other conditions, they would be glad to assist.

Disease In Cattle

Mr. J. Cumming, of Ormond, sustained a very great loss during the past week in losing several young cattle, including some purebreds. On noticing the animals becoming very sick with high temperature and in great agony, Dr. Bean was summoned, and diagnosing the trouble, found it to be in the lungs. He immediately called the Animal Health Dept. at Ottawa, and Drs. Fisher and Marirn, in company with Dr. Bean found the trouble to be lung worms, things almost unknown in cattle in this section, the lungs and wind pipes being completely filled, thus causing great pain and suffering, finally ending in death. This being found in the pasture, supposedly caused by a fly depositing the eggs where the animals grazed. Mr. Cumming estimates his loss at the least $200 or more.

Why Birds Never Fall.

Birds cannot open the foot when the leg is bent; that is the reason they do not fall off their perches when asleep. If you watch a hen walking you will notice that it closes its toes as it raises the foot and opens them when it touches the ground.

In the Fertile Caucasus.

The richest part of Caucasian Armenia is the valley of Arax, which, with artificial irrigation, produces excellent grapes and other fruit and vegetables, as well as rice, cotton and corn.

We'll Say They Are.

"Mamma," said five-year-old Charles, looking up from his story books, "what does this story mean about a great-grandmother? Ain't all grandmothers great?"

Lights Signal Time.

Time is signaled to vessels in the harbor of Lisbon by two lights, which are automatically illuminated five minutes before the hour and extinguished at the hour.

Thanatopsis.

The word is of Greek derivation and means "view of death." As used in Bryant's poem it might be interpreted as "a meditation on the subject of death."

And Still Doing It.

A man in Abingdon was fined by a magistrate for sleeping and snoring in church. Nothing was done to the clergyman for putting him to sleep.—Richmond Dispatch, May 17, 1870.

Their Diversion.

Jud Tunkins says that some men who would scorn to bet on a horse race play politics, strictly as a game of chance.

A French Invention.

A Frenchman has invented methods of enlarging records to obtain increased or diminished sound intensity.

Hair Dyes Not Needed.

Hair dyes are unknown among Chinese women, as their hair is uniformly black, becoming gray only in extreme old age.

And Not Be Blue.

When you know a man to be yellow it is just as well to draw the color line.—Cartoons Magazine.

Cacao Tree Product.

About twelve pounds of cocoa can be obtained annually from a full-bearing cacao tree.

Auction Sale

FARM STOCK

The undersigned will offer for sale by Public Auction on Lot 8, Con. 7, Tp. of Matilda, about 3 miles south west of Winchester Springs, on

THURSDAY, SEPT. 27

Commencing at 1 o'clock sharp, the following:

18 grade Holstein Milch Cows, 2 pure bred Holstein Milch Cows.
The above are all supposed to be in calf
1 Holstein Bull coming 3 years old.
This stock is all Extra High Grade, being raised and selected by I. N. Harper.

TERMS—All sums of $10 and under, cash, over that amount 9 mos credit without interest by furnishing approved joint notes or 5% off for cash.

A. W. BEACH, Prop.
Ross Morrow, Auctioneer.

KEYES'

GROCERY DEPT.

Buy Here and Get Fresh Goods

Pure Vinegars, Cider or White 50c gal.
Pure Spices for Pickling and Preserving
Parafine Wax 15c lb.
Bulk Mustard 40c lb.
3 Tins Salmon 50c
Comb Honey 20c lb.
Prepared Mustard, large jar 15c
See our assortment of Fancy Cakes.
Swansdown Cake Flour 45c pkg.
2 lbs. Large Prunes 25c
Fly Hangers 2 for 5c

SPECIALS

Pure Clover Honey
5 lbs. 75c
Fresh Corn Syrup
10 lbs. 64c
Squirrel Brand Peanut Butter
25c lb.
Reg. 40c Red Salmon
Special 35c

FRESH TODAY
Peaches $1.50 basket
Plums 85c and 90c
Damsons $1.25
Grapes 75c basket.

WONDERFUL SALE OF UNDERWEAR.

A special buy of Fall Weight Combinations for men enables us to give a better price than we have ever had. Extra well cut and neatly finished. 20% wool. An ideal garment for fall. All sizes from 34 to 44 Notice the Low Price.

$1.50 Suit

PAINTS

The Fall is the best season for painting.

For 10 days we are putting on a special in oils,

Double Boiled Paint Oil $1.00 gal. Raw Paint Oil $1.00 gal.

This price is 25c gal. below the market price. It will pay you to take advantage of it.

A full line of Sherwin-Williams' Paints

"School Supplies"

STOP! -- LOOK! -- LISTEN!

Reg. 5c Scribblers	7 for 25c	Reg. 15c Fountain Pen Ink	10c
Reg. 5c Ex. Books	7 for 25c	Examination Tablets	10c, 15c
Reg. 5c Pencils	7 for 25c	No. 1 Art Book	8c
Reg. 3c Scribblers	10 for 25c	No. 2 Art Book	10c
Art Gum, large size	5c	Lead Pencils	1c, 2c, 5c
Venus Copying Pencils	10c	Fancy Simplex Pencils	15c
Venus H. B. Pencils	10c	Combination Pencil and Pen	5c
Loose Leaf Note Book	25c	Erasers	1c, 5, 10c
Note Books	5c, 10c, 20c	Rulers	1c & 5c
Milton Bradley Paints	50c	Compasses	10c
Milton Bradley Paint Refils	5c	Pen Handle and Holder	5c
Paint Brushes	5c	Pen Nibs	1c
Drawing Crayons	5c	Colored Pencils, red and blue	5c

"TEXT BOOKS" We have stocked the Public School Text Books at the Marked Price

"We aim to Please the Kiddies"

BOB MORRIS CAPS FOR FALL



Are Newer in Design, Finer in Shape, Smarter in appearance and they wear better.

Price $2.25 Boys' Caps $1.00

SHOES! SHOES!

Special Table—30 pairs of Shoes to clear. Sizes run from 7 to 2. Prices range from $1.25 to $2.25 This lot has been marked down to

$1.00 pair

I'm On My Way

There's been a slight change in the temperature, which serves as a warning of cold weather very soon now. You want to be ready for it, so now is the time to pick out your wool sweater. We have a nifty lot in Scarlet, Wine Camel and White, in all wool at ***$4.00***

MEAT MARKET

All the old elements of risk in in shopping is avoided when you shop at Keyes' for nothing is allowed to pass over the counter unless its quality is of the best.

For quality means that your purchases go further—there is no waste—no spoilage—no disappointment.

You gain in every way by making it your rule to buy at Keyes'

Ring 85 for Prompt and Courteous Service.

Please phone your orders early.

EGGS EGGS

For Clean Fresh Eggs, we pay

35c Cash or Trade.

T. O. KEYES

Store Phone 16, Winchester, Meat Market 85