THE WINCHESTER PRESS

Mahlon R. Cook
R R 2
June 56

VOL. SIXTY-NINE — WINCHESTER, ONT. THURSDAY, MAY 24th, 1956. — No. 1

First Motor Show Held In Arena

Cool weather limited the crowds but not the attractiveness of Winchester Curling Club's first Motor Show, held in the Arena here last Friday and Saturday evenings.

Twenty-five new cars and trucks, spotlessly polished, were given added colour by eye pleasing decorations to present an easy setting for the spectators. All five local dealers, MacDonald Motors, Melvin Motors, W. J. L. Boyd and Sons Ltd., Winchester Motors and Doughty Motors, had new cars on display.

In addition, the Curling Club operated Bingo, games and refreshment booths for the convenience of the crowd. Musical entertainment was provided by the Sage Brush sextette with Frank Morgan as master of ceremonies. Others in the group were Tec Summers, electric guitar; Bob Summers, electric and Spanish guitar; Roy Campbell, vocalist and Spanish guitar; Les. MacDonald, who spelled off on the bass fiddle, guitar, as well as singing a couple of numbers, and Lloyd Madden, of Hallville, on the violin. Frank Morgan also picked away at the banjo, in addition to his vocal numbers. It was the first time the group had been heard together in the Arena, and their string styled music and novelty numbers proved to the liking of everyone.

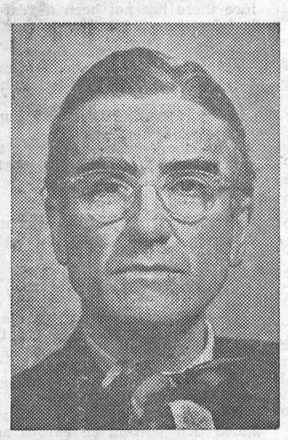

MR. FRANK RYAN

Owner of the popular Radio Station CFRA, Ottawa, who officially opened the Motor Show in the local Arena last Friday evening.

Frank Ryan Opens Show

Frank Ryan, owner of Radio Station CFRA, Ottawa, and a booster of this village for many years, was on hand to officially open the Show in his genial manner. In his address Frank paid tribute to both the Curling Club and the Rink for their industry in presenting so many worthwhile programs to the people of Winchester and district. He was introduced by Walter MacDonald who, along with Sam Ault, headed the Curling Club committee which made the 1956 Motor Show, the first ever presented here, a reality. Reeve John Fader welcomed the crowd on behalf of the village.

Door prizes were given away each night and among the winners were Mrs. Max Myers, Williamsburg; Grant McIntosh and Bud Mulloy, Inkerman; Mrs. Jas. VanBridger, Miss Madge Coons and Chester Robinson, Winchester.

Winchester Rink Company Holds Annual Meeting

What may well be the last annual meeting of the Winchester Rink Comany saw President Gerald Helmer returned to office last Wednesday evening. The meeting, held in the Town Hall, also returned R. Melvin Scott to the secretary's post, and named Harry L. Flora the treasurer for the 29th time. In its 29-year history the Winchester Rink Company has had only one treasurer, Mr. Flora, who was also treasurer of the provisional board before the arena was erected in 1927.

President Helmer presided at the interesting meeting which dealt chiefly with the one important item on the business agenda, that of selling the Rink Company to the town, and the disposal of the charter. Previous meeting with council and Mr. F. M. Cass was reviewed and once again explained, and following discussion of the subject a committee consisting of Messrs. Kenneth Ault, Eldon Fennell, Alex Davidson and Arnold Dukelow was appointed to meet Mr. Cass to seek further advice on the procedure the Rink Company should take to bring the proposed acquisition to a close as speedily as possible. The matter was left in the hands of Mr. Cass.

Before the Rink property can be sold a clear deed must be obtained by the Rink Company. This step will be handled in a legal manner by Mr. Cass. In turning over the deed, and so that the $5,000 grant will be forthcoming from the Department of Agriculture, the Rink Company must reduce its bank balance to nil. As some repairs mus be made under the pump room and front dressing rooms, the building committee was instructed to have this work completed as soon as possible. The present bank balance will be used to finance these repairs. All insurance is paid up at the arena, and when the present repair program is complete this summer, it is expected that the Rink building will need no further major adjustments in the next five years.

President Helmer outlined activity at the Rink throughout the past year, emphasizing the poor attendance at the winter events, and stressing the be'ter fan support during the summer functions, several of which had been held last year and which are again planned for the coming season. Among the highlights already planned for the 1956 summer season at the Rink are: Legion Monster Bingo, Doc Williams Show, Curling Club Jamboree, dancing and other events which are pending final arrangements.

Harry L Flora, in presenting the financial report, said that the bank balance stood at $1,395.91. Receipts during the past year totalled $2,919.30 against expenditures of $2516.58. Some of the larger amounts of revenue gained were: Skating, $665.00; season tickets, $337.00; hockey, $219.00; High School rent, 3 years, $280.00; Stoney Cooper show, $122.00 ;Don. Messer show, $84.00; donation from village, $150.00; Trade Fair surplus, $211.00; rent from signs, $174.00. Outstanding costs included: Fire insurance, $464.56; caretaking, $526.75; heating, 3 years, $300.00; electric power, $150.14; Royal Bank, loan interest. $255.55.

The Rink started the past year with a balance of $993.19. These figures are extramural to the Rink Company's $5,000 loan which is backed by several business men in the village.

Directors re-elected are: Gerald Helmer, Hart Melvin, Harry Flora, Harold Lannin, Ken. Ault, R. M. Scott, Alex Davidson, Eldon Davidson, Eldon Fennell, Arnold Dukelow. Property committee: H. Melvin, A. Dukelow, E. Fennell, A. Davidson. Finance and Management committee: H. Flora, A. Davidson and representatives of the 100 Club and Legion.

Honorary members of the Board are: N. W. Beach, J. L. Dixon, W. F. Workman, T. O. Keyes and D. L. MacLean.

Oh! To Be There . . . .

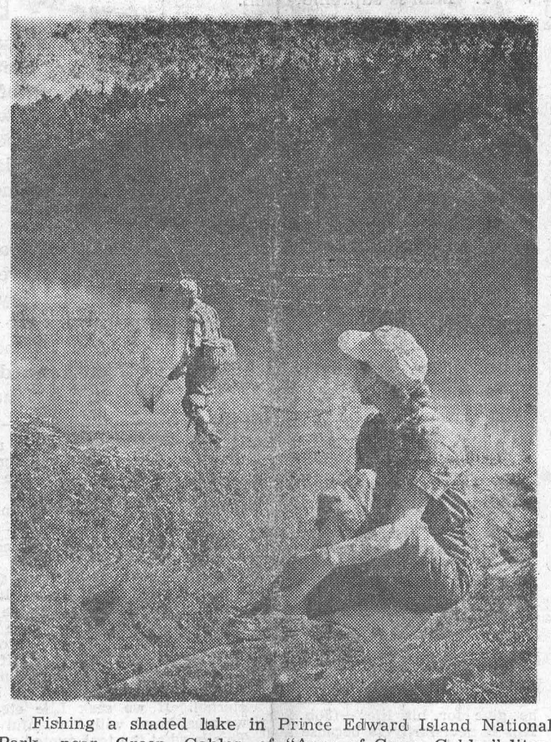

Fishing a shaded lake in Prince Edward Island National Park, near Green Gables of "Anne of Green Gables" literary fame.—*(Photo from Canadian Government Travel Bureau)*

Inaugural Meeting Laymen's Foundation For Student Ministers, Dundas-Grenville Presbytery, Held At Kemptville

On Wednesday evening, May 16th, a meeting of more than passing significance was held in St. John's United Church, at Kemptville, when over one hundred laymen, laywomen and ministers attended the inaugural meeting of the Laymen's Foundation for Student Ministers, Dundas-Grenville Presbytery, United Church of Canada. The guest speakers were four of the executive of the Belleville Presbytery L.F.S.M. Bay of Quinte Conference. They reviewed the activities of their Foundation since its organization in November, 1954, and their plans for the future particulary in the field of recruitment.

The need for an organization of this kind has been realized for some time. An important initial step was taken when the United Churchmen's Group of St. Paul's United Church, Prescott, invited the President of the Belleville Presbytery L. F. S. M., Mr. Bryson Leslie, to speak to them on May 9, 1955. After hearing his address the Group decided to work towards the organization of a Foundation in the Dundas-Grenville Presbytery. Interested men then met with Rev. J. I. MacKay, Superintendent of Missions for Quebec and Eastern Ontario. Then the Dundas-Grenville Presbytery in session at Hallville on May 3rd, 1956, passed a resolution supporting the project and authorized the Foundation to seek members and promote its organization in the Presbytery. The response of the Ministers and laymen has been immediate and wholehearted.

The purposes of the Foundation are four-fold:

1. To encourage young men and women to devote their lives to full time Christian service in the United Church of Canada.

2. To arouse laymen to an awareness of the need for a vastly expanded programme for seeking such recruits.

3. To render financial assistance where necessary to such young men and women.

4. To provide an opportunity for all laymen to participate in this effort and to actively encourage them to do so.

The officers elected are: Chairman, Mr. R. M. Wallace, Prescott; Vice Chairman, Mr. H. E. Fennell, Winchester; Secretary, Mr. C. A. Holmes, Prescott; Treasurer, Mr. N. C. Williams, Merrickville; Executive Member and Convener of Grants and Loans Committee, Mr. Cecil Dool, Kemptville. Two more executive members who will be conveners of (1) the Membership and Finance Committee and, (2) the Recruitment Committee are to be added.

The Constitution will be printed in the near future and copies will be available to all interested persons. Donations of one dollar or more entitle the giver to voting membership. Group memberships of any lay organizations are available and such groups may appoint a representative. This will be a worthy project for any group.

Enquiries are invited particularly from those who may be thinking of entering upon full service in the United Church.

100 Club Speaker Predicts New Post Office For This Village In Five To Ten Years

The Canadian Postal Department expects a surge of industrial and residential growth in this area as a result of the tremendous St. Lawrence Seaway and Power project which may necessitate the erection of a new Post Office building in Winchester within the next five to ten years, Alderman Charles St. Germain said at a meeting of the Winchester 100 Club Friday night.

Addressing members at the May luncheon, Mr. St. Germain outlined the progress of Canadian Post Offices from their origin in 1639. Benjamin Franklin was the first person to open a post office in Canada. He later became president of the United States, and at one time was a postal deputy to the King for Lower Canada. This was 1763. First postal service in Canada was incepted between Toronto and Montreal. Carrying the mail by foot it took three months in the beginning for mail to travel between these two points. Later, the time was cut to every two weeks; still later, with the pony express, to twice a week. In comparison, Alderman St. Germain said that first class mail service between these two large cities to-day was simply an overnight journey. Letters mailed in Montreal today before six p.m. are shipped out by a special train at 9.00 o'clock, arrive in Toronto at 3.00 a.m. and are delivered in the first morning delivery the next morning. Ottawa mail gets in on this top service at the Brockville junction point.

Mr. St. Germain, of Ottawa, 27 years with the Post Office and presently holding a ranking position in the Inspection department, continued his outline about early post office days. In 1816 there were 19 post offices in Upper and Lower Canada. In 1934 the first inspectors were hired with the first two robberies recorded on post office files, occurring at Prescott, Ontario. One of the robberies entailed the theft of a mail bag containing 12,000 pounds. Because of continued complaint, Mr. St. Germain explained, the province took over the operation of post offices in 1851 and this system continued until confederation in 1867 when the postal department once again became the responsibility of the federal government. The first postage stamp came in 1861. Unlike to-day, the receiver and not the sender paid for the stamp.

Winchester Post Office

Winchester's first post office was established in 1855 and was known as the West Winchester Post Office, Alderman St. Germain told members. In 1890 the name of West Winchester was changed to Winchester. In those 101 years the local post office has had only three postmasters, an unusual record, Mr. St. Germain said. First postmaster was the late William Bow, 1855-1912; following him was the late Thomas A. Scott, 1913-1938, and finally F. Erle Helmer, present postmaster, who has served that position for the past 16 years. The Winchester Post Office, Alderman St. Germain said, does a volume business of nearly $16,000 per year.

Referring to the present day conditions and the post office departments endeavour to keep pace with advancement, Mr. St. Germain said that there were now 12,120 post offices in Canada with a total revenue of nearly $152,000,000.00 a year. In addition to regular post offices, there are 12,131 rural mail services carrying mail 36,000,000 miles a year; 833 baggage car services, many railway post offices travelling 545,000 miles each year, and 75 water services. Helicopter and plane service are also in use.

Mr. St. Germain explained the secrecy of the mails, the oaths all employees have to take, and the methods employed to detect thieving within the confines of larger post office biuldings. The latest innovation, he said, is the introduction of elaborate new electronic machines which will automatically sort the mails. One and the only machine of its kind is presently in use at the Peterborough office.

The speaker was thanked on behalf of the club by Centurian George Elliott.

Business Agenda

President Percy Roberts presided at the meeting, and the door prize, donated by Robert Woods, was won by Centurian Harold Lannin. Guests present included William Hitsman and F. Erle Helmer, both of Winchester. Committees reporting were Centurian Robert Woods for Membership, who said that another drive for members would be undertaken before the September meeting; W. J. L. Boyd for Welfare, who reported the purchasing of a hearing aid for a Winchester woman; George Elliott of Special Events and Les. Dixon for the Parks Committee. At the invitation of the Hospital Auxiliary, members may set up one or two games at the forthcoming Hospital Fair. An invitation was also received from the CNIB to attend their banquet in the Williamsburg Lutheran Hall, held last night.

It was announced that Frank Clair, new coach of the Ottawa Rough Riders, may be the guest speaker at the next meeting. In the event that he is, the luncheon may become for the June meeting only, a father and son affair.

The meeting was opened with prayer by Centurian W. J. L. Boyd and the Creed was recited by Centurian Dudley Craig.

Mr. Gordon Gibson Honoured By Hydro

Recently, Gordon D. Gibson, a former Winchester boy, entered the quarter century club of the Ontario Hydro Commission. To mark the occasion Hydro employees and their wives from Barry's Bay, Renfrew, Des Joachims and Cobden gathered at the Memorial Hall at Cobden to honour Mr. Gibson at a surprise banquet.

Hilliard Argue, Area Inspector, was the chairman, and the toast to Mr. Gibson was proposed by Mr. Basil Brown, who said that Mr. Gibson had attained his present position of area manager of Cobden Rural Operating Area by working through the ranks. He stated further that Mr. Gibson had the important faculty of influencing his staff members to take a personal interest in their work.

Mr. Al. Potter, foreman and first lineman in the area, took great pleasure in presenting a gift of fishing tackle to Mr. Gibson and voiced the feelings of each member of the area when he spoke of the high esteem in which Gordon is held in that district. Mr. Ken. Pritchard, of Barry's Bay, assisted in the presentation. Mrs. Al. Potter paid tribute to the part played by Mrs. Gibson, the former Hazel Porteous, in lending great assistance to her husband in his career with Hydro. Miss Doris Johnston presented Mrs. Gibson with an attractive array of roses.

Highlights of Mr. Gibson's career at Cobden were reviewed by several of his associates including Mr. Grant Baimbridge who told of the growth of the Cobden area under the guidance of Gordon Gibson. The original 800 customers have multiplied to the present 6,700, and 100 miles of rural line have been added to bring the total to nearly 1000. Mr. Norman Williams spoke of his memorable days with Mr. Gibson and emphasized how to-day's Cobden area manager had lived up to his high reputation. During the evening Mr. Gibson was also made a member of the Conservation Club.

Gordon replied in his warm manner and expressed sincere appreciation to his friends for the honour they had bestowed on him. He went on to give a brief outline of his 25 years with Hydro.

A son of Mrs. John Gibson and the late Mr. Gibson of Winchester, Gordon Gibson started his career with Hydro 25 years ago in Winchester under the guidance of a good friend and then manager at Winchester, the late T. O. VanBridger. He became a foreman here and later went to Cobden where he has been area superintendent for nearly ten years.

Gord. was a respected member of the Hydro family in Winchester, and has a host of friends here who join with The Press in wishing him continued success.

WINS ROYAL BANK BOWLING LEAGUE

A team of bowlers, "The Fraudulent Operators," captained by Jack Bellinger of the Royal Bank of Canada, Bank and Sparks Branch, Ottawa, won the Jack Snow Credit Jewellers Trophy last week, winning out over five other teams. Jack also had the high cross in the playoffs, having games of 311, 301 and 250 to lead his team to victory. Another local boy, Bill McKay, of Hallville, was a member of Jack's team. A very successful season ended with a banquet and presentation of trophies at the Standish Hall, Hull.

Jack also bowled in the Community League and with the Country Gentlemen in Winchester before going to Ottawa and is the son of Mr. and Mrs. Robert Bellinger of Vancamp.

OBITUARY

THE LATE DUNCAN MacMARTIN

On May 14th, 1956, there passed away in hospital one of the older residents of Osgoode Township, namely Duncan MacMartin.

Born in 1881 at Dalmeny, Ont., he was the elder son of John MacMartin and his wife, Margaret MacPhail. He lived on home farm until 1920 when he moved to what was known as the "John Duncan MacPhail place" at Belmeade, previous to his marriage to Bella Dockstead of Vernon. In 1952 he retired from farming, but remained on the farm, because of his love of rural life and farm animals. Of a quiet and reserved nature, he was a good friend and neighbour.

He leaves to mourn his passing, besides his sorrowing wife, one brother, Peter, three nieces and one nephew. Also a joy of the last months of his life, a tiny great grandnephew, John Duncan Lewis.

The funeral service was held in the Osgoode Baptist Church from the Vice & Craig Funeral Home, and conducted by his pastor, the Rev. A. C. Keeler, who spoke on "Moses reward for not seeing the promised land."

Hymns were favourites of the deceased, "Blessed Assurance," "Rock of Ages" and "Face To Face" as a duet by Mr. and Mrs. Harold Ferguson. Entombment was made in the family plot at Spring Hill Cemetery.

The floral offerings were lovely, among which was a gift to the Bible Society from his church.

The pall-bearers were Messrs. Archie Stewart, Clint. Lewis, Bert Campbell, Kenneth McDiarmid, Ross McDiarmid and Jack McDiarmid.—*Contributed.*

WINCHESTER Theatre News

Starting to-night (Thursday), Friday and Saturday, May 24, 25 and 26, "Wichita" will be shown at The Winchester, in Cinemascope, starring Joel McCrea, Vera Miles and Lloyd Bridges.

The story of Wyatt Earp, famous law enforcement officer of early Wichita, who was so strict he alienated his supporters. Later, the hoodlums go amuck and Earp, vindicated, wins the banker's daughter. Also on the same program, "Jungle Moon Men," starring Jungle Jim. Jungle Jim guides an archeological research party into country occupied by warlike pygmies called Moon Men who capture the group. Effecting a rescue, Jungle Jim foils a plot by crooked traders to loot the tribe's temple of its gems.

Monday, Tuesday, Wednesday, May 28-29-30, "Cockshell Heroes," in Cinemascope. Starring Jose Ferrer, Trevor Howard and Victor Madden. The desperate adventure of the "Canoe Commandoes"—Heroes 10, Survivors 2.

Police Report Given To Municipal Council

At the May meeting of Council held recently Chief G. B. Raistrick presented a detailed police report of the village for the month of April. The report in part stated: 3 traffic accidents with damage of $275.00 resulting in one person injured and two charges; 2 complaints of false pretenses in the form of forged cheques; 1 complaint under the Mental Hospital Act; 3 charges of Highway Traffic Act resulting in $95.00 in fines and $35.00 in costs; 1 theft under $25.00; 1 warning under charge of property damage; 1 public disturbance with stern warning; 1 complaint under hawkers and pedlars' by-law; 2 warnings re Junk License under By-law 589.

At the same time Chief Raistrick also said that two trailers were presently located in the village, one of them being use daily for living space. Trailers can be assessed up to $10.00 per month if used for residence and if the trailer is off its wheels.

Chief Raistrick was also instructed to advise fire department personnel that Council will not be obligated to pay expenses to meetings unless the trip is first authorized by the village.

Morrisburg Defeats Winchester Royals

Winchester Royals very decisively dropped their first game of the young Dundas League season Tuesday night when they were whipped by Morrisburg 13-4. Morrisburg took a one-run lead in their half of the first, added five in the second, a single in the third, two more in the fourth and drove in four in the fifth to wrap up the game. Royals were held scoreless till the fourth when they picked up a pair, adding singletons in the fifth and sixth. Art Flynn crossed the plate four times for Morrisburg to lead in the run department.

The line-ups:

Winchester—H. Balkwill, N. Utman, B. Crummy, J. Chisamore, B. Clark, B. Sherwood, R. Dawley, D. Kenney and C. Utman.

Morrisburg—Serviss, Simpson, A. Ing, R. Ing, Delage, A. Casselman, A. Flynn, S. Elliott, J. McCormick, Cassell and Fraser.

ROYALS EDGE HALLVILLE 9-8

Scoring six runs in a last inning rally, Hallville came within an ace of knotting the count here last Friday night as Winchester Royals won their second game of the season 9-8. Royals scored in the first, second, third and sixth innings, with six of their nine runs coming in the big third.

Hallville got on the score sheet in the second with a pair, but waited until the bottom half of the last inning before rallying to throw a scare into the locals with six runs, one short to tie the score.

Winchester — L. Bailey, H. Balkwill, B. Crummy, J. Chisamore, N. Utman, K. Guy, M. Steinburg, D. Kenney, B. Sherwood, B. Porteous.

Hallville—L. Simzer, L. Dillabough, G. Berry, R. Andrews, A. Milne, C. Coleman, G. Wood, E. Roach, D. Dickson.

Weekly Chore



Don Fairbairn probably reads more newspapers than anyone in Canada. It is his job every seven days to read about 350 weeklies in order to gather material for CBC Radio's "Neighborly News," a program based on local happenings in Canada's smaller communities.

John Rennison's 8 lb. Pickerel Tops Week End Fishing

The fishing was reportedly better over the long holiday week-end with all anglers casting an envious eye toward 12-year-old John Rennison, who caught the big one—an 8-pound pickerel. The young angler is a son of Mr. and Mrs. Jack Rennison, Winchester.

Young John's fishing thrill came suddenly and unexpectedly early Saturday evening as he still-fished with hook and worm off the pier which juts out in front of his Uncle Harold Lannin's cottage on the Rideau. Anticipating a few pouts and anything else that came along, John was given quite a start when the big beauty took his bait and made for the bottom. It was no pout bite, and as he reeled in he could see the well-marked pickerel as it neared the surface. A few exciting seconds later the fish was landed and taken to the Sheppard residence where it tipped the scales at an even 8 pounds. Other measurements showed the fish was 26 inches in length with a 14-inch girth. Needless to say, John was the envy and pride of Fisherman's Hollow for the rest of the week-end.

The 24th of May holiday week-end, traditional fishing week-end at the Rideau, saw quite a few good catches, including a large number of smaller pickerel and several good-size pike.

As one old timer said: "the Rideau is no longer a fisherman's paradise, but it does come up with quite a few good ones in the course of a season." Quote John, "You bet!"

Dr. S. W. Dawley Accepts Post With Colorado College

Dr. S. W. Dawley, popular Winchester and district veterinarian who has practised here for the past seven years, has accepted a position with Colorado Agricultural and Mechanics University at Fort Collins, Colorado, it was learned this week. Dr. Dawley's acceptance of the position follows a two-week stay at the University during which time he was interviewed by the head of the department where he will work. He returned to his home here on Sunday.

He has been asked to report to the University by July 1st of this year when he will commence his duties as an instructor and clinical doctor, and begin his post graduate studies, majoring in large animals, which will lead to a Master of Science degree in two and a half years.

Dr. Dawley, a son of Mr. and Mrs. Melvin Dawley of Winchester, is a graduate of both Winchester Public and High Schools and was graduated from the Ontario Veterinary College at Guelph in 1949. He is married to the former Marion Westcott, of Simcoe, and they have one son, Tom.

An active citizen in this village Dr. Dawley, in addition to his interest in sports, is a member of Henderson Lodge, No. 333, A. F. & A. M., Winchester Legion Post 108, and the 100 Club.

Fort Collins, Colorado, a small city of 22,000 is approximately 1900 miles from Winchester and is located at the foothills of the Rocky Mountains in the mid-western United States.

TRAFFIC ACCIDENT CAUSES $65.00 DAMAGE

A Saturday night accident at the Fred and St. Lawrence intersection here caused an estimated $65.00 to two cars. Drivers of the vehicles who escaped injury were Thelma McCooeye, 17, of Ottawa, and Dawson Levere, 19, of R. R. 1, Mountain. Chief G. B. Raistrick investigated.

Dundas Champs Win, Lose To Hallville

After dropping their first game of the season to Hallville last week 4-2, Williamsburg, champions of the Dundas Softball League for the last three years, came back to form Tuesday night on their home diamond with a convincing 15-8 win over the young Hallville crew.

For awhile it looked as if the Hallville nine were on their way to winning their second game, holding an 8-5 edge at the end of five complete innings. Then the roof caved in, and a combination of 8 Williamsburg hits, 4 Hallville errors, and the boys from Locketown had picked up a total of ten runs to take the lead and the game. Gord. McMillan, Doug. Barclay, H. Wells and Hubert Labre all collected two hits to lead the way for the winners.

G. Berry and Clint Coleman, with two each, connected for four of the nine safe hits off hurler Don Smith. Losing pitcher was Earl Roach, who was relieved by Milne in the sixth.

Hallville—L. Simzer, L. Dillabough, G. Berry, R. Andrews, F. Milne, C. Coleman, A. Milne, E. Roach, D. Dickson, Milne for Dillabough (6).

Williamsburg—G. MacMillan, D. Barclay, D. Stewart, P. Casselman, D. Smith, R. Casselman, B. McIntosh, H. Wells, H. Labre.

Hallville—
0 0 6 2 0 0 0— 8 9 6
Williamsburg—
0 0 5 0 0 10 0—15 12 6

LOCAL MASONS ATTEND DISTRICT CHURCH SERVICE AT CORNWALL

More than forty Masons from Henderson Lodge, Winchester, formed a part of the contingent of 350 strong who attended the annual Church Service of Eastern District Masonic Lodges at Cornwall on Sunday afternoon. Rt. Wor. Bro. G. W. Shaw, DDGM of Eastern District, was the host, and the minister was Wor. Bro. Rev. Harold Neal Burgess, B.A. The service was held in St. Paul's United Church at the corner of First and Sydney Streets.

Bro. Hamilton Kirkey was the organist and choir master for the service which saw an all-male choir comprised of Masons only. Director of Ceremonies who had charge of the parade from the new Masonic Temple of Corinthian Lodge to the church was Wor. Bro. H. E. Farlinger. The scripture lesson was read by Rt. Wor. Bro. Shaw. Following the service members enjoyed a social hour at Corinthian Lodge where the parade was dismissed.

R. M. Scott, Worshipful Master of Henderson Lodge, and a specially appointed committee were in charge of arrangements in Winchester.

Hospital Births

Following is a list of babies born at the Winchester District Memorial Hospital during the past week:

* * * *

On Tuesday, May 15th, 1956, to Mr. and Mrs. Regean Patenaude, R. R. 3, Russell, a son.

* * * *

On Wednesday, May 16, 1956, to Mr. and Mrs. Emery Dore, of St. Albert, R. R. 1, a daughter.

* * * *

On Wednesday, May 16, 1956, to Mr. and Mrs. Jean Paul Lafortune, of Embrun, a daughter.

* * * *

On Thursday, May 17th, 1956, to Mr. and Mrs. Kenneth Cooper, of Metcalfe, a daughter.

* * * *

On Friday, May 18th, 1956, to Mr. and Mrs. Arthur Knapp, Winchester, a daughter.

* * * *

On Friday, May 18th, 1956, to Mr. and Mrs. David Woods, Hallville, a daughter (lived 12 hours).

* * * *

On Friday, May 18th, 1956, to Mr. and Mrs. Cecil Dennison, Aultsville, R. R. 1, a son.

* * * *

On Saturday, May 19th, 1956, to Mr. and Mrs. Ferdinand Schijns, of Metcalfe, R. R. 3, a daughter.

* * * *

On Saturday, May 19th, 1956, to Mr. and Mrs. Angus Gould, Iroquois, R. R. 1, a son.

* * * *

On Monday, May 21st, 1956, to Mr. and Mrs. Harvey MacIntosh, Winchester, a son.

* * * *

On Monday, May 21st, 1956, to Mr. and Mrs. James Moran, Chesterville, a daughter.

* * * *

On Tuesday, May 22nd, 1956, to Mr. and Mrs. Ronald Cameron, of Morrisburg, a daughter.

* * * *

On Tuesday, May 22nd, 1956, to Mr. and Mrs. William Roderick, of Williamsburg, a son.

THE WINCHESTER PRESS

W. F. WORKMAN, Publisher.

Established in the year 1888.
Published Wednesday Afternoon.
Dated Thursday.
Subscription Rates: $2.50 per year in Canada; $3.50 per year in the U. S. A., payable in Advance.

Member of the Canadian Weekly Newspaper Association and the Ontario Division of the C. W. N. A.

Guaranteed Circulation over 1850.
Advertising Rates on Request.

Authorized as Second Class Mail, Post Office Department, Ottawa.

Volume Sixty-Nine — Thursday, May 24th, 1956.

An Important Acquisition

Within the next few weeks it is expected the Winchester Rink Property will be sold to the village. The transaction will not involve large sums of money where costs to the town are concerned. On the contrary, the acquisition of the Arena property, valued at close to $50,000.00, will be an asset to Winchester, and in no way should be considered a liability.

Down through the years the Rink has been maintained through revenue gained from fan support at the various functions. At the end of each year profits were turned back into rink repairs and, as a result, the local arena is one of the best of its kind in the province. Just recently extensive repairs were made including the installation of a new asphalt surface, new fence, added seats, etc., enabling the Board of Directors to keep the rink open both summer and winter. In short, it was converted into a real community centre. The only difference in Winchester's present community centre and others remained in the operation. It was not owned by the town.

In the forthcoming transaction the Rink property will become town property, and its upkeep will be supported by all the citizens in this village who pay taxes. In short, estimated operational costs of the Arena will be levied in the budget and will be included in the mill rate. This is the way it should be. If administered in a right fashion the costs of operating the Communtye Centre will be almost negligible while serving adequately a very urgent recreational need.

Under the present set-up what funds the Rink Company has will be spent on repairs to the front of the building this year, placing the Arena in near perfect shape whereby no extensive repairs will be necessary for probably the next five years at least. When the transaction is made the Department of Agriculture has almost assured the village that on receiving the information they request, the grant of $5,000 will be made.

The legal end of the transaction has been placed in the hands of the town solicitor who will advise both the village and the rink company.

There should be absolutely no opposition to this business dealing. It is to the benefit of the entire village. It is the sensible thing to do.

How's Your Legibility?

If the milkman didn't leave the items you listed in your note, or if you are a husband whose wife says she never got the letter you wrote on that last business trip, maybe you should look to that handwriting of yours, comments the Cornwall Daily Standard-Freeholder.

The U. S. Post Office Department blames illegible handwriting for a large percentage of the more than 20 million letters which cannot be delivered each year. And the Handwriting Foundation says haste in writing not only is a factor in the hard-to-read writing of many youngsters, but particularly among the older folk who let what were once clear "hands" degenerate into scrawls.

Industry finds poor handwriting expensive. One midwestern phone company in the United States blames it for annual losses up to $50,000. It says it cannot collect the charges for calls in that amount because girls fail to write tickets plainly.

The Handwriting Foundation believes care in such things as the closing of o's, the dotting of i's, and the crossing of t's, among others, would help. But mostly it recommends that more time be taken in writing, to get away from those careless scrawls. Then perhaps one could be certain that postcards will get through with "wish-you-were-here" messages.

Memorandums made in business acities could be understood not only by fellow workers but by the writer, too. Or maybe you haven't been embarrassed by being unable to decipher some of your longhand after it has "cooled off" for a week or more.

Billion Dollar Forests Menaced

With the commendation of Prime Minister St. Laurent, National Forest Conservation Week is being observed from May 19th to 26th in most regions of Canada.

The Canadian Forestry Association, Montreal, terms the event "the two-billion-dollar week" in recognition of the annual contribution made by Canada's forests to national income. Warning that this immense "forest dividend" is made insecure by the prevalence of forest fires, the Association says: "Since the timberlands are now Canada's biggest paymaster, the four-thousand forest fires set by public carelessness each summer threaten the wage-earner and the exapnsion of forest industry. A large majority of those using woodland areas for recreation or work are fully alert to the danger of conflagration, but a considerable minority continues to make a bonfire of the timbered domain. Less than two minutes of precaution is required to extinguish a campfire, and ten seconds will snuff out lighted tobacco, but the flaming consequences of neglect can create a blackened shambles.

"Last summer one camper walked away from his cooking fire which quickly grew into 75 acres of billowing smoke. Eight hours later, despite efforts of fire-fighters, 16,000 acres were engulfed. Another 48 hours and 70,000 acres had become an inferno. Within four days the bill for fire-fighting crews had reached $100,000, and a new barren wilderness had replaced a rich harvest-field of timber."

Ten Commandments As Observed Today

Rev. Alan Holt, Anglican vicar of Streetly, Warwickshire, England, has a new version of the ten commandments as he believes they are observed today. In a satirical article for his parish magazine he gives his version:

1. Man is supreme; I am.
2. Thou shalt not make thyself any graven image save the TV.
3. Thou shalt not take Mr. Monopoly's name in vain, for Mr. Monopoly will not hold him guiltless who sells below the maximum.
4. Remember thou keep holy six days. The seventh day thou shalt do odd jobs about the house but the six days are reserved wholly for doing as little as possible in order to boost the union.
5. Honor thy father and thy mother so long as they are no trouble to you. When they are put them away.
6. Thou shalt be as indecisive as the House is about murder.
7. Thou shalt not be caught committing adultery.
8. Thou shalt not be seen fiddling.
9. Thou shalt not bear false witness against thy neighbour in his presence.
10. Thou shalt not covet thy neighbour's house, thou shalt use compulsory power to purchase it.

Editorial Notes

As far as the weather is concerned things are somewhat reversed this spring. Instead of April showers bringing May flowers, we'll be lucky if May showers bring June flowers. That 25-degree temperature last week was a record low for May in most districts.

Several little girls were out picking May flowers when they "met" a skunk. When they came back to the house of a friend the youngest of the girls said she didn't mind getting skunky smells on her clothes and hair but "Was I ever mad," she said. "I had to spit out my gum."

Meditations

By CECIL W. TUININGA

Luke 9:24—"For whosoever will save his life shall lose it: but whosoever will lose his life for my sake, the same shall save it."

We all love life and seek to enjoy it. Yes, all men have an innate quality which drives them to love life, cling to life, and to defend and preserve life. It still holds today, as it did approximately 4000 years ago, that, "All that a man hath will he give for his life."—(Job 2:4). This is necessarily so because man was created to live and not to die. This is why he has within him that native unquenchable love of life.

Fortunately, we can and may enjoy life. Indeed, we must enjoy life. God demands that we enjoy life. The whole of the Gospel is a proclamation of Life. The gracious invitation of the Living God, which is also a command, is, "I have no pleasure in the death of the wicked; but t hat the wicked turn from his way and live. Turn ye, turn ye from your evil ways; for why will ye die . . .?"—(Ezekiel 33:11).

Unfortunately the Word of God is not the only gospel inviting us to find and enjoy life. Satan also invites men through his gospel to find and enjoy life. And Satan's invitation, like that of the Gospel of our God, is an invitation to find and enjoy real life, the only life possibly available to men. Therefore, everyone is faced with a choice. Each must answer the question: Which gospel is The Gospel, and which is counterfeit.

This is not difficult to understand and I trust none of my readers has any difficulty with it. We have been taught this simple gospel truth since our childhood days. We know that sin entered this world through the fall and disobedience of Adam and Eve. We have learned too that in Adam we have all inherited our depraved human nature. We know too that unless we are delivered from this pitiable condition that we shall forever perish. It is precisely on this knowledge that the above text basis its statement. It assumes that all know that man's present condition, as long as he remains outside of the redemption in Christ Jesus, is a condition of death. It assumes too that we know that our life lived outside of this redemption is but a pathway of death leading to destruction. And it assumes that we will readily understand that to enjoy the one life is but to forfeit the other.

The earnestness and seriousness of this text is intensified by the fact that all men by nature love the life inherited from Adam. All men have an inborn love for death and hatred for Life because that all are totally depraved. Scripture teaches this very clearly throughout. It tells us that of all men it must be said: "There is none that doeth good, no, not one."—(Romans 3:9). It is to the depraved fallen world of men that the gospel of our God presents a choice between Life and life.

The text quoted is concerned to impress us with the fact that it is impossible to have both of these lifes at the same time. It is wholly impossible to enjoy the life of sinful pleasures and have life eternal too. The one life automatically shuts out the other. If we insist on enjoying a life of sin we must be prepared to forfeit Life eternal. If we seek Life eternal we must break with our sinful life. This is what the text quoted means by losing one life to gain life, or saving one life and losing life. The choice is up to us. Which life do we want?

It is impossible to emphasize this truth too much or proclaim it too zealously. For this is a matter of eternal life or death. It is the extremest folly to place such a value on this present short life of sinful pleasures as to compare it with the eternal suffering that it will reap. If only all men could be made aware of their present condition so that they would flee from their life of death filled with sinful pleasures and seek Life eternal in Christ Jesus. "For what is a man advantaged, if he gain the whole world, and lose himself, or be cast away?"—(Luke 9:25).

HOME HINTS

Cream Economy

Rinse the cream pitcher with cold water before pouring the cream in it. This will prevent the cream from sticking to the sides of the pitcher.

Cabbage

Soak cabbage for thirty minutes in cold salted water to freshen it. Cut into quarters, shred fine, and dry between towels. The unused cabbage should be placed in oiled paper, and can then be kept in the refrigerator until wanted.

Fluffy Blankets

If one wishes to be sure of light and fluffy blankets after laundering them, be sure to rinse out every bit of soap. The rinse water must always be exactly the same temperature as the washing water to safeguard against shrinkage.

The High School Board of the Township of Osgoode

STATEMENT OF RECEIPTS AND EXPENDITURES FOR THE YEAR 1955

Receipts

Balance on hand at December 31st, 1954	$ 8,252.40
Provincial Grant	50,683.52
Osgoode Township Levy	30,572.08
Counties of Prescott and Russell, Tuition Fees	355.19
H. S. Board, Twp. of Cumberland, Tuition Fees (1953)	534.41
H. S. Board, Twp. of Gloucester, Tuition Fees	383.59
Transferred from Building Account	534.41
Reimbursement for travelling expenses to Athletic Camp	9.30
Refund from a Book Company	55.00
Awards for Students	90.00
Sale of Text Books	890.77
Miscellaneous	13.30
Printing Reports and Telephone Calls	7.25
Superannuation deducted by the Board in 1955	1,585.62
Total	$93,966.84

Expenditures

Teachers' Salaries	$26,587.04
Instructional Supplies	2,380.28
Administration	1,913.43
Plant Operation	3,219.42
Plant Maintenance	654.91
Auxiliary Services	1,290.71
Tuition Fees, paid to other School Boards	21,417.62
Student Transportation	18,137.65
Capital Outlays	7,249.45
Extraneous Payments	15.00
Balance on hand at December 31st, 1955	11,101.33
Total	$93,966.84

M. A. LATIMER, Sec.-Treas.

FOR YOUNG MEN OF SIXTEEN

The Canadian Army Soldier Apprentice Plan offers you trades training while you learn. On the 1st of June the Canadian Army will enrol a limited number of physically fit young men of 16 years of age, with Grade 8 education, and train them as tradesmen in 19 different trades. Trades training will consist of a two year course starting in September. When finished the course the Soldier Apprentice serves three years with a regular unit. This plan provides —

- Half pay to the age of 17 then full pay
- 30 days paid holidays a year
- Medical and dental care
- Travel and adventure
- A healthy active outdoor life with sports
- Good opportunities for advancement.

Only a limited number can be accepted. Interested applicants must not delay. Mail the coupon below or contact your nearest recruiting station.

Army Recruiting Station, 59 Albert Street, Ottawa, Ont. — Tel. 6-1887
Army Recruiting Station, 164 Wellington St., Kingston, Ont. — Tel. 4738
Army Recruiting Station, 90 Richmond Street W., Toronto, Ont. — Tel. EM. 6-8341 Loc. 276
No. 7 Personnel Depot, Wolseley Barracks, Oxford & Elizabeth Sts., London, Ont. Telephone 4-1601 Local 135
Army Recruiting Station, North Bay, Ont. — Tel. 456
Army Recruiting Station, 184 King St. E., Hamilton, Ont. — Tel. 2-8708

077W-O

Without cost or obligation, please forward me further details of training under the Canadian Army Soldier Apprentice Plan.

56-6

Name_____
Address_____
City/Town_____
Prov._____
Telephone_____

IT'S NEW . . . .
MASSEY-HARRIS PERFECTION
MILKER
Available with either floor type or suspended type stainless steel pails.
QUIET RUNNING—VACUUM PUMP—VIBRATION FREE. PRECISION BUILT PULSATOR.
See us before you buy your milker
GRAHAM TV and APPLIANCES
Massey-Harris Ferguson Dealer
SOUTH MOUNTAIN Phone 4 ONTARIO

The 7th Column

The wet weather and backward spring are sure making it difficult for the farmers to get their seeding done. As Acting Minister of Agriculture Goodfellow stated at Toronto last week: "Ontario farmers face a catastrophe because of spring rains." L. T. Kennedy, a former Agricultural Minister, says: "In the memory of man in this province there has not been a year as bad for the production of crops."

* * * *

Auctioneer—"What am I offered for this beautiful bust of Robert Burns?"

Man in Crowd—"That ain't Burns . . . that's Shakespeare."

Auctioneer—"Well, folks, the joke's on me. That shows what I know about the Bible."

* * * *

Nude models in Florence may strike. Well, at least they'll be wearing picket signs.

* * * *

There is far too much passing on blind and semi-blind curves along No. 2 Highway, in the opnion of the Brockville Recorder & Times.

Blind passing, it says, is one of the quickest ways for a motorist to finish up injured or dead.

The Recorder & Times could have added that passing on curves and hills is also extremely dangerous to those driving in the proper lane.

For that reason, the Legislature last year made it an infraction of the Traffic Act, punishable by fine, to drive to left of the highway centre when approaching the crest of a grade or upon a curve, comments the Toronto Telegram. Even some Provincial Police officers are guilty. Recently, while driving on Highway No. 2, a police car passed us on a curve which displayed two solid lines. We estimated his speed at about 60 miles per hour. He wasn't going any place in particular to warrant such action, because he stopped at a side road about a mile further up the highway and turned around. He wasn't honest enough to give himself a ticket, as he would if he had seen an ordinary motorist doing the same thing.

* * * *

A little girl wrote the following composition on men: "Men are what women marry. They drink anl smoke and swear, but don't go to church. Perhaps if they had new hats, they would. They are more logical than women, also more zoological. Both men and women sprang from monkeys, but the women sprang farther than the men."

* * * *

All cigarette, cigar and tobacco advertisements have been stopped in Sweden to help a national campaign to stop schoolboy smoking. The Swedish tobacco monopoly has ceased advertising its own products in Sweden, and now has persuaded foreign manufacturers to follow suit. When youngsters see both their mothers and fathers smoking in the home, there is bound to be an increase in schoolboy smoking, regardless of the quantity or quality of tobacco advertising.

* * * *

We know three or four fellows in town who shave several times a day—the barbers.

WHEN YOU THINK OF ICE CREAM
Think Of
FLORA'S
Cones - Sundaes - Sodas
Milk Shakes and Malts
TO TAKE HOME
Bricks - Half Gallons
Take-Away-Sundaes
Popsicles - Bar, Etc.
IT'S BORDEN'S!
It's Got To Be Good!
OUR 60th YEAR
1896 FLORA'S 1956
WINCHESTER, ONT.

PROFESSIONAL CARDS

CASS & CASS
LAW OFFICES
Winchester, Phone 11.
Chesterville, Dial 735.
Bank of Nova Scotia Block.

G. WILLIAM GORRELL
Barrister, Solicitor, Notary Public
Office Phone 36 - Residence 61.
MORRISBURG - Ontario.

WINCHESTER BEAUTY NOOK
Jean Wyatt and Florence Helmer
All lines of Beauty Culture, Hair Styling, Facials, Oil Treatments, Manicures, Cold Waves.
Open Tuesday and Thursday Evenings. Closed on Monday.
Phone 244 - - Winchester

S. EARL FREELAND, C.L.U.
District Representative for the Manufacturers' Life Insurance Company
Special Services offered in connection with Group Pension Plans, Group Insurance, Estate Analysis, etc.
Phone 292 - Winchester, Ont.

For Cemetery Memorials See
W. J. L. BOYD & SONS
Representing
R. M. Best Granite Co., Kingston, Architects and Craftsmen of Civic and private Memorials. Church Memorials of Bronze, Marble and Brass.
PHONE 144 - WINCHESTER

LYALL M. CROWDER
Representative For
Mutual Life Of Canada
Automobile - Fire - Wind, Etc.
Auto Financing
Write, or Telephone 606r41, South Mountain, Ont.

GEORGE M. PETERSON
Sales and Service
ELECTROLUX (Canada) LIMITED
Telephone 212J12.
Winchester Springs, Ont.
37-11p

JOB PRINTING!
For the finest and best in Job Printing, consult The Winchester Press. We also take orders for Counter Sales Books and Office Supplies.
Telephone 21

ATTENTION CAR BUYERS
Our Low Cost Financing and Insurance Plan will help you make a better deal. BEFORE you buy talk to us.
Biccum & Poapst
Insurance and Real Estate
Phone 285 - - Winchester
48-1yrc.

HOWARD E. BICCUM and HAROLD D. POAPST
District Representatives for North American Life Assurance Co.
A complete Insurance Service for all lines of Fire and Casualty Insurance, including Hospitalization. Also Real Estate Brokers. Telephone 285, Winchester.

GRAHAM L. CASSELMAN
Crown Life Insurance
Group Insurance - Pension Plans.
Phone 150W3 - Winchester

JAKE ROSS
All kinds of Poultry wanted at all seasons. Wool wanted. I buy all kinds of Hides.
Phone 81 - - Winchester

WINCHESTER L.O.L. 862
Meets regularly in the Orange Hall, Winchester, at 8 p.m. on the second Monday of each month. Visiting Brethren always welcome.
Wm. McRoberts, W. M.
Doug. Johnston, Rec.-Sec'y.

HENDERSON LODGE, 383 A.F. & A.M., WINCHESTER
Meets in the Masonic Hall, Royal Bank Block, on second Friday of each month, at 8.00 p.m.
Visiting Brethren Welcome.
R. M. SCOTT, Worshipful Master.
DR. W. A. SHERWOOD, Secretary.

LADIES' AUXILIARY
Canadian Legion, B.E.S.L.
Branch 108, Winchester
Meets Third Thursday of each month at 8.00 p.m. in the Legion Hall, Winchester. All eligible women welcome.
Mrs. Stirling Dawley, President.
Mrs. Lorne Sawyer, Secretary.

CANADIAN LEGION B. E. S. L.
Branch 108, Winchester
Meets Second Monday of each month in Legion Hall, Winchester.
All War Veterans Welcome.
DON. CASSELMAN, President.
RON. ALEXANDER, Secretary.

GRAHAM TV & Appliances
Television, Radio and Home Appliances
Service Work by Specialist with TV Design and Manufacturing Experience."
Phone 4, South Mountain.
21-1 yrp.

CO-OP AUTO INSURANCE
For information contact County agents, Byron Martin, Hallville, Phone 602r34, South Mountain; Edwin McIntosh, Williamsburg, Phone 398r2, Morrisburg; Wm. J. Masterson, Chesterville, Phone 674, Chesterville; Lorne Mellan, Brinston, Phone 25r3, South Mountain.
48-1yr.p.

ARTHUR A. CRAWLEY & CO.
OTTAWA - MONTREAL - BROCKVILLE - TORONTO
SUDBURY - NORTH BAY - SAULT STE. MARIE
Ottawa Address—387 Albert Street Telephone 3-7715.

MacLEOD, COMRIE & CO.
CERTIFIED PUBLIC ACCOUNTANTS
MUNICIPAL AUDITORS
Ottawa - Cornwall - Brockville - Kingston
Donald MacLeod, C.P.A. Licensed Trustee For Bankruptcy. 304 Laurier Ave. W., OTTAWA Tel. 2-4123
Bryson Comrie, C.P.A. 338 Second St. W., CORNWALL Tel. 3400

Young Man with a Plan

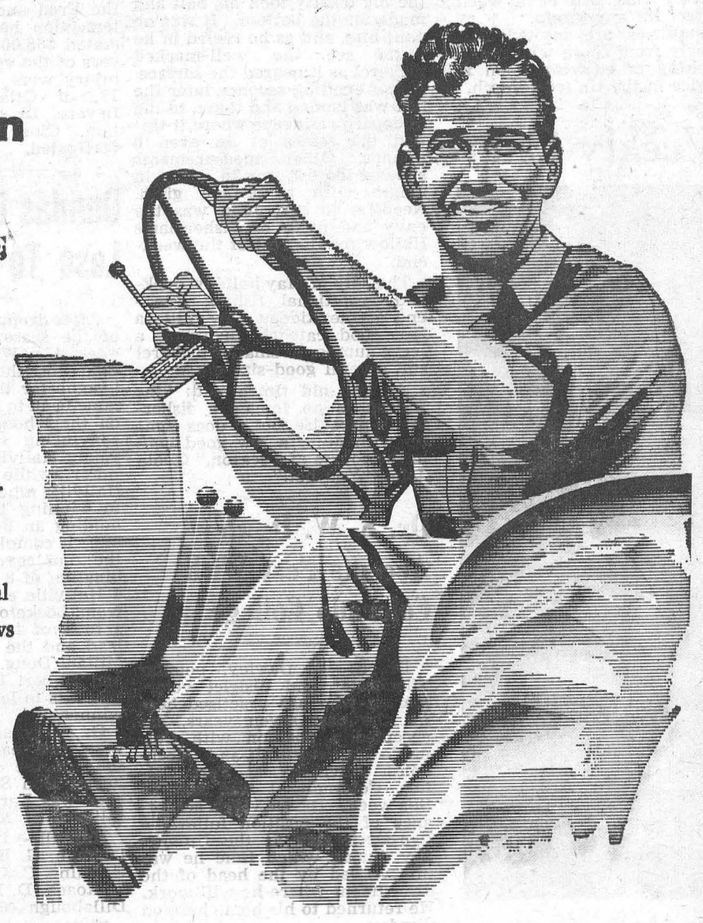

One of these days, Fred's going to take over the farm. Meanwhile, he's planning, studying and working hard . . . learning right on the job.

Already he's learned a lot about modern farm management, and how a chartered bank can play its part in making farm living more comfortable, more profitable. He has found, for example, how useful the bank can be as a place to build up savings, to obtain credit, to seek financial advice and market information. He knows that the bank manager's door is open to everyone.

When you see a good-looking, well-run farm, chances are the farmer uses the services the chartered banks have built up for *all* Canadians.

THE CHARTERED BANKS SERVING YOUR COMMUNITY

Church Services

SUNDAY, MAY 27th, 1956.

Anglican Church
Canon G. Carryer, Incumbent.

South Mountain: Holy Communion at 11.00 a.m. Winchester: Service cancelled.

Baptist Church
G. E. Lemke, Student Pastor.

10.00 a.m., Church School; 11.00 a.m., Divine Worship. See special notice for Evening Service.

The Sacrament of Holy Communion the First Sunday in every month.

South Gower: 2.00 p.m., Divine Worship.

Wesleyan Methodist Church
Rev. F. K. Gordon, Minister.

Sunday School at 9.45 a.m. Service of Worship at 10.45 a.m. and 7.30 p.m. Prayer and Fellowship Hour on Wednesday at 7.30 p.m. Youth meets on Friday at 7.45 p.m.

Hallville: Sunday School at 2.15 p.m. Afternoon Worship at 3.00 p.m.

Presbyterian Church
Rev. Wm. Sutherland, Minister.

Winchester: Sunday School at 10 a.m. Worship Service at 11 a.m. Nursery and Supplementary Sunday School at 11.30 a.m. See Special Notice for Evening Service.

Winchester Springs: Service of Worship at 2.30 p.m.

United Church
Rev. T. N. Mitchell, Minister.

Winchester: Public Worship at 10.30 a.m. Sunday School at 11.30 a.m. See Special Notice for Evening Service.

Harmony: Service of Worship at 3.00 p.m. Sunday School at 2.30 p.m.

Williamsburg Christian Reformed Church
Cecil W. Tuininga, Minister.

10.00 a.m.—Dutch Service.

7.30 p.m.—English Service.

Ormond Baptist
Rev. C. A. Roberts, Minister.

Sunday School at 10.00 a.m. Public Worship at 11.00 a.m. and 7.30 p.m. Prayer meeting on Wednesday at 8.00 p.m. B. Y. P. U. on Friday at 8.00 p.m.

UNION SERVICE ON SUNDAY EVENING

Until further notice, the congregations of the United, Presbyterian and Baptist Churches will unite for the evening service each Sunday evening, alternating in each church. The service this Sunday evening will be held in

THE BAPTIST CHURCH

Press Classified Advts. are money-makers. Try one today and be convinced.

Canadian Pacific

TIME TABLE

EASTERN STANDARD TIME

EASTWARD

No. 22—4.35 a.m. daily. Flag stop for Montreal passengers and east.

No 30—8.17 a.m. daily, except Sunday. Stops at all stations.

No. 36—4.45 p.m. daily, except Sunday. Stops at all stations.

WESTWARD

No. 21—12.07 a.m. daily. Flag stop for Toronto and west.

No. 35—11.45 a.m. daily, except Sunday. Stops at all stations.

No. 29—7.04 p.m. daily, except Sunday. Stops at all stations.

SUNDAY ONLY

No. 597—10.52 a.m. Westward to Smiths Falls only.

No. 598—6.04 p.m. Eastward from Smiths Falls. Stops at all stations.

R. D. LEDGERWOOD, Agent.

Art and Amy
DAYKIN
PHOTOGRAPHY
WEDDINGS
FAMILY GROUPS
CHILDREN
Osgoode, Ontario
Telephone Metcalfe 61-4.
North Gower 610-13.

45-4p

How Do You Like Your Bakery Products?

ONE DAY OLD?

TWO DAYS OLD?

Or Fresh out of the oven the day you buy them?

You'll get oven-fresh bakery products every time you buy them down at

SUMMERS' BAKERY

PHONE 140.
WINCHESTER, ONT.

civil defence notebook

Twelfth in a series of 24 articles

Community Resources For Civil Defence

What can a small town, with its small population and limited resources, do to defend itself and help defend the rest of the country against disaster, nuclear or natural? The answer is "quite a bit."

Federal civil defence planners, whose job it is to work out and guide into the operational stage a disaster plan for the whole country, say that a small town or community needs an executive committee composed of the reeve and two or three responsible officials to lay down policy, a director and a small planning committee.

These committees are made up of the various people who head the various services such as welfare, health, police, fire, communications and others whose knowledge makes them valuable to civil defence planning.

Since the role of most small towns and villages would be as include a survey of the sleeping space available, remembering that in an emergency people can sleep in barns, lofts and garages as well as the guest room.

A small town's civil defence plan, therefore, might require stockpiling at a central point such welfare essentials as blankets, and foods, particularly dry-powdered milk and canned goods.

While few small towns would have to worry about actually being hit by an H-bomb if war came, many would be effected by the dangerous radioactive fall-out from the bomb's blast. So the welfare planning could prove a boon to the small town's own inhabitants. For fall-out can contaminate fresh vegetables, milk, eggs and so on. Food in cans, however, is safe.

Ordinary buildings provide a degree of protection from fall-out. Basements are better and

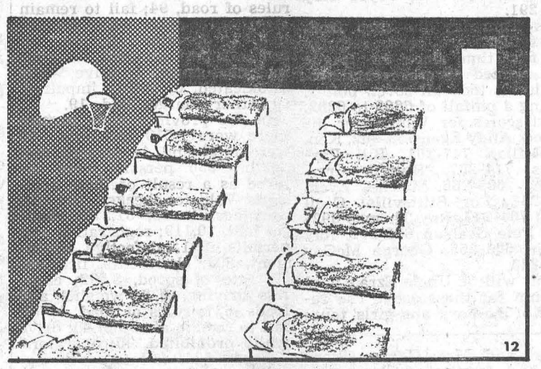

reception areas for evacuees from cities, their plans should be worked out with this role in mind. The women's organizations in the churches, for example, should be trained and ready to provide food for large numbers of refugees from a city hit by an H-bomb. This same preparedness, of course, could be applied to feeding large numbers of persons made homeless suddenly by a flood or a tornado or a landslide such as the one last fall that carried parts of Nicolet, Que., into the river.

The welfare of people includes providing them with a place to sleep. A small town's plan should root cellars even safer. So a C.D. plan for a small town should include a survey of the fall-out shelter available, for its own residents as well as possible visitors from less fortunate areas.

Because of the danger from fall-out, a small town's C.D. plan should also include a trained monitoring service; that is, persons with the necessary equipment for detecting the degree of danger from fall-out. This requires training and civil defence can provide that training.

The small town C.D. plan should also include a communications system. It must provide a means of warning the farmers around the town.

Since to achieve maximum results the country's civil defence organization must extend to every community, no matter how small, it is being set up, in provinces like Ontario, on an area basis, each area embracing a number of towns and communities that can help each other.

But each town must still have its local director to co-ordinate its efforts with those of the rest of the area.

PAY ATTENTION TO CALGARY'S SUCCESS STORY

From all over the Western States, oil tycoons have flocked to Calgary to share in the rich bonanza that Eastern Canada seems bent on ignoring. The impact of oil in the growth of this city has transformed it from a cowpoke into a fabulous industrial metropolis. In this week's Star Weekly Alex Henderson writes an excellent article depicting Calgary's success.

"Granny, I bet you've seen a lot in your day."

"Not so much. It's usually over by the time I find my glasses."

PRESS ADVTS. ARE REAL RESULT GETTERS.

FAMILY STYLE ENTERTAINMENT
Winchester
SUMMER POLICY: OPEN 7:00 P.M., CONTINUOUS FROM 7:30
COME AS LATE AS 10 P.M. FOR MAIN FEATURE!

Thursday, Friday, Saturday — MAY 24-25-26

"WICHITA"

(Colour In Cinemascope)

STARRING JOEL McCREA, VERA MILES and LLOYD BRIDGES.

—Also—

"BATTLE STATIONS"

STARRING JOHN LUND, WILLIAM BENDIX and KEEFE BRASSELLE.

Monday, Tuesday, Wednesday — MAY 28-29-30

"COCKLESHELL HEROES"

(Colour In Cinemascope)

STARRING JOSE FERRER, TREVOR HOWARD and VICTOR MADDEN.

An above average show from a true Reader's Digest Story of the Sea.

"Picadilly Theatre"

WILLIAMSBURG - - - ONTARIO

Thursday, Friday, Saturday — MAY 24-25-26

THE ALL NEW ADVENTURES OF...



Monday, Tuesday, Wednesday, — MAY 28-29-30

When Great Talents Get Together...

"IT'S ALWAYS FAIR WEATHER"

FROM M-G-M IN CINEMASCOPE AND COLOR!





starring
GENE KELLY
DAN DAILEY
CYD CHARISSE
DOLORES GRAY
MICHAEL KIDD

Story and Screen Play by BETTY COMDEN and ADOLPH GREEN • Music by ANDRE PREVIN • Lyrics by BETTY COMDEN and ADOLPH GREEN
Photographed in EASTMAN COLOR • Directed by GENE KELLY and STANLEY DONEN • Produced by ARTHUR FREED • An M-G-M PICTURE

Take The Drudgery Out Of House Work With A



cleans *twice the area* of any other!

Only a small down payment . . . and the most practical cleaner ever made is yours for easier housecleaning! Only the Hoover CONSTELLATION, with its exclusive, Double-Stretch Hose, lets you go from room to room, up the stairs, or clean in a 30-foot circle, without even moving the cleaner. See all its features demonstrated today . . . or arrange for free showing in your own home.

Easy Terms

VICE & CRAIG

TELEPHONE 13 — Furniture Dealers, Funeral Directors, Ambulance Service — WINCHESTER, ONT.

Just dip the brush, start painting—

New THIX Exterior House Paint



★ *Needs no stirring - it's JELLED*
★ *Needs no thinning*
★ *Contains "ultra-violet block" to resist "fading" caused by sunshine*
★ *Will not blister*
★ *Resists staining from rust*
★ *Needs no priming coat*
★ *Will not drip or run*
★ *No other house paint offers you these advantages*

IT'S AMAZING—but it's true! THIX Exterior House Paint is different from any other paint you've ever used. You just take off the lid and start painting. No messy, time-wasting stirring or thinning. THIX is always ready to use.

How is this possible? Well, THIX has a jelly-like consistency . . . which prevents settling. All the colour stays evenly distributed throughout the body of the paint. And the jelly-like nature of THIX has another big advantage. It won't drip or run from the brush—won't splash or spatter. Yet as soon as you make the first brush stroke, THIX turns to a liquid that flows on as smooth as smooth.

You'll save yourself time and money with these other unique THIX features. It's self-priming—you can apply THIX directly to bare wood without giving it a priming coat first.

Then THIX contains an "ultra-violet block" which resists the fading caused by sunshine.

THIX will not blister when properly applied . . . resists staining from rusting screens, nails, and screws . . . stays fresher, cleaner, longer.

And THIX is so clean and easy to use. Because it won't drip or run, it's simple to keep it off window panes, to make a clean job of painting awkward corners.

THIX won't drip on you . . . on the ladder . . . or on brickwork.

Your Scarfe Dealer stocks THIX Exterior House Paint in 16 wanted shades, plus white. You can try it right in his store. And THIX costs no more than ordinary paints. Ask your Scarfe Dealer, too, about THIX for interior painting—available in more colours than ever this year. For professional help, see your local painting and decorating contractor.



THIX Exterior House Paint doesn't blister or discolour. Goes on smoothly and easily.

When you're painting doors or windows, THIX doesn't spatter, or "puddle" on window sills.



THIX saves you time *and* money because it's self-priming—needs no expensive undercoat.



Even if you upset a can of THIX, you've lots of time to right it. *Jelled* Thix doesn't spill.

GUARANTEE
Double your money back if Scarfe's THIX blisters when applied as directed.

Scarfe's Varnishes · Paints Enamels · Wax
thix
JELLED ALKYD PAINT

WORKS LIKE MAGIC

SCARFE & CO. LIMITED, BRANTFORD, ONTARIO
Makers of quality paints for over 75 years

SCARFE'S PAINTS ARE SOLD IN THE WINCHESTER AREA BY

WOODS' HARDWARE - Winchester, Ont.

Vernon

Sympathy is extended to Mrs. Duncan MacMartin and relatives in the death of Mr. MacMartin last Monday. Burial was made at Springhill Cemetery.

Mrs. P. E. Hanes motored with Mr. and Mrs. Keith Caldwell and baby to Belleville on Friday, and intends to spend a few days there as the Caldwells are making their home in Belleville.

Constable Wm. Hanes and Mrs. Hanes, who have been on holidays, left Friday afternoon for their home in Long Lac. They intend spending a few days in Belleville with Mr. Hanes' sister, Mrs. Keith Caldwell, Mr. Caldwell and baby, and also intend visiting in Niagara Falls with Mr. and Mrs. Jack Hanes.

We are sorry to hear that Mrs. Howard Porteous is a patient in the hospital, and will wish her well and home again soon.

Mr. Stirling Bowen, of Toronto, spent the week-end with his parents, Mr. and Mrs. Mac Bowen.

Mr. Maynard Hill, of North Bay, spent the week-end at his parental home.

We are glad to hear that Mrs. Harry Lee returned home from the Civic Hospital on Saturday, and all wish her the best of health.

Vernon W. I. Meeting

The May meeting of the Vernon Women's Institute was held at the home of Mrs. Lorne Acres. An exchange of plants, bulbs and seeds took place. The roll call was answered by the name of the plant each member had brought.

The motto, "A friend is one who walks in when the rest of the world walks out," was given by Mrs. Ivor Bath. A health talk, "You're for it, if you're afraid," by the Family Doctor, was read by Mrs. Gaugh.

Gifts were presented to Mrs. McBride and Mrs. Lorne Craig in appreciation of the work they have done as leaders of the Girls' Homemaker Club.

Contests were conducted by Mrs. Stuart Dalgleish and Mrs. Lorne Acres. Winners were Mrs. Archie Sayant, Mrs. J. D. Campbell, Mrs. Orman Savage and Mrs. Stuart Dalgleish.

Lunch was served by the committee in charge. The June meeting will be held at the home of Mrs. I. Bath. The roll call is to be answered by the name of a man or woman in Canadian Industry or Agriculture.

Extension Service Meetings

The Vernon W. I. held its Extension Service on May 3rd and 4th at the home of Mrs. Orman Savage. Mrs. Wishart conducted the program. These meetings were well attended, and interesting menus were demonstrated and later served to the ladies.

Old? Get Pep, Vim

Feel Full of Vigor; Years Younger

MEN, WOMEN of 40, 50, 60. Don't be old, weak, worn-out, all in, exhausted. Try Ostrex Tonic Tablets. Often needed after 40 — by body old, run-down because lacking iron; increases vim, vigor, vitality. Thousands feel full of pep, years younger. Quit being old. Get Ostrex today. "Get-acquainted" size costs little. Or start with big, popular "Economy" size and save 75¢. At all druggists.

Hyndmans

Mrs. Ray Grant, Ritchie and Nancy, spent Tuesday with her mother, Mrs. T. Canning, of Pleasant Valley.

On Monday evening of last week Mr. Roy McCarley and Mr. Lawrence Pelton spent the evening with Mr. and Mrs. Howard Robinson, of South Mountain, and presented them with a platform rocker from the Hyndman vicinity. Mr. and Mrs. Robinson moved there in the late winter. Both were greatly taken by surprise, but expressed their thanks for the gift.

On Tuesday afternoon the pupils of the Hyndman School were invited by the Campbell school for a friendly game of ball. Hyndman school was the winner. Lunch was served by the teacher and pupils. On Friday the winners met Ventnor, with the latter team winning.

W. A. Meeting

The Hyndman W. A. was held last Tuesday evening at the home of Mrs. Lorne Conley with Mrs. Cecil Somerville in charge of devotions, the topic being, "The Love of a Mother." The Scripture was read by Mrs. Mary Francis, with prayer by Mrs. McCarley. Happy Birthday was sung to Mrs. Janet Lattimore and Mrs. Bert Lattimore.

Mrs. Chester Gilmer had charge of the business part. Plans for the Social were dealt with, which will be held on July 18. A number of aprons, pillow cases, towels and other articles were handed in for the sales table to be held that night. The June meeting will be held at the home of Mrs. George Norton.

Mrs. Bruce Linnen conducted three interesting contests, and lunch was served by Mrs. Conley and her committee.

Mr. and Mrs. Roy Grant and Mary Alice, of Prescott, spent the week-end and holiday with Mr. and Mrs. Ray Grant.

Congratulations are extended to Charles Pelton, son of Mr. and Mrs. Charles Pelton, who graduated at Kingston on Saturday. Those who attended the graduation exercises were Mr. and Mrs. Lawrence Pelton, Misses Claire and Kathryn, Mr. and Mrs. Black of Oxford Station, and Mrs. Pelton, Kemptville.

Mrs. Jane Somerville attended the graduation exercises of her grandson, Mr Keith Somerville, of Groveton, who graduated from Kingston University on Saturday.

Messrs. David Grant and Bob Wallace, of Prescott, had tea with Mr. and Mrs. Ray Grant on Monday.

Marvelville

The L. T. B. met for their May meeting in the Orange Hall on Wednesday night. A good crowd attended, and lunch was served. The hostesses were Mrs. L. Robinson and Mrs. N. McCormick.

The W. A. held its May meeting on Thursday night at the home of Mrs. Wm. McVey, with a good attendance. Hostesses were Mrs. Olin Stearns, Mrs. Wm. McVey, Mrs. Stan. Park and Mrs. Robert Wade.



(By Uncle Ezra)

The Country Gentlemen finished their round-robin playoff on Tuesday with Harold Armstrong's team, made up of Harold, Lorne Byers, Bill Wells, George Laflamme and Roger Barrie winning the championship. Steve Corry's team of Steve, Norman Blackler, Gordie MacDonald, Bob Bronson and George Lazelle were tied in points with Harold's after three nights of play, so the winners were decided on the three nights' 9305 to Steve's 8987, a margin of 318. Good scores on the final night included Bill Well 740-276, Lorne Byers 705-257.

On Wednesday the ladies from Stittsville were here for a game in the Rural Bowling Competition, with Winchester taking five of the seven points and having a pinfall of 6129 to Stittsville's 5681. Good scores for Stittsville included Myrtle Sells 698-257, D. Herring 619-226, D. Gordon 600-227. For Winchester, Phyllis Henderson 758-289, Mabel Ogden 684-262, Joyce Hay 652-291.

On Thursday the men from Stittsville were here, and for the first time since the league was formed several years ago, the locals took all seven points, having a pinfall of 6665 to 6282. Good scores for Winchester included: Andy Egan 753-302, Ken. MacMillan 747-261, Bill Porteous 714-257, Harold Armstrong 695-266, Lorne Byers 666-242. For Stittsville: Cecil Sells 704-247, Ray Thomas 692-303, Pete Graham 675-232, Ray Robin 673-255, George McCoy 620-245.

This will be Uncle Ezra's final column for the season. The results of the boys' and girls' tournaments will be published in the news items in the next week or two. Special thanks to the Editor for the valuable space alloted to the column each week and thanks to all you readers for looking in. Hope to be back in the fall.

Mr. and Mrs. George Stanley and family, of Pembroke, visited Mr. and Mrs. W. Stanley recently.

Mr. and Mrs. Robert Hill and family, of Port Hope, visited at the home of Mrs. Dan Hill on the week-end.

Mr. and Mrs. Elwin Hill visited friends at Shanly on Mother's Day.

Miss Rose Mary Brunton, of Kenmore, spent the week-end with her aunt, Miss Anne Wood.

Mr. and Mrs. Olin Stearns visited Mr. and Mrs. Tom Stanley of Metcalfe on Sunday night.

Mr. and Mrs. Wm. Wood, of Toronto, spent Sunday evening at the home of Mr. and Mrs. W. Stanley.

Police Report Fewer Accidents During April

Province wide and locally there were fewer accidents and fewer fatalities in April than there were in March. The official Ontario Provincial Police statistics report as released to the Press this week shows that April was a marked improvement over the previous three months this year.

Locally in District 11 there were 77 votor vehicle accidents in April. Three were fatal and three persons were killed. 34 were injured. Other statistics are: Vehicles checked, 5,171; warnings issued, 1,982; charges laid, 691; registration and permits, 43; defective equipment, 183; chauffeurs' licenses, 12; rate of speed, 180; careless driving, 18; weight and load, 83; rules of road, 94; fail to remain at scene, 2; drive while prohibited, 2; operator's license, 40; fail to report accident, 4; criminal negligence, 1; drive while intoxicated, 0; ability impaired, 10; other charges laid, 19.

In the province wide picture there were 1,519 accidents. 40 were fatal and 44 persons met death. 636 persons were injured as a result of these accidents. Vehicles checked, 104,760; warnings issued, 31,270; charges laid, 10,119; registration and permits, 291; defective equipment, 807; chauffeurs' licenses, 57; rate of speed, 5,599; careless driving, 490; weights and loads, 627; rules of road, 1,179; fail to remain at scene, 40; drive while prohibited, 40; operators' licenses, 534; fail to report accidents, 29; criminal negligence, 11; drive while intoxicated, 85; ability impaired, 154; other charges, 176.

The above report covers the period April 1 to April 30 inclusive, and was released to the Press on the week-end by Cpl. J. A. Aldred of Morrisburg detachment, OPP.

CONNAUGHT PARK OPENS NEXT WEEK

According to an announcement from the management this week all is in readiness for the opening of the racing season at Connaught Park Raceway next Wednesday evening. Nearly a hundred Ottawa and district horses are already stabled at the Aylmer Road plant and many have also checked in from points in the United States and Western Ontario. Plans are now almost completed for what promises to be one of the most successful seasons on record.

Once again there will be six nights of racing each week with the jockey club offering approximately $150,000 in stakes and purses. Each Saturday and holiday night will see a special stake feature. Racing will get underway each evening at 8.30 with eight events carded, nine on Saturday. There will be three quinellas and a new betting feature each night. There are now boulevards direct to the Park and many improvements have been made to the racing plant for customer convenience.

Honorary stewards at Connaught Park will be Judge Roland Miller, of Hull; John Thompson, South Mountain, president of Zone 3 of the Canadian Trotting Association; Hugh Proudfoot, M.P., vice president, and Alex Mellon, who will be race secretary. In spite of backward weather the track at Connaught is reported to be in good condition. Racing, which is under the auspices of the Canadian Trotting Association, and the supervision of the Provincial Treasurer's Department, will continue until Labour Day.

FOOD SPECIALS

CHOCOLATE COOKIES....29c lb.
BETTY CROCKER BROWNIE MIX 33c
LIPTON'S TEA BAGS, 60's 69c
APPLE & RASPBERRY JAM, 4-lb. Tin 68c
CHASE & SANBORN INSTANT COFFEE, 8-oz... $1.99
BLUE & GOLD FANCY PEAS, 15-oz. Can .....2 for 33c
GIANT AJAX 17c
WHITE BEANS .....2 lbs. for 23c
MIRACLE WHIP SALAD DRESSING 29c
PITTED DATES .....11c lb.
ONION SETS .....2 lbs. for 33c
MARGARINE .....2 lbs. for 55c
GOLDEN BANTAM SEED CORN .....32c lb.
LINCOLN SEED PEAS .....29c lb.
HAMBURG .....29c lb.
BREAKFAST BACON, (2-lb. pkg.) ..... 29c lb
MINUTE STEAK .....50c lb.
SPARE RIBS .....31c lb.
SMOKED COTTAGE, 2-3 lbs. 55c lb.
REALY-TO-EAT SMOKED PICNICS .....45c lb.
FRESH PICNICS .....35c lb.
SHOULDER BEEF .....29c lb.
CELLO WEINERS, 1-lb. pkg., 36c

MacPherson & Summers
(Two Stores)
East End Market, Phone 80
Cold Storage, Phone 253

Theatre News!

PICADILLY

Thurs., Fri., Sat., May 24-25-26
"LONG JOHN SILVER"
Cinemascope and Eastman Color. See Long John Silver and Young Jim Hawkins in a sequel to the famous novel, "Treasure Island." Starring Kit Taylor, Connie Gilchrist, Robert Newton and Eric Reiman.

Mon., Tues., Wed., May 28-29-30
"IT'S ALWAYS FAIR WEATHER"
Cinemascope and Eastman Color. Gene Kelly, Cyd Charisse and Dan Dailey singing and dancing their way through Broadway's fair weather.

Thurs., Fri., Sat., May 31-June 1-2
"BACK TO GOD'S COUNTRY"
Here's the greatest thrill picture of the year. Filmed in Technicolor. Starring Marcia Henderson, Rock Hudson and Steve Cochran.

Coming Soon—"Trial" (Adult Entertainment), and "Strange Lady In Town."

THE TREND TODAY IS TO IGA — OUR 30TH YEAR OF SAVINGS — 1926 1956

Free Gifts For IGA Shoppers

SOCIETY DOG FOOD, 20-oz.....2 for 25c
ARKELL CHOICE DESSERT PEARS, 20-oz. Size .....2 for 29c
IGA CHOICE CREAM CORN, 20-oz.....2 for 27c
JOUBERT CHOICE TOMATO JUICE, 48-oz. 25c
IGA CANNED MILK .....2 for 23c
FOX HAVEN FROZEN PIES— Chicken, Turkey and Beef, 8-oz.....3 for 59c
LIBBY'S FANCY SLICED PINEAPPLE, 20 oz. Can 33c
CADBURY NEW INSTANT CHOCOLATE,.....½ lb., 29c; 1 lb., 55c
PARA SUPER LAC, Quarts, 40 oz. $1.29
DAVID'S TEA MIX BISCUITS, 1 lb.....31c
KING SIZE BLUE or WHITE BREEZE, (16c off deal) $1.42
LOWNEY'S CAMPFIRE MARSHMALLOWS, 8-oz. 21c
MONARCH ALARM CLOCKS $1.79

FRUITS and VEGETABLES

New Crop Sunkist VALENCIA ORANGES, 288 Size .....39c Doz.
Salinas Vaco-Pak LETTUCE, lge. 24's....2 for 35c
Imported No. 1 CARROTS, Cello, 20-oz. 2 for 25c

MEAT DEPARTMENT

Tablerite STANDING RIB ROAST, (Short Cut) .....49c lb.
Tablerite BOLOGNA CHUBS, 1 3-4 lb. av.) 41c ea.
Tablerite PURE PORK SAUSAGES.....45c lb.
BREAKFAST BACON (Rind or Economy Pack) .....39c lb.
FRESH LEGS OF VEAL (Shank removed) 49c

BARCLAY'S — Phone 397R12 — WILLIAMSBURG
PORTEOUS' — Phone 176J3 — VERNON
THOMAS' — Phone 306 — WINCHESTER

MacINTOSH'S GROCETERIA Phone 46

CHEEZE WHIZ, Giant 16 oz. size 57c
BUTTER, No. 1 Creamery, per lb. 60c
BOLOGNA, Burns, Piece or Slice, per lb. 25c
SMOKED COTTAGE ROLL, Sliced or Piece, per lb. 55c

For your garden and flower seeds shop at MacIntosh's. We have both Rennies and Steele Briggs Seeds. Shop now while we have a full selection.

BALL CONSTRUCTION

CONTRACTORS FOR GRAVEL, SAND, FILL, CEMENT, BULLDOZER and BACKHOE SERVICE.

Free Estimates on Basements, etc.

Phone MORRISBURG 127 or WINCHESTER 169W11.

ATTENTION FARMERS!

"Master Feeds"

ARE PLEASED TO ANNOUNCE

BASIL DAWLEY, Winchester, Ont.

Is now able to supply you with a complete line of Master Dairy, Hog, Beef, Turkey and Poultry Feeds.

Master Feeds are tested on the Master Feeds Farm at Thornhill, Ontario, and manufactured in Toronto.

The Master Feeds Sales and Service man is available to help you with your feeding and disease problems.

MASTER CHICK STARTER KRUMS
Start your 1956 chicks on Master Chick Starter Krums. It requires only three pounds per chick up to eight weeks of age.

MASTER HOG FEEDS
Master Feeds have a complete line of Pig Starter, Grower and Finisher. These Hog Feeds are available on the Master Hog Contract at no extra cost. Ask us about it today. Master Sow and Pig Concentrate will convert your own grains into balanced rations.

MASTER DAIRY FEEDS
Master Dairy Feeds are scientifically manufactured to produce good results. Your cows will give more milk, produce stronger calves if fed on Master 16%, 24% or 32% Dairy Feeds. For that new born calf—try Master Calf Starter-Grower Pellets at $5.65 cwt.

Basil Dawley
WINCREST FARMS - - - - WINCHESTER
Telephones—Res. 119W3.; Bus. 293

We Have Just Installed The Latest Type of

Wheel Balancing Machine

Wheels Balanced For $1.50 per wheel plus weights required.

You Will Be Amazed at the Difference it Makes to Your Driving.

Doughty Motors
PHONE 49—WINCHESTER, ONT.
MIT. CARKNER Salesmen RON. ALEXANDER

GARDEN TOOLS AND EQUIPMENT

GET OUT IN THE GARDEN

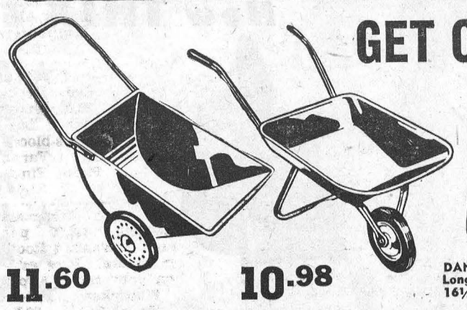

11.60 — 2-WHEEL GARDEN CART — Tilt to fill or empty. Metal tray 28½" x 19½". Roller-bearing rubber-tired wheels.

10.98 — METAL WHEELBARROW — Ample tray with big puncture-proof rubber tire. Lightweight.

DANDELION RAKE— Long handle; 16¼" wide 1.99

PLASTIC BROOM RAKE — Flexible heavy-duty tines won't damage tender grass ..... .89

LAWN SPREADER — Simple regulator controls even flow and distribution of grass seed or fertilizers. Baked enamel heavy-gauge steel. Convenient one-hand operation 6.69

TANK SPRAYER — Heavy galvanized steel, welded seams.
1½-gal. 6.29 — 3-gal. 6.95



LAWN ORGANIC
The rich, natural growth elements of dehydrated LAWN ORGANIC will stimulate healthy and vigorous turf. Clean to handle. No danger of burning. Economical to use 50 lbs. 2.75

No. 1 LAWN SEED
For new lawns or re-seeding bare patches, you will get excellent results from these special mixtures of fine perennial grasses.
TOWN & COUNTRY, 1-lb. ... .74
GRO-KOTED—Fast growing, 1-lb. ..... .94
SHADY NOOK—Gro-koted, 1-lb. 1.25
LAWN-MASTER—No. 1, 4-lb. bag 2.79



BOW RAKE — Steel reinforced. 14 curved teeth. Long handle 2.19
TURF EDGER — Steel blade, 8¾" x 4¾". 4-ft. handle 1.29
CULTIVATOR-WEEDER — 3, forged prongs loosen soil; 4" weeder blade cuts off roots 1.98
DUTCH HOE — 7" sharp steel blade. Long handle 1.69

3-PRONG CULTIVATOR — Extra narrow to get between plants, only 3½" wide. Long handle 1.69
PRUNING SHEARS — Cutlery steel blade cuts against soft metal anvil. Narrow nose for close-in cutting 1.19
GARDEN HOE — Keen-edged 8-in. steel blade, long handle.
Standard 1.29 — Supreme 2.44

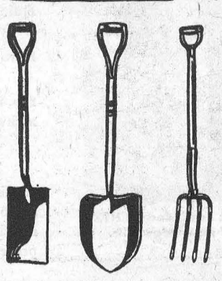

GARDEN SPADE—Tempered 7" x 12" blade; "D"-handle 2.19
ROUND POINT SHOVEL —"D"-grip handle 2.29
SPADING FORK — 4 tines; 1-pc. forging. "D"-handle 2.09

LAWN ROLLER
Heavy-gauge steel. Bevelled edges prevents tearing sod.. Drum size. 12" x 20"; Water filled, 112 lbs. 8.65
Drum size, 18" x 24"; Water filled, 250 lbs. 14.95

Here's Value — 50-Ft.
PLASTIC HOSE
2.69 COMPLETE WITH COUPLINGS
Get this super-strength, good-looking plastic hose now—at Canadian Tire's greater savings. It's flexible, lightweight and easy to handle. 5-year guarantee of durability. Exceptional value.

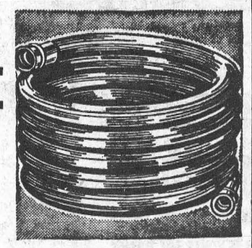

½" CORRUGATED RUBBER HOSE—Priced for savings. Couplings attached.
25-ft. 2.49 — 50-ft. 4.19

Associate CTC Store CANADIAN TIRE CORP'N — Save Safely
CANADIAN TIRE ASSOCIATE STORE
WILLIAMSBURG
Phone 161-R12 W. P. Henophy

See Our Special Tire Advt. on Page 7

"BIG B" CHICK GROWER

THIS YEAR GROW BIG BODIED CHICKS THAT WILL STAND UP TO HEAVY EGG PRODUCTION AT THE MINIMUM OF COST

FEED "Big B" GROWING MASH
ALWAYS FRESH! ALWAYS ON HAND!

Ask us about the New Restricted Feeding Program—It Works!

For A Full Egg Basket FEED "BIG B" LAYING MASH

WE DELIVER
D. L. BERRY & SONS
MOUNTAIN - - - SOUTH MOUNTAIN

Williamsburg

Miss Adel Resmer, of Pembroke, spent the week-end with Mr. and Mrs. W. E. Trickey.

Mr. and Mrs. James Marlatt and family were Sunday guests at the home of Mr. and Mrs. Willard Johnston.

Mrs. Alberta Barkley spent a few days with Mr. and Mrs. Billie Barkley and family, of Downsview.

Mr. and Mrs. Gordon Wood and Cathy are visiting relatives in Toronto and Keswick this week.

Mr. and Mrs. Mike Mihalik, of Oshawa, were week-end guests at the home of Mr. and Mrs. George Strader.

Mr. and Mrs. Dwight Casselman and family, of Bolton, spent the week-end with Mr. and Mrs. Grant D. Casselman.

Miss Sharon Fyke, of Chesterville, spent the week-end with Mr. and Mrs. Aden Casselman.

Miss Jean McMillan, of Sault Ste. Marie, was a week-end guest at the home of Mrs. Jas. McMillan and boys.

Mr. and Mrs. Doug. Barclay and Debbie were visiting relatives in Windsor for a few days.

Miss Gail Hess of Ottawa, was a week-end guest at the home of Mrs. Ramon Casselman and other relatives.

Rev. and Mrs. Charles Adey, of Longueuil, Que., were Tuesday dinner guests at the home of Mr. and Mrs. Ward Casselman last week.

Mrs. Alice I. Casselman visited Mr. and Mrs. Frank Campbell, of Farran's Point, on Sunday.

Mr. and Mrs. Rae McIntosh and family, of Cornwall, were recent guests at the home of Mr. and Mrs. Willis McIntosh.

Messrs. Bob McIntosh, Carl Casselman, Don. Smith, Ross McMillan and Phil Casselman spent the holiday week-end in New York City, attending home games of the New York Giants and Brooklyn Dodgers.

The many friends of Mrs. Ed. Thompson are sorry to hear that she is a patient at the Winchester Memorial Hospital.

Mrs. Lorraine Hamilton and Mr. Jack Roberts, of Ottawa, spent the week-end with Mr. and Mrs. David Shaw.

JO-ANNE SHOPPE

ONE GROUP OF

All-Weather COATS

Selected from regular stock. Assorted materials and sizes.

$13.95 and $19.95

SPRING COATS

20 to 33 ½ % Discount

OFF ALL FULL LENGTH SPRING COATS

COTTON DRESSES

$2.98 and $3.98

Beautiful Styles, Colours, Low Neckline, Sleeveless, Short Sleeves. Zipper Front and mostly all of them sanforized. Sizes 12 - 20, 16½ - 24½

(Buy Several At This Price)

SPORTSWEAR

When you think of Sportswear, think of the Jo Anne Shoppe.

Jo-Anne Shoppe

PHONE 10 - WINCHESTER

North Mountain

Home and School Club

The final meeting of the Home and School Club for this term was held in the Community Hall on Thursday evening, May 17th. Mr. R. L. Coleman, principal of the Public School, was chairman. All musical numbers prepared for the coming Music Festival at Morrisburg were heard and very much appreciated.

Mr. and Mrs. H. W. Campbell spent Friday in Prescott.

Dr. and Mrs. Frank Earle and girls, of Ottawa, were Sunday guests of Mr. and Mrs. Ralph Shaw and family.

Community Club Holds Final Meeting

The North Mountain Community Club held its regular meeting on Friday evening, May 18th. A very excellent program of tap dancing, ballet and singing numbers was presented by four Kemptville girls under the direction of Mrs. Laura Winford. The girls were Beverley McCooeye, Beverley Bush, Marilyn Beckett and Alberta Jane Barr. Miss Jean Joyner was the accompanist. This was the last meeting for the season.

Mr. and Mrs. Clare Hyndman and Margaret Anne, of Montreal, spent the holiday week-end at the home of his parents, Mr. and Mrs. J. A. Hyndman.

Mrs. Ryan Kerr and little daughter, Bonnie, of Sault Ste. Marie, spent a few days this past week at the home of Mr. and Mrs. Lawson Smith. Her son, Elgin Kerr, stationed with the R. C. Navy at Victoria, B. C., but now taking a course in Montreal, spent the week-end visiting relatives in this community.

Mr. and Mrs. Lanson Hyndman spent Thursday in Ottawa.

Rev. B. V. McLean, of the Bible Society, will occupy the pulpit of St. Andrew's United Church on Sunday, May 27th.

Mountain

Miss Muriel Moorehouse, of Ottawa, spent the week-end with her parents, Mr. and Mrs. A. Moorehouse.

Mr. and Mrs. Arnold Barrigar, of Toronto, and Mr. and Mrs. Evan Reddick, of Burritt's Rapids, were week-end guests of their parents, Mr. and Mrs. Wesley Barrigar.

Guests on Sunday with Mr. and Mrs. Geo. Imrie and family were, Mr. and Mrs. James Imrie and girls, of Kingston.

Callers on Miss Flossie Christie on Sunday were Mrs. Ed. Thorpe and Lyal, of Port McNicoll, Mrs. Jerry Beach of Ottawa, and Mrs. Lanson Hyndman, North Mountain.

Mr. and Mrs. Clarence Levere and family, of Brinston, had tea Sunday evening with her parents, Mr. and Mrs. A. Byrd.

Mr. and Mrs. Gordon Workman and family and Mr. Sam Workman spent Sunday in Ottawa visiting Mr. and Mrs. Tom. McCooeye.

Mr. and Mrs. Wm. Coleman, Mr. Bryson Allen and Helen visited Mr. and Mrs. Tom Dougall on Sunday.

Mrs. E. Durant spent the week-end with Mr. and Mrs. Geo. Imrie, Sr., in Kingston.

Miss Wilma Imrie accompanied Miss Sally Simms to Kingston on Sunday and spent the day with her grandparents, Mr. and Mrs. Geo. Imrie.

Mr. and Mrs. Jack Cameron, of Inkerman, called on his parents, Mr. and Mrs. John Cameron, on Sunday.

Mrs. Dwight Baldwin and Lynda, of Inkerman, spent Monday at the home of Mr. and Mrs. Geo. Imrie, Jr.

Mr. and Mrs. Lyal Coughler and girls spent Sunday afternoon in Ottawa visiting friends.

Mr. and Mrs. Carl Bryan called on Sunday on their uncle, Mr. Tom Dougall, who has been ill.

Mrs. George Carlyle spent the week with Mr. and Mrs. Bruce Campbell and family, of Vernon.

Guests with Mr. and Mrs. J. Berry on Sunday were Mr. and Mrs Wm. Lennox, of Edwards, N. Y., and Mr. and Mrs. George Berry and children, of Manotick.

We are sorry to report Mr. Harold Simms is in the Kingston Hospital. We wish him a speedy recovery.

Mrs. Anne Perry, of Kemptville, called on Mr. and Mrs. Sam Crawford on Sunday. Other callers were Mrs. Lyall Allen, of Hallville, and Mr. Bryson Allen.

Mrs. Harold Simms, Terry and Sally, spent the week-end in Kingston and visited Mr. Harold Simms, who is a patient in the General Hospital there.

W. A. Meeting

The regular monthly meeting of the United W. A. was held on May 15th in the church hall. The president, Mrs. S. B. Simms, opened the meeting with a reading and prayer. Roll call showed 24 members present.

The programme committee, Mrs. A. Byrd and Mrs. J. Cameron, chose the combined topics of "Springtime" and "Mothers of the Bible" for the theme. Several poems were read on Springtime, and readings and Bible references on mothers of the old and New Testament were given by Mrs. L. Bryan and Mrs. C. Bryan. The meeting closed with prayer, after which Mrs. J. Cameron conducted a Bible quiz. Lunch was served, and Mrs. L. Simms thanked those in charge.

Mother's Day Service

The Mother's Day Service, observed in the church on Sunday morning was carried out as a family service, using the Mother's Day program, with Mr. A. Moorehouse in charge. Dr. W. Wright gave a very inspiring message on how to conduct a home. The children occupied the choir chairs in a very pleasing and talented manner. A special feature of this service was the baptism of three girl babies, daughters of Mr. and Mrs. Bert Black, Mr. and Mrs. Ewart Simms and Mr. and Mrs. Norman Gibson.

Women's Institute Meeting

The regular meeting of the Mountain W. I. was held at the home of Mrs. Allen Kerr on May 17th with the president in charge. Fifteen members answered roll call, and there were two visitors present. The members of the Institute volunteered to collect for the Blind again this year. Short readings were given by the conveners of Agriculture and Health. Mrs. Lyal Coughler led in the discussion of the Extension Course next year. Frist choice was "Hints for the Home Nurse," and second, "Sandwiches for All Occasions." Plans were completed for the District Annual which is to be held at Mountain. Mrs. S. B. Simms introduced Mrs. Brunton as the guest speaker, who brought a splendid message on "Citizenship." Mrs. W. Dixon expresed the appreciation of the members to Mrs. Brunton.

Mrs. H. Durant gave thoughts on the motto, "Life is like a ladder, one step up or one step down." The meeting closed with the National Anthem, after which lunch was served.

South Mountain

We are sorry to hear that Mr. Keith Beamish received word last week that his aged mother, Mrs. E. E. Beamish, had suffered a severe fall and was quite serious. She resides at Burnaby, B. C.

A large crowd attended the Auction Sale of Mrs. Ed. Shaver on Friday last.

Mrs. Alice Gates spent the week-end with her daughter, Mrs. E. Lindsay, Kemptville.

Mr. and Mrs. Harold Graham are in Toronto with her mother, Mrs. J. Thorpe, who has been seriously ill. Her many friends wsh her a speedy recovery.

Mr. and Mrs. G. A. Montgomery and Mr. and Mrs. Wm. Skelley, of Montreal, were week-end guests of their daughters here.

Mr. and Mrs. Wm. Harper were up to Brockville on Saturday.

Mr. and Mrs. Robt. Anderson, of Smiths Falls, were week-end visitors of Mr. and Mrs. Lorne Armstrong.

Mr. and Mrs. Wm. Gates and family were week-end visitors at Montreal.

Mr. and Mrs. H. C. Barkley and Miss Muriel visited at Kemptville on Saturday.

Mr. and Mrs. Robt. Wallace, of Pleasant Valley, were Saturday guests of Mrs. Mary Francis and Miss Winnie.

Mr. and Mrs. Robt. Robinson of Cornwall, were Saturday visitors here.

Mr. and Mrs. Floyd Coons, of Cass Bridge, were guests of Mr. and Mrs. John Baldwin on Friday.

Mr. I. A. Keays and son, Harry, and Mrs. Merkley spent the holiday at their cottage at Constance Bay.

Mrs. J. E. Thompson spent a few days this week with her daughter, Miss Beverley, of Toronto.

Mr. Geo. Murdock and Miss Winnifred Groves, of Ottawa, were Sunday guests of his parents, Mr. and Mrs. Errol Murdock.

Miss Gloria Armstrong, of Winchester, visited her grandparents, Mr. and Mrs. Lorne Armstrong, during the holiday.

Elma

Mrs. P. Simzer, of Prescott, gave a Stanley Products demonstration to about thirty women at the home of Mrs. Melvin Dillabough on Tuesday evening.

Members of the W. M. S. held an all-day quilting in the church hall on Thursday.

Friends welcome Mr. and Mrs. Andrew Allison, of Dunbar, who have bought the farm formerly owned by Mr. George Armstrong. At present Mrs. Allison is convalescing at the home of her brother, Mr. Douglas Thom, and sister, Mrs. W. Burleigh, following an attack of pneumonia.

Recent guests of Mr. and Mrs. Melvin Dillabough and Claude include: Mrs. Ellis Casselman, Cornwall; Mr. and Mrs. Clair Poapst, of Cornwall Centre.

Seven local men attended the Laymen's Banquet at Kemptville.

Winchester Springs

There was a large attendance at both the United and Presbyterian churches on Sunday last for the annual Mother's Day services.

Baptismal rites were administered to one adult and five children in the United Church by Rev. Nathan Bowering: Mrs. Ralph Kirkwood; Thomas Frank Kirkwood, son of Mr. and Mrs. Ralph Kirkwood; Allan Lyle Ball, son of Mr. and Mrs. Lorne Ball; Donna Lynne Steele, daughter of Mr. and Mrs. Eric H. Steele; Katherine Elaine Casselman, daughter of Mr. and Mrs. Rae Casselman; Stephen Wilson Casselman, son of Mr. and Mrs. P. Casselman.

During the service at the Presbyterian Church Rev. Wm. Sutherland baptized the son of Mr. and Mrs. Dwayne Johnston. The baby was named David Arthur.

Mr. Raymond Morrow was successful in completing his Second Year in Electrical Engineering at Queen's University.

Mr. and Mrs. Grant D. Cougler spent the past few days with Mr. and Mrs. H. D. Cougler, of Merlin, Ont. Mr. Cougler is manager of the Bank of Montreal there.

Mrs. Arthur Thom, of Williamsburg, Mrs. Eric E. Steele of Winchester, and Mrs. Eric H. Steele spent the holiday in the U. S. A.

Mr. and Mrs. Ernest Morrow, of Jasper, and Mr. Johnston Morrow, and son, David, were visitors recently of Mr. and Mrs. Myrtle Morrow and family.

Mr. Ralph Kirkwood spent the week-end on a fishing trip to Notre Dame, Que.

Mr. and Mrs. Don. Hanson and son, Bruce, of Waddington, N. Y., and Mrs. Harry Potter and Noel, of Winchester, were Sunday visitors of Mr. and Mrs. Jay Bailey and family.

Mr. and Mrs. Jas. Crain, of Clarendon, and Mr. and Mrs. O. Holmes, of Brockville, were recent visitors of Mr. and Mrs. Thos. Holmes.

Mr. and Mrs. Cecil McIntosh were dinner guests of Mrs. H. C. Robinson and Mr. and Mrs. Denzil Robinson on Saturday night.

Mr. Alfred Stewart and some friends, of Toronto, called on his grandmother, Mrs. A. Rice, on Monday.

Mr. and Mrs. Arnold Casselman, accompanied by Mr. and Mrs. Bob Boulerice, of Prescott, spent the week-end with Mr. and Mrs. Bev. Casselman, Guelph.

Mr. Wade and Michael Hayes, of Williamsburg, were supper guests on Sunday evening of Mrs. Orren Casselman.

Mr. and Mrs. Garfield McIntosh spent Sunday evening at the home of Mrs. O. Casselman.

Mr. and Mrs. Ellis Kinnaird and Connie, of Ottawa, visited his mother, Mrs. Lorne Phair, on Sunday.

Mr. C. Fraser, of the Experimental Farm, Ottawa, called on Mr. Lorne Phair on Monday.

Mr. and Mrs. Charlie Latimer and Gale, of Ottawa, and Mr. and Mrs. Milton Casselman and twins, of Brockville, were visitors on Sunday of Mr. and Mrs. Lorne Phair.

W. M. S. Meeting

The May meeting of the W. M. S. Auxiliary was held in the Church hall on Tuesday afternoon, May 8th. Mrs. Arthur Adams, second vice president, presided, assisted by Mrs. Dalton Coons as secretary and Mrs. Cecil McIntosh as pianist. The meeting opened with a hymn and a reading. The minutes were read and roll call taken with an attendance of eighteen members. The business was dealt with, after which Mrs. Keyes gave a reading on "Instant Conversion." Mrs. Cecil McIntosh gave a detailed and interesting report on the Montreal Conference Branch, at which she was a delegate. It was held in Erskine American Church and was an inspiration to all who attended.

Group 5, under the leadership of Mrs. Fred Link, led in the worship service, the theme of which was "Mission Tides." A reading on "Nobody Knows The Power of Prayer," was read by Mrs. C. McIntosh, and prayers were offered by Mrs. Keyes and Mrs. Ralph Allison. The meeting closed by repeating the Mizpah Benediction, and a social hour followed, during which a nice lunch was served by Mesdames Link, Holmes, Knapp and Coons.

NORTH MOUNTAIN CALF CLUB MEETING

The second meeting of North Mountain Calf Club was held recently at the N. M. C. School.

The roll call showed an attendance of 14 members, and Miss Dale Cross was introduced as a guest. The minutes of the last meeting were read by the secretary, Donald Johnston. A reading about club work was read by Marion Holmes.

Winston Johnston, Sheila Hyndman and Marion Holmes were chosen to attend Club Camp at the Ottawa Exhibition in August.

Mr. Rutherford gave an interesting talk about the digestive organs of the cow and calf. A film on judging closed the meeting. The next meeting will be held on June 23rd.

LEGION AUXILIARY PLANS DANCE RECITAL

Plans for the annual Dance Recital to be held this year in Winchester Town Hall were made at the May meeting of the Legion Auxiliary, held in the Legion Club Rooms. In the absence of the president, Mrs. Marion Dawley, Mrs. Norma Casselman presided. Zone Commander Cunningham paid her last official visit to the post before her retirement, and she was presented with a gift by the local branch in appreciation of her loyal service.

Lunch was served by the social committee.

We'll buy your unused mileage!

SWAP

your worn tires for safe, new

GOODYEAR

TIRES See us soon!

A-43 Rev.



STEINBERG MOTOR SALES

WILLIAMSBURG, ONT.

The WORK SHOP

Keyes Block, Winchester.

WORK CLOTHES FOR THE WORKING MAN

WHERE YOUR DOLLAR GOES FARTHER!

NEW UNLINED SPRING JACKETS	$6.95
CORK SOLE WORK BOOTS	$5.50
SANFORIZED WORK SHIRTS	$2.49
BIG "B" OVERALLS	$4.75
MEN'S RIDER JEANS, 12½-oz.	$3.95
OVERALL PANTS	$3.95
SPECIAL OVERALL PANTS, Sanforized	$2.98

A. CHRISTIE, Manager

USE THE WANT ADS TO BUY TO SELL TO RENT TO TRADE

CLASSIFIED ADVERTISING RATES

For Sale, Wanted, Lost and Found Advts., not over 25 words, 50 cents for first insertion and 35 cents for each subsequent insertion. Cards of Thanks, 75c minimum. In Memoriams, 50c, and 25c extra for each four lines of verse. Advts for this column are inserted on a Cash Basis only. They will not be accepted over the phone or by mail unless the party has an open account with us, or unless the cash accompanies the order.

FOR SALE

FOR SALE—20 Pigs, six weeks old. Apply to Dick Noort, 3 miles West of Cass Bridge. 1p

FOR SALE—2 Pure Bred Holstein Heifers, 1 month old. Apply to Bert Casselman, Elma. 1-2p

FOR SALE—1 Used Frigidaire Refrigerator, in good condition; Unit new in August, 1955. Price $75.00. Apply to Don Baldwin, Hallville. 1-3p

SPRAY—Again this year you can buy Livestock Fly Spray at $1.49 Imp. Gallon at LaRose Pharmacy. Safe, effective and long lasting. 1c

FOR SALE—By Mountain Township School Area Board, Stone School in School Section No. 2, on county road. Good lot with this school. Frame School in School Section No. 17, west of Inkerman. School equipment not included with these buildings. Bids on these schools to be in hands of Sec.-Treas., Gordon Cleland, by June 30, 1956. 1-2c

FOR SALE—Double neck 16-String National Electric Guitar, with case, cord, picks, bar and telescopic legs. $100.00, or best offer. Phone 326 days, or 368J3, nights. 1p

FOR SALE—New Maxwell Rocket 18-inch cut, 4-cycle Power Lawn Mower. Apply to Robt. Ledgerwool, Phone 5, Winchester. 1c

FOR SALE—Formal Dress. Colour, Powder Blue. Size 16. Phone 389, Winchester. 1p

FOR SALE—A quantity of No. 1 Timothy Seed at farmer's price. Apply to Patterson Bros., Mountain. Phone 601r3, South Mountain. 1p

USED TRACTORS—Massey Harris 44 Tractor, 2 years old; Farmall Super C Tractor, with hydraulic plow, 1 year old; McC.-Deering W-4 Tractor; McC.-Deering Farmall Super A Tractor, with plow; and a full line of McCormick-Deering farm equipment. Apply to Ellis A. Thompson, Cannamore. Telephone Chesterville 405. 52-1p

FOR SALE

FOR SALE—Strawberry and Raspberry Plants. Two miles West of Mountain Station. Bring your own container, any day but Sunday. Seventeen varieties for sale. Earl Bower, Kemptville, R. R. 3. 51-1p

CHICKS—No agents, buy direct and save money Quality chicks at a fair price. Day old or started chicks available. ELLIS CHICK HATCHERY, R. R. 1, South Mountain. 48tfc.

WOOD FOR SALE—Soft Maple and Elm, $5.50; Cedar Wood, $4.00; Load of 10 cords, $3.00. Apply to Ross Beckstead, Williamsburg. 47tfc.

FOR SALE—1 New International Farmall Tractor, fully equipped with wide adjustable front end, and adjustable rear wheels. Used only a few hours. Selling at $700.00 below list. Also 1 Fordson Major Tractor, in good condition. Apply to Ewart S. Carkner, Winchester. 1-2p

FOR SALE— A number of Landrace Boars; also one Holstein Bull, 1 year old; 1 Collie Pup, ready to work. Apply to John Guy, Inkerman. Phone 28r5, South Mountain. 52-1p

FOR SALE—Lot, 75-foot street frontage; also 1 Building, 31x41, with good galvanized roofing; 6 heavy chairs and rocker to match; 1 glass top combination cupboard and desk; 1 sewing machine; 1 12-ft. Extension Table; 1 Iron Bed, brass trim, and springs, 4-ft.; 1 Wine Color Couch; 3 rolls Oilcloth, two yards wide, 5 yards in each; 1 set of 1000-lb. platform scales; 1 heavy Outside Door and Screen Door, 7 ft. by 37; 1 Door, 6'6x36; 1 Door, 6'4x31; 1 Crosscut Saw; 1 Wringer; 1 New Oil Burner. Apply to Mrs. Laura McDiarmid, Vernon. 52-1p

FOR SALE—1 V.A.C. Case row-crop Tractor on rubber, in good condition; 1 International 10-20 Tractor, on steel; 1 John Deere Forage Harvester, used 3 seasons; New Cockshutt Wagons, with good used Tires; Turner Hay and Grain Elevators; Brady One-Man Harvesters; Beatty Barn Equipment and Repairs; Surge Milker Repairs. Apply to Ewart S. Carkner, Winchester. 52-2p

FOR SALE — Super Strawberry Plants, washed, trimmed, disease-free, Premier, Fairfax, Senator Dunlop, $2.00 per 100; $18.00 per 1000. Viking Raspberry Canes, $5.00 per 100. Plants satisfactory or money refunded. No C.O.D. orders. Quality counts. Apply to Eric Barclay, Ridgehill Farm, R. R. 2, Winchester. Phone Chesterville 685. 51-1p

FOR SALE—Combination Door, 3 feet x 7 feet, 2 inches, complete with window, screen and hardware, in real good condition; also 40-gal. Gasoline Drum, and a good Lawn Mower. Apply at Press Office, Winchester. 51tfc.

FOR SALE — Senator Dunlop Strawberry Plants. Apply to Alex Summers, Phone 324W, Winchester. 51-1p

BABY CHICKS—Ready Tuesdays and Fridays; Sussex-Red, Rock-Red, Red Rock Pullets $23.00, Mixed $13.00, Cockerels $5.00, White Leghorn Pullets $26.00. Breeders blood-tested. Collins' Poultry Farm, Lunenburg, R. R. 1. Phone Finch 495. 50-4p.

ROOFING — 24 Gauge Embossed Aluminum Roofing, $12.00 per square; 28 Gauge Galvanized Roofing, $10.00 per square. Free estimates given on your roof. Apply to Frank L. Whittaker, Chesterville, R. R. 2. Phone 255. 50-7p

WANTED

WANTED—Smart Young Man for gasoline pumps and stock room helper. Apply to Doughty Motors, Winchester. 1-2c

TEACHER—Protestant teacher required for U.S.S. No. 6, Marlborough, Grades 1 to 8. Good salary. Apply stating experience and qualifications to Mr. Wallace Johnston, Richmond, R. R. 3. Phone North Gower 637r21. 1-2c

TEACHER — Mountain Township School Area requires a Principal for Inkerman two-room school. Apply stating experience, salary, qualifications, last Inspector and Phone No. to Gordon Cleland, Sec.-Treas., South Mountain. Phone 15r4. 1c

WANTED—Class "A" Mechanics for franchised Dealer in Winchester. Apply in writing to Box B-789, Press Office, Winchester. 52tfc

WANTED AT ONCE — Rawleigh Dealer in Stormont and Glengarry. Write Rawleigh's, Dept. E-450-R, Montreal, Que. 1c

WANTED—Dealers wanted for supplying consumers with line of household necessities. You can easily earn from $50 to $75 weekly. FAMILEX, Dept. 4, Station C, Montreal. 1c

DEADSTOCK removed from your farm promptly for sanitary disposal. Telephone Collect: Winchester 114, Cornwall 3730. ST. LAWRENCE RENDERING COMPANY LIMITED. 32-1yr.

TENDERS WANTED

Tenders for Spray and Chip Treatment of approximately two and one-half miles of streets in the Village of Winchester will be received by the undersigned up to 5.00 p.m. on Monday, June 4th, 1956. Lowest or any tender not necessarily accepted.

C. R. ROBINSON, Clerk,
51-1c Village of Winchester.

TO RENT

TO RENT—Cottage, on Rideau. Will rent by week or month. I also have a good Ice Box for sale. Apply to Grant Hodgson, Phone 94J, Winchester. 52-2p

PASTURE AVAILABLE — Having purchased the Kenney estate, I am prepared to take young cattle to pasture at $5.00 per head, from May 15th to November 15th. Apply to Wm. Orval Reddick, South Mountain, R. R. 1. 52-1p

CARD OF THANKS

CARD OF THANKS—I wish to thank all my friends and neighbours who in any way remembered me while I was a patient in the Memorial Hospital. Special thanks to Dr. Byers, the nursing staff and employees of the hospital.—Mrs. Ralph Porteous. 1p

CARD OF THANKS—I wish to express my thanks to my friends for the personal calls, cards, letters and flowers, while I was ill at home and in hospital. Special thanks to Dr. Justus, Dr. Berry, Mr. Fry and Rev. D. L. Gordon.—Robert Brown. 1p

CARD OF THANKS—To everyone who helped us through these days of sorrow and sent such lovely floral tributes to Dad (Harry Blakely) may we say "Thank You." —Lyle G. Blakely, Mrs. D. Merkley (Kathleen). 1p

CARD OF THANKS—Our White Elephant Sale was a decided success. To you who donated the numerous articles which were placed on sale; to the many people who were the buyers, and to the others who assisted in any way, all of whom contributed largely to this success, may we humbly and sincerely say "Thank You."—The Winchester Curling Club. 1c

IN MEMORIAM

CROWDER—In loving memory of my mother, Mrs. Michael Casselman, who passed away May 23rd, 1952.

Two dear bright eyes, a tender smile,
A loving heart that knew no guile,
Deep trust in God that all was right,
Her joy to make some other bright.
If sick or suffering, one she knew,
Some gentle act of love she'd do;
No thought of self, but of the other,
I know He said, "Well done, dear mother!"

—Ever remembered by her daughter, Mrs. Chris. Crowder, Cornwall. 1p

SULLY—In loving memory a dear father and brother, George E. Sully, and John H. H. Sully, who passed away June 4th and 5th, 1922.

Beautiful memories dearer than gold,
Of a father and brother whose worth can never be told.
Unseen, they stand by our side,
They whisper, "Don't grieve,
Death cannot divide."
Deep in our hearts their memories are kept,
Of two we loved and will never forget.
And though the years be many or few,
We'll always be thinking, dear father and John, of you.

—Dearly remembered by your daughters and sisters. 1p

NOTICES

NOTICE

I have taken over the Universal Milker Sales and Service Agency, and have a full line of parts in stock at my farm.

EWART S. CARKNER,
1-3p Winchester, Ont.

PERSONAL — Hygienic Supplies (Rubber Goods) mailed postpaid in plain, sealed envelopes with price list. Six samples 25c, 24 samples $1.00. Mail Order Dept., M-57, Nov-Rubber Co., Box 91, Hamilton, Ontario.

LAWN MOWERS

Lawn Mowers sharpened and repaired. New and Used Mowers for sale. Trade your old mower for a new Rotary Lawn King.

Winchester Repair Shop
Telephone 17W.
51-2p

LEASON'S GARAGE

New Standard Bikes on hand, $40.00. New 16-inch Trikes on hand, $13.45. Used Boys' and Girls' Bikes, also new Sidewalk Bikes. All parts for all makes of bikes on hand. 1-2p

Village of Winchester

NOTICE RE DOG TAX

All dog owners in the Village of Winchester are reminded that the due date for payment of dog tax and purchasing of dog tags was May 1st. Persons owning dogs who have not complied with this by-law are now subject to prosecution, and will be dealt with accordingly.

G. B. RAISTRICK,
Chief Constable,
1c Village of Winchester

Notice To American Subscribers of Press

Subscribers to The Winchester Press residing in the United States should take note that when sending Postal Money Orders as payment of subscription they should have the issuing Postal employee or postmaster affix the words "Canadian Funds" below the amount on the Money Order. The money order, according to the Canadian Postal Department, is invalid in Canada if this is not done, and must be returned to the sender to have the necessary revision made before it may be cashed.

HIGHEST MARKET PRICES

—for—

- EGGS
- POULTRY

—at—

FREELAND'S

EGG GRADING STATION and Poultry Processing Plant.

Phone 230 WNICHESTER

46-1p.

HAVE YOU A FARM FOR SALE?

We have Prospective Buyers In Sight.

Get In Touch With Us For Results.

W. C. MacDONALD
Real Estate Broker
Winchester, Ont.

PETER TOXOPEUS
Real Estate Broker
Frankville, Ont.

WANTED!!!

TO BUY

CEDAR POSTS

Write For Particulars

FLEMING BROS.

BARRYVALE, ONT.

GOOD PRICES

50tfc

ASSESSOR WANTED!

TOWNSHIP OF MOUNTAIN

Applications for the above mentioned position will be received by the undersigned up to 6 o'clock on June 2nd, 1956. Applicants should be prepared to work according to the Department of Municipal Affairs Manual and the Assessment Act, and should state salary expected, qualifications and phone number in application, which should be addressed to

D. H. BALDWIN, Clerk, Township Mountain, Hallville, Ontario.

ATTENTION!

SERVICE CLUBS AND ARENA MANAGERS

Open for Bookings, June - July - August

Cammie Howard

AND HIS WESTERN FIVE

Television, Radio and London Recording Artists featuring ORAL SCHEER

Show with Old Time and Modern Dancing

Phone PA2-2613 869 Rozel Crescent, Ottawa

Strader's Hill

We welcome Mr. and Mrs. Bill Byveldt to our community, after having purchased the farm formerly owned by Mr. and Mrs. Wilfred McIntosh. We extend congratulations to Mr. and Mrs. Byveldt on their recent marriage.

Mr. Wesley Wells, daughter and friend, of Rome, N. Y., spent the week-end with Mr. and Mrs. John Wells and boys.

Mr. and Mrs. Bill Casselman and family, of Williamsburg, and Mrs. Doris Hill and family, of Williamsburg, had supper at the home of Mrs. Pearl Strader and Mr. and Mrs. Lyle Strader one evening last week.

Miss Thelma Froats, of Dundela, spent Sunday afternoon with Miss Patsy Riddell.

Mr. and Mrs. Clifford Tupper, of Elma, spent Saturday evening with Mr. and Mrs. Wilfred McIntosh.

Mr. and Mrs. Alton Riddell and Patsy were entertained at the home of Mr. and Mrs. John Wells on Monday evening.

We are sorry to report Mr. Ralph Service had an operation at Winchester Hospital. All hope for a speedy recovery.

Mr. and Mrs. Alton Riddell accompanied Mrs. Ralph Service and Ernie to Winchester on Friday evening where they visited Mr. Service in the hospital.



Look Mom— that's our Captain!

Your friendly Bank of Nova Scotia assistant accountant is this young customer's Sea Ranger Captain. For thousands of other Bank employees, their customers are their friends, people they've met "after hours". For the same desire to serve which makes our staff such friendly people to do business with, leads them to serve their communities in other ways. You'll find them active in church, club, civic affairs. You'll find them *always* ready to help you. Why not drop into your nearest BNS branch and meet them.



Here's the face they're looking at—Mrs. Katharine Beers, Assistant Accountant at our Bracebridge, Ontario, branch. Kay, widowed during the war, has a son and a daughter aged 14 and 16. But she still finds time to captain her Girl Guide Sea Rangers, serve as Chairman of the Education Committee of the Board of Education and as a member of the Local Community Night School Management Committee.

The BANK of NOVA SCOTIA

Your Partner in Helping Canada grow

Get to know the staff of your BNS branch. You will find them helpful and friendly.

LAYING MASH

LAKKO, O.A.C., SAUNDERS and PURINA MIX

CALF MEAL

BLATCHFORD and ROYAL PURINA

Hugh McMaster

Phone 431 WINCHESTER

Hylo Egg-Grading Station

L. Kapeller, Proprietor

WINCHESTER, OSGOODE and CHESTERVILLE

Highest Market Prices

Paid Daily for our City Trade

2 Electric Grading Machines To Assure You Proper Grade.

If it is not convenient for you to bring your eggs to our Grading Stations at Winchester or Osgoode, you may leave them at any of the following stores where they will be picked up and your returns left twice weekly:

Allison's Store, Win. Springs
Thoms' Store ..... Elma
Lewis' Store ..... Dalmeny

Plumbing and Heating Service

Complete Line of Bathroom and Kitchen Fixtures.

Findlay Furnaces and Conditioner Units.

Crane Oil Burners.

Beatty Pumps and Equipment.

Northern Electric Refrigerators and Appliances.

Pressure Systems.

Kitchen Ranges, Heaters, etc

J FADER & SON

Telephone 60

WINCHESTER - ONT.



Eighteen-year-old James Garton of Brockville, was declared Eastern Ontario teen-age safe driving champion over 18 competitors following running off in Ottawa on May 12 of the Eastern Ontario finals of the teen-age safe driving road-e-o organized by the Junior Chamber of Commerce of Canada. Prizes consisted of permanent trophies and cash awards, offered by Imperial Oil Limited. While runner-up Ray Sommerville of Cornwall and third prize winner Harry Ferguson of Renfrew look on, George J. Dell, Ottawa district manager for Imperial Oil presents the trophy to the winner.

HOME HINTS

Ants

If troubled with ants on the table, fill some can lids with ground cinnamon and place the table legs in these lids. The ants will not cross the cinnamon.

Ants

When bothered with ants, try taking some camphor gum, breaking it into small pieces and scattering it around the haunts. It will keep them away.

Odors

To banish odors when cooking "smelly" vegetables, place a small pan of vinegar on the back of the stove. It will prevent the odor from going all through the house.

Salad Greens

The salad greens will be crisp and fresh if prepared at least a half hour before needed and allowed to soak in cold water. They can be dried by shaking in a wire basket or on a towel.

Quick Drying

To dry a garment quickly, try folding it into a turkish towel and running through the wringer. Repeat this process several times if necessary, using a dry towel each time. The garment will be dried just damp enough to iron.

The Tea Kettle

Although the tea kettle should receive as much care as any other utensil, it is often neglected. Empty the leftover water after each meal. Then before refilling it, rinse it with clear, cold water. This will take but a few minutes and will help prevent sediment from forming.



KOB*

GREGORY CLARK

Few men know Ontario better than "Greg" Clark, noted editor and outdoors authority.

"The greatest thing about Ontario is its immense diversity.
Its southern extremity is on the same parallel of latitude as northern California.
Yet at Cape Henrietta Maria, Ontario touches the Arctic zone.
In the south, an opulent agricultural and industrial domain in full stride with the best on the continent.
And in the north, forests, rivers, nameless lakes into which the pioneers have not yet penetrated.
Where else now can you go for such contrast? Name two!"

GREGORY CLARK

FROM peaches to polar bears ... in a few short hours you can see both in Ontario! In an even shorter time you can leave the heart of a bustling metropolis and reach the quiet and peace of the virgin wilderness. Excellent accommodation is ready for you. And Ontario's ever expanding highway program means safer, more pleasant travel. Ontario's highways, plus excellent bus, rail, water and air services make every part of the Province readily accessible. Please use the coupon for colourful literature which will help you to "*Know* ONTARIO *Better!*"

***KNOW Ontario BETTER IN '56**





ONTARIO TRAVEL,
Room 399, 67 College St.,
Toronto, Ontario.

We, at the Department of Travel & Publicity will welcome your enquiries about Ontario.
BRYAN L. CATHCART, Minister

Please send me free literature and road map of Ontario

Name_____

Address_____

Post Office_____

Ontario Department of Travel and Publicity, Hon. Bryan L. Cathcart, *Minister*

Ad No. KOB-56-3A—(2 cols. x 125 lines) Province of Ontario, Weekly Newspapers, 1956—PO-3927A

WOOL

SHIP COLLECT TO

Our Registered Warehouse No. 1, Weston, Ontario.

RELIABLE GRADING DIRECT SETTLEMENT

Obtain sacks and twine without charge from

GEORGE A. HAY, Marvelville
BASIL JOHNSTON, Navan

or by writing to

CANADIAN CO-OPERATIVE WOOL GROWERS LIMITED
217 Bay Street, Toronto, Canada

Has your Subscription expired?

SEE US!

—FOR—

"WESTEEL"

"SECURITY RIBBED"

ROOFING and SIDING

Galvanized or Aluminum. Economical to use, has wide coverage. Quickly, easily put on. Guards against fire, weather, vermin, lightning and decay. Cuts building maintenance to the bone. FREE ESTIMATES gladly given. Fast delivery.

ALL YOU NEED FOR A REPAIR JOB OR COMPLETE BUILDING
Ventilators, Roof Lights, Ridges, Valleys, Flashing, Nails.

Buy your Roofing sheets where you can always get additional sheets that match when you want them.

"If It's Westeel, It's Dependable"

R. S. Allison & Sons
Telephone 346J3.
WINCHESTER SPRINGS

Poultry Wanted

All kinds of Poultry Wanted at all Seasons. Also Hides and Wool. Highest Prices Paid, and you are assured of a Square Deal.

MORRIS ROSS

PHONE 19 - WINCHESTER

PINKUS SALVAGE and AUTO WRECKERS

—INCLUDING—

- Used Auto Parts
- Good Car Heaters
- Used Tires and Tubes
- Car Accessories
- Other Hard-To-Get Items
- Used Angle Iron & Piping

—WE SELL—

B. F. GOODRICH Products

—AND—

GLASS Cut To Measure, See

Fred Pinkus

Williamsburg - Ontario

"My wife greets me at the door every night with a kiss." "Affection?" "No, suspicion!"

YOU GET DOLLAR$ AND CENTS PROOF OF SHUR-GAIN PERFORMANCE WHERE IT COUNTS MOST

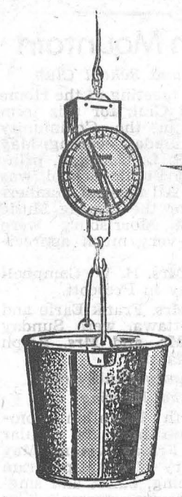



MORE MILK IN THE PAIL—BIGGER MILK CHEQUES

Dont miss out on better milk production by feeding STRAIGHT GRAIN along with your Hay and Silage.

IT DOES NOT PAY

Your grain is good feed but, it lacks sufficient proteins, minerals and vitamins for top milk production. BALANCE your grain with SHUR-GAIN MILK PRODUCER to build up the levels of these important nutrients.

IT DOES PAY!

Thousands of farmers have found that SHUR-GAIN Milk Producer added to their grain means greater milk production at less cost.

Come in and let us discuss a plan to BALANCE your grain that will give YOU greater returns.

H. S. LANNIN LIMITED
SHUR-GAIN FEED SERVICE
TELEPHONE 48W. - - WINCHESTER, ONT.

Winchester Motors

St. Lawrence Street, Near the C. P. R.

STUDEBAKER CARS · TRUCKS

SALES and SERVICE

Our Garage is equipped to service and repair all makes of cars and trucks, and you'll find our charges reasonable. Let us do your job.

● ● ●

If you are looking for a good Used Car, drop in and see us. We may have just what you want. Why not place your order with us for a New Studebaker?

● ● ●

Remember, we are agents for Case Tractors and Farm Machinery. Give us a chance next time you need a piece of Farm Equipment.



TRACTORS and FARM MACHINERY

DOUG. ANGUS, Proprietor

PHONE 122 - - Winchester, Ont.

SPECIAL

FINA

During the months of April and May, with $4.00 worth of gasoline or a Spring changeover, we will give you a complete Lubrication Job for only 25c each.

Levere's Service Station

WINCHESTER PHONE 315 ONTARIO

BUY OF THE YEAR!



BRAND NEW, GUARANTEED

GOODYEAR TIRES

ONLY $11.45 and your class "A" trade-in

6.00 x 16 or 6.70 x 15 Pathfinder

NO MOUNTING CHARGES! NO EXTRAS OF ANY KIND!

Buy NOW and SAVE!

MELVIN MOTORS LIMITED

PHONE: 113

Berryholm Chicks!

HY-LINES
WHITE LEGHORNS
ROCK-LEGHORNS

BARRED ROCKS
HAMP-ROCKS
BERRYWHITES



JUNE CHICKS

We are now planning our June Sets. — For Chicks in June, ORDER NOW.

BERRYHOLM POULTRY FARM

PHONE 77W. - - SOUTH MOUNTAIN, ONT.

H. E. SAUNDERS & SONS

INKERMAN, ONTARIO

Authorized PURINA CHOW DISTRIBUTOR

THE HOME OF

Wonder Feeds

Where High Quality and Low Prices Go Hand In Hand

Purina Chows Chek-R-Mix Feed Service!

Make Our Store Your Headquarters for Feed, Sanitation and Farm Supplies. We have a number of Booklets on Livestock and Poultry Feeding and Management. They are here for your use. Ask for them.

TELEPHONE 13r21, SOUTH MOUNTAIN

Try Our Custom Grinding & Mixing Service

WE GIVE THANKS

"Nature assumes her splendid task
Of scattering blessings great and rare,
From every burning bush there shines
The promise of Eternal Care.
The glad earth fields her grain and fruits,
We dwell in peace,—our people one.
The harvest promised long has come
The season's course has gladly run.

—Dorothy Sproule.

CANADA'S health

FIGHTING A DEATH DEALER

Diphtheria is an infectious and often fatal disease which once flared up in great epidemics but is now more or less infrequent. However, it is still infectious and still frequently fatal. It may be contracted by contact with the patient or from those people who are carriers of the germ but are not themselves affected. Immunization against diphtheria has done much to keep it down in Canada, but like other dangerous contagious diseases, it requires one hundred per cent. co-operation by all parents to ensure that every child is protected by immunization against the disease.

ITTY-BITTY BABY TALK

Baby talk after the age of four is not as cute as when the tiny child is making its first efforts to cope with speech. By the time the child is four, he should be able to talk clearly and normally. If he persists in baby talk, he should not be ridiculed or scolded but he can be helped. There is always the possibility that impaired hearing may prevent him from understanding many words. It is advisable to have a doctor's advice on the case with a thorough examination of the child's ears, if there is any doubt as to his hearing ability.

QUESTION OF IDENTITY

Confusion often arises between the three main groups of workers in the field of eye care. The medical eye doctor or eye specialist may be called an oculist or opthalmologist. The optometrist is a non-medical graduate of a college of optometry, who is licensed to test vision and to prescribe and fit eye glasses. He may also treat optical muscle defects without the use of drugs or surgery. The optician is trained to grind lenses to prescription and to fit and supply glasses.

MINERAL ELEMENTS

Calcium and phosphorus are two important mineral elements in the makeup of the human body. It is necessary to supply them in liberal amounts in the diet. Milk and cheese are the best sources of calcium; protein-rich foods such as fish, milk, lean meat, egg yolk and whole-grain cereals are good sources of phosphorus.

Has your Subscription expired?

The DODGE For '56'

THE CAR WITH THE
FORWARD LOOK

ROYALS REGENTS CRUSADERS
"Sixes" and "Eights" in Powerflite and Standard

Dependable Used Cars

A First Class Assortment.

1954 DODGE SEDAN, Blue.
1954 METEOR SEDAN, Green.
1953 CHEVROLET SEDAN, Brown.
1952 PONTIAC COACH, Blue.
1952 PONTIAC SEDAN, Blue.
1951 PLYMOUTH SEDAN, Black.
1951 CHEVROLET SEDAN, Black.

MacDonald Motors Winchester

DODGE-DESOTO DEALER
Main St. West Phone 280 WINCHESTER

SPEAKING OF BEING "NOSEY"

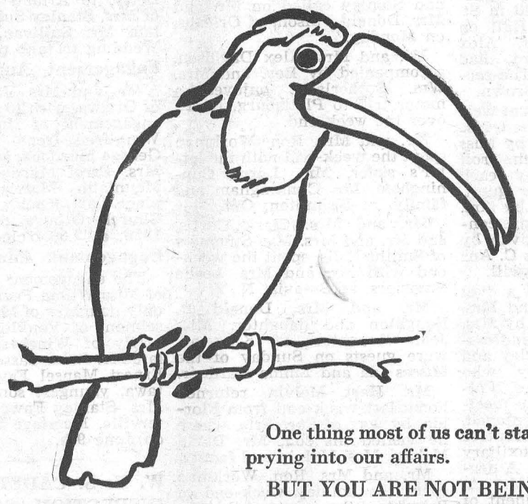

One thing most of us can't stand is someone prying into our affairs.

BUT YOU ARE NOT BEING "NOSEY" WHEN YOU ASK EVERYONE IN OUR NEIGHBOURHOOD TO GET A CHEST X-RAY.

Tuberculosis is not just a personal problem—tuberculosis is everyone's business!

TB is a highly contagious disease. Its early stages give no warning signals. The people who have TB can infect others—before they know they have it.

TUBERCULOSIS IS A PUBLIC MENACE!

Urge everyone you meet to

JOIN THE CRUSADE AND BE X-RAYED

SPONSORED BY THE ST. LAWRENCE TUBERCULOSIS ASSOCIATION

Geggie & Elliott

HEATING, PLUMBING and BUILDING CONTRACTORS

ESTIMATES FREELY GIVEN

WINCHESTER, ONTARIO

Robert Geggie Res. 100 — SHOP PHONE No. 295 — George Elliott Res. 323

BOYD BROS.

Specializing In

ASHLAR BLOCK MASONRY

Granite Faced Concrete Blocks, Sills and Lintels.
Foundation Blocks. Concrete Block Silos.
Concrete Tile and Septic Tanks.

OSGOODE, ONT. Phone North Gower 659-11

Your TEXACO SERVICE Centre

SEIBERLING & FIRESTONE TIRES
GENERAL REPAIRS TO ALL MAKES OF CARS AND TRUCKS
AUTO-MAGIC CAR WASHING
EVENING LUBRICATION
WASHING AND MINOR REPAIRS

SLATER & McVEY

24-HOUR SERVICE
Telephone 14 - WINCHESTER
NEW AND USED CARS



HERE'S PROOF OF LOWER TIRE COSTS

SIZE	C.T.C. 90-LEVEL STANDARD RAYON Reg. List Price	Your net with any trade-in	Your-net cost with class "A" trade-in	SUPER LASTIC 100-LEVEL FIRST LINE RAYON Reg. List Price	Your net with any trade-in	Your-net cost with class "A" trade-in	NYLON NATURAL RUBBER 130-LEVEL SUPREME Reg. List Price	Your net with any trade-in	Your-net cost with class "A" trade-in
550/13	17.75	13.95	13.95				.....	.....	.....
525/16				20.90	12.95	12.95	.....	.....	.....
600/16	18.95	12.45	10.45	25.25	14.95	12.95	.....	.....	.....
640/15	21.05	13.95	13.95	26.25	15.90	15.90	.....	.....	.....
650/16	28.40	16.70	14.70	32.20	17.50	15.50	.....	.....	.....
670/15	20.70	13.45	11.45	27.50	15.95	13.95	33.00	22.40	20.40
710/15	25.10	14.95	12.95	31.30	16.95	14.95	37.60	24.40	22.40
760/15	.....	.....	.....	34.30	19.95	17.95	41.05	26.30	24.30
800/15	.....	.....	.....	36.60	25.90	23.90	43.95	30.95	28.95

Add 50c to tire price for installation or delivery.

USE YOUR CREDIT
NO DOWN PAYMENT
Terms to suit your budget on purchases of $30—or more.

Other sizes of equally low prices. *Mansfield Jet Cold Tred.
Tubeless tires available at slightly higher prices (approx. $3.00 each).
Whitewalls available at slightly higher prices.
Class "A" trade-in is a used tire suitable for retreading without repairs.

BRAND NEW TIRES — (NOT RETREADS)

600/16 80-LEVEL RAYON 9.95 and your Class "A" Trade-In — $11.95 with any trade-in

670/15 80-LEVEL RAYON 10.95 and your Class "A" Trade-In — $12.95 with any trade-in

NOTE: Add 50c to above prices for installation or delivery.

OPEN WEDNESDAY AND SATURDAY EVENINGS TILL 11 P.M.

Associate CTC Store CANADIAN TIRE CORP'N
CANADIAN TIRE ASSOCIATE STORE
Save Safely
WILLIAMSBURG
Phone 161-R12 W. P. Henophy

CHEVROLET



A GENERAL MOTORS VALUE

UNISTEEL BODY BY FISHER
Famous all-steel, all-welded body — all components fused into a solid "Fortress of Steel", for your protection. A sense of security is standard equipment in Chevrolet.

BOX GIRDER FRAME
Extra-sturdy bumper-to-bumper strength — specially designed to carry the body lower — giving you a more solid, more comfortable ride, a safer, steadier hold on the road.

DOUBLE WALLS OF STEEL
Double-walled steel strength to the front, rear, and each side of you! Only Chevrolet in its low-price field gives you this dual security.

PLENUM CHAMBER ARCH
Massive resistance to road shock—an unusually strong bulwark arches from one side of the frame to the other between the engine and the front seat, giving extra strength and protection.

ANTI-DIVE BRAKING
Designed to prevent passenger-pitching "nose-dive" stops. This feature reduces braking dive up to 45% for safer, level-flight stopping.

BALL-RACE STEERING
A blessing for tight-spot manoeuvring! Recirculating ball bearings reduce friction, give you far easier, safer control. Chevrolet steering is precise, self-centring!

OUTRIGGER REAR SUSPENSION
LONGER rear springs are mounted outside of the frame for rock-steady cornering, superbly secure roadability!

SWEEPING PANORAMIC WINDSHIELD
Chevrolet opened new horizons in the low-priced field with the wide-view Panoramic Windshield. Safer seeing!

CENTRE ROOF BOW
Greater overhead protection is provided by Chevrolet's unique double-ribbed roof bow that ties in with the door pillars, giving added strength and bracing to the all-steel Turret Top.

SAFETY GLASS ALL 'ROUND
A historic Chevrolet "first". Wrap-around rear window was another Chevrolet advance, making driving and parking very much safer.

SAFETY DOOR LATCHES
Interlocking rotary safety door latches help to keep doors safely shut under impact. Chevrolet introduced them without fanfare in mid-1955, another forward step.

MID-BODY FRAME
For your protection Chevrolet's body is further strengthened by a rugged structure girding the centre of the body—top, side and floor for a sturdy mid-body frame.

BABY-GUARD REAR DOOR LOCKS
Important protection for your children. With lock button down, door cannot be opened even from the inside.

Look them over carefully. Most of these important safety features were pioneered by Chevrolet — the car that has *ALWAYS* taken your safety seriously.

18 Safety Firsts . . . by Chevrolet . . . a vital demonstration of Chevrolet's consistent, many-sided leadership. Leadership, you will note, not merely in protective safety features — but in *PREVENTIVE* features. Features which bring you surer, safer control of your car . . . new ease, precision and security of handling under all conditions. This is no new concern of Chevrolet engineers, and it has always been gratifying to find other cars eventually adopting so many of Chevrolet's contributions to your motoring safety. Directional Signals, Safety Padded Instrument Panel and Seat Belts with Shoulder Harness, all are available to you with Chevrolet. The largest-selling, most trusted car in the world MUST take a conscientious and a comprehensive view of your safety. And it does. Look over the record of Chevrolet Safety Firsts. It speaks eloquently for itself.

C-1656D

The HOT ONE'S even HOTTER in SAFETY, too!

Chevrolet

MELVIN MOTORS LIMITED - WINCHESTER, ONT.

Make sure you can SEE STEER and STOP SAFELY — MAY is Safety Month

WEDDINGS

STEWART—CINNAMON

The United Church Parsonage, Winchester, was the scene of the marriage on Saturday, May 19th, at 2.30 p.m. of Audrey Pauline, second daughter of Mr. and Mrs. Wallace Cinnamon, Winchester, to Mr. Arnold L. Stewart, son of Mr. and Mrs. Jas. Stewart, Morewood. Rev. T. N. Mitchell officiated.

The bride was charming in a ballerina-length fitted gown of white nylon lace and net over satin with a full skirt. Matching bolero had long sleeves with points falling over the wrists. Her shoulder-length veil was of silk illusion with lace edge, and matching hat with seed pearls and rhinestones. Her only jewellery was a necklace of pearls, the gift of the groom. She carried a corsage of American Beauty roses and pink and white mums.

Miss Betty Cinnamon was her sister's attendant and wore a fitted ballerina-length gown of green silk and cotton lace and nylon net over satin with a full skirt. Her bolero jacket had short sleeves and she wore net mittens and head band to match. She carried a nosegay of pink and white mums and wore a necklace of pearls, the gift of the bride.

Mr. Mervyn Stewart, Morewood, was best man for his brother.

Following the ceremony, a reception was held for the members of the immediate families in the United Church Hall. About 45 guests were present.

For receiving Mrs. Cinnamon wore a pale blue flowered dress of paper nylon with white and blue accessories. She wore a corsage of yellow roses.

Mrs. Stewart, mother of the groom, wore a navy sheer dress with navy accessories and wore a corsage of red roses.

Following the reception the happy couple left on a motor trip to Niagara Falls and points in the United States. On their return they will reside near Ottawa. For travelling, Mrs. Stewart wore a flowered green silk dress and lime green linen duster with wheat accessories and a corsage of yellow roses.

Out-of-town guests included brothers and sisters of the bride and groom from Toronto, Kingston, Cornwall, Ottawa, Osgoode, Crysler and Morewood.

* * * *

Miscellaneous Shower

A delightfully arranged miscellaneous shower was held recently at the home of Mrs. Russell Buchanan, Ottawa, in honour of Miss Audrey Cinnamon, one of this month's brides. She was the reicipent of many useful and beautiful gifts of china and linen from the staff of Fairweathers Ltd., Ottawa, where she had been employed. During the evening contests were played. Miss Cinnamon very fittingly thanked everyone for the beautiful gifts, inviting them to come and visit her.

Lunch was served by the hostess, assisted by other members of the staff.

AGNES GLASSFORD SOCIETY HOLDS INTERESTING MEETING

Mothers and Grandmothers were the special guests at the regular meeting of the Agnes Glassford Auxiliary, held in St. Paul's Sunday School Hall on Tuesday evening. Mrs. Alex Davidson, the president, had charge of the meeting. The secretary was Miss Mary Brown.

Following a few words of welcome by the president, the treasurer's report was given by Miss Clara Anderson, and the roll call was answered by each member introducing her guest. The Scripture was read by Mrs. Wm. Doughty, and readings concerning mothers were given by Miss Ida Knowland, Miss C. Anderson and Mrs. H. Balkwill.

The program included a duet by Mrs. A. Crawford and Mrs. H. Wilson, accompanied by Mrs. C. Cross as pianist, and addresses by Miss Sharon Barkley and Miss Brenda McKendry, who spoke about missionaries. Following the closing of the meeting a social hour was enjoyed, with members of the executive assisted by other Auxiliary members serving lunch. A decorated cake was cut by Mrs. A. G. Suffel, the first president of the Auxiliary. A vote of thanks was voiced by Mrs. C. R. Robinson to everyone who had contributed towards making the meeting an enjoyable affair.

Mrs. Katie Hall, of Toronto, and Mrs. Mattie White, of Saskatoon, Sask., spent the week-end with their brother, Mr. W. C. MacDonald, Mrs. MacDonald and Les. Mrs. White, who is president of the Women's Missionary Society of the Presbyterian Church for the Province of Saskatchewan, attended a Convention in Ottawa during the week. She will visit in Toronto, Windsor, Arizona and Texas before returning to her home.

SOCIAL AND PERSONAL

Mr. and Mrs. F. Erle Helmer spent the holiday week-end with relatives in Potsdam, N. Y.

Mr. and Mrs. W. H. Agnew, of Ottawa, were guests of the Misses Ida and Emma Gardner last Thursday.

Mr. and Mrs. W. J. L. Boyd attended the Clarke-Love wedding, held in Wesley United Church, Ottawa, on Saturday.

Mr. and Mrs. Ira Spearman and Mr.and Mrs. Hobert Holmes and Stanley called on Mr. and Mrs. Donald Fulson, of Orleans, on Monday.

Mr. and Mrs. Alex Davidson, accompanied by Rev. and Mrs. Wm. Sutherland, enjoyed a motor trip to Plattsburg, N. Y., over the week-end.

Mr. and Mrs. Ron. Workman spent the week-end with the latter's sister, Mrs. Lorne Cunningham, Mr. Cunningham and family, at Brampton, Ont.

Mr. and Mrs. Clark Curtis, and Mr. and Mrs. Mac Summers of Smiths Falls, spent the week-end with Mr. and Mrs. Leslie Summers, at Batavia, N. Y.

Mr. and Mrs. Donald R. Roughton and daughter, Miss Jean Roughton, of Kingston, were guests on Sunday of the Misses Ida and Emma Gardner.

Mr. Hart Melvin returned home last week-end from Florida, by way of Fort Erie, where he visited his son, Mr. David Melvin, Mrs. Melvin and family.

Mr. and Mrs. Ron. Workman spent the holiday week-end in Brampton, the guests of the latter's sister, Mrs. Lorne Cunningham, Mr. Cunningham and family.

Sunday dinner guests of Mr. and Mrs. Stanley Black and family were Mr. and Mrs. Richard Black, of Dawson Creek, B. C., Mr. and Mrs. Maurice Tuttle, of Brockville, and Mr. and Mrs. Roy McMillan, Chesterville.

Mr. and Mrs. Grant Black, of Morrisburg, Miss Marion Black of Dawson Creek, B. C., and Miss Wanda Jackubiak, of Edmonton, Alta., the latter two presently employed by TCA of Montreal, were Sunday afternoon and evening guests of Mr. and Mrs. Stanley Black and family.

Visitors at the home of Mr. and Mrs. Hobert Holmes over the week-end were, Mr. and Mrs. Ira Spearman and family, of Belleville; Mr. and Mrs. Geo. Quart and family, of Montreal; Mr. and Mrs. Howard Kennedy and family, Mr. and Mrs. Mahlon McIntosh and Mr. and Mrs. Raymond Holmes and Linda.

SERVED RINK BOARD SINCE INCEPTION 29 YEARS AGO

Synonymous with the Winchester Rink Company Board of Directors is Harry L. Flora, who last week was named treasurer of that Board for the 29th time. In serving more than a quarter of a century with the same organization, Harry has compiled an amazing record of faithfulness and service to the community which can be equalled by few people.

His association with the Rink Company dates back further than the year 1927 when the Arena was erected, as he was also treasurer of the Provisional Board which paved the way for the actual building.

It is doubtful if he will become treasurer of the Rink Company for the 30th time next year, because it is hoped that the rink property will be acquired by the village within the next few weeks necessitating the disposal of the company. In short, Harry Flora was the first, the only and it seems apparent the last treasurer of the Winchester Rink Company.

Mr. Flora has many interesting statistics gathered from financial reports down through the years which the Press may publish, in part, in future issues.

LOCAL AND GENERAL

At Veteran's Pavilion

Mr. Fred Mulloy, formerly of Winchester, is presently receiving treatment at the Veterans' Pavilion of the Ottawa Civic Hospital, having been moved from the Rideau Health and Occupational Centre.

Engagement Announced

Mr. and Mrs. George Brooks, of Chesterville, announce the engagement of their daughter, Betty, to Arnold Sullivan, son of Mrs. Stanley Sullivan and the late Mr. Sullivan, Winchester. Wedding to take place in June.

Engagement Announced

Mr. and Mrs. James Groves, of Ottawa, wish to announce the engagement of their daughter, Winnifred Irene to Mr. Earl George Murdock, son of Mr. and Mrs. Errol Murdock, of South Mountain. Marriage to take place at Knox Presbyterian Church, Ottawa, on June 30th, 1956, at 2.00 o'clock.

Engagement Announced

The engagement is announced of Miss Wilma Pearl Casselman, only daughter of Mrs. Rube Casselman, of Vankleek Hill, formerly of Winchester, and the late Mr. Rube Casselman, to Mr. Ernest Mansel Fawcett, of Ottawa, youngest son of Mr. and Mrs. Stanley Fawcett, of Chesterville. Marriage to take place on June 9th.

W. H. S. CADET INSPECTION TAKES PLACE NEXT TUESDAY

Number 181, Winchester High School Cadet Corps will parade for inspection on Tuesday, May 29th, at 2.00 p.m. on the school campus.

The programme will consist of ceremonial drill, demonstrations, displays, presentations and band music by the new twenty-five piece Winchester H. S. Bugle Band.

Lieut.-Col. J. T. Donihee, C.D., Commanding Officer of the S. D. & G. Highlanders, will act as Inspecting Officer, while Capt. F. Evans, Cadet Training Officer of Eastern Ontario Area, will be the Marking Officer.

Everyone is welcome. Make plans to spend a couple of hours at the High School next Tuesday afternoon when the students will put on their finest display of cadet activities for the school year. By attending you will encourage the students and enjoy yourself as well.

J. H. WILLARD, Principal,
Winchester High School

Coming Events

ST. PAUL'S LADIES' AID HOME COOKING SALE

St. Paul's Ladies' Aid invites you to a sale of Cake, Pies, Bread, Buns and Candy in the Church Hall on Saturday, May 26th, at 3.00 o'clock. 1c

RUMMAGE AND FOOD SALE AT WILLIAMSBURG

Sponsored by the Williamsburg Ladies' Legion Auxiliary, a Rummage and Food Sale will be held at the Locke Clinic in Williamsburg on Saturday, May 26th, from 9 a.m. to 12 p.m. Sale will include clothes, dishes, small furniture, household goods, food, etc. Don't miss these bargains. 52-1c

SATURDAY NIGHT DANCING

Commencing May 12th, Dancing will be held at the "Lighthouse" Dance Pavilion at Osgoode, on the Rideau, every Saturday Evening. Music by Cliff Wilkes' Orchestra. Come and enjoy yourself.

Guess I'll hit the hay, said the farmer, as he slipped off the barn roof.

ALLAN RIDES AND SHOWS ARE COMING!

The popular Allan Shows and Rides will be in operation at the 100 Club Community Park, Winchester, on Thursday, Friday and Saturday, May 24-25-26. Each evening from 7.00 p.m. and on Saturday afternoon from 1.00 p.m., when all rides will be 5 cents for children. Sponsored by Winchester Legion. Refreshment Booths on grounds in addition to all popular rides. Come out and have some fun. 51-52c

Medical Notice!

Winchester Doctors request that patients confine calls on Wednesday to urgent ones only.

DOCTOR ON CALL FOR WEDNESDAY, MAY 30th

DR. WM. M. BYERS

WINCHESTER ARENA

CALENDAR OF COMING EVENTS

CURLING CLUB JAMBOREE—Friday, June 1st.

DOG. WILLIAMS SHOW—Monday, June 11th.

LEGION MONSTER BINGO—Wednesday, June 20th

Watch this calendar each week for events in Winchester Arena.

Community Theatre, Chesterville

Thurs., Fri., Sat., May 24-25-26
"IT'S A DOG'S LIFE"

In Cinemascope and Technicolor. Tender but laugh-provoking story of a dog who longed for a good home. You'll roar with laughter to see human beings through the eyes of a dog. With Jarma Lewis, Jeff Richards and Edmund Gwen.

Mon., Tues., Wed., May 28-29-30
"PETE KELLY'S BLUES"

In Cinemascope and Technicolor. It was the jazz mad, wide open 20's, when you got great music, bad booze and a bullet if you didn't jump for the mob. This is the story of Pete Kelly.

Foto Night—Canada's Biggest Cash Offer Attraction at the Community Theatre every Wednesday.

DUNCAN'S STORE
Telephone 56 - - Winchester, Ont.

Fishing Tackle
SPECIAL—SPINNING SET. Fibre Pole, 100-yd. Line, and a Spin-Joy Reel $9.75
SPECIAL—CASTING SET—Fibre Casting Rod, 50-yd. Nylon Line, Inglis Level Winding Reel $6.75
Tackle Boxes, Lines, Spinning Lures, Casting Rods, Plugs, Spinners, Hand Lines, Landing Nets, Gaff Hooks, Leaders, Fish Stringers, Fish Scalers, etc.
CHILDREN'S CORDUROY CREEPERS, Yellow, Pink and Blue. Sizes 6, 12 and 18 months, $1.35 pr.
CHILD'S TEE SHIRTS, Sizes 1, 2 and 3, Yellow and White, 89c each.
BOYS' FANCY NYLON HOSE, Sizes 8½, 9½ and 10 79c pair.
BOYS' BELTS, Leather, Brown or Black .....79c each

Food Specials
FOR FRIDAY and SATURDAY
PASTEURIZED MILK - - 15c qt.
PURE JERSEY CREAM, 25c ½ pt., 95c qt
TOMATO CATSUP - - - 18c Bottle
FANCY PINK SALMON, 1's - - 47c
MEAT DEPARTMENT
Shoulder ROAST or STEW BEEF . . 35c lb.
REYNOLDS' MEAT MARKET
TELEPHONE 85 - - WINCHESTER, ONT.

Now Is The Time
For Those Easy-to-do Interior -Exterior Home Improvements

FLOORTILE requires suitable underlay. Firply fills the bill.
5-16 in. x 4 x 8 ft. .....$4.57 sheet.

CEILING TILE to blend with Modern and Classic decorations.
½ in. x 12 x 12 in. .....$7.36 ctn.
5-8 in. x 16 x 16 in. .....$7.71 ctn.

To guard agianst Summer Heat and Winter Cold use:
Pouring Insul. .....$1.60 bag.
2 in. Batts .....$3.30 ctn.
3 in. Batts. .....$2.88 ctn.
H. S. LANNIN LIMITED
WINCHESTER, ONT.
PHONE 48W
FOR YEARS OF SERVICE TO WINCHESTER - OTTAWA DISTRICT

THIS SUMMER YOUR SNAP-SHOTS WILL BE BETTER THAN EVER!
THE NEW - - JUST RELEASED
KODAK VERICHROME PAN FILM
AND
ANSCO ALL-WEATHER PAN FILM
At The Same Regular Low Price and Are a Big Improvement.
47c and 57c Per Roll. Economy Packs 89c and $1.26
LA ROSE PHARMACY
Winchester Rexall Drug Store
G. H. LA ROSE, Phm. B.
TELEPHONE 34 WINCHESTER, ONT.
Open Monday, Tuesday, Thursday and Saturday Evenings.
WE DELIVER

NORMAN BLACKLER
HARDWARE - SHOES - DRY GOODS
Phone 135 - Winchester
BLUE and WHITE
SADDLE SHOES
Small Sizes, 8½ to 11½ - $4.00
Sizes 12 to 3 - $4.25 Sizes 5 to 9 - $4.50
Bobby Sox 39c
(When Bought With Above Shoes)
Triple Roll Cuff, Full Stretch, Sizes 8 to 10½

Reg. $4.95 Gabardine
SPORT SHIRTS
ALL SIZES - 6 COLOURS - WASHABLE
FREE
With Each and Every Purchase of a Pair of Slacks, Valued at $9.95 and Up, from Our Store.
THURSDAY, FRIDAY and SATURDAY, ONLY
MORGAN'S
"The Home of Quality Brands"
TELEPHONE 326 - - WINCHESTER, ONT.

Keyes' CASH Store
BOY'S SPRING JACKETS $4.98
Two Tone. Unlined.
LADIES' NEW NYLON HANDBAGS.....$2.69
Something Different.
NEW KNEE-HIGH NYLONS 98c
LADIES' NEW UMBRELLAS $2.98
GARDEN SEEDS, All Kinds .....5c Pkg.
NO. 1 ONION SETS—They'll Grow.....25c
15 LARGE GLADIOLI BULBS 59c
J. H. KEYES
TELEPHONE 16 - WINCHESTER, ONT.

H. W. ALGATE
OPTOMETRIST
165 Sparks St., Suite 406, Ottawa, Ont.
In Attendance at A. W. Davidson's, Winchester
Thursday, May 31st
For Appointment Call 75.
In Attendance at P. J. Gilroy's, Chesterville
Thursday, May 24th
For Appointment Call 355.

NEW OR USED!
You will find Our Stock of Cars and Trucks the Best To Choose From!
Dollar For Dollar, the Quality of Our Used Cars Cannot Be Duplicated!
WIN A NEW TV SET
HERE'S HOW . . .
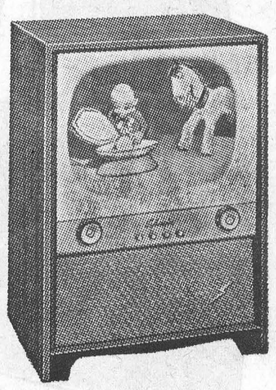
During Our May Sale of Used Cars and Trucks we are giving FREE with each Used Car or Used Truck, selling for $100.00 or over, a ticket which entitles purchaser to a chance for the above Sylvania Television Set. If you buy a car during this contest you may be the lucky winner. Drop in and inspect our stock of Used Cars and Trucks, which have been greatly reduced in price for this sale which runs till the end of May. You just can't lose.
MELVIN MOTORS Ltd.
General Motors Cars and Trucks
Your Exclusive "Triple Check" OK Used Car and Truck Dealer for Eastern Ontario
TELEPHONE 113 - WINCHESTER, ONT.
Open Evenings Until 9.30—Later By Appointment.

Woods' Hardware
PHONE 109 - - WINCHESTER, ONT.
Keep Ahead of the Grass
WE HAVE THE MOWERS WHICH CAN DO THIS VERY THING!
Swirlcut, Reel Cut and Hand Mowers. One to suit every pocket. Made in Canada, By Canadians, For Canaians.
WE HAVE A GOOD STOCK of WALLPAPER, IN ATTRACTIVE PATTERNS.
Fencing Season Is Here
842 Even Space Fence, Hog Fence, Heavy and Light Barb Wire, Gates, Steel Posts, Staples and Brace Wire.
YOUR VALUED PATRONAGE SOLICITED