WINCHESTER PRESS Wed., March 22, 1995

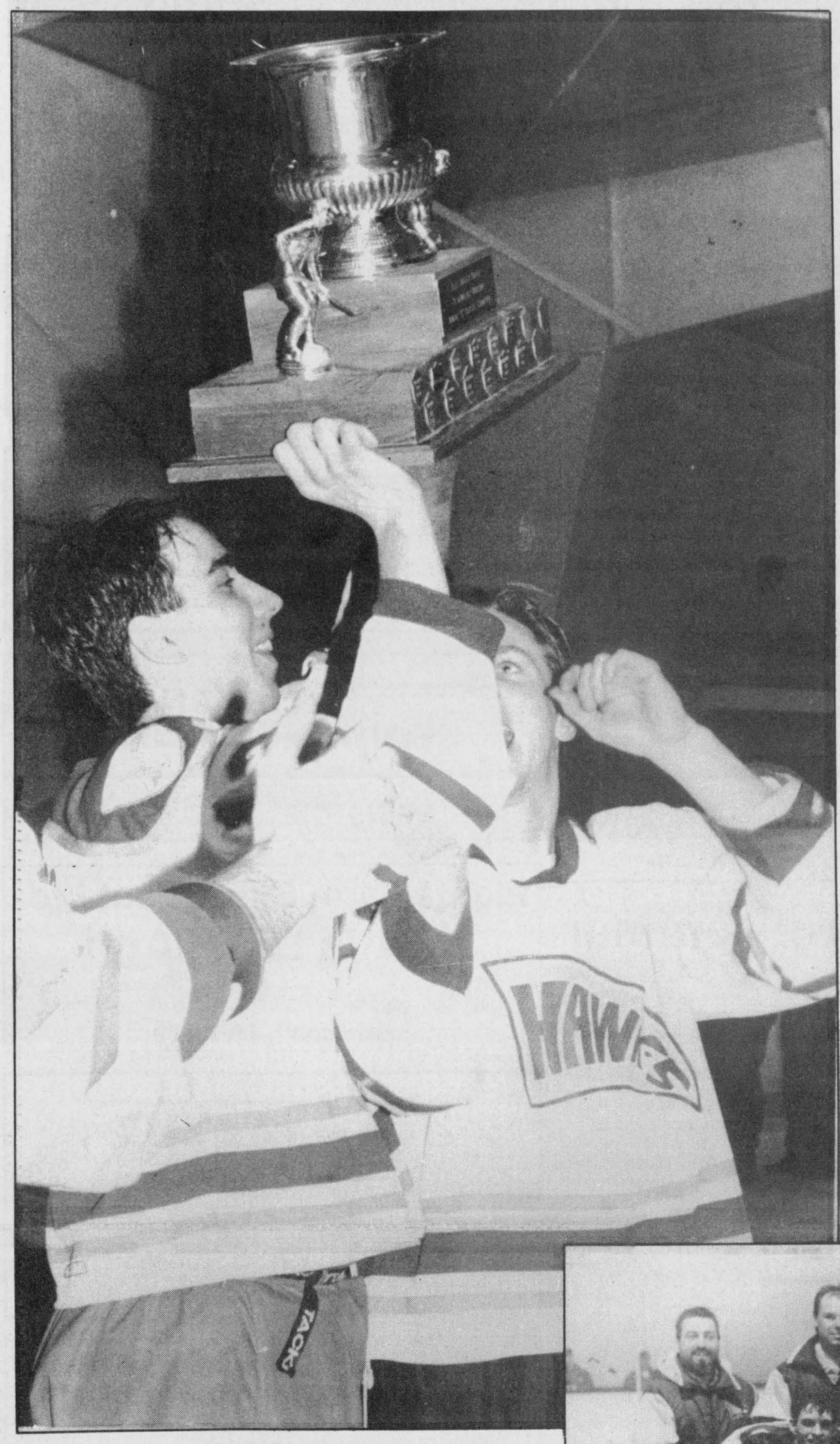



Hawks cop cup





Championship afternoon

Winchester's "Razor" Rob Raistrick (photo above) hoisted the championship mug following Sunday afternoon's 7-2 win over the Alexandria Glens. Hawks captain Dereck Holmes accepted the silverware from Rideau-St. Lawrence Jr. "B" Hockey League president John Shorey (top right). Terry O'-Sullivan (#24) scored his sixth goal of the series in period two. The championship squad piles up for a photo. South Mountain's Craig Halpenny (#9) and coach Doug Lavallee shook on the win. Wes Glover and Glens' Luc Chaumont slugged it out in the third period (photo below).

Press Photos—Van Bridger

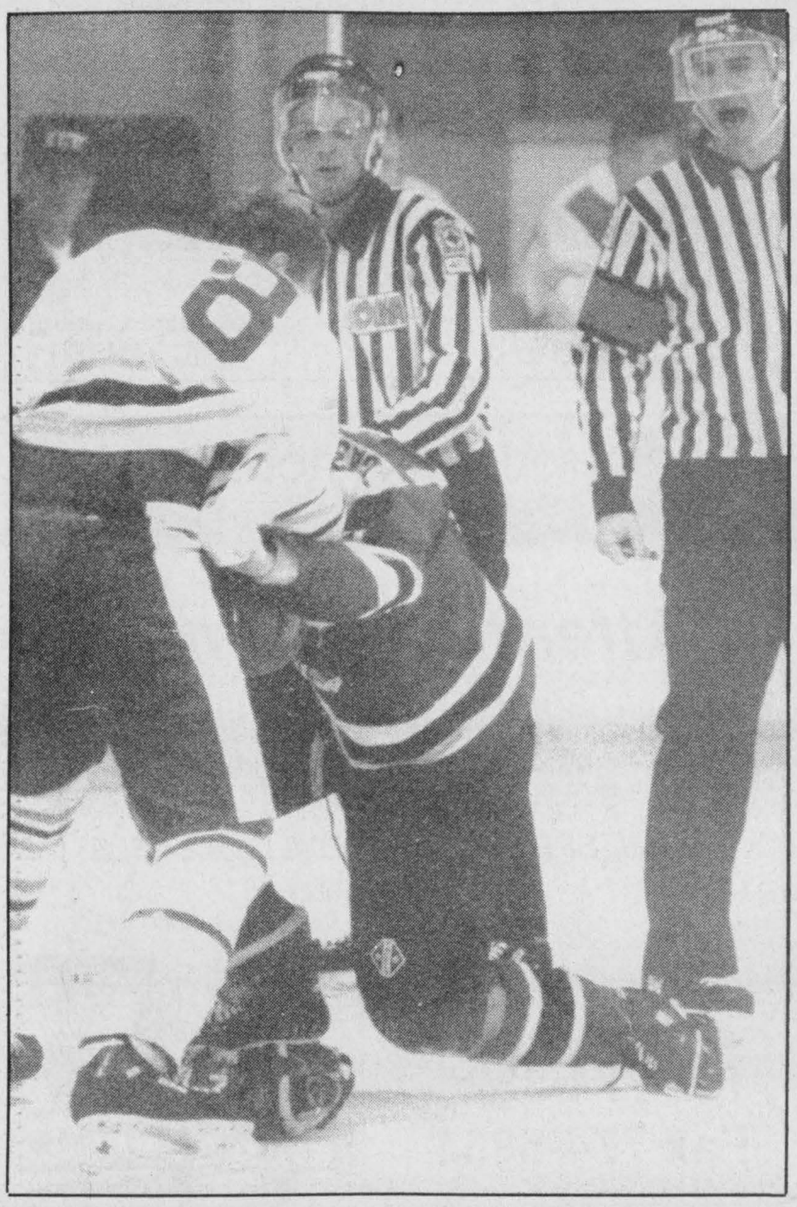

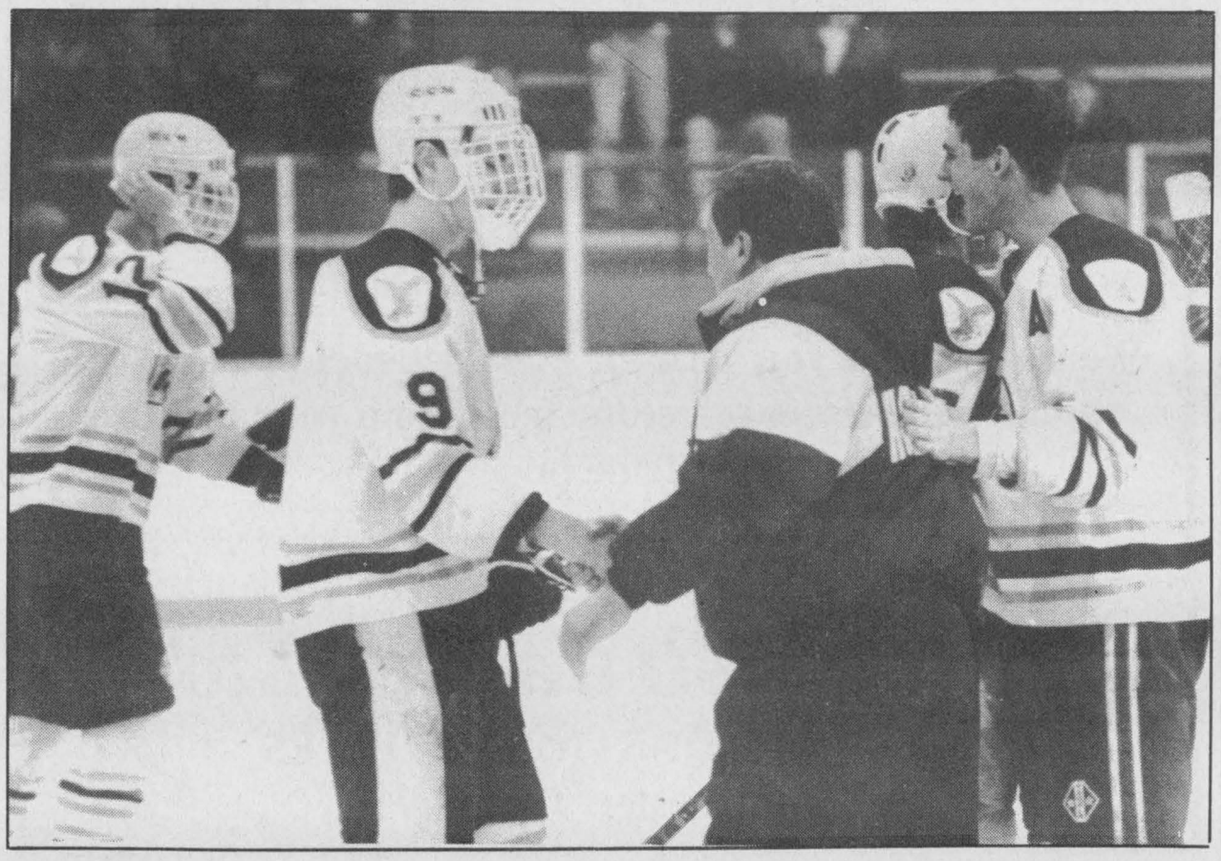

Farm update

Kingsbury honored for volunteer work

Garnet Quail
Press Staff Reporter

KENMORE — Ken Kingsbury of Kenmore is one contented individual.

He has been involved with the Metcalfe Agricultural Society and, by extension, the Metcalfe Fair Board for more than 26 years and was recently named the 1994 Volunteer of the Year for the Ontario Association of Agricultural Societies. The award is presented each year by Adams Private Stock, a well-known distillery product.

Kingsbury, and his wife Betty, moved to their beef and cash crop farm north of Kenmore in 1963. Prior to this he had operated a dairy farm north of Hull, Quebec for about twenty years.

"It's kind of ironic," says Kingsbury, a lifelong teetotaller, "that I should be receiving an award from a distiller." The award comes as the result of being nominated by the Metcalfe Agricultural Society, one of seventeen fairs in the district. The nomination explains that Kingsbury has been involved in many aspects of the annual agricultural showcase since 1968 when he became a member of the Light Horse Committee. He chaired the committee for 12 years from 1972 until 1984 and still sits as a member.

He also has chaired or been a member of numerous standing committees including nominations, constitution, fundraising, strategic planning, and building committees. Kingsbury has worked on the fairs' Children's Show committee and is always available for set up and tear down around fair time.

Many improvements have been made around the fair grounds due to Kingsbury's invaluable input. He was instrumental in making improvements to the light horse show ring, works tirelessly on a 'Pedal Pull' event for the youngsters and has been instrumental in many of the recent society efforts which have resulted in new buildings on the grounds and a new and revamped plan and constitution for the fair board.

The nomination form further explains that Kingsbury is on hand for any task that requires doing and will gladly turn a hand to umpiring ball games, bartending, serving meals or fundraising.

Kingsbury says he is humbled by the recognition he has received. "I'm sure," he says, "there are others every bit as deserving and who have served as long or longer than I have but it certainly is an honor and I will always regard it as such."

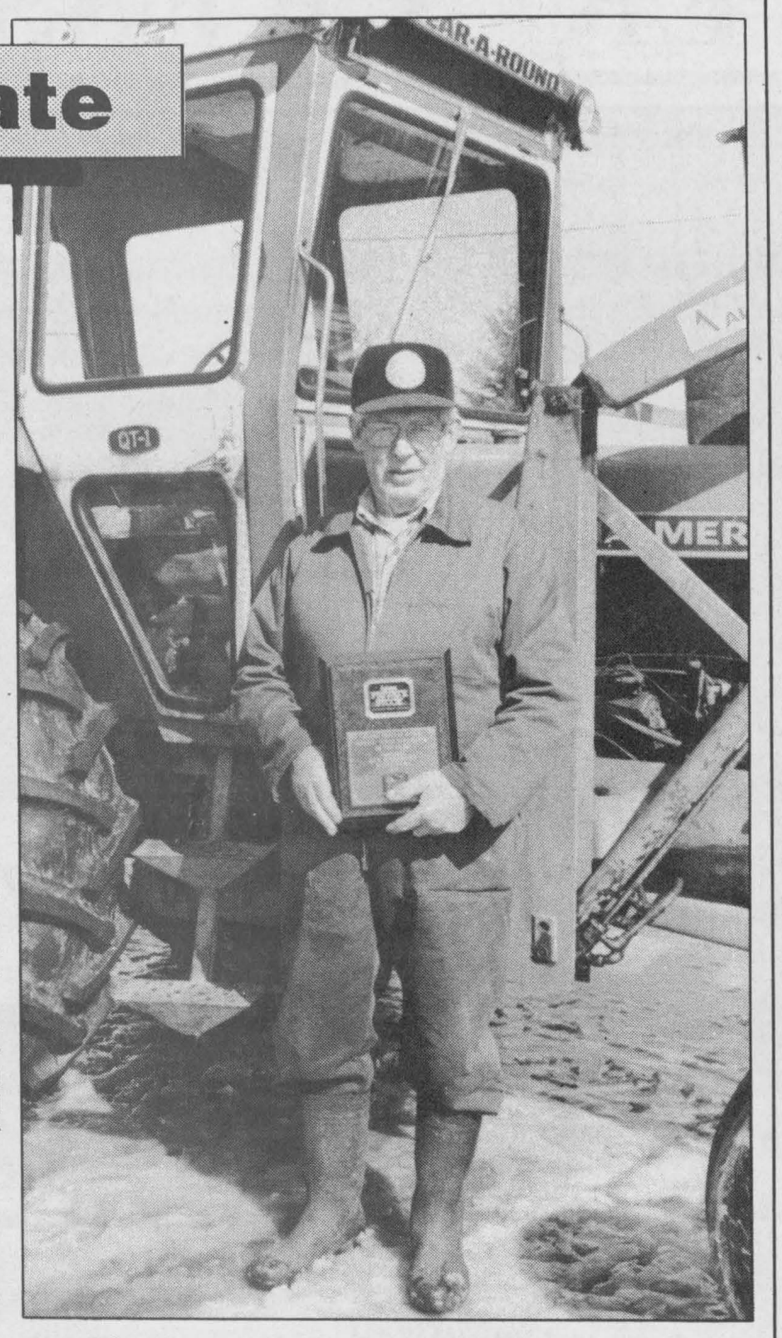

Ken Kingsbury at his Kenmore area farm.

AI synchronization discussed at beef seminar

Dianne Fetterly
Agricultural editor

WINCHESTER — One of the main requirements for a synchronization program for beef cattle is to enable the producer to improve genetics through the use of artificial insemination.

There are various methods of implementing a synchronization program. But in order for the program to work, the cows must be showing heat, veterinarian Willy Armstrong of the Dundas Veterinary Services told a group of producers attending a beef seminar in Winchester Saturday. A number of factors effect a cow's ability to show heat.

Proper nutrition with lots of trace mineral is an important factor in a cow's ability to show heat. Good body condition — a cow that is not too fat or too thin — is also an important factor, stressed Armstrong.

Housing facilities also affect cows' ability to show heat. Cows standing on wet, slippery cement floors won't show heat well. However, they will show heat better in a well-lit environment or during warmer weather, he explained.

Disease and hoof quality also affect a cow's ability to show heat. Often feeding a little grain will help cows to show heat better.

SIGNS OF HEAT

A successful synchronization program can be implemented once the heat cycle is understood.

There are a number of signs of heat to watch for says Armstrong.

One to two days prior to, or after, standing heat a cow will bawl or show an increase in activity. At standing heat, it will have increased mucus discharge and stand to be mounted, he explained.

The seminar also included a talk by guest speaker Gary Ransom, general manager of ABS of Canada/St.Jacobs ABC, a slide show of different breeds of beef calves as well as an open discussion on the beef industry.

The session was sponsored by ABS of Canada/St. Jacobs ABC.

April bus trip

WINCHESTER — The Dundas Holstein Club is holding a one-day bus trip to Lanark, Renfrew and Carleton counties, April 5.

The tour stops at Snedenhome Holsteins, Sandycrest Holsteins, Boalcrest Holsteins and Madawaska Holsteins. Cost is $25 and lunch is extra.

For information contact, Archie Mellan at 989-2734 or Jennifer Thompson at 652-4077.

WSA Spring Tonic

BERWICK — WSA - Winchester's Spring Tonic is set for April 4, 10 am - 3 pm at the Berwick Community Centre.

The morning session beginning at 10 am, features True Colors by Carol Burns. After lunch, Laughter is the Best Policy by M&M Productions.

Tickets are: $10 per person before March 31 and $12 after that date.

For information or tickets contact: Barbara-Ann Glaude at 984-2398, Dawn Runnalls at 448-3425, Sandra Payne at 989-5714, Alida Scheepers at 774- 3356 or Eda VanderLinden at 821-1936.

GERMAN ENGINEERED QUALITY

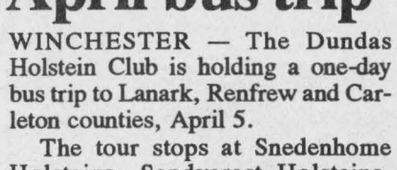

AT A MORE AFFORDABLE PRICE!

Up To $100.00 OFF
Until June 17, 1995 or while supplies last.

Take advantage of this great offer and experience the German Engineered Quality that STIHL has been building into its products for over 69 years:

EXTENDED 2 YEAR WARRANTY

- Electronic ignition (with lifetime warranty) for quick, easy starting
- Quickstop™ inertia-activated chain brake for greater operator protection
- Anti-vibration system for increased user comfort and safety

You can save up to $100.00 on selected STIHL 009L, 025, 026, and 034 Wood Boss chain saws.

For full details and a FREE demonstration, come see us today!

EASTERN ENGINES
POWER EQUIPMENT
Highway 31, Williamsburg
535-2488

STIHL
NUMBER ONE WORLDWIDE

ATTENTION FARMERS

Agrico Winchester

has invested in enhancing your crop production!

We will soon take delivery of our 'brand new'

Patriot XL Sprayer

Features:
- 75' boom
- 750 gal. tank
- 4 WD, 12" tires
- Variable 'on the go' wheel track adjustment
- Foam markers
- 50" clearance
- Fence row nozzle
- Drop nozzles



EXPERIENCED OPERATOR
TRAINED & LICENSED

We can provide you with the most dependable, accurate application service to get the most from your fertilizer and herbicide investment!

Come in or call today. We'll show you why custom application will pay off for you!

Agrico Canada Ltd.
CROP PRODUCTION SERVICES
Winchester 774-2209

Agri-business directory

Put your name in the forefront of the local farm community by advertising your business in the **Agri-businesss directory**

Sale of Chicks, Yearlings and Non-Related Pairs

OPEN HOUSE ON EMUS
Sat., March 25 Sat., April 1
Sun., March 26 Sun., April 2
10:30 am - 4:30 pm
SILKWOOD STABLES
7219 Third Line Road South, Kars, Ont. 1-613-489-2445

LORNE E. ACRES EQUIPMENT INC.
Superior Silos & Liquid Storage
High Moisture Oxygen Controlled Bottom Unloading Sealed Silos
Winchester 774-2672
Box 482, Winchester, Ontario, K0C 2K0
Res.: (Lorne Acres) 774-3129
Patz MATERIAL HANDLING & FEEDING SYSTEM
SMALE LIVESTOCK HANDLING EQUIPMENT

MASSEY-FERGUSON Where farmers' ideas take root.
TIBBEN EQUIPMENT LIMITED
For all your equipment needs contact George
BRINSTON 652-4881

Plante Farm Equipment Ltd.
Alfa Laval Agri
- Val Metal
- Houle barn equipment
- Mueller bulk coolers
- Universal dairy equipment

Brinston 652-2009

BOUMATIC
For all your Dairy Equipment needs
Milking - Cooling - Feeding - Automation - Sanitation
DUNDAS AGRI-SYSTEMS INC.
24-hr. service BART GELEYNSE 652-4844

ROLF ZERSCH
EQUIPMENT, PARTS, SALES & SERVICE
Authorized dealer for
Butler Grain Bins • Sukup Drying Equipment
Feed Handling Equipment • Steel Buildings
Waste Management • Alterations • Concrete Foundations • Repairs
RR1, Winchester, Ont., K0C 2K0
613-774-0754 613-821-4444 Fax 774-1178

MOBILE SEED CLEANING
We can clean your seed right on your farm!
SAVE TIME AND MONEY!
BEAT THE SPRING RUSH!
No more trucking seed to and from the cleaner! Have your seed (all types) buffed, cleaned, treated, bagged and weighed right on your farm!



LAKESHORE
CUSTOM HARVEST
Owned and operated by ERIC JANSEN
Bus. 652-1473

QUINTAN PRODUCTS INC.
P.O. Box 690
Winchester 774-3320

Attention Farmers
Call now for your agricultural lime needs.
We sell, deliver and spread agricultural lime.
LIME SPREADER RENTAL AVAILABLE
"Don't put it off - put it on!"



Call now for spring booking:
Tel. 774-3320
Fax 774-5854



Spring fare

A good crowd turned out for the annual Seed Fair, Machinery Show and Arts and Crafts Exhibition held at the Embrun Community Centre March 17-18. Pictured above, show visitors looks over craft exhibits and below, winning entries in the seed show. Press Photos — Fetterly



Ethanol investors buy over $700,000 in shares

CORNWALL — Investor support in Seaway Valley Farmers Energy Co-operative (SVFEC) and its ethanol production plant moved past $700,000.

The equity total includes funded subscription applications plus investors' purchase commitments. The investment campaign is raising equity for a new $40 million-plus ethanol plant the Co-op is planning for Cornwall.

"Campaign momentum and the opening of the Co-op's Cornwall office will help push the campaign over the million dollar mark in short order," said Bud Atkins, president of SVFEC.

A second round of late March/early April rural and suburban investor meetings are being planned for eastern and central Ontario. Investors are choosing membership shares for voting power and plant value appreciation along with Preferred A shares for strong return on investment. The equity campaign target is $8 million.

Investors are asked to contact their area representative to subscribe

update

4-H Club named "Batter-Up"

by Sherrie Shepherd

DALMENY— The Dalmeny area 4-H'ers have started their spring club entitled "Batter-Up".

Fourteen enthusiastic members meet Saturday morning from 10 am - 12 noon at one of our leader's homes. Our leaders are Andrea Taylor, Janet Van Bokhorst and Meredith Brophy.

The club got under way Feb. 4 with executive: president - Angela Ritskes, vice-president - Sarah Swinimer, secretary - Laurie Ritskes and press reporter - Sherrie Shepherd. The club's fun name is the Dalmeny "Batter Beaters".

So far we've been able to bake muffins, cakes, pies and cookies. At our next and final meeting we are decorating cakes.

We have two achievement days planned. The first being an extra meeting where every member will prepare and bring some baking for our family to enjoy. We will also attend a meeting of our sponsors the Vernon Women's Institute, to receive our awards.

The Matilda Folding Chatter Boxes

by Joanne Pepers

MATILDA — The Matilda Folding Chatter Boxes recently held their second and third meetings.

Club members now total 12. New members are Bryan Groniger, Richard Groniger, Lisa Byvelds and Andrea Bols.

In the second meeting we made paper beads out of colored wrapping paper. You can also make beads out of wallpaper, comic strips, newspaper and magazines. A clear coat of nail polish was brushed onto each bead to give them a protective finish. Everyone threaded beads onto a cord and presto, each had a new necklace.

In the third meeting we learned how to make friendship bracelets. They have been worn by people for thousands of years to show their wealth or power, for luck or simply to decorate their arms.

We picked out three different colors of embroidery thread, each about four times the length of the finished bracelet's length; and learned how to make diagonal stripe bracelets. Everyone probably went home thinking of color combinations they could use to make more friendship bracelets to keep or give away.



New executive

Dundas County Junior Farmers chose their new executive for the upcoming year at their annual banquet held recently. The 1995 executive includes, left to right, front: Cindy Robinson-Schoenfeld, Raymond Sherrer, Tammy Duke; and back: Graham Duke, Tina Cinnamon, Shawn Backes, Daryle Payne, Laureen McDiarmid, Jason Shoenfeld, Angela Daly and Andreas Jampen.

ANNOUNCEMENT

New hire: Crop Services Representative

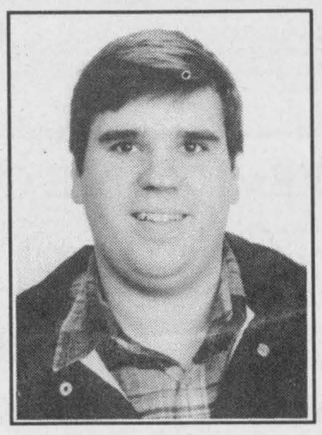

Clare Kinlen

Clare Kinlen signs on with the Agrico Crop Service Team.

A recent OAC (Guelph) graduate, Kinlen also brings practical experience with him from his farm roots and previous employment with Agrico's Belleville Farm Centre (performing field services and custom application). Clare keenly looks forward to meeting the local farmers and most importantly is committed to meeting their needs for crop production inputs, agronomic services and custom application.

Visit our booth at the Ottawa Valley Farm Show.

Agrico WINCHESTER FARM CENTRE
Telephone 774-2209

Customer Appreciation Day

Friday, March 31, 9 am-5 pm

BRINSTON, ONTARIO

TIBBEN EQUIPMENT LIMITED
613-652-4881

Landini

Representatives from the following companies will be available:

• Eastern Farm Machinery
• Gehl • Landini • DFK
• Kongskilde
• Badger • Mohawk
• Kverneland • Allied • Harco
• Massey-Ferguson

DOOR PRIZES

Plante Farm Equipment Ltd.
613-652-2009

Representatives from the following companies will be available:

• Alfa Laval • Houle
• Val Metal • Wic

DOOR PRIZES

H&I Country Supply
613-652-4828

Country Depot

It's our 1st Anniversary

Get an early jump on Spring '95

- Bookings for bag fertilizer, seed, herbicides
- In-store Specials
- Early Bird Savings on Power Equipment, Lawn Fertilizer, Peat Moss

—JOIN US FOR—

Coffee and Donuts
652-4881

Sandwiches and Coffee
652-2009

Milk and Cheese Snacks
652-4828

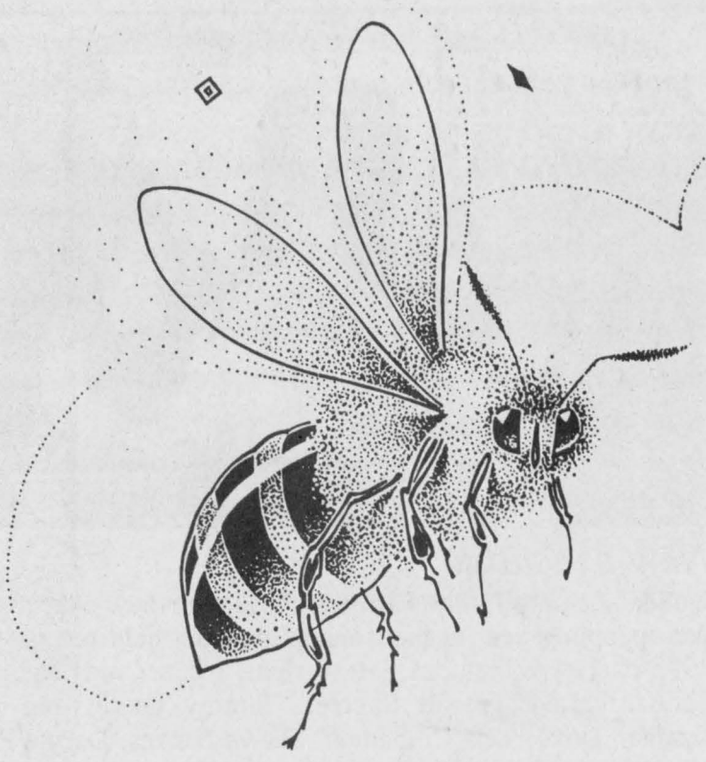

It's a sure sign of Spring...

Kemptville College Royal

Friday, March 24 & Saturday, March 25

10:00 am to 4:00 pm

COME VISIT THE KEMPTVILLE COLLEGE ROYAL. The College Royal provides an excellent opportunity to see the facilities available to our students. The College Royal is a demonstration of our students' skills and showmanship. Enjoy the exhibits and activities.

- Livestock Showmanship
- Hockey Tournament
- Log Sawing
- Wheelbarrow Race
- Cow Patty Throw
- Cookie Baking
- Just Like Someone Contest
- Milking Competition
- Tractor Rodeo
- Equine Events
- "Passport to Health"
- Farmers' Olympics
- Judging Competitions
- Displays, Exhibits
- Musical Recital
- Air Bands

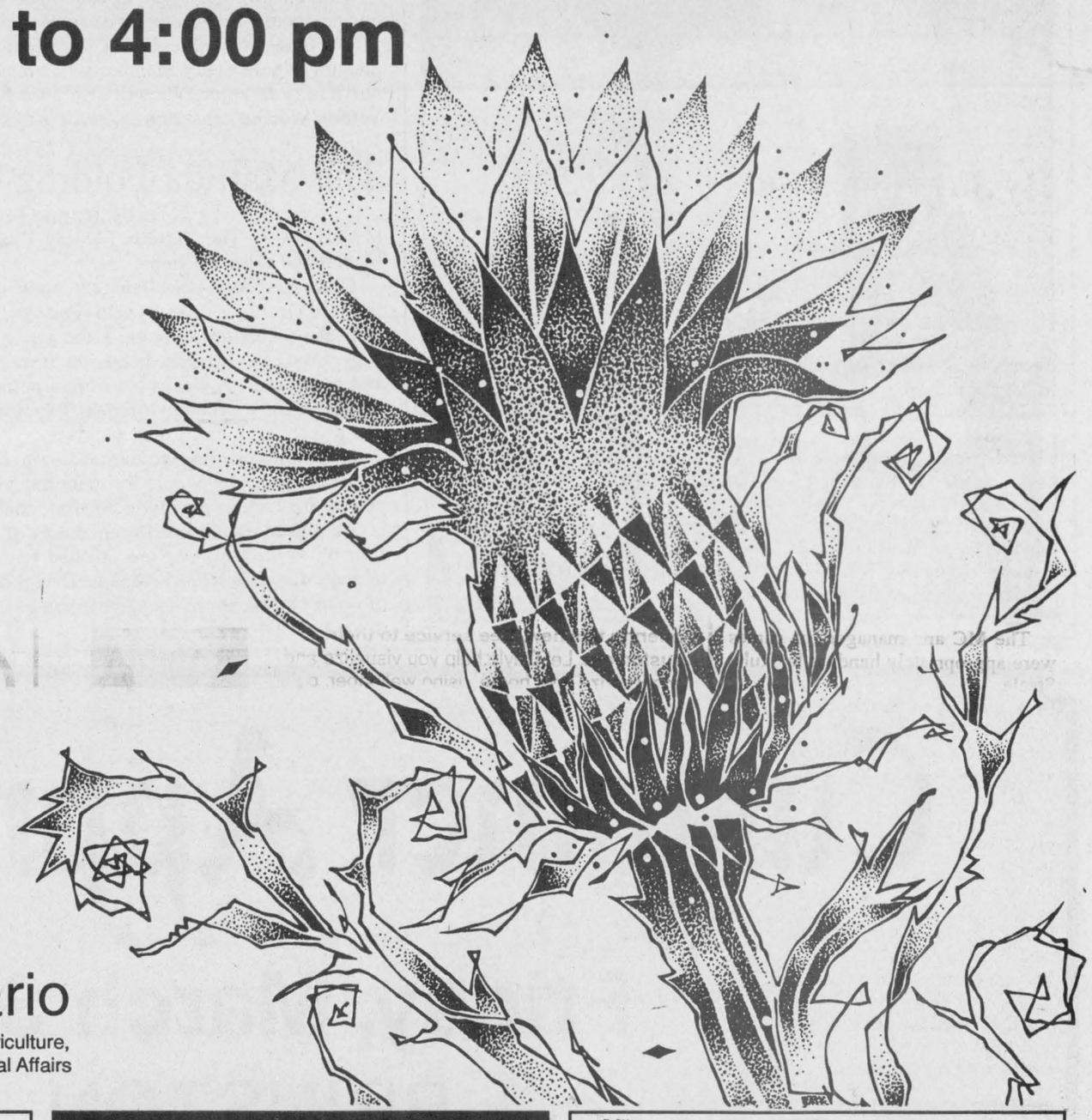

Events held in the A.M. Barr Arena; Rorke Hall; Dairy Barn; W.B. George Centre; Purvis Hall. Visitors welcome. Free parking. Cafeteria, snack bar, evening coffee house. For information call 613-258-8336.

Ontario
Ministry of Agriculture, Food and Rural Affairs

Division of New-Life Mills Ltd.
MacDONALD FEED MILL
The Quality Alternative in Eastern Ontario
Inkerman 989-2003

Serving you since 1936
W.J. BOYD & SONS LIMITED
QUALITY NEW & USED CARS & TRUCKS
Plymouth Jeep/Eagle CHRYSLER
•SALES •SERVICE •LEASING •PARTS • BODY REPAIR
567 St. Lawrence St., Winchester 774-2520
Ottawa Direct 236-6505

Drewery
PONTIAC BUICK GMC LTD.
661 St. Lawrence St., Winchester, Ontario, K0C 2K0
Bus. 774-2360 Fax 774-3747

J.R. Brisson Equipment Ltd.
Winchester 774-2273 1-800-340-7340
Casselman 764-2962 1-800-465-2273
© 1994 CASE CORPORATION
Case IH is a registered trademark of Case Corporation.
CASE IH

Telephone 258-7772
Raina's Mall
207 Sanders St., Kemptville

KBC Kemptville Building Centre Ltd.
Building material and floor fashion centre
Located on Hwy. 43, west of Kemptville Mall
Kemptville 258-6000

Patterson-Hadden (Kemptville) Ltd.
INSURANCE BROKERS ASSOCIATION
Serving Kemptville and District Since 1897
Since 1897 Insure to be sure
200 Sanders St., 258-5991

TRUCKS
KTC better trucking begins at Kemptville Truck Centre Ltd.
INTERNATIONAL TRUCKS
Brockville 345-3668 Kemptville 258-3467
Kingston 546-3336 Ottawa 741-1231

Mountain General Store
Groceries • Hardware • Paint
Open 6 days a week, Monday to Saturday
Service and bags for all vacuum cleaners
Mountain 989-2175

The Craft Store
DMC Wool & Cotton Threads
Discounts for licensed vendors & seniors
Corner of Old Hwy. 16 & 43 West
Hwy. 16, Kemptville 258-5029

Kemptville Rental Sales & Service
TOOL & EQUIPMENT RENTALS FOR HOME OWNERS & CONTRACTORS
Homelite Distributor
Full Sales & Service
Typewriters - Mobile Signs
Repairs to all types of gas-powered tools & typewriters
Hwy. 16 (Corner of Old 16 & 43 W) 258-4120

MEL JOHNSTON CHEV GEO OLDS LTD.
Small Town Canada
Elvira St., Kemptville
258-3403

WILLIS KERR CONTRACTING LTD.
Excavating • Landscaping
Septic Systems Installed
Permits Arranged
Truck Rental • Sand, Gravel, Topsoil, Fill
Drainage • Equipment Rental
RR#2, Mountain 989-5509

Eastern Ontario Cemetery Memorials
MONUMENTS ERECTED ANYWHERE IN EASTERN ONTARIO
• Monuments & markers in granite and bronze
• Cemetery lettering • Monument restoration
Home Consultation Upon Request
RR2, Mountain, Ontario, K0E 1S0
258-2927
Day or evening appointments KEVIN ALLEN, PROP.

Lorne E. Acres Equipment Inc.
• Superior Silos & Liquid Storage
• High Moisture Oxygen Controlled Bottom Unloading Sealed Silos
Winchester 774-2672
Box 482, Winchester, Ont. K0C 2K0
Patz MATERIAL HANDLING & FEEDING SYSTEM SMALE

WINCHESTER 774-3560
CHESTERVILLE 774-3560
WINCHESTER-CHESTERVILLE FUELS
(A Division of Universal Terminals Ltd.)
After hours, 1-800-267-8187 (5 pm-8 am, nights, weekends and holidays)

LOVE YOUR PET
258-PETS 258-7387
Across from Bon Bakery & Deli, downtown Kemptville
FREE PARKING AT REAR
125 Prescott St., Kemptville
"Caring For Your Pet As Much As You Do"

Compliments of
Harvex Agromart Inc.
Box 220 Kemptville, Ont. 258-3445
Box 160 Crysler, Ont. 987-5243

Lafarge Construction Materials
P.O. Box 1229, Kemptville, Ont., K0G 1J0
Quality Concrete
Competitive Prices
Designed to Meet Your Needs 258-7471

WINCHESTER PRESS
774-2524

Five Greely cadets earn highest award

Garnet Quail
Press Staff Reporter

GREELY — Five members of Greely Cadet Corps #2951 are the latest recipients of the cadets' Gold Star with wreath following a weekend of extensive testing in Kingston on Feb. 25 and 26.

The Gold Star with wreath is the award for having reached the highest rung on the ladder of cadet training. On the way to the top all candidates have already earned their Green, Red and Silver and Gold Stars.

The five cadets newly qualified "Gold Star with wreath" among the ranks of Corps #2951 are: W/O Graham Torrance, Sgt. Todd Boyd, M W/O Lynette Smith, W/O Nicholas Tookenay and W/O Michael Stuart. Each of these cadets is now only one step away from earning the coveted Master Cadet qualification.

Maj. Ernie Hughes, the officer who conducted the National Star Certification Examination at the Gold Star level, explained the program is very demanding.

"The cadet candidates are put through a rigorous array of both written and practical tests. They do everything from formulating classroom instruction techniques to strenuous physical testing."

Cadets must demonstrate their knowledge and abilities in areas ranging from basic, fundamental training to bush and fieldcraft, firearm handling, marksmanship and range duties. Also, they must have outstanding skills in map and compass work. All the while uniforms must be in perfect order and, in group settings, they must demonstrate an ability to handle public speaking assignments.

"It isn't an easy program and it is for that reason that we certainly don't have a 100% passing rate. We are very proud of all of our candidates and, at this latest session, we had 52 successful 'Gold Stars with wreath' out of 91 cadets," says Hughes.

The general concensus among the cadet candidates was that they had a good time and that the trip to Kingston had been a wonderful experience.

According to Smith, "We were treated like adults. The officers knew that we were aware of what we had to achieve and they let us plan our own schedules when we were away from the testing areas. We all really appreciated that."



Five members of the 2951 Greely Cadets who recently received the Gold Star with wreath are: (from left) WO Graham Torrance, Sgt Todd Boyd, MWO Lynnette Smith, WO Nicholas Tookenay and WO Michael Stuart. Press Photo — Quail

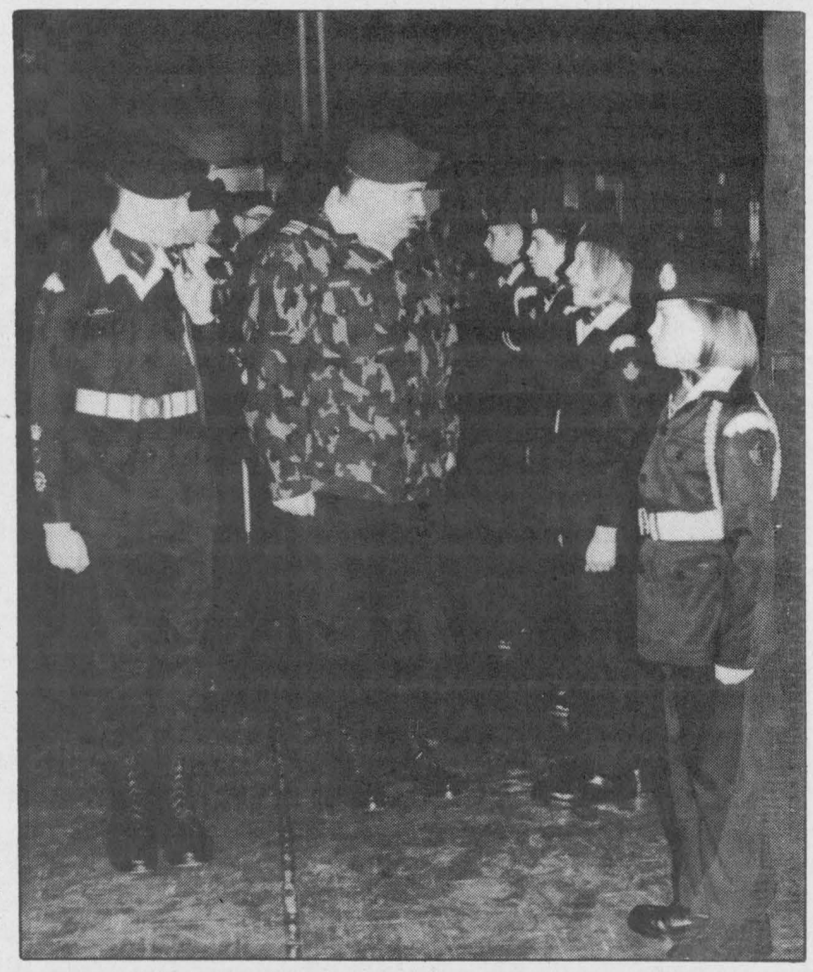

Cadets on parade

Maj. Ernie Hughes (camouflage) is accompanied by Warrant Officer Graham Torrance during parade inspection at 2951 Greely Cadet Corps. Press Photo — Quail

Hy Shy Nigh band enjoys fun evening

by Ruby Steele

WINCHESTER – Success met the Hy Shy Nigh Band members and director Ruby Steele March 14 at the 6 pm potluck supper in the Lions Hall for senior citizens.

The evening was enjoyed by approximately 55 people. Games played were progressive euchre, crokinole and lexicon. Two of the committee members, Marion Renwick and Edna Trory, very capably handled the potluck supper. The welcome committee of Ruby Steele and Ron Trory thanked the other helping hands .

The MC and manager for games were appropriately handled by Ruby Steele.

A number of people expressed a wonderful time and asked if we would consider another party like that. The answer was "yes", God willing.

The high prize for the games was won by Loretta Gray and the low prize was won by Candice MacIntosh.

The band has staged a program recently at the east wing of Winchester Hospital and have accepted an invitation to play at the Dundas Manor March 28.

We are planning to take ourselves out for dinner at the Nor-Dun Support Centre early in May, just before we disband for the summer.



Derek Robertson
Res. 774-0665

Derek's Special of the Week
1991 Cavalier Wagon $7,995
Auto., air, power locks, power windows, tilt, cruise, 18,000 km
Petrie
Hwy. 31, Vernon
821-1252

'Crash Carkner'
First set of wheels



Happy 21st Birthday Katie
Love your family

Ralston Country Roads
Country Blend
• No Artificial Flavouring
• No Artificial Colour
Special This Week
Maintenance & Lite Dog Food
18 kg bag Reg. $28.66 Now $19.75
8 kg bag Reg. $14.86 Now $9.60
Ralston Purina
Fred's Farm Supplies
A Division of Fred Zandbergen Farms Inc.
Winchester (Hwy. 31 at Spruit Rd.) 774-0409
RR#2, Brinston (2 km west of Dixons Corners) 652-2069
1-800-361-3305
"Serving all farming enterprises with quality feeds"

Complimentary In-Home Decorating Consultations
with Gayle Baillargeon



Winchester Hardware/Color Your World is offering this new, free service to their customers. Let Gayle help you visualize and accessorize your home, using wallpaper, paint, stencilling, carpets, decorative finishes, blinds, etc. Let her show you how!
Winchester Hardware
Call 774-3776
to book your appointment
Color Your World

Five Good Reasons to buy SAS
Eastern Ontario's Favourite Comfort Shoes
Comfort Shoes
for Women

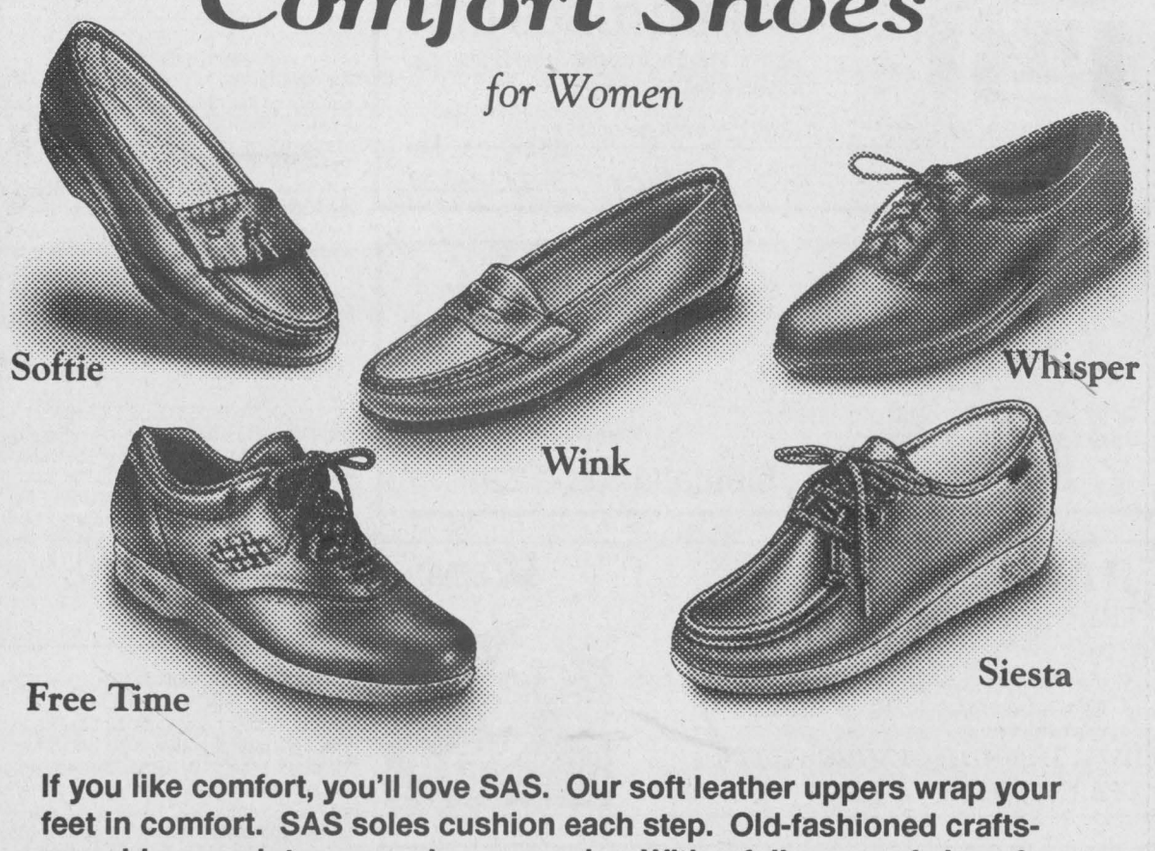

If you like comfort, you'll love SAS. Our soft leather uppers wrap your feet in comfort. SAS soles cushion each step. Old-fashioned craftsmanship goes into every shoe we make. With a full range of sizes & widths, we can fit you. Many styles to choose from including sandals and handbags.



$59.95
TREAT YOUR FEET
TO BETTER WORK BOOTS BY TUFMAC, GORRILLA, KAUFMAN, GREB OR BOULET, SIZES 4-13, CSA
LINDSAY & McCAFFREY GENERAL MERCHANTS
5546 MAIN ST., MANOTICK
TEL: 692-3368

Ryan's Restaurant
Hwy. 31
Winchester
Telephone
774-0544
TAKE-OUT SPECIALS
- Buy 2 Spaghetti or 2 Lasagne, Get 1 Free
- Buy 2 Subs (Ham, pepperoni or meatball), Get the 3rd One Free
- Buy a Large Pizza, Get a Small Pepperoni Free

(No substitutions)
These offers good until April 30, 1995

Bring this coupon with you
SPRING CHECK-UP & OIL, FILTER & LUBE JOB
Offer expires April 30, 1995
56-point automobile check list
Inspect the following items on the car - Report for any defects.
$35.95 Plus PST and GST
Courtesy car while yours is being serviced, with an appointment.
Includes 5 litres of 5-W-30 oil and filter on most North American cars.
Vans, imported cars and F250 trucks extra. Please call for an appointment, **821-1252.**

STEERING AND SUSPENSION
- ❑ Ball Joints upper
- ❑ Inner Shafts upper
- ❑ Tie Rod Ends inner
- ❑ Idler Arm
- ❑ Centre Link
- ❑ Steering Box
- ❑ Shocks front
- ❑ Springs front
- ❑ Ball Joints lower
- ❑ Inner Shafts lower
- ❑ Tie Rod Ends outer
- ❑ Pitman Arm
- ❑ Stabilizer
- ❑ Power Steering Leaks
- ❑ Shocks rear
- ❑ Springs rear

TIRES
- ❑ Left front
- ❑ Left rear
- ❑ Spare
- ❑ Right front
- ❑ Right rear

BRAKES
- ❑ Lining or Pads front left
- ❑ Drum or Disc right rear
- ❑ Master Cylinder
- ❑ Hand brake Operation
- ❑ Wheel Cylinder front left
- ❑ Wheel Bearing front left
- ❑ Power Brake Operation
- ❑ Brake Lines and Cables

ELECTRICAL
- ❑ Headlights
- ❑ Signal Lights
- ❑ Park Lights
- ❑ Horn
- ❑ Battery Condition
- ❑ Tail Lights
- ❑ Hazard Signals
- ❑ Licence Light
- ❑ Wipers and Washers
- ❑ Battery Gravity

EXHAUST
- ❑ Cross Over Pipe
- ❑ Tail Pipe

UNDER HOOD
- ❑ Belts, Condition
- ❑ Belts, Tension
- ❑ Cooling System
- ❑ Hoses - Radiator
- ❑ Hoses - Heater
- ❑ Motor Oil Condition

DRIVE LINE
- ❑ Manifold Heat Valve
- ❑ Muffler
- ❑ Hangers
- ❑ Transmission Leaks
- ❑ Centre Hanger
- ❑ Sway Bar
- ❑ U-Joints
- ❑ Differential Leaks
- ❑ Rear Axle Bearing Leaks

We'll give you the shirt off our back!
Petrie
Hwy. 31, Vernon 821-1252
Please bring this coupon with you
FORD QUALITY CARE Where the Quality Continues

cut
valuable coupon
WORTH $10. on the purchase of
SAS COMFORT SHOES
ONLY AT
VIMI SHOES
Moose Creek Mall
Moose Creek, Ont. Tel.: 538-2475
Coupon valid only until closing Saturday, April 1
One coupon per pair at regular price. Not in conjunction with Gold Cards
cut

SPRING SPECIAL
DA-MAUR CARPET CLEANING
19 Years Experience
Superior In-Truck Mount Steam Cleaning
Will Professionally Clean Your Whole House
(Excluding Finished Basements)
With Our Own Water Supply
REG. $90 **NOW $75**
(includes L.R., D.R., 3 Bd.R. (T.A.'s), 1 set of stairs & upstairs hall)
ON PRESENTATION OF THIS AD
CALL AND BOOK NOW
822-7031
Saturdays Available

Nordun Computers
448-1108
Limited Quantity Special
$1,750
Intel 80486DX2/66 with 8mb RAM
340mb HD and 1.44mb FD
On board SVGA with 1mb
2 serial ports and 1 printer port
14 in SVGA monitor, .28mm NI
101 keyboard/Mouse with pad
MS-DOS 6.2, Windows 3.1
DELIVERED AND INSTALLED
LEASE TO OWN PLANS NOW AVAILABLE
17C Industrial Drive Chesterville

SUMMERS
INSURANCE BROKERS INC.
GENERAL INSURANCE
WINCHESTER 774-2515 or 774-2519

FREE ESTIMATES
Barry's Painting and Wallpapering
BARRY FAWCETT
774-3227
594 MAIN STREET
WINCHESTER, ONTARIO
K0C 2K0

NORMAN W. STERLING, MPP
Carleton
QUEEN'S PARK OFFICE:
Room 160
Legislative Building
Queen's Park, Toronto
Ontario M7A 1A8
416-325-7770
Fax 416-325-7771
CONSTITUENCY OFFICE:
P.O. Box 535
1143A Mill St.
Manotick, Ontario K4M 1A5
Toll free 1-800-267-1020
Local 613-692-2403
Fax 613-692-0869

ERIC'S CARPENTRY SERVICES
• Window & Door Sales & Installation • Renovations & Decks
• Roofing, Siding & Soffit • Drywall
ERIC WINTER
LICENSED CARPENTER
CALL 989-2495
FREE ESTIMATES

RODGER BURNSIDE & ASSOCIATES LTD.
Income Tax Returns
Accounting and Bookkeeping
Financial and Tax Planning
Guaranteed Investments
and Mutual Funds
1738 Old Prescott Road
P.O. Box 130
Greely, Ont.
K0A 1Z0
Phone 821-2263
688 St. Lawrence St.
P.O. Box 728
Winchester, Ont.
K0C 2K0
Phone 774-2178

METCALFE
Custom Air Ltd.
Heating, Ventilation, Air Conditioning Installation
Heat Recovery Ventilator Installation, Custom Sheet Metal Work
Wayne E. Irven
RR3, Metcalfe, Ont., K0A 2P0 613-821-2554

TRIPLE B STRUCTURES LTD.
Butler Pre-Engineered Steel Buildings
Commercial and Institutional
WILLIAMSBURG, ONT. *Over 15 years experience*
Ralph Buter BUTLER office 613-535-2820

Metcalfe
PHARMACY
"Our personal touch makes the difference."
Pharmacist Ronda Hicks
Open Monday-Friday, 9:00am - 6:00pm,
Saturday, 10:00am - 3:00pm
8206 Victoria St., Metcalfe 821-1224

JOHANSEN
TRUCK & AUTO CENTRE LTD.
(Prop. Dave Johansen)
- Complete Radiator Service
- Commercial and Domestic Vehicles
- Motorcraft Batteries
HWY. 31, SOUTH OF WINCHESTER
TELEPHONE 774-2806
Krown Rust Control Systems

R&S CONSTRUCTION
WINCHESTER LTD.
New homes, renovations, roofing, general contracting
Fred Short 989-3674

ESSO
Don Powell Fuels Ltd.
• Heating Oil • Diesel • Gas & Diesel
• Budget Plan • Gasoline Keylock
• Automatic Delivery • Lubricants Facilities
Serving quality Esso products for nearly 40 years
116 Mary St., Kemptville 258-3343
Toll Free 1-800-267-1653

Classifieds

Professional & Business Directory

HAZEN MELDRUM LTD.
Ontario Land Surveyors
W.J. Johnston, O.L.S.
Resident Surveyor
610 ST. LAWRENCE STREET
P.O. Box 394
WINCHESTER, ONTARIO
Tel. 774-2414 Fax 774-2356
1-800-268-6915
37tfc

GARY BREYER
London Life Insurance
New Freedom 55
and Life Term to 100
No Load Mutual Funds
Residence: 543-3378
Morrisburg
37tfc

Notice

NOTICE
The winner of Happy Face Nursery School's 50/50 draw was Eileen Morgan. Congratulations.
51c

NOTICE
Taking orders for maple syrup from Ormstown, Quebec. 4 litre can, $35.40; case of 8, $37.99. Crossroads Variety, Winchester Springs, 774-3600.
51c

Services

ALCOHOLICS ANONYMOUS
If you want to drink that's your business. If you want to stop, that's ours. Call AA, 535-2418, 774- 3337 or 543-3484. For families of alcoholics (ALANON), 774-3337 or 543-3484.
28tfc

ELECTROLUX DEPOT
Now open Hwy. 31 Esso, Metcalfe Supplies, service and sales, free pick-up and delivery. Free service check on all makes and models. 821-2870, Debbie.
39tfc

VICTOR BROOKS & SON INC.
Tree services. Take downs, trimming, planing, stump removal, bucket truck, chipper rental. Free estimates. 535-2322.
45tfc

O'CONNOR MOBILE WELDING
Industrial, commercial, residential, specializing in heavy equipment repairs and farm equipment. Morewood, phone 448-3929, pager 780-7086.
50-5

Tender

MEAL TENDER
Tenders for meals at the Metcalfe Fair, Sept. 29 and 30 and Oct. 1, 1995 will be accepted by the Metcalfe Agricultural Society until 12 noon, April 10, 1995. Menus and costs for each meal must be submitted. We are also requesting a donation for the use of our dining hall. Lowest bid not necessarily accepted. For more information contact Debbie Gallagher, 821-0591. Send tenders to P.O. Box 29, Metcalfe, Ont., K0A 2P0.
51-52c

GROUND TENDER
Tenders for the contracting of ground in to and out of the Metcalfe Community Centre Arena, including removal of ice in preparation for ground, subject to the Township of Osgoode Contractor's Policy, will be accepted by the Metcalfe Agricultural Society until 12 noon, April 10, 1995. To begin after 8 am, Mon., Sept. 25 and removing ground by 8 am, Oct. 2, 1995. Lowest bid not necessarily accepted. Contact Debbie Gallagher, 821-0591, for more information. Send tenders to P.O. Box 29, Metcalfe, Ont., K0A 2P0.
51-52c

PORTABLE TOILET TENDER
Bids for the rental and cleaning of 15 portable toilets during the Metcalfe Fair (Sept. 28 - Oct. 1, 1995) will be accepted until 12 noon, April 10, 1995, by the Metcalfe Agricultural Society. Lowest tender not necessarily accepted. Contact Debbie Gallagher, 821-0591, for more information. Send tenders to P.O. Box 29, Metcalfe, Ont., K0A 2P0.
51-52c

RECOVERING OF AGRICULTURAL HALL TENDER
Tenders to prepare and paint the interior of the Agricultural Hall will be accepted until 12 noon, April 10, 1995, by the Metcalfe Agricultural Society. A site visit is scheduled for Mon., March 27, 1995, at 10 am. Work to be completed between Mon., May 1, 1995, and Sat., May 6, 1995. Lowest bid not necessarily accepted. Contact Debbie Gallagher, 821-0591, for more information. Send tenders to P.O. Box 29, Metcalfe, Ont., K0A 2P0.
51-52c

PAINTING OF GRANDSTAND TENDER
Bids will be accepted until 12 noon, April 10, 1995, by the Metcalfe Agricultural Society for cleaning and painting of the seats and floor of the grandstand. A site visit is scheduled for Mon., March 27, 1995, at 10 am. Work to be completed between May 1, 1995 and Sat., May 6, 1995. Lowest bid not necessarily accepted. Contact Debbie Gallagher, 821-0591, for more information. Send tenders to P.O. Box 29, Metcalfe, Ont., K0A 2P0.
51-52c

PSYCHIC ANSWERS
LIVE & PERSONAL RATED #1 IN CANADA INSTANT ANSWERS TALK LIVE 1-ON-1
LOVE GIFTED MONEY ACCURATE CAREER PSYCHICS
1-900-451-4055
24 HRS. $2.99/min - 18+

Tender

SEPTIC TANK PUMPING
The Metcalfe Agricultural Society will accept tenders for septic tank pumping, upon notice, at the fair (Sept. 28-Oct. 1, 1995) until 12 noon, April 10, 1995. Tanker capacity and cost per load must be submitted. Lowest bid not necessarily accepted. For more information contact Debbie Gallagher, 821-0591. Send tenders to P.O. Box 29, Metcalfe, Ont., K0A 2P0.
51-52c

Lost

LOST — Black and white mix Labrador male dog, reward offered. 774-0104.
51

Wanted

WANTED — Every Tuesday, healthy, Holstein bull calves. Top price for good young calves between 95-110 lbs. Deliver to Delft Blue Veal farm, Lightning St., Williamsburg between 10am-2pm. For prices of the week phone Walt at 543-2796 Monday nights after 8pm.
45tfc

WANTED — Good quality hay requied. Second cut alfalfa and timothy alfalfa mixed. Call 448-2653.
48-52

WANTED TO BUY — Old cars, trucks and vans for wrecking. Also scrap metal and machinery. Call Martelle's, Cardinal, 613-657-1683 or 657-4681.
51-13

WANTED — Baby carriage or pram with aluminum frame and large wheels; also a crib not older than 4 years. Please call 613-543-3989.
51

WANTED — Cash paid for antiques, old dishes, jewelry, picture frames, crocks and jugs. Phone 445-3884 before noon or after 6 pm.
51

WANTED — A nursing rocker, no arms, in good condition. Call 989-5381.
51

Help Wanted

JOB OPENING
Responsible person to open service station daily. Must be tidy, well-groomed, trustworthy and polite. Responsibilities: opening, serving gas, running cash register and credit machines, keeping store mopped and clean. Must be honest and sincere. Hours: Daily 5:45 am-9 am; Sunday, 9 am- 11 am; some evening work available, if desired. Would consider young homemaker or retiree. Minimum wage applies. Living quarters also available. Please send resume to Box G1262, c/o Winchester Press, Winchester, Ont., K0C 2K0.
50-51c

HELP WANTED — Eastern Ontario Pallets Ltd. is accepting applications for production employees. Please send resumes or apply in person. Eastern Ontario Pallets Ltd., 20 Mill St., Morewood, Ont., K0A 2R0.
50-51

HELP WANTED — Mature responsible babysitter (nanny) with references to care for 2 small children in our home. Harmony Corners area. Weekly, split shift, mornings 6-9 am and afternoons 4-7 pm. Hours variable but willing to guarantee minimum hours. Call 774-5620 after 7 pm.
50tfc

HELP WANTED — Agricultural Employment Services is looking for workers for summer employment on area farms. Please register now at 11 Industrial Drive, Chesterville or call 448-2311 or 1-800-463- 3106.
50c

HELP WANTED — Sitter or nurse required for ill patient at Winchester Hospital, evenings. Student or mature person. 1-613-523-3251 after 9 pm.
51

BUSINESS OPPORTUNITY
Tired of wondering if you still have a job tomorrow. Wonder no more. For information call 774-3905.
51-52

GENERAL OFFICE AND DESKTOP PUBLISHING
Ross Video, a manufacturer of high-tech products for the television industry, has an immediate opening for a position involving: production of preliminary promotional material/manuals, order entry, office supplies, mail, reception and general support. Qualifications include a high school diploma, excellent experience with word processing, spreadsheets and keyboarding, familiarity with office functions, high energy level, and ability to work independently. Knowledge of WordPerfect, Excel, AmiPro, Corel Draw and Access would be an asset. To explore this opportunity, please send your resume immediately to: Ross Video, 8 John Street, Iroquois, Ontario, K0E 1K0. Fax 613-652-4425.
51-52c

HELP WANTED — Licenced hairdresser required. For more information please call Mike at Mike's Beauty Salon, 821-1488, after 6pm 821-1497.
51tfc

KAREN'S HAIR STUDIO
Got Spring Fever?
Try a fresh, new look.
No appointment necessary
57 Hummel Street, Chesterville
448-2152

Help Wanted

HELP WANTED — Part-time bartenders and servers needed. Contact Daryl at 448-9108.
50tfc

Work Wanted

WORK WANTED — Barkley Plumbing and Heating. We specialize in Myers pumps and softeners. Service and installation of furnaces - wood, wood- oil, wood-electric, oil and electric. Paul Barkley, 989-2844.
39tfc

WORK WANTED — Sullivan Bros. Const. - Weeping bed installation; building movers; basements; hy-hoe excavator; dozers; trucking; loaders; fill; top soil; crushed stone. 448-2332.
34tfc

WORK WANTED — Carpentry, painting and wallpapering. Call Don Barkley, Inkerman, 989- 5460.
26tfc

WORK WANTED — Cleaning - commercial and residential. References. Reasonable rates. Satisfaction guaranteed. Stephen, 543-2927 or 543- 3695.
30stf

WORK WANTED — Nick Huttinga and Son Interior and Exterior Painting. 35 per cent off all labor. Free window cleaning with every job. Quality work. Guaranteed. 657-1446.
32tfc

WORK WANTED — Carpenter with over 12 years experience available for all your carpentry needs. Additions, renovations, decks, siding, roofing, windows, doors and more. Call Andrew Lamoureux, 774-5294.
46tfc

WORK WANTED — Will do housework, once a week or once every second week. Work guaranteed to your satisfaction. 774-5301.
50-51

LEONARD McLAREN MASONRY
Specializing in blocks, brick veneer, chimneys. Also repointing stone houses. Phone after 6pm, 1- 613-657-3316.
51-13

WORK WANTED — Relief milking, barn chores, tractor work, etc. Phone 1-613-489-2101 (Richmond).
51

WORK WANTED — Chimney cleaning and all types of masonry including brick, block and repairs. 448-2794.
51-2

For Rent

FOR RENT — Office space, 25 Main St., Chesterville. Available Aug. 1. Call 448-3256.
7tfc

FOR RENT — Office space, centrally located in Metcalfe. $385 per month, utilities included. 448- 3616.
36tfc

FOR RENT — Storage van trailers, 45 ft., by week or month. R.S. Allison and Sons Ltd., Winchester Springs, 774-3323.
37tfc

BUSINESS OPPORTUNITY
Garage bay to rent or whole garage with wash bay, fully heated, hydro and water supplied. For information call 448-2034 or 774-0902.
50-51c

FOR RENT — Approx. 20 acres plowed land for rent near Edwards, on Yorks Corners Road. Price negotiable. 2 bedroom apartment, available May 15. 821-3106.
51-52

Accommodation

FOR RENT — 2-bedroom apartment on Park Drive, Williamsburg. Secure building. Available immediately. Days, 652-4802; evenings, 652-2319.
43tfc

FOR RENT — 1-bedroom apartment in Winchester. Call 774-0938.
33tfc

FOR RENT — Look, 1 and 2-bedroom available in the growing community of South Mountain, between Kemptville and Winchester. Parking included. First and last months rent required. Discount for seniors. 989-1014.
29tfc

FOR RENT — Apartment, Linton Apartments, Winchester. Available Dec. 1. 774-2993. Please leave message.
30tfc

FOR RENT — 2-bedroom in Winchester, $470/month plus utilities. 774-0938.
49tfc

FOR RENT — 2-bedroom apartment on Ottawa Street. $525 per month, includes heat and hydro, free parking. Use of washer and dryer. Available April 1. 774-2094 or 794-0304, if no answer please leave message.
50-51

Accommodation

FOR RENT — 2-bedroom apartment in modern six- unit building, available March 1. Broadloom throughout, security entry system. Located on second floor with private balcony. Adult building without pets. $505/month, utilities and appliances extra. Call 1-613-448-2643 or 448-2804.
50tfc

FOR RENT — Bachelor apartment, furnished, $450/month, includes heat and hydro. Phone 774- 2920.
45tfc

FOR RENT — Large, 1-bedroom apartment in Winchester. Fridge, stove and hydro included. $500 per month. Available immediately. References required. Call 774-2327 after 7 pm.
48tfc

FOR RENT — 3-bedroom apartment, centrally located in Metcalfe, large yard, parking, no pets. 448-3616.
48tfc

PARK PLACE
2-bedroom apartment, fridge, stove, washer and dryer. Available immediately. Phone after 5:00, 774-3832.
49tfc

FOR RENT — 2-bedroom apartment available April 1, $585 per month, utilities included, at Sandy Mountain Campsite. 989-2100.
49tfc

FOR RENT — Recently remodelled 2-bedroom apartment, $525 per month, available immediately. Jack, 774-3990.
49tfc

FOR RENT — 2-bedroom apartment in Winchester. Available April 1. Phone 774-0060 or 774-3894.
50-51

PARK PLACE
2-bedroom apartment, fridge, stove, washer and dryer. Also, 2-bedroom townhouse. Available immediately. Phone after 5 pm, 774-3832.
51tfc

FOR RENT — 2-bedroom apartment in Winchester. Quiet street, easy to heat, has garage, $460 per month, plus utilities. Available April 1. 774- 3522.
51

For Sale

FOR SALE — Dry shavings, 3.25 cu. ft. or 4 cu. ft. R.S. Allison & Sons Ltd., 774-2925.
35tfc

POWER UP!
Let me show you how. Call Garnet at 821-3158.
17stf

FOR SALE — Premium grade wood pellet fuel, low ash, in plastic bags. R.S. Allison & Sons Ltd., 774-2925.
25tfc

FOR SALE — Shop at Flair With Fabrics for a good selection of fabrics, yarn, notions, ribbons, laces, trims, craft supplies and ready-made crafts. 18B Industrial Drive, Chesterville, 448- 9032.
41tfc

FOR SALE — Finch area, 70 acres, 1,000 ft. road frontage, $40,000; also 2 building lots, $15,000 each. 984-0263.
48-51

NOW ARRIVED
Lifetime
AC DELCO
BRAKES
Front Brake Pads, Installed, all cars
$119.49
(Plus taxes)
Lifetime Warranty
on pads and shoes
for front-wheel drive cars
Headlamps and Bulbs
75¢ & up
Call for best prices in town, before you buy!
PARTS GM SERVICE
The expert choice.
Drewery
Kevin Gowdy, Parts Manager
PONTIAC BUICK LTD.
WINCHESTER 774-2360

Classified Advertising Rates

All Classified Advertising Payable In Advance

20 cents per word, $4.00 minimum

Classifieds will be accepted by telephone, but must be paid by 10am Tuesday, for publication on Wednesday.

Tel. 774-2524

Classified Deadline: 10am Tuesday, for publication Wednesday

VISA

Classifieds

For Sale

FOR SALE --- Retail/wholesale monument manufacturer for quality and value. Monuments, markers, bronze, cemetery lettering. Kinkaid and Loney Monuments 1-800-749-0807, Gerald Holmes 774- 2665.
46tfc

ATTENTION CRAFTERS!!
Craft clearout — everything must go!! 30 per cent off already low prices. Sale starts March 1 — stock must be gone by month end. Where? **COUNTRY CRAFTS** at the **BRINSTON GENERAL STORE.**
48-52c

FOR SALE — House, rent to own, Savings Street, Williamsburg Township. $26,500 firm. Telephone 543-2924 between 9 am and 5 pm.
48tfc

FOR SALE — Dry stove wood by large or small quantities. Pick-up and delivered. 774-3661.
49-52c

FOR SALE — Piano sale! 15% off! Plus we pay the tax! Save $500 and up. Our pianos are worry free, guaranteed. Bench, delivery included. Terms available. Al's Piano Shop. 932-1825.
49-52

FOR SALE — White pine lumber, 1" thick, 7-12" wide, 8-12 ft. long, $.75 per board ft.; portable livestock grooming chute, $250 or best offer. 652- 1260.
50-51

FOR SALE --- Baseboard heaters, assorted sizes; electric hot water tank. 774-6108.
50-51

FOR SALE — 18" RCA satellite systems, $1,499. Digital, audio and video. 727-5102.
50-51

FOR SALE — House in Chesterville, 40 miles south of Ottawa, 3 bedrooms, bungalow, 1-1/2 car garage, paved driveway. Phone 987-5657.
51-1

FOR SALE — Box sled for behind snowmobile, fibreglass canopy, damaged in accident, with doors on side. Precision garden seeder. Call 448-2959.
51-52

FOR SALE — Restaurant with building in Iroquois Plaza. Fully licenced and equipped. Owner retiring. $79,000. 1-613-652-4021 between 11 am and 9 pm. Closed Mondays.
51-52

FOR SALE — Top quality clean like new, girls' and ladies' clothes, size 10 to 14, tops, shorts, slacks, blouses, jackets, dresses, suits, velvets, silks, summer cottons, 1 ultra suede coat (grey), 1 black velvet coat, velvet jacket, and more. Can be seen at 7854 Lawrence St., Vernon. Please call 821-2928.
51

FOR SALE — Horse cart, excellent condition, seats 6, plenty of cargo space, brand new harness. Asking $2,000. 989-2022.
51c

FOR SALE — Free delivery fresh cut hardwood, $125 bush cord; metal office desk, $50; Smith Corona electric typewriter, $50; 1982 Pontiac 2000, runs good, $300 firm. 774-1019.
51

FOR SALE — Truck camper; 14-ft. boat, motor and trailer; International dump truck, single axle; hay elevator, 30 ft., closed in; waterbed with 2 dressers. 989-2147, cellular 769-0123.
51-1c

FOR SALE — Super Nintendo with 2 controls, $100; remote control car, $100, or best offer. 774-3848.
51-52c

FOR SALE — Lawn tractor... why buy used? Pay $353.75 down for a new White 12 hp and $75.03/month for 24 months, OAC. Weagant Farm Supplies, Highway 43, Winchester, 774-2887.
51-8c

Automotive

NOTICE — We're at your service. Need a vehicle and the bank turned you down again! Call Car-o-line Autos, Chesterville, 448-2488. Your area leasing headquarters for new or reconditioned vehicles.
42tfc

FOR SALE — 1986 Jeep Comanche pick-up, 4 cyl., 5 speed. As is, $1,500 firm. 984-2700.
38stf

FOR SALE — 1984 Dodge Aries, in excellent running condition. Must be seen. Asking $550. Please call 821-0267.
50-51

FOR SALE — '83 Honda Accord, 4-door, runs great, as is, $250. or best offer. Phone 821-1556.
51

FOR SALE — '93 Plymouth Voyageur SE, 67,000 km., loaded V6, Phone 8 am - 5pm, 774-2703.
51-52c

FOR SALE — '88 Dodge Dakota 4 x 4, 165,000 km. Phone 8 am - 5pm, 774-2703.
51-52c

FOR SALE — '89 Olds 98 Brougham, 88,000 km., AC, stereo, PS, PB. Phone 8 am - 5pm, 774- 2703.
51-52c

FOR SALE — 1985 Cavalier, 4 cylinder, PS, PB, cruise and stereo, 104,000 km., mint condition. Phone 8 am - 5pm, 774-2703.
51-52c

Farm

FOR SALE — Shelled or rolled corn. Phone Tom, 448-3350.
35stf

FOR SALE — Good hay, large square bales; straw; big bags of shavings. Delivery available. 448-3188.
36tfc

Farm

FOR SALE — One 1859, 13-ft. straight cut head, U II reel from 540 combine, always stored inside. $2,700. Call 1-613-443-3926.
50-52

FOR SALE — Hay, square bales, no rain, stored in barn. Phone 989-5430.
50-51

FOR SALE — Cedar posts. Phone 448-3447.
51

FOR SALE — Square and round bales of hay. Call 489-2295 or 489-3789.
50-51

FOR SALE — Sprayer, 250 gal. Calsa, 30' boom, electric controls, also incorporation boom. 613- 347-2933.
51-2

FOR SALE — Order now, forage seed early booking. Rooney Feeds Ltd., 258-1567 Kemptville, 652-4382 Iroquois.
51-1c

FOR SALE — Soybean seed, $16.50/40 kilo bag. Crysler, 987-1134.
51

FOR SALE — Ca 100 single wrapped second cut balage bales, 4x4, 17-19% protein; 1 stove, used, good condition, $100. Call 984-0112.
51

FOR SALE — Large round bales of hay, second cut alfalfa. 774-2472.
51

FOR SALE — 150 acres of farm land, 2/3 tile drained, west of Winchester. 774-0015.
51-2

FOR SALE — One litter carrier, complete. 652- 4620.
51-52

FOR SALE — McLaughlin cutter in good condition, repainted and semi-reupholstered, $600. Two horse trailer, double axle, 7 ft. high. Needs work. $650. Call after 7pm, 989-3412.
51

Household

ELECTROLUX
March specials: All vacuum cleaners, uprights, canisters, centrals with parts, shampooers, new or used. Bags, filters and repairs. Apply to Sam Cowan, 925-3586; Winchester at 774-3932 or Kemptville at 258-2497.
48tfc

FOR SALE — RBS Buying and Selling Used Furniture. South Gower Industrial Park. Monday to Saturday 8am-6pm. 258-2613.
41tfc

FOR SALE — Electrolux Sales Service. Free demonstrations. Free delivery of supplies. Call Mitchell Cassell, 543-2140. See you at the Flea Market.
49tfc

FOR SALE — Used sewing machines, just overhauled. Can be seen at Clara's, Winchester, 774-3252.
51-52c

FOR SALE — 1 double aluminum sink with drain and trap. $25. Phone 774-3043.
51

FOR SALE — 1 upright Woods freezer, 17 cubic foot, nearly new, 774-3302.
51

FOR SALE — Antique piano. Call 774-0693 with best offer.
51-52

FOR SALE — Family size microwave oven with 800 watts of cooking power! With auto-defrost, preset popcorn, pizza and coffee settings. Six year warranty on Magnatron and two years parts and labor. On sale now for only $179. Smaller size just $159. John Witteveen TV Appliances Sales and Service, 448-2766, RR2, Chesterville (Dunbar).
51c

FOR SALE — Canadian Electric heavy duty automatic washers with or without exclusive "mini tub" to do small loads and save lots of hot water and soap! Matching GE dryers with large rack for drying running shoes, etc. Check it out now! John Witteveen TV Appliances Sales and Service, 448- 2766, RR2, Chesterville (Dunbar).
51c

Pets, Livestock

WANTED — Livestock. Old cows and crippled cattle. Fair price. Cash. 657-1114, 657-4631. Martelle Livestock.
49-51

FOR SALE — Polled Hereford yearling bulls, ready for service. W.E. Horner, Brinston, 613-652- 2460.
50-51

FOR SALE — Good producing cows, fresh 2 months. Phone 448-3712.
51

FOR SALE — Bull for sale, Dam VG Starbuck, sired by Grant. Call 774-3309.
51

FOR SALE — Service age bull sired by Gracin Royal with index M11, F8, P12, FC14. Dam GP Blackstar with BCA 226 274 246, 2nd dam VG, 3rd dam VG. Phone 774-2462.
51-52

FREE — 2 female pups, free to a good home. 445-5317.
51

Recreational

FOR SALE — 1992 Harley XLH 1200, 10,000 km, excellent, $9,500 firm. Serious inquiries. 984- 0057 after 6pm.
50-51

FOR SALE — 1992 Polaris 350L 2x4 ATV, 1,400 miles, bought new in April 1993. 774-2472.

Recreational

FOR SALE — 14 foot aluminum boat and trailer with 9.9 Johnson motor, fish finder, live well and too many other accessories to mention, $2,000 inclusive. Call 989-3192, leave message.
51

Birth Notice

GAUDET — Peter and Marc are happy to announce the safe and early arrival of Steven Gerard on Wed., Feb. 22, 1995, weighing 6 lb., 1.5 oz. Proud parents are George and Angela. Proud grandparents are Henrica Verspeek of Winchester and Adolphe and Therese Gaudet of Apple Hill. Special thanks to doctors Rosenquist and Flowers, Bev Shortt, Lorraine Southin and maternity staff at WDMH. A very special thank you to Pat and Cheryl Lynch for looking after Peter and Marc.
51

Card of Thanks

CARD OF THANKS — I would like to thank anyone who visited, sent flowers, cards, phone calls and to Rev. M. Atkinson for his kinship of prayer while I was in hospital and since coming home.
— sincerely, Violet Bellinger
51

CARD OF THANKS — On behalf of the Winchester Lions Car Rally I would like to extend our sincere appreciation to the many businesses who donated prizes to our rally. Special thanks to all the participants who made this year's rally a success.
51c

In Memoriam

THOMPSON — In loving memory of our dear daughter and sister, Tracy Dawn, who left us so suddenly on March 23, 1979.
Today the sun shines down
On a grave not far from here,
where someone sleeps we could not save,
And always loved so dear.
Our thoughts are often with her,
Her place no one can fill,
In life we loved her dearly,
In death we love here still.
If roses grow in heaven Lord,
Please pick a bunch for us,
And gently place them in her arms,
And tell her they're from us.
— Forever in our hearts, till we meet again,
Mom, Dad, Brothers and Sisters
51

STEWART — In loving memory of my wife, Lena, our mother and grandmother who left us March 23, 1994.
God saw you were getting tired,
When a cure was not to be,
So He wrapped His arms around you,
And whispered, "Come to Me".
You didn't deserve what you went through,
And so He gave you rest,
God's garden must be beautiful,
He only takes the best.
— Love, Arrington, Ralph, Shirley, Joyce, Gordon, grandchildren and great grandchildren
51

THOMPSON — Beryl (Gramma).
March 24th, a year ago today,
Reminds us of the loss of a very special lady,
Your favorite flower was a pansy,
And to us you were sweeter than candy,
You had a smile for everyone
You had a heart of gold
You left the sweetest memories
This world could ever hold.
— Fondly remembered, Denise, Ross and boys
51

Coming Events

BINGO
Special $1,000 jackpot, April 6. Bingo every Thursday night, Matilda Hall, Dixons Corners. Minimum $500 jackpot goes every week. Bonanza. Doors open at 6 pm, games start at 7 pm. Sponsored by the Iroquois-Matilda Lions Club. Sorry no admission under 18 years of age.
49tfc

SUNDAY BRUNCH
At the Country Kitchen 9:30 am-2 pm, adults $6.95; children under 8, $2.95. Now available: No smoking dining room. 774-2417.
12tfc

LIONS BINGO
Every Monday night at the Winchester Lions Club. Door open 6:30 pm, $600 jackpot, consolation prize $250. All welcome.
27tfc

DUNBAR RECREATION BINGO
Will be held Sun., March 12. Doors open at 5:30 pm. Bingo starts at 7 pm. All players must be 18 years of age and older.
48-51c

SANDERS MAPLE PRODUCTS AND PANCAKE HOUSE
Hwy. 43, Finch
Will be open for the syrup season daily starting March 4 to April 30, Weekdays 9 am - 5 pm; weekends 8 am - 6 pm. Phone 1-613-984-2368.
48-53c

15th ANNUAL RUSSELL BROOMBALL TOURNAMENT
Russell Arena, March 24, 25, 26. Over $2,000 in cash prizes. Mixed open tournament - Friday night. Men's, ladies', old timers - Saturday and Sunday. $2.00 per day includes broomball and dances. Dances - Friday night, "New Hot Country Night". Saturday night - tropical night. 9 pm-1 am. Age of majority. For further information contact Bruce Armstrong - 445-3288.
51c

REOPENING OF BINGO
March 28, **(Williamsburg Legion).** Jackpot and bonus game guaranteed to go. Doors open at 6 pm. Bingo starts at 7:30 pm.
50-51c

Coming Events

DUNBAR RECREATION BINGO
Will be held Sun., March 26. Doors open at 5:30 pm. Bingo starts at 7 pm. All players must be 18 years of age and older.
50-51c

SPRING LUNCHEON
Winchester Chapter, No. 310, O.E.S. at Henderson Hall, Church Street, Winchester, on Sun., March 26, 12 noon to 2 pm. $5 at the door.
50-51

REGISTRATION
Chesterville/Winchester Ladies Ball Hockey registration, Thurs., March 30 and Thurs., April 6, 8:30 pm, Chesterville Arena. Goalies and players 18 and over needed. Please return shirts when you register. Registration fee $50 (+10 ticket draw) $60 **(due registration night).** For more information, Kim Simms at 448-3664 (home) or 448-2852 (work) or Jackie Boulanger at 448-2141 (home) or 448-2383 (work).
50-51

DELICIOUS HAM SUPPER
With all the trimmings, Wed., March 29, 4 to 8 pm. Avonmore Community Centre, sponsored by St. James United Church. Live entertainment, clown for the young and the young at heart! Adults & teens, $7; 5 to 12 years, $3.50; pre-schoolers, free. Come and help us step into spring!
50-51

MIXED PARTY
Paula Bellinger and Jeff McAuley, Sat., March 25 at the Greely Legion, Mitch Owens Drive. 9 pm - 1 am. For tickets call 821-2580, 565-6535.
51

BROADCLOTH
$2.99 metre. At Clara's Dressmaking and Tailoring, 493 Main St., Winchester, 774-3252.
50-52c

ANNUAL PLOT OWNERS MEETING
Springhill Cemetery, April 3, in the chapel, 7:30pm.
51-52c

20TH ANNIVERSARY DANCE
Happy Face Nursery School's 20th anniversary dance featuring the Fabulous Edsels at Chesterville Community Centre on Sat., April 8. For more information contact Cindy at 448-1322.
51c

DUNDAS TOURS
April 19, 1995 - Fun Day at the Montreal Casino. Depart Dundas Tours at 8 am and return around 7:30 pm. Price: $23 tax included. For more information or booking call or visit:
Dundas Tours
Carman Road, Iroquois
613-652-2005
51-2c

SPRING DANCE
Sponsored by Williamsburg IOOF on Sat., March 25, 9 pm-1 am. Dennis Whitteker and Easy Country Band.
51

MAPLEFEST PANCAKE BREAKFAST AND BRUNCH
At Vernon Recreation Centre, Sun., April 9, 8 am-1 pm. All you can eat. Adults $3.50, children under 12 $2. Sponsored by Vernon Recreation Centre Board with support from Vernon Recreation Association.
51-1c

FASHION SHOW
Sat., March 25 at 1:30 pm, Matilda Township Hall. Sponsored by the Matilda Pastoral Charge.
51

Coming Events continued next page

FOR SALE
- Wall Vases
- Pink & Green Depression
- Occupied Japan
- Bavarian Tea Set
- Two Chests of Silverware

Russell Antiques, Collectables and Crafts
91 Mill Street, Russell, Ont.
HOURS: Open noon to 6 pm; Friday noon to 8 pm; Closed Sunday & Monday

CHICK DAYS
Meat Birds available
April 20,
May 15,
June, July, August
Pullets.....60¢
Mixed.....70¢
Cockerels.....80¢
Turkeys & Layers
Available in May
For orders call
C&L FEEDS
Winchester
774-3538
Dixons Corners
652-4875
1-800-267-8142
Chesterville
448-2161

Fasteel's T.M
NEW LINE
Croissants .....75¢
Danish .....75¢
Puff Pastry $1.00
2-1/2 hours notice required for pickup
STARTING MARCH 17
Freshness, quality & service
(Closing for vacation April 13-27)
Chesterville
448-2598
Prop. Heather Parent

Woodworking Classes
Thursday evenings from March 30th
6 Week Sessions
$60.00
Prepared and personal projects
Limited & pre enrollment
Gordon MacDonald
448-2121 Evenings
774-1140 Days
Willie's Woodworking
Winchester

Bruce R. Kerr
Insurance & Investments
GICs & RRSPs
Today's best rates are:

ANNUAL RATES
3 years 5 years
7 875% 8 125%
30 days 7 3%
Some minimums may apply. Rates subject to change.
456 Main St. E., Winchester
Telephone 774-2456
Federation of Canadian Independent DEPOSIT BROKERS

CORRECTION

*We wish to draw your attention to the following error in our current **"Early Spring Car Care Catalogue"***

Page 3: The illustrations for the wash brush, 39-8540-6, **and soap sudser,** 39-8544-8, **should be transposed.**

*We wish to draw your attention to the following errors in our current **"1995 Annual Catalogue"***

Page 114, Items #7 & 8 on the hacksaw illustration should be transposed.

Page 171: Catcher/Blocker Set, 83-2465X **is not a "Patrick Roy" item.**

Aluminum Stepladder: Illustration #7 on page 30 and illustration #5 on page 31 should be transposed.

Page 259: Zinc 2,000 lb. Trailer Hitch Ball, 40-6557-4. **Catalogue should read: 9.99,** not 7.99. **Zinc 3,500 lb. Trailer Hitch Ball,** 40-6559-0, **catalogue should read: 10.99,** not 8.99.

*We wish to draw your attention to the following errors in our current **"Spring Fix-up Sale"** flyer*

Page 1: Supercycle Bike Helmet, 73-0221X, flyer reads: Reg. 19.99, Sale 11.99, Save 40%. **Should read: Reg. 16.99, Sale 11.99, Save 5.00 and helmets are discontinued, while quantities last, no rainchecks will be issued.**

Page 7: Programmable Thermostat, 52-8899-0. **Flyer should read weekends, not 8 weekends.**

Page 10, Item #4: Vision Finder/Driver, 99-5620-0, **flyer should read 6.99, not 9.99.**

Page 9, Item #4: 2-pc. Toilet, 63-5202X, **is not by American Standard, nor is it made in Canada.**

We sincerely regret any inconvenience we may have caused you.

Canadian Tire Associate Store
Williamsburg 535-2845

ARTHUR THOM ELECTRIC LTD.
24 HOUR SERVICE
SINCE 1949
LENNOX
AIR CONDITIONING • GAS HEATING
SHEET METAL • DUCT CLEANING • REFRIGERATION
REFRIGERANT RECLAIMING
• LICENSED SERVICE PERSONNEL •
MasterCard VISA
HWY. 31, WILLIAMSBURG
535-2720

Goss, McCorriston, Stel
BARRISTERS • SOLICITORS • NOTARIES
Civil Litigation • Family Law
Residential & Commercial Real Estate
Mortgages & Financing Arrangements
Business & Corporate Law • Wills & Estates
203-2430 Bank St. *(at Hunt Club)* **738-0023**
OTTAWA

1949 FAWCETT'S 45th ANNIVERSARY WINCHESTER, ONTARIO 1994
JEWELLERY
Rings, watches, gold jewellery and gifts
HERITAGE HOUSE
Keirsteads, collectables, theme rooms, Acorn Tea Room
ORGANS & PIANOS
Roland pianos, church organs and home organs
SUITE ONE
Reasonable, centralized, deluxe accommodation
For more information call 613-774-2205

VISA
For your added convenience, Winchester Press will now accept Visa for payment of your telephone classified ads and subscriptions.
WINCHESTER PRESS
545 St. Lawrence Street, Winchester
774-2524

Classifieds

Coming Events

CRAFT SALE
Just in time for Easter and Mother's Day! Morrisburg & District Arts and Crafts Association Spring Craft Show and Sale, Fri., March 31, noon to 9 pm; Sat., April 1, 10 am to 5 pm. Royal Canadian Legion, Morrisburg. Come see the handcrafted excellence produced by local artisans of Eastern Ontario. Free admission. Lunch available. Craft demonstrations. Door prizes. Association contribution to Winchester District Hospital.
51-52

MUSIC IN BRANSON, MISSOURI
A fun tour with Dundas Tours. Six shows and several meals included. Lunch cruise on the Branson Belle and more. Price $819 PP Cdn. Call or visit:
Dundas Tours
Carman Road, Iroquois
613-652-2005
51-52c

YUK YUK'S COMEDY SHOW AND DANCE
Mountain Township Lions Club presenting Yuk Yuk's Comedy Show and Dance, April 1, 8:30 pm. Mountain Township Agricultural Hall. Tickets $8. Available from any Lions member or call 989-2203.
51-52c

SPRING TONIC
WSA-Winchester presents "Spring Tonic", Tues., April 4, Berwick Community Centre, 9:30-3:00. Tickets, $10 (lunch included); deadline, March 29. Discover your true personality through "True Colors"; enjoy a "fun" auction. Tickets: 774-3356; 989-5714.
51

WILLIAMSBURG FIRE DEPT. SPRING DANCE
Sat., April 8, Matilda Community Hall, Dixons Corners. 9 pm - 1 am. Music by Mickey and Gary Code. Admission $15/couple, $8 single.
51-52c

MOUNTAIN COMMUNITY CENTRE ANNUAL MEETING
March 30, at Mountain Community Hall at 7:30 pm. Everyone welcome.
51c

PATTERSON'S SPRING DELIGHTS
Edwards Sugar Bush and Pancake house and more... hay rides, play barns, farm animals to feed and touch. For individuals and school groups needing info, call 821-1266.
51c

THE FAMILY COALITION PARTY OF ONTARIO
Plans on running a candidate in the upcoming provincial election in the riding of Carleton which includes West Carleton Township, the city of Kanata and the Townships of Goulbourn, Rideau and Osgoode. There will be an information meeting on the Family Coalition Party at the Beaverbrook Community Centre in Kanata on March 30 at 7:30 pm. For more information, please contact Janne Campbell at 832-4290.
51

RYAN'S RESTAURANT
Seniors 15% discount on lunch and supper specials only. Table of 6 and more, get a complimentary birthday cake. Hwy. 31, Winchester, 774-0544.
51c

MIXED PARTY
In honor of Angele Leroux and Leo Vanderlaan, Fri., March 31 at 8 pm - 1 am, Winchester Community Centre. Shad's Disco. Age of majority.
51-52

OSGOODE HOCKEY LEAGUE FINAL GAME AND DANCE
Sat., March 25 at Osgoode Arena. Game: 8 pm-9:30 pm. Dance: Upstairs in arena hall, 8 pm-1 am. DJ. Age of majority only.
51c

JUMPIN' JACKS
New style pizza now available for take home: 6" single, $2.99 to $4.99 or 12" double for $7.99 to $12.99 (all taxes included). We have replaced our previous menu sizing and pricing. Pizza and salad for two in dining room from $9.99 (plus applicable taxes). 448-3434, Hwy. 43 and Dunbar Road.
51c

Yard Sale

GARAGE SALE
Fri., March 24, 9 am, 112 Main St., Morewood. Children's toys, double spool bed, good variety of children's books and other books, trinket boxes, dishes, antiques, pictures, etc. Rain date March 31.
51

Auction Sale

ESTATE AUCTION
THURSDAY, MARCH 30
commencing at 6 pm
McHaffie Auction Hall, Morrisburg
Complete household, furniture, appliances, glassware, miscellaneous. Complete listing next week.
-AUCTIONEER-
Sheila McHaffie
Mastercard and Visa accepted
51c

Dundas D.H.I. Annual Banquet
Friday, April 7/95
Matilda Twp. Hall
Social Hour: 7:00 p.m.
Dinner: 7:30 p.m.
Live Music Featuring:
Dayton & Eric
$15.00 per person
For Tickets Contact:
Brian Vandenberg: 774-0207
Rita Velthuis: 989-2779
John Westervelt: 652-4241
Cheryl Lynch: 448-2819

Auction Sale

AUCTION SALE
FARM MACHINERY, HOUSEHOLD EFFECTS AND SOME ANTIQUES
6492 Malakoff Road, 3 miles west of North Gower or 8 miles south of Richmond. Watch for auction signs.
SATURDAY, APRIL 1
commencing at 11:30 am
Farm machinery: John Deere 2010, 47 hp diesel tractor; New Holland 310 baler; New Holland 456 mower, 7'; New Holland 7' conditioner; New Holland 55 side rake; John Deere 965 wagon; manual stooker; New Holland 36' hay elevator, smoker, solid bottom; Kverneland trip beam 3-furrow 12" bottom plow; International 9 cultivator, 8.5'; John Deere FB 13-run grain drill with 2 grass seed boxes; 5-section diamond harrows; 3-section 8' roller; Calsa 100 gal. sprayer, 20' boom with hand nozzle; 3-pt. hitch fertilizer spreader, 600-lb. capacity; 20' by 4" grain auger; Wisconsin 2-cyl. gas engine; dump trailer box, PTO driven pump, approximately 5-ton capacity; J. Fleury 13 walking plow; electric cement mixer; Sears 5 hp compressor, 150 lb. maximum pressure cutoff; farm gates; used page wire; 7' steel posts; approximately 30 sheets of galvanized roofing, 20' lengths; quantity dressed lumber, spruce and birch; Mastercraft 5 hp riding lawn mower; Lawn Boy 21" push mower.
Note: This machinery is in excellent condition and has always been well maintained and stored indoors.
GUNS: FAC required. Steven's 25-gauge, model 1915 pump action rifle; Cooey 22 rifle; HW Cooey 12- gauge shotgun.
Household and antiques: Admiral 24" stove; Kenmore automatic washer; kitchen set; 6 wooden chairs; end tables; 2 parlor chairs; dining table with leaves, 3 chairs and matching buffet; writing desk with bowed glass door; 2 chests of drawers; dresser with mirror; stained glass light fixture; pictures; trunk; weight lifting set; African artifacts, paintings, spears, swords, shields; bamboo patio set with cushions; other unlisted items.
TERMS - CASH OR CHEQUE WITH PROPER ID
PROPRIETOR
W. Garry Montgomery
-AUCTIONEER-
Carson Hill, 821-2946
Stewart James, 445-3269
51-52c

AUCTION SALE
MACHINERY, FARM, HOG BARN AND HOG EQUIPMENT
6-1/2 miles west of Kemptville or 5 miles east of Merrickville on Hwy. 43
SATURDAY, APRIL 1
commencing at 12 noon
Ford TW2D, 4 wheel drive, 2,600 hours; JD #7000 corn planter, 4-row, with monitor; Nuhn manure tank, 3,000 gal.; Nuhn manure pump, used two seasons; Nuhn 3-tooth injectors; International 4- row cultivator with shields and guides; Will-Rich #2900, 5x18" auto reset; International #4500 cultivator, 28'; Bush Hog #590 chiesel plow; cement mixer, 3-pt. hitch; Brandt grain auger, 8"x52'; Allied harrows; Turnco trailer sprayer; 18.4x38 duals, like new; Cockshutt trailer mower; tiller, 5 hp; DB backhoe, 3-pt. hitch, with bucket and clam; 25 kw generator with pole switch; post hole auger; moisture tester; DMC #40 grain cleaner and auger; fertilizer spreader, 3-pt. hitch; 2- horse, 5th wheel trailer; 24' stock trailer, 5th wheel; 13 farrowing crates; Farmatic 6 compartment mill with suction hoppers and 7 hp blower; 56 dry sow stalls, open front and back; plastic and cement slatted floors; 2 water medicators; heat lamps; feeders; hog scales; grain bin, 150 ton, aeration floor and fan; Brock 125-ton dryer bin, 10 hp dryer, 2 DMC augers, 6" unloading auger, spreader; grain bin, 30-ton bin; hopper bin, 6 ton; Arctic Cat snowmobile; 30-6 Browning rifle; 12-gauge Ithaca shotgun; plus wagon load of small items.
Hog barn to be moved: 130'x30', 12' waffle slats, open front.
Farm: To be sold at 2 pm. 92-acre farm with house and barn, approximately 80 acres tiled. For appointment to see call 258-5173. Reserve bid. $5,000 certified cheque down day of sale, balance when deed is received.
Note: All items in good condition. Auctioneer and owner not responsible for accidents.
Refreshments available
TERMS - CASH OR GOOD CHEQUE
PROPRIETORS
Bob & Joan Charlebois
RR1, Oxford Mills, Ont.
258-5173
-AUCTIONEER-
Murray Blair
Avonmore, Ont.
613-346-5568
51c



Auction Sale

AUCTION SALE
SATURDAY, MARCH 25
commencing at 12:30 pm
On the property of Wilfrid Boulerice, 1094 Ch. de la Sucrerie (1 mile), 2 miles west of Casselman, Ont., along railroad track (follow signs).
To be sold: Modern and antique furniture, dishes, manual and electrical garden and carpenter tools, 4 gas lawn mowers (different models), etc... as listed below:
Furniture: GE fridge and stove, almond, in good condition; Moffat washer and dryer, white, bought 6 months ago, just like new; plenty of dishes, glasses; pots and pans; electrical meat grinder; electrical accessories; 2 La-Z-Boy chairs; antique wooden chairs and small tables; couch, beige; pictures; frames; nice bedroom set, double bed, 2 dressers, 2 night tables, 2 lamps; single bed with new box spring and mattress; other dressers; mirrors; card table and chairs; 15 white patio chairs; patio set, umbrella, table and 5 chairs; box of new parts for Kirby vacuum; used clothes washer, good; wringer washer; chrome kitchen set, table and 4 chairs; stainless steel tub; cedar chest; etc.
Tools and others: Small lawn seeder; 4 gas lawn mowers, different models; bench saw; 2 trimmers; shovels; rakes; forks; welding box; tool boxes; many other boxes; grinder; 1/2 hp motor; box of car jacks; Shop Vac, needs new brushes; 14' aluminum ladder and 1 stepladder; 9 bags of lawn soil and other fertilizer for garden or lawn; Rototiller, 5 hp, 12.5 MTD; picnic table; 2 wheelbarrows on rubber; lots of lawn hoses and nozzles; lawn ornaments and many other items to long to mention.
TERMS - CASH OR CHEQUE WITH PROPER ID
Canteen and washroom on site
Note: In case of bad weather, auction will be held under a tent.
PROPRIETOR
M. Wilfrid Boulerice
613-764-5748
51c

Happy 87th Birthday "Great" Grandpa
(March 21)



Hugs and Kisses
Ryan and Kaitlyn

The Steering Committee of the United Counties'
(Stormont, Dundas & Glengarry)
Waste Management/ Master Plan Study
will hold its next meeting on
Thurs., March 30, 1995,
at **10:00 am**
at the County Building,
20 Pitt Street, Cornwall, Ontario.
This meeting is open to the public.
For more information call Jim Campbell, Acting Study Co-ordinator, at 938-6112 or if long distance call 1-800-267-2538.

WASTE MANAGEMENT OPEN HOUSE

The United Counties of SD&G cordially invite the public to:
The Glengarry Sports Palace
McDonald Blvd.,
Alexandria, Ontario
Wednesday, March 29, 1995
2:00 pm - 5:00 pm
7:00 pm - 9:00 pm

WHY SHOULD YOU GO?

- Talk one-on-one and have your concerns heard by plan consultants, county reps and Ministry of Environment and Energy
- Walk through informative visual displays
- Become more informed to better understand the process

For more information call 613-938-6112 or 1-800-267-2538.

UNITED COUNTIES OF STORMONT, DUNDAS AND GLENGARRY
Waste Management Master Plan
20 PITT STREET, CORNWALL, ONTARIO K6J 3P2
TELEPHONE 613-938-6112 FAX 613-936-2913

The Stormont, Dundas & Glengarry Green Works Centre & PLC Committee are sponsoring a

Public Information Meeting

regarding
Waste Diversion Opportunities

Guest speaker:
Diane Van de Valk
Waste Wise Reuse Centre
Halton Hills, Ontario
7:30 pm
Thursday, March 23, 1995
Best Western Hotel
1515 Vincent Massey Drive, Cornwall, Ontario

For further information contact **Elena Kapila at 613-938-6112 or 1-800-267-2538.** Co-sponsored by the SD&G Greenworks Centre and The Waste Management Master Plan Public Liaison Committee.

The Morrisburg & District Chamber of Commerce
calls for all members to attend the

ANNUAL GENERAL MEETING

Tuesday, April 4, 7:30 pm
at the Howard Johnson Hotel, Morrisburg

The agenda will include officer and committee reports and the election of the 1995 board of directors. The nominating committee shall nominate a slate of twelve members to the board.

1995 memberships will be available.

A social evening will be held later in the month.

For additional information call 613-543-3443.



The Corporation of the Township of Osgoode

1995-1996 Metcalfe & Osgoode Community Centres ICE TIME

Applications in writing for ice time for the above-named centres will be accepted until May 1, 1995. Please quote time and day giving preference and second choice.

Send applications to:

Township of Osgoode
P.O. Box 130, Metcalfe, Ontario K0A 2P0
Greg Holmes, Arenas Manager

GUILDCREST HOMES™

Subcontract Work Available in Ottawa Valley Area

Concrete foundations, plumbing, electrical heating and air conditioning, hardwood floor and oak railings. Also crews capable of modular home assembly (skilled in framing, drywall, flooring and siding).

Send resume to:

Guildcrest Building Corporation
P.O. Box 10, Morewood, Ontario
K0A 2R0
Attention: Don Young

The Corporation of the Township of Osgoode

Tenders for 1995 Grass Cutting

Information to Bidders

The Township of Osgoode is calling tenders for grass cutting and minor maintenance of various small parks and other township-owned lands for the 1995 season. Specifications for locations and areas are available at:

Township of Osgoode
8243 Victoria Street
P.O. Box 130
Metcalfe, Ontario
K0A 2P0

Tenders will be received by the township clerk until 12:00 noon on Thursday, April 13, 1995.

The Corporation of the Township of Matilda

TENDERS

Sealed tenders, on proper forms plainly marked as to contents, will be received by the undersigned up to **12:00 pm, April 5, 1995** for the following from May to October:

1. **Park Maintenance,** including grass cutting, trimming, garbage pickup and removal and also ball diamond care* at the following locations, Brinston Memorial Park*, Loyalist Park, Glen Stewart Park, Bayview Park and Dundela Park.
2. **Cemetery Maintenance,** including mowing, trimming and minor grounds repairs for the cemetery south of Dixons Corners and the cemetery on the west side of County Road #1 north of Hainsville, Monument at Hainsville and Cairn at Dundela.

Lowest or any tender not necessarily accepted.

Reference required.

W.E. Horner
Clerk-Treasurer

Eastern Ontario Spring Classic

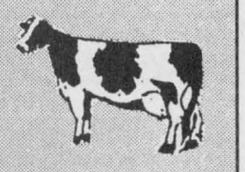

Saturday, April 1
11:00 am
A.M. Barr Arena, Kemptville, Ont.

110 REGISTERED HOLSTEINS SELL INCLUDING:
- **20 outstanding young milk cows, springing or fresh (some show prospects here)**
- **20 bred heifers due for summer and fall production (Preludes, Lindys & Astres)**
- **70 show-age calves with full pedigrees and top sires (hand-picked for type, production and pedigree - many top 4-H prospects)**

NOTE: Donated semen sale at 10:45 am with semen from the top sires marketed in Canada

OPEN HOUSE FRIDAY EVENING
Sale sponsored by the 10 county Holstein Clubs in Eastern Ontario
OFFICIAL CATALOGUES AVAILABLE

SALE MANAGER:
Hugh Fawcett Auctions, Winchester, Ont.
613-774-3363 Fax 613-774-5537
Sale ring telephone 613-762-5642

Classifieds

CLASSIFIED MARKETPLACE

"Advertise Across Ontario or Across the Country"

BUSINESS OPPORTUNITIES

MAJOR PROVEN Canadian Company expanding into Europe. Huge profit potential distributorships available. Call to see if your European connection qualifies. 1-800-578-2748.

CAREER TRAINING

COUNSELLOR TRAINING Institute of Vancouver offers correspondence courses for the Certificate of Counselling studies to begin March 30. For brochure phone: 1-800-665-7044.

FLEA MARKETS

SMITHS FALLS FLEA MARKET 613-283-8448 every Sunday 9am-5pm year round. A real inside flea market, good clean merchandise from crafts to collectibles, solid wood furniture.

HELP WANTED

REMOTE MOUNTAIN RESORT hiring for summer. Numerous hotel positions available. For application send self-addressed stamped envelope to John Galt, Glacier Park Lodge, Rogers Pass, B.C. V0E 2S0.

SALES HELP WANTED

$ATTENTION STUDENTS$ make a lot of money selling chocolate bars . NEW $2.00 PRODUCTS. Nothing to pay in advance, fast delivery 1-800-38-DELUX .

MUTUAL FUND SALES REPS. Highest payout, solid back office support with CCB system, ready now for T +3 settlement. Multi Mutual Inc. 1-800-663-2318 or fax (416) 225-9715.

LIVESTOCK

MINIATURE HORSES. AMHA/MHAC Reg. Proven breeding stallions. 32" Sorrel, broke to ride, and 30" Golden Palamino mares, and yearlings also available. Show quality. (519) 334-3665.

MUSICAL INTEREST

LEARN TO PLAY Musical Instruments the new, easier way, with Self Teaching Video Tapes. Free catalogue. Best prices on all musical instruments. Musicare Inc. 1-800-361-3323.

PAY TELEPHONE SERVICES

(*A cost will be incurred.)

LIVE PSYCHICS. Police use us...Harness your destiny. Your present and future revealed. *Love*Success*Money. Find out now. Call 1-900-451-4055. $2.99/min. 18+.

ARE COLLECTION AGENCIES HARASSING YOU, or demanding you pay more than you can afford? Fight back! Get informed! Know your rights! Call 1-900-870-1160. $3/min. 18+.

LIVE PSYCHICS 1 ON 1. $3.98 /minute. Must be 18+. 1-900-451-3004, Ext. 507. Touch Tone Phone Entertainment purposes only.

AS SEEN ON TELEVISION. Karen Walsh and her gifted psychics will answer all your questions. Love, Health, wealth, future, past, present. 24 hours! Call now! 1-900-870-1011. $3.99/minute. 18+.

NFL FANS - O.J. SIMPSON GUILTY? Direct From Master Psychics! Call And Find Out Now! 1-900-451-3530 Ext. 4555 $3.99/min. 18 yrs and older. Procall Ltd. (602) 954-7420.

PERSONALS

REDUCE CREDIT CARD payments by consolidation. Loans $2,500 to $25,000 arranged by phone. Employment, good credit rating required. (613) 828-8284 anytime.

SCHIZOPHRENIA DIGEST. Magazine for schizophrenia sufferers, care-givers. Personal profiles, letters to editor, pharmaceutical updates, pertinent articles. Free January issue 1-905-994-0302 write Magpie Publishing, 176 Catherine St., Fort Erie, Ontario L2A 2J5.

REAL ESTATE

GOT A CAMPGROUND membership/timeshare? We'll take it! America's largest, oldest resale clearinghouse. Resort Sales International 1-800-423-5967. Timeshare rentals needed. Call 24 hours a day.

STEEL BUILDINGS

FUTURE STEEL BUILDINGS - Winter Specials S Series Straightwalls 20x30 $4,780., 25x32 $6,154., 30x36 $6,933., S35x40 $8,652. Including Ends. Sliding Doors, GST & Freight, call 1-800-668-8653.

VACATION/TRAVEL

5 DAY CANAL CRUISES: Explore Ontario's heritage waterways aboard the newly expanded 38 passenger "Kawartha Voyageur". Enjoy the mature company, home-style cooking and cheerful crew on the calm waters of the Trent-Severn Waterway and Rideau Canal. Send for brochure to: Ontario Waterways, Box 135, Orillia, Ontario L3V 6J3 or call 1-800-561-5767.

It's Affordable • It's Fast • It's Easy • One Bill Does It All
• Northern Ontario $63 • Eastern Ontario $91
• Western Ontario $162 • Central Ontario $168 • All Ontario $380
• National Packages Available • Call this paper for details!

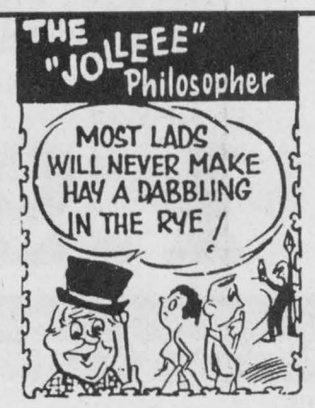

D&J MOTORS
Doug Angus, Proprietor
Serving Winchester for 40 years
Winchester 774-2703
GENERAL REPAIRS
Free pickup and delivery in town
Open Saturday until noon
• Foreign & domestic • Air conditioning
• Fuel injection and computer service
• Oil guard
• Safety inspections
"Home of Doug and Jim's Used Cars"

LIVING AND WORKING IN YOUR COMMUNITY

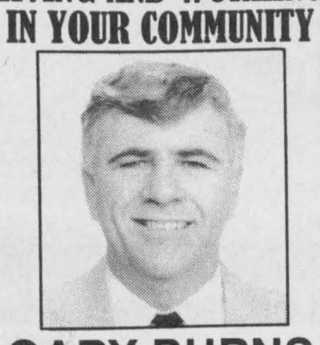

GARY BURNS
774-0886
We're proud to introduce the newest member of the Century 21 team.
—STOP LOOKING—
You've just hit paydirt. For all your real estate needs, call the man with years of experience helping you in sales and service.
Century 21
McIntosh and Proulx Real Estate Ltd.
504 Main Street W., Winchester
Telephone 774-3990



45th Wedding Anniversary
March 22
1950-1995
Fred and Jane Vedder
Love, your family

You are cordially invited to attend an

Open House

in

The Masonic Lodge Room
of
Henderson Hall,
Church Street,
Winchester, Ontario
Sunday, March 26, 1995
at 2:00 pm
Light refreshments will be served

Hall of Fame



E.A. (Butch) Oldford inducted into Gale Real Estate Hall of Fame

President Phil Downey and Vice-President Jon Ralph congratulate Butch on his induction into the prestigious Hall of Fame for his years of consistent excellence as a top producer in sales and service.

WHEN YOU WANT IT DONE RIGHT, CALL THE OLDFORD MAN!

SOLD IN ONE MONTH



ORMOND, $148,900

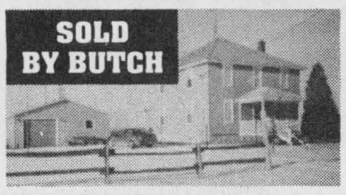

BECKSTEAD ROAD, $104,900

HELP! I NEED HOBBY FARMS!
Call the Oldford Man 1-800-265-4253



Albert Gale Real Estate Ltd.
Winchester 774-2881
Butch Oldford 774-3497

Butch's Corner

Business opportunities! Pick yours!



Gas bar/service station, two apartments, Winchester. $299,000.

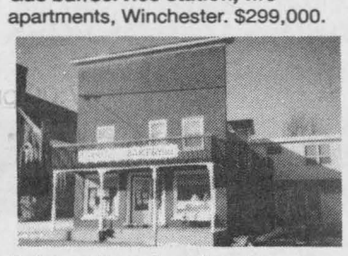

Bakery, all equipped, and apartment, Winchester. $150,000.



Chesterville, highway commercial building and land, excellent for any use. $165,000.

Call the Oldford Man 774-3497

I Need Property Owners Looking To Sell:

- 5-20+ acre hobby farms
- Bungalows in Winchester area
- Starter homes under $100,000



Daryl Robinson
774-0482
Albert Gale Real Estate
Winchester
774-4253 / 1-800-265-4253

DIAL DARY — When Buying Or Selling

Huyvan CONSTRUCTION LTD.
RENOVATIONS & RESTORATION
General Contractors
JACOB HUYER 448-3800

THE CORPORATION OF THE TOWNSHIP OF OSGOODE
PRESENTS A

TRIBUTE to AL BOUWERS

FRIDAY, MAY 12, 1995
GREELY COMMUNITY CENTRE
GREELY, ONTARIO

EVENING WILL COMMENCE AT 6:30 PM
DINNER 7:30 PM
TICKETS: $30.00 PER PERSON

FOR TICKETS/INFORMATION PLEASE CALL THE TOWNSHIP OFFICES AT 821-1107

OPEN HOUSE FROM 2:00 PM - 4:00 PM
MAY 12, 1995
AT THE GREELY COMMUNITY CENTRE

The Corporation of the Township of Mountain

TENDER FOR CRUSHED ROCK

Sealed tenders, plainly marked "Tender for Crushed Rock", will be received at the Mountain Township office, Mountain, Ontario, K0E 1S0, until **12:00 noon, Monday, May 8, 1995**, for the following:

To supply, crush and deliver on Mountain Township roads: 14,000 tons more or less 5/8" crushed rock, produced from quarried rock.

Tenders will be accepted only on township tender forms which may be obtained at the clerk's office at Mountain, Ontario. Certified cheque for 10% of total bid must accompany tender.

The lowest or any tender not necessarily accepted.

Barrie Scott,
Road Superintendent
Township of Mountain
Mountain, Ontario

TENDER FOR CALCIUM CHLORIDE

Sealed tenders, plainly marked "Tender for Calcium Chloride", will be received at the Mountain Township office, Mountain, Ontario, K0E 1S0, until **12:00 noon, Monday, May 8, 1995**, for the following:

Approximately 240 tons of liquid calcium chloride, 35% solution, supplied and sprayed on roads anywhere in the township.

Quote per F.E.T. The lowest or any tender not necessarily accepted.

Barrie Scott,
Road Superintendent
Township of Mountain
Mountain, Ontario

FEATURE PROPERTIES

Sutton GROUP

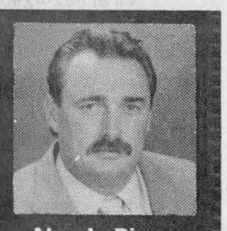

DYNASTY REAL ESTATE LTD.
Telephone 726-7000
Alan LaPierre 448-3306

FULL MLS SERVICE AT COMPETITIVE RATES



WISHES DO COME TRUE. Country oak kitchen, dining with patio doors to deck, huge living room, family room, 3 bedrooms, 3 baths, double garage, all on treed acre.



VALUE PACKED all brick bungalow on 1 acre, oak kitchen, dining, 3 plus bedrooms, rec room, verandah, garage, survey, new oil furnace. Call to view.



FIRST TIME BUYERS DELIGHT, complete interior/exterior renovations, dining with patio doors to deck, country kitchen, 3 bedrooms, laundry. Power of sale.



DYNAMIC BRICK VICTORIAN, original woodwork, pine floors, oak kitchen with woodstove, dining room, living room with fireplace, 4 bedrooms, garage, treed lot, immaculate.

BUY OR SELL WITH CONFIDENCE • CALL ALAN, 448-3306

Century 21
504 Main St., Winchester
774-3990

McINTOSH AND PROULX REAL ESTATE LTD.
MLS



$119,500, 510 Victoria, Winchester. Victorian four-bedroom classic. **Fran LaPorte, 774-2058.**

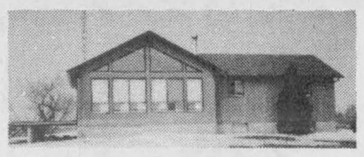

$102,000, Inkerman. First-time home buyers check this out. Three bedrooms, cathedral ceilings, woodstove, full basement. Call **Darrin Kelly, 774-0268.**



$79,000, Williamsburg. This home is set up as a duplex on large lot in Williamsburg. **John Roosendaal, 774-3351.**



$94,500, Winchester. Fran LaPorte, 774-2058.

FREE FREE FREE FREE FREE

* 100 Free Air Miles until April 30, 1995 with every listing
* Market Analysis FREE
* In-House Financing

Century 21

MIKE DEAN'S SUPERFOODSTORE

WE RESERVE THE RIGHT TO LIMIT QUANTITIES

OPEN: MON. - FRI. 8 A.M. - 9 P.M. SAT. 8 A.M. - 6 P.M.

PRICES IN EFFECT UNTIL TUES. MARCH 28/95

ROYALE 8 ROLL PKG
BATHROOM TISSUE
1.99

SCOTTIES 150 PKG. ASSORTED COLOURS
FACIAL TISSUES
59¢

LEONARD GUARANTEES FRESH PRODUCE EVERY DAY OF EVERY WEEK

CALIFORNIA NO. 1
"NEW" WHITE POTATOES
59¢ LB 1.30 KG

PRODUCT OF U.S.A. #1
2 LB. BAG
COOKING ONIONS
79¢ EACH

PRODUCT OF U.S.A.
CELLO 16 OZ.
RADISHES
79¢ EACH

PRODUCT OF CANADA #1
ENGLISH
CUCUMBERS
99¢ EACH

PRODUCT OF CANADA #1
WAXED
TURNIPS
29¢ LB 64¢ KG

FROM THE TROPICS
GOLDEN RIPE BANANAS
29¢ LB 64¢ KG

PRODUCT OF U.S.A., 4 LB. BAG
FLORIDA
JUICE ORANGES
2.69 EACH

PRODUCT OF CANADA
FROZEN 12 OZ.
CRANBERRIES
1.99 EACH

PRODUCT OF CANADA FANCY
3 LB BAG
McINTOSH APPLES
1.99 EACH

PRODUCT OF U.S.A.
KIWI FRUIT
4/99¢

CHRIS GUARANTEES FRESH CUT MEAT EVERY DAY OF EVERY WEEK

QUARTER LOIN
FAMILY PORK CHOPS
1.99 LB 4.39 KG

CENTER CUT LOIN
PORK CHOPS
2.99 LB 6.59 KG

BONELESS BUTTERFLY
LOIN CHOPS
3.99 LB 8.80 KG

MEATY
BACK RIBS
2.99 LB 6.59 KG

LEAN
GROUND PORK
1.79 LB 3.95 KG

BUTCHER'S
HOTEL STYLE BACON
1.59 LB 3.51 KG 11 LB. BOX 17.00

MELROSE
BEEF & PORK SAUSAGE
1.59 LB 3.51 KG 11 LB. BOX 15.00

SWIFT 500G
SLICED BOLOGNA
1.99

FRESH
PORK TENDERLOIN
5.99 LB 13.21 KG

DIRECT WAREHOUSE PRICES + PLUS + EXTRA WEEKLY SPECIALS

HABITANT 28 OZ. TIN
PEA OR VEGETABLE SOUP 79¢

CAMPBELL'S 10 OZ TIN
CREAM OF MUSHROOM OR CHICKEN NOODLE OR VEGETABLE SOUP 2/1.00

ROUGEMONT 2 LITRE
MELLOW, GRANNY SMITH, McINTOSH
APPLE JUICE
1.49

CAMPBELL'S 950ML BOTTLE
CAESAR'S CHOICE OR V-8 VEGETABLE JUICE
99¢

LIBBY'S 14 OZ TIN
ASSORTED VARIETIES
BEANS OR PASTA
79¢

PURITAN 184G TIN
FLAKES OF TURKEY OR FLAKES OF HAM
99¢

DANISH 375G PKG
ASSORTED FLAVOURS
DANISH COMPOTE
1.99

KELLOGG'S 295G PKG
ASSORTED VARIETIES
CEREAL BARS
2.99

CHRISTIE 450G BOX
STAR SHIPS
1.99

CHRISTIE 225G BOX
STAR TREK
99¢

FLUFFO 1 LB PKG
SHORTENING
99¢

RED ROSE PKG 216
ORANGE PEKOE
TEA BAGS
4.99

DUNCAN HINES 515G BOX
ASSORTED FLAVOURS
CAKE MIXES 1.39

FRENCH'S 750ML JAR
PREPARED MUSTARD
1.69

FRENCH'S
ASSORTED VARIETIES
HAMBURGER FIXINS
1.39

PREGO 750ML
ASSORTED FLAVOURS
SPAGHETTI SAUCE
1.89

PRIMO 900G PKG
MACARONI SPAGHETTI SPAGHETTINI 99¢

VACHON 500ML JAR
RASPBERRY OR STRAWBERRY JAM
1.99

MEXICASA 400G BAG
ORIGINAL, ROUND, WHITE CORN
TORTILLA CHIPS
1.99

SUNLIGHT 950ML
LIQUID
DISH DETERGENT
2.29

ALL 3.3 KG BOX
AUTOMATIC POWDER
DISH DETERGENT
5.99

SANI FLUSH 1 KG
TOILET BOWL
CRYSTALS
1.49

AEROWAX 200G
AEROSOL
FURNITURE POLISH
1.69

PAMPERS
ASSORTED SIZES
JUMBO PACK DIAPERS
14.99

WIZARD 200G AEROSOL
ASSORTED FRAGRANCES
AIR FRESHENERS
99¢

OLD DUTCH 3.6 LITRE
REGULAR OR LEMON
LIQUID BLEACH
1.39

SWEETHEART 3.6 LITRE JUG
LIQUID
FABRIC SOFTENER
1.99

TIDE 12 LITRE BOX
ORIGINAL OR LEMON
LAUNDRY DETERGENT
8.99

DOWNY 3 LITRE JUG
APRIL FRESH LIQUID
FABRIC SOFTENER
4.99

FLOWER BUY OF THE WEEK

4" POT
AFRICAN VIOLETS
1.59 EACH

4" POT
POTTED MUMS
1.59 EACH

FREEZER BUY OF THE WEEK

PREMIUM SELECT
CUT TO YOUR SPECIFICATIONS
WHOLE LOIN OF PORK
14 LB AVG. 1.99 LB

CATCH OF THE WEEK

FROZEN PACIFIC, 6 LB AVG.
KETA SALMON
1.69 LB 3.73 KG

SOFT DRINK OF THE WEEK

R.C. OR COTT 24X355ML
ASSORTED FLAVOURS
SOFT DRINKS
4.99

SNACK OF THE WEEK

MAPLE LEAF 400G PKG
ASSORTED FLAVOURS
POTATO CHIPS
2.39

PIZZA OF THE WEEK

12"
PEPPERONI & CHEESE
4.99

CHEESE OF THE WEEK

MILD
DUTCH GOUDA
5.79 LB 12.76 KG

A WIDE VARIETY OF YOUR FAVOURITE BREADS, BUNS, PASTRY

BETTY 675G LOAF
WHITE OR BROWN
TEXAS BREAD
99¢

BETTY 675G LOAF
100% WHOLE OR CRACKED
WHEAT BREAD
99¢

BETTY PKG 12
HOT DOG OR HAMBURGER
BUNS
1.49

BETTY 675G LOAF
WHITE
SLICED BREAD
79¢

SUNSHINE PKG OF 6
BRAN, BLUEBERRY OR CARROT
MUFFINS
1.49

DEMPSTER'S PKG OF 8
HOT CROSS BUNS
1.29

DEMPSTER'S 675G
7 VARIETIES
MULTIGRAIN BREADS
1.49

VACHON
4 ASSORTED VARIETIES
HOSTESS CAKES
2.29

THE BUTCHER'S FRESH SLICED DELI EVERY DAY OF EVERY WEEK

SCHNEIDER'S SLICED
BOLOGNA
2.99 LB 6.59 KG

SCHNEIDER'S SLICED
JUMBO OR CLOTH
SUMMER SAUSAGE
5.99 LB 13.21 KG

SCHNEIDER'S SLICED
OLD FASHIONED HAM
4.99 LB 11.00 KG

SCHNEIDER'S SLICED
HAM & CHEESE
3.99 LB 8.80 KG

SCHNEIDER'S SLICED
PICKLE & PIMENTO OLIVE & PIMENTO
3.69 LB 8.13 KG

SCHNEIDER'S SLICED
OLD FASHIONED
HAM & BACON
5.49 LB 12.10 KG

SCHNEIDER'S, 3 VARIETIES
LIVERWURST
2.99 LB 6.59 KG

YORK SLICED
COOKED HAM
2.49 LB 5.49 KG

QUALITY BEATRICE DAIRY PRODUCTS EVERY DAY OF EVERY WEEK

2 LITRE CARTON
CHOCOLATE MILK
2.89

BEATRICE 250ML
WHIPPING CREAM
1.49

BEATRICE 175G PKG
ASSORTED FLAVOURS
FRUIT BOTTOM YOGURT
2/1.00

BEATRICE 1.89 LITRE
ORANGE JUICE
1.89

BEATRICE 500G
ASSORTED
COTTAGE CHEESE
1.89

BEATRICE 500ML
ASSORTED
SOUR CREAM
1.69

BEATRICE 4L BAG
2%, 1%, SKIM
FRESH MILK
3.59

BEATRICE 2 LITRE JUG
ORANGE COUNTRY, APPLE OR GRAPEFRUIT
JUICE
1.99

BEATRICE 250G PKG
REGULAR OR LIGHT
CREAM CHEESE
1.69

CANADA GRADE "A"
EXTRA LARGE
FRESH EGGS
1.49

IMPERIAL
2 LB BOWL
SOFT MARGARINE
1.99

A WIDE VARIETY OF QUICK AND EASY FROZEN FOODS

GOOD HUMOUR PKG 6
GREAT CANADIAN
CONES
3.69

GOOD HUMOUR 2 LITRE
ASSORTED FLAVOURS
ICE CREAM
1.99

GOOD HUMOUR PKG 12
FUDGESICLE, FROSTICLE
CREAMSICLE
2.99

GOOD HUMOUR PKG 6
ICE CREAM SANDWICHES
2.99

BEATRICE 2 LITRE
ASSORTED FLAVOURS
OLD FASHIONED RECIPE
ICE CREAM
4.69

BEATRICE 1 LITRE
ASSORTED FLAVOURS
FROZEN YOGURT
2.99

McCAIN 1 KG BAG
STRAIGHT OR CRINKLE CUT
SUPER FRIES
1.69

McCAIN 510G PKG
ASSORTED FLAVOURS
DEEP AND DELICIOUS CAKES
2.49

VALLEY FARM 1 KG BAG
PEAS AND CARROTS OR PEAS
1.49

McCAIN 400G PKG
ASSORTED VARIETIES
PIZZA POCKETS
2.49