The Chesterville Record

FOUNDED IN 1894

CNA BLUE RIBBON AWARD 1995

Volume 101, Number 7 Chesterville, Ontario Wednesday, September 27, 1995 Single Copy 75¢ (GST Included)

This Week

Outdoors store a dream-come-true for Chesterville man.....6

Municipal Board acknowledges Chesterville appeals.....7

Help is available for S.D.&G.'s deaf, hard of hearing.....9

Jr. "C" camp draws talent in Long Sault.....15

Briefly

Villeneuve to speak at DHC meeting

ALEXANDRIA — MPP for Stormont, Dundas, Glengarry and East Grenville and Ontario Minister of Agriculture Noble Villeneuve is guest speaker at the upcoming 15th annual meeting of the District Health Council of Eastern Ontario. The meeting takes place at the Alexandria Curling Club Thursday, Sept. 28, and begins at 7 p.m. Members of the public are invited to attend, but space is limited. Anyone wishing to attend can contact Claire Poapst at (613) 933-9585.

Retaining wall repair is underway

CHESTERVILLE — The repair of retaining walls in the village of Chesterville will cost an estimated $7,050. Village crews have already begun preliminary work on the job in the south end of the village, and the work is expected to be finished next year. Council investigated the issue last month after receiving a number of complaints that the walls, which separate the sidewalk and abutting lawns along County Road 7, were unsightly and hazardous due to their deterioration. The United Counties Roads Department is expected to pick up half the cost of the job, which will be performed solely by village employees.

Exhibit for Elders

CORNWALL - The first "Exhibit for Elders" will be held Sept. 27 and Sept. 28 at the Cornwall Civic Complex. The focus of the event is to inform and sensitize elders on the businesses, institutions and organizations at their service. Conferences concerning health care services, money managing services and primetime occupations will be held. Each exhibitor will offer bilingual services and every conference will be provided in both official languages. The admission is $2 per day. For further information, contact Natacha Brisson at 932-9106.

Student joins board

CORNWALL — A Grade 13 Char-Lan student has become the SD&G Public School Board's third student representative. Tania Keefe was elected last May by her peers for the role, and will provide trustees with the students' point of view. Keefe will not have voting privileges, but will be able to speak on any motion and add items to the agenda. The SD&G Public Board was the first to have an elected student on its board, and Director of Education Jim Dilamarter says the concept has proven a success, which has been copied by other school boards in Ontario. Keefe will serve a one-year term and follows predecessors Stephanie Gibson and Kavita Pawria.

Suspicious blaze destroys home, shop

Crime Stoppers this week is asking for the public's assistance in solving a suspicious fire in Williamsburg Township August 27. The Williamsburg Fire Department was called to a County Road 4 fire at 9 p.m. but were unable to save the retirement home and other buildings, such as a machine and metal working shop, of an Ottawa couple. Investigation revealed that unlawful entry was made to the building prior to the fire. Morrisburg OPP are investigating the loss, which was uninsured and resulted in a heavy financial cost to the couple. If you have any information on this incident, call Crime Stoppers toll-free at 1-800-265-TIPS. If your tip leads to an arrest, you may qualify for a cash reward of up to $1,000. You do not have to reveal your identity to help solve a crime.

Morrisburg publisher Art Laurin dies at 80

MORRISBURG - An editor and publisher whose career in community newspapers spanned the eras of hand-set type and the desktop computer, Arthur "Art" Benedict Laurin died at his home here Tues, Sept. 19 in his 81st year.

He was publisher of the Morrisburg *Leader* almost all his adult life, taking over from his father, Leo, who purchased the paper in 1913 after moving to Morrisburg from Alexandria where he had worked on community newspapers in Glengarry County.

He was born in Morrisburg June 14, 1915 a son of Leo and Mary Ann (MacMillan) Laurin and was educated at village schools. On Nov. 9, 1940 he married the former Mabel Lillian Canning - who survives - at Dickinson's Landing.

Through the pages of *The Leader* Laurin chronicled the life of the village for more than 60 years and was editor and publisher during the upheaval caused by the construction of the St. Lawrence Seaway and Hydroelectric Project during which time the complexion of the community was forever changed with the flooding of the southerly portion of the village, including its commercial section.

He was noted for his thoughtful, eloquent and often passionate editorials and was one of the last of his breed, a hands-on publisher and editor who was still master of the Linotype typesetting machine, a Rube Goldberg-style contraption that dominated newspaper production from the late 19th century until the 1960s. He oversaw the transition of *The Leader* from the letterpress method of production to phototypesetting in the late 1970s when his paper was threatened by a rival, The Morrisburg *Banner*. Several of his sons came back to the family business to help with the changeover and ensure *The Leader's* survival.

Laurin was honored by his colleagues in the Ontario Community Newspapers Association with a Gold Quill Award in 1980 to mark half a century in the business and in 1989 he was presented with the Sydney Stone Award by the Canadian Community Newspapers Association for his contributions to the industry.

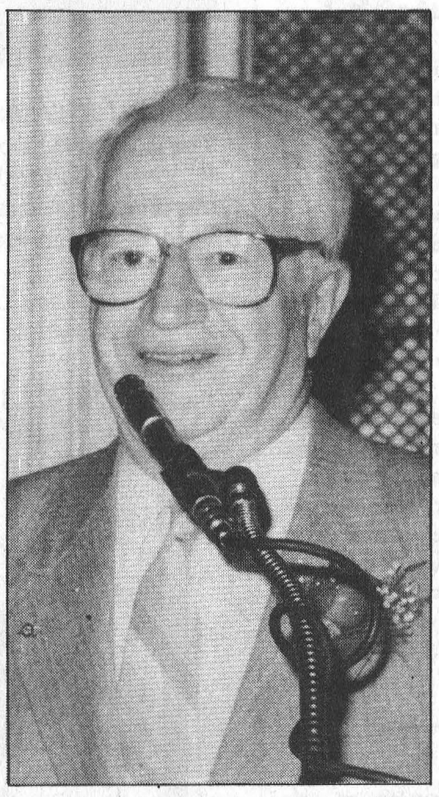

Art Laurin

He was devoted to his business and community but still found time to be a father to the couple's 12 children - several of whom followed him into the printing and publishing industries - and was a father figure to many of the the other children in the community, among who he was affectionately known as the Candy Man for his habit of dispensing treats from a jacket pocket, a favor he extended to the staffs of other community newspapers in the area when he made his weekly visits until forced to stop due to ill health.

☐ Please see LAURIN on page 2

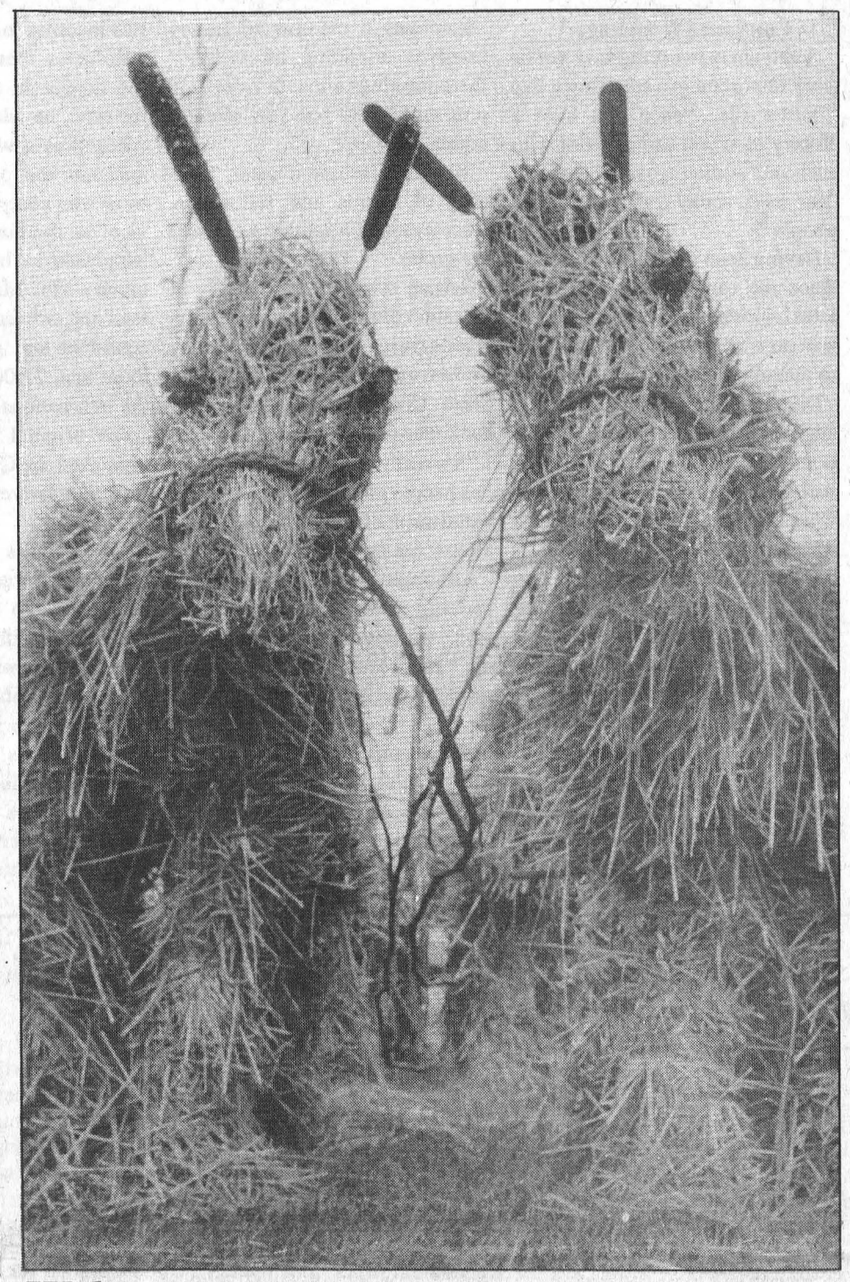

Welcome wagon

These straw horses are ready to welcome people to Williamsburg's fourth annual Harvest Festival this weekend. The community-driven event has quickly become a local favorite, and features a parade, home decorating contest, yard sale, monster bingo live band, produce competitions and much more. ***Please see page 6.***

Vote and vote No, Kilger urges

Ex-Quebecers living in Stormont-Dundas may be eligible to vote in Oct. 30 referendum

Greg Hewitt
Record Staff

CORNWALL — Stormont-Dundas MP Bob Kilger has a message for those people who live in eastern Ontario but are eligible to vote in the upcoming Quebec referendum — Just Say No.

Kilger is urging ex-Quebecers in Stormont and Dundas to vote, and urging them to "vote a resounding NO to the separation of Quebec from Canada."

People who lived in Quebec at least 12 consecutive months and have now lived outside Quebec less than two years may be eligible to vote in the October 30 referendum on Quebec separation.

Kilger said there are likely many in Stormont-Dundas who will be eligible to vote in the referendum, especially in Cornwall, as well as those who have retired to Ingleside or Morrisburg or other centres along the St. Lawrence.

Anyone in Stormont-Dundas who wants to determine their eligibility to vote in the historic referendum or receive a registration form can do so by requesting an information pamphlet from Kilger's Cornwall Constituency Office, 501 Montreal Road, or call 1-800-267-4120.

Kilger said while he hasn't been asked to play an active role in the debate over Quebec's future in Canada, he wants those in the riding who may be eligible to vote to not miss the opportunity.

"I will do everything I can to make sure that former Quebec residents living within Stormont-Dundas are aware of their rights in this important vote," Kilger said.

"And I don't want there to be any doubt in anybody's mind as to which side of the issue I'm on," he said. "The No side."

The debate over the separation issue is expected to be the main focus of business in the House of Commons between now and October 30.

Kilger says while the democratic process and the wishes of Quebecers to choose their destiny must be followed, he wishes the federal focus was still on the prevalent issues facing the country, such as job creation.

"Certainly we're looking forward to the result, and we're hopeful of a positive result for the No side," he said.

"Then we can expend all our political energies to the national agenda."

Rotary seeks those who place service above self

Melissa Batchilder
Record Staff

CHESTERVILLE — Being a member of Rotary is a benefit to both the individual and the community, says Chesterville Rotary President Martin Derks.

Similar to many other service groups, the Rotary Club is currently seeking new members in hopes of building a better future for this community, says Derks.

"We already have 21 members, but were a bit worried in June when we lost a couple."

Rotary provides an opportunity for men and women to serve their community, he says. However, he adds, many don't want to or are unable due to job and family restraints.

Nevertheless, he adds, this doesn't mean serving one's community in this capacity is any less important today than it was 20 years ago. "The entire idea of doing something good for your community is very important," he says.

Fellowship is another important aspect of the international organization. "Rotary provides the opportunity to improve inter-personal skills along with leadership talents."

Of course not everything happens all at once. "Little steps lead to bigger ones."

☐ Please see ROTARY on page 2



Chesterville Rotary Club president Martin Derks welcomes new members Betty Vanden Bosch and Ron MacDonald to its regular Monday night meeting. The service club is currently recruiting new members to serve the community.

Laurin dies at 80 in Morrisburg

☐ Continued from the front

Besides his wife, Mabel, he is survived by his 12 children, John (Alison), Montreal; Mary Anne (John), Montreal; Arthur (Nancy), Morrisburg; Terry (Judy), Morrisburg; Linda (Bob), Morrisburg; Elaine, Windsor; Bill (Sonja), Montreal; Bonnie (Ron), Morrisburg; Rosemary, Ottawa; Sam (Margi), Morrisburg; Louise (Chuck), Morrisburg, and Mike, Morrisburg. He is also survived by three sisters, Edythe Wilkins of Kingston, Rita Goodfellow of Connecticut, and Leola Lynch, Thunder Bay. Thirty-five grandchildren and five great grandchildren also survive.

He was predeceased by sisters Mary and Francis Laurin and Irene Warner and by his brothers, Paul and Lenny.

Father Tim Shea celebrated funeral mass from St. Mary's Roman Catholic Church, Morrisburg, Fri., Sept. 22. Interment followed at St. Mary's Cemetery.

Pallbearers were Dr. Graham Houze, Peter VanMoorsel, Fred Langlotz, Brian Wheeler, Robert Gillard and Scott Arsenault.

Rotary Club seeks new members

☐ Continued from page 1

Although networking may not be very important in a small town like Chesterville, "once you have a Rotary card you can network with men and women around the world. You meet some really wonderful people."

Having been a member of Rotary since the early 1980s, Derks relates his own travel experiences. "I was on a cruise once and was able to attend a meeting on the ship."

Derks admits elitism has been a stigma attached to Rotary. "Traditionally it is a business club and still is in many parts, but not in Chesterville. We welcome anyone who wants to join."

However, he adds, one of the criteria to join is occupation or profession. "But there are many ways to work around this. If someone wants to join, there is a way."

Getting the younger generation to join has been a difficulty in the past, says Derks, because people who are further advanced in age when they decide they want to help their community.

Becoming a member of Rotary involves attending on average, three meetings a month from 6:30 p.m. until 8:30 p.m. on Monday nights.

Meetings include a meal, planning of events and fellowship. Once a month, a speaker addresses the group.

Getting involved with Rotary in Chesterville means active participation in rose sales, Snowarama, Easter Seals, the Santa Claus parade, the annual duck race and pancake breakfasts.

"It's really a lot of fun," he adds, "as people joining together for the betterment of their community is always fun and important."

Although Rotary is currently seeking new members, Derks says, world-wide membership is up. "There are new clubs that have opened contributing to this factor."

The reasons for men and women being unable to offer a lot of service time are obvious, he says. "Everyone is busier. Many homes have two parents working. It takes two incomes to make ends meet."

However, there is a greater need for service in the community all the time, he adds.

Rotary is a world fellowship of business and professional executives who accept the "ideal of service" as the basis for success and happiness in business and community life. More than a million men and women in more than 187 countries and regions belong to more than 27,000 Rotary Clubs in the international organization.

The original Rotary Club was organized in Chicago by Paul P. Harris, a lawyer. It first met Feb. 23, 1905.

His idea was to bring together men of different businesses and professions so they could recapture the friendliness of small towns many had known as youngsters.

The name Rotary was chosen because the club met in rotation at each member's place of business. From the beginning, says Derks, the Rotary idea of friendship, fellowship and service to others has spread throughout six continents.

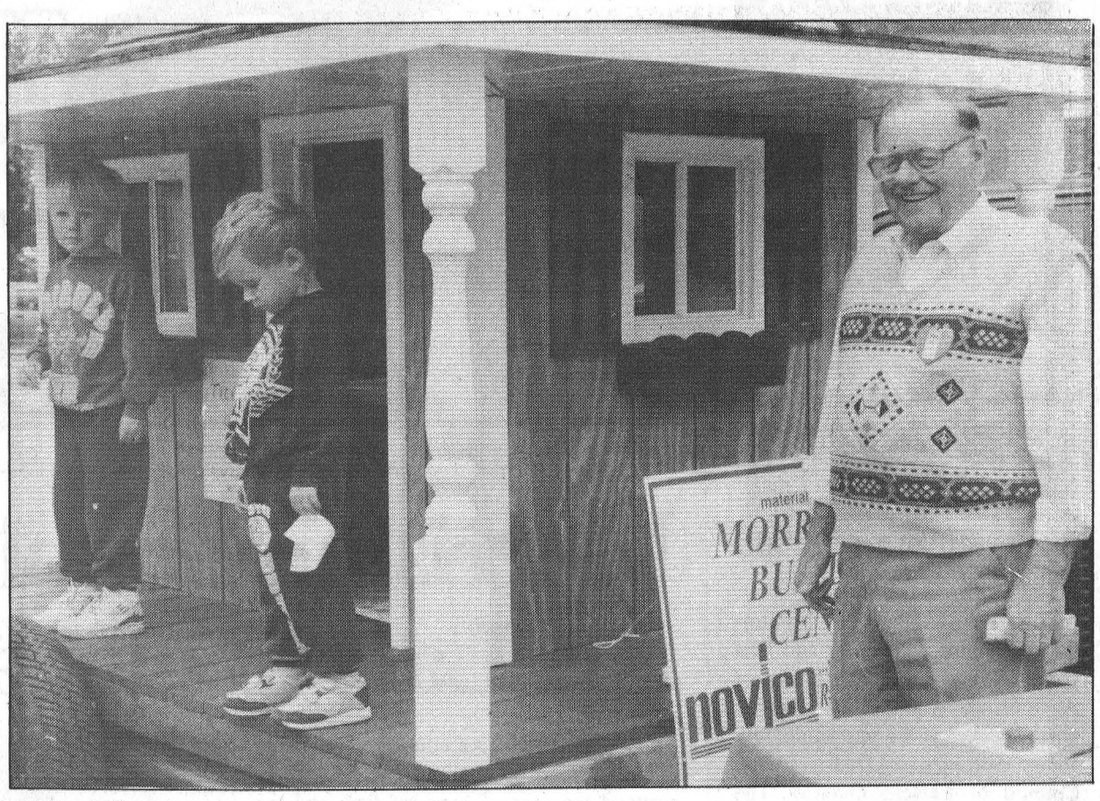

House for grabs

The Heart and Stroke Foundation is raffling off another miniature house this year during a blitz to raise funds for the area chapter. Tickets were for sale on King Street in Chesterville Friday morning and several area children delighted in touring the house. Here, Williamsburg brothers, Spencer and Trevor Brown purchased tickets from chapter representative Earl Baker.

WDMH Women's Auxiliary report

By Carol J. Allan
Special to The Record

The bazaar committee meeting was held before the regular meeting as plans are reaching for final stages for the Winchester District Memorial Hospital Women's Auxiliary's big event Sat., Oct. 21 at North Dundas High School.

The doors and tea room will open precisely at 1:30pm with hospital administrator Don Smith piping members in. Girl Guides and Boy Scouts from Chesterville will be providing free babysitting and free parking assistance as well as helping auxiliary volunteers who will be receiving donations of baked goods, produce, crafts, etc. from 9:30am at the front entrance of the high school.

Contestants for the Men's Celebrity Cake Contest are honing their culinary skills -- competitors are: Peter Swank;, Dr. Prins, Claude Cousineau, Dr. Merritt, Dr. Larry Gray, Dr. Willie Armstrong, Charlie Barkley, Dr. Brian Kennedy, Dale McNaughton and Ed Rose. Betty Milne will judge the cakes and Harold Ball will auction them off.

New bazaar features this year include a white elephant table and a costume jewellery treasure chest of bargains -- co-ordinated by Roni Sim -- and a weekend getaway at the Westin Hotel to be used any time during six months from the date of the draw.

Another new feature this year at the bazaar will be a large poster in the front hall of the high school itemizing purchases authorized by the auxiliary for the hospital from money donated by the public. A brief description of what this equipment is used for will be given. Members want the public to see where its money is going.

The regular auxiliary meeting began with president Joan Farlinger thanking Hilde Vandekemp and Roma Hylarides for co-ordinating summer volunteers and filling in themselves when necessary, the teens, Lee Wenz and Rita Bray for the in memoriam correspondance; Betty Barton and Aylsa Appleby and the other gift shop workers who carried on throughout the summer. Thanks, too, were expressed to the Winchester Unit who ran the bingos in July and August, and to the Sunshine Circle.

The first meeting was very well attended -- Chesterville 8: Unit Director, Grace Macauley and knitting co-ordinator, Virley Edwards presented donations from the Chesterville members of baby shawls, lap robes and several dozen baby sets. Summers-Cass Bridge - Maple Ridge 7: Unit Director, Margaret Johnston reported that her nine canvassers were out in their area collecting for the bazaar; Winchester 8; Golden Valley 2; Morewood 2; and Morrisburg 3 were all represented.

The hospital administrator reported that renovations to the parking lot have all been paid for out of revenue collected from visitors to the hospital. A new innovation is a 15-minute "free" parking zone for those dropping off patients or flowers. He said the air conditioning has been completed but will be increased in two areas. The new laser camera in the x-ray department will save an appreciable amount of money on film.

Betty Barton reported that the gift shop volunteers worked 647 hours in June, July and August. Hilde Vandekemp reported the in-house volunteer hours were 651 for the summer months and that the teen volunteers were given a pizza party before returning to school. Ethelwyn Carkner reported on a busy June (29 hours) with the annual strawberry social for long-term care patients with entertainment by Jim Wicks and Jim Bulger. July and August saw two lively programs with Marjorie Thompson, Jim Bulger, Amon Sheldrick and Olive Whittaker providing music and Anne Anderson with stories and poems.

Region 9 Fall Conference will be hosted by the Volunteer Association of the Queensway-Carleton Hospital Wed., Oct. 18. Topics to be discussed are foot care, chair exercises, multiple organ retrieval and exchange and humor in the hospital. Bazaar 50/50 tickets are out -- get yours today...buy a Westin weekender too.

The next regular meeting will be Thurs., Oct. 12 with a bazaar committee meeting at 12:45. Susan David, program co-ordinator, Heart and Stroke Foundation of Ontario, will be making a presentation on "Women, Heart Disease and Stroke", signs and risk factors, to the group at approximately 2:45.

PRIME PICKS

72 Ford F60 Moving Van 5/spd, pb, orange/silver	$3,995.
76 Artic Cat Lynx, snowmobile, black	$975.
82 Jaguar XJ6 4/d, full equipment, black	$6,989.
85 Ford F150 XLT, pickup, auto, ps, pb, stereo, brown	$4,995.
85 Honda Fourtrax, 4 wheeler, red	$2,850.
85 Pontiac Fiero, 2/d, s/roof, stereo, cass, red	$2,995.
85 GMC Wrangler, diesel, p/u, 6.2, auto, ps, pb, black/silver	$5,495.
86 Olds 98 Regency Roy' Brm, fully loaded, brown	$5,995.
86 Ford F150, pickup, ext. cab, V8, auto, ps, pb, box, red/black SOLD	$4,595.
87 Dodge Aries LE, 4/d, 5/spd, ps, pb, stereo, blue	$1,995.
87 Dodge Aries, 4/d, auto, ps, pb, stereo, blue	$2,995.
87 Olds Calais, 4/d, fully loaded, blue	$4,995.
87 Cadillac Fleetwood, 4/d, De Ele, fully loaded, white	$6,995.
87 Chev Celebrity, 4/d, Euro, air, auto, ps, pb, stereo, cass, blue	$3,995.
87 Buick LeSabre, 2/d, fully loaded, blue	$4,995.
87 Ford Tempo L, 4/d, auto, ps, pb, stereo, blue	$3,595.
87 Buick Riviera, 2/d, V6, absolutely fully loaded, gray	$6,989.
88 Toyota Tercel, 4/d, auto, ps, pb, stereo, cass, blue	$4,995.
88 Buick Skylark, 4/d, air, auto, stereo, cass, gold	$4,995.
88 Lada Samara, 3/d, 5/spd, stereo, pb, maroon	$2,995.
88 Chev Celebrity, 4/d, V6, auto, ps, pb, stereo, silver	$5,995.
88 Olds Cutlass, 2/d, air, auto, ps, pb, stereo, white	$5,985.
88 Plymouth Caravelle, 4/d, fully loaded, silver	$4,995.
88 Olds Cutlass, 4/d, Ciera, fully loaded, blue	$5,995.
88 Lada Samara 1.3, 3/d, 5/spd, pb, stereo, red	$2,995.
88 Suzuki Samurai, 4x4, h/top, 5/spd, pb, stereo, cass, gray	$3,995.
89 Pontiac 6000 LE, 4/d, auto, air, ps, pb, tilt, stereo, light blue	$6,941.
89 Ford Bronco Jeep, 4x4, 5/spd, ps, pb, radio, silver	$7,995.
89 Pontiac 6000 S/E, 4/d, fully loaded, gray	$5,995.
89 Ford Tempo L, 4/d, 5/spd, air, ps, pb, stereo, silver	$4,828.
89 Pontiac Bonneville, 4/d, LE, air, tilt, cruise, stereo, cass, blue	$8,959.
89 Ford F150 XLT, pickup, fully loaded, red/silver	$7,995.
89 Plymouth Sundance, 2/d, auto, ps, pb, stereo, red	$4,595.
89 Olds Delta 88, 4/d, r/brm, fully loaded, blue	$6,995.
89 Ford Aerostar, 7/pass XL, 5/spd, ps, pb, radio, maroon	$6,995.
89 Springbok 12' Boat, Johnson, 9.9 hp, fishing boat, white	$2,850.
89 Ford Probe Turb, 2/d, hatch, 5/spd, turbo, fully loaded, black	$6,995.
89 GMC Safari 8/pass Van, V6, auto, air, fully loaded, maroon/silver	$9,898.
89 Chrysler LeBaron, 2/d, auto, air, tilt, cruise, cass, blue/silver	$7,995.
89 Ford Tempo, 4/d, auto, air, stereo, cass, white	$4,599.
89 Ford F150 pickup, Ext. Cab, auto, aur, tilt, cruise, cass, blue	$9,995.
90 Hyundai Sonata GL, 4/d, 5/spd, ps, pb, air, stereo, cass, blue	$3,922.
90 Passport Optima LS, 4/d, auto, ps, pb, stereo, cass, white	$4,995.
90 Dodge Caravan SE, 7/pass Van, V6, auto, ps, pb, stereo, blue	$8,995.
90 Suzuki Samurai, 4x4, 5/spd, stereo, pd, rag top, red	$5,995.
90 Chev Cavalier, 4/d, auto, air, ps, pb, stereo, white	$4,995.
90 VW Transport Van, 5/spd, pb, stereo, blue	$6,995.
91 Dodge Shadow, 2/d, air, tilt, cruise, stereo, cass, white	$6,995.
91 Mazda B2200, pickup, 5/spd, pb, radio, blue	$6,998.
91 Ford F150 4x4, pickup, air, tilt, cruise, ca SOLD	$10,995.
91 Chev S10 , pickup, 5/spd, pb, stereo, blue	$5,995.
92 Chev Lumina 4/d, air, pl, cruise, tilt, cass, blue	$9,999.
92 Chev Corsica LT, 4/d, V6, auto, fully loaded, black	$10,995.
92 GEO Storm, 2/d, auto, ps, pb, stereo, cass, black	$8,995.
92 GMC 1500 SL, pickup, auto, ps, pb, stereo, box liner, lt. blue	$10,995.
93 Lada Cossack, 2/d, 4x4, s/roof, mags, r/boards, red	$5,995.
94 Suzuki LT-165, 4 wheeler, 5/spd, reverse, 2x4, blue	$3,200.
94 Chev S10, pickup, 5/spd, ps, pb, stereo, maroon	$9,695.

CAR-O-LINE AUTOS
26 Queen Street East
Chesterville
613-448-2488
"Your Sales & Area Leasing Headquarters"

Place D'Embrun
767 Notre Dame
Embrun, Ont.
443-2755
Open Sundays
10-4 pm

Barry's Meats
TWO LOCATIONS TO SERVE YOU BETTER
WHERE MEAT IS OUR BUSINESS

3 King St.
Chesterville,
Ont..
448-1818
Open Sundays
10-2 pm

Look For Our Package Deal Flyers
in your mail October 3rd
• Freezer Orders • Custom Cutting
For the month of October no killing fee
Wild Game Cutting & Smoking Available
We also make
Fresh Moose or Deer Sausages
Book Your Fresh Turkey
& Ham
For Thanksgiving

HOURS:
Mon. - Wed. 9am - 6pm
Thursday 8am - 7pm
Friday 8am - 8pm
Saturday 8am - 5pm
Sunday 10am - 2pm

GEGGIE'S

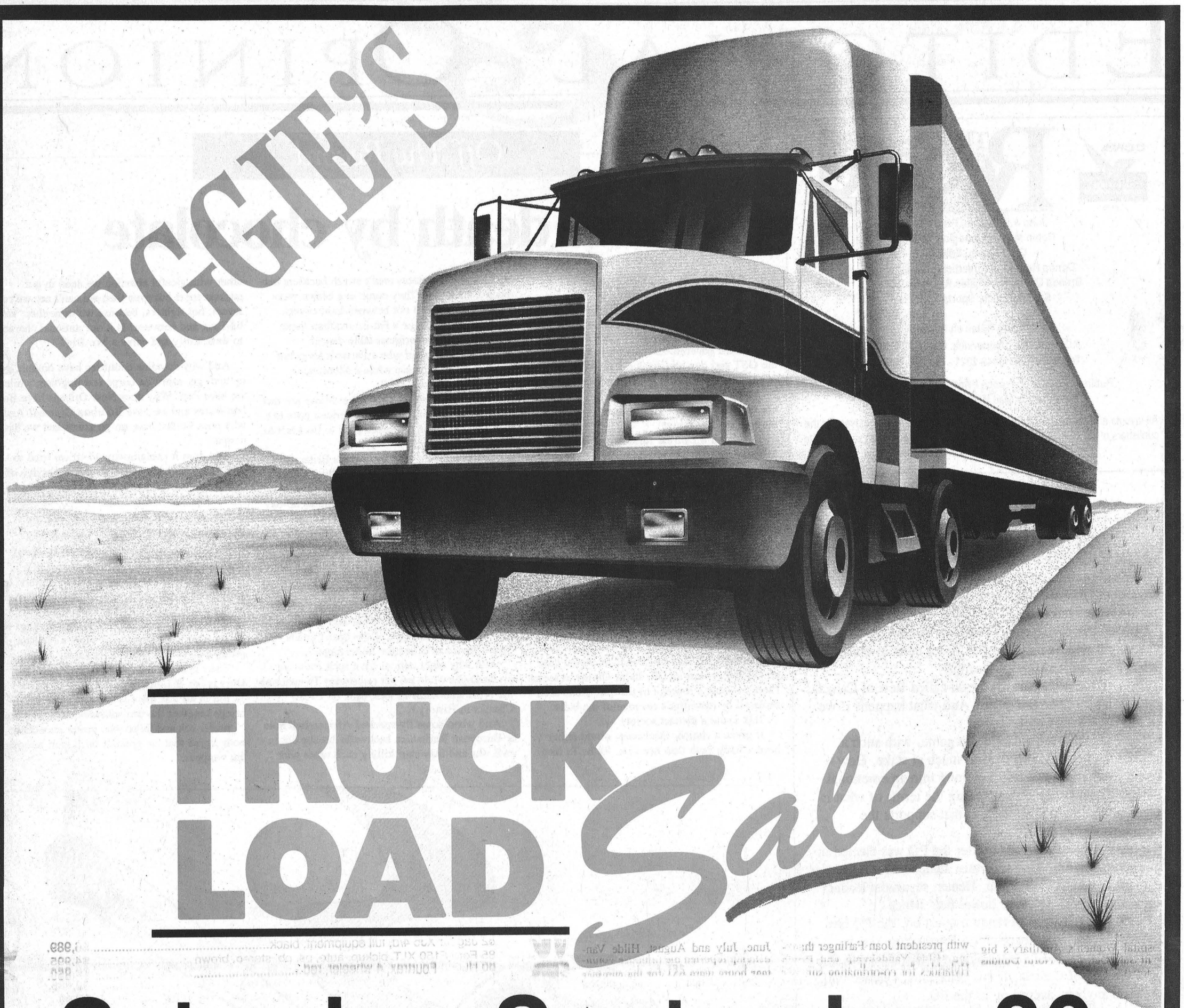

TRUCK LOAD *Sale*

Saturday, September 30

8:00 am to 5:30 pm

Great prices on all appliances

GE Admiral Inglis MOFFAT

Loads of Prizes

With the purchase of a new washer and dryer, receive **one case of Tide.**

(Case=8 x 4 L boxes - Purchase washer or dryer only, receive 4 boxes)

(Rainchecks are available for Tide if not in stock.)

With the purchase of a new dishwasher, receive **one free case of Cascade.**

(Case=12 x 1.4 kg)

With the purchase of a new refrigerator or stove, receive **one free turkey.**

Enter to Win A New GE Microwave

(1.2 cu. ft.)

Just fill out this coupon and bring it in on **Saturday, Sept. 30, 1995**, to be eligible to win a new GE microwave (1.2 cu. ft.)

Name _____

Address _____

Phone _____

(One coupon per customer.)

Draw to take place at closing Saturday

Limited quantities - Cash and carry - 4% of purchase price delivery charge will apply

Home hardware
774-2700

GEGGIE'S

Home furniture
774-3757

Hwy. 31 at Hwy. 43, south of Winchester

EDITORIAL & OPINION

CCNA VERIFIED CIRCULATION PAID

The Chesterville Record
FOUNDED IN 1894

John A.H. Morris, President
Robin Morris, Managing Editor
Greg Hewitt, Editor
Donna Rushford, Advertising Manager
Brenda Oosterman, Sales Representative
Sandra Dillich, Sports Editor

Advertising Rates on Request
P.O. Box 368, Chesterville, Ont. K0C 1H0
Telephone: (613)448-2321 - Fax 448-3260

Published by St. Lawrence Printing Company Limited
Publications Mail Registration No. 0242

All layouts and composition of advertisements produced by employees of the publishers of the Chesterville Record are protected by copyright vested in the publishers of the Chesterville Record.

Editorial

Sleight-of-word

The question has been put forth and the future of a sovereign Quebec hangs in the balance. The choice will be made October 30.

Quebec Premier Jacques Parizeau was quoted as saying recently it will be better to "extend a hand to those with whom we've lived for 130 years."

But will the rest of us, in the so-called Rest of Canada, be willing to shake that hand? And what happens if we don't?

The PQ is playing a dangerous game, with such a truncated question, and with so much at stake. How many Quebecers will leap headlong into an emotional vote, without really understanding the terms of what is contained in the documentation that supports the infamous 43-word question?

It became quite clear soon after the PQ was elected in Quebec that a hard-line separatist stance was not popular enough to win a referendum. Hence, separatist leaders soon after agreed to water down their stance.

But it seems in the referendum question, the PQ has found a way to trick fence-sitters into voting Yes, by hinting at an offer of economic and political partnership with the rest of Canada. If this offer fails, Quebec will separate anyhow, according to the PQ.

The problem is, the PQ has the option of making this offer so ridiculous and half-hearted that it could not be accepted. That way, they will have tricked soft-liners into voting Yes, with the misconception that the intention of such a partnership was real.

This scenario is just one possibility, but it's a possibility nonetheless. Make no mistake. The elite of Quebec's separatist movement have wanted a completely independent Quebec from day one, and all of us have to wonder what lengths they'll go to to achieve it.

It seems, in following the media, Parizeau is more interested in flowery phrases designed to capture the emotion of his vision of a sovereign Quebec than in providing a realistic analysis of what would follow a Yes vote. He's almost telling Quebecers, just vote Yes, we'll take care of the rest.

But what if the rest of Canada declines this offer of a new economic and political partnership? Then what? The PQ says Quebec will break away from Canada nonetheless.

It's hard to argue with what is essentially going to be a democratic process in Quebec. But hopefully, every person who votes in the October 30 referendum will know exactly what they're voting for.

Off The Record

Canada: death by chocolate

By Robin Morris
Confections Editor

If you've ever wondered what sets us apart from the rest of the world and has left us such a reserved people, willing to swallow whole such government-inspired monstrosities as the GST and gun registration and Duffer Harris's commitment to the disadvantaged of Ontario that all public buildings will continue to be handicapper accessible, then I give you as food for thought the following:

Results of a Decima Research poll released Monday show that if given the choice, 38 per cent of Canadian women would take chocolate over sex - a Hershey Kiss over a hug, so to speak. They'd rather indulge their sweet tooth than have sweet nothings whispered in their ear. Among men, the figure is only slightly lower, 30 per cent would prefer an Almond Joy to the *Joy of Sex*.

And in case you've been wondering about the declining birthrate in Quebec, let me tell you right now, Gentle Reader, it has nothing to do with the less dominant role the church has played since the days of the Quiet Revolution. The Decima poll shows that if they had their druthers, 75 per cent of Quebecers would take an Oh Henry over an Oh, Baby. Oh my, it seems Lionel Groulx's revenge of the cradle has been replaced by Rowntree's revenge of the ladle.

Talk about a distinct society.

If given a choice, Quebecers would rather have a Baby Ruth than heed Dr. Ruth. To them the Three Musketeers aren't swash bucklers but buckle smashers. They come in a brown wax-paper wrapper and not between hard covers. They'd rather *mange* a Fat Emma than think about Fatima, the original table dancer.

Does this explain why a Parisian loves his demi-tasse of espresso while a Montrealer prefers his Coffee Crisp?

And his advances to his Sweet Marie are met with Snickers? And why an American goes to a bar to score and a Quebecer goes to Becker's to Skor a bar?

Does it explain why Britain has Britannia, Greece has Athena, the States Molly Pitcher, Annie Oakley and the Statue of Liberty, while Canada has Laura Secord, who made an all-day tramp to the British camp by way of Shipman's Corners to deliver Almond Bark in time for Tiffins?

And why the States has NASA sending space probes to Venus and Jupiter while Canada has an Aero-space industry still trying to figure out how they get the caramel into the Caramilk? And our probes are aimed at a Mars bar and a Milky Way? And the prototype of the Spar Canada Space Arm was called the Butterfinger?

And why other nations have such enduring mythologies while we get revisionist Twinkies at the NFB who make us look back on Great Chunks in History?

And when some fly-specked African hell hole or European Ruritanian backwater breaks out in civil war and they start killing each other with other with gleeful abandon we send in our peacekeepers but even then we can't say we're lovers, not fighters, because we're neither. We're be-Twix and between. Is it our national character to walk softly and carry a Mr. Big?

And why do some countries have oomph, get-up-and- go, esprit de corps and jingoism while we have Pep? Why does New Orleans have Bourbon Street and we have Bourbon Cremes? And why does Belfast have no-go zones and we have nougat?

And does it explain why when we tried to span Canada's two solitudes with the bridge of the Charlottetown accord Canadians voted in favor of Bridge Nix?

Does the 75-per-cent figure explain why Quebec's lap dancers are fast becoming expatriates, with the greatest amount to lose if they suddenly find themselves citizens of a foreign country? And why would they come to Ontario of all places, where excitement seems to be spelled A-Double Bunny Ears-A-N?

In the States they use the Neilson Ratings to gauge television viewership. Here a Neilson rating gauges consumption of Jersey Milk.

Their heavyweight champ was Joe Louis. Ours is Jos & Louis.

But in all this there is one similarity that brings together the two solitudes of those who prefer sex and those who prefer chocolate: both agree that the greatest thrill is in removing the wrapper.

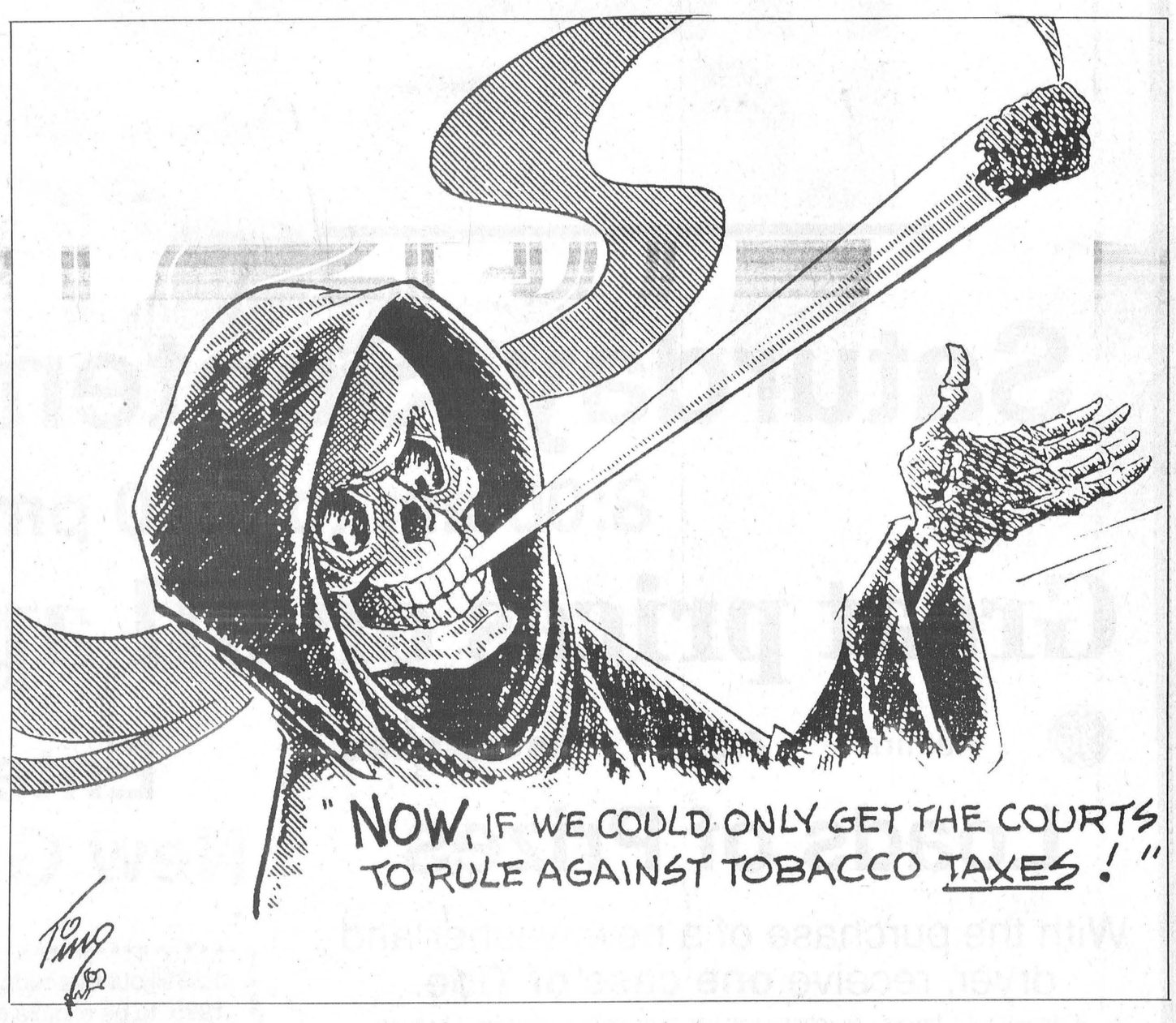

THE FARMER'S WIFE

By Wyn Thompson

There's no light like the golden light of autumn in Eastern Ontario. The air is brisk and full of challenge.

It was on just such a day that we decided to go shunpiking in Eastern Ontario. Our original mission was to buy a bushel of apples but, it was such a lovely Sunday that we visited two orchards, drank of their cider and ate their do-nuts, visited the fruit-laden trees, and sat a spell in the sun before we made our purchases.

At the one orchard near our home, we purchased a four litre bottle of cider for in our opinion it is the best there is. At the other orchard we purchased our apples -- Paula Red -- and sunk our teeth into one as soon as we were on the road again.

First thing the next morning I made a deep dish apple pie and a large, steaming bowl of apple sauce. The imported oranges, bananas, peaches and pears are great but nothing can compare to our own Eastern Ontario apples. I eagerly await the mellowing of the McIntosh for they are a speck too tart yet for my liking.

However, having purchased our cider and apples, we were not quite ready to return home, so we proceeded on to the Evergreen Farm gardens, the domain of Larry and Anstace Esmonde-White and the setting of their weekly gardening television program.

It was an end-of-summer experience for the plants and vegetables were on the wane. "We lost a lot of roses last winter," said Anstace sadly, as I noticed the absence of many old flower friends. But, it was lovely to stroll about their lawns and experience the tranquility of a working country garden in late, late summer.

Testimony to the lateness of the season was in the piles of covers laid by each bed to be grabbed quickly and pulled up when a frost warning was announced.

I purchased an Echinacea plant from Anstace. It is a plant that is recommended for its medicinal properties and Larry and Anstace brew their own tea from it.

It fascinated me because I had never seen the plant before, although I too, was taking this brew three times a day. I had read about the plant and in wandering through our local health food store one day, I noticed a bottle of it, so as my contribution to our health care system I purchased it.

Why? Well, it seems most of the actions of Echinacea can be related to proper immune system functioning. In times of stress, in harsh environments or seasons, whenever the body is in need of reinforcement, Echinacea may supply the boost required to maintain the lines of resistance. Now, I can't think of any harsher season than some of the melt and freeze winters we experience in Eastern Ontario.

Anstace said I could plant it right out in the ground but, with my passion for plants I decided to keep it indoors for the winter. As the Farmer said rather facetiously, "And you do need another houseplant."

My niece, not putting too fine a point on it said one day. "A person almost needs a machete to get through your family room."

My rebuttal always remains the same, "It is a harmless hobby and one of great interest to me." It is intrinsic in my genes for my Granny was the same, with every windowsill loaded down with flowering plants and plant stands full of ferns, begonias, fuchsias, ivies, and herbs galore.

So, my standard reply to either of the above comments is that I can't help it...I was born that way!

Another interesting Eastern Ontario experience followed a meeting we attended the last week in August. We visited the Forwarders' Museum in Prescott and learned of the key part Prescott played in the settlement and development of "Upper Canada."

The guide told us that the rapids in the St. Lawrence presented the most difficult part of the immigrants long journey to Upper Canada.

Settlers, their belongings, and all the other goods brought by the sailing vessels from overseas, were offloaded at Montreal and transferred to the bateaux, the only freight boats of the time that could pass the rapids. The trip took about twelve days and the crews often had to portage the freight, and help haul the boats upstream, not an easy job.

At Prescott, the first port above the rapids, the goods and travellers came ashore on the docks where the Forwarders Museum now stands.

The owners and operators of the Forwarding Companies were the entrepreneurs of their time and contracted to send the newcomers and their goods to their destinations at Brockville, York (now called Toronto) and other ports on the lakes.

It is a fascinating part of Canadian history and Edwin Guillet in "Pioneer Travels in Upper Canada", informs us that "between 1818 and 1825 the trade up the St. Lawrence averaged about 5000 tons annually, but by 1832 it had increased to 21,000 tons.

Here at the Forwarders' Museum the settlement and development of Upper Canada unfolds before your eyes. It is too late this year to visit this little building on Water and Centre streets, Prescott, but do pencil it in on your 1996 calendar for a tour next year.

It is not the only thing of interest in Prescott but it is the one that represented to me the great struggle to settle and develop Upper Canada. They were our ancestors!

It's Our 29th Anniversary Sale

and we've got great savings throughout our store.



No G.S.T. On All Furniture, Bedding Sets & Electronics In Stock

FREE Delivery & Setup ***(On Almost Everything).***

Sale Ends September 30th.

BENOIT FURNITURE LTD.

Charles Street

CRYSLER • (613) 987-2012

Store Hours:
Monday to Wednesday - 8:30 a.m. - 5:30 p.m.
Thursday & Friday - 8:30 a.m. - 9 p.m.
Saturday - 8:30 a.m. - 4:30 p.m.

BV Best Value · VISA · MasterCard

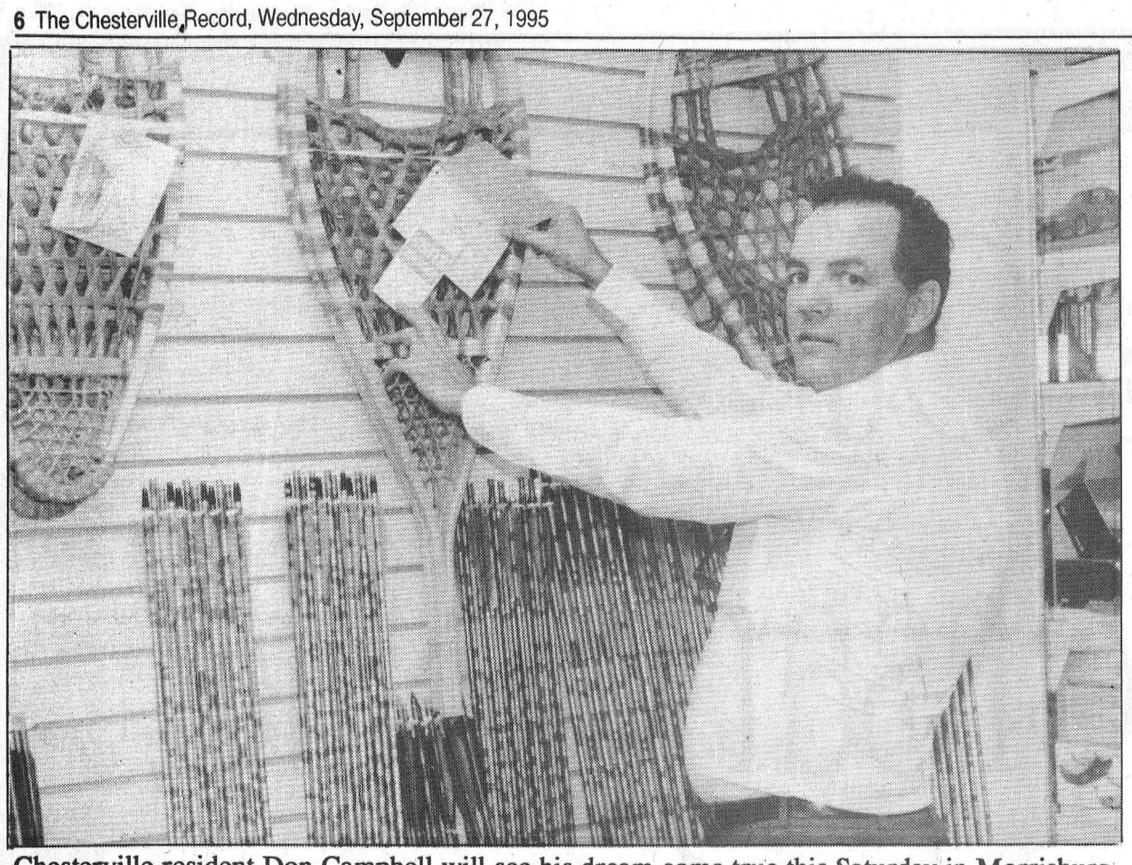

Chesterville resident Don Campbell will see his dream come true this Saturday in Morrisburg when he opens his own outdoors store. Campbell's shop will feature hunting, fishing and camping supplies.

Outdoors store makes dream come true for Chesterville man

Melissa Batchilder
Record Staff

MORRISBURG — A Chesterville man's dream will come true Saturday with the opening of an outdoors store in Morrisburg.

Don Campbell will open the doors of D&G Fish' N & Stuff Saturday morning in the same building that used to house Swensson's.

With Swensson's closing its doors next month, Campbell recognized the need to continue with some of the sporting goods store's features.

Camping supplies along with equipment for other outdoor activities like archery and snowshoeing," he said.

Experience is something Campbell doesn't lack. For the past few years he has been managing the hunting, fishing and camping aspect of Swennson's, so opening his own store was just a natural progression. "I'm really excited about the store and I believe it will offer sportsmen a wide variety of goods to suit their needs."

Currently, Campbell is looking at a lot of archery supplies along with camouflage clothing and ammunition. "In the spring I will be carrying all kinds of fishing supplies."

Despite his leap into retail, Campbell has decided to stay in his security position at the Ottawa Airport. "I didn't want to jump too quickly, despite the fact I am sure the store will be a success."

Along with the traditional outdoors' equipment shoppers are always looking for, says Campbell, he is also going to carry "a few things for everyone." Puzzles, models, head warmers, toques and other knick-knacks will be on the shelves.

As well, there will be a number of items on consignment after Swensson's officially closes its doors.

Along with his prior management position, Campbell says, he has been fishing and hunting since he was a boy growing up in Chesterville. "Dad and Mom fished, so it was only natural for me to do so as well."

Campbell credits Gerry and Lois Rosenquist, the owners of the building, for much of his ambition in opening the store. "They have really been great to help me out."

Recognizing that many outdoor sports are expensive, Campbell hopes to keep his prices competitive. "Ammunition will be the worst because there are only a couple of suppliers."

However, he also hopes his store will be able to offer more specialty items than those found at larger places. "I will go the extra mile to help my customers out."

Repair services will also be available at the store. "I will do anything I can within reason to help out a customer."

The store will be open between 4:30 p.m. and 8:30 p.m. daily and all day Saturday and Sunday.

Harvest Fest features fall fare

Melissa Batchilder
Record Staff

WILLIAMSBURG — Country living comes to life Saturday in Williamsburg at the fourth annual Fall Harvest Festival.

Seasonal activities will take place throughout the day in the village.

Saturday morning, participants of the festival can look forward to a huge variety of contests including children's pets, most fruitful garden basket, biggest and heaviest pumpkins, largest sunflower face and largest zucchini, largest and most unique shaped gourd, biggest vegetables, best decorated and carved pumpkins and the largest and most colorful leaves.

And don't miss the parade! Starting at noon, the parade will feature a wide variety of floats and other entries. Sparkie, the fire dog, will also make his grand entrance at this time.

Throughout the afternoon an antique vehicles and equipment display will be in the park.

As well, dance demonstrations will begin at 2:30 p.m. at the west end of the tennis court.

Between 2 p.m. and 4 p.m. child and adult games will take place at the ball diamond. This aspect of the festivities is sponsored by the North Williamsburg Recreation Association and will feature tug of war, rock toss, hammer, sack races, watermelon seed spitting and potato on a spoon.

There are deals on meals to be found too. Between 7 a.m. and 11 a.m. the IOOF will hold a pancake breakfast at the fire hall and from 11 a.m. until 2 p.m. there will be a barbecue at St. Peter's Lutheran Church.

Under the heated tent throughout the day, visitors can see the craft demonstrations and sale. At 5 p.m., the bar opens and a beef barbecue buffet is served. At 8 p.m. visitors can dance to *Leaving Kentucky*, a well-known country band. During the dance, there will be a scarecrow costume contest, a hen clucking contest and a rooster crowing contest.

For more information on the Harvest Festival, call 535-2264.

Drive a Brand New 1995 RANGER

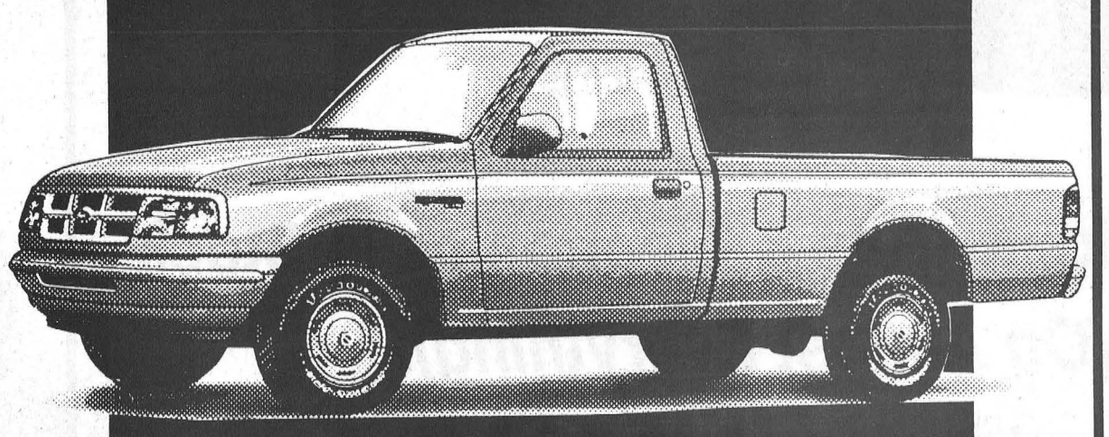

$0 DOWN
$249.00 per month includes all taxes
SEE DEALER FOR DETAILS

SALES
Mon.-Thurs. 9-8;
Fri. 9-6; Sat. 9-5
SERVICE
Mon.-Fri. 8-5

We'll give you the shirt off our back!

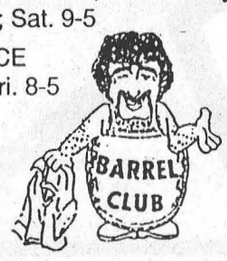

Petrie Ford
Hwy. 31, Vernon
821-1252

Anniversary Sale

Black's TV and Appliances with Quasar and Panasonic have teamed together to bring you Anniversary savings on quality products!

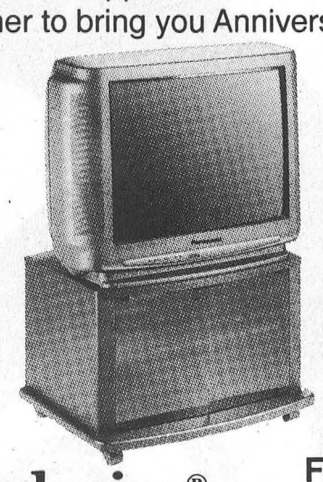

Panasonic
CT-27G10
- PanaBlack CRT
- Easicon menu
- MTS/SAP reception
- AI sound
- AV in /VAO
- Multibrand remote

Anniversary Sale Priced
$799.95

FREE STAND VALUED AT $129.95

Technics®
SC-165 (Black)
- Separate components
- Dolby Pro-Logic Class H+ amplifier
- 120w/ch stereo
- 50w x 4 Home Theatre mode
- Double auto-reverse cassette deck
- Quick rotation CD changer
- 3-way speakers
- Audio rack with glass
- System height 900 mm

Anniversary Sale Priced
$1,199.95



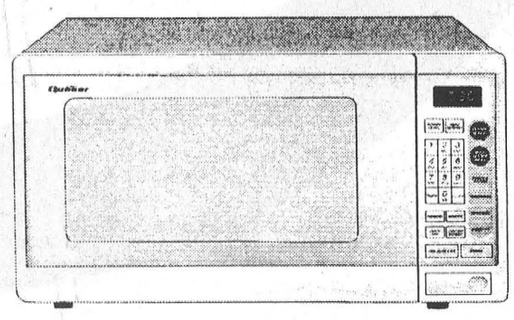

Quasar®
MICROWAVE OVEN
MQS1238HC
- 1.2 cu. ft. oven cavity
- 6 power levels 90-900 watts
- Gourmet guide
- Multi-sensor menu
- One-touch sensor reheat
- Turntable
- Auto weight defrost
- Metric/Imperial weight system
- Child safety lock
- Recipe memory
- Quick Minute

Anniversary Sale Priced
$339.95

Quasar®
PALMCORDER
VM555-K
- Color viewfinder
- X14 power zoom
- Full-size video head cylinder
- Auto lens cover
- VHS playback adapter
- User-friendly design

Free Camera Case valued at $59.95
Anniversary Sale Priced
$995.00



Not exactly as illustrated.

or choose the PANASONIC PV-IQ 205 at only $795.00

Shop early for best selection at our 37th Anniversary Sale
Sale ends September 30.
Tues.-Sat. 8:30 am-5:30 pm; Fri. 8:30 am-9 pm

Serving the community for 37 years
BLACK'S TV AND APPLIANCES
Williamsburg We Service What We Sell Tel. 535-2561

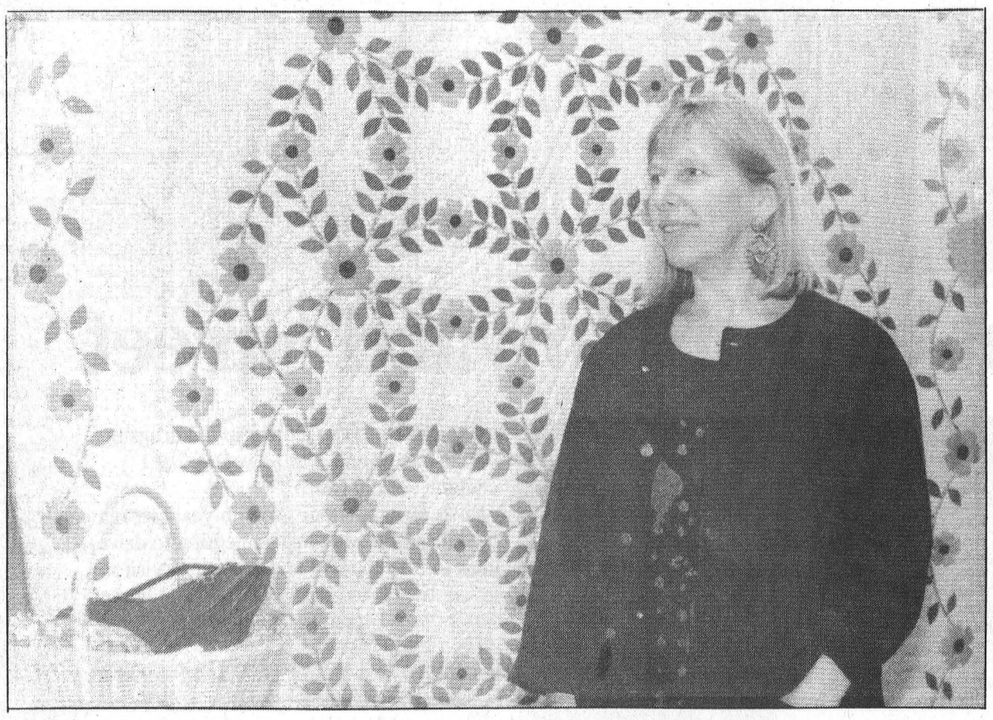

Quilts displayed

Upper Canada Village was the backdrop for an array of colors this weekend during the annual quilt show. On display were quilts whose patterns were found in homes during the mid-19th century. Here, Barb Hamilton of the Ottawa Valley Quilter's Guild admires one of the works on display. Upper Canada Village holds the show each fall to feature such patterns as, Star of Bethlehem, Crazy Quilt, Irish Chain, Basket of Chips, Sawtooth, Maple Leaf, Irish Bride's Quilt, Grandmother's Flower Garden and Noon-Day Lily. All of the quilts were popular during that time in history as well as today. Quilting is a regular feature at the village.

Provincial Court report

MORRISBURG - A 20-year-old man charged with the May 31 break-in at the Sandy Row Golf Club in Mountain Township will stand trial Dec. 12 on charges of possession of stolen property, break and enter to commit theft, possession of break-in tools and possession of a narcotic.

The trial date for Lawrence Brown was set in Provincial Court here Tuesday morning.

Edward Woods of Chesterville, charged with possession of stolen property and possession of a narcotic in connection with the incident will stand trial Jan. 23.

A Young Offender also charged in connection with the break-in has pleaded guilty and will be sentenced in Youth Court here Oct. 17. Under the privacy provisions of the Young Offenders Act his identity cannot be released.

In court Tuesday morning Provincial Court Judge John Fontana fined a 23-year-old Morrisburg-area man $150 and prohibited him from owning firearms for a year after he pleaded guilty to the Aug. 15 assault of a Winchester Township man.

Aaron Wopatt has been given four months to pay the fine and has to turn over any firearms in his possession to a third party after pleading guilty to assaulting Gerald Hill.

Judge Fontana took into account the fact Wopatt and Hill have patched up their differences and his early guilty plea but warned him that the four-month period for paying the fine would not be extended.

Crown attorney Lynn Robinson had asked for a community service order but Judge Fontana went with the fine because of an earlier assault conviction against Wopatt.

OMB acknowledges village appeals

Greg Hewitt
Record Staff

CHESTERVILLE — The Ontario Municipal Board has acknowledged receipt of the Van Kessel land dispute — and is telling all parties involved to be ready when they are called.

In a September 18 letter to Chesterville clerk Howard Smith, the case is acknowledged and is assigned a case file number, R950279. A copy of the letter was also sent to Harold Edwards, who along with about a dozen others, appealed sections of Chesterville's zoning bylaw and official plan after council granted high-density zoning to developer Peter Van Kessel in May.

Van Kessel plans to build a two-storey, 24-unit apartment for seniors on vacant land he owns in the village. The opponents, whose properties surround the parcel, object to the location, saying it doesn't suit the character of the neighborhood. They also question a number of technical details in Van Kessel's plan.

The appeals were filed with the village in early July and sent to the OMB earlier this month. It is not known when a hearing will be called, if one is deemed necessary by the OMB, whose decisions are final.

According to a page sent with the acknowledgement, the OMB loses about 15 per cent of its hearing time through postponments and rescheduling, even though hearing dates are announced well in advance, resulting in substantial costs to the board.

"Accordingly, it is reasonable to expect that parties will conduct any settlement negotiations, prepare their cases amd raise preliminary issues well in advance and be prepared to proceed on the date set for the hearing," the document urges.

The document also spells out what are tight restrictions on the adjournment of OMB hearings, that they must be agreed upon by all parties.

Ontario has ...

1.9 MILLION

young people, aged 6 - 18.

We're looking for 12 of the best!

Do you know a young person, aged 6 to 18 years, who is involved in worthwhile community service or a special person who is contributing, while living with a physical or psychological limitation? Do you know a youth who has performed an act of heroism?

The Ontario Community Newspapers Association, with Bell Canada as the patron, is looking to recognize these "good kids"; the young people of our province who show a commitment to making life better for others.

To nominate an individual or a group of young people for the Ontario Junior Citizen of the Year Award, please contact this newspaper or the OCNA at 905-844-0184. Nominations for this year's awards will be accepted until October 31, 1995. Every nominee will receive a certificate and up to 12 individuals and one group will be the recipients of a plaque presented by the Lieutenant Governor of Ontario, an Ontario Junior Citizen of the Year lapel pin, $200 and a family portrait with the Lieutenant Governor.

NOMINATION FORMS - are available by contacting this community newspaper or OCNA at 905-844-0184

ONTARIO JUNIOR CITIZEN OF THE YEAR AWARDS

ontario community newspapers association

Bell

TROY-BILT

$280 CASH BACK



TROY-BILT 7 year WARRANTY

Ask your dealer for details!

Hurry! Final Days!

Chipper/Vacs Vacuum, Shred & Bag Fall Debris As You Walk!

PLUS...No Payments & No Interest* 'til February 1,'96!

Visit your TROY-BILT Dealer TODAY and make your best deal on any new TROY-BILT 5HP Chipper/Vac and we'll send you an extra $280 Rebate direct from the Troy-Bilt Factory! That's right...an extra $280 OFF any TROY-BILT 5HP Chipper/Vac you buy between now and Oct. 31, 1995. Plus, when you qualify for the TROY-BILT Easy Pay Plan, you'll make No Payments and pay No Interest* 'til 1/2/96 on any TROY-BILT Product! Ask your Dealer for details.

Bring This Coupon To Your TROY-BILT Dealer

CF1-G96

$350 CASH BACK — GARDEN TRACTORS: #13053 #13039 #13040 #13078

$280 CASH BACK — 5HP CHIPPER/VACS: #47291 #47282 #47279 #47292

$140 CASH BACK — MULCHING MOWERS: #34022 #34023 #34311 #34313

To claim your TROY-BILT Factory-Direct Rebate: Send this coupon, postmarked no later than 15/11/95, along with a completed warranty card and your original purchase invoice, dated from 1/9/95 to 31/10/95 to TROY-BILT Manufacturing, 102nd St. & 9th Ave., Troy, NY 12180. Allow 6–8 weeks for your rebate. Limit one rebate per product per customer.

Hurry! Offer Expires October 31, 1995!

LEGAULT SERVICE CENTRE

R.R.1 - St. Albert - 987-5354

* When you use the Easy Payment revolving credit plan, there is no down payment for credit qualified customers and the highest required payment for any month may be less then the monthly payment noted, based on the single purchase of the particular model at our 21.9% ANNUAL PERCENTAGE RATE and current SAVINGS OFFER. A finance charge of 1.825% is imposed on the average daily balance during each monthly billing period. Minimum monthly payment: $10.00 if that much is owed. No finance charges if you pay the entire amount within 20 days of your first billing statement. Terms of the Easy Payment Plan, including ANNUAL PERCENTAGE RATE, are subject to change at any time.

© 1995 Garden Way, Inc. Allow 6-8 weeks for rebate processing.

The Furniture Loft's WAREHOUSE CLEARANCE SALE

2-pc. Motion Suites for under $1,500

This week... featuring comfortable, relaxing La-Z-Boy, Reclina-way and Motion Sofas. Why pay more?



Hurry in! Best selection of the season!

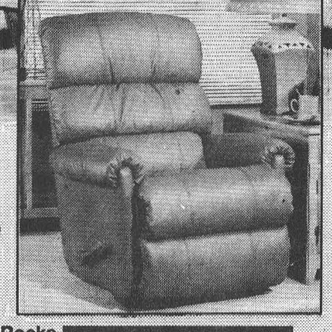

Matching lounger chair. Rocks and reclines fully. Features exclusive pitch mechanism. Select your own comfort level. Chair was $699.

This week only $489

Genuine La-Z-Boy Motion Sofa features two fully reclining seats. Latest chaise styling for comfortable leg support. In long-wearing olefin fabrics. Sofa was $1,499.

This week only $999

Matching loveseat also available.

One of the largest displays of quality home furnishings anywhere!

All items sold as is. All sales final. All articles subject to prior sale. Some articles Cash & Carry only. Offer applies to in-stock merchandise only.

The Furniture Loft
HOME • OF • FINE • FURNISHINGS

Largest selection of quality home furnishings in SD&G

Regular Store Hours: Tuesday to Thursday, 9:30 am-5:30 pm; Friday, 9:30 am-9 pm; Saturday, 9:30 am-5:30 pm; (Closed Mondays)

FINANCING AVAILABLE

VISA MasterCard

MONKLAND
FINCH HWY. #43 #138
N
CORNWALL

Highway 43, Finch
984-2051

Reflections

Rare treasure found at end of Howard Street

Melissa Batchilder
Record Staff

Arthur Ball has memories; almost 95 years worth as a matter of fact.

"That's right," he states firmly as he rocks back and forth in a chair at his home on the end of Howard Street in Chesterville. "I have all kinds of memories." How fortunate he is to be blessed with a sharp mind, but he doesn't see it that way.

"Oh, I'm not as sharp as I used to be, but I still remember most things," says the white-haired man with a smile.

He was born in 1901. "My wife was born in 1902, but she passed on last January. Her name was Eurith. There's our marriage licence on the wall and above it is my old school picture."

The black and white photograph is probably about 89 years old. "There are only two of the people in that picture that are still living."

Certificates and photos of Arthur and Eurith fill the walls. One is from the prime minister of the day congratulating them on their 70th wedding anniversary. Another certificate is from the provincial government congratulating the pair as each turned 90.

"I was born where Blake Ball lives. That was the place I was born on. That's my brother, but he's 10 years younger than me."

Arthur and Eurith were 21 and 20 respectively when they decided to take the plunge of matrimony in the early 1920s, he says. "Before that I went to a little school that is now a garage. I got two years of high school, but then I quit. "I should have gone on, but there was more money in working."

His first jobs were in western Canada. "I went wherever I could get a job. Sometimes I farmed and other times I picked fruit." However, he adds, he always loved piece work. "The more work I did, the more money I made."

With a boyish grin, Arthur looks up to a photo of his wife on the wall. "I always had Eurith on my mind though, so I eventually just came home and married her."

Often he thinks about the world in those days, he admits. "Things were pretty good then." Mind you, he adds, there was the Depression in the 1930s, but people got by.

During those years, Arthur had a team of horses that he drove for $5 a day when people needed him. "You know. A lot of people had to work for less. Some people worked for 10 cents an hour."

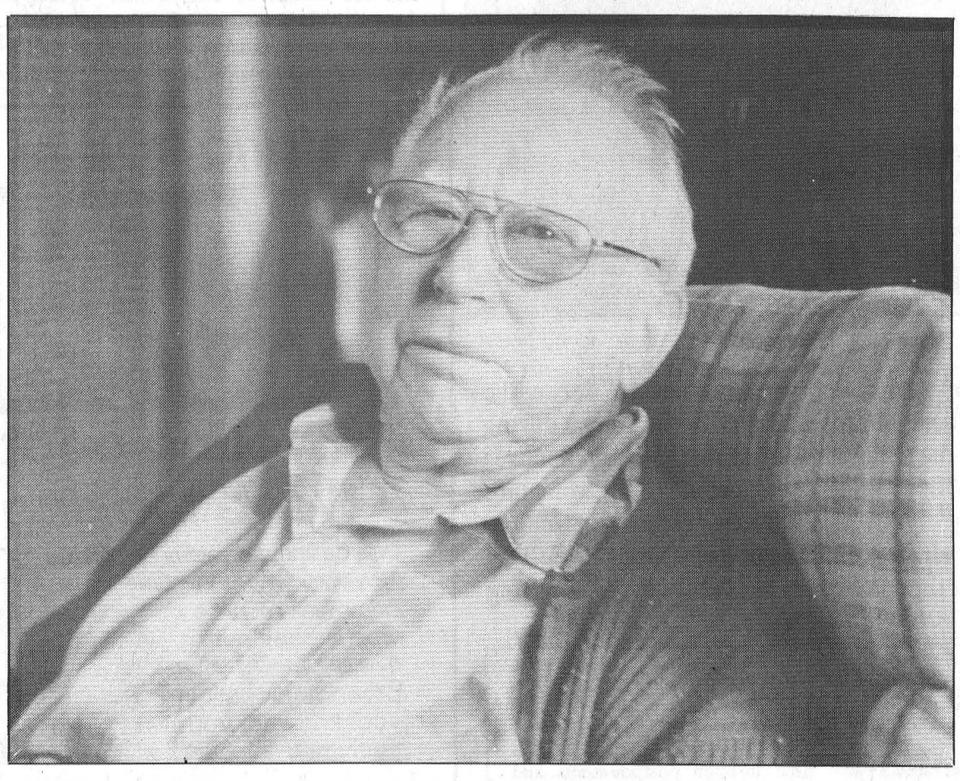

Arthur Ball gives a little chuckle as he admits one of his favorite pastimes is rocking in his chair. Of course, one of his great loves is reading the newspaper and catching the news. At 95, he says one's senior years can often be lonely because many friends and family members have passed on. However, many happy memories keep him vibrant and willing to experience life at its fullest.

Much of the work being done by laborers was in the construction of roads. "There was always work on the roads."

Before the Depression, Arthur adds, "life was really good. Things weren't as expensive then. You could buy things much cheaper."

With Arthur's team of horses he was able to make a living along with the farm he owned outside of Chesterville. "We didn't sell the farm until 1958."

When the farm was sold, the Balls began a journey that would last a lifetime as they traveled extensively throughout North America.

However, Arthur decides to hold out on that story for awhile in order to comment a bit more about the past.

"Now I was too young for the first war and I was farming for the second, so I didn't sell out to go to the second."

Arthur remembers being told around the time of WWI, "that they didn't want no kids in the army, so that counted me out."

Farming was his business, "but I did used to buy and sell a few cattle," he adds.

Scratching his chin, Arthur thinks aloud, "you know, things sure have changed a lot."

He remembers his youth without pavement, phones, electricity or gasoline.

"You know where we did buy our gasoline when it was available? At the drugstore." He remembers buying five gallons for $1, "but you had to bring your own can." Because his mother had a gas stove, Arthur remembers making the occasional trip to the drugstore. "That was when I was so young that I couldn't lift the can!"

However, as Arthur grew in years he remembers that he always had something to drive. "I used to take the dog and drive it to visit my grandparents and then I got my first horse." It was a "lazy beggar."

The first family car came in 1918. "Dad bought his first car for $600 and I drove it home."

Since then he hasn't stopped.

"Oh, I've traveled to Florida and the Arctic Circle in Alaska. I've flown over volcanoes. I've gone to bed with the sun shining and woke up in the morning and it was still shining," he says in reference to the long periods of sunlight in the Arctic.

Without children, "we never did have any family", the Balls gypsied throughout the land, sometimes being gone for periods up to 11 months. "We drove everywhere."

As for hobbies, Arthur supposes, "traveling would be my hobby." The over-sized map hanging on the livingroom wall is a subtle give-away.

"We've moved so many times it just isn't funny," he shakes his head.

However, his cozy corner on the end of the street is where he calls home. "I bought this place so I would have a place to store some things while I was traveling," he explains. In 1964 when they decided to slow things down a bit, "we moved in here." It was a place to call their own.

At that time though there wasn't a bathroom and sewers had yet to come to Chesterville. "I didn't intend to stay here though so that really didn't make a difference."

In 1970 when the sewers came to Chesterville, "I put a basement under the house," he remembers as he looks about his cozy abode.

Warmth permeates the air as Arthur continues to rock back and forth in his chair. "I can rock as much as I like and no one can kick me out," he chuckles.

For a moment Arthur closes his eyes and thinks of where he is at in life. "My people are all gone now. So many have passed on." Arthur lives on with each passing day.

One of Chesterville's rarest treasures lives at the end of Howard Street.

Melissa!

by Melissa Batchilder

On this day let us resolve to mend a quarrel,
Search out a forgotten friend,
Dismiss suspicion and replace it with trust,
Encourage someone who has lost faith,
Keep a promise,
Forget an old grudge,
Examine your demands on others and vow to reduce them,
Fight for a principle,
Express your gratitude,
Overcome an old fear,
Take two minutes to appreciate the beauty of nature,
Tell someone you love them and
Tell them again and again and again.
-Unknown

******

For someone who hates poetry, I seem to be using enough of it to fill this space sometimes! And what's my problem with poetry you ask? Well, I suppose I don't hate all poetry. I just figure anyone can make up something about the depth of the moon and the affect it has on your heartbeat, but it takes a real talent to make things rhyme.

That's right. *The Raven* by Edgar Allen Poe is poetry to me. Even better is *Sam McGee*, doncha think? *There are strange things done in the midnight sun by the men who toil for gold... Of course, this poem goes on for 100 lines of rhyming. Now, not just anyone can do that.*

I suppose I'm being a little scatter-brained today. It's probably because I'm sick and me mudder won't come and look after me. Imagine that! What kinda mudder is she anyway? I'm on my deathbed, or at least I think I am, and she tells me that's too bad, take a Tylenol. Nice eh? I get more sympathy from my turtles.

******

Oh and talking about my turtles brings to mind the sweet little angels that they are. I know I introduced you to them once a long time ago, but that was a long time ago and I don't want you to forget them.

Yes indeedy, Lille and Hammer are still with me, stinky varmints that they can be if ya don't keep on them all the time.

Oh yeah. I think they're getting cross. I wonder if turtles can get distemper. It just seems that everytime I forget to feed them for a week or so, they get all upset and start hissing at me everytime I walk by the tank. Guess they can't take a joke. (I hope the Humane Society can.)

I think the reason I keep them is because I was raised Catholic and suffer from tremendous amounts of guilt at all times. Therefore, if I were to let them go or give them away, I'd probably have to take sedatives to deal with the guilt and shame I'd encounter for abandoning them. Yippee! Back I'd go to therapy to have this conversation with some unsuspecting doctor who thinks I'm half bananas at the best of times.

"Doc," I'd say, "Y'see I had these turtles. Well actually, I took on these turtles two years ago because of some stupid column I wrote about the beauty of watching turtles give birth. Then some nut phoned me and said he had two turtles he was gonna let go if I didn't come take them. That was the first guilt I encountered. I took the turtles and of course was bored with them immediately. Guilt again. The original owner told me they could dance. They can't. As a matter of fact, they can't do anything. More guilt for being mean about my turtles..."

The saga would go on and no doubt, the good therapist would find me a good home where I could make good baskets in peace.

******

You know what is happening outside as we speak? This society is encountering the end of garage sale season. Isn't it sad? However, once again it has been good to me and I now own more "stuff" than ever.

Nevertheless, I do have a few comments to make. Comments about how frustrated I get some Saturday mornings when I see certain things happening other than garage sales.

Family reunions. Just why do people have to get together on the weekends? It screws people like me up. There I am driving by when I see all these cars. I slam on the brakes thinking it's a sale, jump outta the car and get met with someone chomping on coffee cake asking me which part of the family I belong to.

Worms for sale. These are the worst signs because they are hand-written and from a distance look like they say "garage sale." These signs just aren't fair. I must have wound up buying at least 20 butter containers full of gross ole worms this summer just cause I didn't want to hurt kid's feelings. Of course, you never realize it is a "worms for sale" sign until you have reached the gate and have one foot on the ground.

Real estate open house signs. These are the signs real estate agencies put up so they trick potential garage-salers into looking at houses instead. That's right. These signs look just like garage sale signs and really bugger you up on a Saturday mornin' when you're out and about lookin' for a deal.

Old signs. These are the signs from last weekend that didn't get taken down. You then spend three- quarters of an hour circling about fighting with the others in the car as to whether or not there is a yard sale. You don't stop bickering until the cops come because the neighbors called about a suspicious car circling the neighborhood.

Oh woe is me. The trials and tribulations of a yard sale junkie.

******

You know there's a place called Brinston that is really heaven to me. Actually, the Brinston General Store is heaven to me.

Three times this week I've been in a desperate situation when it was this great little place north of Dixon's Corners and south of somewhere that came to my rescue. First it was food, then it was film and just Sunday night I coasted into the gas pumps there.

Thank-you. Thank-you. Thank-you.

******

I was listening to a conversation about volunteer firefighters the other day when I came to realize that it may very well be time to throw my two cents worth in about the role these men play in this community.

I don't believe there is any more valuable group existing in this community than the Chesterville Volunteer Fire Department. Nor do I believe that we should even for one minute question their role and what they do when not fighting fires.

Just thank the higher being that we have such a fine group of individuals willing to put their lives on the line, anytime day or night, to save the lives of others. We're the fortunate ones to have them in this community, not the other way around.

******

After promoting Linda Craig's beautiful new CD, *Spirit of the Wind*, I forgot to mention, you can purchase it at the drugstore here in Chesterville.

******

Even if you're on the right track, you will get run over if you just sit there.



A dream came true for Williamsburg's Carl Van Allen Monday when he presented a cheque for $10,500 to the Canadian Cancer Society. The money was raised at Van Allen's first annual Volley For Cancer event August 19, in which 36 teams took to the courts. In the photo, from left to right, are Morrisburg and District Lions Club members Jim Adlington and Roy Gummeson, the Morrisburg Branch of the Canadian Cancer Society's Judy Simser and Margaret Ann Casselman, The South Dundas Snowmobile Club's Blanche Garlough, Ruby and Carl Van Allen and John Proulx,unit co-ordinator for the SD&G and Prescott-Russell Canadian Cancer Society. Van Allen is already planning for a bigger and better Volley For Cancer next August. Van Allen called the presentation one of the proudest moments of his life, and thanked the players, business sponsors, service clubs, his wife and many others for helping to make the event a success. Proulx said half the money will go toward research, and half will be spent locally on patient services such as transportation. The tournament was held in honor of Van Allen's mother Goldie, who died of cancer.

Society offers services for deaf, hard-of-hearing

Greg Hewitt
Record Staff

CORNWALL — Deafness and hearing loss are natural occurrence in people of all ages. And for people in SD&G who face that challenge, help is available thanks to a number of services provided by the Canadian Hearing Society.

The society offers a number of services for deaf and hard-of-hearing clients, including advocacy of rights, referral services, making businesses accessible, addressing noise in the workplace, sign language classes, technical aids and interpreter services.

It also can provide information on deafness and hearing loss, and counselling, an important step for someone who is adjusting to hearing loss, says Tammy Donnelly, recently hired to oversee the chapter's community development and fund raising.

"Hearing loss is a major loss — you're accepting that you aren't functioning 100 per cent, and to a lot of people, it's a big adjustment," she says.

Counselling also extends to the families of someone who has suffered hearing loss, who also must adapt to the loss.

The Cornwall, SD&G and Akwesasne chapter of the Canadian earing Society was established in 1993, a sub-office of the Ottawa chapter.

It is a charitable organization, and its funding sources include the United Way, and a federal government grant, which provides for a community development worker. Other funding must come from independent sources.

Locally, most clients who request services are referred to the Ottawa office, as the financial resources aren't available to provide the services here.

But that will hopefully change in the future, because the need exists, Donnelly says. But in the meantime, raising awareness of the society and its services is an important task, she says.

"I just want people to be aware that the service is here. A lot of people would benefit from knowing there's someone they can contact who understands what they're going through."

As an example of the advocacy service the society provides, Donnelly cites a recent meeting with a young woman from Cornwall and her high school vice-principal.

"Between the three of us, we were able to develop a plan to assist her in learning effectively."

Statistics show that one in a hundred Canadians are deaf, and three in a hundred are deafened. And, six per cent of Canadians are hard of hearing.

Also, the incidence of Canadians who are deaf or hard of hearing is increasing because of an aging population.

Statistics from the past have shown that while the incidence of those without hearing who live on social assistance matches the general population, their needs are harder to meet in terms of accessibility and the need for technical aids.

If you or someone you know could benefit from the services of the Cornwall, SD&G and Akwesasne Chapter of the Canadian Hearing Society, you can contact them at (613) 930-2062 (Voice and TTY). The office is open from 8:30 a.m. to 12:30 p.m. Monday to Friday.

The society is also available to give group presentations on their services, and is also assisting in the development of a support group for people who are new users of hearing aids. The group also welcomes volunteers.

Heat and Rainfall Report

Week of September 17 - 23/95

	Rainfall	Accum. to date	Heat Units	Accum. to date	Growing Deg. Day Accum.
CHESTERVILLE	17.4	345.2	93	2,821	N/A
MORRISBURG	15.6	377.2	97	2,988	N/A
SOUTH MOUNTAIN	12.6	335.7	95	2,967	N/A
WINCHESTER	15.3	312.4	81	2,854	N/A

SEAWAY LIGHTHOUSE CHRISTIAN BOOKSTORE



539 St. Lawrence Street, Winchester
774-2410

New Books: Janet Oke, Mandie, Hal Lindsey, Grant Jeffrey
New Music: Hocus Pick, Rich Mullins, Vern Jackson
New Magazines: Christianity Today, Today's Christian Woman, Charisma, Moody, Focus on the Family

T-shirts on sale, $8 to $10
and so much more!
Books, gifts, cards, jewellery
Come in and browse.
Open Tuesday to Saturday

Village of Chesterville Recreation Department

GYMNASTIC REGISTRATION

Wednesday, October 11/95
7 p.m. - 8 p.m.
Municipal Office
1 Mill St., Chesterville

The cost of registration is
$35.00/nine week session
Starting Monday, October 16

The Gymnastic Program will take place at North Dundas District High School

For more information call the
Chesterville Recreation Department at
448-3285

CUSTOMER APPRECIATION DAYS

4 Days Left

JOIN US AT OUR

Tent Full Of Savings

✓ LIGHT REFRESHMENTS • DOOR PRIZES

✓ THE 96's ARE ARRIVING DAILY

✓ CLEARANCE PRICES ON ALL NEW 95's & DEMONSTRATORS IN STOCK (65 UNITS TO CHOOSE FROM)

✓ TOP DOLLARS FOR YOUR TRADE-IN

✓ GOOD SELECTION OF LATE MODEL USED CARS TO CHOOSE FROM

✓ LOW INTEREST RATES – *9.25% BANK FINANCING (O.A.C.) *SUBJECT TO CHANGE WITHOUT NOTICE

✓ LOW GMAC LEASE RATES – SEE DEALER FOR DETAILS

OPEN MONDAY to THURSDAY
9 A.M. to 8 P.M.
FRIDAY 9 A.M. to 5 P.M.
SATURDAY
9 A.M. to 3 P.M.

UPPER CANADA MOTOR SALES LTD.
CHEVROLET Geo Oldsmobile
CORNER OF HWY. 2 & 31 • MORRISBURG • 543-2925

Darryl McDonnell • Barry McMillan
Kirk McMillan • Doug Cassell
543-2925
543-3680
933-8892

Obituaries

Marjorie Dodds

Marjorie Gertrude Dodds (Alford), of Smiths Falls, died September 22, 1995 in Smiths Falls. She was 82.

Mrs. Dodds was loved mother of Norma Rae (Mrs. Arnold Hall) of Kingston and Janet (Mrs. Ed Wills) of RR 1 Lombardy.

She was dear grandmother of Stacie Hall of Ottawa and Nancy Hall of Kingston, Kevin, Greg and Cindy Wills of RR 1 Lombardy, and sister of Mrs. Audrey Crowder of Hamilton.

Mrs. Dodds was predeceased by her husband, Raymond G. Dodds, D.D.S.

Funeral services were held September 24 at Blair & Son Funeral Home in Smiths Falls, followed by interment at Hillcrest Cemetery.

Memorial donations to the Canadian Diabetic Society or Gideon's Bible Society would be appreciated.

"Eldon" Harold Elliott

"Eldon" Harold Elliott, of Morris Glen Court, Morrisburg, died September 18, 1995 at Ottawa General Hospital. He was 61.

A retired plumbing and heating worker and security tenant at Morris Glen Court, formerly of RR 2 Chesterville, Mr. Elliott was born October 26, 1933 in Williamsburg Township, son of Lois E. Pescod and the late Harold R. Elliott.

He is survived by his wife, Hilda (Eastman), and was loving father of Bryan (Carol) Elliott of Morrisburg, Heather (Dwayne) Pemberton of Winchester, Eva (Denis) Desjardins of Chesterville, Allan (Valerie) Elliott of Chesterville and Karen (Douglas) Bradford of Lombardy.

Mr. Elliott was dear brother of Anita (Fred) Weagant of Morrisburg and Ren (Alice) Elliott of Chesterville. He was grandfather of Dennis, Emily, Roxanne, Craig, Tamara, Gillian, Teneisha, Johanna and Linda.

He is predeceased by two grandsons.

Funeral services were held September 22 at Daniels Funeral Home in Chesterville and were officiated by Rev. Harry Brown. Interment was at Maple Ridge Cemetery.

Pallbearers were Jim Riddell, Garry Elliott, Bob Weagant, Laird Weagant, Ivan Ashby and Bert Barkley. Honorary pallbearer was Carson Elliott.

Douglas H. Deeks

Douglas H. Deeks, of RR 1 Williamsburg, died September 20, 1995 at Winchester District Memorial Hospital. He was 68.

Mr. Deeks, a dairy farmer and lifetime resident of RR 1 Williamsburg, was born February 16, 1927 in Williamsburg Township.

He is survived by his wife, Mary Ruth Deeks, and by sisters Doris (Mrs. Lyle Baker) of RR 1 Williamsburg and Jean (Mrs. Darcy Merkley) of RR 2 Chesterville.

Funeral services were held September 22 at Marsden and McLaughlin Funeral Home in Williamsburg, and were officiated by Rev. Diane Raddatz. Interment was at New Union Cemetery, Williamsburg.

Pallbearers were John Phifer, George Carruthers, Gary Pemberton and Donald Spearman.

Memorial donations to Winchester District Memorial Hospital would be appreciated by the family.

Eileen Sarah Barkley

Eileen Sarah Barkley, of RR 3 Williamsburg, died September 20, 1995 at Winchester District Memorial Hospital. She was 77.

A housewife, Mrs. Barkley was born May 23, 1918 in Lansdowne, Ont., daughter of the late Arthur Newbury and Janet Newbury (Scott). She lived in the Williamsburg area for 51 years and various locations before that, as her father was a cheesemaker. She was a member of St. Peter's Lutheran Church. She enjoyed card games with her sisters and other friends.

Mrs. Barkley is survived by sons Richard (Valli) of Vermont, Steven (Susan) of Winchester Springs, Robert (Anita) of Morrisburg and Brian (Janie) of Massena, N.Y. She is survived by daughters Sharon (Mrs. Trevor Easter) of Iroquois and Ruby (Mrs. Carl Van Allen) of RR 3 Williamsburg.

She is also survived by sisters Kay Barton of Vankleek Hill, Ethel Saddlemire of Williamsburg, Marion Hall of Morrisburg and Mildred Johnson of Iroquois, and will be sadly missed by 11 grandchildren, one great-grandchild and several nieces and nephews.

Mrs. Barkley is predeceased by her husband, Ronald Barkley, and brothers Rupert and Donald Newbury.

Funeral services were held September 24 at St. Peter's Lutheran Church and were officiated by Rev. Diane Raddatz. Interment was at New Union Cemetery.

Pallbearers were Richard Hess, Glenn Pemberton, Fred Osborne, Ben Barkley, Barry Barkley and Bob Chapman.

MASSAGE "NATURELLE"

Massage increases the circulation of blood, makes muscles & joints work better.

Feel Better Naturally

984-2494

Diploma in Massage

Fall Getaways with

Dundas Tours

Carman Road, Iroquois

(Prices quoted are per person twin, are in Canadian funds, and include Transportation, Accomodation, and GST.)

October 2 - 5: Muskoka Foliage and Fun: Also includes meals at Resort, Entertainment, cruise, sightseeing.....$399.00

October 12 - 15: Pennsylvania Dutch: Countryside tours, some meals, markets, and more included.....$409.00

October 24 - 25: Sunset Boulevard - New Musical in Toronto. Dinner and other specials included.....$199.00

November 14 - 16: Royal Winter Fair - Reserved Seat for Horse Show and 2 days' Admission.....$189.00

CHOICE OF PRE-CHRISTMAS TOURS

November 17 - 20: (note dates) Festival of Lights in Niagara Falls, NY and Cullen Gardens by night. Some meals, concerts by Loretta Lynn and Roger Whittaker.....$339.00

November 22 - 30: Back to Branson for 6 or more shows, most breakfasts, some other meals, cruise, and more. Special show by Radio City Rockettes.....$819.00

December 7 - 10: Christmas Panorama. Breath-taking lighted and animated displays, 8 meals, markets, sightseeing and FUN!.....$309.00

Call us at 613-652-2005 or drop in at our office.

©1995 Arctco Sales, Inc.®™Trademarks of Arctco Sales, Inc.,Thief River Falls, MN. 56701 (218)681-4999

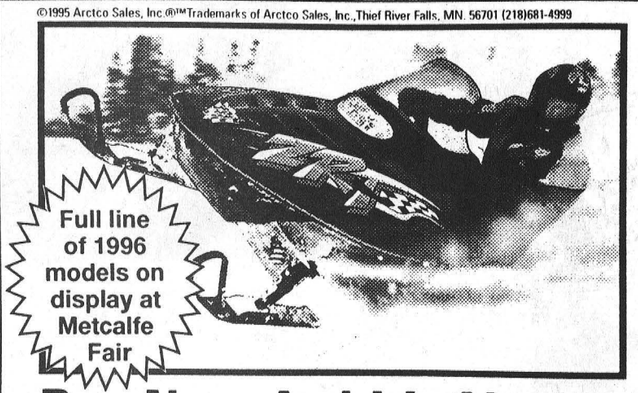

Full line of 1996 models on display at Metcalfe Fair

Buy Now And It's Also An Instant Cash Machine.

Pounce on a new Arctic Cat® by September 30, 1995 and get $300 in Cat Cash,™ or no money down, no payments and no finance charge until January 1996. Check out the world champion ZRT™600, the awesome ZRs, the new liquid-cooled Jag,® and many more. Then use your Cat Cash on anything in our entire dealership stock of quality Arcticwear® clothing, parts and accessories. But hurry. This offer flies by as fast as our new Cats.*

ARCTIC CAT® World Class Snowmobiles™

PRE-OWNED SLEDS

1995 T Cat.....$9,250	1993 Jag Deluxe $3,550
1994 T Cat.....$8,850	1990 Jag 340.....$2,350
1993 T Cat.....$7,750	1988 Wildcat.....$2,850
1994 580 EXT....$5,250	1988 5000.....$2,250
(3) 1993 550 EXT EFI (1 with reverse).....$4,450	

1995 DEMO SLED SPECIALS

PLUS 1995 NEW SLEDS

Tom's AIR COOLED ENGINES LTD.

SALES, SERVICE & PARTS

Hwy. 31, Vernon 821-1060

Fax 821-1119

Store Hours: Mon.-Fri. 8 am-6 pm; Sat. 8 am-noon

*Offer good only at participating authorized Eastern/Central Canadian Arctic Cat Dealers while supplies last on available new Arctic Cat model snowmobiles–except Kitty Cat®. No payments until February 1996. In February 1996, interest accrues at 11.0% APR through CIBC Dealer Plan. Subject to credit approval.

Take a gander at sanctuary's fall lineup

MORRISBURG — Fall is always a busy time at the Upper Canada Migratory Bird Sanctuary. And Friends of the Sanctuary have organized an interesting schedule of events now through October to help the public celebrate the natural beauty of the sanctuary.

The Goose Feeding Program is a great photo opportunity. Hundreds of geese are fed daily at 2:30 p.m., from now until October 29.

Friends of the Sanctuary will have a meeting at the sanctuary October 2. New members are always welcome.

Sunday, October 15 is Waterfowl Day at the sanctuary. The annual event includes duck banding, retrieval demonstrations, goose feeding, exhibits, a canteen and much more. An artist will be featured during the day, and children's entertainer Chris McKhool will perform at 12:45 and 3:15 p.m. The event takes place from 10 a.m. to 4 p.m.

And Mrs. Gaudet, a basket weaver from Apple Hill, will give a demonstration of her craft at the sanctuary Saturday, October 28 from 12 to 4 p.m. Refreshments will be served.

The Upper Canada Migratory Bird Sanctuary is located off Hwy. 2 between Morrisburg and Ingleside. For more information on these or other events, contact the sanctuary at (613) 537-2024 or Parks of the St. Lawrence at (613) 543-3704.

St. Mary's CWL installs executive

CHESTERVILLE -- The new executive of St. Mary's Catholic Women's League was installed at the group's meeting September 7.

Following Mass, the installation was carried out by Father Don Cummings, and consists of the following: Father Don Cummings, spiritual director; Debbie Courneyea, president; Mary Blom, secretary; Elizabeth Vingerhoeds, treasurer; Theresa Van Kessel, past-president; Lisa Streng, first vice-president; Denise Coyle, second vice- president.

Forty-five members enjoyed a pot luck supper following the installation of the new executive.

During the business portion of the meeting, members began planning for the upcoming Harvest Supper.

"Just in time for Thanksgiving"

BAKE SALE & WHITE ELEPHANT TABLE

Sat., Sept. 30

10 am - 12 Noon

St. Andrew's Presbyterian Hall Mill St., Chesterville



FALL HARVEST FESTIVAL SPECIAL

HARD WORKER



61—3.8 cu. in. 62 cc

Ideal for farmers, homeowners, utility workers. Built for felling average-sized timber and for limbing. Electronic ignition, chain catcher, and inertia activated chain brake standard.

SAVE $181.95

Now $499.95

#1 IN CANADA

Husqvarna

EASTERN ENGINES POWER EQUIPMENT

Hwy. 31, Williamsburg 535-2488

Come Fly Away With Me To

CHESTERVILLE'S TICKLE TRUNK

Costume Rentals, Accessories & Paper Novelties

Your COSTUME CONNECTION

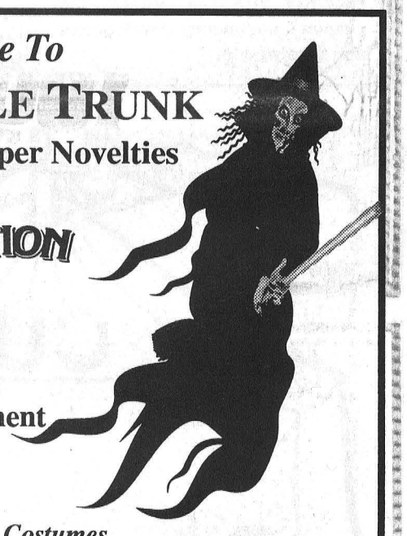

Opening October 2nd

Monday to Friday - 10am - 8pm;
Saturday - 10 am - 4pm or By Appointment
Sundays and Thanksgiving
By Appointment

New Prices on Children's Costumes.
Rent For The Day Or The Week

Plenty of Masks & Costumes available for Sale. Ask to see our catalogue.
Orders must be placed before October 16/95.

50% Deposit required on all rentals & purchases at time of booking.
Saturday, October 7th - Face Painting with Children's Booking

146 Queen St. - Chesterville (Behind LCBO) **448-3507**

Drewery PONTIAC BUICK GMC LTD.

ST. LAWRENCE STREET
WINCHESTER 774-2360

DREWERY PONTIAC BUICK:
The dealer you come to for price, and stay with for service.

Does your coolant measure up?

Cooling System Flush **$63.80***

The cold weather is here. Time to get your cooling system serviced. Anti-corrosion additives in your anti-freeze break down after 24 months use. It is important that your cooling system be flushed and anti-freeze replaced before winter.

**(plus anti-freeze and taxes)*

Bring in this coupon

GM **Goodwrench Service Plus**

Call Don for an appointment, 774-2360

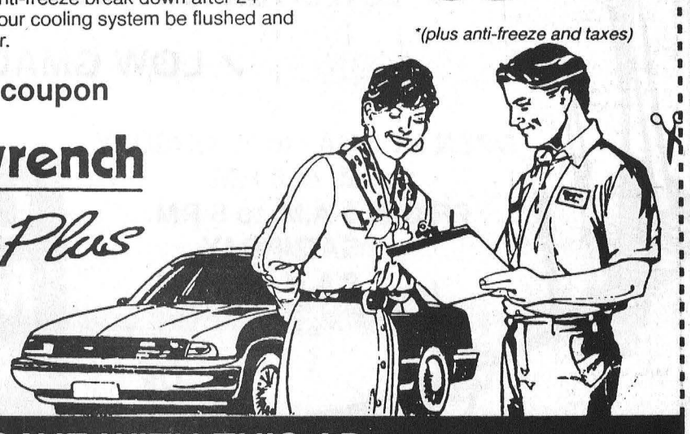

SAVE WITH THIS AD

Pycnogenols!!!

Can Nature provide answers to aging & disease?

Introducing the new Super-antioxidant. What is Pycnogenol? What can it do for you?

For more information call

613-774-5291
613-448-3591
613-989-3817

for a free audio tape

P.S. See us at the Metcalfe Fair, Sept. 29, 30, Oct. 1!

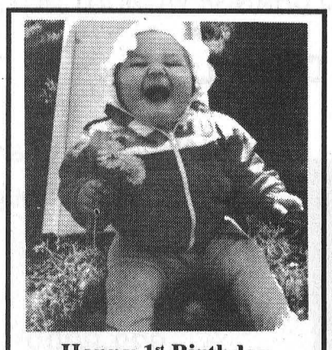

Happy 1st Birthday Cheyanne

Love: Mommy

xoxoxo

WILLIAMSBURG'S 4TH ANNUAL Fall Harvest Festival

Friday, September 29th & Saturday, September 30th, 1995

$2,000 Jackpot

MONSTER BINGO! Friday Night

FUN FOR THE ENTIRE FAMILY!

"UNDER THE HEATED TENT"

- Monster Bingo (6 p.m.) Friday, under the heated tent!
- Craft Sale and Demo (9:30 a.m. - 3 p.m.) Saturday
- Beef BBQ Buffet (Take-Out 4:30 - 5 p.m.) (Dinner 5 - 7p.m.)- Bar opens 5 p.m.-
- Prizes awarded & contest winners announced (7 p.m.)
- Dance to Leaving Kentucky (8 p.m.)... During the dance: Scarecrow Costume Contest, Hen Clucking Contest... Rooster Crowing Contest

We're Expecting You!

CONTESTS

- Pie Receiving (9:30-10:30). Best apple and pumpkin pies at Picadilly Press
- Children's Pet Contest registration under the Lion's tent at the park (9:30). Judging to follow by JO-DA's Cattery (weather permitting)
- Most Fruitful Garden Basket (10 a.m.) at Lea Mar Variety
- Biggest/Heaviest Pumpkins (10 a.m.) at Pinkus Tire and Battery
- Largest Sunflower Face, Largest Zucchini (10:30) at Black's Television & Appliances
- Largest and Most Unique Shaped Gourd (10:30) at Blossom Time Beauty Shop
- Biggest/Heaviest Vegetables (11 a.m.) at Whitteker's Meat Market.
- Best Decorated or Carved Pumpkins (11 a.m.) at LMS Motor Sales
- Largest and Most Colourful Leaves (oak & maple) (11:30) at Williamsburg Garage
- Lumber Sawing Demonstration (1:30) at the park (using band saw). Featuring Steve Kenward.
- Pie Judging (2 p.m.) at Picadilly Press
- Bessie Bingo (2 p.m.) (First round) at the park
- Goat Milking Contest (2:30) at the Lion's Tent
- Tallest Corn Stalk (3 p.m.) at Roger's Barber Shop
- Bessie Bingo (3:30) (Second round) at the park

BESSIE BINGO! Sat. Afternoon

& MUCH MORE

- Nintendo Tournament (6-8 p.m.) Friday night at Simser's General Store
- Decorated House Contest Judging (2 p.m.) Friday
- **PARADE at noon arriving in the park by 1 p.m. Saturday**
- Petting Zoo (11 a.m. - 4 p.m.) at the park
- Meet Sparkie The Fire Dog
- Lumber Sawing Demo (1:30) at ball diamond
- Horseshoe Tourney begins (1 p.m.) at the park
- Antique Vehicles & Equipment Display (1:30 - 4 p.m.) at the park
- IOOF Pancake Breakfast (7 - 11 a.m.) at the Fire Hall
- Dance Demonstration (2:30) at west end tennis court (weather permitting)

Horse Shoe Tournament Begins 1 p.m. at Park

For More Information Call:

Parade Registration 535-2264
Antique Vehicles and Equipment 535-2694
Decorated House Contest ..... 535-2018 or 535-2561
Craft Sale and Demonstrations 535-2040

General Information 535-2264 or 535-2018

IOOF Pancake Breakfast FIRE HALL 7 -11 a.m.

OPEN THE DOOR TO COUNTRY GALORE
For More Information Call: 535-2264 or 535-2018

FREE GATE ADMISSION

DINNER & DANCE - advance tickets -

SIMSER'S GENERAL STORE
VHS Tape Rentals • Nintendo, Super Nintendo • Sega Genisis & Sega C.D.'s • 649 Centre
Prop. Ken & Judy
Williamsburg
(613) 535-2199

LMS MOTOR SALES
Willaimsburg, Ontario
K0C 2H0
New & Used Vehicles
Phone (613) 535-2024
(613) 535-2298

Williamsburg Garage
Highway 31
Williamsburg, Ont.
Major and Minor Repairs to all Makes and Models.
Mechanics trained on Electronic Fuel Injection.
"GAS TANK FACTORY OUTLET"
Bob Darrach
(Prop)
(613) 535-2018
AC Systems - Recharging & Reclaiming

Township of Williamsburg
535-2673

ALBERT GALE REAL ESTATE LTD. REALTOR
Anne Allen
Sales Representative
RES: (613) 535-2578

Wood Stoves *Fireplaces* *Pellet Stoves*
Harbers Flame Centre
Joy and Brian Harbers
SALES - INSTALLATION
R.R. 3, Williamsburg
(613) 535-2301
Fax: (613) 535-1170

ROGER'S BARBER SHOP
Williamsburg
535-2986

PHONE 535-2845 **WILLIAMSBURG, ONT. K0C 2H0**
Everything for the Car Owner
Turnpike & Superlastic Tires & Tubes
CANADIAN TIRE
C & S SALKELD ENTERPRISES LTD.
MOR-POWER BATTERIES - APPLIANCES - SPORTING GOODS
BICYCLE AND FARM SUPPLIES - MOTO-MASTER OIL - PAINTS

B.M. GRAHAM FUELS LIMITED
SHELL PRODUCTS - GASOLINE & DIESEL
FURNACE REPAIRS AND CLEANING
Gasoline & Diesel - Cardlock Pumps
Box 459
WINCHESTER, ONTARIO K0C 2K0
DAWLEY DRIVE
TEL.: 774-2109

THE PIT
HWY. 31, 10 MINUTES SOUTH OF WINCHESTER
535-2516
"We're Known For Our Burgers"
Check out our large menu
Prop. Mark & Tammy Redmond

MARSDEN & McLAUGHLIN FUNERAL HOMES LTD.
Cardinal 657-4848
Williamsburg 535-2389
Iroquois 652-4452

WILLIAMSBURG INDEPENDENT ORDER OF ODDFELLOWS #349 IOOF
MEET MONDAY NIGHTS

R.S. Allison & Sons Limited
Transport Service
Feed & Farm Supplies
Grain Merchant
1 Main Street
Winchester Springs
Ontario K0C 2L0
Tel.: (613) 774-3323
Fax: (613) 774-2002

TRIPLE B STRUCTURES
Williamsburg
535-2820

CERTIFIED MASON
HARBERS MASONRY
Brian Harbers
Brick, Block Repairs & Restoration
TEL. 535-2301
R.R. #3, WILLIAMSBURG
ONTARIO K0C 2H0

PICADILLY PRESS
GRAPHICS & PRINTING
BUSINESS CARDS BOOKS ENVELOPES FLYERS TICKETS FORMS BROCHURES PHOTOCOPYING
YOU NAME IT, WE CAN DO IT
613-535-1139
Hwy. 31, Williamsburg, beside old Picadilly Theatre

record classifieds

VISA

Classified Advertising Deadline 1 pm Tuesday. Phone orders by Visa only. Call 448-2321. $4.00 + GST Minimum for 20 words. Extra Words 20¢ each.

FOR SALE

FOR SALE - Firewood, we deliver. Call 984-2827.
51tfc

CAR FOR SALE - 1992 Chev Corsica, 4 dr., in excellent condition, 77,000 kms, loaded, PS, PB, ABS, air, tilt, cruise. Phone 448-2624 after 4pm.
5tfc

FOR SALE - Firewood. Cut, dried and split. Call 984-2567.
7

FOR SALE - John Deere 510 diesel tractor, 42hp, excellent running condition. 3.9 tonne grain bin, with ladder & auger. Call 613-346-5626.
7

FOR SALE - Firewood, $60/cord. Call 774-3661.
29

APPLES FOR SALE - Smyth's Apple Orchard, Dundela, between Williamsburg and Dixons Corners. Open 8am, 7 days a week. Call 652-2477.
51tfc

FOR SALE - House in Chesterville, 4-bedroom, 2 extra lots. Will take back mortgage. Call after 6pm. 448-2755.
4tfc

BUILDING MATERIAL
Hardwood flooring, exotic & domestic lumber, cabinet doors, stair parts, butcher blocks, custom millwork, woodcraft supplies. Source Wood Products, Cornwall, Ont. 1-800-WOOD- 988.
13-12

FOR SALE - Sheets of glass, 4x8 and larger. Starting at $50. Quintan Products 774- 3320.
36tfc

FOR SALE - Spring-O-Matic cattle table w/motorized tilt, wishbone trailer for easy portability, palpation cage, bull board, archway, six panels, and extras. Very good condition. Consider delivery and instruction. Call 613-692-1105 after 6pm.
38tfc

FOR SALE - Railroad Ties: Ideal for rock gardens, flower beds, retainer walls, driveways. Size: 7"x9"x8'/$5. 7km south of Avonmore on Avonmore Rd. Delivery at minimal cost. Please call 346-5574.
42tfc

CREDIT PROBLEMS - NEED A CAR? - Call us - no credit application refused. Small down payment and ability to pay. Lease to own. Akcent Motor Sales, Winchester. 774-0718.
42tfc

HAY FOR SALE - 1st cut, 5' round bales. Timothy and broam grass. No rain, stored inside, $18/bale. 774-2169 or 774-2879.
1stf

HONEY FOR SALE NOW - $1.25 lb. in your own containers. Termeer's Apiaries, Finch. 984-2890, Hwy. 43, Goldfield Road, North, first road east. Look for honey sign.
50tfc

LASCELLE SAWMILL - Monkland. Dry stove wood, slab wood, strapping. Lumber sawed to your specifications. We deliver. Phone 346-5907 evenings.
10-5

FOR SALE - 2 large Arctic Cat suits, in excellent shape. Call Kraig at 448-2627.
6tfc

FOR SALE - 1981 Caprice Classic. Good condition, as is, $1,100 or B.O. 774-5156.
8

FOR SALE - 17.5' Bowrider includes trailer and 65hp Mercury outboard; imitation fur coat, size 16. Call after 4:30. 987-2173.
7

FOR SALE - Pressure washer, 500 PSI, $250 or B.O. 774-5156.
8

FOR SALE - Professional D.J. system: audio equipment, lights, CD's & tapes. Serious enquiries only. Call Daren at 448-3271.
7-1

FOR SALE - Pet Iguana with aquarium and accessories, $100. 1985 Pontiac Firebird, excellent car to restore, $600. Call 984-2278.
7-2

FOR SALE - Manure spreader; W4 tractor; 3 pt.-h 7' mower; 3/4 ton Ford truck for parts. Call 448-2814.
8

FOR SALE - Wood, dry, mixed ash and elm. Call 448-2633.
7

FOR SALE - At low prices. Insulation R20x15: 16.09; R12x15: 17.89; spruce 2x10x12: 5.99; styrofoam 1": 4.79; 2": 9.59; masonite doors: 9.99; steel: 39.95; white melamine #1: 20.59; oak, birch flooring: .99; pre-varnished parquet: 1.19; cushion floor: 2.59; carpet: 3.49; panelling: 5.99. Material with imperfections...at perfect prices! Materiaux Masson 819-986-5720.
8

COUNTRY WORKSHOP
• Custom Built Kitchens
• Vanities • Wall Units
Come See Us Build Your Kitchen
Ask for Don or Randy
R.R.3, Ingleside, Ont.
1-613-537-2338

FOR SALE

FOR SALE - Wood stove, Hevac, reduced clearance model #WC-240, glass door, $200 includes insulated steel baseplate and stove pipes. Ingleside 537-8330.
7

FOR SALE - Homemade compressor, 2 cylinder, 20 gal. tank, runs on 110 or 220, 25' hose included. Asking $200. Call 987-5559 (home) or 987-2012 (work).
8

FOR SALE - Butcher's Equipment: 18" Globe band saw with sliding table; Hobart meat grinder; Toledo minute steak machine; Berkel meat slicer, $1000 firm. 448-3172.
7

FOR SALE - Softwood slabs, 8-14' lengths, $20 for all YOU can heap on your 1/2 ton. 448-3172.
7

FOR SALE - 7" Selkirk chimney complete, $450; large oak office desk; Hi-Fi complete with walnut cabinet, turntable, receiver, tape cassette, $75. Call 448-2586.
7

FOR SALE - Cattle stanchions, like new. 448-2118.
7

FOR SALE - Rocker Roo; wicker bassinet; high chair; stroller; swing, etc. Call 448-3751 after 6pm.
7tfc p73

FOR SALE - Require a vehicle, don't have a deposit? Maybe we can help. We will take almost anything as a deposit or trade: i.e. snowmobile, ATV, tractor, equipment, land. Call and let's talk. Call Car-O-Line Auto's Lada, Chesterville. 448-2488.
7-1

FOR SALE - Electrolux carpet shampooer, $60 or B.O. Call 987-5763 or 448-3836.
7tfc

FOR SALE - 14' aluminum boat with trailer; 10hp motor, oars, 2 tanks, $700. Call 774-0319.
7

FOR SALE - Firewood. Phone 987-5599.
7

NOTICES

CAR CLEANING - For professional results let the pros at Akcent Motor Sales maintain your vehicle's appearance. Basic car wash to bumper to bumper. Reasonable rates. 774-0718.
1tfc

GETTING MARRIED? - Have your personal wedding story captured by an experienced photographer. We also take family, anniversary and personal photographs. Book early by calling Wayne LaPrade, Chesterville. 448-2852.
tfc

SHOP AT FLAIR WITH FABRICS - For a good selection of fabrics, yarn, notions, ribbons, laces, trims, craft supplies and ready-made crafts. 6A Water St., Chesterville. 448-9032.
21tfc

SUNDAY BRUNCH - 10:30am-2pm at The Heritage Cafe, Chesterville. 448-1737.
46tfc

BOX STALLS AVAILABLE - Daily turnout, sand ring, hacking, new bar, $150/month. Crysler-Embrun area. Call 448-1278 or 448-2913.
8

REMEMBER THE FAIR AND THE PIONEER DAY? - Jumpin Jack's, Hwy. 43 and Dunbar Rd., Chesterville is offering the same great Roast Beef for dinner this Saturday night at $9.95/person. Call 448-3434 for reservations.
6tfc

NOTICE - Still 50 stalls available for cattle. Asking $1.50/head a day. Will be fed hay, haylage, high moisture corn and minerals. 613-984-0336.
7

NOTICE - Fraternal Hall Beef Draw Winners are as follows: 1st prize, Pat Corbet, St. Lambert; 2nd prize, Jack Cross, Chesterville; 3rd prize, Pat Malloy, Chesterville. "Our thanks to all of you who supported us".
7-1

NOTICE - Jumpin Jack's Hwy 43 and Dunbar Rd., Chesterville is now taking reservations for Christmas parties. 448-3434 for information.
6tfc

SUNDAY BRUNCH - At the Country Kitchen Restaurant, 9:30am-2pm. Corner of Highways 31 and 43, Winchester. Adults $6.95, children under 8 years, $2.95. Call 774-2417.
tfc

WANTED

WANTED - Helper needed for carpentry jobs. Call 448-3956.
7

SULLIVAN BROS.
(1950)
• Crushed Stone
• Sand • Gravel
• Moving and jacking of houses & foundations
• Weeping bed installation
Call
448-3410 • 448-2332

WANTED

HOUSE WANTED - Responsible couple locating in the area looking to rent a house for Nov. 1. Please call 448-2427.

WORK WANTED - Chimney Sweep - Be safe! Get your chimney cleaned at least once a year at a reasonable price. Call Lyle 448-3255 after 5pm or daily at 448-2574.
3, 5, 7, 9

WORK WANTED - Carpenter with over 12 years experience available for all your carpentry needs. Additions, renovations, decks, siding, roofing, windows, doors and more. Call Andrew Lamoureux 774-5294.
26tfc

WANTED - Every Tuesday, healthy Holstein bull calves. Top price for good young calves between 95-110 lbs. Deliver to Delft Blue Veal Farm, Lightning St., Williamsburg, between 10am- 2pm. For prices of the week phone Walt at 543-2796 Monday nights after 8pm.
45tfc

WANTED - Newer oil furnace, capable of heating large 3-bedroom house. 984-2263 week day evenings.

WORK WANTED
CERTIFIED CARPENTER
Quality carpentry, roofing, siding, painting, odd jobs, etc. For experience, quality and value call Dan Chambers 448-2363.
2tfc

WANTED - Looking for reputable individuals in area to assist in the sale of "Unique Vacation Club" memberships. Remuneration plan is unparallel to any other offered in a sales industry. Experience recommended but not necessary. Training will be provided. Please send resume to N.C.N.V., R.R. #3, Prescott, Ontario, K0E 1T0 or call (613) 925-2818. Serious inquiries only.

WORK WANTED - Chimney Sweep - Be safe! Get your chimney cleaned at least once a year at a reasonable price. Call Lyle 448-3255 after 5pm or daily at 448-2574.
3, 5, 7, 9

PASSENGER WANTED - Seat available in van travelling to downtown Ottawa daily. Call after 5pm. 448-3183.

ATTENTION FARMERS - Experienced plowman for hire. Reasonable rates. By the acre, field or hour. Call Alan for a free estimate at 346-0420.
8

WANTED - Caregiver required for 2 children, ages 4 and 6, in my home. Hours required are 6:30-8:30am and 11:30-4:30pm. Apply with references after 6pm 448-1317.

WANTED - Canoe or aluminum boat, 12- 16' with or without trailer, also small, apartment size freezer. 448-3369.
6tfc

CARD OF THANKS

I would like to thank my family and friends for all the lovely cards, gifts and best wishes that made my 90th birthday such a special and memorable day.
Vera Fleming
7

CARD OF THANKS
Thank you to all our new neighbors on the Forward and Nation Valley Roads for the wonderful "Welcome Party". It was nice to meet everyone and it made us feel welcome.
Peter and Joanne Van Kessel
7

CARD OF THANKS
The family of the late Eldon Elliott wish to express their sincere thanks for the words of sympathy, cards, floral arrangements, food and charitable donations. A special thank you to W.D.M.H. emergency staff, Drs. Slowey, Schnurr and Flowers and ambulance attendants for their care before being transferred to the Ottawa General Hospital. Also thanks to I.C.U. and 7th Medical Floor at the General. Thanks also to Daniels' Funeral Home, Rev. Harry Brown and the pallbearers. Your acts of kindness will always be remembered.
Hilda,
Bryan and Carol,
Heather and Dwayne,
Eva and Denis,
Allan and Valerie,
Karen and Douglas
and grandchildren

IN MEMORIAM

FAWCETT - In loving memory of Terry, who passed away Sept. 30, 1987.
We often sit and think of him,
When we are all alone,
For memory is the only thing,
That grief can call its own.
Sadly missed by
brothers and sisters

WESLEY
Audio/Video
REPAIR
• VCR Cleaning
• Repairs to most
VCRs, TVs, Stereos
FREE ESTIMATES, Pickup and Delivery
448-1654
Andy Naish

IN MEMORIAM

IN MEMORIAM
CROSS - In loving memory of a dear husband, father and Poppy, R. Earl, who passed away Sept. 28, 1989.
It's been six long years
Since you left us here
To travel this road alone.
When Autumn rain pulls the red leaves down
And darkens the fields and trees,
The wild geese fly, through the grey north sky,
And there's frost in a mid day breeze.
We feel your hand fall upon our arms,
And it weaves an old love spell,
We bring you flowers of red and gold,
The kind that you loved so well.
Audrey and Family
7

COMING EVENTS

MULTI-FAMILY GARAGE SALE - 8am Sat., Sept. 30, Streeterpete subdivision. Rain or Shine. Furniture, clothes, bikes, toys, (Lil Tykes, Fisher Price, etc.). Something for everyone.
7

KIDS CERAMIC CLASSES - Saturdays beginning Sept. 30. Ages 8 and up from 10am-noon. If interested please call Ottie's Ceramics at 448-2571.
7

ADULT DANCE - Sat., Sept. 30 at 8pm for Morewood Public School at the Winchester Twp. Community Centre in Morewood. Tickets $2.50 advance; $3 at door. Music by Power Pak. Light Lunch. Come and support our school. See you there!
7-1

DFA MEETING - The regular monthly meeting of the Dundas Federation of Agriculture will be held on Wed., Oct. 4 at the OMAF Board Room, Winchester, 8pm. Everyone Welcome.
7

BBQ BEEF & PORK SUPPER - To be held at Trinity United Church, Ingleside Sun., Oct. 1 from 4-7pm. Everyone Welcome. Children under 6 free.
7-1

NORTH STORMONT SILVER BLADES SKATING CLUB - Figure and power registration Sat., Oct. 7, 10-11:30am and Wed., Oct. 11, 7-8pm at Finch Arena. Skating starts Nov. 1. $75/child (3 or more $190). Please bring health card number. Limited space available - so register early! For more information, days Joy Krol 984-2661 or evenings Monique Rutley 984-2429.
8-2

CRAFT CLASSES - The new fall schedule features 16 beautiful crafts to choose from. Classes begin Sept. 26. Crafts are on display at Flair With Fabrics, 6A Water St., Chesterville. 448-9032. Please register ASAP. p73
7tfc

STORMONT FEDERATION OF AGRICULTURE BANQUET & ANNUAL MEETING - Fri., Oct. 6, 1995, 7:30pm. Avonmore Community Centre. Guest speaker: Lyle Vanclief. Tickets $15 each from S.F.A. directors or phone 984-2689 or 984-2661.
7

WEDDING RECEPTION - Raymond Grady and Maureen White together with their families are pleased to announce their forthcoming marriage on Saturday, September 30, 1995. The reception will be held at the Manderley Golf and Country Club in North Gower, Ontario (old Highway 16) at 9pm. All are welcome.
7

FALL RUMMAGE SALE - Chesterville United Church Sat., Sept. 30, 9-11am.
7-2

35TH WEDDING ANNIVERSARY - Bevis and Verla Graham invite you to come and help celebrate their 35th wedding anniversary. Come dance to the Big Band sounds of the Don Morrell's Band. Party to be held at the Metcalfe Community Arena (upstairs hall) on Oct. 21, 1995 from 9pm to midnight. A lunch will be served at 11:30pm. Your presence is the only gift we desire. Please no gifts.
6, 9, 10

BAZAAR & TEA - In Knox Presbyterian Church, Moose Creek, Sat., Sept. 30 beginning at 1:30pm. Program, table decorations by Scott MacGregor. Everyone Welcome.
7

110TH ANNIVERSARY SERVICE - At Harmony Community Church Sun., Oct. 1 at 10:30am and 7:30pm with Rev. Dennis Bells's district superintendent as guest speaker. Special music. Everyone Welcome.
7

Karen's Hair Studio
Welcoming New & Old Clients
57 Hummel St.
Chesterville
448-2152

COMING EVENTS

MOVING SALE - Queen size sofa bed & matching loveseat/sofa bed. Bedroom furniture suitable for young person; twin beds, comforters, 4 sets of matching sheets & pillow cases, night table, 4 drawer dresser with mirror, bookcase and desk (all white), 13.5 cu. ft. upright freezer and G.E. apartment size washer & dryer. 984-2273.
7

WEDDING RECEPTION - Richard Young and Jean Rainey together with their families are pleased to announce their forthcoming marriage Sat., Sept. 30. The reception will be held at Finch Community Arena. Live Band - Country Gentlemen. Light Lunch. Everyone Welcome.
7

CHESTERVILLE FIRE FIGHTERS BINGO - Date: Sept. 30. Place: Chesterville Legion Hall. Time: 1pm - Early Bird. Players must be 18 years of age. Early Bird; 2 specials; 3 50/50's; 18 regular games; bonanza; winner take all; jack pot $300. For this Bingo only - There will be lots and lots and lots of draws. Proceeds to go for Fire Equipment. Support your Volunteer Fire Fighters. "Hope We Will See You There".
7-2

BOYNE RD. LANDFILL & RECYCLING FACILITIES - Will be closed on Saturdays for the Winter starting Oct. 7, 1995. Since starting the blue box pickup we have diverted from the landfill site 60 metric tonnes of cardboard; 255 metric tonnes of newspaper; 11.5 metric tonnes of aluminum; 28 metric tonnes of steel cans; 13.5 metric tonnes of glass which equals 368 metric tonnes total. Thank you for helping out.
7-2

YUK YUKS - Crysler Community Centre, Oct. 14. Doors open at 7:30pm. Show at 9pm. Tickets $10. Advance tickets only. For more information call Monique 987-2859 or Sylvie 987- 2931.
8-4

SUMMER SALE - 50% off all summer print fabrics. Flair with Fabrics, 6A Water Street (Fulton Block), Chesterville. 448-9032.
1tfc

CHESTERVILLE LEGION BR. 434 DART REGISTRATION - Sept. 20 and 27, 7-9pm at the Chesterville Legion.
7-3

QUILTING COURSE - Starting the first week of October. For more information call Beulah Moran 448-3485.
7-3

MOREWOOD R.A. PUB NIGHT - Darts and cards. Dart registration Tues., Oct. 10, 7-8pm. Cost $5. Start 8pm Tues., Oct. 17. Everyone welcome 18 years and older.
8-2

YARD SALE - Sat., Sept. 30, 8-12:30, 2 College St., Chesterville. Lots of children's winter clothes, toys and games.
7

YARD SALE - St., Sept. 30 at 49 South St. West, Chesterville. Starting at 9am.
7

WINCHESTER TWP. SNOWMOBILE CLUB MEETING - At Country Kitchen, Thurs., Sept. 28, 8pm.
7

LION'S CLUB BIKE-A-THON - Oct. 7. Registration 10am, Nelson LaPrade Centre, Chesterville. Pick up pledge forms at schools or the drugstore.
7-1

OUR LADY OF THE ROSARY PARISH ANNUAL SUPPER - Sun., Oct. 1, 4:30-7:30pm, Crysler Community Centre. Everyone Welcome.
7-1

EUCHRES - Second and fourth Tuesdays of every month beginning Oct. 10, St. Mary's Parish Hall, Chesterville, 7:30pm. Everyone Welcome.
8

COFFEE & BIBLE STUDY - Take a break from your busy schedule! Enjoy a relaxed time with friends over coffee and Bible study, while your children have fun and learning time in the "Story Hour" program, including Nursery. "Coffee Break" Community Bible Study, every Tuesday 9:30-11am at St. Andrew's Presbyterian Church, Mill St., Chesterville.
7-2

BAKE SALE & WHITE ELEPHANT TABLE - Just in time for Thanksgiving Sat., Sept. 30, 10am-12 noon. St. Andrew's Presbyterian Church Hall, Mill St., Chesterville.
7

GARAGE SALE - Sept. 30 and Oct. 1. Rain or Shine, 8am-4pm. TV cabinet; electric grill; movies; toys; video painter; wicker; crafts; door and stainglass sidelight; plus many p73 misc. items. Something for everyone. 54 Victoria St., Chesterville.
7

DMC Carpentry
DMC CARPENTRY
R.R. #3, Crysler, Ont. K0A 1R0
987-2058
Renovations, Additions, Doors, Windows, Decks, Siding, and more.
SEAMLESS EAVESTROUGH
Darren Chambers

Sunquest
SEAWIND CRUISE
FROM ARUBA, CURACAO, GRENADA, BARBADOS, ST. LUCIA
Inc. Air From Toronto $1249. + Tax Dbl. Occp.
For information call:
THOM TRAVEL
448-3714
Reg. #2430849

BERWICK'S ANNUAL FALL CRAFT SHOW
Oct. 21 & 22
Berwick Community Hall
Berwick, Ontario
There are still a few tables left
Call Jessie at 984-2725
to book your table

For Sale For Sale For Sale For Sale
Chesterville New Freehold Townhome
• 1,380 sq. ft. • 3 bedroom
• 2½ bathrooms • garage
• paved driveway • walking distance to schools and stores
Hudac Warranty Village Services
$94,000.00
5% down payment
(to qualified customers if Central Mortgage Approved)
Call Martin Derks - 448-3256
For Sale For Sale For Sale For Sale

HAIR LOFT
Proprietor: Karen Edgerton
Karen
would like to welcome
old and new clients
to her new location.
Walk-ins Are Welcome
25 Main St., Chesterville
(beside Thom Travel)
OPEN
Mon. 9 - 6pm;
Tues. 9 - 8pm;
Wed. 10 - 4pm;
Thurs. 9 - 8pm;
Fri. 9 - 5pm; Sat. 9 - 2pm
448-1847

Starting in September
Open Last Saturday of every month
The House of Lazarus Thrift Shop
will be Open ONE Saturday of every month for those working during the week.
Open from 9am till Noon
Located at 3006
Bridge Street
South Mountain
613-989-3830

LINE DANCING REGISTRATION
Fri., Oct. 6/95
8 week session
Beginners:
7:15pm - 8:15pm
Advanced:
8:30 pm - 9:30 pm
Cost $35./session
or $5. per night
Finch Legion (upstairs)
For more information or to pre-register call:
Brenda - 984-2700
Judy - 984-2209
Please call evenings

AUCTION SALES

SPECIAL STOCKER & YEARLING SALE
SAT., OCT. 7
10:30 AM
at Leo's Livestock Exchange Ltd.
(Ottawa Sale Barn)
Greely, Ont.
Hwy. 31, south of Ottawa
Other Special Stocker Sales
Oct. 28 and Nov. 18
For Information
613-821-2634

7-1

QUALITY BEEF CATTLE AUCTION

5 miles northwest of Pakenham, or travel Hwy. 417 to Galetta Side Rd. then travel southwest to Hwy. 15, turn left on Hwy. 15 to County Rd. 22 (Waba Rd.), second road on right.

MON., OCT. 9
12 NOON

180 head, consisting of: 120 Charolais cows; 30 Limousin cows; 30 Simmental x Hereford cows; approx. 80 of the above cows selling with calves at foot. Approx. 100 cows bred for 96 calving season. All of the above cows are exposed and bred to Charolais and Blonde d'Aquitaine bulls.
Bulls: 1 Blonde d'Aquitaine, 5 yrs. old; 3 Blonde d'Aquitaine, 2-1/2 yrs. old; 1 Blonde d'Aquitaine, 2 yrs. old; 1 Charolais, 3 yrs. old; 1 Charolais, 2 yrs. old; 1 Charolais, 1 yr. old.
Livestock will be BVD vaccinated, boostered and pregnancy checked.
Attention beef producers: A golden opportunity to strengthen your beef program. Top group of cows bred to excellent bulls. Sale to be held under cover. Owner and Auctioneers are not responsible for accidents.

TERMS - CASH OR CHEQUE
With Proper ID
PROP.
Rayburn Evans
AUCTIONEERS
Stewart James 613-445-3269
Carson Hill 613-821-2946

7-1

AUCTION SALE
ANTIQUE FURNITURE, HOUSEHOLD EFFECTS & TOOLS

In the Vernon Recreation Centre, Vernon, Ont., 1/2 mile east of the Food Town Grocery Store, just off Hwy. 31.
SAT., OCT. 7
10 AM p73
Viewing from 8:30 AM

Butternut 7' corner cupboard, (Glengarry); tall oak filing cabinet; 3 oak dressers with mirrors; oak kitchen hoosier; 2 pine harvest tables; oak mission table; butternut buffet; pine butterfly table; 2 primitive jelly cupboards; oak Murphy's bed; oak bookcase; pine 5' banker's desk, (Nova Scotia); small oak cupboard with doors; 5 pce. settee set; washstands; blue corner cupboard; gramophone & records; assorted antique radios & tubes including Atwater-Kent "breadboard", de-Forest/Crosley; oak leather rocker; 2 storage cupboards; highchair; Duncan Phyfe table; assorted occasional tables; trunks; picture frames; red velvet chair; piano stool; footstool; oak pew; wooden washing machine; child's school desk; mocked oak bed; large walking wheel; 2 benches; wool winder; plant stand; post office scales; crocks; 30 assorted antique wooden chairs; 6 rocking chairs; butter churn; oak recliner chair; walnut dining room set; Hammond electric organ with rhythm section; 3 wheel bicycle; assorted contemporary furniture; dishes; kitchen utensils, etc.; Kirby vacuum; fridge; stove; Kenmore apt. size washer; dryer; bar fridge; Canuck small airtight stove; Haugh airtight woodstove; artificial corner fireplace with electric unit; oil lamps & some collectibles; large assortment of books; hand tools; c clamps; hand grindstone; wrenches; chisels; aluminum 20' extension ladder; many other items.
NOTE: The majority of the quality antiques in this auction are from the Maxville area.

TERMS - CASH OR CHEQUE
With Proper ID
AUCTIONEERS
Carson Hill 821-2946
Stewart James 445-3269

7-1

SPECIAL AUCTION
NEW ITEMS
From Canadian Tire
THURS., SEPT. 28
5 PM
McHaffie Auction Hall
Morrisburg, Ont.

Approx. 50 tires; shelving; metal racks; upright tool chest; wooden desk; metal & wood filing cabinets; neon angle shower stalls; tub enclosure; light fixtures; ceiling fans; car rims; car top carrier; sleeping bags; fireplace sets; bicycle helmets; bookcase; cross country ski sets; hockey equip.; keyboards & stands; garage creeper 6 volt truck & tractor battery; 2 volt GM p73 battery; snow board; paint; CD & cassette unit; car wash brush; security box; assort. wire; GM truck bumper; bow parts; car rims; 3/8" log chain; lawn fertilizer; plumbing supplies; copper pipe; golf clubs; lawn table, cushions & umbrella; tent poles; metal stands; saw table; exercise equip.; pedestal sink; Christmas decorations; door latches; large selection bicycle parts; many, many unlisted items.

AUCTIONEER
Sheila McHaffie
Note: Due to size of sale we will be starting at 5pm Sharp.
Hall opens at 4pm
Mastercard & Visa Accepted

7-1

AUCTION SALE
SAT., SEPT. 30, 1995
10 AM
Rideau Auctions Inc.
Corner of Hwys. 43 & 31
Winchester, Ont.

Household Items: Apt. size washer; kitchen table & 4 chairs; wing back chair; dressers; Skil saw; battery charger; lamps; hedge trimmers; chain saws; Inglis washer & dryer; gas range; fridge; chest freezer; ant. dining room table & 6 chairs; dishwasher; waterbed; laptop computer; 2 PC computers; buffet & hutch; coffee table; dishes; bedding; ant. secretary desk; microwave; tape recorder; ant. chairs; exercise bike; ant. dresser; typewriters; arm chairs; assorted hand & power tools; 12 metal shelves; office equip.; large quantity of office desks; chairs; tables; Hewlett Packard 2680A computer w/2 laser printers; beauty parlor equip.: 3 cutting chairs, 2 styling chairs, 3 work stations, 7 waiting chairs, 3 roller trays, 2 sinks, 2 sink chairs, hair dryer; apt. size washer/dryer; cash register; glass show case; 3 Toshiba phones w/control box; security equip.; approx. 40 surveillance cameras; pan & tilt camera mounts; VCR's; 20 Realistic CB's; control boxes; punch clocks; surveillance cameras; approx. 100,000 of custom cabinets in various stages of completion; deep fryers; s.s. sinks; juicers; toasters.

Vehicles will sell at
1 PM approx.

1993 Volvo highway tractor tandem axle 89 km; 1985 IH S/A dump truck w/snowblade; 1985 tandem axle tag-along trailer; sander unit for back of p/u; 1980 Chev S/A dump truck; 1978 45' flatbed trailer; 1985 Buick Century; 1978 Dodge Tradesman camper, sleeps 4 w/stove & cooler; 1978 Bellevue travel trailer, sleeps 6; MF baler; IH rake; NI rake; plow; 8 walk behind snowblowers.

Liquidation sale of Sport Equip.
to be held the same day
large discounts - cash & carry p73

Bike parts & accessories; bike tires; golf gloves; dumbell sets; hockey masks; hockey gloves; hockey bags; exercise benches; flex benches; punching bags; sport jackets; sweaters; hats; hockey pads; baseball jerseys; air mattresses; balls; bike carriers; golf shirts; sports bags; ping pong sets & other sports equip.

Plus many other items
too numerous to mention
TERMS - CASH OR VISA
Rideau Auctions Inc.
Winchester, Ont.
1-613-774-2735

7-1

AUCTION SALE
SAT., SEPT. 30
9:30 AM
First farm south of
Crysler, Ont.
Farm has been sold

Ford 5000 diesel tractor, runs well; 1986 Ford 1 ton, dual wheels, flat deck; JD #330 round baler, like new; NH #352 grinder mixer; NH #514 manure spreader with end gate; White disc; 2 gravity boxes & wagons; NI 1-row corn picker; MF baler; fertilizer spreader; JD corn blower; NH #489 9' haybine, nice one; Mott 3 pt.-h mower; air tight wood stove; electric motors; water pump; 2 lawn mowers; diesel tank; milk pails; plus a few small items.

Note: This is a very small sale about 1-1/2 hours - be on time
PROP.
Antoon Bars
Crysler, Ont.
AUCTIONEER
Murray Blair
Avonmore, Ont.
613-346-5568

7-1

AUCTION SALE
SAT., SEPT. 30
1 PM
At Atlas Rental
1717 Pitt St., Cornwall
Selling surplus equipment

5000 lb. fork lift; 5 office trailers; 5 propane heaters, 350,000 BTU; 5 oil heaters 350,000 BTU; 3 gas mowers; 3 back digger buckets; 4' blade; electric lawn mowers; 2 cement mixers; 3 unistone cutters; 5 gal. air paint pot; 21 pipe benders; walk behind vacuum, gas powered; grass sweeper; 3 carpet steam cleaners; log splitter; gas winch; steam cleaner; 2 wheel carts; concrete buggys, 2 wheel dump; 50 propane tanks; 2 p73 propane steam cleaners; 150 pieces steel shelving; 2 propane steam cleaners; 3 trailer axles; 1 tow behind backhoe, gas powered; plus more coming.

Canteen on Site
TERMS - CASH OR 25% Down
CERTIFIED CHEQUE by 48 hours
All items remain until fully paid
AUCTIONEER
Murray Blair
Avonmore, Ont.
613-346-5568

7-1

PASSPORT
PHOTOS
WAYNE LAPRADE PHOTOGRAPHY
448-2852

J's Total Tree Care
Pruning, Deadwooding, Spraying, Cabling & Bracing, Removal
JEREMY LOGTENS — FREE ESTIMATES — R.R. #1
(613) 984-2805 — Berwick, Ont. K0C 1G0

The Chesterville Record FOUNDED IN 1894
is available at Mustard's Variety Iroquois



The Family of
Isabel Baker
would like you to join them on the occasion of their mother's
80th Birthday
OPEN HOUSE
at Winchester Lions Hall
Sunday, October 8/95
2 - 4 p.m.
Best Wishes Only!

SOVEREIGN OF THE SEAS
CRUISE SENIOR'S SPECIAL 7 Nights
55 Yrs. + Over — $1129. Dble Occupancy + Tax
Some Restrictions Apply
For Information call:
THOM TRAVEL
448-3714
Reg. #2430849

Best Deals On Wheels!
GM Goodwrench ServicePlus
Winter Tires
ALL SIZES
from $75/tire
Installation & taxes extra
Ask about our Winter Accessories
Drewery
PONTIAC BUICK LTD., WINCHESTER
774-2360

FULL-TIME ALL THE TIME
Sutton GROUP
DYNASTY REAL ESTATE LTD.
Telephone 726-7000
Alan LaPierre 448-3306
FULL MLS SERVICE AT COMPETITIVE RATES


$69,900
PINE KITCHEN, DINING, hardwood floors. Huge master bedroom with walk-in closet. Two baths, enclosed porch, treed lot. Don't hesitate! "Power of Sale."


$113,900
SUPER SPACIOUS HI-RANCH, family room, rec room, den, Euro-kitchen. Dining with patio doors to deck, 3 bedrooms, 2 baths. Heat pump/central air, custom built 1991.


$67,000
A REAL CHARMER, fully renovated, new vinyl siding, kitchen windows, etc. Two baths, porch, deck. Great starter home on treed lot. Call to view.



$57,000
HARDWOOD FLOORS, country size kitchen, 2 baths, enclosed porch, car port, paved drive. New windows, fresh paint, oil heat. This one won't last long!

BUY OR SELL WITH CONFIDENCE • CALL ALAN, 448-3306

Custom Combining
❑ Small Grains ❑ Soyabeans ❑ Corn
SANDYLANE FARMS INC.
Ron & Kim VanLoon
984-2375

Century 21. MLS MULTIPLE LISTING SERVICE
McIntosh & Proulx Real Estate Ltd.
Member Broker
504 Main Street, P.O. Box 446
Winchester, Ontario K0C 2K0
Bus. (613) 774-3990/1-800-561-6114
Fax. (613) 774-5409 Res. (613) 774-0886
Gary Burns
Sales Representative
REALTOR
Each Office Independently Owned and Operated

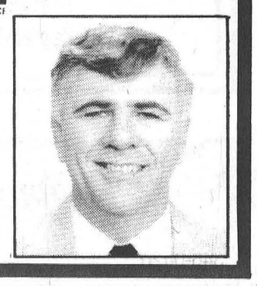

Sutton GROUP
Dynasty Real Estate Ltd.
726-7000
Bill Giles 774-3946
Edna Giles 774-3946

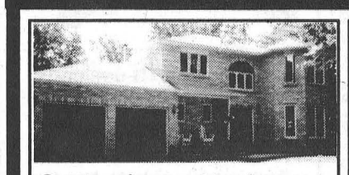
Country privacy on 2 treed acres. Gorgeous 3-bedroom, main-floor family room with fireplace, new high efficiency oil furnace. $185,900, Vernon.


Business location with 3-bedroom living space, on Main St., Winchester. Why rent when you can purchase this for $80,000?


In-home business potential! Super location on Main St., Winchester. All-brick 3-bedroom. For more info. call. $85,500.

Sutton GROUP
Lots For Sale
Beautiful 1-2 acre estate lots in Forest Wood Heights, north of Winchester. A super place to call home, low development fees, underground services, paved roads. 1 km to new golf course. Unbelievable at $29,900.

BUY OR SELL - CALL EDNA OR BILL

HELP WANTED
Automobile sales person, male/female, required immediately. Generous pay plan, company benefits.
Apply in person only to
Allan Kennedy
We'll give you the shirt off our back!
BARREL CLUB
Petrie Ford
Hwy. 31, Vernon
821-1252

ALBERT GALE REAL ESTATE LTD. REALTOR
Albert Gale Real Estate Ltd.
530 Main St., Winchester
774-2881/774-GALE


$58,900. A super 2-bedroom mobile. Must be seen! Shirley Ann Pyefinch, 989-2993.


Priced to sell! 3 bedrooms, natural gas heat, $69,900. Anne Allen, 535-2578.

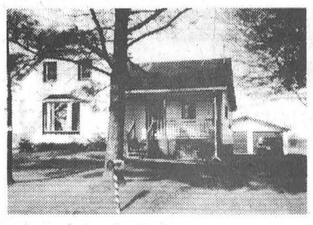
Dunbar, beautifully renovated, 3+1 bedrooms, 2-car garage on 1-3/4 acres. $94,900. E.A. Oldford, 774-3497.


$97,500, brick house, barn on 4.8 acres north of Finch. Additional land available. Patrick O'Brien, 448-9060.

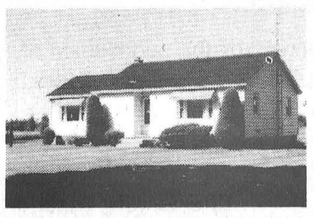
$109,900. 74 acres and this beautiful 3-bedroom. Larry Stevens, 448-1814.


$149,700, double house. 6.5 acres plus barn and orchard. Robert Peddle, 774-3188.

Gale Marketing is the key to your future.

CLASSIFIED MARKETPLACE

"Advertise Across Ontario or Across the Country"

COMING EVENTS

BEAUTY AND THE BEAST - best tickets, best prices. Tap Dance Kid, André-Philippe Gagnon, Second City, Forever Plaid, Nunsense II, Chinese Acrobats, 1-800-265-0710 or 519-758-8090.

BUSINESS OPPS.

START YOUR OWN home-based business! Watkins is today's best business opportunity! For free information contact - Independent Marketing Director, 338 Braeshire Rise, Saskatoon, SK, S7V 1B2, 1-800-263-2999.

BUSINESS SERVICES

GOVERNMENT FUNDS. Government assistance programs information available. For your new or existing business. Take advantage of the government grants and loans. Call 1-800-915-3615.

CAREER TRAINING

LEARN AUCTIONEERING at the Southwestern School of Auctioneering. Next Class: NOVEMBER 18-24. Contact: Southwestern Ontario School of Auctioneering, R.R.#5, Woodstock, Ontario N4S 7V9. (519) 537-2115.

BE A SUCCESSFUL WRITER. . .with our great home-study course. Call for a FREE BOOK. 1-800-267-1829. The Writing School, 2401-38 McArthur Ave., Ottawa, Ontario K1L 6R2.

MAKE MONEY PREPARING TAX RETURNS: Manual and Computer Courses by self-study; Free brochure. 1-204-956-7161; 1-800-219-8889; Fax: 1-204-949-9429. Jacks Institute, 902-167 Lombard Avenue, Winnipeg, Manitoba, R3B 0V3.

EDUCATIONAL OPPS.

MAKE A DIFFERENCE? Learn to help people, quit smoking, lose weight, handle stress, increase health. A unique self-improvement program. 1-800-661-2599 Alandel School & Clinic.

FOR SALE

OLD-TIME FIDDLE AND COUNTRY MUSIC CASSETTES. Those old favorites not found in stores anymore. Free catalogue. Music Barn 5-401 Alden Rd., Markham, Ont. L3R 4N4.

KARAOKE - Mr. Entertainment, Canada's largest karaoke dealer, has the largest selection of singalong tapes and related karaoke products. Call now for our free catalogues 1-800-661-7464.

SALES HELP WANTED

$Attention Students$ 15 BIKES TO DRAW. Make a lot of money selling chocolate bars NEW $2.00 PRODUCTS. Nothing to pay in advance. Fast delivery 1-800-383-3589.

MUSICAL INTEREST

BAND PARENTS. All musical instruments for school classroom use. Sales, leasing & rentals. New & used. Fast Service. FREE 36 page catalogue. Musicare Inc. 1-800-361-3323.

PAY TELEPHONE SERV.

PSYCHIC ALLIANCE. 100,000+ satisfied customers. August lottery winners. Solve all problems...Answers about love, money, career...$3.49/min...Talk live 1 on 1...24 hrs...18+...all calls confidential. 1-900-451-4336.

PSYCHIC MASTERS! Genuine Canadian Psychics tell all. Answers on Romance, Wealth, Career, Lucky Numbers. Live and personal. 1-900-451-3778. $2.99/min .,18+, 1-on-1, 24 hrs. I.C.C.

HEAVENLY PSYCHIC ANSWERS. Friends of thousands, multi-talented international psychics. Relationships, Future, Finance, Career, Live 24 Hours, $2.99/Min. 18+ 1-900-451-3783.

PSYCHIC SERVICES. Psychic, Tarot, Astrological Readings, Relationships, successful life path and directions. 18+ years, $2.49 per minute. 1-900-451-5595. A.C. Services.

UNEXPLAINED POWER! Psychic tells you things you may not even want to know! 1-900-870-2212. $3.75 per minute. 18+.

REAL ESTATE

GOT A CAMPGROUND membership/timeshare? We'll take it! America's largest, oldest resale clearinghouse. Resort Sales International 1-800-423-5967. Timeshare rentals needed. Call 24 hours a day.

STEEL BUILDINGS

FUTURE STEEL BUILDINGS - Quonsets 25x30 $5,462, 30x40 $6,593, 35x50 $8,478. Straightwall Quonsets 25x30 $5,922, 30x40 $6,999. Endwalls, Sliding Doors included. Call 1-800-668-8653.

SPAN-TECH STEEL BUILDINGS LTD. - Exclusive distributors of the MAGNUM series of buildings, Straightwall wood/steel and all/steel buildings, Arenas, Stables, Workshops, Barns, Etc. Contracting and Financing Available, 24 hours 1-800-561-2200.

BEST BUILDING PRICES - Steel Straitwall Type - not quonset - 32x54 $9,460, 40x72 $14,233, 50x90 $20,443, 60x126 $31,314 - other sizes available - misc. clearance. Paragon - 24 hrs - 1-800-263-8499.

ALL STEEL BUILDINGS... "ROCK BOTTOM PRICES!" 18x24 $2,177. 20x32 $3,192. 25x40 $4,550. 30x44 $6,124. 30x40 $6,323. 40x48 $7,643. 40x84 $12,999. Others. Ends optional. Pioneer 1-800-668-5422.

• It's Affordable • It's Fast • It's Easy • One Bill Does It All
• Northern Ontario $63 • Eastern Ontario $91
• Western Ontario $162 • Central Ontario $168 • All Ontario $380
• National Packages Available • Call this paper for details!

FOR RENT

STORAGE SPACE FOR RENT - Large inside storage space available immediately for motor homes, boats, cars, trucks, motorcycles, snowmobiles, furniture, etc. Also, prime outdoor paved storage. Excellent security. 613-448-1730.
7-5

FOR RENT - Side delivery manual spreader, semi-solid or liquid, 345 bushel, tandem axle, $150/day or $800/week plus delivery. Call 283-9116.
7tfc

FOR RENT - Spacious country home, recently renovated, 4-bedrooms, 2 car garage, Finch area, $650 plus utilities. Call 984-2873.
8

FOR RENT - Building suitable for business in Finch, 9 Bergin St. Call (905) 728- 1165.
10

FOR RENT - New, 3-bedroom country home, Finch/Berwick area. First and last and references required. Available Oct. 1. Call 984- 2302 between 7-9pm only.
8

FOR RENT - 3-bedroom apartment in Chesterville. Living room, kitchen and dinette, 1- 1/2 bathrooms and garage. Available immediately. $500/month plus heat and hydro. Call 774-5323.
5tfc

FOR RENT - Just outside Chesterville, 3-bedroom bungalow. Available Oct. 1 (first and last month's rent required & references). 448-2677.
7

FOR RENT - Available Oct. 1, small 3-bedroom house, Dunbar area. Close to school, room for a garden, $425/month. Call 984-0032 evenings.
7

WHY PAY RENT? - When "You can rent to own" your fully serviced campsite on the mighty St. Lawrence near Morrisburg. Call Gerry 613-832-3200.
9

FOR RENT - 3-bedroom bungalow in Chesterville. Starting Oct. 1, 1995. $550/month. Phone 448-3307 or 448-3201.
7

LOST

LOST - Men's gold rim, bifocal glasses (prescription). Lost last Fri., Aug. 25, possibly on Main St. Finch. Phone 984-2035.
3stf

RASPBERRIES APPLES & FARM BAKERY

AVONMORE BERRY FARM

1 Mile North of Avonmore
346-5414 • 346-2336

WESTERN SNOWPLOWS

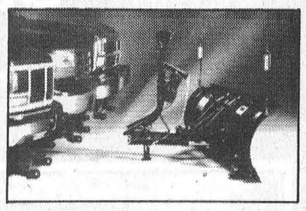

Now, your area dealer for Western Snowplows, Sanders, and Spreaders. Western units fit all trucks from small utility to one ton and larger.

BBL BRANNEN BUSLINES LTD.

66 Main Street North
Chesterville
448-3325
10-4

RICHARD GIBEAULT
Carpentry Services
Builders of
- ❑ New houses
- ❑ Additions
- ❑ Decks ❑ Garages
- ❑ Renovations

Sales & Installation of windows, doors, sky-lights, carpets & parquet floors
For an estimate call:
984-2623
R.R. 1 Berwick

BBL BRANNEN BUSLINES LTD.
Lube, Oil and Filter
(Texaco Oils & Lubes)
$19.95 (most cars)
Hot Oil Body Spray
$34.95 (most cars)
66 Main Street North
Chesterville
448-3325
10-4

UPPER CANADA VILLAGE
Join Us For
HARVEST DAYS
9:30 to 5:00 Saturday, September 30 to Sunday October 8

Villagers are hard at work preparing for the cold winter months ahead, and *YOU CAN HELP!*

Join in the fun making apple cider and sauerkraut using 1860 recipes.

* Every day brings new tasks for the villagers.

Enjoy our fall weekend
WALKING TOURS
October
14 & 15, 21 & 22, 28 & 29

For more information, please call
(613) 543-3704
Pay One Day, Get In The Next Day FREE!
Parks of the St. Lawrence

- For Sale -
A Two & Three Bedroom Cottage
1 - Frame Construction
1 - With Brick Exterior
$6,000 and $10,000 respectively
Must be removed from site.
For more info call:
TONY MISEFERI
Associate Broker
Countrywide Tri-County Realty Inc.
613-937-0022

VKH Vankleek Hill LIVESTOCK Exchange Ltd

ALAIN MARLEAU - 346-0113
SERGE BOURGON - 524-5758
Office - 678-3008

EXCHANGE MARKET REPORT
SEPTEMBER 25, 1995
Sale Every Monday at 6:00 p.m.

GOOD CALVES: 80¢ - $1.40
High Seller: $1.47/lb
Steel Acre Farm - L'Orignal
Averages in the $1.00 - $1.20 range
COWS: 40¢ - 48½¢/lb
High Sellers: 48½¢/lb
Ferme Villyvon - St. Augustin
Jacques Gauger - Mascouche
BEEF COWS: 44¢ - 51½¢/lb
High Seller: 52¢/lb
Norman Graham - Arundel
BULLS: 45¢ - 62½¢/lb
High Seller: Romeo Paquette - Alfred
STOCKERS: 80¢ - $1.12/lb
High Seller: $1.13/lb
4 stockers (1,788 lbs x $1.13 = $2,020.
Stephane Ranger - St. Eugene
HOGS : 59½¢/lb - 62¢
High Seller: 63¢/lb
Boleslaw Zugda - Bainsville
SOWS: 30¢ - 39½¢/lb
High Seller: 40¢/lb
Ronald Belanger - Mirabel
STEERS: 80¢ - 82¢
High Seller: 83½¢/lb
Ferme Sophie & Guy Chevrette - Rawdon

Both calves and cows were hard to sell this week. Make sure those calves are top calves, otherwise the price will drop off too much.

Keep those cows empty. If you feel the line and wait too long, feel free to call our trucking team, they will be glad to help you.

We had a very good run of stockers this week and the top end price increased. Ferme Chevrette had five of the best steers we have ever seen.

BRUCE R. KERR
Insurance & Investments
456 Main St. E., Winchester Tel. 774-2456
• NO FEE INVESTING •
7.55% 5 yr. GIC 7.00% 2 yr. GIC
Some minimums may apply. Rates subject to change.
LIFE • DISABILITY • GROUP INSURANCE • GICs • RRSPs
Serving the area for over 15 years



Bruce R. Kerr
DEPOSIT BROKERS

Dr. Steve M. Zajacz and Associates
DENTISTRY
We provide the following services for children and adults:
- Preventive • Root Canal Therapy
- Crown & Bridge • Orthodontics
- Surgery • Dentures

We Welcome New Patients!
For an appointment please call
Dr. Steve Zajacz or Dr. Beverley McKeown
at 448-3389

Auction Sale
Saturday, October 7 at 11 A.M.
Selection of Antiques, collectables and used furniture to be sold at our recently opened consignment hall.
33 Queen St.
Crysler, Ont.
RAY SMITH AUCTIONS
Div. 977613 Ont. Inc.
346-0127 Newington, Ont. 346-5483
NOTE: We sell most anything, offering complete auction services including:
Packing, Moving, Storage & Sale of Complete Households and Estates.
Accepting additional consignments till sale date.

Happy 40th Anniversary
Lyle & Shirley
October 1, 1955



Love: Mom & Dad; Kathy, Orlan, Pamela, Jodi; Ron, Janet, Stacey, Andrea, Brad; Carl, Carolyn, Erin; Lyndon, Judy, Jeremy, Tammy, Kandi

Conseil scolaire public de
STORMONT, DUNDAS & GLENGARRY
Public School Board

Requires for September 1995
TEACHER
at
NORTH DUNDAS DISTRICT HIGH SCHOOL (1.0)
(1st Semester Only)

QUALIFICATIONS:
- Teachers Qualifications

SUBJECTS:
- To teach Construction Technology

SALARY: - $30,695 - 63,970

Telephone applications followed by the submission of written material will be accepted until October 5, 1995 by:

Mr. D. Fairweather, Principal
R.R. #3,
Chesterville, Ontario
K0C 1H0
(613) 448-2328

"EMPLOYEUR ASSURANT L'ÉGALITÉ D'ACCÈS À L'EMPLOI" / "AN EQUAL OPPORTUNITY EMPLOYER"

SEEKING EXCELLENCE THROUGH EDUCATION — L'EDUCATION, LA VOIE DE L'EXCELLENCE

Le président du Conseil, ART BUCKLAND, Chairman of the Board
Le président de la SLF, E. SAINT - AUBIN, Chairman of FLS
Le directeur de l'éducation JAMES W. DILAMARTER, Director of Education

Nation Valley Tree Care
- Fine Pruning • Deadwooding
- Large limb and complete tree removals
- Cavity filling • Cabling & Bracing

For FREE advice & estimates call
Gary McCadden
(613) 448-3891

BELMONTE AUCTION HALL
AVONMORE ROAD & HWY. 43
Harold Ball, Auctioneer
Saturday, Sept. 30, 11 a.m.
346-0335

Items offered for sale: Big pine cupboard, 2 pce chesterfield - blue velvet flower, oak table and 4 chairs, assort. of love seats, lamps, all kinds of dining room chairs, tools and toys, 5 pce glass kitchen set, antique chairs, stereo system and CD player, box spring and mattress, knife sets, lamp fixtures, games, ratchet sets, big wrench sets, 5 pce sectional, dishware, lazy boys, food items, cordless drills, pots, pans, tea, Anacin, hide-a-bed, assort. of antique tables, fridge, stove, computer, stainless steel sink, watches, shavers, band saw, drill bits, phones, car heaters, flowers, vases, tea pots. Too many to mention Plus Much, Much more... ***We sell most anything!***

ENTER OUR DRAW!
With every $100 purchase, you are eligible to enter Belmonte Auction's FREE Trip for Two to Las Vegas Flight & Hotel paid. The draw takes place after there are 100 tickets in the barrel.

Las Vegas
We're almost there!
CANTEEN ON PREMISES
Owner/Auctioneer not responsible for accidents or loss

CHURCH DIRECTORY

Join Us In Worship

NATIONSIDE PENTECOSTAL CHURCH
13 Albert St.
CHESTERVILLE
Pastor: Rev. Harold J. Morden
448-2084
SUNDAY, October 1, 1995
10:00 A.M. Sunday School
11:00 A.M. Communion Service
"THANKSGIVING: A KEY TO VICTORY - PART 1"
7:30 P.M. Praise Gathering
"VICTORY THROUGH PRAISE"
Tues. 9:30 A.M. Prayer Meeting
Wed. 7:30 P.M. Family Night
- Adult Bible Study
- Children's Meeting
(2 Faubert Ave.)
Affiliated with the Pentecostal Assemblies of Canada
May 1996

HARMONY COMMUNITY CHURCH
Evangelical Missionary Church
Hwy 31 & Ormond Road
774-5170
Pastor: Rev. Daniel Laronde
SUNDAY, October 1, 1995
ANNIVERSARY SERVICES
GUEST SPEAKER: REV. DENIS BELLS
10:30 A.M. - Music: Trevor & Jennifer Baker
7:30 P.M. - Music: Nanda Wubbs and Cliff & Betty Barkley
Super Church For Ages 1 - 12
Wed. 7:30 P.M. Bible Study
Dec. 1995

PRESBYTERIAN CHURCH
Morewood &
ST. ANDREW'S - Chesterville
Pastor: Rev. Bert de Bruijn
448-2516
SUNDAY, October 1, 1995
MOREWOOD
11:00 A.M. Sunday Worship
Nursery & Sunday School
CHESTERVILLE
11:00 A.M. Sunday Worship Nursery & Sunday School
Tues. 9:30 A.M. "Coffee Break" Community Bible Study with full toddlers "Story Hour" program including Nursery.
Wed. 7:00 P.M. Senior Choir
Thurs., 6:30 - 7:45 P.M.
Kids Bible Clubs Grades K-6
8:00 P.M. Prayer & Bible Study
Sr. Cit. Apts., Water Street
Sat. Sept. 30, 10 A.M. - 12 Noon
BAKE SALE & White Elephant Table
COME EXPECTING LEAVE REJOICING
May 1996



ST. LUKE'S - KNOX PRESBYTERIAN CHURCH
FINCH
Rev. Leslie Walker
984-2210
SUNDAY, October 1, 1995
SACRAMENT OF THE LORD'S SUPPER
10:30 A.M. - Sunday Worship & Sunday School
Everyone Welcome!
Dec. 1995

ST. MARY'S CATHOLIC CHURCH
CHESTERVILLE
Father: Don Cummings
448-3262
SUNDAY, October 1, 1995
HOLY MASS
5:30 P.M. Sat. Night Vigil Mass
Sunday Morning Masses
9:00 A.M. & 11:00 A.M.
Jan. 1996

DUNBAR PRESBYTERIAN CHURCH
DUNBAR
Rev. Gregory W. Blatch
Organist: Mrs. Marjorie Thom
SUNDAY, October 1, 1995
9:30 A.M. - Sunday Service
Everyone Welcome!
May 1996

CHRISTIAN REFORMED CHURCH
WILLIAMSBURG
Pastor George Rowaan
448-2351
SUNDAY, October 1, 1995
9:30 A.M. - Morning Service
7:30 P.M. - Evening Service
Nursery provided during all services.
You are invited to worship with us.
FAITH 20 can be viewed every morning at 5:30 am on Channel 6.
May 1996

UNITED CHURCHES
CHESTERVILLE - MOREWOOD
Minister: Rev. Roy Harwood
448-3549
SUNDAY, October 1, 1995
MOREWOOD - 9:30 A.M.
CHESTERVILLE -11:00 A.M.
EVERYONE WELCOME
July 1995

HOLY TRINITY ANGLICAN CHURCH
CHESTERVILLE
Rev. George Bruce
SUNDAY, October 1, 1995
11:15 A.M. - Morning Prayer
July 1995

The Chesterville Record

Publicize your upcoming events/games, scores or hot players, phone or fax Sports Editor Sandy Dillich. Phone: 448-2321 Fax: 448-3260

Sports

This Week

Town league rosters

Story on page 17

R-O's Jr. Lancers net three in three outings

Sandra Dillich
Record Staff

INGLESIDE - The Junior Rothwell-Osnabruck Lancers finished week two of their high school soccer season with three goals, a win, a loss and a tie.

The Lancers started off the week with a 1-1 tie against the North Dundas Devils.

Kirk Andrews was the lone goal scorer for the Lancers when he dumped the ball into the Devils net late in the game.

The Lancers then travelled to Seaway District High School where they took on the Spartans and the Glengarry Gaels in a double-header.

"We pretty well controlled the game all the way," said R-O coach Tom Santowski of their 1-0 win over Seaway.

Sean Hennessey scored the Lancers only goal.

"It's really a matter of being unlucky that we only won by a score of 1-0 because we had a lot of chances. They (R-O) probably played their best game in two years," he said.

In the second of two games the Lancers took on the powerhouse Gaels and walked away with a 7-1 loss.

"We knew we weren't going to win," said Santowski.

Giving the Lancers an even lesser chance of coming off the field with a victory over Glengarry was R-O's lack of players.

"I had only one sub because we had a number of injuries from the previous games. So I think we did quite well losing 7-1."

The Lancers now have a record of 1-3-1.

Devils keep cool while Lancers lose it

Sandra Dillich
Record Staff

INGLESIDE - After leading for most of the contest, a defensive miscue late in the game by the Junior North Dundas Devils forced them to leave the field with a 1-1 tie when they took on the tough Rothwell- Osnabruck Lancers.

"We controlled virtually the whole game until the last bit of the second half and had a defensive lasp and they (R-O) put it in the back of the net," said Devils' coach Gary Johnson.

Johnson also notes that his Devils were lucky to end the game with a tie.

"They (R-O) had one goal disallowed so we were lucky to come away with a tie."

"We have a really strong defence anchored by Trevor Doornwaard and Adam Carr," he said.

Although the Devils lost control of the ball late in the game, Johnson is very proud of his squad who did not lose their tempers when the Lancers started throwing punches.

"Rothwell-Osnabruck was pretty rough. A couple of punches were thrown and I was pretty impressed with their (North Dundas') ability to just walk away and let them (R-O) deal with the yellow cards," he said.

Tylor Copeland played a perfect game in the net during the first half while Steve Hardy let one slip through his fingers in the second half.



Softball champs

In a best of three contest, the Sphincters took the Frog's Flyers in two straight games with scores of 15-2 and 14-12 to take home the Chesterville 3-Pitch 'B' Final hardware. The Sphincters are front, left: Tony Holmes, Tania Lobb, Sandra Beggs, Jason Ouellette, Leslie Hamilton, Mike McCadden. Back, left: Dale Simms, Scott Gibson, John Tessier, Terry Barkley, Jeff Barkley, Andy Cotnam. Absent: Kevin Scheepers.

Record Photo - Dillich

Clobridge earns gold for N.D.

Sr. North Dundas Devils run through wilderness to earn silver

SYDENHAM - Senior runner Lauren Clobridge led a field of 16 to the finish line here last Friday.

The North Dundas District High School competitor clocked a winning time of 14:06 over a rugged 3.3km course.

Clobridge's win was one of three North Dundas athletes who finished in the top three at the invitational meet.

"We had several good results," noted Devils' coach Andrea McDonell, "In spite of the course and the pouring rain."

McDonell explained the event was run through very challenging wilderness conditions which provided the athletes with a true test.

In addition to the gold medal earned by Clobridge, the Devils picked up two individual silvers as well as a team silver medal.

Rhonda Sherrer was second among 34 Midget runners finishing in at 11:51 in the 2.6km event.

Tim Van Gilst also struck silver. He took on a field of 52 and clocked a second place time of 13:27 over 3.3km. Van Gilst combined with John DeJong (13th with 14:02); Dan Van Gilst (15th with 14:07) and Chris VanKoppen (23rd with 15:03) and those four earned a silver medal as the second best Midget boy's team.

The other Midget results included 28th for Julie Robinson (18:04) along with a 25th for Andrew Van Gilst (15:05) and a 36th for Gideon Naef (16:26).

Dan Schuler was 11th (20:17) and Stewart Hoftyzer 13th (22:23) over 4.7km in a field of 37 Junior runners. Rhian Bowen was 20th (18:10) in the Junior Girls' 3.3km run.

This week the North Dundas Devils Cross Country team will take part in the Colonel By Cougars Invitational Meet at Mooney's Bay.

Talent comes out in droves at Vipers' training camp

EOJCHL's newest team draws young but talented players to first-ever camp

Sandra Dillich
Record Staff

LONG SAULT - Expectations were surpassed when over 40 hopefuls showed up for the opening day of the Long Sault Vipers training camp last week.

"Interest has been extremely high from the players point of view," said Vipers coach Ron Thompson.

After the first night of training camp (Wed., Sept. 20) it was impossible for Thompson to get an overall feel for a potential team as the Vipers had an abundance of forwards and goalies but no defencemen on the ice.

"I don't know how the word got out that we had no defencemen but on Thursday night we had something like 15 come out," he said.

So far approximately eight goalies have tried out for the pressure-cooker spot. However, Thompson is waiting to see these players react to game pressure before making any finaldecisions.

"Three or four (goalies) look promising but it will depend on the exhibition games," he said.

"It's a key position and we were concerned about it but we're more than pleased so far."

Thompson remains guarded when it comes to tossing around names of potential players but he says it will be a young team.

"Our average age is about 18. Which will be something to build on," he said.

"Because of the overage rule where they have to have played in the league the previous year, we don't have anyone who has played in the league last year. We don't have any marquee players, as of yet, but with this much interest I'm hoping they'll be an enthusiastic group."

The Vipers' first exhibition game will be played tomorrow night (Thurs. Sept. 28) in Long Sault against the Russell Lions. The Vipers then travel to Russell Friday night for a rematch against the Lions. Their final exhibition game is Saturday night (Sept. 30) when they play host to the North Stormont Express.

"We're looking anxiously toward the exhibition games and the season. It's not just on paper now. We're finally putting some names and skills to it."

Lasers lose 3-1 to Perth and lose chance at post season championship

Sandra Dillich
Record Staff

MAPLE RIDGE - The Ottawa-Carleton Soccer League's Under 17 Division III regular season champions, the Winchester Lasers, lost their chance at a double championship last Saturday when they were downed 3-1 by Perth in the semi-finals.

Perth went on to defeat Gloucester for the championship.

"It would have been nice to take home the double victory but sometimes you gotta lose," said Winchester coach Gary Johnson.

Within the first 10 minutes of the contest the Lasers found themselves down by two thanks to strong plays by Perth and a sluggish Winchester squad.

"During the first 10 minutes we were asleep and they were up 2-0 already," said Johnson.

The Lasers woke up and kept Perth at bay until late in the second when Perth dumped in the winner.

"We were pretty well all over them in the second half but couldn't score."

Tylor Copeland managed to sneak one past Perth in the 3-1 loss.

The Winchester Bantam Lasers now have to decide whether or not they are going to compete in the Under 17 Division again next season or move up to the Under 18 group.

"They've been playing together for so long they just might move up," added Johnson, "We proved the Winchester kids could compete in Ottawa and we'd like to keep them together."

Johnson also notes the season would not have been as successful as it was if it were not for the parents who brought the kids to every game and practice and cheered the team on.



The Winchester Bantam Lasers and the squad from Perth battled it out last Saturday afternoon on the North Dundas District High School field when they faced off against each other in a one-game knock-out semi-final. Perth downed the Lasers 3-1 and went on to take the championship.

Record Photo - Dillich

RSL Kings open season with come from behind win

RIDEAU - ST.LAWRENCE - The Rideau St. Lawrence Peewee Kings opened their season with a come-from-behind 4-3 victory over the strong Gatineau Ambassadors.

The Gatineau club is an amalgamation of the clubs from Hull, Aylmer and Gatineau and was, therefore, a much improved team over last season.

The Kings came out quite sluggish in the first period. The Kings were outshot 16 to five and outscored two to one with Matt Collins scoring the Kings' lone goal. The assists went to Ryan Carty.

Both Gatineau goals were power plays.

In the second period the Kings picked up the tempo, outshooting the opposition 15 to five.

Early in the period John Graveline scored the Kings' second goal of the game with help from Jon Cross to knot the score at 2-2.

Gatineau added another one late in the period to go ahead by one.

The third period was a contest of even strength as indicated by the shots on net - 12 to eight in favor of the Kings.

At 1:07 of the final period AJ Howe scored from Graveline and Ryan Ballantyne to tie the game at three-all.

With a little more than three minutes remaining in the contest, Cory Arcand completed a very pretty scoring play, with passes from Steve Brown and Bill Henderson, to put the Kings ahead for the first time in the game.

Despite a lot of determination from the Ambassadors in the dying minutes, Matt Westcott was able to keep the door closed as the Kings hung on for their first win of the season.

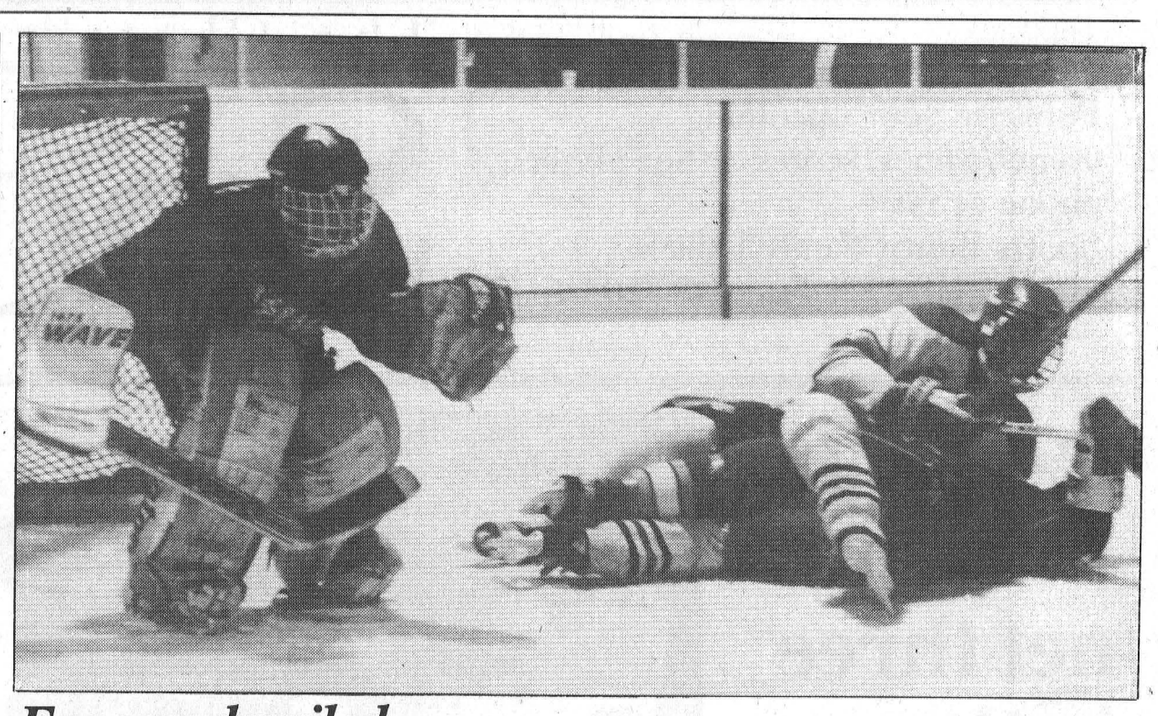

Express derailed

The North Stormont Junior 'C' Express took on the Russell Lions last Saturday night (Sept. 23) in an exhibition contest at the Metcalfe Arena. The Express came up with an even split of veterans and rookies but were unable to come away with a victory over the Lions. Russell downed North Stormont 9-5.

Record Photo - Craig

McMillan and Roles cap off Men's Night at the Glen

CEDAR GLEN - Gary McMillan was the Low Gross winner at the last Cedar Glen's Men's Night with a score of 37. Wayde Roles claimed the Low Net with a 33.5.

Second place went to Kirk Barkley who shot a 39 Gross and Don McMillan with a 34.5 on back holes was the second Low Net.

Over in the 'B' Flight, Pete Brown won the Low Gross with a 41, one stroke ahead of Stu Shelp who took second. Low Net went to Bruce Freer with a 33.5 and Don Beckstead who scored a 34.5.

Wayne Hummell won the 'C' Class's Low Gross with his 40 on the back holes while Wayne Jennings scored a 42. Gord McMillan netted a 29.5 for first place followed by Graham Little's 35.

In the 'D' Flight, Bud Craik (49 Gross), Dave Sloan (34 Net), Mac McGregor (52) and Jamie Whitteker (35.5) were the winners.

Longest drive - Wayde Roles.

Closest to the pin - Bob Harper (#11), Gary McMillan (#14).

Buske receives $4,000 golf scholarship down south

Sandra Dillich
Record Staff

ALABAMA - Hanging out on the greens from dawn until dusk has paid off for Chesterville's Ryan Buske who has just received a $4,000 scholarship from the Canadian Golf Association.

Buske, who is starting his second year as an Education major at the University of Montevallo in Alabama, opted to head across the border for his education.

"He went south because they don't offer sports scholarships in Canada," said his father Terry Buske.

In his first year at Montevallo, Buske received a partial scholarship, teed off with teammates from England and Sweden as well as put his name on the prestigious Dean's List.

"We're kind of proud of him," said Buske. "It's an experience for him. Once in a lifetime."

At the ripe old age of seven, the junior Buske followed in his father's footsteps at the Cedar Glen Golf Course in Williamsburg.

"I used to drop him off there in the morning and pick him up at night."

Pin Tales

Wednesday Afternoon Ladies - High Single, Liz Spiller 256; High Triple, Liz Spiller 667. **Team Standings** - Virley Edwards 11; Debbie Hess 8; Elizabeth Brooks 5; Muriel Levere 4.

Berwick Thursday Night Mixed - Men's High Single, Tony Sanders 313; Men's High Triple, Tony Sanders 729. Ladies' High Single, Leah-Anne Pollock 251; Ladies' High Triple, Monique Rutley 679. **Team Standings** - Babs 12; Mary 8; Lucie 7; Leah-Anne 7; Connie 6; Rejeanne 2.

Les Copains - Men's High Single, Johnny Tremmaglia 246; Men's High Triple, Francois Leclerc 624. Ladies' High Single, Cathy Fawcett 219; Ladies' High Triple, Cathy Fawcett 545. **Team Standings** - Jean-Marc 11; Daniel 9; Francois 7; Jasen 7; Johnny 5; Gilles 3.

Monday Night Men - High Single, Marc Robinson 319; High Triple, Frank St. Pierre 805; High Average, Frank St. Pierre 230. **Team Standings** - Alley Rats 11; Seniors 10; Country Boys 9; Raiders 9; Stingers 7; A-Team 2.

Finch Mixed League - Men's High Single, John Bedingfield 243; Men's High Triple, Noel Lalonde 600. Ladies' High Single, Dianne Hoogeveen 242; Ladies' High Triple, Dianne Hoogeveen 621. **Team Standings** - Jerds 9; M&M's 9; Rookies 7; Just Bowlers 7; Two Balls 5; Blazing Bowlers 5.

North Stormont Ladies - High Single, Rae Kuno 226; High Triple, Rae Kuno 631. **Team Standings** - Pat 14; Elaine 12; Doris 7; Rae 5; Ria 2; Beulah 2.

Community League - Men's High Single, Danny Scheuner 253; Men's High Triple, Danny Scheuner 610. Ladies' High Single, Pat Monast 293; Ladies' High Triple, Pat Monast 702. **Team Standings** - Carolyn 10; Andrew 8; Pat 8; Joel 7; Annette 6; Sharol 3.

YBC Peewee - Boy's High Single, Thomas Lacey 134; Boy's High Double, Adam Barkley 206. Girls' High Single, Terra Fawcett 100; Girls' High Double, Terra Fawcett 187. **Team Standings** - Mighty Rollers 7; Rug Bugs 6; Tigers 6; Mighty Ducks 6; Little Rascals 5.

YBC Bantam - Boy's High Single, Anthony Reitboeck 158; Boy's High Double, Matthew Bird 329. Girls' High Single, Amy McKeen 122; Girls' High Double, Joanne Auger 229. **Team Standings** - Grizzlies 13; Rockies 13; Alley Cats 9; Power Rangers 7; Danger Alley 6; Rockets 5; Lightning Bolts 3.

YBC Junior - Boy's High Single, David Legue 189; Boy's High Double, Scott Fife 309. Girls' High Single, Lisa Hummell 153; Girls' High Double, Jacilyn Hoogeveen 268. **Team Standings** - Skaters 8; Pinheads 6; Flintstones 3; Not Good Enough 3.

YBC Senior - Boy's High Single, Alex Middleton 238; Boy's High Double, Alex Middleton 421. Girls' High Single, Julie Robinson 242; Girls' High Double, Julie Robinson 415. **Team Standings** - Hosers 4; Winners 2.

Williamsburg Mixed League - Men's High Single, Ben Barkley 278; Men's High Triple, Mike Deschamps (spare) 697. Ladies' High Single, Denise Chenette 238; Ladies' High Triple, Gladys Garlough (spare) 558. **Team Standings** - Team 1 12; Team 5 10; Team 3 8; Team 2 6; Team 4 6; Team 6 6.

Matilda Bowling League - Men's High Single, Doug French 283; Men's High Triple, Doug French 710. Ladies' High Single, Rita Cooper 235; Ladies' High Triple, Rita Cooper 601. **Team Standings** - Rita Cooper 5; Marilyn Payne 4; Barry Fawcett 3; Jack Joustra 2; Bill Leclair 1.

Defenders League - Men's High Single, Kenny Barclay 235; Men's High Triple, Kenny Barclay 581. Ladies' High Single, Cathy Lalonde 243; Ladies' High Triple, Debbie Linton 601. **Team Standings** - Debbie 7; Kenny 5; Joel 5; Stuart 2; Chris 2; Cathy 0.

Busy Matrons - High Single, Debbie Hodgson 243; High Triple, Debbie Hodgson 597. **Team Standings** - Mary D. 6; Sharon 4; Jean 4; Cheryl 2.

BUSINESS & PROFESSIONAL DIRECTORY

David Brown Construction Ltd.
EXCAVATING & EQUIPMENT RENTALS
SCREENED TOPSOIL & SAND
GRAVEL=FILL-QUARRY STONE
Ingleside 537-2255
Cornwall 938-2536

Thinking about renovating or building a New Home Call:
FRED LOBB CONSTRUCTION
❑ Renovations ❑ Additions ❑ Windows
❑ Doors ❑ Siding ❑ Roofing
New Home Construction
Call for an estimate - 448-2192

Seaway Valley Duct Cleaning Vacuum Truck
• Air Duct & Blower Cleaning
• Indoor & Outdoor A/C Coil Cleaning
• Competitive Rates and Prompt Service
Seaway Valley Duct Cleaning
Licensed Heating & Cooling Tradesman
Nick Otto (613) 984-2040
Otto Road Newington, Ont. K0C 1Y0
"Improve Air Quality and Increase Furnace & A/C Efficiency"

Thomas H. Meredith & Associates
for personal service to your home or business
PERSONAL, CORPORATE & TRUST
INCOME TAX PREPARATION & PLANNING
E-FILE & BOOKKEEPING
Phone 613-448-3398 Box 646, 57 Harper Street
Fax 613-448-3690 Chesterville, Ont. K0C 1H0

Rossco Builders
GENERAL CARPENTRY
Renovations & New Construction
Interlocking Stone
R.R.2 Finch, Ontario
Ross Dingwall
(613) 984-2813
(613) 930-0574

You Can Rent This Space For $13.00 per week

MONAST BACKHOE & HAULAGE SERVICE LTD.
• Screened Top Soil & Sand
• Sandfill • Pitrun Gravel
• Granular A
Dozer • Hyhoe * Truck * Backhoe Rental
• Licenced Septic Bed Installation
448-2856 Chesterville 448-2168

Good Value Insurance
29 King St.
Chesterville - 448-3300
Lyle & Sandi Smith
Good Value From People You Can Trust™
the co-operators Insurance/Financial Services
LIFE • RRSPs • HOME • AUTO • FARM • BUSINESS • GROUP

You Can Rent This Space For $13.00 per week

ARMSTRONG DUCT CLEANING
Reduce Dusting
Improve Air Quality
Reduce Heating Cost
Superior Duct Cleaning
Relieves Allergy Suffering
Oil + Gas Heating
24 Hr. Service
Dwaine Armstrong
(613) 774-3522
465 Dufferin Winchester

Irwin Supply (Cornwall) Ltd.
HONDA FOURTRAX FOREMAN 400
• Honda Motorcycles & A.T.V.'s
• Honda Power Equipment
• Yamaha Motorcycles
701 ROSEMOUNT
CORNWALL 933-4600

You Can Rent This Space For $13.00 per week

Shell
B.M. Graham Fuels Ltd.
DISTRIBUTOR FOR SHELL OIL PRODUCTS
• Gasoline • Oils • Diesel Fuels • Motor Oils
• Furnace Fuel • Stove Oil
• Government Inspected Meters
• Furnace Repairs and Cleaning
• Card Lock Gas and Diesel Pumps
Dawley Drive, Winchester 774-2109

SUMMERS
INSURANCE BROKERS INC.
GENERAL INSURANCE
WINCHESTER
774-2515 or 774-2519

DISCOUNT CARPET SALES
938-0735
421 FOURTH ST., WEST
CORNWALL
Ont., K6J 2S7
ART BUCHANAN

MONUMENTS
BUY DIRECT FROM THE FACTORY
KIPLING MEMORIAL WORKS INC.
109 Dickenson Drive
Ingleside, Ont.
(across from Kraft)
PHONE:
537-8124



Regular season champs

The Winchester Bantam Laser soccer team took the Ottawa-Carleton Under 17 Division III regular season title with a 10-2-2 record. The Lasers lost 3-1 to Perth in the semi-finals. Front, left: Gordon Dean, Shawn Francis, Mike Ennis, Tylor Copeland, Shawn Peddle, Andrea Flowers, Craig Smith, Mike Flowers. Back, left: Gary Johnson (coach), Adam Carr, Matt Dean, Brock McBain, Brian Slowey, Craig Holmes, Chris Barkley, Mike Casselman, Wes Ross. Absent: Sam Ault.

Record Photo - Dillich

McCormick's double Bush Bandits

Sandra Dillich
Record Staff

FINCH - The McCormick's put together a third period rally to down the Bush Bandits 6-3 in Finch's Men's Broomball League exhibition action last Saturday night.

McCormick's Jamie Norman dumped in a double, bracketing Bill Pynenburg's single for an early opening period 3-0 lead.

Frank Bols fired in two for the Bush Bandits to make it a 3-2 contest going into the second round.

The Bandits' knotted the score at three-all when Dave Bilmer scored the only goal of the second period on a pass from Bols.

The McCormick's other Billy Pynenburg put his squad back on top when he completed a pass from Lee Casselman in the dying minutes of the final period.

Pynenburg made it 5-3 for the McCormick's with 56 seconds left until the final buzzer.

Norman drove in the sixth goal of the game with just 15 left on the clock for the 6-3 victory.

DUNBAR 5 - SMITH 1

Three from Dunbar's Gary Gallinger helped his squad take home a 5-1 victory over the Smith's.

Ray Fontaine put Dunbar on the board early in the game when he dumped in a pass from Laurie Blanchard and Jack Miner for a 1-0 lead.

Darren Ouderkirk fired in Smith's only goal of the game, and knotted the score at 1-1, when he completed a play started by Bob Walker with 6:41 left in the opening period.

Gallinger then rifled in his first of three to make it a 2-1 game in favor of Dunbar going into the second round.

While Dunbar gave the Smith's no second period scoring opportunities, they drove to the net three times for the victory.

Gallinger dumped in two, bracketing Roch Lacombe's single for the 5-1 win.

MEL ROWE 1 - BELMONTE 0

Mel Rowe blanked Belmonte 1-0 in their exhibition contest thanks to a first period goal by John Reddick. Mario Quenneville netted the helper.

Munro takes top honors at final Cedar Glen Ladies' Night

CEDAR GLEN - Lee Ann Munro claimed another Gross prize at the Cedar Glen Golf Course when she shot a 41 during the last night of ladies' action. Berneice Whitteker was the Low Net winner with a 32.5.

Over in the 'B' Flight, Donna Williams took the Low Gross with a 43 while Lydia Beckstead was second with a 48. Norma McIntosh took the Low Net with her score of 29 followed by Marie Beckstead's 32.

Mabel Ogden shot a 55 Low Gross for the 'C' Class while Joan Findlay shot a Low Net of 34 for the class.

Mary Slowey won the 'D' Flight's Low Gross with a 59 and Linda Robinson took the Low Net with a 34.5.

Most honest golfer - Lori Emmell.

Chesterville Town League rosters

CHESTERVILLE - Another season of Chesterville Town League Hockey gets underway tonight (Wed., Sept. 27) when the Black team faces off against the Red team at 7pm. The White team takes on the Green team at 8:10pm at the Chesterville Arena.

Black Team: Craig Smith, John Guy, Pete VanKessell, Ray Sherrer, Kent Young, Will O'Connor, Mark Cayer, Kevin Williams, Jason Ouellette, Jeff Moore, John Tessier, Dave VanBruinnesan, Mark Smith.

White Team: Jim Hume, Kevin Henry, Chris Williams, Don Imrie, Jeff Holmes, Gary Geertsma, Darrin Kelly, Rick Nelson, Denis Charlebois, Pete Schoones, Troy Helmer, Greg Kelly.

Red Team: Jeff Whitteker, Pat Kelly, Scott Barkley, Chris Van Bridger, John Luimes, Brad Cotnam, Sean O'Connor, Rod Casselman, Aron Sherrer, Kris Young, Mike Gruich, Gary Klein-Swormink.

Green Team: Ben Henry, Darrell Shelp, Rene Boulanger, Don Marcellus, Gary Beisheim, Ken Byers, Dave VanDelst, Sandy Johnston, Anthony Mann, Brent Vanden Bosh, Barry McShane, Chris Berkers, Jerrold Boulanger.

Don't contemplate - just do it

TORONTO - Whoever said contemplation was for monks and nuns only?

Many of us contemplate, and for a long time, whether or not to exercise.

Are you contemplating? Try finishing these two sentences:

* I ought to exercise because...
* I don't exercise because...

If you are a true contemplator, your list of cons outweighs your list of pros. Part of you orders you around: 'Exercise!'. Another part rebels, 'No way!'. Guess which part usually wins at this game...

Contemplators are aware that being sedentary is a problem. They see the advantages of an active lifestyle but can't get started. Contemplators are seriously thinking about becoming active they simply have not made a decision to take action yet. They may have been active at one point but have let go of the habit.

Research has identified five stages of change: precontemplation, contemplation, preparation, action and maintenance.

Precontemplators are not even aware that a problem exists with being sedentary. Those in the preparation stage go one step further than contemplators in that they intend to take action in the next month and may have unsuccessfully tried to be active in the past year.

The action stage is where people start being active regularily. It requires a great deal of effort and for that reason, new exercisers are very tempted to quit and regress to an earlier stage. If they persist, however, they embark on the maintenance stage, where they strive to keep up the regular pattern of activity by removing obstacles to being active.

Which stage lasts longest? Contemplation. Ambivalance keeps us stuck in that stage for years sometimes. To move on we must ensure that the advantages outweigh the disadvantges.

Here are ways to make it happen:

* Write down the pros and cons for being active. If you only list five or 10 keep looking. There are over 50!
* Consider the social benefits of physical activity. You could spend you activity night with a pal - what a better excuse for being together.
* Put the fun back into exercise. Oops! Scrap the 'e' word. Exercise carries more images of martyrdom and boring routines than fun. Call it something else, like active living, or fun walk, or activity night, whatever strikes your pleasure cord.
* Imagine a flow of fresh air and energy circulating inside your body. Envision loosening those stiff joints and filling your lungs with life-giving air. Or renewing the supply of oxygen to your overstressed brain cells.
* Think of three ways you could reward yourself for increasing your activity level.

Moving from contemplation to preparation is a matter of the pros becoming more powerful than the cons.

Then it's simple pyschology: to be consistent with your thinking we must at least be somewhat active!

But beware. Contemplators don't need immediate action; they especially need more insight. If you are a contemplator, take the time in the next month to find out more about the benefits of an active healthy lifestyle. Make the most of your contemplation experience.

Junior broom still has space for you

WINCHESTER - Anyone who missed the Junior Broomball registration but is still interested in trying the sport can do so on Saturday, October 7.

Organizer Bill Brannen has 18 players (8 to 16 years) ready to begin play on October 7 but says there is room for more.

"Kids can try broomball for a week. We have room for more. It is a good chance to try it," he said.

Officials from the Finch Junior program assisting Brannen with instructional clinics will begin on Oct. 7 at 5pm.

The standard equipment - helmet, elbow pads, knee pads, running shoes, gloves and broom will be required.

For more information contact Bill Brannen at 774-1383.

McMillan, Munro take Glen's season finale

CEDAR GLEN - Gary McMillan, Lee Ann Munro and Derek Roles were this year's winners at the annual Awards' Day Tournament at the Cedar Glen Golf Course Sat., Sept. 16.

McMillan shot a 78 to win the 'A' Flight's Low Gross while Munro carded an 86 to take the ladies' top prize. Roles ended the day with a Low Gross of 90 to win the junior division.

Low Nets were recorded by Wayde Roles with a 69 in the 'A' Flight, Eunice Munro with a 74 for the ladies and Jane Locke with a 58 for the juniors.

Gary Burns fired in an 80 and Lydia Beckstead won for the women of the 'B' Flight.

Paul Lacombe claimed the 'C' Class Low Gross with a 92 while Laura Ryan won the 'C' Low Gross for the women with a 114.

A playoff for the men's 'D' Flight Low Gross went to Bud Craik with a for the ladies' Low Gross.

Other Low Net winners included Phil Lockett with a 67 in the 'B' Flight, Sharon Whitteker with a 70 in the women's 'B' Flight, George Michels with a 70 in the 'C' Class and Sharon Stannard with a 75 in the women's 'C' Flight.

'D' Class Low Nets went to Jim Casselman with a 67 and Susan Michels with an 80.

Devils off to the Falls

OTTAWA - A thrilling 7-6 victory over the Ottawa Express at Carlington Park has qualified the Chesterville Devils for the Coors Lite National Slo Pitch (recreational division) championships in Niagara Falls next September.

Chesterville had to recover from two sizeable deficits before finally putting the championship away in the sixth inning of Sunday's final game.

Trailing 4-1, the Devils DH\third baseman Chris Van Bridger belted a solo 'dinger' to cut the gap to 4-2.

Down again, this time 6-2 in the sixth inning, Van Bridger came to the plate and pounded another homer. His 'Grand Salami' delivered four runs to tie the game up at 6-6.

Chesterville followed with the winning run as Kevin Williams tripled and scored on Will 'Cordero' O'Connor's infield ground-out.

The Devils ran up an impressive 5-0-0 record en route to the title, including a semi-final round mercy job.

Their victory qualifies Chesterville for the National Slo Pitch Championships to be played in Niagara Falls in September 1996.

Members of the Devils are: Wayne McLean, Greg Darling, Craig Smith, Dan Roy, Kent Young, Chris Van Bridger, Kevin Williams, Chris Young, Craig Beckstead, Will O'Connor and Brad Pringle.

Sitting on the sidelines

With Sandy With a Y

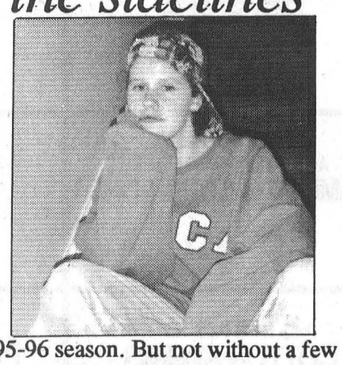

The smell of ice. The sound of blades gliding along the smooth white surface with intermittent lines of blue and red.

Ahh. There's just nothing like the sights, sounds and smells of a hockey arena.

That's right folks. I made it to, and through, my first session of hockey for the 1995-96 season. But not without a few spills, like the one which I greeted the rest of my team with when I stepped on to the ice for the first time. You know what! I wasn't the only one who hit the ice backside first. Thank goodness there are other people out there who find a slippery surface and quarter inch blades a nasty combination. I believe I got more up-close and personal with the ice than I did my teammates.

Walking into the arena on such a beautiful Sunday afternoon I still had my half-cooked (sleepy) spaghetti legs and wonder 'why'. And by the time those drill-masters put us through our paces, my legs could have been served up on a platter with a nice tomato and mushroom sauce for dinner.

****

Well, it looks like it is going to be another losing for the Express. Surprise, surprise, surprise!

Now, others don't take much stock in preseason action but I do. It shows at least the potential of things, good and bad, to come later in the season. And so far it looks pretty much the same as last year except there is a new face bellowing out orders. Even the core of the team is the same as last year.

Oh well. I guess it will be another season of learning how to say 'lost again' a million different ways.

But then again they may surprise me. Not.

****

Hey you baseball people! Where's my payment for sitting out in the freezing cold, while missing Melrose Place, to keep score when I was only supposed to be there for five minutes? I'm waiting.

SPORTS CALENDAR

NEIL FLEGG CARTAGE
SAND • GRAVEL • TOP SOIL
TRUCK & BACKHOE RENTALS
LICENCED SEPTIC BED INSTALLATIONS
NEWINGTON - 984-2513

Finch Ladies' Broomball League
starts Mon., Oct. 2
8 PM
Amsing vs Crysler 8pm
Chesterville vs R.C. Heagle 9pm
Finch vs Ingleside 10pm

EOJCHL Exhibition Games
North Stormont Express
vs
Long Sault Vipers
Long Sault Arena
Sat., Sept. 30
8 PM

North Stormont Express
vs
Russell Lions
Finch Arena
Sun., Oct. 1
7:30 PM

SULLIVAN BROS.
(1950)
House moving • Basements • Septic tank installation • Crushed stone • Fill • Top Soil • Sand • Hy-Hoe • Backhoe • Dozer • Dumptruck
448-2332 - 448-3410

SURE SAFE SECURITY
LOCKSMITHING
Electronic Security Service
• Custom Key Service • Door Hardware Installation • Complete Security Systems • Home, Business & Industrial
Phone: (613) 448-2542
Barry LeClair - Pager 1-533-2601
24 Hour Service CHESTERVILLE, ONT.

ROGER SALMON MASONRY CONTRACTOR
BLOCKS • STONE • BRICK • CEMENT WORK
TOP SOIL • SAND • GRAVEL
Backhoe • Bulldozer • Dump Trucks
LICENCED SEPTIC SYSTEM INSTALLATION
R.R. 1
CHESTERVILLE 448-3683

DENNIS CARKNER
(Proprietor)
COLLISION CENTER
UNIBODY REPAIR EQUIPMENT
EUROPEAN PAINT FINISH
Res: (613)448-2688 P.O. Box 948, Dawley Dr.
Bus: (613)774-2733 Just off Hwy 31, 43 ByPass
WINCHESTER, Ont.

J-MD'S Party Dance Mix
Teen Dances • Receptions • Weddings • Discos, etc.
Jean-Marc Desormeaux
Home 987-2423 Bus. 987-2148

DOUG MERKLEY EXCAVATING
• Licenced Septic System Installation
• Licenced to handle Non-hazardous material
• Pitrun, sand, topsoil
• Backhoe, Hyhoe
• Dump truck rental
• Dump trailer rental
• Hauling dried grain
Heavy Equipment Float Rental
Morewood - 448-3597

GERALD STEWART CARTAGE
• TOP SOIL
• Truck & Backhoe Rental
Chesterville
448-3221

BOYD CHRYSLER JEEP EAGLE
AUTO BODY REPAIR
Winchester - (613) 774-2520
(Fax - (613) 774-2264)
Serving You Since 1936
Mopar Genuine Parts
Chrysler Five Star Service

CHESTERVILLE BOWLING LANES
Public Bowling
Saturday Afternoon • Saturday Evening • Sunday Afternoon
448-3535

CARL & GLENN DOCKSTEADER AUTO SALES
Nearly New Cars & Trucks
at the junction of Hwy. 31 and Hwy. 43 SOUTH
Winchester, Ont.
Res. 774-3408 Tel. 774-0060
Fax. 774-0322 or 774-0059
Finding You A Vehicle Is Our Specialty

SPORTS CALENDAR

MIKE DEAN'S SUPERFOODSTORE

19 KING ST. CHESTERVILLE

WE RESERVE THE RIGHT TO LIMIT QUANTITIES

OPEN: MON. - FRI. 8 A.M. - 9 P.M. SAT. 8 A.M. - 6 P.M.

PRICES IN EFFECT UNTIL TUES. OCT. 3/95



DELMONTE 14 OZ. TIN
PEAS, PEAS & CARROTS
CREAMED CORN
CUT
GREEN OR WAXED BEANS
SEASONED
GREEN OR WAXED BEANS
69¢

AYLMER 1 LITRE TOMATO KETCHUP **1.49**

DELMONTE 4X5 OZ ASSORTED VARIETIES FRUIT CUPS **1.99**

DELMONTE 4X5 OZ ASSORTED FLAVOURS PUDDING CUPS **1.49**

LEONARD GUARANTEES FRESH PRODUCE EVERY DAY OF EVERY WEEK

Product of Canada #1, 2 Litre Basket
Blue Concord Grapes 1.99

Product of U.S.A. Fancy Golden
Delicious Apples 99¢ LB 2.18KG

From The Tropics Golden Ripe
Bananas 49¢ LB 1.08KG

Product of Argentina, Fancy Murcott
Tangerines 1.59 LB 3.51KG

Product of U.S.A. King Richard
Plums 1.59 LB 3.51KG

Product U.S.A. 8 oz. pkg., Snow White
Fresh Mushrooms 99¢

Product of Canada Crispy Green
Romaine Lettuce 69¢

Product of Canada #1 Crispy Green
Celery 99¢

Product of Canada #1 Snow White
Cauliflower 1.59

Product of Canada #1 10 lb. Bag, New White
Potatoes 1.89

FLOWER BUY OF THE WEEK

LARGE 10" ASSORTED
FLOOR PLANTS 14.99

THANKSGIVING
MIXED BOUQUETS 3.49

SOFT DRINK OF THE WEEK

OUR VERY OWN 24X355ML TINS ASSORTED FLAVOURS
SOFT DRINKS 4.99

SNACK OF THE WEEK

HUMPTY DUMPTY 180G BAG ASSSORTED FLAVOURS
POTATO CHIPS 99¢

A WIDE VARIETY OF YOUR FAVOURITE BREADS, BUNS, PASTRY

BETTY 675G LOAF WHITE OR BROWN
TEXAS BREAD 99¢

BETTY 675G LOAF 100% WHOLE OR CRACKED
WHEAT BREAD 99¢

BETTY PKG 12 HOT DOG OR HAMBURGER
BUNS 1.49

BETTY 675G LOAF WHITE
SLICED BREAD 79¢

OLIVIERI 284G
GARLIC BREAD 1.89

DEMPSTERS 675G
APPLE CINNAMON
ORANGE CRANBERRY
BANANA BREAD
FRENCH TOAST **1.29**

PRIMROSE PKG 20 CINNAMON, SUGAR, PLAIN
DONNETTES 1.49

VACHON BONUS PACK
CARAMELS 2.29

QUALITY BEATRICE DAIRY PRODUCTS EVERY DAY OF EVERY WEEK

BEATRICE 500ML 7% OR 14%
SOUR CREAM 1.69

BEATRICE 500ML 1% OR 2%
COTTAGE CHEESE 1.69

BEATRICE 250ML
WHIPPING CREAM 1.49

BEATRICE 175G PKG ASSORTED FLAVOURS
FRUIT BOTTOM YOGURT 2/1.00

BEATRICE 4L BAG 2%, 1%, OR SKIM
FRESH MILK 3.59

BEATRICE 2 LITRE
CHOCOLATE MILK 2.89

BEATRICE 250G ONION OR DILL
CHIP DIP 99¢

BEATRICE 250G PKG
CREAM CHEESE 1.69

BEATRICE 1.89 LITRE ORANGE, APPLE, GRAPEFRUIT
JUICE 1.89

TETLEY 2 LITRE ORIGINAL, LIGHT, RASPBERRY
ICED TEA 1.49

BEATRICE 4 LITRE BAG HOMOGENIZED
MILK 3.99

CHRIS GUARANTEES FRESH CUT MEAT EVERY DAY OF EVERY WEEK

FRESH PORK
PICNIC SHOULDER ROAST 99¢ LB 2.18KG

BONELESS PORK
BUTT ROAST 1.59 LB 3.51 KG

FRESH PORK SHOULDER OR BUTT CHOPS
1.79 LB 3.95 KG

FRESH PORK
SIDE SPARE RIBS 1.79 LB 3.95 KG

FRESH
PORK HOCKS 89¢ LB 1.96 KG

FRESH MEATY
PORK RIBLETS 89¢ LB 1.96 KG

FRESH
PORK LIVER 79¢ LB 1.74 KG

MAPLE LEAF 450G PKG REGULAR, ALL BEEF, B.B.Q.
WIENERS 1.99

FREEZER BUY OF THE WEEK

MAPLE LEAF 500G PKG REGULAR OR SALT REDUCED
BREAKFAST BACON 2.69

CATCH OF THE WEEK

BURN'S 1 KG CHUB
BOLOGNA 3.99

BURN'S 2 LB BOX
CHICKEN CUTLETTES 3.99

FRESH ATLANTIC
SALMON STEAKS 5.99 LB 13.21 KG

PIZZA OF THE WEEK

12" WITH CHEESE
PEPPERONI 4.99

CHEESE OF THE WEEK

SPICED GOUDA 5.99 LB 13.21 KG

A WIDE VARIETY OF QUICK AND EASY FROZEN FOODS

GOOD HUMOUR PKG 6 GREAT CANADIAN
CONES 3.69

GOOD HUMOUR 2 L ASSORTED FLAVOURS
ICE CREAM 1.99

GOOD HUMOUR PKG 12 FUDGESICLE, FROSTICLE CREAMSICLE
2.99

GOOD HUMOUR PKG 6
ICE CREAM SANDWICHES 2.99

BEATRICE 2 LITRE ASSORTED FLAVOURS OLD FASHIONED RECIPE
ICE CREAM 4.69

BEATRICE 1 LITRE ASSORTED FLAVOURS
FROZEN YOGURT 2.99

OLD SOUTH 355ML
ORANGE JUICE 69¢

McCAIN 400G BOX ASSORTED FLAVOURS AND VARIETIES
POCKETS 1.99

DIRECT WAREHOUSE PRICES + PLUS + EXTRA WEEKLY SPECIALS

CHEF BOYARDEE 28 OZ TIN
SPAGHETTI SAUCE 69¢

NO YOLKS 340G PKG MEDIUM, EXTRA BROAD, BROAD *CHOLESTEROL FREE*
EGG NOODLE SUBSTITUTE 1.19

GOLD SEAL 213G TIN
PINK SALMON 1.49

GOLD SEAL 184G TIN CHUNK OR FLAKED
LIGHT TUNA 99¢

KELLOGG'S 475G BOX
BRAN FLAKES 1.99

KELLOGG'S 375-525G
FROOT LOOPS, CORN POPS OR FROSTED FLAKES 3.99

ROYALL 340G
LUNCHEON MEAT 99¢

TENDERFLAKE 1 LB PKG
PURE LARD 1.29

DALTON'S 250G JAR RED MARASCHINO
CHERRIES 1.99

JOLLY GOOD 500G PKG
PITTED DATES 1.99

CHIPITS 1 KG BAG SEMI-SWEET
CHOCOLATE CHIPS 4.99

JAFFA 750G BAG SEEDLESS SULTANA
RAISINS 2.99

OUR VERY OWN 369G REGULAR OR FINE
GROUND COFFEE 3.99

HERSHEY PKG OF 10 BARS
GLOSETTE RAISINS, EATMORE OH HENRY OR PEANUTS 4.99

HERSHEY 750ML
BROWN COW 2.99

JOLLY MILLER PKG OF 3 ORANGE OR GRAPE
CRYSTALS 99¢

REDPATH 2KG BAG
WHITE SUGAR 1.49

PEARS 300ML ASSORTED VARIETIES
SHAMPOO OR CONDITIONER 2.49

CLOSEUP 100ML 4 ASSORTED VARIETIES
TOOTHPASTE 1.19

Q-TIPS PKG 400
COTTON SWABS 2.99

VASELINE 500G
PETROLEUM JELLY 3.49

SUNLIGHT 750ML, 950ML ORIGINAL OR CLEAR
DISH DETERGENT 2.29

ALL 3.3KG BOX AUTOMATIC
DISH DETERGENT 5.99

SUNLIGHT 12 LITRE
LAUNDRY DETERGENT 7.69

OLD DUTCH 3.6L
LIQUID BLEACH 1.19

Maxwell House

WITH THIS COUPON
MAXWELL HOUSE
150G, DECAF, 200G LIGHT, 200G ORIGINAL
INSTANT COFFEE 4.99

SPECIAL PRICE WITHOUT COUPON $6.49
COUPON VALUE $1.50
COUPON EXPIRES OCTOBER 3/95
COUPON #44706959

MIKE DEAN'S SUPERFOODSTORE