SINGLE COPIES 70¢ G.S.T. INCL.

The Leader

A Family Newspaper Serving the Community for more than a Century

VOLUME 132 NO. 36 WEDNESDAY, SEPTEMBER 4, 1996 MORRISBURG, ONTARIO

Upper Canada Open this weekend

The annual Upper Canada Open will be taking place on September 7 and 8 at the Upper Canada Golf Course. If you haven't already registered, there is still time to call for a tee time.

The cost is $85 and this includes golf, prizes and dinner on Saturday night.

Call the Parks office at 543-3704 or the club house at 543-0023 for more information.

Friends of Bird Sanctuary meet

On Thursday, September 5 at 7.00 p.m., there will be a general meeting of the Friends of the Upper Canada Migratory Bird Sanctuary. Members meet at the Visitor Center at the Sanctuary, 14 km east of Morrisburg. New members are welcome. The Friends of the Sanctuary is a non-profit organization dedicated to promoting and preserving the Sanctuary and raising funds for programs.

Looking for South Nation History

Dig out your old scrap books, and dust off the photo albums. The South Nation River Conservation Authority (SNRCA) is looking for historic and contemporary pictures and stories of the watershed to help celebrate the 50th Anniversary in 1997. Your pictures of agricultural practices, construction projects on waterways, floods, forestry, homesteading, and urban and rural scenes from yesterday and today are appreciated. Please identify location, event, or people in picture, and your name and address on the print or slide if you want your photo returned. Send to SNRCA, Box 69, Berwick, Ontario, KOC 1GO. For information, call Andrew Batchelor at 613-984-2948.

Nature's Buffet at Sanctuary

Learning to identify and prepare edible wild foods can be a mouth watering experience. Join naturalist **Peggi Calder** as she serves an entree of colorful slides and anecdotes, a main course of field identification tips and for dessert, well dessert of course! This tasteful demonstration takes place on **Saturday, September 14** at **7 p.m.** at the Upper Canada Migratory Bird Sanctuary. Admission is $4 per person, $2 for Friends and free for children 4 and under.

Ivesons reunite this Saturday

About 60 members of the Iveson family will hold their reunion Saturday, September 7, meeting in Ottawa, and ending at Upper Canada Village at 1.30 p.m. where they will visit the Saddler Shop. The Shop houses equipment and personal items of Timothy Iveson, first Iveson to settle in Metcalfe in 1850. This is the third large Iveson family reunion.

Schools kick off alternate full-day Kindergarten

MORRISBURG—A major change affecting parents and children this year is the introduction of full day alternate day kindergarten.

The introduction of the new system throughout area schools was to cut transportation cuts of over $400,000, in response to government transfer cutbacks.

"This decision was by necessity," said superintendent Don Fairweather. "This plan is being practiced in many school boards through Eastern Ontario. We are one of the last boards to switch. After the initiation, and once parents have made new arrangements, it has worked out well."

Parents may choose from between two options: Option A involves sending children to school every second day all year long and Option B designates days on which children are to be sent.

In Option B, one group of children will go to school Monday and Wednesday one week, Tuesday and Thursday the next week, and alternate Fridays all year long. The second group attends Tuesday and Thursday the first week, Monday and Wednesday the following week, and alternate Fridays. Each school may choose between options for both Junior and Senior Kindergarten.

"Some feel the second option is better for parents, since they know their child will always attend on specific days," said Fairweather.

Morrisburg Public School has chosen Option A. There will be two junior kindergarten groups divided into smaller groups whose entry will be staggered over the next week and a half. Group one meets as a whole September 11 and Group B meets as a whole the following day.

Senior Kindergarten is also divided into two groups, with Group A meeting as a full class September 3, and Group B meeting today as a full class. Both groups continue to attend every other day, alternating Fridays.

Elma Public School has opted for Option B with Junior Kindergarten attending Monday and Wednesday and Senior Kindergarten attending Tuesday and Thursday, rotating Fridays.

Iroquois Public School pursues Option B for both Junior and Senior Kindergarten classes. A Junior Kindergarten class of 34 has been divided into two, with each half attending on designated days and alternate Fridays. The Senior Kindergarten class of 33 is in two groups, and follows a similar pattern.



School's in

Students at Morrisburg Public School were a little confused as they headed for class after summer holidays. The first day for these youngster meant lots of butterflies, as they were attending Kindergarten for the first time. *—Day photo*

Swimming pool by-law for some, but not for all?

C. THOMPSON
Leader Staff

MORRISBURG—Should everyone in town have to obey the town's by-laws, or are some residents and home-owners above the by-laws?

The issue was put to The Leader recently, through sources who noted that not all homeowners are following the by-law regulating private swimming pools.

It was specifically observed that some pools do not have the required fencing. According to the by-law, fencing around outdoor swimming pools should be at least four feet six inches in height and of a close boarded, chain link or other approved design. The fence should reasonably deter children from climbing to gain access to the fence-in area.

Gates are to provide equivalent protection and equipped with a self-latching device and lock at the top and inside of the gate. They are to be locked except when the fenced in area is in use and under supervision by the owner or other authorized adult person.

The only exception to providing a fence is allowed when a wall of a building which provides adequate protection for the pool's length may be considered as a substitute for a portion of the fence.

Contacted Friday, by-law enforcement officer Art Carkner said he had not had any current complaints. "Usually complaints are forwarded to the clerk's office. There's a lot of judgement calls."

Carkner said that regulations under the swimming pool by-law are dealt with when a homeowner applies for a building permit to construct an outside pool. There are no inspections of pools other than in their erection.

"Usually people want to leave their pool safe. It's a motherhood issue. No one complains if you ask for a fence. The regulations cover anything over than a wading pool," he said.

some reinspections might come up with infractions, "if someone doesn't let us know, we can't know. But certainly, if it's something that could result in a drowning, you want a fence."

If warnings are insufficient to correct an infraction, by-law infractions may be dealt with in court. For example, a property standards matter which went to court earlier this summer was resolved with a work order.

The 1971 by-law names the by-law officer and Medical Officer of Health as enforcing officers.

But Dr. Robert Bourdeau, Medical Officer of Health, said he doesn't know why he is named in the by-law. "Private swimming pools are not our mandate. With no mandate or jurisdiction, we can not deal with private pools. I would be embarrassed to justify our intervention. The municipality has its own by-law enforcement officer."

While there are no provincial rules regarding private pools, the Board of Health does regulate and enforce rules regarding public pools. "If it's something that affects public health, yes we have a mandate. But the municipality is totally responsible for private facilities," Bourdeau added.

Every summer, newspapers report on drownings in private swimming pools and this summer, two drownings were reported in the same family pool in the Ottawa area.

Ice to go in as scheduled

MORRISBURG—The problems with the support beams at the Morrisburg Arena won't deter the ice from going in as scheduled.

However, now it's not the support beams' fault, but the warm weather.

"The ice plant was to be turned on today (Tuesday, September 3rd), said Don Smithson, arena manager. "But the weather is just too warm."

Smithson got the go-ahead from the engineering crew, MS Thompson and Associates who were called upon to assess the faulty beam situation, that of the problems can be fixed while the ice is in.

"The contractor has two men working on an hourly basis today (Tuesday), but at this time, we're not sure when exactly the ice will go in, or how much money it will cost," added Smithson.

Reeve Gord McGregor said that there was to be a meeting of the four councils (Morrisburg, Williamsburg, Matilda and Iroquois) to discuss the cost factor. But until that matter has been settled, the issue is still unresolved.

1876 to 1996

St. Paul's celebrates 120 years

MORRISBURG—St. Paul's Lutheran Church of Morrisburg celebrates its 120th anniversary of organization on Sunday, September 8.

The community is invited to a continental breakfast beginning at 8.00 a.m. followed by the anniversary service at 10.00 a.m.

People in the parish have been contributing their time and talents in preparation for this special occasion and several gifts have been donated to St. Paul's in memoriam. Memorial gifts to be dedicated at the 10 a.m. service include two brass candleabras, a Paschal candle and brass stand, a hand-woven altar cloth, reupholstered sanctuary chairs, some hymnals and an overhead projector.

The congregation will also dedicate the renovated front entrance which includes new oak doors, carpeting, interlocking stone walkway and Cross, and repairs made to a memorial window. In addition the sidewalk in front of the church has been replaced by the village.

Past and present members and friends of St. Paul's will host special guests including the Rev. Dr. William D. Huras, Bishop of the Eastern Synod of the Evangelical Lutheran Church in Canada, who will preach and preside during Holy Communion. He will be assisted by the Rev. Jens Kjaer, a former pastor of the parish.

Music for the September 8th service will be provided by Pastor Jo and Sandra Barkley-Probst together with an Anniversary Choir comprised of members of the parish and some of the Seaway Singers.

Following the service an Anniversary Dinner will take place at the Morrisburg Civic Center beginning at 1.30 p.m. Local dignitaries and clergy along with members and friends of the congregation will enjoy a full-course turkey dinner. The afternoon entertainment will feature a "Parade of Pastors" portrayed by members of all four Dundas County Lutheran churches. Each of the 22 ministers, "past" and present, will share the Word and a brief summary of his or her time in the parish.

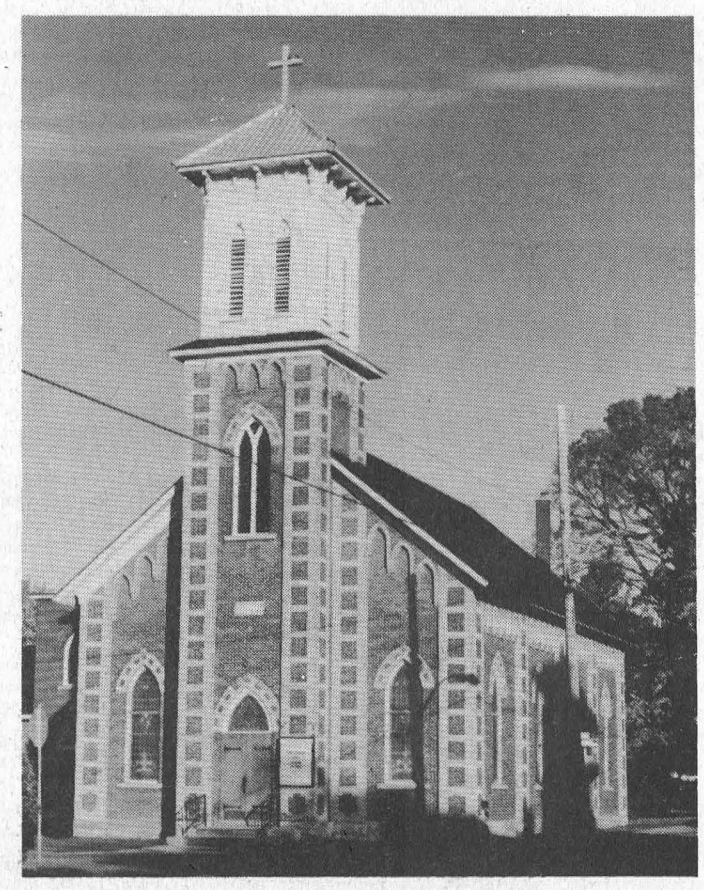

120th anniversary

On Sunday, September 8, St. Paul's Evangelical Lutheran Church celebrates their 120th anniversary of organization from 1876 to 1996 with a continental breakfast, a dedication service, anniversary dinner and "Parade of Pastors."

Who's Who in CORNWALL and Area

Presenting interesting facts about the achievements of leading businesses in the area... by TOWN PUBLICATIONS

FLORA GRANT DUMOUCHEL

A NAME OF TRUST

Auction Services **Ingleside 537-2925**

In the current recession we now find ourselves in, many people just cannot afford to buy new appliances, furniture etc..

You may well be asking yourself where can I get these items I need and at a price I can afford?

Most people these days are trying to save money in every way possible. Have you ever considered how much you could possibly save by going to an Auction Sale at **FLORA GRANT DUMOUCHEL AUCTION SERVICES.**

FLORA GRANT DUMOUCHEL AUCTION SERVICES is well known for their on sight auctioneering and has built a great reputation in this area.

They hold auctions of all types, including consignments, farms, households, estates, business, close-outs and liquidations. They provide appraisals and offer free consultations.

Auctions are conducted on your premises or at their location. If you have anything you want to sell, let them sell it for you.

You bid on articles and **FLORA DUMOUCHEL** will tell you all about the product up for auction, which could be the buy of your life.

Buying used furniture or antiques can be fun and personally rewarding, instead of being frustrating and exasperating, because of auctions conducted by people like **FLORA GRANT DUMOUCHEL AUCTION SERVICES.**

This all Canadian group has been serving the area for many years.

Whether your looking for good used appliances, kitchen tables, chairs, rockers, chesterfields, nic nacks etc. - chances are you'll find them all at **FLORA GRANT DUMOUCHEL AUCTION SERVICES.**

When it comes to auctioneering in this part of Ontario, a very popular name referred to is **FLORA GRANT DUMOUCHEL AUCTION SERVICES.**

LINDY'S SEWING CENTRE SINGER APPROVED DEALER

23 Eastcourt Mall 932-6802

NEW LOCATION
214 Montreal Rd. - Oct. 1/96

Home sewing is an easy and rewarding way to develop your professional wardrobe and save money doing it. This shop has been established for many years and is owned and operated by **PAUL LATOUR**. On display, is the famous line of **SINGER**; a name associated with quality since **1851**.

At **LATOUR'S (LINDY'S) SEWING CENTRE**, we found that there is more to sewing than you and your stitching. New product lines are introduced on the market almost constantly and electronics are now presenting an even more accurate way to sew and create garments. We feel that this shop has the variety of sewing machine models to suit your needs and pocketbook.

A complete selection of sewing machines, sergers and ironing presses can be found at **LATOUR'S (LINDY'S) SEWING CENTRE.** They carry notions and trade-ins are welcome. You can get lessons on sewing machines with any purchase to ensure you make full use of your new machine.

LATOUR'S (LINDY'S) SEWING CENTRE also offers **SUPER SYSTEMS** central vacuum systems with the convenient one plug system. Vacuuming is easier and healthier with a central vac.

Just as important as having a good selection for sales is the fact that **LATOUR'S (LINDY'S) SEWING CENTRE** have the parts as well as servicing capabilities for all makes and models. On Oct. 1st, they will be moving to 214 Montreal Rd. From now, until their move, most items in the store are 25% off and all machines are on sale with taxes included.

Regardless of what you require from **LATOUR'S (LINDY'S) SEWING CENTRE**, be it notions, service, parts or a central vacuum, we're sure you will be satisfied as this is a complete sewing centre where we found the people very knowledgeable and friendly.

HEADLINE TRUCK CENTRE

FOR THOSE WHO DEMAND THE VERY BEST

1120 Headline Rd.E., 932-8803

A vehicle today represents a large investment, so we must protect this investment through proper maintenance and better care.

Therefore, it is most important to find the best service facilities, not just for oil and lubrication, but one that has the staff and the knowledge to work on your vehicle for maintenance and upkeep.

Today's high-tech trucks can accumulate hundreds of thousands of miles with very little evidence of wear. Despite the longevity, vehicles still need to be inspected regularly to avoid costly repairs down the road.

You cannot just rely on visual inspection, as many low power complaints with the diesel injection system can be remedied by your maintenance schedule. Preventative maintenance will help keep you on the road.

HEADLINE TRUCK CENTRE has been open since **1990** and is owned and operated by **ANITA PARTHENAIS.** We feel the management takes a personal pride in every vehicle that enters **HEADLINE TRUCK CENTRE.** This shop provides oil changes and lubrications as well as tune-ups, brake and exhaust work, shock absorber, tire repairs and major/minor mechanical repairs. **HEADLINE TRUCK CENTRE** are your heavy suspension service maintenance shop. They are open 7 days a week.

Nothing can ruin a trip quicker than a mechanical breakdown on the highway, especially one that costs a bundle to fix. Regular engine tuning is vital if you want to get the most from your energy dollar and it should be done at regular intervals. A fall and spring tune-up are most important to get your engine ready for drastic temperature changes and by doing this, it can cut fuel consumption by up to 10%.

A well tuned engine begins at a well tuned business, and for this reason, we have chosen to write about **HEADLINE TRUCK CENTRE.**

FITZGERALD MOTORS LTD.

THE AREA'S USED CAR SPECIALIST

125 Cornwall Centre Rd., 932-4514

With the price of new cars steadily increasing, used vehicle sales are excelling right across North America, taking up a projected 3/4 of the automotive sales market.

It certainly makes good sense to purchase a quality used automobile from **FITZGERALD MOTORS LTD.** and enjoy years of reliable travel without paying the high price penalty associated with a new vehicle. New cars seem to have the majority of their warranty work performed in the first year of operation; the resulting advantage of being a follow-up owner is that most of the "bugs" have already been ironed out for you.

You are at risk when you purchase privately as you have no buyer protection; however, this firm's reputation rides on every vehicle they sell.

Originally established in Cornwall for many years, **FITZGERALD MOTORS LTD.** is headed by **STEVE FITZGERALD** who is assisted by an experienced staff of sales professionals that can aid you in making the right choice. They can also help with your financing and leasing requirements (O.A.C.).

The people at **FITZGERALD MOTORS LTD.** have made it a point to carry a large and varied selection of cars, mini-vans, vans and trucks, so that you can select the one that best suits your lifestyle, image, and your planned price range. This firm maintains models of vehicles for those that require a basic form of transportation, as well as the high tech and upscale luxury or sports models. Each of their vehicles have been carefully selected, thoroughly maintained and backed by their own warranty. **FITZGERALD MOTORS LTD.** also provides a valuable market whereby customers can sell their current vehicle and receive a fair market price. You can also trade up or down to suit your changing needs.

If you're searching for a good dependable form of transportation at a price tag worthy of your selection, then consider **FITZGERALD MOTORS LTD.** in Cornwall.

Krown Rust Control Center

THE BODY MAINTENANCE SYSTEM
1321 Pitt St. (Benson Bldg) 933-8082

There's nothing like a few slushy and salty Ontario winters to turn a new dream car into a rusting hulk. And Just as there's always been rust, there has always been rustproofing companies with all kinds of promises.

Oils penetrate to the bare metal and will arrest corrosion upon application. The only problem with oils, is that they will wash away, evaporate and disappear in time. Oils can be toxic to your health, and ruin rubber components on your car. 95% of rust starts in the seams of your car. Corrosion is not the only problem associated with the presence in body seams. Frozen water expands, forcing seams apart. Widened seams will in turn hold more water which when frozen will force them even farther apart. Road salt in turn which is used by the millions of tons, works its way into these seams and is activated by the warmer spring temperatures, advancing rust at an alarming rate.

KROWN RUST CONTROL CENTER product is a penetrant rather than a sealer, it has "creeping" properties which enable it to penetrate seams and folds in the body where moisture collects. Sealers tend to seal moisture in once they are penetrated. **KROWN** product application displaces moisture. It is clean, odorless and environmentally friendly.

The **KROWN RUST CONTROL** cooperative with all of their **240** locations just celebrated their 10th anniversary this year. The **CORNWALL** location will have their **GRAND OPENING** in mid **SEPTEMBER 1996**. It is owned and operated by **PERRY ZAHN**. The **KROWN RUST CONTROL SYSTEM** is expanding into the U.S.A., Japan, Britain and Europe.

KROWN RUST CONTROL has the industries best warranty, its unique product formulation lifts moisture from crevices, inner seams and the more than 2,000 spot welds to get between your car's tender skin and the forces of destruction. **KROWN'S** rust control agent lubricates your car's suspension, power windows, power locks, power antenna and cables to help prevent freezing in the winter.

The **KROWN RUST CONTROL** application takes about one hour and you can watch.

Call **KROWN RUST CONTROL CENTER** today (933-8082) for your appointment .

Salon Alliance Bridal Boutique

THE MOST TALKED ABOUT STORE IN EASTERN ONTARIO

Moose Creek Mall, Moose Creek 538-2334

Today's wedding dresses have come a long way in the last decade. Designers have more available materials and trims to integrate into their fashions, and the forgiving public seems to be letting them do more with gowns and wedding apparel. The selection for a bride to be and others in the wedding party is now better than ever.

ALLIANCE BRIDAL BOUTIQUE has been serving the people of Cornwall and area with the newest designs since opening over **28** years ago and is owned and operated by **GINETTE LEMIEUX.**

She operates one of the finest shops of this kind, with gowns for the bride, and the entire wedding party. The store provides gowns for the petite as well as the larger sizes (size 4-30) embroidered with lace trims, full soft sleeves or tucked short sleeves, shortened or slightly gathered skirts, full length and even detachable cathedral trains. The store is known also for a fine selection of matching headpieces in contemporary design, matching lace tiaras that sit on the back of the head or veils with pearl and lace.

As a bridal specialty centre, this shop has the right selection of gowns for the bride in white, ivory or pastel colours, gowns for the bridesmaids or mothers of the wedding party. You will also find cocktail dresses, head pieces, with alterations and professional fittings are provided free. A complimentary garter, garment bags and pressing are all part of the package. They have the top designers in their collection of gowns as well as many of the needed accessories.

For a superb collection of most up-to-date bridal fashions for the sophisticated, informal or completely majestic look, we can proudly recommend **ALLIANCE BRIDAL BOUTIQUE.** Friendly, personal service is their priority, so please make an appointment to avoid waiting.

EnviroPLUS DUCT CLEANING

A RESPECTED NAME IN DUCT CLEANING

937-2679 1-800-933-6095

Recent studies have concluded that indoor air is much more polluted than outdoor air and that our exposure to these contaminants at home and in the office is four times as great as outdoors.

Costly malfunctions in industrial heating or cooling systems often occur due to the build up of dirt, dust and lint. The debris is a natural breeding ground for bacteria, mold, fungus and other microbiological contaminants which are circulated into the ambient air. These contaminants are the leading contributors to poor indoor air quality and may result in rashes, eye problems, headaches, colds, coughing, dizziness, breathing problems and fatigue, what is commonly referred to as "Sick Building Syndrome".

Costs to institutions and industry from this loss of productivity, medical care expenses and sick days, runs into billions of dollars a year. The legal ramifications are increasing and can be very costly. Allergists all over North America are advising their patients to be sure that they live and work in areas where ducts have been properly maintained.

ENVIROPLUS DUCT CLEANING established in **1993** and is locally owned by **GARY BASKIN.** They have an exclusive air scrub system applied by experienced technicians comprising the highest quality standards. **ENVIROPLUS DUCT CLEANING** offer a money back guarantee.

If you have allergies or are sensitive to dust, dirty ducts could be the culprit causing you to sneeze or making your eyes itchy and red. Larger obstructions, like chunks of drywall, plaster or small toys could be blocking ducts, resulting in cold spots, those areas in your home that never warm up no matter how long the heat is on.

ENVIROPLUS DUCT CLEANING have the right equipment and expertise to do the job completely. For professional inspection of your duct system call - **ENVIROPLUS DUCT CLEANING** today.

BUGS giving you a problem? PETE'S ENVIRONMENTAL SERVICES

ARE RECOGNIZED AS SPECIALISTS IN PEST MANAGEMENT

Cornwall 933-9283

PETE'S ENVIRONMENTAL SERVICES comes with 18 years of experience and is today guided by **J P LABELLE**, who offers the area the very best in extermination services at competitive prices. **PETE'S ENVIRONMENTAL SERVICES** is one of Cornwall's newest locally owned pest control companies. No household, business establishment, nor other human habitat is immune to biological pests such as roaches, rats, mice, silver fish, moths, bedbugs, ants, fleas, crickets, mites, carpet beetles, wasps, spiders, bats, birds, and other pests.

Despite mans clever and ingenious efforts he will never be able to eliminate pests entirely. His only success really lies in controlling them to some degree by using the services of firms such as **PETE'S ENVIRONMENTAL SERVICES.** Pests commonly take up residence with man, causing the spread of bacteria, damage to buildings and personal belongings.

Many of us are very proud of our homes, and find it essential to keep them in first class condition. Commercial, industrial and residential property owners are faced with the serious responsibility of keeping their property clean and sanitary, not only as an obligation to the public, but also to meet the rigid requirements of the health authorities.

PETE'S ENVIRONMENTAL SERVICES is a pest management business which prides itself on offering a top rated service by true professionals in the trade. They offer consulting services, estimates, written guarantees, a 24 hr service, are bilingual and give seniors discounts.

If you have a pest condition to overcome, get in touch with the true professionals at **PETE'S ENVIRONMENTAL SERVICES** in Cornwall. The safe methods of **PETE'S ENVIRONMENTAL SERVICES** assure a satisfactory job, with no job being too small or large for these exceptional exterminators .

Choose **PETE'S ENVIRONMENTAL SERVICES** one of the areas best pest control companies and the most recognized name in safe, effective pest control. Your **PETE'S ENVIRONMENTAL SERVICES** service technician is among the best-trained, best-backed and best-equipped in the business. There is no pest problem they can't solve.



Much T's

WHERE INTIMATE FASHIONS ACCENTUATE THE BEST OF YOU

124 Pitt St., 936-2789

MUCH T'S is an attractive shop in Cornwall that is full of wonderful new items. They have all the important underneath fashions for all sizes ... exotic lingerie and sleepwear. You can be sure what you choose there will fit beautifully. All the more daring costumes are at **MUCH T'S** with a large display of intimate lingerie items. Great gifts for the love of your life are here. Husbands and fiancees are advised on colour and sizes and find it relaxing and easy to shop here.

MUCH T'S is a great place to set the imagination free and enjoy a few chuckles with their outrageously funny and naughty ideas. They feature the sexiest and erotic lines of lingerie in Cornwall. When you visit you'll see baby dolls, teddys, garter belts, bras, panties, fantasy wears, T-shirts, jewellery, novelty items, hot massage oils, jokes, magazines, knee & net stockings, swimwear and leathers. The extensive selection here are classics in themselves. The owner, **GREG MOONEY** and staff, certainly put customers at ease. You can shop wih pleasure and confidence at MUCH T'S who have everything from Naughty to Nice. They are open Mon - Fri 9-9, Sat 10-5, Sun 12-4.

This unique erotic business makes a woman feel beautiful whatever her age. **MUCH T'S** is complete from the inner fashion to stunning lingerie to accentuate all your most appealing assets. **MUCH T'S** is one of Cornwall's great shops, bringing distinctive and pleasurably pleasing fashions that both men and women find appealing.

UPTOWN COLLISION

SPECIALIZING IN TRUCK & CAR REPAIRS
R.R. # 1, Long Sault (Cornwall Centre Rd.) 936-1705

When your passenger or commercial vehicle is cosmetically and structurally altered resulting from an accident, you are left with picking up the pieces. You now need to choose from the many collision centres available to repair your vehicle, and your decision is going to stay with you for a long time.

The structural integrity and safety of a modern vehicle body can be ensured using the appropriate high tech measuring systems and straightening racks. Equally important is that a firm such as **UPTOWN COLLISION** also has qualified technicians with sufficient experience, allowing them to restore your vehicle back to factory tolerances and specifications. An improper repair to a vehicle using unitized construction (referred to as unibody) can result in poor alignment and unwanted driving characteristics. **UPTOWN COLLISION** has **DATALINER** equipment for unibody repairs.

UPTOWN COLLISION specializes in heavy duty trucks and trailers including sand blasting. This firm also caters to foreign or domestic vehicle repair, encompassing body damage rectification, surface refinishing and repainting, bumper replacement, fibreglass and plastic body work.

Your vehicle's appearance is what likely attracted you to it in the first place. **UPTOWN COLLISION** can refinish your car or truck after an accident or to simply prevent further body deterioration. Industry standards like the use of 2 stage paint systems (base coat/clear coat) will result in a shiny wet appearance that is resistant to the elements.

Since **1989**, local owners **JOE** and **CHRIS VEENSTRA** have provided an essential service to those processing insurance claims and individuals requiring body maintenance or repair. **JOE** and **CHRIS** know the value of customer referrals and have made sure that the firm's priority is customer satisfaction rather than customer volume.

MARTIAL ARTS SCHOOL

OFFER SELF DEFENSE, PHYSICAL FITNESS WORTH KNOWING ABOUT

40 Second St. W., 936-1952

Unarmed self-defense of this type has quite a unique history. To defend themselves against armed marauders, Buddhist monks, who did not believe in bearing arms, developed a weaponless system of self-defense called Jujitsu, over 2,000 years ago. In the 19th century, a Japanese jujitsu expert named Jigoro Kano made some changes in the jujitsu holds and created Judo. Judo is a sport as well as a system of self defense. To know how expert a player is Just look at the color of his belt. If it's white, he's a beginner; if it's black, he's an expert. Then there's a whole range of colours in between.

CORNWALL MARTIAL ARTS SCHOOL offers the ultimate in self-defense and physical fitness for men, women and children. Their methods build self-confidence, promotes mental alertness, develops concentration, co-ordination, encourages humility, self discipline, self improvement and character building. This firm has been established since 1989 and is under the direction of **CLAUDE BOURDEAU.**

Their services offer daytime classes in **JIU-JITSU** and women self defense. Evening classes are held for **JUDO, KARATE, NIN-JITSU** and **AIKI-JUTSU.**

The qualified instructors of **CORNWALL MARTIAL ARTS SCHOOL** are dedicated to this art. Newcomers are invited to come and watch a class or two and then try a free class. If you enjoyed the class, then you can sign up for a short term.

Whether you simply want to stay physically fit or build up confidence, we suggest you call the above phone number. This firm with proper facilities and experienced staff will easily prove why we recommend **CORNWALL MARTIAL ARTS SCHOOL.**

CENTRE DU COUVRE PLANCHER MOOSE CREEK FLOOR COVERING CENTRE

WHERE EXPERIENCE STILL COUNTS

17071 McLean Rd. Moose Creek 538-2403

Floor fashions play an important role in any home, from setting a mood, to creating an accent for the placement of your furnishings. Aside from its decorative ability, you can also look at carpet's insulation value, its ability to improve acoustics and its sheer comfort. Newer lines are introduced each year with added properties ranging from anti-static treatments to stain resistant fibres, and wear -dating.

Established since February **1995** and guided by **LUCIEN RANGER, MOOSE CREEK FLOOR COVERING CENTRE** is staffed by individuals who have an extensive background in the flooring field. They have placed customer satisfaction first by supplying only reputable lines of flooring products with free estimates, while providing genuine helpful advice, and backing each sale with professional installations.

A wide variety of samples are featured in the showroom, with nationally recognized brands in floor fashions offering the latest fashion colours and styles to suit traditional or contemporary interiors. For high-spill, high traffic areas of the home, look to no-wax vinyl flooring from Armstrong and Domco, as well as durable ceramic tile and warm, natural hardwood flooring. All products at **MOOSE CREEK FLOOR COVERING CENTRE** can be professionally installed by experienced crews.

If you are having trouble making up your mind about where to go for your floor fashions, we suggest that you stop into **MOOSE CREEK FLOOR COVERING CENTRE. MOOSE CREEK FLOOR COVERING CENTRE** is dedicated to satisfying those who demand quality goods at a fair price, along with effective customer service to back up their purchases.

CrackMaster Centres

FOR COMPETENT WORKMANSHIP AT A REALISTIC PRICE

1100-D Pitt (at 11th) 936-8853

When your vehicle's windshield becomes cracked due to road debris or an accident, or the windshield seal dries out and becomes leaky, your next step is to find an auto glass specialist to do the replacement properly. A top notch auto glass firm should have access to a large inventory of windshields and glass for practically every type of foreign and domestic vehicle, including today's windshields with reflective coatings. They should also have experienced installers that can do the work in a minimum of time. The people at **CRACKMASTER CENTRES** pride themselves on doing their assigned task quickly and to your satisfaction the first time.

The most important factor with most consumers is that the glass installed meets or exceeds the manufacturers original glass, and that it is installed correctly to resist leaking. **CRACKMASTER CENTRES** has been serving the area's auto glass needs with guaranteed workmanship since February 1995, and its owner **CRAIG HARMATY** has personally worked with such components and services.

The people at **CRACKMASTER CENTRES** handle foreign and domestic cars and trucks, and can even obtain glass for farm and industrial vehicles. The range of services provided include windshield and auto glass replacement, the sale, installation and re-sealing of sunroofs, mobile on-site work, window tinting and various car and truck accessories. As insurance claim specialists, they will handle most of the paperwork for you.

When the time arises that auto glass work is required, call the staff at **CRACKMASTER CENTRES** and be assured of fair prices, quality products, and people with years of experience.

THE COPY SHOP

BUSINESS CARDS LETTERHEADS QUICK COPIES TYPING FAXING

THE ONLY COPY CENTRE YOU'LL EVER NEED

29 A Second St. E.,(near old Post Office) 936-2837

Since stationery, invoices, letterheads and business cards make up part of most business' expenses, it is important for a manager or owner to find a copy centre and printer that will do the job at a fair price without sacrificing quality. The people at **THE COPY SHOP** specialize in giving businesses and individuals top quality copying and printing on a variety of mediums, while assisting customers by providing helpful ideas to make each final product a success.

The many services available at **THE COPY SHOP** include black and white or full colour printing, photocopying, enlargements or reductions, laminating, transparencies, layout, collating, stapling, binding and cutting, as well as a fax transmission and receiving service. This firm specializes in the quality printing of business cards, letterheads, flyers, invoices, resumes, newsletters, invitations, business letters, brochures, contracts and envelopes. They are also your outlet for stationary supplies, rubber stamps and provide tyewriter rentals.

This firm has been operating in the copying and printing industry since **1990** under the direction of owners **PAUL** and **ROMA LEGER.** Along with the staff members, they will try to fulfill your order with the layout, designs and style that you want. They will inform you of costs before work begins, and have it ready for you as promised. Fast, accurate and friendly service is what **THE COPY SHOP** has built their reputation on over the years.

If you are in need of informal or sophisticated invitations for an upcoming event, stationery for your business, or brochures to promote your company's services and products, look no further than **THE COPY SHOP.**

Prestige Catering

CATERING TO PLEASING VARIETY AND QUALITY

33 First St. E., 932-6794 1-800-571-6811

No review of the community would be complete without due reference to **PRESTIGE CATERING** the personalized party catering service who bring you the finest food and service available anywhere, with prices that will fit any budget. This business is successfully guided by the Perfect Host, award winning Chef **GILLES LEFEBVRE.**

This firm which has been serving the area for 10 years, provides personalized party planning service for any occasion including, anniversaries, birthdays, cocktail parties, weddings, buffets, banquets, garden parties, barbecues and many other occasions.

PRESTIGE CATERING has a successful combination, perfect hosts, excellent dining facilities and superb food. It is a valuable contribution to the area and features the most exclusive selection of excellent foods and is where quick, friendly service is a specialty, along with taste tempting selections of your choice. **GILLES** puts tremendous effort and consummate skill into his crafts and produces dishes of which he can be justly proud.

The extra special touches - the canapés, shrimp salads, relish trays, meat and cheese trays, sandwiches, can be provided by this establishment .

Make your next party, in your home or in their **NEW HALL**, a memorable experience for your guests and a delight for yourself. No event is too large or too small for this exceptional business, you plan the party - they do the rest.

Just give them a call or visit them. We are pleased to recommend **PRESTIGE CATERING** who makes a party a festivity through their complete personalized planning service.

Filion BIJOUTIERS R. Filion JEWELLERS INC

FOR FINE JEWELLERY & UNIQUE GIFTS

604 Montreal Rd., 932-8388

Aside from purchasing jewellery as an investment, many people select jewellery as a gift for purely aesthetic reasons simply because of the joy it brings. If the one you are buying for means that much to you, you should be dealing with a jeweller who offers items of unsurpassed quality along with attentive customer service upon every visit. The staff at **R. FILION JEWELLERS INC.** realize the importance of buying unique gifts, particularly jewellery pieces denoting traditional significance such as an engagement or wedding ring.

R. FILION JEWELLERS INC. has been offering jewellery of unerring good taste for residents of the Cornwall area since **1970**, and continues to do so under the ownership of **ALAIN FILION** who took over in **1988.**

This firm has tastefully displayed an array of exquisite jewellery pieces which would be suitable for many occasions. The products to be found in this store comprise of a selection of diamonds, gold rings, chains, earrings, bracelets, watches, clocks, and many more items too numerous to list. They also provide a wide range of services to keep your investment in the best possible condition; this includes ring and Jewellery cleaning, watch and jewellery repairs, ring sizing, jewel remounting, and appraisals all done on the premises.

Here you will also find **CORNWALL'S TROPHY CENTRE** where you can choose from over 600 trophies and plaques with the engraving all done on site.

If you are searching for a place that can supply the right gift which is appropriate for the occasion or are in need of expert jewellery service, see the people at Cornwall's respected jewellery centre, **R. FILION JEWELLERS INC..**

UPPER CANADA PLAYHOUSE
The Wild Guys
ANDREW WREGGITT & REBECCA SHAW
A camp-out of comedy. Four guys lose themselves in the wild . . . & find tons of laughs.
Sept. 7 - 22
1/2 PRICE PREVIEWS SEPT. 5 & 6
Country Supper & Show $22.00
Sat., Sept. 12 at 6 p.m.
THE GOOD DOCTOR
A COMEDY BY NEIL SIMON
SEPT. 14 & 15
Call (613) 543-3713

CANADIAN TIRE
CORRECTION
We wish to draw your attention to the following in our current "Everyday Low Prices Made Better" Flyer
Page 12: Goodyear Ventura P205/70R15 Tire. Copy should read: 86.99, not 85.99.
We regret any inconvenience we may have caused you.
CANADIAN TIRE ASSOCIATE STORE
WILLIAMSBURG
535-2845

Changes in classroom for schools

C. THOMPSON
Leader Staff

MORRISBURG—Crisp nights and shorter days herald the end of summer and beginning of another school year for hundreds of area students.

For some, the new school year will bring changes in staff and physical environment, while for others the situation will be status quo.

Students at Morrisburg Public will see a few new staff members this year, as Ann Blois takes on Special Education, replacing Lorna Driscoll who has gone to Roxmore Public School in Avonmore. Ms. Blois was a Special Education teacher at Long Sault School. Chantal Lacroix will teach a Grade One/Two French.

Cheryl Harper takes on a part-time Teaching Assistant job, replacing Sonia Salmon who has left for a similar position in Long Sault. Cheryl is no stranger to the children, since she replaced Sonia last year temporarily.

Jane Hess replaces Joanne Notman as secretary responsible for the library, while Joanne has taken a secretarial position at Newington Public School.

School secretary for many years, the retired Barb Phifer is replaced by Mrs. Karen Merkley, whose previous experience is at the T.R. Leger Cornwall Campus. Enrollment at approximately 350 students is expected to be the same or slightly below last year.

Iroquois Public School will see some new faces among teaching staff. Karen Craig, who taught half time at Elma Public last year, will be teaching Grade 5/6 for an hour a day, while continuing her position at Elma.

Valerie McDonald whose last assignment was with the Grade 7/8 at St. Vincent Massey School in Cornwall takes on a Grade 7 class here. Teaching assistant Melanie Ross is going on to Nationview Public School.

Enrollment at Iroquois Public appears to have risen from 330 to 336, according to last week's figures.

Joanne Kennedy is the new half time teaching assistant at Elma Public School. Joanne comes from an assignment at Inkerman Public as speech and language assistant.

Elma School has a computerized library, where all books will be checked with a scanning device, replacing the card system. The school has a new health room accessible to the handicapped and the teachers enjoy a new work room. Enrollment here is five students to 197, although figures may change after this week's registration.

Winchester new Seaway VP

At Seaway High School there will be changes in personnel and new equipment in the Math Science Technology computer lab. The room has been rewired for the installation of new computers in an upgrading by a special fund-raising program. Five new computers have been added, and 10 others reallocated to the room.

Don Lewis who spent three years teaching at St. Joseph's High School in Swaziland, Africa, is the new Mathematics and Science teacher. Lewis also has 3.5 years industrial experience, as an electical engineer at Bell Northern and R.G. McKee Engineering of Ottawa.

Claire Winchester, former vice principal of T.R. Leger Alternative School, has been appointed the vice principal of Seaway High.

Ms. Winchester has 20 years experience with the SD & G Public School Board, including teaching at Tagwi Secondary School and the T.R. Leger School where she was also a guidance counsellor. She developed and taught the Teaching Assistant program, and helped create a linkage agreement between the Public School Board and St. Lawrence College, merging the T.R. Leger Teaching Assistant program and the College's Social Service Worker Program.

Involved in many community organizations, she is the School Board representative on the board of directors of the St. Lawrence River Institute of Environmental Sciences. She chaired the Community Advisory and Review Committee of the JobLink Resource Center, and was a member of the Stormont Advisory Committee of the Junior Achievement Company Program.

She has enjoyed membership in provincial organizations dedicated to alternative and adult education, as a director of the Ontario Council for Adult Educators, and a member of the Committee of Continuing Education School Board Administrators in Ontario.

She replaces Brenda Ramsay, who is now the principal of Cornwall Collegiate Vocational School.



New Vice Principal

Seaway High School has a new vice principal, Claire Winchester. Winchester comes from a vice principalship at T.R. Leger, and has 20 years experience with the SD & G Public School Board.

TCS raises funds for bussing

WILLIAMSBURG—Timothy Christian School, located in Williamsburg has come up with a new way to keep their buses rolling.

Each year the five buses that transport the students to and from school put on a total of more than 160,000 kilometers. It costs the school a total of $104,000 to operate these buses for the year. Since the school receives no funding from taxation for transportation or any other part of the school's operating expenses, the entire cost must be carried by parents and supporters of the school. For this reason, fund raising becomes an important activity within the school community.

On September 21 many of the students, staff, parents and supporters of the school will be seeing just how far they can go to keep the buses rolling. They will be walking, riding or rolling along on in line skates. Some will go ten kilometers, others 20 or even 40 but all are sure to have fun. All routes run along the bike paths beginning at The Upper Canada Migratory Bird Sanctuary just east of Ingleside.

If you would like to participate you may obtain a sponsor sheet by dropping in at, or calling the school at 535-2687. If you would like to lend your support by sponsoring a participant you may also call the school. Every 65 cents raised will keep one of the buses rolling one more kilometer.

Organizer Rev. George Rowaan explains: "This is one of the major budget items for the school. We have always financed out school on the basis of fundraising, since costs can not be paid with tuition alone. This fund raising plan is to see how many kilometers our fund raising can cover."

Students attending Timothy Christian come from as far as Highway 16 in the west, and Ingleside to the east, and north to Morewood.

Rowaan says everyone who would like to support the school, and enjoys bicycling, walking, jogging, or in line skating is welcome to participate. Pick up a sponsor sheet at the school, or call 535-2687 and meet the others at the Upper Canada Bird Sanctuary September 21 at 9.30 a.m.

Weddings, Portraits, Commercial
613-652-1241
Monday, Tuesday and evenings
613-345-LOVE (5683)
Wed., Thurs., Fri.
9:30 to 5:00 p.m.
Piet de Zeeuw Photography
Piet de Zeeuw, Master Photographer
IROQUOIS BROCKVILLE

Anniversary Specials
15 PIECES of MOUNTAIN BOY CHICKEN
Large Taters and Choice of Large Salad and Free 2L Pop
$23.00 taxes incl.
BUY 1 3-PC. CHICKEN DINNER
Get A Second 3-Pc. Chicken Dinner for 1/2 PRICE
BEGINNING SEPTEMBER 1ST WE WILL BE OPEN AT 8:00 A.M. EVERY MORNING
SPINNING WHEEL RESTAURANT
MORRISBURG 543-3656

Seat Sale
AMSTERDAM on KLM from Mirabel
LIMITED TIME OFFER
from $545 + taxes
Call for details
THOM TRAVEL
543-2133
Reg. #1288982

DAY & EVENING COMPUTER COURSES
MORRISBURG CAMPUS
(613) 543-2375
Register TODAY!
STORMONT, DUNDAS & GLENGARRY PUBLIC SCHOOL BOARD
ALL COMPUTER COURSES REQUIRE A MINIMUM OF 10 STUDENTS
SCHEDULE SUBJECT TO CHANGE
EVENING & DAYTIME
INTRODUCTION TO COMPUTERS
SESSION I - MONDAY & WEDNESDAY EVENINGS 6:300 - 9:00 PM • COST $65.00 + GST • 15 HRS • SEPTEMBER 16 - OCTOBER 2
SESSION II - MONDAY & WEDNESDAY AFTERNOONS 1:00 - 3:30 PM • COST $65.00 + GST • 15 HRS • OCTOBER 8 - OCTOBER 24
INTRODUCTION TO WINDOWS 3.1
SESSION I - TUESDAY & THURSDAY EVENINGS 6:30 - 9:00 PM • COST $65.00 + GST • 15 HRS • SEPTEMBER 17 - OCTOBER 3
SESSION II - TUESDAY & THURSDAY AFTERNOONS 1:00 - 3:30 PM • COST $65.00 + GST • 15 HRS • OCTOBER 9 - OCTOBER 25
INTERNET INTRODUCTION
MONDAY & WEDNESDAY AFTERNOON 1:00 - 3:30 PM • COST $25.00 + GST • 5 HRS • SEPTEMBER 23 & SEPTTEMBER 25
GET CONNECTED, SURF THE NET, LEARN THE BUZZ WORDS AND USE THE BROWSER.
TECHNOLOGY TICKET
TUESDAY & THURSDAY EVENINGS 7:00 - 9:00 PM • COST $50.00 + GST • STARTING OCTOBER 8
WORK AT YOUR OWN PACE - CHOOSE FROM A VARIETY OF PROGRAMS - A FACILITATOR AVAILABLE TO ASSIST YOU
AMERICAN SIGN LANGUAGE
BASIC SIGN LANGUAGE INCORPORATING DEAF CULTURE AND FINGERSPELLING - DATES TO BE ANNOUNCED
T.R. Léger is the place for YOU!!
CALL SANDY MAGEE TO REGISTER:
(613) 543-2375
ECOLE T.R. LÉGER SCHOOL ALTERNATIVE STUDIES • ÉTUDES ALTERNATIVES

• NIKE • EASTON • BAUER • REEBOK • CCM • STARTER • VIC • UMBRO • COOPER • ETONIC • LOGO 7 •
Impact SPORTS
FALL SALE
IN-LINES
BY BAUER • ULTRA WHEELS
EVERY PAIR MUST GO! UNBEATABLE PRICES!
BALL BATS
BY EASTON, LOUISVILLE & BATZ
30% OFF
SUMMER T's & SHORTS
UP TO 40% OFF
ITECH BACK-TO-SCHOOL BAGS from $19.99
REEBOK SATELITE SHOES
REG. $99.99
SALE $59.99
BROOKS SHOES
FROM $29.99
BALL GLOVES
BY LOUISVILLE, EASTON & RAWLINGS
UP TO 40% OFF
NIKE & ETONIC GOLF SHOES
Clearance Pricing!!
USED SKATES from $19.99
CHECK OUT OUR HOCKEY EQUIPMENT
BY: ITECH • CCM • BAUER • EASTON • RAWLINGS
COOPER • HESPLER • WINNWELL • VIC • KOHO
HOCKEY STICKS from $9.99
SALE STARTS SEPTEMBER 4th
Impact SPORTS
MORRISBURG VILLAGE PLAZA
Tel: (613) 543-3400
NEXT TO THE NEW CENTENNIAL RESTAURANT

The Morrisburg Leader

A Family Newspaper Serving the Community for more than a Century

Published every Wednesday afternoon at Morrisburg, Ontario by The Morrisburg Leader Limited
P.O. Box 891, Morrisburg, Ontario K0C 1X0
Telephone (613) 543-2987 or 543-3611
Fax: (613) 543-3643

Sam Laurin, Editor Terry Laurin, Production Mgr.
Mike Laurin, Advertising Sales

Publications Mail Registration No. 0842

ADVERTISING DEADLINES
Display – 4:30 p.m. Mondays • Classified – 12 Noon Tuesdays

They're back at school

This week, millions of young North Americans return to school filled with an inevitable sense of optimism about their futures. Staying in school, then going to university and college for another three to four years, has become sort of a rite of passage—more and more young people equate higher education as the future to material gains and professional success.

By now, the majority of North American youths (more than 60 per cent), go on to some form of higher education after finishing high school, and the bulk of these continuing students gain at least the equivalent of an associate's degree. In many ways, these trends represent a good, healthy sigh: proof our country is progressing through rapid social changes to a more egalitarian, diverse society. No longer is one's position determined by birth rite and family status. Working hard and continuing in school unquestionably can expand a person's horizons and expand to a more prosperous life. But before our political leaders begin pouring more and more funds in the education department, they should keep a few things in mind. The education system, like any institution, should not live in a static vacuum. It must evolve with the times, make changes when necessary to reflect the needs of its clients—the students.

If the purpose of education is both to mold citizens of good character, and to prepare them for future occupations, then it's obvious much work still needs to be done. The present system isn't lowering the shocking youth crime rate, nor is it easing the unemployment crisis. While the population of this group has remained fairly constant, the number of young people with jobs has declined at an alarming rate—approximately 250,000 over the past five years. Even more disturbing is the number of people under 24 who have never held a job. About 225,000 have never worked, up from over 100,000 four years ago.

In a recessionary economy, North Americans shouldn't hold our educational leaders entirely responsible for causing this tragedy. Right now there just aren't enough jobs to go around, and unfortunately the young are paying for this structural problem. But maybe we should begin looking into some of the areas presently emphasized. American social critic William A Henry, in a recent editorial for *Time* magazine argued that what was needed most was less, not more, education.

Analyzing student attitudes towards education, their future goals, and the skills they will need, Henry suggested the present push towards education is 'blithely go on educating many more prospective managers and graduates, lawyers and other professional than the country is likely to need."

The oversupply of MBA graduates, lawyers and other professionals, he added, is leading to a crisis of disappointed graduates. "Inevitably, many students of limited talent spend hugh amounts of time and money pursuing some brass ring occupation only to see their dreams denied."

North Americans might think it is cruel to deny these people every chance at success, but it may be more cruel to let them go on fooling themselves. Henry would like to limit enrollment at universities to levels such as those practiced in European nations. His point is that only the brightest and most interested in higher learning should continue to pursue higher education in the Liberal Arts.

The rest should be enrolled in more practical, technical training to learn the kinds of skills they will most likely need. There can only be so many managers in any given society and it's time the education system reflects that reality and sets people on lifestyle courses which won't lead to dead ends.

But before changes can occur, we must, as a society, re-evaluate the value we place on certain types of professionals—all of which contribute at least in some small way to making the country stronger and more vibrant.

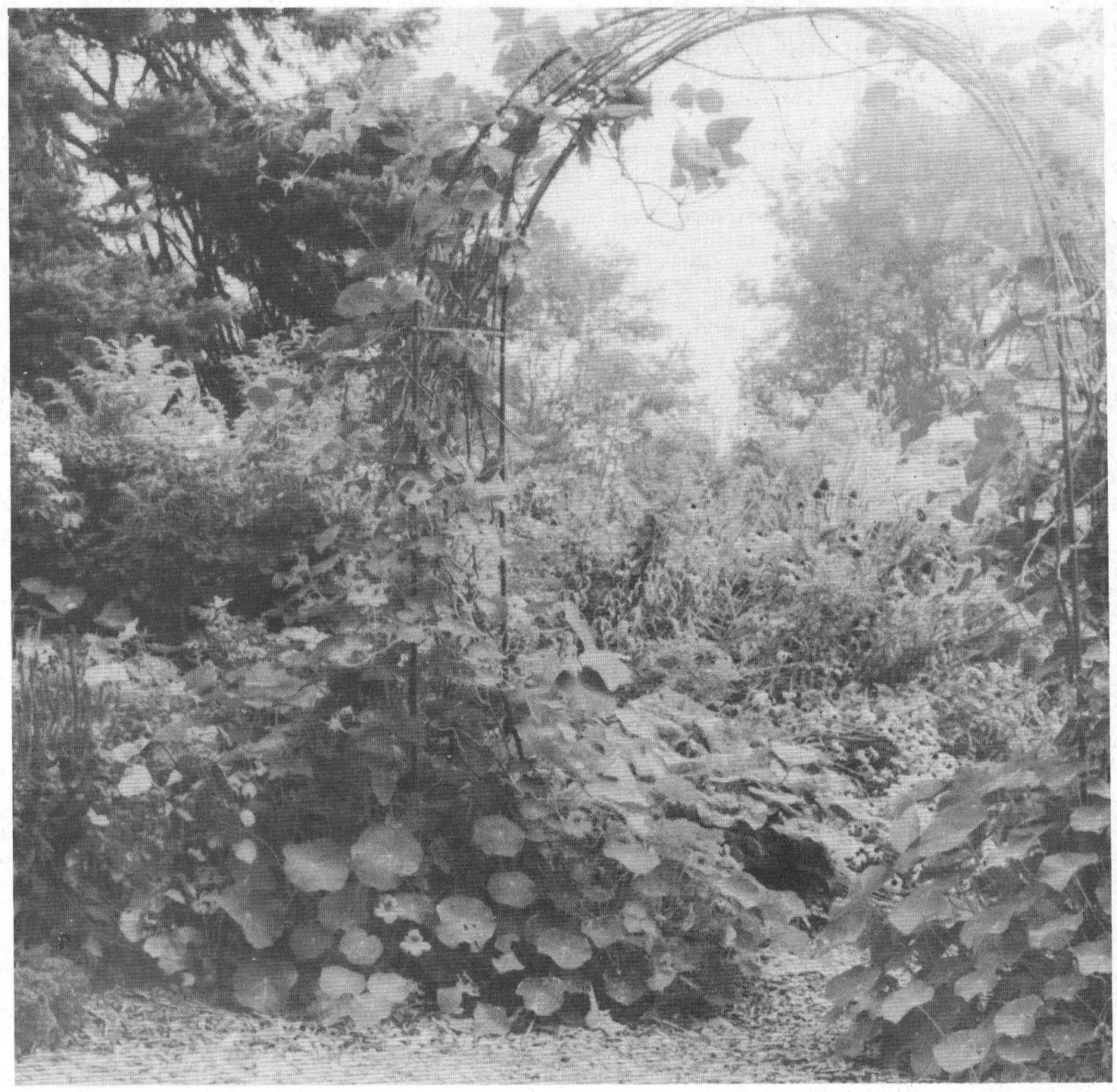

This Week In Morrisburg's History

Compiled from The Leader's fyles by Laurie Day

1986

The HMS Bounty sailed majestically past Morrisburg Monday on her way back to Florida. The ship, captained by Hugh Boyd, was used in the 1961-62 production of Mutiny on the Bounty, starring Marlon Brando and Trevor Howard, and was owned by Metro-Goldwyn Mayor Studios. The Bounty was a replica of the ship sailed by Captain Bly, and was built in 1960 by Smith and Rhuland, of Lunenburg, Nova Scotia, the same shipyard that built the Bluenose. It was pictured on the front page of The Leader's September 3rd issue.

Dundas Dairy Princess Sherry Van Allen, led the way for a great showing by Eastern Ontario representatives at the Ontario Dairy Princess championships held last week at the CAnadian National Exhibition in Toronto. Van Allen, who was 20 years old at the time, was one of three Eastern Ontario Dairy Princesses to advance to the semi-finals. Gayle Lewis of Middlesex was crowned the Ontario Dairy Princess.

Osnabruck Township council turned down a request by the Ault Island Cottage Owners' Association to pay half the costs of an Ontario Municipal Board Hearing held July 14-18, 1986. The decision was made in camera by council after members decided they should take their time and carefully consider the repercussions of a decision for or against the request.

1976

Evel Knievel signed to handle the color commentary for ABC's Wide World of Sports coverage of the Ken Carter Jump across the St. Lawrence Seaway September 25 in Morrisburg. Knievel, considered the best know daredevil in the world, was to be in attendance at the site during the day of the jump to handle the assignment.

M/Cpl Robert Eamon, 726 Communication Squadron was granted an award from the Herbert Lott Naval Trust Fund as the top qualifier of Sig Sea TQ6A 7501 Course. Son of Mrs. M. Eamon, he was born in Morrisburg, attended MHS, joined the Canadian Forces in 1963 and served on MHCS Athabaskan, Saguenay, Yukon, St. Croix, CFB Cornwallis, Canseatralant and 726 Commdet Shearwater. He lived with his wife Janice in Hamonds Plains, N.S. His photo to appeared on the front page of the September 17th issue of The Leader.

The First Annual Applefest held at the Morrisburg arena was described as a huge success by chairman Doug Grenkie. Over 2,000 people visited the afternoon events to see the art display and taste a little wine or cider. Church groups and the Boy Scouts were sold out long before the end of the afternoon event.

1966

Pictured on the front page of the September 2nd issue of The Leader was Mrs. Ingrid Coligan holding son Stephen who was wearing an heirloom christening dress and cape fashioned and designed for his great grandmother. Stephen was christened Sunday, August 21, at St. Mary's Church. Seventy years earlier, Mrs. H. Stephen West of Moose Jaw, Saskatchewan, the former Blanche Madden of Morrisburg-Williamsburg area, was the first child to wear the family christening robes. They had been made by her aunt Mrs. Robert Merkley, a milliner in California, who had received wide acclaim for the delicacy and beauty of her embroidered entries in the San Francisco World's Fair. Miss Marion Coligan and Lawrence Coligan were god-parents and Rev. D.W. MacDonald performed the ceremony.

James Atchison had been appointed manager of the Bank of Montreal, Williamsburg. He was to succeed Robert Murat who had held the post since 1963.

At the Dominion Hen Turkeys were 43 cents a pound and corn on the cob was 29 cents for 10 ears.

Len Scott, Iroquois, won the T.R. Parker Trophy for senior competition at the Valley League Golf tournament in Summerheights.

1956

Headlines on the front page of the August 31st issue of The Leader read: *Marked progress in village rehabilitation to date*. Work on the multiple facets of rehabilitation in Morrisburg had gained momentum rapidly during the summer. Until a few months earlier work in the area had seemed to be a preparatory nature. The first real indication of active

– continued on page 5

Seen And heard Around the town

Nelda Hanes fulfilled a life-long dream on her 81st birthday when she was presented with a ticket for a balloon ride. On the morning of August 10th, her wish came true. With her neighbour, Juanita Hill, who had purchased the ticket at the Upper Canada Playhouse fall auction, Nelda embarked on her adventure, leaving at home at 5:30 a.m. to be in Cornwall on time. After helping inflate the Remax balloon, Nelda spent an hour in the air, crossing Cornwall and the St. Lawrence River. The party then came to land back in the yard of Ralph Cree, who with his neighbour Jose, helped pack up the balloon and the group was returned to the waterfront in Cornwall. What a greast experience for a great lady! Wonder what she'll try next year?

•••

We solved the mystery of the fuzzy rose bush. Well, Master Gardener, Dorothy Adlington solved the mystery that is. The problem Grace Richmire was having with her rose bush and the strange little fuzzy growths on them are known as Robins' Pincushion Galls/Gall Wasps. The tiny wasps lay the eggs in the stem of the rose and the eggs hatch into tiny white legless larvae that feed on the plant. When the gall was opened, you could see the white larvae inside. To solve this problem, the galls should be cut off and burned in order to stop the cycle. This of course, is not always possible, because of where they are located on the bush. Dorothy suggested Grace cut off what she could and the rest sprayed with a systemic insecticide such as Malathion or Diazinon. If anyone has any problems such as these, or just needs advice, please don't hesitate to contact one of the many Master Gardeners in the area.

•••

The little darlings are back in school. Just a reminder to everyone out there, to please watch and obey the school buses and the crossing guards on the roadways in the area. In the rush with all the excitement, these little ones (and even a few big ones) don't always watch out for traffic. So be on the lookout, and stop at those flashing red lights. After all, it's the law.

•••

There was another lottery winner in the area. Yes, another one! This time, it was a lady from Newington. Irene Bilmer won $10,000 on the scratch game, *DAILY KENO* on August 8th, 1996. Irene is 38 years of age, and is a chambermaid. She and her husband Terry have three kids, and they plan to pay bills. Irene said they need new doors and windows on their home. Irene bought her winning ticket at Becker's on Highway #2, Ingleside. Prior this this, her largest lottery win was $50 playing *ENCORE.*

•••

Talking to Big Doug Casselman the other day, after hearing that he was asked to coach the Junior B Lions hockey team this season. "No, I turned them down," he said. "It's too time consuming, and when I commit to something I like to give it 400 per cent." Doug says that he wants to travel a little this year, and play hockey himself.

Rumour has it, that as of this week, there is no coach for the Junior team. But Doug McNairn says not to worry. "We'll have one soon." They had a few resumes to look over. That was Friday. By Tuesday, there has been someone selected as head coach, however the cat is still in the bag, figuratively speaking of course.

•••

More than 200 people are expected to support the Chevrolet Mother - Daughter Walk for Heart and Stroke 2 p.m. Sunday at Lamoureux Park, Cornwall. Cornwall is just one of 16 sites across Canada to host a walk. Men, women an d children are encouraged to participate. The mandate for this initiative is to heighten awareness, provide information and raise funds for research into women and heart disease and stroke.

•••

NORTHERN TREE SERVICE
FULLY TRAINED ARBORIST • DANGEROUS TREE REMOVALS
HEDGE TRIMMING • PRUNING • CABLING • BRACING
FREE ESTIMATES
BRIAN ALEXANDER 613-543-2707

Live Entertainment at STUDIO 231
We Finally Got Them
The Well Known
"AMBUSH"
Don't Miss This Great Band!
SATURDAY, SEPT. 14th
9:30 P.M. - 1:30 A.M.
Cover Charge Only $3.00 At The Door
KARAOKE EXPRESS
EVERY WEDNESDAY
9 P.M. - 1:30 A.M.
Bar open till 2 a.m. at Shooters
WING NIGHT at SHOOTERS
EVERY THURS.
5 P.M. - 12:30 A.M.
$2.00 doz.
Eat-In Only
LOYALIST HOTEL
HWY. 2 & 31 MORRISBURG

FM INDUSTRIES
WINDOWS, DOORS and SIDING
BROCKVILLE & WINCHESTER
UNDER NEW MANAGEMENT
• Best Warranty in the Industry - Lifetime on all Windows & Components
• No Middleman Man at FM . . . We Manufacture, We Install and We Service!
• No Interest or Payments until Jan. 1998, Yes 1998 O.A.C. with B.N.S.
• Make No Down Payment
• You Could Win Your Order Free
• Dual Seal on Thermal Units
• Lead Free 100% Virgin Vinyl
• All Products Canadian Made
• Maintenance Free
537-8818 - INGLESIDE
Gus de Koning, District Mgr.

BEAD CLASSES WILL CONTINUE THROUGH SEPTEMBER
Wednesdays After School
CLASSES $10.00
NEW
FIMO LETTER BEADS
MAKE YOUR OWN NAME
Is your Group or Organization interested in a unique, unusual fund raising idea? Have your Logo made into Jewellery. Ask for details
CLASSES ARE HELD AND CLASS PROJECTS ARE ON DISPLAY AT
UPPER CANADA KITCHENS
ON THE MALL NEXT TO ALLEN BELL & ASSOCIATES
ALL ADDITIONAL CLAY AND SUPPLIES ALSO AVAILABLE
Do you want to do something different for your birthday? How about a bead making class at your house? Call the numbers listed for more details.
PLEASE CALL AHEAD
543-3499 or 543-2835

Seaway Lifestyles kicks off

C. THOMPSON
Leader Staff

WILLIAMSBURG—If you would like to be healthier and happier, you may consider joining the Seaway Valley Lifestyles Program.

Participants in the program cite both improved health and happiness as a result of their participation. Ken and Janice Moran of Cornwall highly recommend Seaway Valley Lifestyles after joining the first program which was started in Ingleside last April, 1995.

Since then, Ken and Janice have lost a combined weight of 101 pounds of body weight, and rave about the other health benefits. "We couldn't speak more highly of the program and the best proof is the way we look and feel," Ken told a group who attended an overview of Seaway Lifestyles which will be held at Park Lane Senior Support Center in September.

After only four months of continued participation, his blood pressure dropped from 170/130 to 120/78 and his cholesterol from 6.7 to 5.1. From the beginning of the program to August 1996, Ken dropped 40 pounds from 235 to 195.

Janice lost 68 pounds to date and experienced a dramatic drop in blood pressure to 120/80. She still intends to lose a few more to meet her Coronary Health Improvement Program target. While at first dubious about the program's value, the former self-admitted yo-yo dieter cited enjoyment and permanent positive changes to her lifestyle. "We eat more and we weigh less. We feel much healthier, and we feel better. It's so much easier to cope with life and the difficulties you go through," she said.

Ken and Janice are just two participants who attribute their improved health to following the program. Donat Poirier of Long Sault said her cardiac medication has been cut in half, and that after taking beta blockers for heart disease, she was advised by her physician to discontinue their use.

Ingleside resident and Seaway Lifestyle coordinator Carson Elliott cited the loss of over 40 pounds of body fat through his participation, and daily exercise as a part of his current routine. "I would highly recommend this Lifestyle Program to anyone who wants to enjoy life to the fullest," he said.

Seaway Lifestyles is modelled on the Coronary Health Improvement Program initiated by Dr. Hans Diehl, cardiac epidemiologist and pioneer in lifestyle medicine. Diehl's background includes research at the Nathan Pritikin Center and he is currently leading a lifestyle program at a hospital in Kalamazoo Michigan.

Since 1990, Diehl has brought three highly successful Coronary Health Improvement Programs to Cornwall, helping 1,200 Cornwall area residents.

Diehl cites five risk factors for heart disease, including high cholesterol and triglycerides, obesity, smoking, and lack of exercise. The Coronary Health Improvement Program is based on the premise that cholesterol can be lowered in four weeks by a change in lifestyle, thus lowering the risk of heart disease.

Occupational Health nurse and program coordinator Valerie Johnson confirmed the view that an appropriate change in lifestyle reduces cardiovascular risk factors, and also reduces the risk of diabetes and cancer .

Johnson reported that some people are no longer taking blood pressure medication as a result of participation, while others involved in similar programs have gradually lowered their need for insulin to the point where they are off the medicine and are no longer diabetic.

Seaway Lifestyles is a non-profit program run entirely by volunteers. The Ingleside program was assisted with the help of Cornwall CHIP graduates, and the Dundas County program will be assisted by volunteers from the Ingleside program and the Cornwall CHIP alumnae.

If interested in joining, you may enroll at 7 p.m. today at Park Lane Senior Support Center. The program consists of two evening sessions on Wednesday and Thursday for four weeks. Giant screen video presentations, utilizing a series of lectures by Dr. Hans Diehl will be shown.

Wednesday, September 4 features "The Good Life That Is Killing Us" and on Thursday, September 5, "Portrait of A Killer".

Wednesday, September 11 features "Atherosclerosis—Unravelling the Mystery" and "Obesity—Eat More, Weigh Less" Thursday, September 12.

"Disarming Diabetes" is the topic on Wednesday, September 18 and "Reversing Hypertension" Thursday, September 19.

On Wednesday, September 25 the topic is "The Cholesterol controversy" and on Thursday, September 26 "Osteoporosis—the Calcium Robbers". The session ends with a delicious graduation banquet Thursday, October 3.

To cover expenses, the cost of the eight sessions including the full course Lifestyle Manual is $50 per participant.



School's in

Students at Morrisburg Public School were a little confused as they headed for class after summer holidays. The first day for these youngster meant lots of butterflies, as they were attending Kindergarten for the first time. *—Day photo*

This Week In

Morrisburg's History

– continued from page 4

construction was the development of Maud Street, between Highway 31 and Victoria Street. This new street was constructed to accommodate the homes which had to be moved from the shopping centre area. The sewage treatment plant, being built east of Allison Avenue, was starting to take form and the installation of the 24 inch main sewer line leading to the plant from the new village subdivision created a few additional golf hazards as the excavation for the line cut across three fairways. Some golfers had trouble hitting over the 15-foot embankments and speed was the keynote as workmen were glad to complete the job and get away from the hazard of flying golf balls.

Trinity Anglican Church cemetery had been moved from its former site at Maple Grove to a new location beside relocated No. 2 Highway about three miles west of Cornwall. All the monuments were moved by C.C. Stubbs and Co. of Morrisburg.

1946 not available

1936

The Leader reported Dr. J.H. Grisdale of Iroquois had been involved in a motor vehicle accident in the village. The mishap occurred when Dr. Grisdale was leaving Fetterly's Garage. No one was injured.

Local horses made good at the Cornwall Fair, when Jimmy Connors drove two winners for Dr. Locke's Williamsburg stable.

The Russell Leader, published by Mr. Duncan for 15 years, was sold to W.E. Crateau, proprietor of the Prescott Journal and the Iroquois Post.

At Barkley's Meat Market, shortening was 25 cents for two pounds and spinach was 25 cents for three pounds.

1926

The September 3rd issue of The Leader reported the clerk of the Village of Morrisburg had established another precedent. Using the good name of the village as the heading on a pamphlet, the clerk, F.R. Chalmers, had established another precedent in the history of the Dominion, when he circulated the pamphlet, setting forth his reasons for having the voters list printed out of town. Once again, the village, once looked up to with pride by neighboring municipalities as the capital of Dunday, was held up to ridicule. The list was printed by a Kingston firm.

R.H. Bradfield and Co. was selling 32-foot extension ladders for $11.50

Erza Casselman Sr. of Williamsburg disposed of his household contents and left for Casselman to reside with his daughter. Clarence Deeks and his family moved from their farm into the Casselman residence in the village.

Seniors' Euchre

WILLIAMSBURG—Winners at the Williamsburg Township Seniors' euchre held on Wednesday, August 28th were many.

Ladies' winners were Sharon Munro, Stella Casselman and Doris Hill, while gents winners were Stuart Harrison, Enid Dalrymple and Ivan Kinkade.

Door prize winners were Verna Beckstead and Lyle Ezard, and draw winners included Bertha Christie, Ralph Casselman, Glenn Pemberton, Doreen Winters, Phyllis Scott, Sharon Murno, Dwain Harper, Lois Sweeney, Orval Christie, Mabel Prieur and Lyle Ezard.

The next euchre will be held on Wednesday, September 11 and everyone is welcome.

WELCOME TO
JIM'S Performance Plus
Flagg Rd. R.R. #1, Iroquois, Ontario
Jim Primrose, Proprietor
Just when you think you've seen it all...
OPEN HOUSE
SEPTEMBER 21ST
11:00 Until 4:00
CLOTHING Specials!
Winter Rules 1997
NEW & USED SNOWMOBILES ON DISPLAY
ski-doo
COME AND CHECK-OUT THE 1997 MACHINES & FASHIONS!
Phone (613) 652-2245 Fax.: (613) 652-2561
....Repairs to Snowmobiles, Cars, Light Trucks, Boats, AC Repairs & Vehicle Inspections...

Consumers learn about Dundas farm products

SOUTH MOUNTAIN—This year's edition of the Agricultural Experience tent at the two county fairs gave producers and consumers the opportunity to meet local commodity groups and learn more about the many products that come from the natural resources of Dundas County.

Fair goers were encouraged to pick up "The Family Fun Fair Guide" . Sharing the tent in South Mountain with the more traditional agricultural organizations such as the Dundas Federation of Agriculture, Pork Producers, Dairy Farmers of Ontario, Dundas Cattlemen's Association and Farm Safety, among others, were examples of the ever expanding range of agriculture—a pen of milking goats, an organic pig, young emu chicks and a pair of llamas.

One highlight of the tent was the free draw for a basket entitled "Dundas Delights" with an approximate retail value of $279. The basket was filled with products of Dundas County such as honey, maple syrup, herb vinegar, jams and jellies, mohair socks, grapevine basket, an intricately carved wall plate made from basswood and even flour produced and milled right here in Dundas.

The winner's name—Carol Cole, R.R. #1, Prescott—was drawn by OFA director, Max Sabey. Winners of the Kids contest were: Marissa Grotenhuis, Thomas Breteler, Lindsay McLaughlin and Julia Deeke. The contest involved guessing the correct number of eggs in a jar. Only Marissa came up with the EXACT number of eggs—131.

Each winner will receive a video provided by the various agricultural organizations. Winners of the co-ordinator's prize for the most enthusiastic or dedicated participants were: first—Dundas Agri-Food Education and Second—Dundas Soil and Crop.



Memorial window

Recently at the Holy Trinity Church in Riverside Heights, Phyliss Jowett dedicated a memorial window to all the children who served at the St. George Church from 1792-1902, at Trinity from 1902-1957 and Holy Trinity from 1958 to the present. Phyliss is the daughter of the late George and Bessie (Bouck) Jowett. Pictured is Phyliss near the window.

Licenced Carpenter & Construction Millwright
Renovations & Repairs of all kinds
Charles E. Droppo
543-3533

Now Accepting New Patients
PODIATRIST - FOOT SPECIALIST
Professional foot care and custom Orthotics
These appliances often alleviate foot, leg and back problems
Gordon E. Bunsick
D.P.M.
Doctor of Podiatric Medicine
51 King Street East
Brockville, Ontario
345-2335
Serving Eastern Ontario for over 20 years



As the school year begins don't forget these simple bus-safety tips!

1. Stay quiet at all times, so the bus driver can hear traffic.
2. Always keep your hands, etc. inside the bus.
3. Remain in your seat and keep the aisle clear at all times.
4. Wait until the bus comes to a complete stop before climbing on or off.
5. Check carefully for traffic when crossing the street near a bus.
6. Obey your driver at all times.

These tips will help make this school year a safe learning experience . . . for everyone!

THIS ADVERTISEMENT SPONSORED BY THE FOLLOWING COMMUNITY-MINDED BUSINESSES

THE BRISTER GROUP
MORRISBURG 543-3731

EDGERTON-BAKER FUELS
A Division of Universal Terminals Inc.
MORRISBURG/IROQUOIS
Phone 652-4565

SEAWAY VALLEY PHARMACY LTD.
MORRISBURG 543-2823

TOWNSHIP OF WILLIAMSBURG

VILLAGE OF MORRISBURG

TOWNSHIP OF MATILDA

UPPER CANADA MOTOR SALES LTD.
MORRISBURG 543-2925

BEAVERS DENTAL
Division of Sybron Canada Ltd.
MORRISBURG 543-3791

WHITTEKER BUS LINES LTD.
R.R. #1 IROQUOIS 652-2467

PIER 31 GIFTS
Unique Gift Ideas
MORRISBURG 543-4389

McGILLIS HOME HARDWARE
MORRISBURG 543-2021

WHEELER'S MR. GROCER
MORRISBURG 543-2802

Delage's House of Gifts Ltd.
A GIFT FOR EVERY OCCASION
• JEWELLERS •
SHOPPING CENTRE
P.O. BOX 193
MORRISBURG, ONTARIO
K0C 1X0
RES: 613-543-3032

DUNDAS BUS SERVICE & DUNDAS TOURS
R.R. #1 IROQUOIS 652-2005

Hotman MOTOR SALES LTD.
Hwy. 2 West
Morrisburg
543-4416
"Any Make, Any Model, Any Year"

Police Beat

Stolen motorhome at Farran Park

On Monday, OPP attended the Farran Park campgrounds in Ingleside after getting information of a stolen motorhome at that location. As a result of this investigation, a motorhome stolen from Washington State was recovered, in addition to a number of stolen licence plates, stolen identification and a loaded 22 caliber semiautomatic handgun.

Charged with one count of possession of stolen property over $5,000, five counts of possession of stolen property under $5,000, possession of an unregistered, restricted weapon, and careless storage of a firearm, is Rodney Scharf, age 28, of no fixed address.

Scharf was held in custody and was scheduled to appear in Cornwall court September 3 for a show cause hearing.

Crysler Sports Bar hit twice

The Crysler Sports Bar was broken into twice over the weekend. A forced entry was made both times. The first time, a quantity of beer stolen on August 30, and the second time, a small amount of money and liquor was taken on September 2nd. Constables Champagne and Gardner are investigating.

Stolen vehicle

On August 28th, Police received a report of a stolen ATV which had occurred on August 27th. A 1985 Yamaha ATV had been left in a field on Concession 8 in Roxborough Twp. during the afternoon when it had been stolen. Const. Pirnat is investigating.

On August 30th, a red Miata stolen from Ottawa on August 29th was recovered at the Monkland Egg Grading Station. Also found stolen at that time from this location was a 1988 Chev Pickup which has not yet been recovered.

Assault charges laid

As a result of a disturbance which had taken place at the Becker's Store in Winchester on September 1st, Darryl Young, 31 of Winchester, was charged with assault and assault with a weapon. He was held in Cornwall to await a bail hearing on September 3rd.

Recovered motor vehicles

OPP have recovered a number of motor vehicles in the previous week.

August 27th, they recovered a 1993 Chrysler which was stolen from Ottawa. It was founded in a cornfield along the Marionville Road in Winchester Twp. Const. P. Valiquette is investigating.

On September 2nd, OPP executed a search warrant at the property in Mountain Twp. A 1992 Suzuki motorcycle, which was reported stolen from Fetterly's Garage in Iroquois on August 16, was subsequently recovered. Const. M. Francis is investigating.

Also on September 2nd, a 1987 Pontiac was located at the parking lot of the Morrisburg Legion. The vehicle was found to have been stolen from Ottawa. Const. P. Robertson is investigating.

Break and enter charges laid

As a result of an investigation conducted by Const. M. Francis into the break and enter which occurred at Fetterly's Garage, Iroquois, August 16th, James Armstrong, 19 of R.R. 3 Brinston, has been charged with break, enter and theft and breach of probation. He is scheduled to appear in Morrisburg court, Sept. 10.

Thefts of meat, tools, vehicle

Over the past week, OPP officers were called to reports of thefts of food, tools and even a vehicle in the area.

On August 20, a theft of food from a Lakeshore Dr. residence in Matilda Twp. during the early morning hours took place. The garage at the residence had been entered and approximately $400 worth of meat was stolen from a freezer located there.

On August 26th, OPP were at the scene of a theft at a private residence in Winchester Springs where a quantity of tools and a generator were stolen.

Then on August 28th, the theft of a 1989 Buick Lesabre from a Morrisburg residence occurred sometime overnight. The vehicle was later recovered in Ottawa early August 30th. It had sustained damage in the ignition area of the steering column.

Crime Stoppers

Seaway Valley Crime Stoppers needs your help in solving the theft of lawn and garden tractors. Policing authorities report numerous thefts locally. These thefts are occurring from private residences as well as from businesses.

On Friday, August 16th, a theft occurred from the display area of Home Hardware, located at 13th and Pitt Streets, Cornwall. It was an 18 hp Star lawn tractor, grey in color.

On August 27th, a 1991 Homelite 12.5 hp red garden tractor was stolen from a residence at Pilon's Point.

Remember, possession of stolen property carries the same penalty as theft.

Call Crime Stoppers if you have any information on this or any other crime. You anonymity is guaranteed. Call 1-800-265-8477 and help solve crimes.

Writers' Guild starts season

KEMPTVILLE—The Valley Writers Guild will be kicking off its seventh season on Sunday, September 8 with special guest Patricia Morley of Manotick, Ontario.

Known across Canada for her two biographies, *Margaret Laurence: The Long Journey Home* and *As Though Life Mattered: Leo Kennedy's Story*, she will discuss the delicate and difficult art of writing biography. Patricia will also talk about her current project on which she has been working for six years, namely, the study of Japanese women's lives. The meeting takes place at 2 pm. at St. John's United Church in Kemptville. As it is our first meeting of the season, non-members are welcome at no cost.

The Valley Writers Guild is a well established presence in the Eastern Ontario literary community. They boast a diverse membership, including fiction and non-fiction writers, poets, science fiction, fantasy, mystery, romance, and children's authors, reporters, humorists, playwrights and screenwriters from as far away as Cornwall, Kingston, and Pembroke.

The Guild meets once a month, usually the second Sunday, always at St. John's United Church in Kemptville, to meet illustrious published local authors such as Jo Beverley, Tim Wynne-Jones and Roy Macgregor as they come to inform, inspire, and entertain with their expertise and stories on the trials and the glory of being a writer.

The Guild also offers several writing contests with cash prizes and hosts some special events.

All writers, published or not, are welcome to join the Valley Writers' Guild. The annual membership fee is $30/single or $45/ family. Members enjoy free entry to the meetings, a subscription to the bi-monthly newsletter, and the use of the extensive writers' reference library. Visitors are also welcome and pay $4 at the door, with the exception of the September meeting. For more information about the Valley Writers Guild, contact chairperson Joy Hewitt Mann at (613) 5245.

In Court...briefly

Causing disturbance

Lawrence Brown of Morrisburg was fined $150 for causing a disturbance on June 9th in the Village of Morrisburg. Brown was charged for being drunk in the Loyalist parking lot at that time. He was given the fine to be paid by November 1st, or he will face five days in jail. The second charge, of failing to keep the peace, was withdrawn.

Legal aid sought

Duane Gore of Williamsburg Township was allegedly involved in a hit and run on 31 Highway near McIntosh Road on July 9th.

Police apprehended the driver of the 1985 Pontiac after he fled the scene. As a result of the investigation, Gore was charged with failing to remain at the scene, operating a motor vehicle while impaired contrary to sections 253 (a) and 253 (b), driving while under suspension, failing to stop for police, and possession of marijuana.

Gore appeared in court on August 27th, and the case was adjourned to September 17th, pending legal aid counselling.

Sexual assault charges adjourned

Ronald Peters Sr. of Williamsburg Township, appeared in court August 27th on charges of sexual assault, and sexual interference to young girls under the age of 14, in Williamsburg Township between May 1st, 1995 and September 6, 1995. His case was adjourned to October 29th.

Assault cases

Edna Gauvreau of Morrisburg was charged May 16, with assault and her case was adjourned to September 10th.

Garnet James Wolfe of Williamsburg was charged July 14, with assault in Williamsburg Township, and his case was adjourned to September 24th.

Randall St. John of Brinston was charged with assault in Matilda Township on July 30th, and his case was also adjourned to September 24th.

Disturbance

Jackie Ross of Brinston was charged with causing a disturbance in Winchester on June 28th. After appearing in Morrisburg court, August 27th, the case was adjourned to November 12.

Impaired

Eldon Burgess of Williamsburg appeared in court, August 27th, on charges of impaired driving and failing to provide a breath sample, April 9th. His case was adjourned to December 3rd.

BARKLEY'S Pre-Picked
APPLES
PRICED TO BE EATEN!

$11.95/ Bushel
$7.95/Bushel SECONDS
Mac • Lobo
Cortland
& Cider
1 mile north of Morrisburg
543-2660
after 5 p.m. & Weekends

ERIC CURRIER ELECTRICAL
COMMERCIAL
&
RESIDENTIAL
ELECTRIC HEATING
Phone 652-4868
Saver Road
IROQUOIS, ONTARIO

For Personalized Travel Service
call SUZANNE STRADER at
WILDWOOD RIDEAU TRAVEL INC.
1-800-204-4111, Ext. 104
Ont. Reg. 04364279

Your Full Service Travel Agency
• Cruises
• Worldwide Airline Tickets
• Motorcoach Tours
• Rail Tickets
• Last Minute Specials
• Customized Packages
• Free Ticket Delivery
• Travel Insurance
• Hotel & Car Reservations
IATA

NATURAL GAS FIREPLACES
All warmth no work and no payments 'til February '97†

Gather your friends and family around the newest hearth of your home – an affordable, efficient and beautiful natural gas fireplace. You'll enjoy all the pleasures of a fireplace instantly at the flick of a switch so you can sit back, relax and enjoy the warmth anytime you want.
A natural gas fireplace is not only beautiful it's also very affordable. Purchase before October 5, 1996, pay no money down, and make no payments until February 1997.† Then you can choose to make affordable monthly payments on your Centra Gas bill.▲ For an offer that we think you'll warm up to, call 938-3607.
No ash, no dust, no mess, no money down and no payments until February '97.
CentraGas
Bringing energy into your life
†DEFERRED PAYMENTS AVAILABLE TO RESIDENTIAL CUSTOMERS ON APPROVED CREDIT THROUGH CENTRA GAS AND PARTICIPATING DEALERS. ALL OTHER OFFERS NOT APPLICABLE. OFFER VALID AUGUST 12, 1996 TO OCTOBER 5, 1996. THERE ARE NO SET-UP FEES OR EARLY PAYMENT PENALTIES FOR FINANCING.
▲CENTRA GAS RESIDENTIAL CUSTOMERS ON APPROVED CREDIT AND ONLY IF FINANCED ON THE CENTRA GAS CONVENIENT PURCHASE PLAN. ASK YOUR LOCAL CENTRA GAS SALES OFFICE OR PARTICIPATING DEALER FOR DETAILS.

D's
PROPRIETOR: DENNIS CARKNER
COLLISION CENTER
FREE PICK-UP & DELIVERY
Unibody Repair Equipment • European Paint Finish
Bus: (613) 774-2733
Res: (613) 448-2688
P.O. BOX 948, DAWLEY DRIVE
Just off Hwy. 31/43 By-Pass
WINCHESTER, ONT. K0C 2K0

DAVID BROWN CONSTRUCTION LTD.
Portable Toilet Rentals
(Daily, Weekly, Monthly)
• Construction Sites - Special Events
• Customer Pick-up Discount
• Modern Polyethylene Units
• Mobile Sanitation Trailers
• Wash Basins
Septic Tank Pumping
Residential • Commercial
Installation Repairs
AFTER HOURS EMERGENCY
930-9502
INGLESIDE • 537-2255 • CORNWALL • 938-2536

FIREBALL AUTOMATICS INC.
AUTOMATIC & STANDARD TRANSMISSION REPAIRS
Changing The Oil And Filter In Your Transmission Is Good Preventative Maintenance
R.R. 3 WILLIAMSBURG, ONT., K0C 2H0 TEL: 535-2112



Bound for success

Cardinal's Jackie Barnhartd has recently produced her second country album in Nashville and also recently started "Nashville Canada Association", a business that will help promote local talent. Her album will be sold throughout Canada in November.

Barnhartd may open for stars like Garth Brooks

CARDINAL—If all goes as expected, local singer Jackie Barnhartd may soon be the opening act for Garth Brooks and other great country stars.

Twenty-one year-old Jackie has recently recorded her second album with a Nashville company and has started up "Nashville Canada Association" (NCA) with her fiance, Claude Brunette, and her parents. Her second album, which has yet to be titled, will be sold throughout Canada in November.

"I never dreamt of completing an album," Jackie said from the NCA studio in Cardinal. "It was just a spur of the moment thing."

Jackie's first album, *For You and Me*, includes one original track and several other popular country songs.

"She has a very powerful voice and a great ability to sing anything," said Loretta MacFarlane, Jackie's best friend who works at *Lise's Hair Salon* in Morrisburg. "She just has that one in a million voices that sticks out."

Jackie will be on tour throughout North America shortly after her album comes out in November. This may be a challenge for her, since she is now pregnant and will have delivered her child by then.

Yet, Jackie is optimistic.

"I don't really think it will be difficult with the baby on tour," she said. "I'll still have a lot of time to spend with the child."

As a young child, Jackie sang in the church choir and throughout the years, performed Karaoke at HoJo's in Morrisburg. Many people have also seen her sing in Iroquois at Canada Day celebrations.

"I appreciate all kinds of music," she said. "I always dreamt I would play in a band but I never thought I'd make a career out of it."

Jackie performed her first concert in Riviere-Du-Loup, Quebec in June and attracted 35,000 people for 11 shows.

"People basically treated me like a celebrity," she said. "It was great."

Jackie's fiance is the Chief Executive Officer of NCA, which operates out of an office in the Cardinal mall.

NCA will guarantee publishing, manufacturing, distribution and radio air play for any interested artist.

Jackie says several local people have expressed an interest but have not all been able to afford the price—about $14,000 for a demo C.D. and 1,000 copies distributed with radio air play and concert dates set up. The package normally costs about $250,000.

"Wild Guys" pop up at UCP this weekend

MORRISBURG—*The Wild Guys* are set to storm the Upper Canada Playhouse stage this weekend. Well, perhaps that's a bit of an overstatement for this group of guys.

When these ***Wild Guys*** head off to the woods for a weekend, it has little to do with bear-wrestling or rock-climbing. Packed in between the requisite supplies of beer and fishing tackles, there's a healing crystal and pieces of heart-felt poetry. Call it a "guys retreat of the '90s."

To be fair, not all the guys are so wild about the getting-in-touch-with-your-male-side part of the weekend. They've been thrown together by their boss who is into new-age thinking.

But for all the boss' inner directional guidance, ***The Wild Guys*** get hopelessly lost only to find tons of laughs.

It's for that very reason that ***The Wild Guys*** pops up almost everywhere.

The director of the UCP production, Donnie Bowes explains, "Every theater sells out; it's a hit everywhere it plays. After only one week's rehearsal, I know why."

The real find in this production, says Bowes, is the cast.

"It's one of the best casts I've worked with on one of the funniest shows I've worked on. We spend a lot of time in rehearsals laughing our heads off. I'm soon going to have to crack the whip!"

The cast, being of a more UCP to host the wild guys' weekend as the small-town, big-ideas, grocery store manager named Stewart Gyver. Audiences loved Counsel as the shy anthropologist in last year's *Cake-Walk*.

The last **Wild Guy** is a talented new-comer to UCP who was specially cast for this show. **Ivan Sherry** plays Robin, an emphatic believer of the man's (and most other self-help) movements,

What these gentlemen lack in wildness is more than compensated with by their WILD SET.

The play directions said put the guys in the forest and the UCP technicians did just that!

For the past month, they have been hiking off into a bush to haul out cedar trees, birch bark logs, and rocks. In effect, they have transplanted a sizeable live forest to the stage. (Not to worry, the trees will have homes after their stage debut in the very peaceful backyard of a UCP office worker.)

The Wild Guys runs September 7-22 at the Upper Canada Playhouse in Morrisburg. Half-price tickets are available for the preview showings on Thursday, September 5 and Friday, September 6. On regular nights, tickets are $16 for adults, $13 for seniors and students, and $7 for children under 15. For more ticket information, call the box office at **543-3713**.

Dean Hawes, used to playing the leader in such UCP roles as Jackie Gleason (*The Honeymooners)* and Dr. Locke (*The Hands of Healing)*, takes on the role of Andy Graham, the group's boss.

Richard Bauer joins the trek as Randall Harrison, a slick, city lawyer. Bauer has been popular with audiences this season in *Ned Durango comes to Big Oak* and *Wrong for Each Other.*

Noel Counsel returns to friendly than wild nature, are eager to oblige.

Boyce's Spring Water and Cooler Rentals

- Bottled water coolers, sales or rentals
- Home and office delivery of water bottles
- Have your cooler cleaned in your home or office by a professional



Water and Dolphin Pumps may be viewed and are available at

Seaway Dry Cleaners
Morrisburg Plaza

Mustard's Variety
Iroquois Plaza

NaturO Spring & Distilled Water Distributor
South Mountain

989-2330

Breastfed baby contest by EOHU

WINCHESTER—The Eastern Ontario Health Unit in partnership with the Winchester District Memorial Hospital and La Leche League Canada, would like the community to join in the celebration of World Breastfeeding Week.

World Breastfeeding Week has been initiated by "The Baby Friendly Initiative" launched by UNICEF and recognizes hospitals which implement all ten of the WHO/UNICEF Ten Steps To Successful Breastfeeding.

A Baby Contest for infants presently breastfeeding or who were breastfed in the last year is being sponsored. The contest will run from August 9 to September 30, 1996. The draw will be held October 2, 1996.

To participate, you must have a baby that is presently breastfeeding or one that has been breastfed in the last year. You just have to leave a photo of your baby at any of the assigned locations before noon on September 30, 1996. The draw for the winning photo will be held at the Eastern Ontario Health Unit on October 2, 1996.

A prize will be issued to the winning parent. In return, the Unit would appreciate your permission to allow the use of the photo for publicity.

"This is not a beauty contest. It's luck of the draw and the response was good last year," says Rose Knox, with the Eastern Ontario Health Unit.

The Winchester District Memorial Hospital promotes 24-hour rooming in for new mothers and their babies. Babies room in with their mothers for the duration of the hospital stay World Breastfeeding Week has been initiated by "The Baby Friendly Initiative" launched by UNICEF and recognizes hospitals which implement the Ten Steps to Successful Breastfeeding.

HAPPY 80th BIRTHDAY



From the Kids

HAPPY BIRTHDAY SEPT. 7



CARL ROBINSON

UPPER CANADA GOLF COURSE
NEAR MORRISBURG, ONTARIO

GREAT GOLF —AND— SUPER SAVINGS 1996

SUNDAYS
GOLF & RIDE
$35.00 per person from 2:00 pm until 4:00 pm
INCLUDES ONE ROUND OF GOLF PLUS RENTAL OF POWER CAR (a $47.25 value)
BASED ON 2 PEOPLE PER CAR, INCLUDES TAXES
$5 SURCHARGE WHEN ONLY ONE PERSON IN CAR.

TUESDAYS
GOLF & DINE
$30.00 per person from 2:00 pm until 9:00 pm
INCLUDES ONE ROUND OF GOLF PLUS DINNER VOUCHER FOR UP TO $12 (a $42.50 value) INCLUDES TAXES

WEDNESDAYS
SENIOR DAY FOR GOLFERS 50+
GREEN FEE & POWER CAR $30.00 per person
INCLUDES ONE ROUND OF GOLF PLUS RENTAL OF POWER CAR (a $42.50 value)
BASED ON 2 PEOPLE PER CAR, INCLUDES TAXES
$5 SURCHARGE WHEN ONLY ONE PERSON IN CAR.

GREEN FEE & PULL CART $20.00 per person
INCLUDES ONE ROUND OF GOLF PLUS RENTAL OF PULL CART (a $33.25 value)
VALID FOR ENTIRE DAY, PRICE INCLUDES TAXES.

PRO SHOP

Come in to see our weekly specials

CPGA Golf Lessons available

Custom club fitting & assembly

UPPER CANADA GOLF COURSE RESTAURANT
BREAKFAST
LUNCH
DINNER
OPEN DAILY

TEE-OFF TIMES MAY BE RESERVED UP TO THREE DAYS IN ADVANCE
(613) 543-2003

THE ST. LAWRENCE PARKS COMMISSION
AN AGENCY OF THE GOVERNMENT OF ONTARIO

Parks of the St. Lawrence

Facts about the new Firearms Act

How does it affect me?

For general information
call 1-800-731-4000
or visit our Internet site: http://canada.justice.gc.ca

Canadian Firearms Centre

Department of Justice Canada | Ministère de la Justice Canada

Canada

Leader Sports

SD&G wins Senior Games top honors

Silver medal for Morrisburg's Barb Sheridan

LAURIE DAY
Leader Staff

RICHMOND HILL—The third time was the charm for Morrisburg golfer, Barb Sheridan.

Sheridan was the silver medalist in ladies' golf competition at the Ontario Senior Games, "Actifest '96" at Richmond Hill last week.

It was her third appearance at the senior provincial games, and her first medal.

"I played the best I could," she said Thursday afternoon upon returning to Morrisburg after three days in the Toronto region.

"I had a few bad shots, but overall, not a bad round."

Sheridan fired an 85 which translated to a 70 low net for the silver medal. Scores were tallied on the net scores of all the golfers.

Golfing at the Cardinal Golf Club's west course, she said the event was slated for Tuesday, but because of the rain, was post-poned to Wednesday.

Sheridan was impressed with the event, and said the only thing missing was the raising of the Canadian flag when the medal were presented later on that day—like at the Olympics.

"There were no tears streaming down the winners faces, and no national anthem being played, but it was a big deal just the same," she said.

Two other local golfers, Doug Brewster and Mitch Cassell, didn't do as well.



Barb Sheridan wins the silver

"I played lousy," said Brewster. "Mitch wasn't in the running either. Barb beat us all!"

The men's event was played at the Cardinal Golf Club's east course, which Brewster said was a thinking course.

"You had to lay up then play from there. You couldn't just hit and run. You had to really think about what you were doing," he said.

Overall, District 8 (SD&G) was the winning team, combing for seven medals: two gold, four silver and one bronze.

In fact, SD&G was tied with District 14, but because SD&G had one more silver, they were awarded the overall trophy.

Winning the gold medals for SD&G were Judy Anderson of Long Sault, and Lawrence Snelgrove of Cornwall.

The other silver medalists were Maurice and Mildred Dufresne of Cornwall for their euchre win; Gary Ernst of Cornwall in swimming, and crib players Aime and Alma Godard of Cornwall.

Jackie Myers of Cornwall picked up the bronze medal in swimming.

Other local entries were Ed Hanson and Clare Reynolds who competed in the shuffleboard event; Gerald Adams in snooker.

There were 1,700 senior athletes competing in such sports as swimming, walking, shuffleboard, tennis, golf, horseshoes, cribbage, darts, euchre, bridge, five pin and lawn bowling.

The next Actifest will be held in 1998, at Windsor.

Larry Harper takes Open title after playoff

WILLIAMSBURG—Larry Harper is certainly having a playoff year on the golf circuit.

The Cedar Glen member has been in a number of tournaments this summer, and Monday's Men's Open there, he faced his second playoff round in as many starts.

This time, he came out on top.

Harper held on for a 74 low gross to win the Open, after a three-hole playoff with Darel Shelp, who is also a member at Cedar Glen.

Mike Cushman of Russell was the low gross winner if C flight with an 86.

Low net winners went to Phil Douglas of Williamsburg with a 65 in A flight; Dale Dolan of Kemptville with a 62 in B flight; Don Beckstead of Cedar Glen with a 65 in C flight.

Second low gross in A flight was won by Mark Vanasse of Cedar Glen with a 76, while Todd Findlay took second low gross in B flight with a 77. Second low gross in C flight went to Cedar Glen's George Bloom with a 91 on back holes.

Second low nets were awarded to Morrisburg's Kevin Duvall in A flight with a 68; Don Marcellus of Cedar Glen with a 64 in B flight; and Andy Hamel of Cedar Glen with a 66 in C flight.

Other winners were Gary McMillan, 77 low gross A; Francis Barkley, 78 low gross B; Rob Saunders, 91 low gross C; Al McNairn, 69 low net A; Wayne Hammell, 65 low net (bh) B; Bruce Casselman, 67 low net C; Blake Berry, 78 low gross A; Bobby Vanasse 82 (bh) low gross B; Don Gibson, 95 low gross C; Doug Simpson, 70 low net A; Peter Brunt, 65 low net B; Mark Blaine, 69 low net C.

Long drive winner was Graham Little; while closest to the pin winners were Larry Harper, Duke Roles, Mike Cushman and Blake Berry (2). Skins winners were Rob Kelso, Dave Bird, Al McNairn, Kevin Duvall, Blake Berry, Lindsay Weegar, and Kirk Barkley.

The management of Cedar Glen would like to thank the following sponsors for making their annual Men's Open a success: Andy's Foodtown, Winchester; Boyd Crysler, Winchester; Molson Breweries; Labatts Breweries; Nick's Sports Bar; Whitteker's Meat Market, and Sports Unlimited.

Weekly happenings at Cedar Glen

Larry Harper started his week off with a win during men's night with a 37. Al McNairn was second with a 39 (retrogression).

Low nets went to Butch BArkley with a 34, and Don McMillan with a 34.5. (retro).

B flight winners were Merle Reaney with a 39 low gross, Wayde Roles, 40 low gross; Don Marcellus 37.5 low net, and Wayde Roles, 40 low net.

In C flight, Bob Porteous shot a 41 low gross, while Dale Whitteker was second with a 43. Low nets were carded by Moe Villeneuve with a 30, and Rob Saunders with a 32.5.

In D flight, Andy Hamel shot a 45 low gross, and Bud Craik had a 37.5 to win the low net.

Long drive winner was Mark Vanasse, and closest to the pin winners were Gary Munro, and Norm Inglis.

Ladies night

Angie Reaney won ladies night with a 41 low gross last Wednesday afternoon, while Berneice Whitteker had a 30 low net.

Lydia Beckstead shot a 45 to win B flight, and Lynn Blaine was second with a 47. Shirley Carruthers had low net of 33.5, and Shirley Munro was second with a 34 in retro.

Cathy Fawcett and Jeanne Perry were the winners in C flight with a 53 and a 35.5 low gross and low net respectively.

In D flight, Sue Lacombe won low gross with a 55, and Mabel Ogden was second with a 59. Low nets went to Loretta VanDellen with a 33, and Linda Robinson was second with a 51.6 in retro.

Mixed two ball

Brenda and Gary Ramsay won the mixed two ball event on Sunday here with a 44 low gross.

Dale and Muriel Whitteker were second with a 45 on back holes, while Bert and Norma McIntosh were third.

Hidden score winners were Neville Vincent and Patty MacKenzie, while hidden hole high winners were Hans and Colette Hutten on backholes (number 2), and Julie Lebreton and Gary Burns were low on seven, decided on back holes.

Draw winners included Bud Craik and Shirley Carruthers, and Pete and Elke Brown.

Coming Events

A mixed two ball will take place Sunday.

Ladies flock to Upper Canada for open

LAURIE DAY
Leader Staff

MORRISBURG—In previous years, the Upper Canada ladies' open has been hosted alongside the men's tournament, but this year, the girls' held their own.

It was the brainstorm of golf pro at the Upper Canada Golf Course, Joe Doyle.

"I wanted to attract more ladies for the Open," he said to the crowd of 52 women as he prepared to award the prizes last Tuesday afternoon. "And apparently it worked. There was an increase of over 900 per cent!"

In previous years, the ladies' tournament only attracted a handful of golfers—last year, there were six women competing.

"I guess you ladies don't like playing with the men," he laughed. There was much applause after that statement.

"Next year, we hope to at least double this year's number of entries," Dayle said. "To say it wasn't very well advertised, and we were late getting the posters out, but once we did, you all responded like gangbusters!"

Winning this year's 1st annual Ladies' Open was Brockville golfer, Terri deLuis, who fired a low gross score of 88 on rounds of 45 and 43.

"I was chasing Kelly Simpson," she said. "She had a 42 on the front. Then I heard she blew up on the back."

DeLuis, a member of the Brockville Country Club for the past five years, recently placed second at that club's championship tournament.

"This touranment was great," she said. "The prizes were super. I'll definitely be back." For winning the touranment, she picked up a set of irons from Spalding.

This is her second time playing at the Upper Canada Golf Course. Her first was about five years ago.

First low gross in B flight went to Iroquois' Ida Palmer who was one stroke behind deLuis, with an 89.

"I had a really good round," she said. "I shot a 48 on the front, but had a better back nine and ended with a 41."

Palmer too, was impressed with the tournament, and how well organized it was.

"I played here two years ago, and this course is beautiful," she said.

Another local golfer, Nelly Leightizer of Iroquois, shot a 102 to win C flight low gross honors.

Leightizer, who has golfed Upper Canada a few times, was pleased with the day, and the great reception from the volunteers and organizers at the tournament.

"I haven't really been golfing a lot in the past two years, but I thought I'd come out for the Open today," she said. "It was super."

Low net winners were Marie Lise Dumas of Ormstown who carded a 72. She even eagled number 18.

In B flight, Mary Hanink of the Brockville Country Club had a 76 low net, and Pat Dean Loch of Summerheights was low net C winner with a 72.

Second place winners included: Trish Brown, Summerheights with a 92 low gross A flight; Sue Fetterly, Upper Canada, 104 low gross B flight; Lisa Bailey, Iroquois, 108 low gross C flight; Kelly Simpson, Upper Canada, 77 low net A flight; Bev Lunney, Madawaska, 78 low net B flight, and Alice Beland, Upper Canada, 74 low net C flight.

Third place finishers were: Nancy Simpson, Upper Canada, 95 low gross A flight; Elizabeth Marjarrison, Summerheights, 104 low gross B flight; Carol Davies, Oak Hills Golf Club, Picton, 109 low gross C flight; Diane Hulton, Smiths Falls, 79 low net A flight; Yolanda Cullen, Ormstown, 78 low net B flight; Inez Simpson, Upper Canada, 76 low net C flight.

Closest to the hole and closest to the pin winners were Mary Brown, Kelly Simpson, Yolanda Cullen, Pat Gallinger and Shirley Joyce.



Ladies Open winners

Terri deLouis was the winner of the first annual Ladies Open golf tournament at the Upper Canada Golf Course last Tuesday. Taking B low gross was Ida Palmer of Iroquois, while Nelly Leightizer won C low gross. There were 52 ladies taking part in the competition, up over 900 per cent from last year when it was part of the Men's Open. *—Day photo*

Tim McCreadie wins at Cornwall

CORNWALL—Tim McCreadie led all the way in capturing the "Jiffy Muffler 100" at Cornwall Speedway on Sunday, September 1st.

The Watertown, New York driver, who is the son of Dirt Legend Barefoot Bob McCreadie, collected $4,000 (Canadian) for taking the first of nine events on the "Mr. Dirt" 358-modified championship trail.

"This is easily the biggest win of my career," the 22-year old rookie told a capacity crowd from victory lane at Ron Morin's quarter-mile "Action Track".

"Sure, my dad helps me with setup but track conditions changed considerably from the heats to the end of the feature. I still had to come and drive the car and my crew did a super job of putting it all together for me."

McCreadie, starting off the outside pole, was threatening to lap the field near the midway point and commanded a cushion of eight lapped cars during one of a dozen restarts. Only five drivers managed to stay on the lead lap with him from a starting grid of 25 cars.

Steve Paine of Waterloo, New York, 1995's runnerup in the Mr. Dirt Series, moved into second place for good with ten laps remaining. Ovide Doiron of Alexandria, Ontario placed third, but declined an invitation to Syracuse with fourth place finisher Bill Woodward of Norwood, Ontario getting a qualified berth in the 100 kilometer 358 championship race on the moody mile on October 12th.

Pierre Dagenais of Gatineau, Quebec crossed the finish line fifth followed by Cornwall's Pierre Bissonnette. That clinched the Cornwall track championship for "Pistol Pete", who finished one point ahead of Kingston's Danny O'Brien, who had been involved in a near fatal accident the previous night at CAN-AM speedway in Lafargeville, New York.

Mark Hitchcock of Kingston, Chuck Bower of Lansing, New York and Stephan Lafrance of Brockville, Ontario rounded out the top ten to claim their share of the $26,000 purse.

Heat checkers went to McCreadie, Bill Mull of Iroquois, Ontario and Alexandria's Laurent Ladouceur from a field of 27 small blocks that converged on the Seaway City.

Gerry Patenaude of Drummondville, Quebec collected his second victory of the season in the 15-Lap Sportsman Feature. Race runnerup Denis Larocque of Masham, Quebec won Cornwall's Sportsman Track Championship to complete a triple crown of titles also involving Brockville and Edelweiss Speedways.

Steve Morris of Embrun, Ontario rolled to his second straight win in the 15-lap Street Stock "Expert" category. Dave "Bulldog" Bissonnette of Alexandria was second to nail down the track title with Daryl Steel of Renfrew, Ontario third.

Luc Anger of Laval, Quebec captured the 10-lap "Novice" afternoon, September 8th, starting at 2 o'clock. This year's "Fireball Enduro" includes 200 laps of 8-Cylinder Action along with a pair of 50-lap events for men and ladies 4-cylinder racers.

Vicki Boivin leads team to ladies' night victory at MGC

MORRISBURG—Ladies' night was sponsored by Pier 31 last Wednesday evening, and the girls played a best-ball round.

First low winners were Vicki Boiven's team of Val St. John, Kathy Alguire and Brenda Stitt.

Second place went to Linda Barclay, Carolyn Gale, Peggy Wilson and Debbie Mabo.

First high score winners were Robin Lane and Eleanor Allison. Second went to Sheila Cruickshank, Jane Domanko and Wynn Robertson.

There are two more ladies' nights scheduled this summer, so come out and take advantage of those evenings.

The men's Thursday night event was sponsored by Dennis Wylie Painting. It was a great night for golf and some great scores were turned in.

A flight, Randy Casselman fired a low gross 34 to win, and Fred Harper had a low net 31.

Lee Beaupre posted the low gross with a 36 and Jeff Cassel won the low net with a 31.5.

Wally Baker took the low gross in C flight with a 41 and Gord Hann the net with a 30.5.

The closest to the pin on two was Kevin Adams, and the long drive was made by Kevin Wells.

This Thursday, September 5th, is the last scheduled Men's night of the season. But there is still lots of good golf weather remaining before you take out your skates and curling broom. The wind-up for the Thursday night league will be held on Sunday, September 15th, and the sigh-up sheet is on the bulletin board, so get your team together and plan now for a fun day. Play will be 18 holes and as usual, there will be various contest events followed by a meal.

There are still a few games to bel played in the Championship round of the Men's Monday Night League. The final round of play should be played off before Thursday. The wind-up event for this league will be held next Monday. A turkey dinner will be served at 7:30 p.m. so if you cannot tee off before 5 p.m. play a regular round anytime between now and Monday and turn your card into Jack. There will be various events that you may wish to get in on so call Jack or check the notice board for details.

Another final event schedule for the coming week is the Mixed Social Game on Sunday. Entry fee is $7 which includes a dollar for prizes and a lasagna supper. Play will be regular golf with small prizes for various scores and endeavors. Sign up soon and enjoy an afternoon of golf and fellowship.

Rebels eliminated in semis

RIVERSIDE HTS.—Williamsburg eliminated the OC Rebels in semi final action of the men's Industrial Fastball League here last Wednesday with a 9-2 win.

That gave Williamsburg the berth to the final series after three straight wins. They are now awaiting the winner of the Iroquois/Pigeon Island series, which PI is leading two games to one. Game four goes tonight at 7:30 p.m.

Williamsburg took 2-0 lead after the first inning as Larry Cooper and Lyle Schell scored. Cooper was on with a single, and Schell doubled. Al McNairn's bat drove in the second run of the inning.

One more came in the third as Schell was walked and scored from McNairn's at-bat once again.

Kent Pilion finally put the Rebels on the board with is run in the bottom of the third. Dan Pigeon took the RBI credit.

Williamsburg added another in the fourth with Dave Cross coming home, but the Rebels retaliated and brought in two in their half of the same inning

Williamsburg still held a one-run lead, and padded their margin with four in the final frame.

Ernie Beckstead, Steve Casselman, Cross and Joe Hummel each counted runs in the 9-2 final.

Williamsburg posted other semi final wins over the Rebels with a 3-0 upset in game one and a 2-1 win in game two.

Lyle Schell took the credit for all three wins, striking out seven in the final game.

PI leads 2-1

The Pigeon Island A's (Nick's Sports Bar) took a two games-to-one lead in the other semi-final series after a 6-4 win last Wednesday night.

Greg Workman helped his own cause with one run scoring, and he had other offensive help from Mike Veltkemp, Derek Whitteker, Peter Brunt and Matt Bilmer.

Tim Patterson, David Lapier, Jeff Whitteker and John Mackler replied for Iroquois, all in the fourth inning.

Iroquois won game two of the series with a 8-2 decision, and PI took game one with a 5-1 score.

Game four between Iroquois and PI will go tonight (Wednesday) at 7:30 p.m.

HAPPY BIRTHDAY COUSIN CLEM

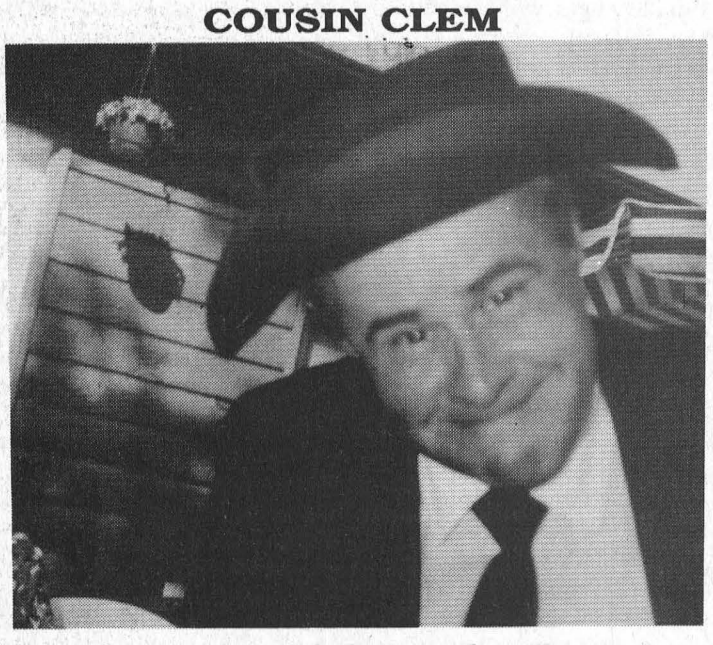

From the Girls at the Party

HAPPY 50TH BIRTHDAY



"NOTICE"

Mr. Roy Lapier joined the golden year of maturity on Sept. 2, 1996. Please join his sisters Linda & Sheila in wishing him love and happiness on this his special day!

• SEAWAY VALLEY PHARMACY • SEAWAY VALLEY PHARMACY •

Kodak Colorwatch system

Film developing SPECIAL!

LOW PRICE SPECIAL!

LIMITED TIME OFFER

C-41 Colour Print Film
Develop & Print Single Set 4" Prints
110, 126, Disc & Full Frame 35mm.
Excludes: Panoramic 35, Seattle Filmworks & 1/2 Frame 35 mm.

12 & 15 EXP $4.99
24 EXP $7.99
36 EXP $9.99

OFFER VALID SEPT. 11-15, 1996

Quality Guaranteed

SEAWAY VALLEY PHARMACY
MORRISBURG VILLAGE PLAZA TEL: 543-2823

• SEAWAY VALLEY PHARMACY • SEAWAY VALLEY PHARMACY •

W. J. JOHNSTON SURVEYING LTD.
Ontario Land Surveyor
WILLIAM J. JOHNSTON, O.L.S.
Resident Surveyor
610 St. Lawrence St., P.O. Box 394, Winchester, Ont. K0C 2K0
Telephone (613) 774-2414
Fax (613) 774-2356
1-800-268-6915
Subdivision Planning, Cadastral, Engineering and Control Surveys

ACRES 774-2672
- Material Handling Systems
- Livestock & Ventilation Supply
- Steel Buildings & Renovations
- Tillage & Planting Systems
- Custom Crop Spray Systems

Lorne E. Acres Equipment Inc.
David Acres (After hours 774-2834)
Box 482, Winchester, Ontario, K0C 2K0

InShape Aerobics
Come and try low impact aerobics combined with body sculpting

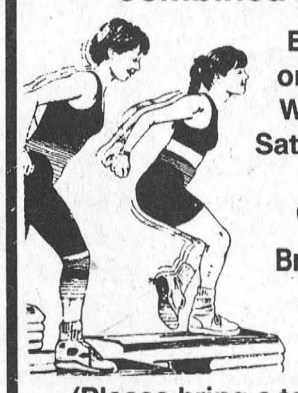

Beginning September 9, 1996
on Mondays (7:30 p.m. - 8:30 p.m.),
Wednesdays (7:30 - 8:30 p.m.) and
Saturday mornings (9:00 - 10:00 a.m.)
in Room 6 of the
Old Morrisburg High School
Bring your friends and get InShape!
TRY THE FIRST WEEK FOR FREE
(Please bring a towel or mat) (men welcome)
For more information please call
HEATHER BLACK at 543-2958
or ISABELLA FARLINGER at 543-3563

STUMP REMOVAL
COMPLETE TREE SERVICES
VICTOR BROOKS & SON INC.
WILLIAMSBURG, ONT.
535-2322

Church Directory

Mass Hours at St. Mary's Church
Father T.F. Shea
MORRISBURG
Saturday - 7:30 p.m.
Sunday - 11:00 a.m.
Confessions before mass
IROQUOIS - ST. CECILIA'S
Sunday - 9:00 a.m.
Confessions before mass

St. Lawrence Evangelical Lutheran Parish
Pastor: Rev. JoBarkley- Probst
St. Paul's Office: 543-3154
St. John's Office: 543-3858
WORSHIP & SUNDAY SCHOOL
Sunday, September 8, 1996
St. Paul's 120th Anniversary
8 a.m. – Continental Breakfast
Everyone Welcome
10 a.m. – Festival Service
Bishop William D. Huras
1:30 p.m. – Anniversary Dinner at Morrisburg Civic Centre

The United Church of Canada
Lakeshore Drive United Church
Morrisburg, Ontario
Telephone 543-2353
Minister
Rev. Donald Smith, B.A., M.Div.
Organist & Choir Director
Michael Goodwin
Sunday, September 8, 1996
10:30 a.m. - Worship Service
10:30 a.m. - Sunday School
Sermon Title
"Makers of Peace"
Battle of Britain Sunday

The Presbyterian Church in Canada
KNOX PRESBYTERIAN CHURCH
Morrisburg, Ontario
Pastor: Rev. Gregory Blatch
Organist: Gary Postma
Sunday, September 8, 1996
11:00 am. - Morning Worship
11:00 a.m. - Sunday School
Everyone Welcome!
Nursery Available

Christian Reformed Church
Williamsburg, Ontario
Pastor Rev. George Rowaan
Tel: 448-2351
Sunday, September 8, 1996
at 9:30 a.m. and 7:30 p.m.
Nursery during all services
You are invited to worship with us
FAITH 20 can be viewed every morning at 5:30 a.m. on Channel 6

Morrisburg Pentecostal Tabernacle
Pastor: Rev. Duncan Perry
Office 543-2681
Sunday, September 8, 1996
9:45 a.m. - Family Bible Hour
10:45 a.m. - Morning Worship
7:00 p.m. - Evening Worship
Tuesday –
7:00 p.m. - Bible Study & Prayer
Come And See What Jesus Can Do For You!!
DIAL-A-PRAYER 543-3456

The Anglican Parish of Morrisburg & Iroquois
Rector: The Rev. W. Byers
Organist: Mr. Peter Cazaly
Sunday, September 8, 1996
8:00 a.m. – St. James
9:30 a.m. – St. James
11:00 a.m. – St. John's
Nursery and Sunday School at St. James
St. James, Morrisburg
St. John's, Iroquois
Holy Trinity, Riverside Heights
Office 543-3904
Rectory 543-2867

Williamsburg United Church
Minister
Rev. F.E.A. Macpherson
Organists
Joye Loucks & Susan Barkley
Sunday, September 8, 1996
10:30 a.m. - Welcome to Worship with Us!
Sunday School & Nursery Available

St. Peter's - St. Luke's Evangelical Lutheran Parish
Pastor: Rev. Diane Raddatz
Tel: 535-2569
Dunbar – St. Luke's
Sundays – 9:15 a.m.
Williamsburg – St. Peter's
Worship & Sunday School
Sunday 11:00 a.m.
Everyone Welcome

Just Another Day...

Laurie Day

After just two days working our on my new home gym, I'm convinced I've gained an inch of muscle on my biceps. Now I can out-wrestle the dog!

We got this York 901 muscle machine from good ol' Canadian Tire (man's best friend, kind of store) on the weekend, and after sifting through the five thousand pages of instructions, I left it for the other half to put together. After all, I did well to unload one box of weights. (There are over 120 pounds with this baby.)

I have to admit, he's pretty handy at putting things together. It only took him two and a half hours. (As opposed to an entire afternoon for me to put a wall unit together about a month ago...another story).

Anyway, the tunes were cranked form the upstairs bedroom, and the next thing I hear is, "Come see what I built, Lovie."

So up I go, expecting this huge mess all over my computer room. Instead I find a huge...thing...taking up more space in my "office" than my desk!

Holy major! That thing is a monster!

"Pretty cool eh?" He's just a beamin' all proud of himself. And he's even prouder of the fact that there are no 'spare parts'.

(Like when he takes a motor out of a car and ends up with more than a box full. 'Didn't need them anyway,' he'd say.)

After reading the instructions, I told him that it recommended that you start out light, and work your way up if you've never before lifted weights.

"Yeah, yeah, whatever. I'll try 80 pounds."

He sits down at the bench and tries, ever so vainly, to do arm extensions with 80 pounds of weight on.

I see his face turn a little red. Veins jump out on his forehead. Sweat. Oh, no, there goes his eyes popping out of their sockets.

"What's the matter dear, little heavy?"

"No, I must have something hooked up wrong."

"Try your legs," I say.

So he tried the legs. He could do it then.

"Looks like you've got it all hooked up right," I say. "Now, just go a little lighter."

Well, he then goes through the motions with 50 pounds on it, and then it was my turn.

"Let's try 10. I don't want to look too over anxious," I say.

He's all grin. "Try the wing thing, and pull your elbows together."

No problem. Piece of cake....wrong! I couldn't even budge 10 pounds on the wing thing. How embarassing.

Well, after we finished playing with it for a while, Larry has gotten me a program—outlined for the wimpy beginner. Only trouble is, there's nothing lighter than 10 pounds. Unless I get out the soup cans and do my wing things with those.

Next week, I'll try to arm wrestle him. Then he'll be sorry he bought the thing.

Llama farming expands operation

C. THOMPSON
Leader Staff

MORRISBURG—"For fun and for profit"...

Need there be another reason for starting a business or agricultural enterprise?

Tuxedo Llama Ranch owner Richard Wagner doesn't think so. After starting a herd with one animal in 1991, Richard now has 40 and a more than break even budget to prove his point.

He sums up his philosophy on how to succeed while enjoying an occupation as follows. "It's the lifestyle you create. I enjoy the people, enjoy the animals and the travelling and it pays the bills. Every baby that's born I run to see what it is. It gets you up in the morning," he says.

"If you can have a good time and do what you want and live fairly well, that's all that matters. A lot of people do things and are not happy in life and that's unfortunate, but I believe that people should enjoy themselves most of the time," he continues.

While Richard still carries on his motor home business in Embrun, his llama operation looks less and less like a hobby farm, and more like a fulltime business.

In 1991, Richard bought "Bona Vista" from Red Deer, Alberta and started a herd at his sister Barbara Armstrong's farm near Crysler, until the herd numbered 18-20 animals. It was time for Richard to branch out, and in August 1993, he purchased the former race horse farm from Paul Barkley.

His herd is built from four top sires, Rambo, Preacherman, Playboy and Lord Chancellor. An unproven sire at a year old, Lord Chancellor fetched $33,000 in Red Deer in 1994, or about half the price of his father Nobility, who sold for $78,000. But at three years old, after siring 12 exceptional crias or baby llamas, "Chancy" has proven his worth.

At a June sale, quality llamas were selling at an average of $18,000 per animal. While starting a herd can be expensive, (breeding females selling between $5,000-$6,000) it is not prohibitive for a small investor.

And the upkeep is relatively cheap. At less than $1.00 a day it costs less to keep a llama in hay, less than to feed a dog. Richard's animals thrive on grass, hay and the occasional treat, in the form of llama chow, bought at a feed store.

Richard is a typical Canadian breeder, in watching blood lines for four generations to be sure there is no inbreeding. His animals are registered with the Canadian Livestock Registry, and he believes the quality has gone up every year.

Depending on the animal, llama hair can be as fine as 20 microns, or much finer than human hair averaging 80 microns. Current market prices for raw fine wool range from $8 a pound for mohair from goats, to llama fiber at $10 a pound, to $15 a pound for alpaca fiber, which is finer still. Observing the fine fiber on Chancellor's offspring, Richard notes: "We have to think down the road and the end results will be the fiber industry."

Five years ago, llamas were classed as exotic because of their scarce numbers, but since they bear fur, breeders succeeded in having them classed as agricultural animals. And as an agricultural animal, they are exempt from the G.S.T. in sales transactions. "This is a drawing feature for us, and all the expenses on the farm are G.S.T. free also," Wagner says.

Apart from the fiber and breeding of pedigreed animals, there is a whole cottage industry built around llama farming. "You have the show, the kids, the jewellery and the sweaters," Wagners says.

And those who can't see any except utilitarian reasons for raising an animal, may lack personal acquaintance with one of the most charming of domesticated creatures.

Llamas have an aristocratic air, yet despite their apparent aloofness are highly inquisitive, and trusting in a close relationship with their owner. They can be trained in four sessions to a halter and leash, and easily learn to draw a cart. They may wear a saddle and bear a rider.

In addition, they are clean and eliminate in an area in a field, away from their foraging. They may even be trusted not to dirty or break items inside buildings. "They won't break anything. We had one in here, and she just turned around and watched television," Richard adds.

On Thanksgiving Weekend this year, the first big llama conference in Eastern Canada will be held at the Operating Engineers Training Institute. Because of the number of animals in the west, the conference is generally held in Kamloops, B.C., in Red Deer, or Calgary, Alberta.

Sponsored by the Canadian Llama Association, the conference will feature clinics on fiber, training, handling, care and feeding of the animals. Veterinarians and other experts will present information on topics like homeopathy, nutrition, and reproduction. Agriculture Canada will be represented as well.

There will be entertainers, speakers, llamas on display, and a parade is planned from the Institute to the Village of Morrisburg.

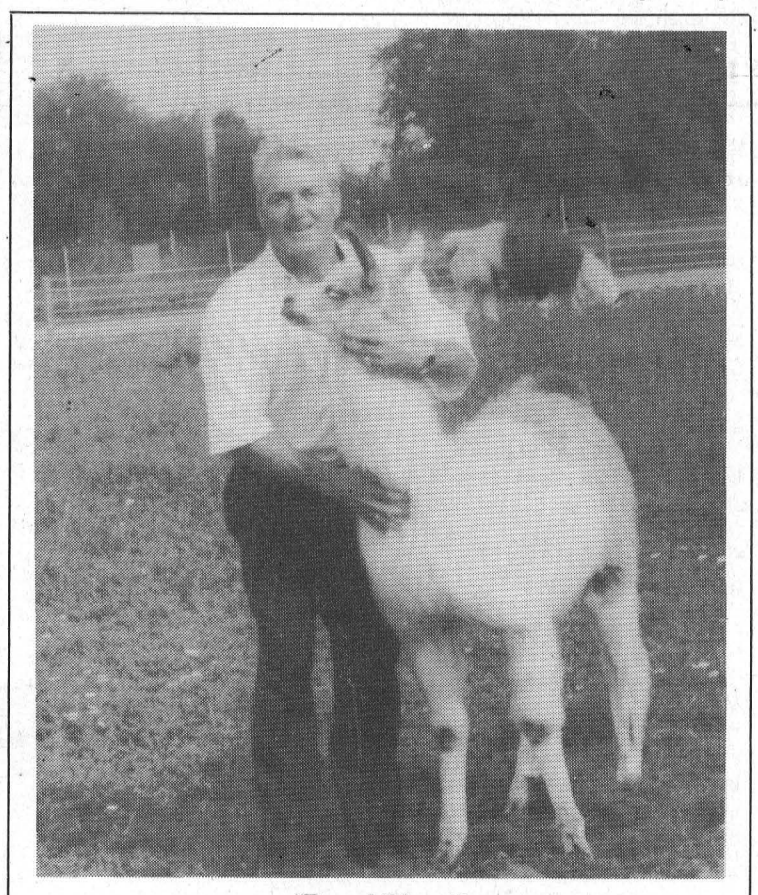

"Royal Blood"
Llama Ranch owner Richard Wagner is pictured with "Royal Blood", offspring of Lord Chancellor, a top Canadian sire.

AUCTION
LIQUIDATION
Rhodes Cycle Boutique
8 - 6th ST. EAST, CORNWALL, ONT.
Fri., Sept. 6th, 6 p.m.
Sat., Sept. 7th, 10 a.m.
Inspection
Fri., 4 p.m. & Sat. 9 a.m.
EVERYTHING TO BE SOLD WITHOUT RESERVE

Bicycles: Road & Mountain Tubes; Tires; Wheels & Rims; Tools; Locks; Clipless peddles; Lights; Speedometers; Forks & Other Parts; Bicycle Trailers & Tandems; Snow Boards & Skate Boards; Car & Bicycle Racks; Inline Skates & protective equipment; Helmets & Jerseys; Banners & Posters.

Store Equipment: Cash Register; Bike Display Rack; Cabinets; Displays; Grid Panels; Shelving; Hooks; Slot Walls; Plexiglass Shelving; 2 Cordless Phones; Stereo; Cassette Player & Speakers; Pricing Tag Gun; Sale Slip Register; Visa Card Machine; 2 Outdoor Commercial Signs, 16'x3' & 16'x8'; Steel Security Doors; Shop Tools & Shop Repair Stand.

Miscellaneous: 9 man Baseball Uniform Set; Hats; T-Shirts; Cycling Shirts; Jackets; Gloves; Wetsuits; Motocross Pants; Shimano Shoes & many other items of interest.

Terms: Cash, Visa, Master Card or Interac
CANTEEN
Gilbert Lanthier (Ti-Rouge)
Bilingual Auctioneer
St. Anne de Prescott, Ont.
Tel. & Fax: (613) 674-5479
Sale to be held inside
Not to be missed!
Everyone Welcome!

STYLES T.V. & APPLIANCE SERVICES
IROQUOIS
"MAYTAG"
Company Approved Service
Washers, Dryers, Dishwashers
Service Depot For
G.E., MOFFAT,
HOT POINT, BEAUMARK,
McLAREY, ETC.
Refrigerators, Washers,
Dryers, Microwaves, Etc.
"HITACHI" & ELECTROHOME
T.V. SERVICE
652-4397
Edward (Ted) Styles

Tree Trimming & Removal
20 YEARS EXPERIENCE
For A Free Estimate Call
543-3427
after 6 p.m.

Morrisburg Figure Skating Club
REGISTRATION
Morrisburg Arena Lobby
Friday, September 6, 1996
7-9 p.m.
Saturday, September 7, 1996
9 a.m. to 3 p.m.
Note: The fund raising fee.
Separate $25 cheque per skater
For more information contact
Pat Elliott at 543-2795

Weight Watchers®
1-800-267-9939
Call now to pre-register for a meeting in
INGLESIDE
at Lancer Community Centre
College Street
Tuesday, September 17, 1996
6:30 p.m.
10 weeks $109.00 + GST = $116.63
We accept VISA MasterCard or personal cheque
© 1996 Weight Watchers International, Inc. All rights reserved. Weight Watchers is a registered trademark of Weight Watchers International, Inc.

UPPER CANADA LITTLE LEAGUE
NOTICE OF ANNUAL GENERAL MEETING

DATE: Tuesday, September 10, 1996
PLACE: Iroquois Civic Centre
TIME: 7:00 p.m.

ORDER OF BUSINESS
1. Reports of Officers
2. Election of Executive Officers
3. Amendments to the Constitution or Bylaws
4. New Business

Volunteers are still needed for positions on the Executive.

FOR MORE INFORMATION PLEASE CALL STEPHEN LAW, 652-2421

Eastern Ontario Health Unit
Bureau de santé de l'Est de l'Ontario
tel: (613) 933-1375
1-800-267-7120

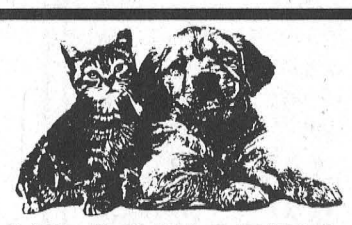

DOGS AND CATS MUST BE VACCINATED
RABIES VACCINATION CLINICS
SATURDAY, SEPTEMBER 7, 1996
1 P.M: — 4 P.M.

Dr. Laurie McGuffin Dr. Ollie Gellner	Dundas Veterinary Services	Fire Hall Industrial Drive	CHESTERVILLE
Dr. Etienne Palerme	Crysler Veterinary Clinic	5 Champagne Extension	CRYSLER
Dr. Kathy Rasmussen	Ingleside Veterinary Clinic	17 Maple Street (Fire Hall)	INGLESIDE
Dr. Noreen Hyatt-Gervais	Morrisburg Animal Hospital	Morrisburg Fire Hall, corner of St. Lawrence and Fifth Streets	MORRISBURG
Dr. Henry J. Ceelen Dr. Glen Smith Dr. Shannon Howe	Grenville-Dundas Veterinary Clinic	Main Street	SOUTH MOUNTAIN
Dr. Larry Gray	Winchester Veterinary Clinic	593 Main Street	WINCHESTER
Dr. Michele B. Dutnall Dr. May Lynn Lackie	Dundas Veterinary Services	Fire Hall St. Lawrence Street	WINCHESTER

COST: $11.00 PER DOG/CAT
Please have your dog restrained on a leash and your cat in a carrier or pillowcase

PALLIATIVE CARE COURSE

Dundas County Hospice is offering a 10 week training course for Hospice Volunteers:

Date: October 3 - December 5, 1996
TIME: 9:00 a.m. - 12:00 noon
LOCATION: Park Lane Seniors' Support Centre
Park Lane Villa, Williamsburg

The course will cover the following topics:
- Philosophy of Hospice Care
- Listening and Communication Skills
- Family Dynamics
- Attitudes Toward Death and Dying
- Spirituality of Death and Dying
- Pain Movement
- Grief, Mourning and Bereavement

Interested Volunteers should contact the Hospice Office at 535-2215; Fax: 535-1104

CLASSIFIED ADS

CHEV-OLDS
UPPER CANADA MOTOR SALES
MORRISBURG

THIS WEEK'S SPECIALS

96 Cavalier, 4 dr., cayenne, 4 cyl., auto., air, cassette, 8,000 kms
96 Sunfire, 4 dr., blue, auto, air, cruise, cassette, 15,300 kms
96 Monte Carlo Z34, maroon, 3.4V6, buckets, leather interior, fully equipped, only 2,300 kms
96 Grand AM SE, 2 dr., green, V6, auto., air, fully equipped, 17,000 kms
95 Delta LSS, lt. blue, fully equipped, leather interior, 40,300 kms SOLD
95 Cutlass SL, 4 dr., [2 to choose) gold, dark green, fully equipped, 32,000-34,000 kms
95 Cutlass SL, 4 dr., white, 3.4 V6, buckets, leather interior, sunroof, C.D. player, fully equipped, 31,500 kms
95 Cavalier, 4 dr. (2 to choose) white & blue, 4 cyl., auto., air, cassette, 27,000-28,000 kms
95 Grand AM, 4 dr., white, V6, auto., air, p.w., p.d.l., tilt & cruise, cassette, alum. wheels, 34,000 kms
95 Lumina LS, 4 dr., white, fully equipped, power seat, alum. wheels, 29,000 kms
95 Ciera S, 4 dr., blue, V6, auto., air, fully equipped, 31,000 kms
95 Geo Metro, (2 & 4 dr. - 3 to choose), 4 cyl., auto., radio, 14,000-29,000 kms
95 Delta Royale, grey, fully equipped, 38,000 kms
95 Grand Prix SE, 4 dr., dk. green, fully equipped, 29,000 kms
95 Geo Metro, 4 dr. maroon, auto. with air, 21,000 kms
95 Lumina (4 to choose), green, silver, lt. blue, V6, auto., air, power windows & locks, cassette, 30,000-33,000 kms
94 Corsica, 4 dr., white, V6, auto., tilt & cruise, air, cassette, power door locks, 71,500 kms SOLD
94 Cavalier, 2 dr., red, 4 cyl., 5 speed, cassette & rear spoiler, 43,000 kms
94 Grand AM, 2 dr., white, V6, auto., air, tilt, cruise, p.w., pdl., alum. wheels & wings, 37,000 kms
92 Olds 98 Elite, firemist blue, fully equipped, 121,000 kms
92 Delta LS, lt. maroon, fully equipped, tempmatic air, 95,000 kms
91 Ciera SL, dk. blue, fully equipped, power seat, 105,000 kms
90 Delta 88 Brougham, 4 dr. grey, fully equipped, 137,000 kms
90 Olds 98 Elite, dk. blue, fully equipped, 121,000 kms SOLD
89 Pontiac 6000, 4 dr., grey, V6, auto., air, pw., pdl., well equipped, 134,000 kms
87 Dodge Diplomat, RWD., lt. blue, V8, auto., air, tilt & cruise, wire wheel covers, vinyl roof, 87,000 kms

– TRUCKS –

96 GMC Yukon 4 dr. 4x4, green & silver, loaded, leather interior, 15,000 kms SOLD
95 Astro CL Ext., 8 pass., silver, 4.3 V6, power seat, rear dutch doors, alum. wheels, trailer pkg., fully equipped, 40,200 kms
95 APV LS, white, 7 pass., 3.8V6, auto., o/drive, power seat, power sliding door, Ex. Demo, fully equipped, 29,000 kms SOLD
95 Lumina Van, 7 pass., maroon, 3.8V6, auto., o/drive, air, pw., pdl., tilt & cruise, 30,500 kms
95 Ford Econoline Van, green, 4.9L, auto., o/drive, AM-FM radio, 16,000 kms
95 Sonoma LS, long box, red, V6 auto., cassette, bedliner, only 4,800 kms
94 Chev S10 SS Short Box, black, 200 hp, V6, auto., tilt, cruise, air, cassette, aluminum wheels, only 3,700 kms SOLD
94 GMC Cargo Van, white, V8, auto., ps., pb., radio, 49,000 kms
92 Chevy Silverado Ext. Cab S/Box, 4x4, 2 tone blue, 350 V8, buckets, fully equipped, 82,000 kms SOLD
91 Silverado Pickup, maroon & silver, 350 V8, fully equipped, 90,800 kms SOLD

THIS WEEK'S SUPER SPECIAL
1994 Delta 88
4 Dr., White, Fully Equipped
43,000 kms
$16,995.00

CLOSED SATURDAYS

CALL US TODAY
Barry McMillan Darryl McDonell
Kirk McMillan Doug Cassell
543-2925 543-3680
OR 933-8892

FOR SALE

ELECTROLUX SALES & SERVICE
4 free months interest. Central vacuum system as low as $649. Free bag delivery. Repair any vacuum. Mitch Cassell, phone/fax, 543-2140. See you at the flea market. 18tfc

---

APPLES
Paula Red, Lobo
Joyce, Atlas, Wealthy
CRABAPPLES
PEARS
Smyth's Apple Orchard
Dundela, 652-2477
County Road 18 between
Williamsburg & Dixon's Corners
36tfc

FOR SALE–2 semi-detaches. Purchasing is now, in some cases, less than renting because the interest rate is 6 1/2%, and you only need 5% down payment. Financial assistance available. 543-2314 or 543-4351. 33tfc

---

HEINZ WESTPHAL AUTHORIZED DEALER FOR ELECTROLUX
Sales, repairs (any make), service - vacuum cleaners, rug shampooers, central vacuum systems. Parts and supplies. Free estimates and delivery. 543-2762. 19tfc

---

FOR SALE–14 foot boat trailer, $175. Utility trailer, $200. 543-3996. 36p

---

FOR SALE–3, 9' x 12' carpets, $75 each. Drapes-insulated Damask: 2 pr. 36"x81", gold, $15 pair; 2 pr. 24"x60", green/silver, $10 pair. Old wooden ice box. 535-2469. 36p

---

AKCENT MOTOR SALES
USED CAR & TRUCK CENTRE
Special of the Week

1992 CHEV LUMINA EURO
One owner, loaded, $10,840
"WE'RE OUT TO EARN YOUR BUSINESS"
12032 Dawley Drive, Winchester, Ont. 774-0718

WEEKLY BINGO

BINGO
Monday night bingo every week at Riverside Heights. Doors open at 6:15. Bingo starts at 7:30. Everyone welcome, 18 and over. 13tfc

BINGO
Bingo, every Tuesday at Williamsburg Legion Br. 538 - Bouck's Hill. Doors open at 6 p.m. Bingo starts at 7:30 p.m..

BINGO
Sponsored by the Morrisburg & District Lions Club every Wednesday at 7:30 p.m. at the Morrisburg Civic Centre. 10 games at $20. 5 games at $25. 3 special games, $50. each. Special 50/50 games. Bonanza pays 60 per cent. Winner take all jackpot, $300. Consolation, $100. Jackpot starts at 50 numbers. Jackpot will be given away if 60 or more people participate; 70 people $400.00; 80 people $500.00. Everyone welcome.

BINGO
Sponsored by Morrisburg Legion Branch 48 Ladies Auxiliary every Thursday, 7:30 p.m. in the Legion Hall. Specials $50.00. Jackpot $300. If 60 present Jackpot goes. 1tfc

BINGO
Iroquois-Matilda Lions Club Special Bingo, Thursday, Sept. 5, 1996, Matilda Hall, Dixon's Corners. **Jackpot $1,000.** with over $3,000 estimated in prizes. Doors open 5:30 p.m. Games start at 7 p.m. Sorry, no admission under 18 years of age.

BINGO
Friday night at Morrisburg Civic Centre sponsored by Morrisburg Jr. B Lions. 7 games at $20. 8 games at $25. 3 special games, $50. each. Special 50/50 games. Bonanza pays 60 per cent. Winner take all jackpot, $300. Consolation, $100. Jackpot starts at 50 numbers. Jackpot will be given away if 60 or more people participate; 70 people $400.00; 80 people $500.00. Everyone welcome.

FOR SALE

FOR SALE–1987 Buick Century, $500 as is or $600 certified! 543-3555. 35-36p

---

FOR SALE–Hardwood flooring, exotic and domestic lumber, cabinet doors, stair parts, butcher blocks, custom millwork, woodcraft supplies. Source Wood Products, Cornwall, Ontario, 1-800-WOOD-988. 35-46c

---

FOR SALE–Twin size maple bed frames, bar fridge, small pool table, antique steel crib, small wooden crib and portable Singer sewing machine. Phone 543-2513 or 543-3428. 36p

---

FOR SALE–Dry fire wood: hard maple, red oak, beech and hickory. Delivery available. 535-2655. 36-39p

---

FOR SALE–Hockey equipment: Bauer Supreme 4000 skates with tuuk blades, size 5 1/2 D, $80; Bauer Flak air shin pads (adjustable between 12 1/2 and 14 inches), $40; Sherwood 14 1/2 inch black leather hockey gloves, $20; Blue CCM Supra hockey pants (child's large), $35. Phone 652-4568 after 4 p.m. 36-37c

---

FOR SALE–Always wanted your own business? Like dealing with the public and are good at it. Call Dick Gaiser at Foot Real Estate, 543-3398, for possible opportunity. 36c

---

FOR SALE–60" executive desk complete with right pedestal for typewriter. Electric Underwood typewriter. Can be seen anytime. Surplus to needs. All in good condition. 1-613-543-3460, days. 36c

---

FOR SALE–Ride on mower and sweeper, 16 h.p. Craftsman, $1,299; refrigerator, $75; microwave, $75; queen size bed with frame, $75; twin bed set, $75. 543-2099. 36p

FOUND

FOUND–In Morrisburg, a cap, owner please call 543-2227 and correctly identify. 36p

LEASING

VEHICLE FOR SALE, new or used and NO established credit? On a pension, limited income, bankrupt or starting a new business? Yes, we can help. No banks or finance companies. Established over 12 years ago. We are the professionals. Car-o-line Auto's, 613-448-2488. 3tfc

COMING EVENTS

ART CLASSES
To be held Sept. 25 to Dec. 11, Wed. nights, Morrisburg Art 202 411, subsidized by St. Lawrence College. Call Seaway Gallery for information, 543-3930. 35-36c

---

MORRISBURG MIXED DART LEAGUE
Registration at Legion Branch 48 or call Lee Beaupre 543-3218 by Sept. 26. Non-Legion members and new members are welcome. 35-37c

SAVE $50 PER COUPLE
ON PACKAGE HOLIDAYS
OVER $700 PER PERSON
Eligible packages include Sunquest, Signature, Alba, Canadian Holidays, Holland America, Princess Cruises, Carnival Cruises, Fun Sun and California Holidays
Must be booked by Oct. 31 /96
THOM TRAVEL
543-2133
Reg. #1258982

R.C.L. MORRISBURG BRANCH 48
COMING EVENTS IN THE PUB
STEAK BAR-B-Q
Friday, September 27th
$10.00 Per Person
Music by DAYTON & ERIC
Everyone Welcome!
•
FRI. & SAT. LUNCH SPECIAL
2 BBQ HOT DOGS or
1 BBQ Hamburger &
1 Draft Beer for $4.00
Noon to 2 P.M.
•
Sunday's $2.00 Meat Draw
3/4" T-Bone Steaks

COMING EVENTS

SUNDAY BRUNCH
At the Country Kitchen Restaurant, 9:30 a.m. to 2 p.m., corner of Hwy. 31 and 43, Winchester. Adults $6.95, children $2.95. 774-2417. 8tfc

---

ALCOHOLICS ANONYMOUS
If you want to drink that's your business. If you want to stop, that's ours. Call AA, 543-3484, 652-1051 or 448-3326. For families of Alcoholics (ALANON) 543-3484 or 774-3337. Meeting every Thursday, 8:30 p.m., Lakeshore United Church. 1tfc

---

FARMERS' MARKET
8 a.m. to 12 noon, parking lot at Upper Canada Playhouse until Sept. 28. For more info 537-8537. 26-39c

---

OPEN WEDDING RECEPTION
In honor of Donna Gallinger and John Romhild Sat., Sept. 14, Winchester Lions Hall, 9 p.m.–1 a.m. Everyone welcome. 36-37p

---

DUNDAS INTERAGENCY LUNCHEON
Thurs., Sept. 19, 11:30–1:30, park Lane Villa, Williamsburg. Call Nancy 774-6109 for reservation. Cost $10. Guest speaker: Dianne Gauthier, Single Point Access. 36p

---

SUFFERING FROM FATIGUE?
Meeting at Cornwall Royal Canadian Legion, 2nd Ave., Main Floor, wheel chair accessible, Sept. 9, 1 p.m. Speaker from Ottawa. Admission $1. Everybody welcome. Info: 543-2590. 36p

---

FUN TIME
Come have a good time learning to modern square dance at Morrisburg Public School gym every Monday evening starting Sept. 9, at 7:30. Caller: Harold Moore, 543-2341. 36-37p

---

MEN'S BLOOPERBALL TOURNAMENT
Sept. 13, 14 and 15, Riverside Ball Park. $1,500 prize money (based on 12 teams). Info, call 543-3868, Mike. 35-36p

---

YOUTH BOWLING REGISTRATION
Ingleside Lanes is holding YBC registration Saturday and Sunday, Sept. 7 and 8, 1-5 p.m. Register for one of three shifts on Saturdays (between 9-4) or for the new Thurs. afternoon (approx. 5:45 p.m.) shift. Automatic scoring, certified coaches. Season to start Sept. 12 (tentatively). Call 537-2911 for more information. 35-36c

---

IN SHAPE AEROBICS
Beginning Sept. 9, M.–W. (7:30–8:30) and Sat. (9–10). Try the 1st week for free. Room 6 at the old high school. Contact Heather Black. For more information at 543-2958. 35-36p

---

MULTI-FAMILY CRAFT & YARD SALE
19 Ellis Drive, Iroquois, Sat., Sept. 7, 9 a.m.–3 p.m. Antique buffet, dressers, stove, crafts and supplies, toys, bikes and parts, plus many items too numerous to mention. Something for everyone. 36p

---

GARAGE SALE
Sept. 6 and 7, 57 Kyle Drive, Morrisburg. Household items, set of antique brass table lamps and floor lamps, solid oak tea table, clothing, sheets, blankets and much more. 36p

---

RIVERSIDE MIXED DART LEAGUE REGISTRATION
League play will start 7:30 p.m. Sept. 25, at the Riverside Heights Recreation Hall. To register call: David Wells, 543-3205, Guy Hart 543-3313, no later than Sept. 18. 36-37p

---

PLAN YOUR FALL TRAVEL WITH DUNDAS TOURS
Sept. 19–21: International Plowing Match at Selkirk, Ontario. Two days' admission, 2 breakfasts. $179.
Sept. 27–30: Scott's Oquaga Lake Resort. Great entertainment and all meals at resort included, $419.
Oct. 7–10: Fall Foliage Tour–Aston Resort, Muskoka. Side trips, nightly entertainment, all meals at resort, $399.
Oct. 17–20: Penn Dutch Tour. Amish country tour, Farmers' Market. 8 meals and more, $419.
Nov. 12–14: Royal Winter Fair, Toronto. 2 days' admission including evening horse show. $189.
Nov. 22–30: Branson, 5 shows (at least 2 with Christmas theme), 8 meals, cruise (weather permitting) and more, $829.
Prices are per person Canadian with accommodation and transportation included, also applicable taxes. Book early. Call or visit our office (613-652-2005) on Carman Road, Iroquois. 35-36c

COMING EVENTS

YARD SALE
Sat., Sept. 7, 9 a.m.–1, 53 Augusta St., Morrisburg. Miscellaneous items. 36p

---

TAE KWON DO CLASSES
Learn the Korean Martial Art of Tae Kwon Do. Earn a black belt, as you develop self-confidence, control, discipline, defense and more. Great form of physical fitness and body toning. Get into condition; increase your energy level. Classes: Tuesdays and Thusdays, old high school, 3rd floor, across from Morrisburg Arena. Children's class: 6–7; adults: 8–9. Register before any class. Information: 543-2700. 35-52c

---

INFORMATION EVENING
Sept. 11, St. Joseph's Villa, 7:30 p.m., "Your Diabetes Health Care Team". Specialists have been invited to sit on a panel to describe their role and to answer questions. Specialists include: Chiropodist, Nutritionist, Ophthalmologist, Diabetes Educator Nurse, Pharmacist, Endocrinologist. All are welcome. Coffee served. 36c

---

OPEN HOUSE
Tibben Farms Inc. invites you to their open house of their new dairy facilities Sat., Sept. 14, 10 a.m.–3 p.m., Henderson Road, Brinston. 36-37c

---

WEIGHT TRAINING FACILITY
Now open. Offering: Weight training, Monday to Friday, 5 p.m.–9 p.m. - develop your own program, increase your energy level, weight reduction, muscle toning, body building. Treadmill, bicycle and rowing machines. Old high school, 3rd floor, Morrisburg, across from Morrisburg arena. 543-2700. 35-52c

---

SWIM LESSONS
KinderSwim-Parent & Child, StarFish-Preschoolers, Red Cross Colors-Yellow to White, Women's AquaFitness and private instruction now registering for fall classes at SanMar Pool, rural Williamsburg, 543-3350 evenings and weekends. 35-36p

CARD OF THANKS

NOTMAN–We wish to thank our sons, their wives, our grandchildren and cousin, Audrey, for the lovely day we shared together, the barbecue and the beautiful gifts we received on our 50th wedding anniversary. Our family is small in numbers but large in love. We would also like to thank our friends and neighbours for their gifts, flowers, beautiful cards and telephone calls and, in particular, all those who wrote letters and sent pictures for our anniversary album, reminding us of all the good times we have shared together over the many years which are now once again alive in our memories. Thank you all again! We will remember and cherish this day always.
–Jack and Jean 36p

HELP WANTED

HELP WANTED–Apple pickers. Robertson's Apple Farm. Apply in person between 9 a.m. and 5 p.m. 652-4609. 36c

---

HELP WANTED–The Williamsburg Volunteer Fire Dept. is now accepting applications for fire fighters. Applications can be picked up at the clerk's office. 35-36c

WANTED

SCRAP CARS WANTED
Phone 1-613-534-2096 days 9-5, 1-613-534-2626 evenings. Will pick up. 45tfc

---

WANTED TO BUY–Books in good condition, both hard cover and soft cover. After 7 p.m., 448-3787. 38tfc

---

WANTED
EVERY WEDNESDAY
HEALTHY HOLSTEIN BULL CALVES
FROM 95-110 LBS.
Calf Station open 12 Noon – 4 p.m.
Location
DELFT BLUE VEAL FARM
LIGHTNING STREET, WILLIAMSBURG
between 12 Noon – 4 p.m.
For information call Walt at
543-2796 after 8 p.m.

FOR RENT

FOR RENT–2 bedroom apt. Casselman Road, Morrisburg. Quiet, dead-end street. Hardwood floors, nicely decorated, gas heat, $485 per month plus utilities, available Oct. 1st. 535-2263. 36-37c

FOR RENT

FOR RENT–New 3 bedroom house, Iroquois, close to all amenities, gas heat, $650. Call 652-2319 evenings, 652-4802 days. 10tfc

---

FOR RENT–2 bedroom semi-detached bungalow, Morrisburg, available Nov. 1., $575, utilities extra, references. Call May, 543-3145. 34tfc

---

FOR RENT–At Riverside Apts., 2 bedroom apt., ideal for seniors. 543-4235. 35tfc

---

FOR RENT–2 bedroom mobile home, large, washer, dryer, fridge, stove, quiet lot in Gallingertown. $560 month plus utilities. 537-2837. 35-36p

---

FOR RENT–2 bedroom upstairs apt. in farm house, Williamsburg. Completely renovated. $425 per month plus utilities. Available immediately. 613-535-2759 or 613-237-1431. 35tfc

---

FOR RENT–3 bedroom apt., Morrisburg. $421 month plus utilities. Available Sept. 1st. Apply to Box 620, Iroquois, Ontario K0E 1K0. 35-36c

---

FOR RENT–1 bedroom bungalow on 1/2 acre lot, $400 per month plus utilities, 5 minutes from Morrisburg on paved road. Available Nov. 1. 652-2552. 36p

---

FOR RENT–3 bedroom country home, quiet, references, available now. 535-2183. 36p

---

FOR RENT–2 bedroom apt., in Morrisburg, 1st floor, freshly painted, available Oct. 1. $455 plus utilities. 445-2982. 36tfc

---

ROOM FOR RENT–$250 month or $65 week. Utilities included. On quiet, residential street in Iroquois. Kitchen privileges, cable T.V. Available immediately. 652-1594. 36p

---

FOR RENT–New duplex, 2 bedroom on Louden Crescent, Morrisburg. Available Oct. 1st. First and last month's rent. References. 543-2897. 36p

---

ROOM FOR RENT–Efficiency units. furnished rooms with bathroom, $75 weekly or $325 per month. Fridge and microwave, television, parking, all utilities paid. Please telephone 543-4057, ask for Randy. 35-36p

---

FOR RENT–Morrisburg, large 2 bedroom apt., second floor, Lakeshore Drive location. Stove, fridge, washer, dryer included. $386 plus hydro. First and last required. 543-3717. 35-36p

---

FOR RENT–Furnished kitchenette room, $450 includes everything, require 1st month only. 543-2932. 31tfc

---

FOR RENT–600 sq. ft. commercial space beside Beckers, Morrisburg, $475 month includes utilities. Available immediately. For information phone 925-4270. 1tfc

---

FOR RENT–3 bedroom townhouse, #80 Carraway Crescent, Morrisburg. Back and front yard. Nice unit. $536 month plus utilities. 1st and last required. Available Aug. 1. 657-3652. 28tfc

---

FOR RENT–3 bedroom upstairs apt. in Williamsburg, $575 includes utilities. Call 543-3604. 36tfc

---

FOR RENT–2 bedroom apt. available now in new, quiet building. 1 block to shopping, security entrance, air conditioned, gas heat, laundry, parking. No pets. Reasonable rent, references, first and last. Phone Elaine 535-2759 days, 543-3428 after 5. 36tfc

---

FOR RENT–3 bedroom mobile home, Hill's Mobile Village. A/C, fridge, stove. Available Oct. 1 or Nov. 1. $500 per month plus utilities. 543-2099. 36p

---

FOR RENT–Apts. $500 and up. Heat, hydro, fridge and stove included. Laundry facilities, plug-in parking, secure building. Before 11, 535-2208, after 535-2881. 36-39c

---

FOR RENT–Iroquois, 3 bedroom townhouse, available Oct. 1, references required. $595 plus utilities, leave message, 543-2254. 36-37p

---

FOR RENT–Cozy 2 bedroom house on quiet, paved road close to town, includes fridge, stove, freezer, water softener, $590 per month, plus utilities, ideal for small family. 652-1963, leave message, we will return calls. 36p

---

FOR RENT–Party tent, 20' x 30', yellow and white. Rent for garden parties, family parties, anniversaries, etc. $150 per day or $250 for the weekend. Also 45 gal. barbecue drums for rent. Morrisburg and District Lions Club, call Doug at 543-3991. EWtfc

CLASSIFIED ADS

SERVICES

REPLACE YOUR TIRED & WORN OUT WINDOWS
Now to be snug all winter long with Canadian Thermo Windows that have a 40 year warranty. Call us now, Testerink Construction, 543-3655. 30tfc

CONSTRUCTION
For roofing, drywall, siding, renovations and additions call Testerink Construction at 543-3655. 30tfc

HANDYMAN SERVICE
Will do all yard work, lawn mowing, flower beds, deck staining, painting and any other job. Call Wayne at 543-2089 (or leave message). 35-36p

CATERING SERVICE
Royal Canadian Legion Br. 48 Ladies Auxiliary is available for all catering needs – Weddings, Parties, Anniversaries, etc. Will also cater late night functions. Please call the Branch at 543-3091 for bookings.

ARE YOU INTERESTED IN:
√ Weight Management
√ Energy Optimization
√ Antioxidant Protection
√ Lifestyle Nutrition
√ Total Wellness Counselling
√ Health & Fitness Assessment
Healthy Weigh
SHARON DILLABOUGH, R.N.
543-3234

CERAMIC CLASSES
with MARY McNABB
GREEN WEAR AND CUSTOM FIRING
543-2228

TOWNSHIP OF OSNABRUCK
LANCER BASKETBALL LEAGUE
Registration: Sept. 9-10-11-12
Time: 6:00 to 9:00 p.m.
Age Groups: Grade 5 and under
Grade 6 to 9
Grade 10 to adult
Coaches and players needed
Contacts: Bob Thompson 537-8112
Dale Swerdfeger



OPEN HOUSE
In honour of Shirley and Jack Mackler on the occasion of their 40th Wedding Anniversary on Sunday, September 15/96 at the Nelson-Laprade Centre (Drop-In Centre), from 1:00 to 4:00 p.m. Best wishes only – Mom's cupboards are full!

Conseil scolaire public de
STORMONT, DUNDAS & GLENGARRY
Public School Board

GENERAL VANIER SECONDARY SCHOOL
REQUIRES IMMEDIATELY
(for 1 period each semester)
A NATIVE GUIDANCE AND CAREER COUNSELLOR

Qualifications:
– Ontario Secondary Teacher's Certificate Qualifications or equivalent;
– Preferably a native of Indian ancestry and preferably Mohawk

Duties:
– Counselling
– Help with career opportunities
– Organizing special activities for Mohawk students
– Acting as a liaison person with the Akwesasne Mohawk Board of Education

Applications from qualified candidates will be received until 4:00 p.m., **Friday, September 13, 1996** by:

Mr. Doug Anderson
Principal
General Vanier Secondary School
1500 Cumberland Street
Cornwall, Ontario
K6J 4K9

"EMPLOYEUR ASSURANT L'ÉGALITÉ D'ACCÈS À L'EMPLOI"
"AN EQUAL OPPORTUNITY EMPLOYER"

SEEKING EXCELLENCE THROUGH EDUCATION — L'EDUCATION, LAVOIE DE L'EXCELLANCE

Le président du Conseil,	Le président de la SLF,	Le directeur de l'éducation
Art Buckland	**Micheline Ouellette**	**James W. Dilamarter**
Chairman of the Board	Chairman of FLS	Director of Education

Obituary

Eduard Hettinga

A resident of Morrisburg for the past 18 years, Eduard Poulines Hettinga died at the Winchester Hospital on August 25, 1996, after a brief illness. The retired mixed farmer had previously lived at Mountain, and was 72 years of age.

Born March 3, 1924, in Oldeouwer, Holland, he was the son of the late Nicholas Klass Hettinga and the former Petronella Witteveen.

Mr. Hettinga will be sadly missed by his companion of 48 years, John deBoer, of Morrisburg, as well as three sisters: Helena Anna Louise Kingma of Crysler, Elizabeth Catherina Zynstra of Holland and Catherina Boudina Hettinga of Holland, and brother Menardus Jochem Hettinga of Ottawa.

He will also be missed by several nieces and nephews.

Mr. Hettinga was predeceased by brothers Nicolas and Paul Hettinga.

Arrangements were entrusted to the Fairbairn Funeral Home, Limited, Morrisburg.

A mass of Christian burial was held in St. Mary's Catholic Church, Morrisburg, on Tuesday, August 27th, at 11 a.m. with Father Tim Shea officiating. Interment followed at the St. Mary's Catholic Cemetery, Morrisburg.

MDMHA news

MORRISBURG—The Morrisburg and District Minor Hockey Association president, Barry Elliott, attended a meeting of the Upper Canada Minor Hockey Association recently.

Elliott says that a big change in a way games are played this season will come into effect.

"The issue about the interlocking divisions has changed this year," said Elliott. "The East won't play the West until a winner from each division has been decided. Then they will play a championship game."

This aspect will have a lot of parents, and their kids, breathing a little easier, as the time spent travelling from Morrisburg to places like Kingston, Napanee and Frontenac, will be non existent this year—that is until the final championship series.

"It was voted on unanimously," he said.

Elliott also mentioned that registration is progressing positively, and that he has had no complaints regarding the mandatory fund raising fee tacked on to registration fees this year.

Initiation is going strong, as are the rest of the divisions. The season is to start tentatively, the first week of October.

MORRISBURG TOWN LEAGUE HOCKEY REGISTRATION at Impact Sports Morrisburg Plaza until Thursday night, Sept. 22nd Fee: $155.00

TRI COUNTY WINDOWS Est. 1987
PETER J. FILION
1-800-898-0825
Hwy. 43 East, RR4, WINCHESTER, ONT., K0C 2K0
We supply and install: Windows, Steel Entrance Doors, Patio Doors, Storm Doors
We also do Sealed Unit Replacements

gloria **FOOT** REAL ESTATE BROKER

OPEN HOUSE SUNDAY, SEPT. 8, 1996, 2 - 4 P.M.
7 BECKSTEAD ROAD, MORRISBURG

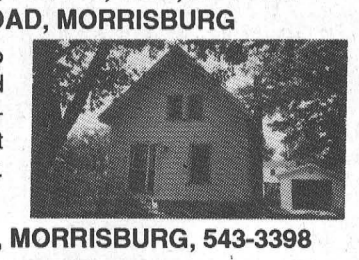

DICK GAISER will be on hand to show you through this updated and well maintained three bedroom home. Nice yard on quiet street. Gas heat and hot water. NEW LOW PRICE $77,500.

EAST END PROMENADE, MORRISBURG, 543-3398
Sales Representatives
Gloria Foot 543-3364 Art Carkner 543-3300
Dick Gaiser 543-3589

Écoles catholiques de
Stormont, Dundas & Glengarry
Catholic Schools

835, rue Campbell
C.P. 130
Cornwall, Ontario
Tel: (613) 933-1720

835 Campbell Street
P.O. Box 130
K6H 5S8
Fax: (613) 933-7586

NOTICE TO SEPARATE SCHOOL SUPPORTERS REGARDING ADULTS

The Government of Ontario recently announced cutbacks in grants available to school boards for the provision of education to students 21 years of age and over. Consequently the **English-language section** of the Roman Catholic Separate School Board is unable to continue its past practice of reimbursing the Public School Board for expenses that have been accrued by that school board for costs in excess of grants received for **Catholic school supporters 21 years of age and over** enrolled in Public School Secondary programmes provided through the T.R. Leger Alternative School. **This does not affect students under 21 years of age attending Public School Board Secondary Schools.**

The Board of Trustees regrets this action but would remind its supporters that adult education programming is provided through the Lifelong Learning Centre at St. Joseph's Secondary School. All interested adults are invited to contact Murray Marcino at the Lifelong Learning Centre by calling (613) 930-9928

Peter Van Moorsel	Charles Adams	Roger Davidson
Chairperson of the ELS	Chairperson of the Board	Director of Education

Problem Mortgage?
Call ART!
GLORIA **FOOT REAL ESTATE**
MORRISBURG, ONTARIO

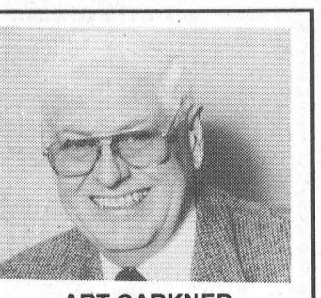

ART CARKNER
Bus: (613) 543-3398
Res: (613) 543-3300

JOHN A. **ALLISON** REAL ESTATE BROKER
Morrisburg Village Plaza
543-3717

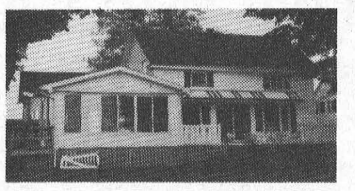

EXCELLENT OLDER HOME, totally renovated, spacious and well decorated throughout. Direct access to the St. Lawrence; choice deep waterfront with stone wall offers excellent swimming and boating. This lovely home boasts many appealing features. Central Morrisburg location. $289,000. (5672)



WELL DESIGNED, SPACIOUS THREE BEDROOM semi-detached unit, Carman Court, Iroquois. Tastefully decorated throughout. Fully finished basement. Excellent for starters or retirees. $86,900. (5674)

HILL'S MOBILE HOME PARK – Beautifully maintained two bedroom unit, with central air, gas heat, and more! 12 x 60 unit. Asking $37,900. (5656)

CONVENIENT OTTAWA ST. LOCATION! No more driving the kids to all their favourite activities. Older family home, 3 bedrooms, over 1800 sq. ft of living area. Large rear yard. Great buy at $59,500. (5643)

BUILDING PLANS IN YOUR FUTURE? Let us help you find the perfect lot, town or country, for your dream home! Good selection – various prices.

Sales Representatives:
John A. Allison 652-1551
Dale Beckstead . 652-4396 Carol Richer 543-3556

THOM REALTY LIMITED REALTOR
Morrisburg Village Plaza 543-3598



LAKESHORE DRIVE Enjoy some of the St. Lawrence River from this three bedroom brick bungalow, main floor laundry area, 3 pc. master bedroom ensuite, oil heating and low maintenance. ASKING $149,000.00. MLS



ATTENTION GOLFERS! The perfect home for you close to golf course and park. Three bedrooms, kitchen with laundry area, dining room and living room on upper level. Fourth bedroom, bath and office/den on lower level. ASKING $149,900.00. MLS



LOUDEN TERRACE - REDUCED! – Three year old two bedroom raised bungalow, separate dining room, living room with semi-cathedral ceiling and partially finished third bedroom, office/den and family room in basement. ASKING $104,900.00. MLS



CHURCH ROAD – Just minutes to Morrisburg. Four bedrooms, separate dining room, family room and main floor laundry, covered porch and decks for outdoor enjoyment all year round. ASKING $134,900.00 MLS

Karen W. Gorrell – Broker/Owner – **Res: 543-3195**
Margaret Booth – Associate Broker – **Res: 989-3188**
John H. Miller – Sales Representative – **Res: 543-3195**
Charles (Chuck) Barkley – Sales Representative – **Res: 448-3660**

JACQUES E. **ASSELIN** REAL ESTATE BROKER



"NEW LISTING" - #11789 DUNDELA RD., R.R. #1 IROQUOIS – Good rural location for this Older home featuring recent Upgrades to Wiring, Soffit & Fascia. Includes a Large Kitchen, Main Floor Laundry, Living Room, 3 bedrooms and 1 1/2 Bathrooms. Set on 2 Acres $79,000. Set on 10 Acres $89,000. or Set on 40 Acres $110,000.

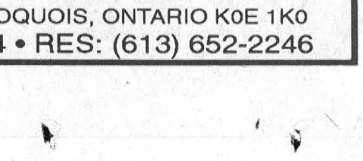

"NEW LISTING" - #11839 NORGAARD RD. - R.R. #1 BRINSTON – Quiet Country location sets off this large home. Features Country Kitchen, Dining Room with Hardwood, Living Room, 5 Bedrooms, 4 pc. Bathroom and Main Floor Laundry. Recent Oil Furnace. $89,000.

"NEW LISTING" INVESTMENT POTENTIAL! Take a look at this three Unit Apartment house on Church Street in Iroquois. Features two units with 2 bedrooms and one unit has 1 bedroom. All have Kitchen, Living Room and Bathroom. Recent Shingles. Good Monthly Income! $89,000.

EXECUTIVE QUALITY WITH THIS LARGE BRICK TWO STOREY SET ON 4.12 ACRES WITH RIVER VIEW! This MUST SEE home comes with an attractive Kitchen with Built-in Appliances, 4 Bedrooms, Main Floor Laundry, Central Air, Rec Room, Living & Dining Room, Separate Work Shop and MUCH MORE! $205,000.

BRIGHT BUNGALOW JUST WEST OF IROQUOIS ON HIGHAWY #2. Come see this Lovely home featuring Hardwood Floors, an Eat-in Kitchen, Living Room, 3 Bedrooms, 4 pc. Bathroom and detached Garage. Recent Upgrades! $97,000.

DAVIS DRIVE - IROQUOIS - ACROSS FROM SCHOOLS AND SHOPPING! This 1 1/2 Storey is in Good Condition and offers an Eat-in Kitchen, Living & Dining Rooms, 4 pc. Bathroom and 3 bedrooms. Back Room could also be a Family Room! Recent Upgrades. $84,900.

EXPERIENCE AND COMMITMENT WORKING FOR YOU!

MLS MULTIPLE LISTING SERVICE
JACQUES E. ASSELIN BROKER
P.O. BOX 370, IROQUOIS, ONTARIO K0E 1K0
(613) 652-1784 • RES: (613) 652-2246

WHEELER'S mr. grocer

MORRISBURG VILLAGE PLAZA

TELEPHONE 543-2802

QUALITY - VALUE AND UNIQUENESS IN THE MARKET PLACE

MAJOR MANUFACTURERS' PRESIDENT'S SALE

THIS WEEK'S SPECIALS



BACK TO SCHOOL WITH MAPLE LEAF - ENTER & YOU COULD WIN A COMPUTER See details in-store. Contest ends Sept. 14, 1996

MAPLE LEAF WIENERS original, Bar.B.Q or Lean 'n Lite 450 g pkg. 1.79

BOLOGNA LEAN 'N LITE Maple Leaf regular or all beef NEW! 125 g pkg. 1.69

GOLDEN FRY SAUSAGES MAPLE LEAF frozen 500 g pkg. 2.99

PEPPERONI CHUBS or DELI STICKS Maple Leaf 250 g pkg. 2.99



MAPLE LEAF BOLOGNA regular, thick, garlic or Lean 'n Lite 500 g pkg. 1.99

SHOPSY'S ALL BEEF FRANKS or MAPLE LEAF all beef wieners 450 g pkg. 2.49

MAPLE LEAF SMOKED HAMS Country Kitchen halves 11.00/kg lb. 4.99

BACON PRESIDENT'S CHOICE™ sliced side naturally smoked 500 g pkg. 2.99

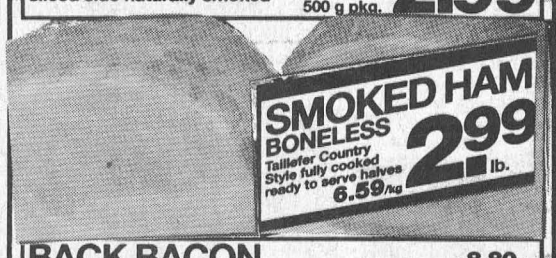

SMOKED HAM BONELESS Taillefer Country Style fully cooked ready to serve halves 6.59/kg lb. 2.99

BACK BACON CANADIAN sweet pickled rolled in cornmeal whole 8.80/kg lb. 3.99

VERMONT HAM DOUBLE SMOKED President's Choice™ boneless whole or halves 8.80/kg lb. 3.99

OSCAR MAYER LUNCH MEAT Classic, beef or Italian variety pack 250 g pkg. 2.79

fresh choices

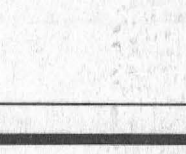

Michael McCain *President*
Maple Leaf is committed to provide fresh high quality products at affordable prices.



COOKED HAM MAPLE LEAF Lean 'n Lite or honey NEW! 125 g pkg. 1.99



LUNCHABLES OSCAR MAYER meat, cheese and crackers selected varieties 113 g pkg. 1.99



LUNCH MEAT BUDDIG thin sliced selected varieties 71 g pkg. .89



EZEE SUB LUNCH MEAT gourmet, hero combo or turkey Burns 250/375 g pkg. 3.99

OSCAR MAYER LUNCHABLES meat, cheese, drink and dessert selected varieties 98/147/165 g pkg. 2.99

BURRITOS RESER'S frozen selected varieties 142 g pkg. .89



T-BONE STEAKS cut from Canada A, AA, AAA grades beef 13.21/kg lb. 5.99

EXTRA LEAN GROUND BEEF 6.59/kg lb. 2.99

STRIPLOIN STEAKS NEW YORK boneless cut from Canada A, AA, AAA grades beef 15.41/kg lb. 6.99



ITALIAN SAUSAGE CLUB PACK™ fresh hot or mild Butcher's Choice™ 4.39/kg lb. 1.99

PORK RIBS SIDE PORTION fresh sliced 5.93/kg lb. 2.69

BACK RIBS PORK frozen Danish President's Choice™ 8.80/kg lb. 3.99



FRESH TURKEYS GRADE A 3-5 kg avg. 3.51/kg 1.59 lb.

TURKEY BREAST TRAY PACK fresh 6.59/kg lb. 2.99

TURKEY BREAST BONELESS fresh 11.00/kg lb. 4.99



KRAFT CHEDDAR CHEESE or CRACKER BARREL mild, medium, mozzarella skim or light additional quantities 4.79 with coupon 1 lb. pkg. 3.99

OLD CHEDDAR CHEESE KRAFT 5.79 1 lb. pkg. 4.99



HEINZ TOMATO JUICE 48 oz. tin .99



MAYONNAISE KRAFT real regular or light with coupon 750 mL jar 2.99 additional quantities 3.74



JAM KRAFT pure red raspberry or strawberry with coupon 500 mL jar 2.99 additional quantities 3.99

FRESH & CRISPY



Don Heath *Produce Director*
From the gardens around the world, fresh fruits and vegetables are delivered to our stores every day. Shop for freshness and quality.

BROCCOLI fresh product of Ontario each .99



ORANGES SEEDLESS product of South Africa 4 lb. bag 3.99



KIWI FRUIT fresh product of New Zealand 3/.89

GREEN BEANS fresh product of Ontario 2.84/kg lb. 1.29

WATERMELON fresh cut product of U.S.A. 1.08/kg lb. .49

APPLES GRANNY SMITH product of South Africa fancy grade 2.84/kg lb. 1.29

PEACHES juicy product of Ontario Canada no. 1 2.18/kg lb. .99

STRAWBERRIES fresh product of U.S.A. no. 1 grade pint 1.79

SWEET PLUMS RED or BLACK product of U.S.A. no. 1 grade 2.84/kg lb. 1.29

SEEDLESS GRAPES GREEN or RED California grown product of U.S.A. no. 1 grade 3.95/kg lb. 1.79

MINI CARROTS fresh product of Ontario Canada no. 1 2.62/kg lb. 1.19

TOMATOES FIELD fresh product of Ontario Canada no. 1 3 L basket 3.99

CELERY STALKS fresh product of Ontario Canada no. 1 bunch .89

CORN YELLOW sweet product of Ontario no. 1 grade 8/1.99

MUSHROOMS WHITE fresh product of Ontario 8 oz. pkg. 1.79



BACK TO SCHOOL WITH MAPLE LEAF - ENTER & YOU COULD WIN A COMPUTER See details in-store. Contest ends Sept. 14, 1996

SMOKED HAM COUNTRY KITCHEN Maple Leaf deli sliced or shaved 1.10/100 g lb. 4.99

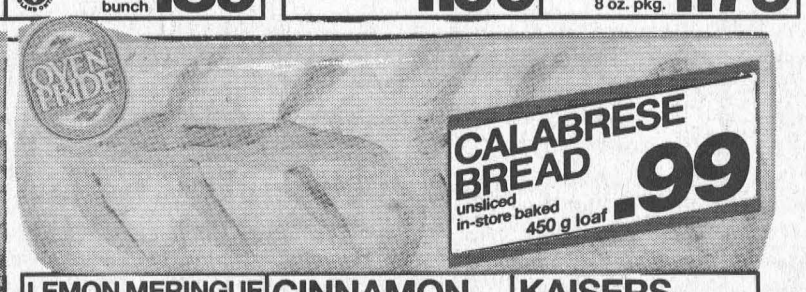

CALABRESE BREAD unsliced in-store baked 450 g loaf .99

BOLOGNA MAPLE LEAF smoked, waxed or beef .44/100 g lb. 1.99

MAPLE LEAF SALAMI or PEPPERONI assorted varieties deli sliced .66/100 g lb. 2.99

CORNED BEEF or PASTRAMI Shopsy's deli sliced or shaved 1.10/100 g lb. 4.99

LEMON MERINGUE PIE 8 inch 2.99

CINNAMON KNOTS in-store baked 6/1.99

KAISERS SOFT bulk in-store baked 6/1.39

SWISS CHEESE MAPLE LEAF regular or Wise Choice pre-packaged .44/100 g lb. 5.99

TURKEY POLISH COIL Clearview deli cut .77/100 g lb. 3.49

POTATO SALAD MACARONI or COLESLAW Ziggys fresh selected varieties deli served 3 lb. cont. 3.99

BREAD 100% WHOLE WHEAT in-store baked 675 g loaf 1.19

GOURMET BUNS HOT DOG or HAMBURGER red hot chilli pepper or savory sundried tomato with cheese in-store baked pkg. of 8 1.49

NEW! SWEET GEORGIA™ PIE TRIPLE CHOCOLATE PEANUT BUTTER President's Choice™ frozen 965 g pkg. 8.99



BEANS or PASTA HEINZ selected varieties 14 oz. tin .59



DILL PICKLES HEINZ kosher, Polskie Ogorki or no garlic 1 L jar 1.99

THURSDAYS ARE DELIVERY DAYS AT WHEELER'S MR. GROCER

FREE DELIVERY ON ALL ORDERS OVER $30.00
OPEN MONDAY - FRIDAY 8:00 A.M. – 9:00 P.M.
SATURDAY 8:00 A.M. – 6:00 P.M.
SUNDAY 9:00 A.M. – 5:00 P.M.