THE WINCHESTER PRESS

VOL XL — WINCHESTER, THURSDAY, OCTOBER 7, 1926 — NO 23

We find that attentive service and work well done in
GRINDING & ROLLING
of Grain, has produced
SATISFIED CUSTOMERS
We are still prepared to continue to do so and
SOLICIT YOUR TRADE
for the coming season
FENNELL & WALLACE, Winchester, Ont.

GET IT AT CASSELMAN'S



Our shop comes to the Fore with New Fall Hats Coats and Dresses.

Dresses for Afternoon, Business and Street Wear. All sizes and and colors $5.00 to $40.00

Coats in Needle Point, Velour, Tweed, etc., new Bloused Back, or side effects, all fur trimmed, Misses' Coats Embroidered and Fur Trimmed, Sizes 15 years to 20

Ladies', Misses and Children's Fall Weight, Wool and Silk & Wool Hose, Colors—Sand, Almond, Peach, Gray & Camel.

Ladies and Misses Knitted Bloomers, Silk & Wool and Combination of Wool and Cotton, Fall Weight, Vests to Match.

Ladies' Hand Bags, all colors, nicely lined, mirror and Coin Purse $1.98 to $10.00

Mrs. C. Lee Casselman

Main Street - - Winchester

Atwater Kent Radio

We are sole agents for Atwater Kent Radio in this territory, and ask you not to buy until we give you a demonstration. We have in stock five, six and seven tube Radios in this make. We welcome you at our garage any evening to hear an Atwater Kent. Buy the Best Radio and receive our service.

Melvin's Garage.

The Needlecraft Store

Now is the time to get your stamped goods to make up for Christmas gifts. We carry a full line of the latest also some choice made-up models.

It would pay you to call and see our new line of Fall hose in the latest shades such as Hoggar, suede, tea-rose, cameo, aluminum in all wool and silk and wool.

I. F. GARDNER.

Farm For Sale on River Front

East half of seven and part of west half of seven, Concession one Matilda, about one hundred and fifty acres, fine stone house and good barn buildings, thirty (30) acres solid A1 bush, never cut over, fine elm and basswood. This is one of the best farms in Dundas, situated on the Provincial Highway midway between Morrisburg and Iroquois, School House on the farm, Cheese Factory on adjoining lot Easy terms. Apply to Mrs. Charles Robertson, on premises, or Irwin Hilliard, K. C., Morrisburg.

PEONIES

Drop a line for Price List of Peonies, Phlox, Iris and Several other Hardy Perennial Plants, it will interest you,

W. J. FORWARD

Telephon 16 - - - Iroquois, Ont.

The New Ethyl Red Gas.

Just what the motorists have been looking for. High Test and More Miles to the gallon. We have it at Melvin's Garage. Come and try it. Once tried you will come back for more.

D. Melvin, - Winchester.

THE MEIKLE CUP COMPETITION

The Gerald Meikle Memorial Cup Competition will be held on the Fair Grounds, Winchester, tomorrow afternoon. Teams from six schools will compete. The committee would like to have a large turnout of citizens from Winchester and surrounding country. The Meet is tomorrow

FRIDAY, OCTOBER 8th, at 1.30 p. m.

Our Column

The chap who wants all the road generally lands in the ditch.

The person who sees any beauty in the golden rod has never been afflicted with hay fever.

They have now made a phonograph record that plays 45 minutes. Why prolong the agony.

The beautiful flowers in early spring will more than repay the trouble of planting bulbs in the fall.

A righteous town is defined as one in which a druggist doesn't know what you mean when you wink at him.

The only way to stop motor accidents is to put brains into the motors, and breaks in the heads of many of the drivers.

Just as we expected—the Press has been receiving some slaps for criticising the political situation in Grenville-Dundas The slaps are a good sign. It shows that at least there is some activity.

To show that there is a great amount of energy in milk, the health commissioners of Chicago used a thousand pounds of dry milk to run a locomotive which pulled five coaches carrying two hundred passengers ten miles.

A month ago this Canada of ours was going to be ruined if either one of the political parties triumphed at the polls. How soon the whole foolish talk is forgotten and the blue ruin talk on both sides forgotten. What fools the politicians try to make the public.

George W. Mason, publisher of the Prescott Journal, paid the Press Office one of his breezy visits on Friday afternoon last. He was on a motor trip, accompanied by Mrs. Mason. A visit from George is always welcome and his optomistic outlook—except for the Conservative party—is a most cheerful and hopeful one.

Budding orators is what they are. We refer to the boys and girls who took part in the public speaking contests at the rural school fairs. In less than twenty years from now, if they don't all move across to the United States, Dundas County will have a galaxy of public speakers, well informed and impressive speakers, that will find their way to prominence. There is great hope for Canada if she can only keep her young people at home.

A questionnaire sent out by the Ontario Board of License Commissioners to School Inspectors recently resulted as follows: 76 per cent. believe that the O. T. A. has made an improvement in school attendance, 9 per cent. believe that the O. T. A. has made an improvement in home surroundings, 95 per cent. believe that the O. T. A. has improved the opportunities of children obtaining an education, 93 per cent believe it has resulted in a better education.

The Late Hannah Parker

In the passing of Miss Hannah Parker not only one of the oldest residents of this section, but one of the brightest, intellectually, and most interesting personalities has been removed. Born at Maple Ridge in 1848, she had reached her 79th year. A daughter of the late James and Jane Parker, she was the last of a family of five, her brother Robert, having predeceased her in April last. In early life she taught school, and her bright disposition, pleasing personality and unselfish interest in others won for her many friends. She was until her late illness, a very interesting person to sit and chat with, and her knowledge of the history of Dundas County, politically and otherwise, was really remarkable. She was a member of the United Church, and took an active part in Church work, and was a valued member of the W. M. S., Ladies Aid, and other organizations in which women work.

The funeral service was held in the United Church, on Wednesday afternoon and conducted by Rev. Mr. Waddell, assisted by Rev. C. G. Graham. By the request of deceased the selection "One Sweetly Solomn Thought" was sung by Miss Annie Walker. Floral tributes were sent by The Family, The Misses Irving and Mrs. Rowat Kennedy, Miss Ella Parker, Mrs. Rowat Elliott, Mrs. Frank Smith, Mrs. T. R. Lawrence, Mrs. Gardner and daughters, Mrs. Edward and Edwin Baker, W. M. S. United Church, Mrs. Ritchie and Mr. J. D. Stewart, Mrs. Flora and family, Teacher and pupils of Room "B", W. P. S., Mrs. Robt. Browne and family, Mrs. Eliza Keyes, Mr. and Mrs. E. R. Steele, Mrs. J. E. Hutt, Mrs. W. Ault.

Daggett—Merkley

A quiet but very pretty wedding was solemnized at the home of Mr. and Mrs. Herbert Flanders, Norfolk, N. Y., when their niece, Florence Luella Merkley, of Chesterville, Ont., became the bride of Arthur Orlin Daggett, son of George W. Daggett, Norfolk, N. Y.

The marriage took place on Wednesday evening, Sept. 29th. Rev. Mr. Haven officiating.

The bride wore a gown of crepe-back satin and cut velvet in sapphire blue, and carried a bouquet of ferns and sweetheart roses. The Matron of Honour was the groom's sister, Vera Daggett, who looked lovely in a gown of crepe-back satin and lace. The groom was supported by Mr. Arthur King. Mrs. Haven played the Wedding March.

The house was very prettily decorated for the occasion. The young couple were married under an arch of evergreens and mixed summer flowers. The colour scene of the dining-room was carried out in pink and green.

Directly after the ceremony an elaborate dinner was served to the immediate friends, which consisted of about thirty guests.

The bride and groom left on a motor trip to Montreal, Lake Champlain and through the Adirondack Mts. and other points of interest.

Mrs. Daggett travelled in a costume of brown, with large brown velvet hat, and needlepoint coat to match.

On their return they will reside at their home at Norfolk, N. Y.

LOCAL AND GENERAL

The teachers of Dundas County are holding their annual convention this week, Thursday and Friday at Iroquois.

A mother and daughter banquet was held in the Acton United Church recently, and is said to have proved a most pleasing and bright event.

Ottawa Dairy
ARTIC PIE
A Delicious Confection
At Flora's

The annual meeting of Dundas County Conservative Assn. will be held at Mountain Station on Tuesday afternoon, Oct. 19th for important business.

The Ottawa Normal students have Thursday and Friday of this week for holidays because of the Teachers Conventions being held then.

Mr. and Mrs. Wesley Patterson gave a birthday party, on Saturday last, in honor of their daughter, Margaret. About twenty of Marnaret's chums were present and all report a splendid time.

While our big business in Coats and Dresses, you will find with us superior assortments and remarkable values in Gloves, Hosiery and underwear.
D. C. Bush, Morrisburg.

The Dundas W. M. S. Presbyterial meets in South Mountain on Thursday, the 21st inst. Some from Winchester United Church are assisting in the program and a number of others expect to attend.

Another shipment of beautiful, new Northway Coats this week.
We may surprise you with the assortment we carry in the handsome and fashionable Garments, we will surprise you in the values we give.
D. C. Bush, Morrisburg.

Weather conditions being favourable there should be a big crowd at the fair grounds to-morrow to see the competition between the different High Schools of the County for possession of the Meikle Cup. Winchester intends to retain the cup if possible.

A peculiar accident occurred at Belleville this week when a C. P. R. express struck a gasoline truck at a level crossing and in a moment thousands of gals. gasoline was on fire, enveloping the train. Two men were killed and several injured, but the passenger coaches were not burned.

Mr. Arthur Coons, of Methodist Street, while helping a neighbor mow away hay, had the misfortune of falling from the mow to a cement floor below, a distance of about 18 feet. Fortunately no bones were broken, but Mr. Coons is nursing a very badly bruised arm. The accident occurred last week.

Because "Punch" a comic monthly publication of some prominence, announces that it will hereafter refuse to receive liquor advertisements, the incident is given great prominence. Now the Winchester Press has for years refused to accept liquor advertisements, and still does, and the fact is hardly recognized. Perhaps the Press should change its name to Punch.

Mr. A. Sweet, M.L.A., and Mrs. Sweet are at Halifax this week attending the annual gathering of the Scottish Rite Masons for the Dominion, held in that city. Those from the west gathered at Montreal and proceeded east on a special train. The party was present at the reception tendered the new Governor General and Lady Willingdon. Seats were reserved for them in the Legislative Hall, and Mr. Sweet, in a letter, says the occasion was one of great interest and will be long remembered. Mr. and Mrs. Sweet will return home the end of the week.

Our striking values in beautiful Fur trimmed Coats, start at $22.50 and end with the Richly furred marvella, Suedene and Needlepoint a $35 and $45.
D. C. Bush, Morrisburg.

Found Dead

Michael Grady, Berwick, Ont., went to Finch to procure a marriage license but being unable to get one, went on to Cornwall. Returning from Cornwall, his car ran into a pond of water along the canal, a few miles west of that town. There it remained until Tuesday morning when investigation showed that Grady had died suddenly and his car with no one to guide it ran into the pond, where it was half submerged. He was to have been married on Wednesday morning to Miss Mary Murphy of Connaught.

Celebrated Wedding Anniversary.

Mr. and Mrs. W. J. Fisher were the recipients of many congratulations, good wishes, and beautiful presents on the occasion of their observance of the 25th Anniversary (silver wedding) of their marriage. It was a very happy gathering of relatives and friends, and an evening that the happy couple will long remember. There was music and some speech making and all united in congratulations and best wishes to Mr. and Mrs Fisher and expressed the hope that they would be present at the celebration of their golden wedding and perhaps their Diamond Wedding.

Ever Notice This?

Did you ever pause in a post office long enough to take a squint at the floor shortly after a number of people have received their mail? If you have you were probably struck by the number of circulars and form letters and hand bills that littered it up. In fact you doubtless were struck with the fact thet many of them had been thrown in the basket as soon as they were removed from the envelope, the recipient never even taking the trouble to give them a second glance. But did you also notice that you didn't see anyone throwing the newspapers and especially the home town newspapers in the waste basket or on the floor? Did you notice that newspapers are always carried away instead of tossed away? Well, right there is a mighty good argument in favor of advertising in the newspaper. The circular letter, a costly form of advertising, goes into the waste basket. The home town paper goes into the home. Remember this and spend your advertising money accordingly.

LOCAL AND GENERAL

A Natural Mistake

Did you hear about the young man who went into the barber shop the other day, glanced at the back of the heads of the customers in the chairs and as he sat down to wait his turn said loudly: "I'm glad there are none of these darn girls in here this time!" There was a dead silence. By and by the man got red in the face, muttered a few words about something he had forgotten to do at the shop and out he went. Then the girls tittered. The appearance of the back of a head isn't as sure to bank on as it once was.

Car Stood On End

It is not often that Winchester is the scene of a bad car accident, but when it does occur it must be something different. In this case a four door Sedan Ford car, owned by Mr. Weir, and driven by Mr. George Elliott, who had Gerald Helmer with him, not only rolled completely over, but stood on its end, the top of the radiator sinking into the soft earth. The accident occurred on Monday about two o'clock. The Ford was coming down Main Street and opposite the town hall, when Mr. Wm. Dixon who was driving his delivery truck, started to turn around on the street. A collision seemed inevitable, but George applied break, turned sharply to the left, and the next thing he knew, he and Gerald were climbing out of a car standing on its end. Not a window of the car was broken, one lamp was smashed, and one front fender twisted The top of the car was somewhat damaged, and one of the edges of the door bruised. It made a peculiar sight, standing practically on its end, the rear wheels high in the air, and none who were present, even Bill Lannin, who has seen all kinds of car wrecks, had ever seen an accident like this one, and so little damage done. No blame can be attached to anyone as it was one of those accidents that only the utmost precaution could avoid, and that kind of caution is not in evidence these days. When placed on its wheels the car was taken to a garage to be repaired. How the two occupants escaped unhurt is one of the strange things about this strange accident. Mr. Dixon's car evidently struck the Weir car, for its left front wheel was twisted but not badly damaged, and Mr. Dixon was unhurt.

Baptist Church

The mission conducted by Evangelist Best in the Baptist Church has been a very great blessing to all. The mission continues until Oct 13th.

On Saturday evening the Evangelist in a pleasing, earnest and impressive way, set before his audience a great truth. The subject for Saturday evening last was, "When you get what you want, will you want it."

It is an interesting fact that men get what they go after, find what they hunt for and see what they look for in life.

The big game hunter in Central Africa saw elephants, lions, tigers, but no mission stations missionaries or converts. While the missionary saw many mission stations, missionrries and converts, but no elephants, lions or tigers. The turkey buzzard found and devoured a dead rat, the same morning that a little bee found beautiful and fragrant roses in full bloom. Yes if we wish to find roses we can find plenty of them to smell, but if we prefer to smell a rat we can smell a rat.

From childhood up, men are being constantly disappointed in the things they so much desired. "Far off fields look green" and they find that "all is not gold that glitters." Some people seek wealth as the satisfying portion, seek it so madly as to wreck their health, at the same time missing the sweetness and beauty of life as they pass along. All who thus seek wealth do not find it and many who do, find it more of a curse than a blessing. Money will buy palaces and furnish them lavishly but it takes love to make a home. Children born and reared in wealth are handicapped in the race of life. In my 35 years work among young men, the most most discouraging, unsatisfactory part of it has been with the sons of the wealthy. The greatest legacy a father can leave his family is the memory of a life well lived.

Some men seek fame, position power, all do not attain and those who do frequently are disappointed and long for the quietness and restfulness of a private life. Political high positions are not often attained without opposition and sometimes unscrupulous opposition. One's whole past life thrown in the limelight with every little error recorded and exaggerated. Misrepresentation, mud throwing, personalities, win at any price Spirit, I wonder really how and why public men do stand it. I look upon our recent Federal election campaign as a disgrace to our fair young country. Oh how true it is that "heavy lies the head that wears the Crown." When you get what you want. Will you want it?

Pleasure is another goal to which many strive and who can blame them. We would like to point out however the difference between real lasting pleasure, and swiftly passing excitement that is so often called pleasure. The real lasting worthwhile pleasure is found in sweet communion and fellowship with God and His Son Jesus Christ, and Service for them among our fellowmen. Bridget was asked by a tired mother to take the cross baby and give it anything it wanted to keep it quiet while the mother rested. There was a humble bee on the inside of a sunshiny window, the baby wanted and cried for it. The mother called, "Give the baby what it wants, Bridget. Only a few moments of quietness, then the baby screamed and cried louder than ever. "Oh Bridget," said the mother, "Why will you not do as I bid." Reply was, "I did mum and now the baby don't want it." There are many babys like that, quite grown up. Wanted the pretty thing but did not recon on the sting.

There is something that really satisfies, it is Jesus Christ and life in Him and Service for Him and with Him.

Few men, if any, have been in the presence of death more than the speaker. I have often heard men say, "I wish I had life to live over again, I wish I had another chance, I would do different if God would only spare me and give me another chance.' But I never, never, never heard a dying man say he was sorry he took Jesus Christ as his Saviour. Many rejoiced that they had accepted Him. No regrets about taking Him, trusting Him, serving Him, because He satisfies. When we find Him, we get what we want and always want Him.

I tried the broken cistern's head,
But, ah, their waters failed
Even as I stooped to drink they fled
And mocked me as I wailed
Now none but Christ can satisfy,
None other name for me
There's love and life and lasting joy
Lord Jesus found in thee.

SOCIAL AND PERSONAL

Mr. and Mrs. John Erratt spent Saturday in Ottawa.

Miss Myrna Robinson spent Saturday with Miss Evelyn Erratt.

Mr. Harold Dukelow of South Gower spent Saturday at his home here.

Mrs. Palmer, Ottawa, was a visitor to Winchester friends on Monday night.

Mrs. Herald Carkner and son Gordon, have returned to their home at Detroit, Mich.

Miss Bessie Carkner, of Ottawa, spent the week end with her mother, Mrs. C. M Carkner.

Mr. S. J. McCrea visited his son at Tweed, Ont., last week, returning home on Tuesday.

Mr. and Mrs. Walter Erratt and family spent Sunday with Mr. and Mrs. E. Earle Kemptville.

Miss Mary Munroe, of Nation Valley, and Miss Greta Earle were week end guests of friends in Ottawa.

Mr. and Mrs. George Timmins have returned home after spending a few days with friends, in Norfolk, N. Y.

Mr. and Mrs. Frank Beckstead and son Arthur, spent Sunday at the home of Mr. and Mrs. James McLaughlin.

Mr. J. A. Beattie and Mr. Jas. Seymour, of Montreal, spent the week end, guests of Mr. and Mrs. Robt. Beattie.

Mr. and Mrs. W. H. Kerfoot and little daughter, of Smiths Falls, were Sunday guests of Mr. and Mrs. R. M. Dukelow.

Mrs. Thos. McBride and sons Earl and Ethan, of Chesterville, are spending a few days with her sister, Mrs. James McLaughlin.

Mrs. Sparling, Mrs. Angus Orr and Mrs. F. B. Campbell, Ottawa, were visitors at the home of Mrs. N. W. Beach on Weduesday afternoon.

Mr. O. Wallace left on Monday for Toronto as a delegate from the United Church to the Dominion World Service Conference being held there this week.

Mr. Willard Faith, of Montreal, spent the week end at his parental home here, having been called home by the serious illness of his grandmother, Mrs. Wm. Faith.

Dr. Muriel Fetterly, Mrs. Will Scott, Miss Jean Beach, Miss Helen Ellis and Miss Margaret King motored to Ottawa on Tuesday evening and were the guest of Dr. and Mrs. Walter Flora.

Mrs. Hanson, of Portland, Oregon, who has been visiting her relatives here during the summer, left last week for her home. She was accompanied on a motor trip to Niagara, by Mr. and Mrs. Frank Davidson and Mrs. Robt. McQuaig.

Return Them

If the person who took a rain coat and scarf out of a buggy in the Baptist Church shed on Saturday night, will leave the same at the Press Office, no further questions will be asked

Card of Thanks

The relatives and those intimately connected with the late Hannah Parker, desire to express their appreciation and thanks to all those who so kindly remembered the departed in acts of kindness, words of sympathy and floral contributions.

In Memorium

In loving memory of our Dear Father, Mr. Robert Kirkwood, who departed from this World, Aug 2nd 1924.

One precious to our heart is gone
A voice we loved is still,
A place is vacant in our home,
That never can be filled.

In loving memory of our Dear Mother, who fell Asleep in Jesus on Oct. 7th, 1925.

One year has passed since that sad day,
When one we loved was called away,
God took them home, it was his will.
Forget them no, we never will.
We loved them and we loved them still,
For of the best that God could send
A loving father and mother, for they were faithful friends.
We miss them and mourn them in silence unseen
And dwell on the memories of days that have been.

Inserted by the Family.

Spring, Summer, Autumn, Winter.

At any and all Seasons you will find us doing our best to deserve your patronage.

We know of no better way of deserving it than by running the best sort of a Grocery that we know how

That means never relaxing our watchfulness of this, that and the other thing.

It means many other things too—but chiefly it means GROCERY GOODNESS.

Today is a good time to put us to the test, and the article may be whatever you happen to need.

L. FLORA, Winchester

Telephone 33 Prompt Delivery

Winchester Baptist Church

Special Meeting
For
Men Only
On Sunday at
4.30 p. m.

Tom Best, Evangelist.

HELEN SMITH, A. T. C. M.
Teacher of
PIANO
Lessons given at her home on St. Lawrence St. Phone 34.

For Sale

A quantity of Wood for sale.
12c Apply to A. W. Beach.

For Sale

10 seven weeks old pigs. Apply to
Elzie Johnston
22c Winchester, 612r24

Business For Sale

Millinery Business in South Mountain. Having decided to dispose of my millinery business, I am offering my stock at a reasonable rate. For particulars apply to Mrs. R. B. Anderson

If You Have A
Mutual Life of Canada Policy
You get the entire earnings yearly
"Every Year a Profit Year."
KARL HELMER, Agent.

Nursing

Miss Mary Dixon, nurse, is open for engagements, day or night. Room at residence of A. W. Beach.
Winchester Phone 6.

For Sale

Some choice Celery. Apply to
S. J. McCrea
23c tf Cameron Ave.

Card of Thanks

Mrs. Leon O'Neill and Family wish to thank their friends and neighbors for the kindness and sympathy shown during their recent bereavement.

Hogs Wanted.

$11 50 paid for hogs on Saturday, Oct. 9th at Inkerman Station. Hogs to be delivered before 1 o'clock p. m.
M. A. Black,
23p Phone 601 r 14 South Mountain.

Lannin's Hall, Winchester.

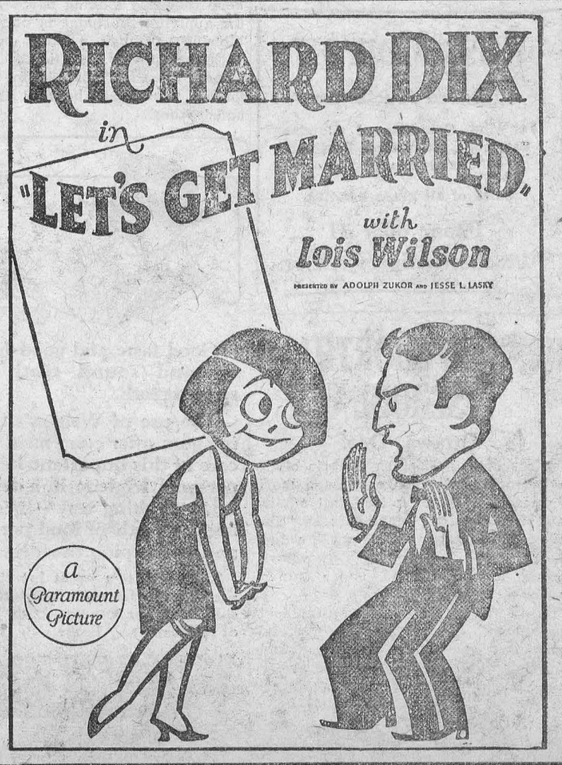

Saturday & Monday, Oct. 9 & 11

THE WINCHESTER PRESS

CLASSIFIED ADVERTISING RATES

LOST, FOUND, TO-LET, WANTED, ARTICLES FOR SALE, etc.—5 lines and under, 1st insertion 50c, each subsequent insertion 25c.

NOTE:—All small advertisements received by mail or phone, and not paid for within one week will be charged 10c extra.

BUSINESS ANNOUNCEMENTS, ANNOUNCEMENTS OF MEETINGS, such as Women's Institutes, Lodges or other Societies or Clubs, where an announcement is for the convenience of the membership and general public, 10c per line.

READING NOTICES, in black type, 15c per line.

ANNOUNCEMENTS OF CHURCH SERVICES or any special feature connected with the regular services of a church, 10c per line. Minimum 50c.

CARD OF THANKS AND IN MEMORIUM NOTICES—First inch 50c. each additional inch 25c.

GOVERNMENT, LEGAL AND MUNICIPAL NOTICES, BY-LAWS, Etc. —12c per line for the 1st insertion, 6c per line for each subsequent insertion, 12 lines to the inch.

Advertisements ordered for insertion "until forbidden," and those sent without written instruction, will appear until written orders are received for to discontinue same.

DISPLAY ADVERTISING RATES

One insertion, 50c per inch, 2nd and following insertions, 35c an inch QUARTERLY, 100 ins. and over 15c per in., less than 100 ins. 20c in. Whole page advt., 1 insertion, to regular display advertisers, $24.00. Half page advt., 1 insertion to regular display advertisers, $14.50. These rates are for "run of paper."

SUBSCRIPTION RATES

$2.00 per year when not paid within 3 months. Foreign subscriptions $2.00 per year in advance.

W. J. CASS, B.A.
Barrister, Solicitor, Notary.
Successor to Geo. C. Hart.
Phone 11 Winchester, Ont.

LAWSON & LAWSON
Barristers, Solicitors, etc.
Offices—Molsons Bank Building
Chesterville, Ont.
W. B. Lawson, K.C. K. D. Lawson

DR. WALTER S. FLORA
Dental Surgeon
74 Sparks Street . Ottawa, Ont.
Phone Queen 4136

DR. G. H. McKEOWN
Dentist
Winchester, Ont. Phone 28
Gas for Extractions.

The Business of the
Late D. F. Sutherland
PRIVATE BANKER
Is continued as usual at his former office at Winchester.

JAKE ROSS
All kinds of Poultry wanted at all Seasons. Wool Wanted.
I buy all kinds of Hides.
Phone 81 . Winchester

CLARA IRVING
Teacher of Burrowe's Method of Kindergarten and Primary Music.
A method which is a delight for beginners. Also teacher of advanced pupils.
Terms reasonable. Lessons given at her home on Main St. Phone 117.

Holly Rebekah Lodge
No. 116
Meets First and Third Friday in the I.O.O.F. Hall, at 8 p.m.
L. Dixon, N.G. Nora Elliott, Rec.-Sec.

Henderson Lodge No. 383, A.F. & A.M.
Winchester
Meets on First Wednesday of each month in Sweet's Block, at 8 o'clock.
Visiting brethren always welcome.
H. B. Fetterly, W.M.; H. Annable, Sec.

Winchester Lodge, No. 336, I.O.O.F.
Meets in the Lodge Room, over the Bank of Nova Scotia, Main Street, every Monday evening at 8 o'clock.
Visiting brothren cordially invited.
Hugh Nolan, N.G. Roy Annable, Sec.

G. A. DIXON
LIABILITY, AUTOMOBILE
LIFE INSURANCE
PHONE 109, WINCHESTER

IN 1923
What Will Be Doing?
GOWLING BUSINESS COLLEGE
Ottawa, Ont.
Will prepare you for a good position that will insure advancement.
Attend this Great School that leads all other Canadian schools in open competition on the Civil Service Examinations and make sure of being in a good position in 1923. Enter any time.
Write for free catalogue.
H. W. BRAITHWAITE, Prin.
W. E. GOWLING, President.

Ross Morrow
Licensed Auctioneer
For the Counties of Dundas, Stormont, Glengarry, Carleton and Russell.
Sales of all kinds handled.
Phone 603r 31
Winchester Springs, Ont.

HENRY'S SHORTHAND SCHOOL
Ottawa, Ont.
No school in Eastern Ontario offers a better training, or ensures a more successful future. It leads all others, and ranks among employers as "The School of Higher Efficiency," a fact borne out by 580 pupils who have, since January, 1913, left Ottawa schools to come to Henry's.
It is not surprising then that business men, in advertising for stenographers, specifically say, Graduates of Henry's Shorthand School preferred. Write for particulars about our course.
D. E. HENRY, Director
196 Sparks Street.

Sanitary Barber Shop and Beauty Parlor,
Hair-cutting, shaving, massaging and shampooing.
Ladies' hair-bobbing, shingling, waving, massaging and shampooing a specialty, done either during open hours or by appointment.
Oscar Pierce, Proprietor.

Winter Eggs.

As the days get shorter and shorter it becomes increasingly difficult to keep the hens and pullets laying at a rate that will prove profitable.

Not only is the day too short for the best health of the flock, but the relatively small capacity of the hen's crop means that at this season she is very likely not to eat enough to supply her with the requirements for maintenance and also leave a surplus for egg production.

Furthermore, the long nights of inaction on the roosts combined with relatively close confinement and the use of concentrated feeds may bring about digestive disorders that mean low egg production. The birds should therefore be watched carefully for signs of trouble of this sort.

If artificial light cannot be used in the henhouse it will pay to lengthen the working day as much as possible in other ways. Ample open front should be provided to make the houses light and to admit a miximum of direct sunlight.

The night feeding of scratch grain should be given as late in the afternoon as may be possible while still giving the hens time to clean up the feed before dark. The practice of throwing the morning's allowance of scratch grain into the litter after the hens are on the roosts at night may well be followed.

This latter scheme has the effect of getting the fowls down off the roost and busily at work just as soon as it is light enough for them to see to find the grain.

Disease-Free Potato Seed.

Efforts made by the Dominion Experimental Farms and Stations to bring about seed potatoes immune to disease have at least been partially successful. Five years ago the Garnet Chili, imported by Bermuda from this country was found unsatisfactory because of leaf-roll disease present in the seed stock. An attempt at rejuvenation was not found satisfactory and was discontinued. Hill-selection has, however, resulted in the production of plots of vigorous seed from which diseased and weak plants have been eliminated and which have given thirty per cent. increased yield over unselected stock, says, Mr. W. K. McCullouch, District Inspector, in his report to the Dominion Botanist. A steady improvement has taken place in the Garnet Chili stock as a whole, and in 1925 the Director of Agriculture for Bermuda reported the seed as being the best ever imported. A start has also been made to isolate disease-free high yielding pure lines of Irish Cobbler, Green Mountain, Bliss Triumph, and Garnet Chili varieties. The majority of selected units, reports Mr. McCulloch, have retained their disease-free character for two seasons and it is hoped in time to have a disease-free nucleus of many of the popular varieties.

Paris Auto Accessory.

With every car sold a Paris automobile dealer furnishes a pot of special paint and a sprayer, about the size of a fountain pen, so that scratches and mars can be touched up at once to keep the body looking new. Pressure for applying the paint is obtained by blowing through a tube connected with the sprayer. While the preparation is specially adapted to covering metals, it also may be used on fabrics and leather.



Good taste and good health demand sound teeth and sweet breath.

The use of Wrigley's chewing gum *after every meal* takes care of this important item of personal hygiene in a delightful, refreshing way—by clearing the teeth of food particles and by helping the digestion.

The result is a sweet breath that shows care for one's self and consideration for others—both marks of refinement. Ask for CG38

WRIGLEY'S

ISSUE No. 40—'26.

BAKE YOUR OWN BREAD WITH
ROYAL YEAST CAKES
The standard of Quality for over 50 years

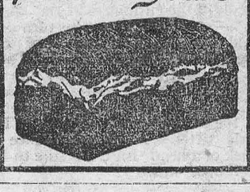

OWL-LAFFS



BY
O. W. L.
(On With Laughter)

How is it that no one has written a song about a cossack in a cassock eating haddock on a hassock?

If you can't buy marks or deal with Ponzi, you can at least lend money to relatives.

Question (small boy)—"Papa, what is a parasite?"

Answer (papa) — "A person who passes through a revolving door without pushing."

If you are not in great demand you have not made yourself scarce enough.

A man bought a building plot in Florida last winter. He says he is quite satisfied as he got good measure —brimming over, in fact.

The Awful Truth.

Are you the first man to ask me for a kiss?
The truth about it
Is that you are the first to ask me this—
You say you doubt it?
Have I been out with others? I should smile!
In fact, I book them . . .
And yet you are the first . . . you asked me while
The others took them!

Few of us worry over how much money we make, but we all worry over how much money we get.

You cannot travel very far on lame excuses.

Gold can make a woman melt. But, O, it's nothing to the way a woman can make gold melt.

The wind is blowing in the trees, it's time to pull the ancient wheeze of saying farewell to beeveedees.

Starting at the foot of things—corns.

When radio comes in the door, sleep flies out the window.

"What's economy, Dad?"
"Anything your mother wants to buy, my son."

Mary had a little cow,
And, oh, how it did stutter,
In place of every quart of milk
It gave a pound of butter.

Joe is the laziest guy I know. His idea of hard work is trying to think up designs for the costumes of the "Artists and Models" chorus.

We call the neighbor's dog comparison, because he's odious.

A Blenheim man did not speak to his wife for years, but possibly she gave him no opportunity.

Doesn't it make you laugh to see a printed article beginning—"When a man chooses a wife"?

ONTARIO FARMERS LOSE HEAVILY

Degrading of Wheat by Smut Calls for Proper Treatment of Seed Grain to Eradicate Evil. Ontario Agricultural College Issues Statement.

Fully $700,000 has been lost to Ontario farmers owing to the presence of smut in last season's No. 2 winter wheat. This estimate has been arrived at after an inspection of the samples of grain collected from all parts of the Province for use in setting the Standards for Commercial Grades of Grain for the last season, when it was shown that a large percentage of the grain would grade below the Standard Grades.

Records of official inspections in the Eastern Division indicated that over thirty per cent. of the grain had been excluded from the Standard Grades, while it was expected the percentage of the total crop would be larger. The estimate was that the presence of smut would mean a decreased return to the farmers of the province of from five cents to fifteen cents a bushel below the normal price of No. 2 winter wheat, or a total loss as stated above.

AN AVOIDABLE LOSS.

Deterioration in the quality of Ontario wheat from smut became so pronounced last year that the Grain Standards Board for the Toronto District of the Eastern Inspection Division directed the attention of the Hon. J. S. Martin, Minister of Agriculture, to the great importance of farmers treating their seed grain for smut if they are to produce crops to yield the largest monetary returns. Such treatment will easily remove the heavy annual loss, and to indicate what line of procedure must be followed the Ontario Agricultural College, which has done some experimenting along this line, recently issued a statement.

TWO KINDS OF SMUT.

"There are two kinds of wheat smut in Ontario, namely, Stinking Smut or Bunt and Loose Smut of Wheat. The stinking smut or bunt was very prevalent last year and I expect to hear that it is prevalent again this year, judging by the amount that has developed in our check plots in our experimental work.

"Experiments conducted in the United States during the past few years and this year in Ontario, demonstrated that copper carbonate dust is the most satisfactory seed disinfectant for the prevention of stinking smut or bunt of wheat.

"Directions for the copper carbonate dust treatment: The dust should be applied at the rate of 2 oz. per bushel of wheat. Place the grain to be treated in a barrel or churn about a bushel at a time. Add the required amount of copper carbonate dust and then revolve the barrel or churn until the dust is thoroughly mixed with the grain. After this treatment the grain may be bagged and sown at once. This method of applying the dust involves much time and labor if large quantities of grain are treated. Machines are now on the market, however, for applying dust rapidly to large quantities of seed.

ANOTHER METHOD.

"Stinking smut or bunt can also be prevented by sprinkling with a diluted formalin solution. The directions for sprinkling with a formalin solution are as follows:

"Mix one pint of formalin with forty gallons of water. Place the grain to be treated in a heap on a clean floor. Sprinkle the formalin solution over the grain, then shovel the grain into another pile so as to mix it thoroughly; then sprinkle and shovel again. Repeat this operation until every grain is moistened by the solution. Just enough of the solution should be applied to thoroughly wet every grain, but not enough to make the grain wet and soppy. In treating small quantities, use proportional amounts of the formalin solution. After the grain has been thoroughly sprinkled, cover the pile with bags or sacking that have been sprinkled with or soaked in a formalin solution and leave for three or four hours. At the end of this time spread the grain out thinly to dry. Shovel it over three or four times to hasten the drying. Forty gallons of the formalin solution is sufficient to sprinkle between fifty and sixty bushels of grain.

AVOID WET, SOPPY GRAIN.

"The objection to treating with formalin solution is that there is great danger of injuring the vitality of the seed. It is not wise to use formalin solution stronger than 1 pint to 40 gallons, and care must be taken not to apply too much of it to the grain. To secure satisfactory results, just enough of the formalin solution should be applied to moisten every grain, but not enough to make it wet and coppy.

"Loose smut of wheat cannot be prevented by treating the seed with bluestone or copper carbonate dust. The easiest way of avoiding loss from this smut is to secure feed from a field or district where loose smut is not present. Such seed would produce a crop free from this smut. If loose smut is bad and it is impossible to secure seed free from infection, it may be necessary to establish a seed plot and treat the seed with Jensen's Modified Hot Water Treatment."

Succulent Roughages for Finishing Lambs.

The proper time to sell the lambs is when they are finished, says the Dominion Animal Husbandman, who continues: Succulent roughages play a very large part in profits from lamb finishing. Generally speaking good succulent roughages, such as turnips, mangels, sugar beets, corn ensilage, pea and oat ensilage, or the like, make the dry roughages and grains more palatable and more digestible. Again, these roughages are cheaply grown and are rich, nutritious foods in themselves. Where corn ensilage can be raised for two dollars per ton it is the cheapest and best succulent roughage for lamb finishing. When fed with clover hay and grain it will produce five per cent. greater profits than a mixture of turnips, clover hay and grain. But a mixture of turnips and ensilage with hay and grain will usually give the greatest profits. The turnip is the safest root to feed in finishing lambs, particularly where wethers or even ram lambs may be found in the pens. Mangels may have a dangerous influence on the kidneys of wethers and rams.

Bible in Hungary.

The number of Bibles bought in Hungary has more than doubled during the last two years, according to a statement issued by the association of publishers. In 1923 the Hungarian people bought 12,600 copies of the testaments. In 1924 more than 16,000 were purchased. Last year 26,885 passed from the booksellers to the public. Publishers expert that the demand will exceed 30,000 copies during 1926.

A New Lake.

That the Northern interior of Canada still offers many a thrill to the explorer is indicated by the fact that engineers from the Department of the Interior in their field work of last year ran across a lake 150 miles long which had never been shown on a map before. There are some vast tracts untrodden by the white man, that offer their challenge to the adventurer and explorer.

The Wee Bit Boxie.

There is a small musical instrument known to some of its friends and admirers as "the wee bit boxie," though to the world in general as the concertina.

Regarded from one point of view, the concertina and the wee bit boxie are one and indivisible; seen from another angle, they are as far apart as the poles. As usually played, the concertina strikes the ear as a somewhat dull and commonplace instrument, but such epithets as these could never be applied to the wee bit boxie.

On the rare occasions when the voice of the wee bit boxie is heard in a city street, it acts as possessing a fairy's wand. You are wafted suddenly away fro mthe city lights and glare, an find yourself once more in the deep depths of the country, under the clear gray gloaming of the northern June. The air is keen, but sweet with the scent of larch and birch, of whin and broom and innumerable wild flowers. The grass is soaked with heavy dew, the sheep still browse peacefully before settling down for the night on the higher ground, the denizens of "the big hoose" are indoors.

This is the hour at which the sentimental plowman, with slow and heavy-booted step, perambulates a park playing on the wee bit boxie. The plaintive Scottish airs, so full of beauty and tenderness, mellowed by love thoughts of the long centuries in which they have charmed the hearts of men, mingle naturally with the dew and the scents and the groaming, and form a fitting finish to the sweet summer day.

And now the melody becomes fainter and again fainter as Rob and his little instrument wend their way home to the farm. The sheep slowly move up the knowes; all is stillness; the rabbits venture forth onto the lawns around the old tower.

The spell breaks, and once more we find ourselves "in the busy haunts of men."

Moths do not eat clothes. This is done by the grubs which develop from the eggs the moths have laid.

Revenge is a kind of wild justice, which the more man's nature runs to, the more ought Law to weed it out.—Francis Bacon.



CANADIAN DELEGATES AT LEAGUE OF NATIONS

Above, the Canadian delegates to the League of Nations are shown as photographed in the council of the League, Geneva. From left to right they are: Hon. Philippe Roy, Canadian commissioner to France; Sir Herbert Ames, former superintendent of the trades and labor branch of the Ontario government; latter has made several important speeches in the league assembly, including one in which he affirmed Canada's right to a temporary seat on the council of the league, and Senator Sir George Foster, former minister of trade and commerce. The

NURSE FOUND AFTER THIRTY DAYS WANDERING IN SNOW-COVERED MOUNTAINS

Princeton, B.C.—From her comfortable hospital bed, Mary Warburton, 57, nurse, told a halting but coherent story of her wanderings without food, proper clothing, or guidance, for a month in the snow-covered Tulameen Mountains, west of here, from which she was rescued last Monday by "Podunk" Davis, a guide, and Constable Daugherty, of the Provincial Police, after hope that she would ever be found alive had been generally abandoned.

Clad only in a light khaki hiking costume, Miss Warburton said, she left Hope, on the Fraser River, on August 25, with a four-day supply of food for a 65-mile tramp over the that the expense incurred by my Gov- On the second day out, after having covered about 25 miles, she continued, she took the wrong path. The following day she stumbled when crossing a mountain stream and lost all her food, with the exception of the remains of half a pound of butter with which she had started out. The butter she conserved as long as possible, taking only a small portion morning and night while it lasted. In a few days, however, she was absolutely without food, and obtained her only nourishment by chewing leaves and fungae, which she did not swallow. After the first week or so, she stated, she did not feel hungry.

In a final effort to trace Miss Warburton, Davis and Constable Daugherty left here last Saturday. Shortly after pitching camp in Paradise Valley on Monday they heard a faint "hello," and after a search Davis came upon the nurse, who, supported by a stick, was tottering in the direction of the camp fire smoke. She was in an emaciated condition, and her clothing was in tatters. All that was left of her shoes were the soles, which were bound to her feet with pieces of rope.

"You're an angel from Heaven," was the woman's greeting as she collapsed at Davis' feet.

Miss Warburton was brought here by pack horses and automobile, and after arriving at the hospital insisted on taking a hot bath unaided, before she was put to bed.

FAMOUS CANADIAN V.C. FALLS ON HARD DAYS

M. O'Leary and Family to be Sent to Ireland by Hamilton Board of Control.

Hamilton.—Michael O'Leary, V.C., who, single-handed, bombed his way to renown in the Great War, has fallen on hard days. He and his wife and their children are in sore straits. They have been in this city for several months.

John McMenemy, Relief Officer, recommended to the Board of Control that sufficient be advanced to pay the passage of the family to a relative's home in Ireland. Michael, it is said, has a rich uncle there, who has promised to look after them, but he will send no money to them as long as they remain away from the homeland. The recommendation was approved.

Eminent Engineer is Called by Death

Kingston.—The death occurred in Tangier, N.S., near Halifax, of John Carey Murray, B.A., B.Sc., Tuesday. Mr. Murray was a prominent mining engineer. He was a graduate of Dalhousie University. He also graduated from Queen's University in 1901, having studied mining there.

For a number of years he was editor of The Canadian Mining Journal, and later became a consulting mining engineer, and at the time of his death he had been reopening some of the old mines of Tangier, N.S. Here he contracted a heavy cold and pneumonia settled in, resulting in his death.

Decedent was a son of the late Rev. Robert Murray of Studley, Halifax, N.S. He is survived by his widow and three daughters, Elizabeth, Kathleen, residing in Kingston, and Joan, a brother, R. D. Murray, Dartmouth, N. S., and a sister, Mrs. Sanborn, Vermillion, Sask.

Newsboy Sets Fine Example of Honesty

St. Thomas.—A 10-year-old newsboy named Billy Herbert set an example of honesty when he hurried into the police station with a battered purse containing a dollar bill that he had just found on the main business street. The lad told Sergeant Geddes that another newsie who had been with him had urged him to split the money fifty-fifty, and say nothing about it, but his conscience would not let him do that. He insisted on leaving the purse and money with the police to give a claimant time to call and prove his property. Billy Herbert won the praises of the police officers and several city officials.

Sierra Leone Exhibit Attracted Visitors at Fair

Toronto.—M. T. Dawe, Commissioner for the Government of Sierra Leone to the Canadian National Exhibition where, for the first time, that Government exhibited its products said, at the conclusion of the Exhibition: "I have been agreeably surprised at the interest shown by the public in the Sierra Leone exhibit and upon return home, I propose to approach the other British African colonies on the advisability and value to them of bringing out next year a composite exhibit which will bring home to Canadians the vast resources and products that are grown throughout the continent of Africa. It is particularly interesting that Sierra Leone has been the first African colony to exhibit in Canada as the Port of Freetown, the capital city, was originally founded by the importation from Nova Scotia in 1792 of 100 freed slaves, sent to the colony under charge of Lieut. Clarkson, who afterwards became the first governor of the Sierra Leone Co. I feel sure rough mountain trail to Princeton. ernment in exhibiting at the Canadian National Exhibition will came back to us through increased trade between the two countries and I feel that an important step has been taken in the furtherance of inter-empire trade."

October Good Month For Observing Mars

Chicago.—Secrets of Mars may be learned before the end of this month, according to E. B. Frost of the Yerkes Observatory at the University of Chicago. During the latter part of October, he said, the planet will come within approximately 42,600,000 miles of the earth, and with the sun opposite, conditions will be most favorable for observation.

Demand for Canadian Fur.

In 1850 Canadian muskrat skins sold in London at eight cents each, but the demand for this fur has rapidly grown and to-day the pelts fetch from $1.50 to $3.00. One reason that muskrat fur is so popular with the "trade" is the fact that, in addition to its natural beauty of appearance, it can be treated to look like several other rare and expensive furs, so that no matter what the vogue the muskrat pelt continues in demand.

No one thinks of Alberta as a timber producing province, but according to a statement by the Dept. of the Interior some 20 million feet of lumber was cut by mills in the district served by the Edmonton-Dunvegan and British Columbia railway during the past season.

COLLAPSE AT HAND OF GREATEST INDUSTRIAL DISPUTE IN HISTORY OF BRITAIN

London.—The coal stoppage, which began five months ago, seems near its end. The trickle of men back to work slowly increasing for weeks has become a rush in some districts. Sixty per cent. of the South Wales miners are expected to be back, on the owners' terms, by Monday, and what A. J. Cook, the miners' secretary, called "an organized retreat," shows signs of becoming a route.

The delegates of the Miners' Federation in London voted to refer to the ballot of the men the Government's and their own peace proposals. It will take six days for the results of this ballot to be announced, but there are indications that by then the bulk of the miners will already be at work.

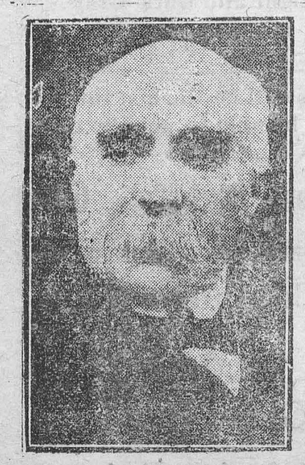

Georges Clemenceau veteran French statesman, was 85 years old on Sept. 28.

The greatest industrial dispute in British history, which is estimated to have cost Britain two billion dollars, thus seems about to end in collapse.

The miners' executive proposals are that the men resume work at wages not less than those paid in 1921, and that an independent tribunal draw up a national wage agreement. The Government proposals are that work be resumed after local negotiations and that the Government thereafter set up a national tribunal to fix wages in cases where the old hours are increased.

The men have given up hope in many districts, and the result of the prolonged deadlock will be complete victory for the owners, tempered only by the national tribunal, and even then may not become effective. This result has been brought about by the successful tactics of the owners against Government pressure in refusing to negotiate national agreements on hours and wages. The failure to get national agreements destroys the power of the Miners' Federation, since the agreements under which the men are now seeping back are made between local bodies of workers and individual or local combinations of mine owners.

tory for the owners, tempered only by the national tribunal, and even this may not become effective. Worse, from the men's viewpoint, their National Federation seems on the verge of destruction. This result has been brought about by the successful tactics of the owners against Government pressure in refusing to ntgotiate national agreements on hours and wages. The failure to get national agreements destroys the power of the Miners' Federation, since the agreements under which the men are now seeping back are made between local bodies of workers and individual or local combinations of mine owners.

PREMIER KING AND HIS CABINET TAKE OFFICE AT CAPITAL



PHOTOGRAPH SNAPS NEW CABINET OF PREMIER W. L. MACKENZIE KING, AFTER MEMBERS WERE SWORN IN

Reading from left to right, back row—Hon. Fernand Rinfret, Secretary of State; Hon. Robert Forke, Minister of Immigration; Hon. J. D. Elliott, Minister of Public Works; Hon. W. D. Euler, Minister of Customs; Hon. Charles A Dunning, Minister of Railways; Hon. W. R. Motherwell, Minister of Agriculture; Hon. J. P. A. Cardin, Minister of Marine and Fisheries; Hon. James Malcolm, Minister of Trade and Commerce; Hon. Dr. King, Minister of Health and Soldiers' Civil Re-establishment; Hon. Lucien Cannon, Solicitor-General; Hon. P. Veniot, Postmaster-General; Hon. Peter Heenan, Minister of Labor. Front row—Hon. James Robb, Minister of Finance; Hon. Senator Raoul Dandurand, Leader of the Senate; Rt. Hon. W. L. Mackenzie King, Prime Minister and Minister of External Affairs; Hon. Ernest Lapointe, Minister of Justice; Hon. Charles Stewart, Minister of Interior.

TYPHOON SWEEPS COAST OF CHINA

Two Thousand Fishermen May Have Perished in Canton River, Many Junks Sunk.

Hong Kong.—Two thousand Chinese fishermen are believed to have perished in a typhoon, which raged throughout Monday. More than 100 junks were engaged in fishing in the Canton River Estuary and off the coast have not made port, and are believed to have been wrecked or sunk.

The only known foreign casualty was the drowning of a Dutch resident of Hong Kong, who was blown into the water.

Shipping at Hong Kong, a British colony, and at Nacao, a Portugese settlement, was badly battered by rough seas, but the wind did comparatively little damage to the cities. Ships at docks made fast with additional lines, and those anchored in exposed places were towed to safety. Thirty-five native fishermen clinging to wreckage were rescued by the crew of the British steamer Hydrangea, who drove lifeboats through plunging seas to their rescue.

Hong Kong and Macao have frequently been damaged by typhoons. Located on promontories on opposite sides of the Canton River and Estuary they are exposed to high winds. They are forty miles apart. Many lives were lost in Macao in 1923, when the city was badly damaged by three typhoons. Hong Kong suffered severely with considerable loss of life.

The whole south China coast is subject to devastating storms. The hurricane of August, 1922, was said to have killed 60,000 Chinese at Swatow.

Cabinet Elections Probable in Novembe.

Ottawa.—Present expectations are that the by-elections for newly appointed Cabinet Ministers will be held in November, with nominations on Nov. 15 and elections on Nov. 22, if any of the Ministers are opposed. The writs in connection with the general election should reach Ottawa about Oct. 10.

It is not anticipated that the new Ministers will meet opposition when they appeal to the electors under the law which originated in Britain in the reign of Queen Anne. The ancient requirement is that when a member of the House of Commons accepts a position of emolument under the Crown he must seek re-election, and Canada is about the only Dominion in the British Empire which retains the law.

Chief Justice Acted as Canada's Governor

Ottawa.—In the interval between the departure of Baron Byng of Vimy and the arrival of Viscount Willingdon, Right Hon. F. A. Anglin, P.C., Chief Justice of the Supreme Court of Canada, was Administrator of the Government of the Dominion. He was sworn in as such on Sept. 30, and held the office until the new Governor-General was sworn in at Quebec on Oct. 2. The new Governor-General was sworn in by Mr. Justice Mignault, the Senior Puisne Judge of the Supreme Court of Canada, present at Quebec at the time.

Power Going to Waste.

A great industrial centre is being built up on the St. Maurice River in Quebec. In addition to a huge pulp and paper industry cheap Hydro Electric energy has made possible plants for the manufacture of metallic aluminum from alumina, artificial abrasives from sand and sawdust, calcium carbide from lime and coke and a host of chemical products. Many of the northern water powers as yet unutilized will no doubt some day support similar industries requiring cheap and plentiful electrical energy. Such rivers as the Nelson in Manitoba with their millions of horse power going to waste could maintain industries for an enormous population.

Big Loan to be Paid Off From Surplus Resources

Ottawa.—The $35,000,000 Dominion loan, on October 1st, was paid off in cash met from surplus resources. No new borrowings will be necessary for the present. The loan was in connection with Victory bonds, and was negotiated through banks for a three-year period.

Queen Mary Shops in the Limelight

When a Queen goes shopping the broad glare of publicity continues to play upon her as it does upon virtually all her activities outside the precincts of the royal palaces.

Queen Mary took occasion while stopping at Goldsborough to make a shopping expedition to Harrowgate, nearby, and the account of her trip through the curio shops filled a full half column of close print in one of the big provincial papers. Even the purchases she made were enumerated in detail. These included a Chinese jade elephant and a monkey in similar material, some other Chinese antiques, a pair of blue Wedgwood vases and a Sheraton tea-caddy of exquisite workmanship. Her housewifely eye for a bargain, as well as her taste, were especially remarked.



Most Rev. Geo. Thorneloe of the archdiocese of Algoma and Metropolitan of the ecclesiastical province of Ontario, who has tendered his resignation, owing to age and ill-health.

Dominion Produces Best Apples.

Apples may be grown over a great part of Canada, so great in fact that if it were all planted the crop would be sufficient to supply the markets of the world. In point of flavor, high coloring and long-keeping qualities, the Dominion produces the best grades and the demand for Canadian apples from other countries is steadily growing as they become better known.

Farewell Message of Baron Byng of Vimy

Quebec.—"I return to England imbued with the ideals of Canadianism. I have absorbed them during five happy years in Canada, and it is my purpose to do my very best to maintain them. The ideals of Canada have been beneficial to this country, and they will continue to be so, but it is not only Canada that they will benefit, for they will exercise an influence for good to the whole league of English-speaking nations."

This was the valedictory to Canada of Baron Byng of Vimy.



Marshal Sun Chang Feng the "strong man" of eastern China, has now entered the Yangtse valley, becoming a third party to the conflict there.

Silver and gold are not the only coin; virtue, too, passes current all over the world.—Euripides.

THE WEEK'S MARKETS

TORONTO.

Man. wheat— No. 1 North., $1.50; No. 2 North., $1.46½; No. 3 North., $1.44½.

Man. oats—No. 2 CW, nominal; No. 3, not quoted; No. 1 feed, 60½c; No. 2 feed, nominal; Western grain quotations in c.i.f. ports.

Am. corn, track, Toronto—No. 2 yellow, 96c; No. 3 yellow, 94c.

Millfeed—Del. Montreal freights, bags included: Bran, per ton, $29.25; shorts, per ton, $31.25; middlings, $28.25; good feed flour, per bag, $2.30.

Ont. oats—42 to 44c f.o.b. shipping points.

Ont. good milling wheat—$1.22 to $1.24, f.o.b. shipping points, according to freights.

Barley—Malting, 56 to 61c.

Buckwheat—Nominal.

Rye—No. 2, 85c.

Man. flour—First pat., $8.30, Toronto; do. second pat., $7.80.

Ont. flour—Toronto, 90 per cent. patent, per barrel, in carlots, Toronto $5.70; seaboard, in bulk, $5.60.

Cheese—New, large, 20 to 20½c; twins, 20½ to 21c; triplets, 22c. Stiltons, 23c. Old, large, 26c; twins, 27c; triplets, 30c.

Butter—Finest creamery prints, 36 to 37c; No. 1 creamery, 35 to 36c; No. 2, 34 to 35c. Dairy prints, 29½ to 30c.

Eggs—Fresh extras, in cartons, 51 to 52c; fresh extras, loose, 50c; fresh firsts, 45c; fresh seconds, 35 to 36c. Storage extras, 43c; do, firsts, 40c; do, seconds, 34 to 35c.

Poultry, dressed—Chicken, spring, squabs, 1 to 1½ lbs., 32 to 35c; do, springs, over 4 lbs., 38 to 40c; do, springs, 3 to 4 lbs., 35 to 38c; do, 2½ to 3½ lbs., 33c; do, 2 to 2½, lbs., 32c; hens, over 5 lbs., 28c; do, 4 to 5 lbs., 26c; do, 3 to 4 lbs., 24c; roosters, 22c; ducklings, 5 lbs. and up, 35c.

Beans—Can. hand-picked, $2.60 per bushel; primes, $2.40 per bushel.

Maple produce—Syrup, per Imp. gal., $2.25 to $2.30; per 5-gal., $2.15 to $2.25 per gal.; maple sugar, lb., 25 to 26c.

Honey—60-lb. tins, 12½ to 13c; 10-lb. tins, 12½ to 13c; 5-lb. tins, 13 to 13½c; 2½-lb. tins, 13½ to 14c.

Comb honey—$3.40 to $4 per dozen.

Smoked meats—Hams, med., 33 to 34c; cooked hams, 47 to 48c; smoked rolls, 28 to 30c; breakfast bacon, 35 to 40c; backs, boneless, 37 to 45c.

Cured meats—Long clear bacon, 50 to 70 lbs., $23; 70 to 90 lbs., $21.50; 20½ lbs. and up, $22.34; lightweight rolls in barrels, $42.50; heavyweight rolls, $39.50 per bbl.

Lard—Pure tierces, 16 to 17c; tubs, 17½ to 18c; pails, 18 to 18½c; prints, 19 to 19½c; shortening, tierces, 13¾ to 14c; tubs, 14¼ to 14¾c; pails, 15 to 15½c; blocks, 16½ to 17c.

Heavy steers, choice, $7 to $7.50; do, good, $6.50 to $6.75; butcher steers, choice, $6.50 to $6.75; do, good, $6 to $6.25; do, com., $4.50 to $5.50; butcher cows, choice, $4.75 to $5; do, fair to good, $3.75 to $4.50; butcher bulls, good, $4.50 to $5.50; bolognas, $3.50 to $4; canners and cutters, $2.25 to $3; good milch cows, $70 to $100; springers, choice, $80 to $115; med. cows, $45 to $60; feeders, good, $6 to $6.50; do, fair, $5 to $6; calves, choice, $12.50 to $13.50; do, good, $9 to $11; do, med., $7 to $9; grassers, $4 to $4.50; good lambs, $11 to $11.75; do, bucks, $9 to $9.75; good light sheep, $6 to $6.50; heavy sheep and bucks, $4; hogs, thick smooths, fed and watered, $12.25; do, f.o.b., $11.50 to $11.75; do, country points, $11.25 to $11.50; do, off cars, $12.50 to $12.75; select premium, $2.37 to $2.42.

MONTREAL.

Oats, C.W, No. 2, 66c; C.W. No. 3, 64c; extra No. 1 feed, 65c; flour, Man. spring wheat pats,, firsts, $8.30; do, seconds, $7.80; do, strong bakers, $7.60; do, winter pats., choice, $6.30 to $6.40. Rolled oats, bag 90 lbs., $3.65. Bran, $29.25. Shorts, $31.25. Middlings, $39.25. Hay, No. 2, per ton, carlots, $14 to $15.

Cheese, finest wests, 17¾c; do, finest easts, 17¼c; butter, No. 1 pasteurized, 33 to 33½c; eggs, storage, extras, 43c; do, storage firsts, 39c; do, storage seconds, 34c; do, fresh extras, 52c; do, fresh firsts, 47c.

Hogs, selects, $12.75; do, thick smooths, $12; do, lights, $11.50; sows, $8.50 to $9.50; veal calves, $11.50.

Natural Resources Bulletin.

The value of the mining industry to the Dominion is reflected only in a very general manner by the monetary sum of the total output ($225,000,000 in 1925) or by the variety of mineral products despite the fact that almost every commercial type is represented. Perhaps the best indication of its importance as a national asset and as a source of economic strength is furnished by the fact that the mining industry is credited with over 35 per cent. of the total tonnage carried by Canadian railways. It is significant to note also that, as a result of the wide distribution of mineral resources, five of the nine provinces of the Dominion share substantially in mining activity, although Ontario leads her sister provinces by a considerable margin.

The most outstanding mineralized areas in Canada are the Laurentian plateau of central Canada, the Cordilleran belt of the Pacific coast, and the vast coal and other non-metallic formations of the prairie and maritime provinces.

The country extending from Labrador on the east, enclosing the Hudson Bay basin, and referred to as the Laurentian Plateau region, consists of a huge U-shaped area of pre-Cambrian rocks, estimated to cover 2,000,000 square miles, or over one-half of Canada. This region occupies nearly all but the most southern portions of the Provinces of Quebec, Ontario and Manitoba. The rocks of the pre-Cambrian are remarkable for the variety of their useful and valuable mineral deposits. Iron, copper, nickel, cobalt, silver, gold, platinum and palladium, molybdenum, lead, zinc, arsenic, pyrites, mica, apatite, graphite, feldspar, fluorspar, quartz, talc, actinolite, the rare earths, ornamental stones and gems, building materials, etc, are all found, and are, or have been, profitably mined. Most of the other materials—both common and rare—that are used in the arts, have been found.

The Cordilleran belt in South America, in Mexico, and in the Western States, is recognized as one of the greatest mining regions of the world, noted principally for its wealth in gold, silver, copper and lead. In Canada this belt has a length of 1,300 miles, a width of 400 miles, and its rocks range from the oldest formations to the youngest. It is not only rich in gold, silver, copper, lead and zinc, but has enormous resources of coal of excellent quality, varying from lignites to anthracite. Though mostly unprospected, it has already been proved to possess immense coal fields, several of the greatest copper and silver lead mines, one of the greatest zinc mines, and two of the greatest placer camps in western America.

The Dominion's indicated coal seams have been estimated to contain 1,234,269 million metric tons of fuel and represent a considerable percentage of the world's deposits. Their development is somewhat retarded at the present time by their remoteness from the industrial markets in Central Canada. Other outstanding non-metallic resources are gypsum, natural gas or oil formations, sodium sulphate, tar sands, clays, building stone, cement materials, etc.

Despite this very favorable physical situation, the Natural Resources Intelligence Service of the Dept. of the Interior at Ottawa draws attention to the fact that Canada figures much more prominently in foreign markets as a buyer than as a seller of commodities of mineral origin. On the interchange of such products the Dominion normally incurs a heavy adverse balance. Her mineral resources and industries support a large volume of export sales but several factors have combined to build up a much greater volume of purchases.

Canada's mineral purchases from abroad annually include a wide variety of products but the aggregate value is accounted for largely by three items—iron and steel goods, coal and petroleum. It is significant to note that, of the total mineral imports of approximately one half billion dollars annually, half is contributed by iron and steel products, and one-third by coal, coke and petroleum.

The size of Canada's annual bill for mineral imports does not merely reflect the fact that native resources of coal, iron ore and petroleum have for one reason or another fallen short of meeting domestic needs. There is the further fact that a large portion of the imports is taken in the form of highly manufactured products, such as machinery, implements and automobiles. Thus the monetary sum of the Dominion's mineral purchases is perhaps less due to limitations in basic mineral resources and industries than to the necessarily moderate rate at which a young and sparsely settled country can strengthen its facilities for specialized manufacture.

Discipline inculcates, in the British boy a certain pride in being kept in order. From that he passes to keeping himself in order and later to keeping others in order.—Ian Hay.

COAST TO COAST

Halifax, N.S.—The Nova Scotia fish catch for the month of August totalled 39,221,650 pounds, with a landed value of $728,679. This is an increase of nearly eleven million pounds as compared with the landing for the same month last year.

Edmunston, N.B.—It is not expected that definite plans regarding the new 200-ton newsprint mill of the Fraser Companies will be arranged until next spring. While the company has already contracted for a supply of power from the Grand Falls development, upon which work has begun by the St. John Power Co., yet this power will not be available until about July, 1928, and, therefore, it will not be necessary to have the mill ready for operation until that date.

Quebec, Que.—Importance of the tourist traffic in Quebec is one of the main matters referred to in the last issue of the official bulletin of the Quebec Roads Dept. The traffic census shows that 77 per cent. of the automobiles moving along the main highways of the province are of the tourist nature, either of this province, other provinces, or of the United States. The traffic of other provinces and of the United States alone represented more than 25 per cent. of the total traffic.

Toronto, Ont.—Canada has been maintaining her reputation for superior livestock at the Sesqui-Centennial Exposition at Philadelphia. Benedictine Oxford Roy, owned by B. H. Bull & Sons, of Brampton, Ont., grand champion bull at the Royal Winter Fair at Toronto last year, was declared grand champion Jersey bull of the show. At the same time in the keen competition for sheep prizes, A. P. McLean & Sons, of Kerwood, Ont., carried off the grand championships for ram and ewes, and also the premier breeder and exhibitor awards.

Winnipeg, Man.—Splendid progress has been made on the new mill of the Manitoba Pulp and Paper Co. at Pine Falls, on the Winnipeg River, near Fort Alexander. The equipment is now being installed and it is expected the plant will be ready for operation in December. The contractors are now engaged in laying out a model town in connection with this development.

Regina, Sask.—Production of creamery butter in Saskatchewan during the month of July was 3,034,364 lbs., an increase of 3.7 per cent. over the record for the same month last year, according to a statement issued by the Provincial Dairy Commissioner. The cumulative output for the first seven months of this year was 11,185,676 lbs., an increase of 1,872,150 lbs. over the figures for the corresponding period of 1925.

Calgary, Alta.—Major Ralph Glyn, member of the British House of Commons for North Berkshire, is visiting Western Canada for the purpose of investigating opportunities for British boys in this country. He is preparing a report along these lines to be presented to a special committee of the Imperial Parliament.

Vancouver, B.C.—At least 100,000 cases of sockeye salmon will be put up by the Skeena River canneries this season, according to advices received here. The run of salmon in the Skeena has been better this year than in any of the other Pacific coast salmon rivers.

Canadians Like Eggs.

Canadians consume more eggs in a year than almost any other nationality, the total being over three hundred per capita per year. In other words, every man, woman and child in the country consumes on an average one per day for six days in the week. This is a considerably higher consumption than either in Great Britain or the United States. One reason for this is the fact that Canadian eggs are usually fresh and properly graded. There are about five hens or other domestic fowls for each person in the country and they are, for the most part, well distributed in small flocks, from one end of the country to the other, so that it is usually possible for eggs to reach the consumer without going into cold storage.

The Governor-General elect Lord Willingdon, has expressed to the President of the World's Poultry Congress, Mr. Edward Brown, his very keen interest in the Congress. On assuming office Lord Willingdon will become chief patron to the Congress, and will welcome the international delegates when they assemble at Ottawa, July 27, 1927.

During the past twelve years, 7,619 whales have been taken by the British Columbia whaling fleet. The largest yearly catch in the period was 1,198 and the lowest 187. There are now a number of plants established on Vancouver Island devoted to canning whale meat as well as utilizing bones, etc., in the manufacture of various by-products for which there is a considerable demand.



Dr. H. Nash of Hamilton, who carried anti-toxin by airplane from Saratoga to Miami for the benefit of hurricane victims.

The Winchester Press.

Subscription Rates

$2.00 per year when not paid within 3 months. Foreign subscriptions $2.00 per year in advance.

CARD OF THANKS AND IN MEMORIUM NOTICES—First inch 50c, each additional inch 25c.

Thursday, October 7, 1926

ELECTION AND TEMPERANCE

No matter what the merits, no matter how much the wisdom of any temperance legislation that may be introduced by Premier Ferguson, it is condemned beforehand by the great mass of temperance, or so-called temperance people. And there is a reason for this, Premier Ferguson broke faith with the temperance forces. No getting over that. And the unfortunate part, for both sides is that his introduction of his 4.4 has not proved satisfactory to either side of the question. There seems little doubt now that Premier Ferguson will appeal to the Province on some modified form of Government Control. This will not strengthen the Government with the temperance people, but it may bring more enthusiastic snpport from the other side who will hope with this success to get more. The Kingston Standard, a paper very close to Hon. Mr. Nichol, states that it has good authority for the announcement that the provincial elections will be held early in December. The date is not an attractive one, for it is Christmas month and few people want to be bothered with election turmoil at or near Christmas time. But of course Premier Ferguson may have in view a Christmas cheer that is not wholly sentimental, and he may look for a Christmas box in the way of another term of office.

A GOOD CHANCE

There is a good chance for some clear headed, and determined member of the Ontario Legislature to make a name for himself and do his fellow citizens a great good. What Ontario wants is legislation regulating motor cars. The speed limit fixed and enforced, the glaring headlight prohibited and a standard lamp for all cars, lights displayed on all vehicles on the highway, the age limit for car drivers fixed and enforced, penalities for those who refuse to give a car following the proper road allowance to pass, or for hoging the road. Canceling the license for the season of any driver found with liquor in his car, or in his stomach. These are only a few of the pressing claims for practical legislation along those lines, and the member of the Legislature who will show his grit and see that some such legislation is passed, will not be forgotten by the long suffering but patient public.

In view of the fact that it is so easy to transfer a license number from one car to another without detection, and because a stolen car is often made hard to identify by the police, would it not be a good plan to issue with each license plate a small stencil plate, with the same number, with a small tube of paint, and compel each purchaser to have the license number stenciled on the body of the car somewhere where it could not be removed without detection. There are only a few of the needed regulatious taat the public would like to see.

HARDER AND HARDER

It is announced on the authority of Premier Ferguson that in order to receive a first class certificate as a Public School teacher one will have to spend two years at Normal School. One year at Normal will secure a certificate that will allow the student to teach two or three years, but to make the certificate permanent two years will have to put in at Normal. Each year it is being made harder and harder to enter any of the professions, and the same is being applied to the teaching profession.

SHAMEFUL WASTE OF MONEY

The report that Hon Vincent Massey is to be appointed Canadian Representative at Washington is not received with much enthusiasm by the people generally. It is an honorary appointment with this exception, it will cost the Dominion thousands of dollars to maintain. It is an unnecessary appointment, so far as Canada's interests are concerned, and a useless appointment so far as any good results following. Canada is well represented at Washington in her Imperial Ambassador We talk about the useless expenditure of maintaining Lieut.-Governors, Senators, etc. Yet the Government proposes adding to our financial burden by maintaining a representative at Washington. By the way Premier King has started in to Reform the Senate by appointing more Liberal Senators. How utterly ridiculous all the election talk of the past few months sounds in the light of current events.

LOOKING BACKWARD

A eminent physician speaking at a convention of medical men at Winnipeg last week laid particular stress on the present "fast" age. Men and women were not living the simple life of 25 years ago, and youth, of course, was going to destruction. While respecting the wisdom of age, would it not be well for those eminent men in the professions to consider more carefully the real state of affairs before condemning the present "fast" age and urging a return to the "simple" life of a quarter on half century ago. How many of us who have reached, or are nearly approaching the three score years age, after calmly, carefully and fairly reviewing the past, will not admit that the present is in every respect a better age than that enjoyed in our youth. Advancement in every walk and department of life has made wonderful strides, and living has been made much easier. Much of the drudgery of half a century ago is now done by machinery. Sickness and suffering is now reduced to a minimum compared to fifty years ago, and diseases that were considered incurable are now almost eliminated from the list of dread diseases. To the older person youth may seem fast, fickel and lacking responsibility, but is not that just what our grandfathers said of the youth in our own time? The ambitions of youth tempered by the fair judgment and directed by the wisdom of age is the hope of the world. Let us see to it that we do not wholly disgust and discourage youth by our continually denouncing and condemning, and thus lose its confidence and the place that nature and the ages have assigned us, in acting wisely and well our part in properly directing and not discouraging the hope of our future civilization.

Correspondence

The Editor of the Press.

Re Main Street Drainage referred to in your last issue.

I would draw your attention to the fact that this trouble existed long before the present Council took office, but became more objectionable of late. It is quite easy to say "do something" and give advice, but it is another thing to formulate plans which would be effective and legal. The present Council do not propose to knowingly entangle the Corporation in lawsuits. They have had this matter under consideration for some time, getting information and data. We find that the Council, some years ago, put in two catch basins, additional to the original scheme, to take care of the surface water of the area in question, but this caused an overflow in the cellars on account of the original drainage scheme not having capacity to take care of it, and these catch-basins had to be closed, or the Coporation would be holden for damages. Further that Council also raised the top of the original catch-basins above the surface level for the same reason.

The Council at their last meeting on the 1st inst. ordered the Engineer's information obtained and other matters pertaining thereto and decided on a plan which they hope will give fair relief but they are not certain as to the ultimate result. There are other places on Main St. than the one referred to, and on other streets, which are becoming in bad condition caused largely by the owners filling in the ditches along their property without the consent of the Council and thus preventing the escape of the water. We think the only true remedy is the finishing of the street by a permanent construction from curb to curb and carrying the water to its final outlet, which would be too expensive for our rate-payers to bear at present. I might say, however, that beginning April 1st next the Counties' Council is required to return to the Villsges 75 per cent. of the amount raised annually for County road purposes in the Village, less the amount expended on County roads within the Village during such year, such refund to be expended on streets designated by the Department. This will likely provide funds for the further improvement of our streets without a further direct levy on our rate-payers.

On behalf of the Council,
N. W. Beach, Reeve.

The United Church

(Contributed)

The pastor's talk to the Juniors on Sunday morning impressed upon them the importance of building into their lives the very best material. The selection given by the Junior Choir, 'Build on the Rock" carried out this thought. Matt. 7:20 was the text chosen for this sermon. The first disciples of Jesus were called followers of the Way, Jesus places the emphasis upon the life and character. Christianity is primarily a way of living. Love is the real test of discipleship, "By this shall all men know that ye are my disciples if ye love one another." The Master's love was generous, forgiving, overflowing, 'Herein is my Father glorified that ye bear much fruit, so fruit bearing is another test as also is sacrificial service. Are we prepared to pay the price of discipleship? It means self-denial.

In the evening the pastor addressed the young people particularly from the text, "Remember now thy Creator in the days of thy youth." He said youth has its limitations in spite of its wonderful powers, mental and physical, and its unbounded energy. It is a sad thought that religion is being pushed into the background of our young people's thoughts. Other things are taking its place. We need a band of young men and women who will make their lives a help and a blessing to others and make their lives count in service for God.

FIRE INSURANCE

I can handle your risks and give you protection with the better class of companies. Our rates will be lower and safer than others. It will pay you to see me before placing your Fire Insurance risks.

HARVEY W. NESBITT.

Nursing

Mrs. Mary Deeks, nurse, of Piety Hill is open for engagements for maternity cases and all other general nursing, and will go any distance in the country.
Apl. 22—6 m. c. Winchester, Phone 124.

Phone 116 Hours 10-12 a.m. 2-5 7-8 p.m
Stewart Ford, D.C. Ph.T.D.
Chiropractor
Victoria St., Morrisburg.
Electronic Reactions of Abram's.
Consultation Free
Iridiognos Dietetics Urinanalysis

CANADIAN PACIFIC
TIME TABLE

Westbound—To Smiths Falls and West.
No. 23—12.33 a.m. daily except Sunday, flag for passengers to and beyond Sharbot Lake—Stop for passengers from Mont.eal.
No. 35—9.52 a.m. daily except Sunday.
No. 29—7.33 p.m. daily except Sunday.

Eastbound—To Montreal
No. 24—5.27 a.m. daily except Sunday flag for passengers to Montreal, stop for passengers from Sharbot Lake and poihts beyond.
No. 30—8.40 a.m. daily except Sunday.
No. 36—5.27 p.m. daily except Sunday.

For particulars and Tickets apply to T. W. BOYES. Agent.

"The Leading House."

All kinds of Flour & Feed on hand, also Rolled Oats, Rolled Wheat and Wheatlets, Whole Wheat ground, Graham Flour, Oatmeal, coarse & fine, Corn Meal, Pea Meal. Chick Feeds, a Specialty.

Brantford Binder Twine, 600, 650 and 550 ft.

John Johnston
Phone 84 - Winchester

Money to Lend

If buying more land or paying off an existing mortgage and you wish to borrow money on easy terms apply to
J. A. Riddell,
Morrisburg, Ont.

To Rent

Immediate possession. House, barn and lot situated on Main Street, Winchester. House contains all modern improvements, electric lights, cement cellar and cistern. There is almost an acre of land. Apply to Mr. W. J. Cass, Winchester, or the owner
Miss L. M. Ker
Laureate Hall
435 West 119th Street
New York City

For Sale or Rent

River front farm on St. Lawreuce 150 acres, 4 acres of orchard. Also house and garden for hired man. Two hours from Ottawa by motor. Apply to
Colin McInnis
Iroquois, R. R. 1

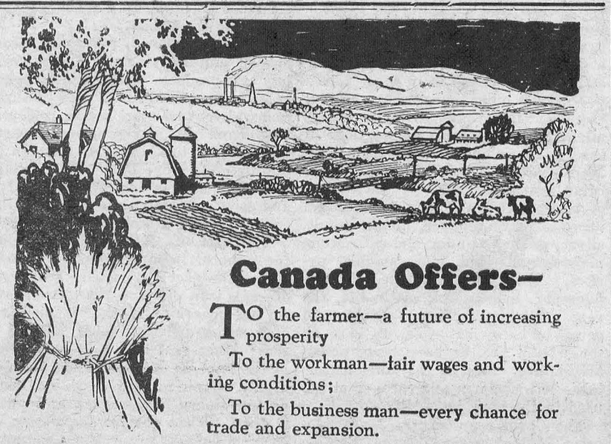

Canada Offers—

To the farmer—a future of increasing prosperity

To the workman—fair wages and working conditions;

To the business man—every chance for trade and expansion.

In the steady development of Canada this Bank, through nearly 900 branches, is taking an important part.

Identified inseparably with the development of Canada since 1869

The Royal Bank of Canada

G619

Winchester Branch - - H. L. Lee, Manager
Branches at Metcalfe and Crysler

309

UNLIMITED BARGAINS AT **THE BIG STORE**

"WHERE YOU GET MORE GOODS FOR YOUR MONEY."

Cups & Saucers

White Semi Porcelain $1.50 doz.

Heavy White Stone $1.50 doz.

Large Size China Clover Leaf Pattern $2.25 doz,

Large Size China Peacock Pattern $2.00 doz.

Fancy Limoges China Cups and Saucers, Gold Handles 50c pair.

REST WELL
Sleeping Garments
Men's Pyjamas, fine soft flannelette, silk loops and pearl buttons, price
$2.00

Men's Flannelette
Night Shirts
Sizes 15 to 18 $1.60

Boys' NIGHT SHIRTS
Sizes 13 to 14
$1.10 each

2 Specials

Men's Steel Gray
Milton Overcoats
With Fine Twilled Lining
$15.00

Gents' Mixed
Tw'd Overcoats
Lined to the waist
$20.00

MILLER Six Lever Padlocks
With Double Wing Keys
35c

New Style
EVEREADY
FLASHLIGHTS
Small Size 2 cell $1.75
Large Size 2 cell $2.00

Just Received The Famous
WHITE FLAME Lamp Burners
The Burner that gives a pure white light 50c each.

Gloves & Mitts

Men's Mule Skin Gloves with short grained cuff
65c pr.

Men's Horsehide one finger Mitts, stiff leather cuff
$1.00 pr.

Mule Glove Gauntlets with Horsehide Fronts and Stiff Cuff
$1.00 pr.

Men's Mule Skin Mitts with Cordovan Fronts
Special 59c

We just received another shipment of
Electric Lamps
At the Old Price,
40 and 60 Watt
5 for $1.00

SEMI-READY Tailored Clothes for Men

Mr. Acton of the Semi-Ready Co. will be at our Store on THURSDAY, OCT. 14th, 1926, with a complete line of Fall and Winter Suitings. Best Canadian and Imported Fabrics, well made and fit guaranteed.

DROP IN AND SEE HIS SAMPLES

CHOICE TEAS
From the Gardens of CEYLON and JAPAN

Choice Mild Japan Tea Beautiful Flavor 50c lb.
Broken Pekoe Black Tea 70c per lb.
Extra Strength Japan Tea 70c, 5 lbs. for $3.25
Genuine Orange Pekoe Black Tea 85c, 5 lbs. for $4.00

Manufacturers Samples of **LADIES' SILK SCARFS**

This is your chance to get one of the Latest Style Silk Scarfs far below regular value. We have placed them in three groups for quick sale.
$1.00 $1.50 $2.00

UNDERWEAR

STANFIELDS Underwear for Women
Vests $1.00 to $1.50, Bloomers $1.50
STANFIELDS Underwear for Men
Gold Label $2.00, Red Label $2.50
TURNBULLS No. 70 Underwear for Women.
Natural Wool Vests and Drawers, sizes 34 to 40, Price $2.00

BOYS' PURE WOOL SWEATER COATS
With Collar $1.50 to $2.00

SPECIAL OFFER
WESTINGHOUSE
Radiola IIIA
$24.75
STRIPPED
4 TUBE SET
TOTAL COST

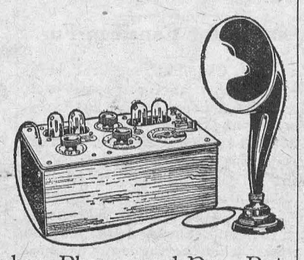

Machine complete with Tubes, Phones and Dry Batteries $56.70, with Table Talker $61.20, with Loud Speaker $72.20
"GUARANTEED BY WESTINGHOUSE."

EQUIPP YOUR CAR WITH
SILVERTOWN Cord Tires and Tubes
And Get Ready for the Bad Roads this Fall





EVERYBODY LIKES SILVERTOWN

VEEDOL OIL RESISTS HEAT
BUY VEEDOL WITH CONFIDENCE.
Don't be misled by the New Discoveries in Oil They Have Nothing on **Veedol**

JUST RECEIVED
Thirty Cases of KAUFMAN LIFE-BUOUY RUBBERS
AND RUBBER BOOTS
Complete Stock of Latest Styles in Rubber Footwear.

SWEATERS
Children's Fine O. V.
Sweater Coats
Trimmed with contrasting colors, three slzes
$2.00 $2.25 $2.50

Pure Llama Socks
Men's Pure Wool Socks in black, brown and fawn
60c pr.

Pullovers
One lot Heather Sweaters
Sizes 26 to 34, $1.00 each
36 to 44 for Men $1.75

NEW GOODS
G & C Fall Caps
With Full Satin Lining, a cap to be proud of
$2.00 each

Men's Ties
Another lot of New Ties received this week.
Knitted Ties 50c
Fancy Silk $1.00
Fancy Crepe $1.25

Metal Clad Brass Trimmed
TRUNKS
28 in. $5.00 30 in. $5.50

Steamer Trunks
$6.25 to $7.75

Double Handle CLUB BAGS $3.50 to $4.00

Black Enameled Leather Bound
Hat Boxes $5.50

Handy Dandy
Hard Water
Toilet Soap 25c
per box of six cakes.

BEST $1.00 BROOM
For 84c

Ottawa Valley Creamery Butter, today 41c lb.

Another lot of
C.C.M. Scribblers
2 for 5c

Dominion Crystal Granulated Sugar, same price
$6.85 per bag

Here's a Real Good Buy
GOSS-MILLERD and EAGLE SALMONS
35c can

Thermos Bottles
PINT SIZE
Black Enamel Case with Aluminum Top 75c each
Seamless Corrugated Aluminum Case and Top $1.00 each

Ladies Pure Wool STOCKINGS
Light and Dark Gray
Special 59c

This will be the last lot we will be able to get at this price
4 lbs. SUNMAID RAISINS 60c

Big Reduction on Mortise Locks and Steel Butts

A. SWEET & CO.
General Merchants
WINCHESTER, ONTARIO.
Phones Hardware 135, - - Office No. 1

Complete stock of Window Glass, Putty & Glazier Points

Melvin News

Mr. and Mrs. Herb Steinburg, of St Joseph's Island, and Walter Steinburg, of Morewood, spent Wednesday at the home of Mr. and Mrs. U. L. Steinburg.

Mrs. Ira Christie, of Winchester, spent the week end with Mr. and Mrs. Sherman Christie.

Mrs. Hamilton Black spent a few days last week with her sister at Russell.

Mr. I. N. Errett, of Ottawa, was a caller at the home of Mr. U. L. Steinburg, on Wednesday.

The neighbours and friends of Mrs. L. O'Neill and family wish to extend their sincere sympathy in the death of Mr. Leon O'Neil.

Mrs. M. Wilson is spending a few days with her daughter, Mrs. M. Shaver of the Ninth.

Mr. Ulric Lanoue spent the first of the week with his parents Mr. and Mrs. J. E. Lanoue, before returning to MacMaster's University, Toronto.

Mrs. U. L. Steinburg and son Ewart spent Sunday at the home of Mr. and Mrs. A. Birmingham, Russell.

Morewood

Miss Greta Faulkner has returned home after spending the week end with friends at Brockville.

Mr. and Mrs. Wesley Servage, Crysler, spent Friday with Mr. and Mrs. Allan Smirle.

Rev. R. P. and Mrs. Stafford are spending this week in Toronto.

We are sorry to report Mrs. Warren Feeley is confined to her room through illness.

Miss Dorothy Stafford and Master Lloyd were week end guests of Alta and Blanche Loucks.

Miss Kathleen Forrester spent the week end with Miss Gladys Stewart, New Ireland.

Miss Stella O'Neil, of Winchester, is visiting her aunt, Mrs. Lyle Loughridge, of this place.

Mr. Sherman Ryan spent Sunday at Ottawa with his mother.

The Public School Teachers are attending the Teachers Association held at Iroquois this week.

Field Day postponed from Saturday, Sept. 25 was played last Saturday before a large crowd of spectators. The first game played between the Metcalfe and Chesterville players was closely contested, but the young players of Chesterville were unable to withstand the curves of the great Osgoode pitcher. Although the Chesterville Moundsman, yet a student did great work. The second game between Morewood and Metcalfe proved a closer and more exciting one. The Morewood team assisted by Johnny Sorrell of Chesterville, were able to overcome the good work of the Metcalfe team and finally won out. The games though closely contested were played throughout without any discordant outbreak and all players defeated and victors seemed to be out for a jolly afternoon of sports.

South Mountain

A quiet wedding took place on Wednesday, Sept 29th, at 7 p. m., when Miss Helen Wylie, daughter of Mr. and Mrs. Orrin Wylie, of Brinston Corners, became the bride of Mr. Gilbert Merkley, of Hainsville, by Rev. D. O. MacArthur. Immediately after the ceremony the happy couple left on a trip to Sault Ste. Marie, carrying with them the best wishes of their many friends here.

Mr. and Mrs. Thos. Ennis spent last week with their daughter, at Spencerville

Rev. P. Pollitte spent a few days at Montreal recently.

Mr. and Mrs. Chas. Murdock and family Sundayed at Glen Stewart.

Miss Jessie Cleland, of Ottawa, spent the week-end at her home here.

Mr. and Mrs. Arthur Thompson and Greta, of Hainsville, were Sunday guests of Mr. and Mrs. John Cameron.

Mr. John Millar disposed of his beautiful horse "Lottie Tod" last week for the handsome sum of $250.

Mr. and Mrs. Joseph Boyce and Miss Florence of Kemptville, were in town on Sunday.

Mr. and Mrs. Minor Henderson, of Pleasant Valley, spent Sunday with Mr. and Mrs. Asa Scott.

Mr. and Mrs. John Eickner and family, of Irena, spent Sunday with friends in town.

Mr. and Mrs. Eli Gilroy, of Brockville, visited friends here last week.

Mr. Johnston Cleland of the Bank of Nova Scotia, is taking her holidays at present.

Mr. and Mrs. Gilbert Gilroy and Mr. and Mrs. Eli Gilroy were out to Iroquois, Saturday.

Miss Lula Rennie, of the Bell Telephone Staff spent the week-end at her home at Kemptville.

Mrs. H. Cooper has returned home after a visit with her sister, at Oxford Mills.

Mr. John Johnston, of Ottawa, accompanied by his sister, and friend, visited friends here Sunday.

Mr. and Mrs. Geo. Levere, of Shanley, and Mr. and Mrs. Nathan Bellinger, of Pittston, were visitors at Mr. W. W. Bellinger on Sunday.

There passed away on Friday, Oct. 1st, at his late home a very old resident, in the person of Mr. Wm. Blakely at the advanced age of 80 years. Deceased has resided in this vicinity for a number of years and was held in high esteem by his many friends and neighbors. The funeral was held Sunday, Oct. 3rd at 1.30 p. m. and was conducted in the Anglican Church by the Rev. J. L. Homer, of Iroquois, after which the remains were laid to rest in the Union Cemetery. The sympathy of all go out to the four sons and three daughters, who are left to mourn.

Winchester Springs

Mr. and Mrs. Homer Patterson spent the week-end with friends in Brockville

Mr. and Mrs. E. Meddagh and family, of Brockville, and Miss Muriel McIntosh, took tea with Mr. and Mrs. Walter McIntosh.

Mr. and Mrs. Aden Casselman and two sons, Mr. T. D. Nesbitt and Mr. Erwin Shaver motored to Lisbon, N. Y., and spent the day with Mr. and Mrs. Alva Runions,

Mr. and Mrs. P. McIntosh spent Sunday at Inkerman with Mr. and Mrs. G. McIntosh. Master Mahlon and Miss Pauline McIntosh accompanied them home for a few days.

Mrs. Jack Mallory spent one day recently with her parents here.

Mr. and Mrs. Walter McIntosh were Sunday guests of Mr. and Mrs. Grant Casselman, Osnabruck Centre.

Miss Jean Nesbitt, of Ottawa, spent the week-end with Miss Grace Myres.

Miss Clara Runions of Lisbon, N. Y., is spending a couple of weeks with her grandparents, Mr. and Mrs. T. D. Nesbitt.

Mr. and Mrs. G. Myres and Grace spent one day last week with Mr. and Mrs. Murphy, at Iroquois.

Mr. Ross Morrow spent one day recently at Brockville.

Mr. and Mrs. E. Meddagh and daughters of Brockville, took dinner with Mr. and Mrs. E. Munro on Sunday.

Guests of Mr. and Mrs. C. Robinson, on Sunday were Mr. and Mrs. E. True, Miss June True, Miss Bertha Hall, Miss Katie Kinkade of Ottawa.

Miss Mildred Davidson has left for to attend Brockville Business College.

Mr. J. Duff left for his home in Detroit on Monday morning, after spending some time with his daughter here.

Mrs. M. McIntosh, of Inkerman, spent Wednesday with Mr. and Mrs. James Haggerty.

Mrs. A. J. Casselman spent Thursday, in Ottawa.

Mr. and Mrs. Grant McIntosh and baby spent Sunday with Miss K. Bailey.

Mr. and Mrs. W. Stinson and son, of Ottawa, spent one day recently with Mr. and Mrs. Wm. Webb.

Miss Lucy McIntosh, of Ottawa, accompanied by her cousin, spent the week-end at her home here.

Mrs. Orren Casselman spent Wednesday with Mr. and Mrs. Wm. Steele.

Mrs Herman Summers has returned home from Alberta, where she had spent sometime.

Mr. and Mrs. Gibb and Mr. and Mrs. Lorne Kinkade and family, o Winchester were guests on Sunday of Mr. and Mrs. C. J. Robinson.

Rev. Mr. Scobie, of Ottawa is holding a series of meetings in the Wesleyan Church here assisted by Miss Letts as organist. There has been a large attendance. On Sunday the Male Quartette from Ottawa and their able organist Rev. Mrs. Shea rendered many beautiful pieces of music. The services will be held over next Sunday and expect the Quartette to be present next Sunday.

The W. M. S. of the United Church held a Thanksgiving service on Sunday evening. The President, Mrs. Cecil McIntosh opened the meeting. She was assisted by Rev. Mrs. Hurst, who gave a very helpful address. Mrs. Hurst was surely master of her subject. The church was beautifully decorated for the occasion.

Mr. and Mrs. Heber McIntosh and family motored to Cornwall, on Sunday and spent the day.

Mr. and Mrs. Jack Mallory, of Winchester, spent Sunday with Mr. and Mrs. Mell Barkley.

Mr. and Mrs. George Foster and Mr. and Mrs. Wm. Barkley spent one day recently at Brockville.

Mr. Wm. Davidson, Mr. Joseph and Miss Hilda Davidson and Miss Muriel McIntosh spent Saturday, at Brockville.

The W. M. S. held their monthly meeting at the home of Miss Edith Webb. There was a good attendance.

Anniversary Services

A very successful Anniversary of the Inkerman United Church was held on Sunday and Monday.

The Rev. Norman Coll, M. A., B. D, of Montreal the newly appointed Secretary of Religious Education for the Montreal and Ottawa Conference was the preacher. In the morning he spoke of the Church's Vision and Task, outlining the necessity of dreaming dreams and seeing visions in regard to the world's needs, particularly as they apply in their relationship to the Church and then measur-up to the tasks implied in the visions and dreams. Confronting the Church in our day were tasks just as great if not greater than any other time in the history of man and it is our imperative duty to meet them and to accomplish. In the evening the Preacher gave us a rare treat as he outlined man's relationship to God and man. His text was. " If any man will come after Me let him deny himself, and take up His Cross daily and follow Me," Luke 9:23.

The Jesus way of living and the Master outlined the way and trod the path, who follows in His train? The congregations, both morning and evening were delighted with the services, the singing was good, the Choir rendered several selections and in the evening Mr. N. Salthouse sang very effectively 'Nazareth.'

On Monday evening we were particularly favoured. The Ladies of the Church prepared a splendid chicken supper and everybody who partook of it proclaimed it the best yet, and that is high praise.

After supper we had a rich musical treat by a visit of the Oddfellows Male Quartette and the Young Peoples' Orchestra of Chesterville. They certainly gave us a first class entertainment and the drawing by Rev. Mr. Orok will long be remembered.

Mr. Fred Hutt moved and Mr. T. R. Armstrong seconded a hearty vote of appreciation to our visiting friends for their kind presence and enjoyable presentation of music and melody and song, every member of the Quartettte and Orchestra doing his or her part, to make the evening a success. The Cornet Solos of Mr. Tim Johnston were very much enjoyed particularly as Tim is known to most of our VanCamp people having lived with Mr. W. J. Taylor.

The resolution was approved unanimously and the evening's program came to a close by singing the National Anthem.

The consensus of opinion is that the singing, the sermons and the music gave us as successful an Anniversary as we ever had and the influences will live on and bear fruit during the coming days.

Births

Born at VanCamps, on Wednesday, Sept. 29th, to Mr. and Mrs. Herbert VanAllen. a son.

At Winchester, Sept. 26th, to Mr. and Mrs. Ford Baker, a daughter.

At Maple Ridge, Oct. 5, to Mr. and Mrs. Jay Hitsman, a daughter.

Winchester Springs Honor Roll

Sr. II—Edna Casselman, Cassie Hummel, Millie Barclay, Dwight Ball, Irwin Holmes.

Jr. II—Winnie Johnston. Glenn McIntosh, Fred Coons, Gerald Rice.

I—Beatrice Casselman, Fred Henderson, Bert Hummel, Burton Coons.

Sr. Pr.—Leslie Smith, Gerald McIntosh Olive Casselman, Louisa Holmes, Georgena Casselman, Frederick Robinson, Pauline Kirkwood, Frank Ball, Ritchie Allison.

Jr. Pr.—Clara Jean McIntosh, Ralph McIntosh, Lera Hummel, Mahlon Robinson, Evelyn Coons, and Willard Barclay.

F. M. Fennell, teacher.

Toilet Paper
2 Rolls for 25c
and
3 Rolls for 25c

Liquid Veneer
4 oz. bottle 30c
12 oz. bottle 60c

Re-Nu-Al 25c

Veribrite 25c

Adam's Polish
25c and 50c

Adam's Silver
Polish 25c

Cedar Mops
Large Size $1.10

The Store of Satisfaction.

LOOK OVER THIS LIST.

Iron Bed, Cable Spring and Mixed Mattress $18.50

Fancy Steel Bed, Cable Spring and White Felt Mattress $27.00

Plain Steel Bed, Cable Spring and White Felt Mattress $25.00

Sliding Couch with Mattress covered in Cretonne $12.25

Den Suite in Fumed Oak—2 Rockers. 2 Chairs, Library Table, & Jardinier Stand $38.90

Way Sagless and Slumber King Springs at $11.50

Steel Folding Cot with Link Spring $4.00

Cot Mattress $3.75

Willow Cradle Natural Color $4.75

THE M. F. BEACH CO., LIMITED

TELEPHONE NO. 3 - - - WINCHESTER.

We are still going to carry
Club Bags
Suit Cases
& Trunks
at the
RIGHT
PRICES



"Mother looks forward to my telephone visits—"

said Helen to her husband—

"That was a wonderful idea of yours, Fred, that I should alternate my letters to mother with telephone calls.

"She misses me a good deal, and she was just delighted when she heard my voice. We talked over a lot of things, too — settled more questions in three minutes than we could have done in twenty letters.

"And it's so much easier than writing! We were both so pleased that I've arranged to call her every Wednesday night now—"

To bridge those unavoidable gaps, there is nothing like an occasional talk by Long Distance. For a few minutes the miles are rolled away and sundered friends are brought face-to-face.

THE BELL TELEPHONE COMPANY OF CANADA — LOCAL LONG DISTANCE TELEPHONE

145

Here's Proof That
ZUTOO
Ends Headache

Mr. E. F. Tomkins, Ex-Mayor of Coaticook, Que. proves it.
"Your Tablets are a safe and effective remedy for headache"

Mr. Geo. Legge, Editor of the "Granby Leader-Mail"-proves it.
"Your Zutoo Tablets deserve to be widely known as a remedy that will stop headache."

A. C. Hanson, B. A., K. C., Colonel of the Hussars, proves it.
"I use Zutoo Tablets and find them a very satisfactory remedy for Headache."

25 cents per box—at all dealers.

A. A. Casselman,
General Saddlery and Hardware Merchant.

Wholesale and Retail Established 1886

Customers are you willing to do the same—Hand over the cash to help local trade as you are to the Mail Order Catalogue Houses. The Farmers' Supply House has been competing with the Mail Order Catalogues, in quality and price. Goods arriving daily. You would do well to call at my store and consult your Humble Servant, before purchasing your necessary supplies. We make a specialty in all kinds of saddlery, hardware, and harness repairs; Fancy auto rugs and fancy woollen horse blankets; extra large heavy jute horse blankets, wool lined. A specialty in russet leather horse collars with flexible throat and ribon sewed; single and double harness, fancy English Russet stallion halters and bridles California wrapped and chafed belly bands, calfskin folded; fancy whips and lashes; a specialty in Blacksmith and wheel-right supplies. Wilkinson plows and repairs, also all other kind of plow repairs. Galvanized hog troughs, wheel barrows, steel scrapers; extension ladders. Furniture and brass beds in stock; also Good Cheere cook stoves and Supreme and Lion cook stoves. We also sell New Perfection oil stoves. Pure white Izal (1—600) disinfecting, nearly 30 years by Government services Sheffield Eng, and used by the Ottawa Exhibition 1923, Excells all others for poultry, cattle, sheep and hogs, sick rooms, schools and public buildings; (non poisonous) is many times stronger than pure carbolic acid. Circulars free.

For Your Protection!

What is it worth to you to know that every bag of flour and feed you buy is guaranteed to give satisfaction!

You have this protection when you buy here.

H. McMaster, Winchester.

Nurse Susie Dixon

Will take maternity cases in this home also general nursing. Apply at home of Mr. D. Levere, phone 118. Church St., Winchester.

HONEY FOR SALE

For Sale, choice Clover honey, comb and extracted.
13tfc Wm Dickson

"Maybelle Todd Phillips"

Graduate of Mt. Allison Conservatory of Music, Sackville, N. B.
Graduate Conservatory of Music, Acadia College, Wolfville, N. S.
Also 2 years Post Graduate Course, Dalhousie Conservatory, Halifax, N. S., under Remo Cortesi, is prepared to take pupils in piano, voice and organ. Pupils trained for Toronto Conservatory. Reasonable Rates. Call and see her.

Men's Wear Store.

Next time your boy needs a suit of clothes drop in and see our samples.



Our stock of Fall Goods is now complete. We have a beautiful line of Sweaters for young men, you will have to see them to appreciate them

A. E. Goodfellow,
Winchester - - Ontario.

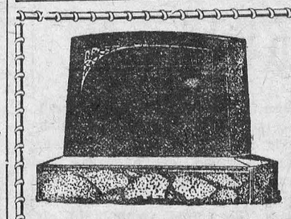

MONUMENTS!

JOHN F. GIBSON

Manufacturer and Importer of Marble and Granite Monuments, Cemetery Fences, Copings, etc. Scotch Granites a Specialty

Shops at Winchester, Ont.
Telephone 75 - - P. O. Box 395

CEMENT & TILE.

A Stock of Cement always on hand. Get our prices before buying. A full range of Concrete Pipe always in stock. We make a specialty of delivering either of these lines.

A. W. BEACH.

Visit Our Store!

Space will not permit a detalled list of the different lines we carry, you will have to visit our store and see for yourself. A Complete Line of Fancy Goods.

EASTMAN FILMS ALWAYS IN STOCK.

"The Book Store." A. H. DUNCAN.

THEY ARE HERE!

The New Type
"Hydro Lamp"
Has Arrived.

Concentrated Filament, Nitrogen Filled and Inside Frosted. These lamps give more and better light for the amount of current consumed.

Size 25 or 40 Watt Lamps 35c each or 1 cartoon of 6 lamps for $2.00

Size 60 Watt Lamps 45c each or 1 cartoon of 6 lamps for $2.50

Buy "HYDRO" Quality Lamps from the "HYDRO SHOP."

The Winchester Hydro Electric System.

40,000 Trucks Now Use Ontario's Highways

Commercial users have increased from less than 2,800 in 1916 to 40,000 in 1926.

County engineers and others complain of damage to roads because of overloading of trucks and speed at which they are driven on highways.

The necessity of limiting loads was recognized by the Government three years ago. Unless you wish more drastic legislation, further limiting of weight and speed, you will co-operate with the Department and obey the law.

All tax payers must not be penalized because of temporary profit to the few.

Road repair bills should never be burdensome and will not be if you use the highways reasonably.

Penalties are provided for overloading and fast driving. These should be unnecessary, but will be rigidly enforced whenever necessary.

THE HON. G. S. HENRY, Minister of Highways
S. L. SQUIRE, Deputy Minister

Issued by the Ontario Department of Highways to secure the co-operation of motorists and truck operators in abating the abuse of the roads of the Province.

71



for Economical Transportation

CHEVROLET

A New Economy Record

Utility Express Chassis	**$730**		
Roadster	$640	Coupe	$810
Sport Roadster	715	Coach	810
Touring	640	Sedan	920
Sport Touring	715	Landau Sedan	970
Commercial Chassis	$495		

Prices at Factory Taxes Extra

CF-916

IN almost every line of business the Chevrolet Utility Express truck has established a new record of economy in operation and maintenance.

Truck owners are amazed at the low upkeep costs of this Chevrolet one-ton truck and the day-in, day-out service under which it stands up so dependably.

The smooth Chevrolet engine provides abundant power — even for considerable overloads—on hills and rough roads.

A close inspection of the utility express chassis and the records of Chevrolet truck owners will explain to you the performance and economy that have made Chevrolet the world's third largest producer of trucks and commercial cars.

Ask your Chevrolet dealer for description and prices of the type of body most suitable for your business. Any regular body style may be built on the Chevrolet utility express chassis.

The Smoothest Chevrolet in Chevrolet history is selling at the Lowest Price for which Chevrolet has ever been sold in Canada.

Ask about GMAC Plan of Deferred Payments.

D. MELVIN, Agent, Winchester

The Automobile

RETROSPECTIVE.

Backward, turn backward, O time, let me say,
Back to the years that have since passed away,
So that I'll see and be able to know
All the old cars that were made long ago.
Turn to the days when pedestrians cried—
"Hey, get a horse!" when you went for a ride.
Back to the time of the door in the rear,
When a car was equipped with a tiller —to steer.

Backward, flow backward, O Time, to the past,
Show me the cars they considered so fast.
Let me examine the top with its fringe,
The step for the tonneau that hung on a hinge,
The crank on the side and the sprockets—and more—
The queer little engine down under the floor;
Turn to the time when fastidious chaps
Wore leather gauntlets and goggles and caps.

—HAROLD S. OSBORNE.

MOTORIST SHOULD AVOID SWATTING BEE IN CAR

The motorist who grabbed for his old hat as it blew off and in doing so wrecked his new car has long been the classic dumbbell. But what about the man who goes into hysterics and then into the ditch, periling his life and the safety of his passengers, because a little bee flies into his car?

Telling people not to be afraid of bees is futile advice, for most persons can't help regarding bees as unwelcome guests. However, a knowledge of bee behavior may give you confidence in how to act when one buzzes around your head.

The bee that blunders into your car is not out looking for deviltry and somebody to sting. When the bee stings, it dies shortly afterward. For ages the bee has been praised as a model in industry, and if one flies into your car, you may be sure that it is an accident, for the bee is either out scouting for nectar among the flowers, or returning to the hive.

Left to himself, the bee will try to escape and continue his work.

But right here is where most people who don't know bees, get excited and swing and swat. That tells the bee that you are his enemy. The bee believes in preparedness, but he never attacks, he only defends himself. If you take a swing at a bee, the chances are 1,000 to 1 that you will be stung, for the bee can dodge faster than you can swat.

Don't fight the bee. You're licked before you start. Leave him alone, or rather, give him a chance to get out of the car. If the windows are open, the bee will soon find his way out.

DON'T RUN THE CAR WITH BATTERY OUT.

Never run an automobile engine after the battery has been taken out, or even with the generator disconnected from the battery. On some magneto-equipped cars where the battery is only used for starter and lights, this is easily possible, and any attempt to do so will almost certainly ruin the generator. Under the circumstances, the current generated must go somewhere and, unable to find an outlet, it will back up and burn out the armature. If for any reason it is necessary to run the engine of a magneto-equipped car, or any engine with the battery out or disconnected, connect a heavy insulated cable to the binding post of the generator and carefully ground the other end to the frame or other metal part of the car, making sure the connections at each end are good—that is, clean and tight. The wire used must have a diameter of at least one-sixteenth of an inch. (This means the wire inside the cable and not the entire cable, including insulation and all.) Too light a wire can not carry the heavy current and consequently will heat.

ADAMSON'S ADVENTURES—By O. Jacobsson.

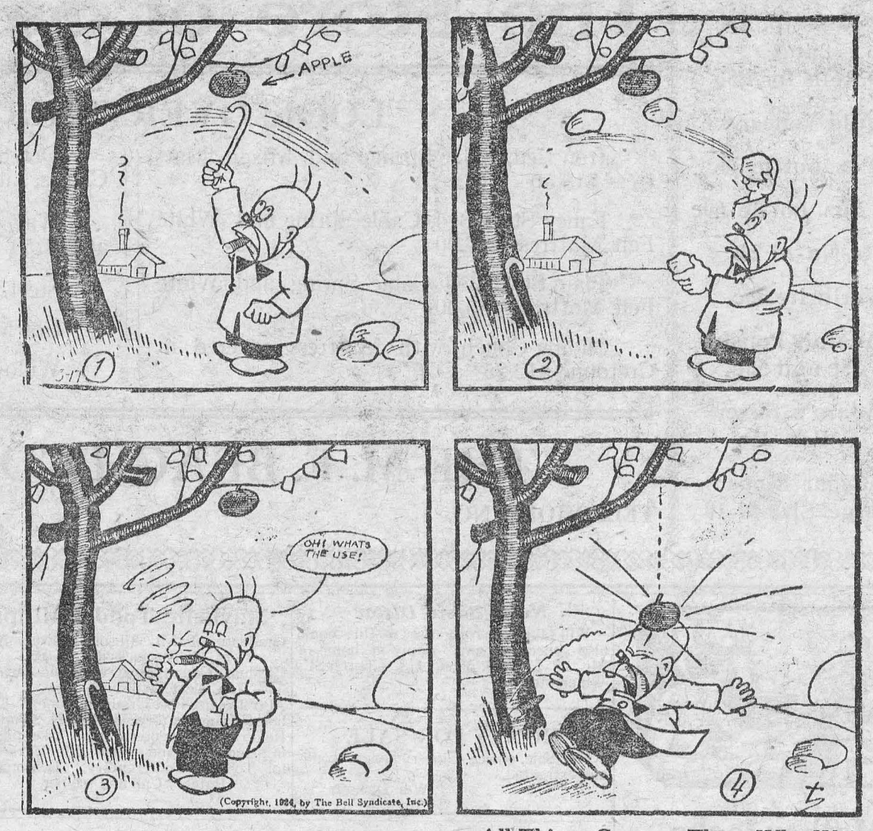

All Things Come to Those Who Wait.

When is the Child Old Enough to Obey?

BY MAUDE FREEMAN-OSBORNE.

A child is "old enough to obey" when he begins to show intelligence.

When John Henry was eight months old, he began pulling the table-cloth as babies have done, I presume, since that article was invented.

I recalled the days when his cousin Lloyd used to visit at our house and stand spreads and table-cloths had to be folded back and movable articles put up high and very high—for Lloyd could climb! I remembered that when Lloyd was older, he used to throw himself on the floor and bump his head in a spasm of rage. At fourteen, Lloyd refused to attend school; at sixteen, he was staying out till eleven every night.

I decided that John Henry must be kept from forming bad habits and must learn obedience.

So when he again reached for the tablecloth, I said, "No, no!" very firmly and when he persisted I placed him in his high chair. He cried but I took no apparent notice of his wails. But as soon as the anger faded from his voice I turned his attention to something interesting and placed him on the floor again. One day I had to repeat this treatment three or four times in succession. On hearing the words, "No, no," he would lay his head down and give a pathetic little wail. Then he would look up and smile and reach for the tablecloth again.

But it did not take long for him to learn to respect the meaning of "No, no," nor to learn that he could be happy even if he couldn't always do as he wished. Although he was very active, it was never necessary to move things out of his reach, and he was a very happy, lovable child.

His cousin had a baby-walker in which he could "skate" all over the house almost as fast as a man could run, and his poor, overworked "mama" would skate" right around after him putting the spreads back on the tables, picking up the pieces of china, remaking the beds, and so forth. By the time he would awaken from his nap, she would have the house in order ready for him to start all over again.

"But what can I do?" she would ask helplessly. "He is not old enough to be made to mind."

I had sent her John Henry's outgrown baby carriage, and he slammed that around the house, and smashed it up. Later both she and I had to have new carriages for our second babies.

When Lyle was two, John Henry and I visited at his home again. At breakfast, Lyle picked up his plate and gave it a Babe Ruth slam right over his shoulder. It landed in the warming-oven—alas for the plate! Everybody laughed; he was "not old enough to be made to mind"! The next morning he through a pail which landed upside down like a cap on his cousin John Henry's head. No thought of restraining him ever seemed to occur to either his father or mother. John Henry was unhurt, it was "a cute trick," and the child was "so active"!

When Lyle was five he still was "not old enough to be made to mind". During our visit that year he threw a plow-point at his cousin cutting a gash in his forehead the scare of which he bears to this day. The wound soon healed; but everybody said of Lyle, who was really bright and lovable, "What a horrid child!" He had never yet been "old enough to be made to mind"!



Good Place for a Bite.

"We might try this cafe; but the proprietor's a cur, does nothing but growl."

"Ought to be a good place to get a bite then."

Loss of Million "Popes" Fails to Move Hosiers

Britain is about to lose 1,000,000 "popes." This, however, is of no concern to the hosiery trade which for a long time has used this term to indicate a particular size of garment.

The hosiers divided men's socks into four grades—slendor, men's, popes and outsizes. The term the origin of which is unknown, now goes into the discard with the other gradings in favor of standard measurements.

Novel Lamp Shadeds.

White cambric of good quality, stretched on a frame and painted black, can be decorated with birds or flowers by means of a stencil and bright colors. The whole is finished with a coat of clear varnish or shellac and stretched over a wire lampshade frame.

Quenching London's Thirst.

The Metropolitan (London) Water Board supplies water to a population larger than that of Canada, and the mains, placed end to end, would cover the distance from London to New York and back.

The world's richest deposits of salt are in Russia.

The Bee's Secret.

Out in the meadows,—
Where wild flowers blow,
Clover blushes like the dawn,—
Or scatters like the snow.
In a yew-clipped garden,—
Watched with tender care,
Rose unfurls her glories,—
Dazzling,—fragrant,—fair.

The bee finds sweetness
Wherever he goes,—
Honey in the clover,—
And honey in the rose.

—Susan F. Campbell.

The Magpie.

In the white of his wings
Are the footsteps of dawn!

—Edna Lou Walton.

Floating Hardwood.

Some hardwoods are transported on bamboo rafts in the tropics, because they are too dense to float.

Egypt Tamed the Cat.

The cat was first domesticated in Egypt.

A Particular Insect.

A caterpillar of the Puss moth species will touch nothing but the leaves of poplar an willow.

Of Quiet Things.

I marvel at the quiet things of earth,
How strong they are!
The pine that stands, but whispering, on the hill,
May journey far
And proudly bear its tiers of towering sails—
And what but frost
Could build a solid bridge so silently,
Its arches bossed
In cavern crystal? The quiet touch of rain
Can wear the hills
Into new shapes and change the ancient ways
Of stubborn rills.
And last is love—strong with the singing pride
That pines attain,
Like frost for beauty, and invincible
As patient rain.

—Ruth Aughittree.

Making it Easier.

Nervous Patient—"For weeks I've been fighting a terrible desire to kill myself."

Doctor—"Tut, tut!"

Nervous Patient—"But I've decided that suicide is a sin; so I've come to you."

Wind.

I love the wind;
I love it in my hair
And rushing through my fingers on the hill,
I love it there:

And more, perhaps, when all is very still
Within the house,
Suddenly I am aware
That something stirs among the garden things.
Trees that were bare
Have veiled themselves with movement as with wings;
Their quiet boughs
Like eager torches flare
With long invisible flames, and no bird sings,
But waits intent,
As I do, and aware
That some auspicious journey may be ours
Upon the air,
Or dutifully sent
With slender stake to reassure the flowers.

I love the wind,
I love it in the day,
And in the night I am attent to hear
What it will say.

—Maxwell Armfield, in Christian Science Monitor.

SUPPLYING THE WORLD WITH BIBLES

a square yard, towering as high as Scafell.

These Bibles are printed to-day in From the British Museum to the University Press of Oxford you bridge the long and romantic story of the Bible for sixteen centuries.

In a locked room in the Museum are treasured the four most precious volumes in the world, says an English writer. They contain nearly 800 sheets of thin grey goat-skin, on each of which are two volumes of Greek characters, inscribed in the fourth century. These priceless volumes are the world-famous Codex Alexandrinus, one of four ancient manuscripts from which the Bible is principally drawn.

Sixty miles away, at Oxford, the Bible, as we know it to-day, is printed in millions of copies, in over seventy different forms and sizes, and in almost every language. And in intermediate stages along this bridge we see its progress from the fourth-century Latin Vulgate to its present form.

In Four Hundred Tongues.

But, fascinating as this ancient story of the Bible is, it is no more fascinating than that of the Oxford Press, which has been flooding the world with copies of the Gospel for three centuries and a half.

For ninety years this world-famous Press has had its dignified home in a wing of a quadrangular building at Oxford, from which year after year it pours out its polyglot copies of the Scriptures in streams which reach every far corner of the earth. So many are they that, if ten years' output, at the rate of a million copies yearly, were collected into one stupendous pile, it would rise as high as the cross of St. Paul's Cathedral, with an oblong base around which fifty Lifeguardsmen could barely clasp hands. The ten years' Bibles would similarly make thirty-five columns, each on a base of more than four hundred languages and dialects, many of whose names—such as Utkala, Magrabi, Sagalla, Mbundu, Koi, and Giriama—are unknown to many expert philologists.

In the composing-room are types representing the sound symbols of all the savages of the earth. On one volume—in Peshito Syriac—one compositor after another was engaged for considerably over thirty years. And to the preparation of another—a Tahiti copy of the Bible—Mr. Henry Nott devoted forty years of his life.

Unique Materials.

The type for these millions of copies of the Scriptures is different from any other type, and is made from the lead of tea-chests. The ink used is also different from any other in the world. For its manufacture cresote is burned on the ground floor of three large brick structures, the smoke passing upwards into chambers lined with green baize, on which the soot gathers to the depth of several inches. It is then swept off, purified, and specially treated with linseed oil.

But the special pride of the Press is the paper on which its Bibles have been printed for nearly half a century. For thirty years Mr. Henry Frowde, its publisher, ransacked the world and racked his brains to discover a paper which should be at once very thin, tough, and opaque. One experiment after another failed, until at last, in 1872, he was able to produce the paper so familiar to-day, which reduced the thickness of the Bible by more than half, and the secret of which is known only to three men.

The Oxford Press is also proud of the accuracy of its printing. To ensure this, a prize of a guinea is offered to the discoverer of any mistake in an edition; and it is eloquent of the extreme care exercised that the yearly mistakes thus discovered average only five.



Deserved Only a Bust.

"Now they're proposing a statue to the chap who invented the balloon."

"I think a bust is all he deserves."

Nothing Is So Bad—

—As it seems to be the day before you get to it.

—That worry will not make it worse.

—That something cannot be accomplished by trying again.

—That you need give up hope if God is still interested.

—But that you can find some one who has seen it worse.

—That it is as bad as it can be.

—When you attack it bravely as when you try to dodge it.

Maybe He Sat On One.

The teacher had been reading to her class about the forests of America.

"And now, boys," she said, "which one of you can tell me which pine has the longest and sharpest needles?"

Up went a hand in the front row.

"Well, Tommy."

"The porcupine."

Chas. O. Shaw

Founder and patron of the famous Huntsville Band (Anglo-Canadian concert band) who announces that the organization is being disbanded. Mr. Shaw played a cornet in his own band and took the keenest personal interest in its activities.

RUDYARD KIPLING AMONG HIS OWN

Sturdy Figure of British Poet and Taleteller Puffing His Pipe is Usual Sight to His Rustic Neighbors at Burwash.

By R. Thurston Hopkins.

Every, or nearly every, morning there appears in the lanes of Burwash a sturdy man, whose skin has been tanned by sun and wind to the rich brown of the Sussex country folk he loves so well. His forehead is round and fairly high; his pale blue eyes and the brow above them give his expression a piercing appearance. For the rest his voice is firm and resonant, and his brown hair and stubby mustache are sprinkled with gray.

He wears a battered, soft-felt hat and a homespun suit of plus-fours. Generally he carries a gun, and the average stranger meeting him would guess that he is a Sussex farmer. That guess would be most inadequate, for this usually solitary man, Rudyard Kipling, who lives in an old farmhouse, has land under cultivation, but is, above everything else, one of the greatest of living story writers and poets of the British Empire.

After twenty-five years of residence at Burwash, Kipling has become so much a part of his agricultural background that people passing him on the road take no notice of him. Kipling, like the partridge squatting among the stubble, has become so toned to the weather-beaten farm where he lives as to be invisible.

This corner of Sussex has become Rudyard Kipling's spiritual possession. Here he stands upon the ground that is essentially his own. Here he is at home, at peace, unassailed. To him the charm of the countryside is centuries deep. As he remarked some years ago: "You know, in Africa or America one has only to speed up and put the miles under, but here it is different . . . the dead, twelve-coffin deep, clutch hold of my wheels at every turn. . . . If I want petrol I must either pass the place where Sir John Lade lived or the garden where Jack Cade was killed. Sometimes I wonder that the very road does not bleed."

Not far from the village of Burwash is Kipling's fine Tudor mansion, called "Bateman's." From the meadows comes a heavy chorus of bleating from sheep and from the copses and the wild-tangled depth of Kipling's Old World garden the numberless notes of birds. In the summer twilight the distant contralto of cuckoos, forming a continuous chain of sound, comes faintly from the woods. The song of the nightingale always draws Kipling from his study. He once said to a friend: "That bird is a blackguard with a gift of music in his throat that he can't control, a noisy, swash-buckling blackguard of the garden. He comes here every night and proceeds to abuse all his enemies for all he is worth. It is feathered profanity in a disguise of harmony, and he gets so worked up over it that he finally ends in an inarticulate gurgle."

Take a glance into the oak wainscoted dining room at Bateman's. There is a great open fireplace with blazing oak logs, and Kipling's favorite dog Whoop has settled with his shapely paws resting on the fender in an attitude that suggests prayer. Blended with the bitter-sweet smell of burning wood one catches an aroma of apples and medlars. Bateman's is noted for its medlar trees, which are quite 300 years old, and dishes of apples and medlars always stand about on the huge black-oak table.

The pendulum of a grandfather clock swings to and fro with majestic gesture, blending with the crackle of the log fire and the drone of the water wheel (which drives the electric light plant), and persuading a feeling of drowsy comfort. In his room, where the centuries mingle and faded away with the mist in the high roof, Kipling passes many hours and smokes his pipe.

The old mill by Kipling's house will not fail to arrest attention. It appears in "Below the Mill Dam" in his "Traffics and Discoveries" and in several of the Puck stories.

The Dudwell which flows at the back of Bateman's supplies the water to the mill, and often in winter invades the gardens and lower rooms of the house. The farmer who once had the Dudwell at the bottom of his garden as more often in days of flood his garden at the bottom of the Dudwell. Such a flood is described in the story "Friendly Brook" (a diversity of creatures).

The glassy mill dam, with its dripping willows, often reflects the pensive figure of Kipling with his rod searching for the crafty trout which abound in this pond. He enjoys the voluptuousness of the solitude here, which he has described as "a sort of thick, sleepy stillness smelling of meadow-sweet and dry grass."

Under a wagon shed near at hand stand several Sussex wains, a type of wagon which has not changed during the last 500 years. With their gondola-shaped fronts and enormous wheels they look more in keeping with the wooden warships of a bygone age than with the motor plows of a nineteenth century farm. They are all inscribed: "Kipling, Bateman's Farm, Burwash." It was such wains as these that Sir John Pelham, of the story "Hal o' the Draft," sent to Burwash to carry the serpentines and demi-cannon to Lewes.

The fields roll up from Kipling's house to Pook's Hill, as he has described in "Weland's Sword," and beyond the ground "rises and rises for 500 feet, till at last you climb out on the bare top of Beacon Hill . . . an the naked South Downs." And is it not in one of the mighty hills of the Downs that Kipling confesses his soul to be—

I've given my soul to the Southdown grass
And sheep bells tinkled where you pass.
Oh, Firle an' Ditchling an' sails at sea,
I reckon you keep my soul for me."

Yet Another Use for the Phonograph.

No new movement can apparently take place without calling in the aid of the phonograph. It is now to be used—and not for the first time—in connection with the laws which should guide the preservation of good health in the individual and in the community.

Speaking of the popularization of physical culture, Sir W. Arbuthnot Lane, president of the New Health Society, in Great Britain, recently wrote in a letter to the editor of the London Morning Advertiser:

"Thus far we have been very largely concentrating our teaching upon the first of these two rules of living; what we now propose to do is to combine with this teaching of correct diet suggestions for the adequate daily exercise of the human body.

"Of these I need at present, say, nothing more than that we do not view with favor that current tendency which is causing the modern girl to ape the modern boy; that other which is tempting all of us to forego the ancient use of our own limbs.

"At the moment our ladies' council are forming an influential sub-committee on the subject, and during the present month we hope to present a selected course of phonograph exercises at an inaugural meeting, which we anticipate will be followed up by others in the many centres throughout Great Britain, where the New Health Society is attracting to itself a host of friends."

This letter is quoted merely to show another of the many uses to which the phonograph is put in the interests of humanity at large.

Radicals.

Diner—"These sardines are terrible!"

Waiter—"But they're imported, sir."

Diner—"Well, they ought to be deported, every one of them."

Growing Pains.

This title recalls the famous treatise on the "snakes in Ireland," for there are no growing pains. Growth is a normal process and takes place quietly and with no aches or pains to disturb the child's consciousness. There may, indeed, be cases of abnormal growth accompanied by pain or other disorders, but they are the result of actual disease of a gland within the skull which causes an overgrowth of the head and other parts of the body. The pain that accompanies this unnatural and excessive growth is chiefly in the head and the fingers and has no relation to those sensations which popular misconception has attributed to growth processes.

The most common and the least serious of the so-called "growing pains" is the soreness or stiffness of certain muscles that follows unusually strenuous play or some new game which has called hitherto but little used muscles into service; or it may mean a bruise produced by some unnoticed bump or blow received in rough play. If you will look into the child's activities through the day you will usually find the cause of the bedtime aches and pains. Or perhaps a "cold" developing the next day will suggest the accompanying fever as a cause of the muscular ache. But, apart from an obvious catarrhal condition, fever in a child should be looked into, for fever with pain may be the beginning of rheumatic fever, which can lead to permanent injury to the heart unless the treatment is early and energetic.

Another pain, too often regarded as a "growing pain,' is caused by a beginning joint or spinal disease. These pains are especially misleading, for at first they are not continuous, but come and go. The child may limp slightly and complain of a pain in the knee for a day or two, and then appear as well as ever for a time. Then another attack and another my occur until the mother becomes larmed, and the doctor's examination reveals a fully developed joint inflammation. A stomach ache is generally diagnosed in the family as the consequence of a green-apple spree or too much pie, and seldom as growing pain, but if obstinate it should not be neglected, for it may also be a symptom of beginning spinal disease, which if treated in time can be cured, but if neglected will result in hunchback.

Traveling De Luxe.

Straight off through the meadow junction,
Of all the airfaring lanes,
Go cruising the milkweed pilots
In silken aeroplanes.

—Cora C. Butler.

The beaten track may be the best; but someone must have walked it for the first time.

Would you say glasses of jelly sitting in the window, or glasses of setting jelly sitting in the window, or glasses of jelly sitting setting in the window, or glasses of jelly sitting in the window to set, or—but what's the difference so long as there is to be jelly this winter?

MUTT AND JEFF—By Bud Fisher.

Jeff Figured That Was Almost Perfect Golf.



RED ROSE TEA
"is good tea"

And because you like good things you'll like Red Rose.

Swimming Tanks.

Swimming is more than a healthful exercise. It is a pastime enjoyed by people of all ages, and at this time of year, the swimming tank is called upon to take the place of the "Ole swimmin' hole." Before the indoor swimming season begins, it is well for us to consider one or two points regarding the health aspect of this excellent exercise.

We heard the other day of a small boy who was suffering from inflammation of the ear. He is a very enthusiastic member of the swimming crowd, and the doctor, after investigating, declared he got the germ which caused the ear trouble while swimming.

For the sake of others, then, we will resolve to stay away from the tank until we are free from germs which will cause sore ears, sore eyes, bad colds, or any other disease. And we all know that the water can only be kept clean if each and every bather takes a shower bath, that is, an actual cleansing bath before he enters the tank.

Because the swimming tank means so much to the people of Ontario, the Provincial Dept. of Health wishes to ensure that it will be a healthful rather than a harmful recreation, and have drawn up regulations which, if enforced, will mean that the tank water is at all times as safe as drinking water.

Will you help in this good work by doing your part in carrying out the rules; they are not a hardship but a necessity if your own health is not to suffer.

1. Be conscientious in regard to your shower before stepping into the tank. "The effective cleansing of the person of all bathers before entering the pool is compulsory," declares one of the regulations.

2. Get a medical certificate before using the tank.

Is your tank operated according to government standards of safety?

The Habit of Accuracy.

In some respects it is a tiresome habit, the habit of accuracy; it seems to preclude a sense of humor, or at least the faculty for humorous expression; it seems to imply literalness of mind and lack of imagination. The picturesque extravagances and absurd exaggerations that often give color to speech are not the characteristic charm of people who have either a passion for accuracy or the habit of it. If everyone were unfailingly accurate, it would be a much duller world than it is.

Nevertheless, the persons who minimize the importance of accuracy are usually not those who get the most satisfaction out of life. Even though they do not descend to deliberate untruthfulness, to willful and conscious misstatement of facts, they fail to win the confidence of persons with whom they are associated; and consciousness of one's own brilliancy, if unaccompanied by the knowledge that one has the confidence of others, is a barren satisfaction. Habitual inaccuracy is simply one of the ways in which laziness expresses itself; and to it may be traced a good half of the trouble in the world. Many of the misunderstandings, botchings, failures, even tragedies, are due to habitual inaccuracy of observation, or of expression, or of memory.

Seeking to be accurate in any one of those three respects will help you to gain accuracy in the other two. You cannot remember an incident quite accurately if you did not observe it accurately; when such an effort to remember proves unsatisfactory, you are likely to have your eyes and wits more alert for the next occurrence. So too when you try to think of something that you have seen or heard; if your language is inadequate, it is usually because, instead of a clear outline of specific details, you have in mind only a general impression.

Training yourself to be accurate means training more than your eye or hand or memory; it means training your will.

Minard's Liniment for toothache.

Only one passenger was killed by accidents to trains on railways in Great Britain during 1925.

For Plowing Alfalfa



No. 21 and "DANDY"
With Tinkler Patent Wheels
HAVE NO EQUAL
See the nearest Fleury Dealer
J. FLEURY'S SONS, Aurora, Ont.

SIMONDS
SIMONDS CANADA SAW COMPANY LTD.
MACHINE KNIVES
MONTREAL VANCOUVER STOCKTON TORONTO
SAWS

Colors That Attract Insects.

Bees, and some other insects, seem to be able to distinguish between colors, especially red, blue, white, and yellow. It has been proved by experiments that bees are most strongly attracted to blue, but everyone knows with what affection they also hover over the blossoms of the white clover, red clover, and the greenish yellow flowers of the linden tree, so we know that bees patronize blue, red, white, and yellow flowers, but the blue flower is the favorite. You will see them buzzing around the sky-blue blossoms of the larkspur. You will also find them busying themselves around the brilliant blue flowers of the viper bugloss, which is that thistle-like plant seen in the fields in summer. Bees that buzz around the blue larkspur cannot be enticed to any other flower while the larkspur is in bloom.

One might think that the bees were attracted by the quality of the nectar of the flowers rather than their color, but experiments have been made by putting drops of honey on pieces of paper of different color, and the bees have always showed a decided preference for the honey on the blue paper. In one experiment with a bee, a bouquet of many kinds of flowers was arranged. The bee alighted on the blue larkspur after hovering over and touching many of the other flowers. Another bee was then introduced to the same bouquet, and this bee also chose the larkspur. The experiment was repeated again and again with many bees of different kinds. All voted for the larkspur as their queen of flowers.

The greatest variety of flowers have white blossoms, and there is a greater number of sweet smelling flowers among the white than among any of the other colors. The smallest variety of fragrant flowers is found in red, yet butterflies show a decided preference for red, but they also seem to be fond of pale blue flowers. Moths like white and yellow blossoms, and beetles prefer yellow flowers.

It may be the color of a certain flower that a bee likes, it may be the perfume, or it may be the nectar. It is certainly nectar that the bee wants, but he seems to be able to distinguish from a distance a blue flower, and knows that it holds the kind of sweet that he likes best. It has been proved that a bee knows blue when he sees it, a butterfly knows red and orange, beetles can recognize a yellow flower, and flies have a decided preference for white flowers.—Ruby Denton.

Occupational Diseases: A Rapid Reference Manual.

Occupational disease constitutes an enormous problem in modern industrial life. In addition to dangerous trades where special precautions are essential to safeguard the life of the workers, there are many others where substances of lesser danger are in use and are causing minor disabilities. In many cases the connection between cause and effect is not obvious, and it is only accumulated experience which can give the clue to the occupational origin of symptoms and disease among the workers. It is in order to pool such experience that progressive countries interested in preventing industrial sickness compile lists showing occupational poisons, the industries using them, the mode of entrance into the body, and the symptoms to be expected. While much of the material in such lists is of international application, the experience of each country varies according to differences in industrial processes and raw materials available. Thus it is useful for each country to have its own list.

For this reason the Department of Health of Ontario has just issued a small booklet entitled "Occupational Diseases: A Rapid Reference Manual," which contains general information on occupational disease and a correlated list of industries and poisons; a comparative study of legislation in Ontario and elsewhere is included. While the booklet is issued primarily for the use of physicians, it can be obtained by others especially interested in disease traceable to industry, on application to the Division of Industrial Hygiene, Department of Health of Ontario, Spadina House, Toronto.

Aunty's Handicap.

"Why did the moon beam?" the young man asked his aunt.

She said she did not know.

"Because," said he, "the clouds broke."

The old lady declared emphatically that she could not see the joke.

"You can't see it?" he cried. "Why, it's so plain I should have thought you couldn't help seeing it!"

"I'm sorry, my dear, but I can't,' the old lady assured him. "Unfortunately, I've come out without my spectacles."

2,000-Year-Old Idol Found.

A wooden idol, believed to have belonged to a race that existed 2,000 years ago, has been excavated in Florida. The idol is thirty-five feet tall.

Minard's Liniment for bruises.

Food in Storage.

It may surprise the average person to learn of the huge amounts of foods it is necessary to hold in storage to meet the normal demanrs of trade. Fresh meats in storage in Canada amout to about three pounds to every man, woman and child in the country; butter and cheese total about two pounds per capita, while the amount of fish in storage is nearly one and one-third pounds per head.

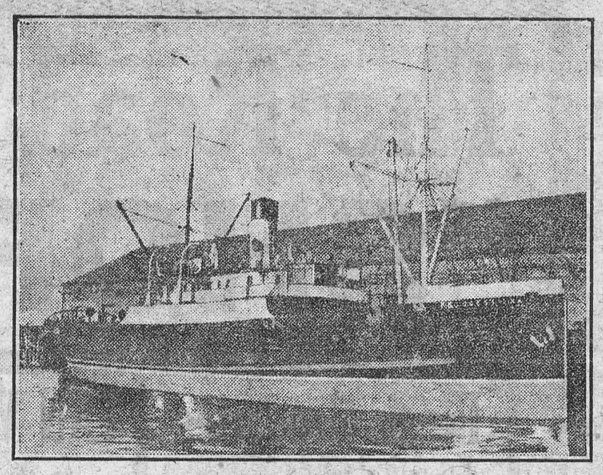

THE PILCHARDS OF THE PACIFIC

The salmon is about to find a keen rival for supremacy in the British Columbia fishing industry in the opinion of John Babcock, assistant commissioner of fisheries for the Province. During the past year the pilchard has advanced to a position of great importance. The one subject of conversation all along the coast from Barkley to Quatsino is pilchards. During the past winter and spring fourteen new plants have been constructed, most of which are in a position to operate as soon as the pilchards strike the coast. Only three plants operated last year. The whaling plant at Cachelot, Kyuquot Sound, will hereafter be operated as a pilchard reduction plant. The same with the old whaling station at Sechart. Upwards of $2,000,000 will be spent to remodel the old cannery at Ucuelet where pilchards will be handled.

Pilchards are on the average larger than herrings and are rich in oil which is used in making oleomargarine, fine soaps and varnish. This year the oil will be shipped in bulk, and the Canadian Pacific vessels have been equipped with great tanks for its transportation. The above photograph shows the S.S. Princess Ena, berthed at the C.P.R. pier at Vancouver, where she arrived with the first cargo of pilchard oil of the season.

WHEN YOUNG GIRLS GROW PALE AND THIN

Dr. Williams' Pink Pills Should be Taken to Enrich the Blood.

When girls grow weak, pale and thin, parents should not neglect these symptoms; to do so means danger. The girl in her teens cannot develop into robust womanhood without an abundant supply of rich, red blood in her veins. It is the lack of this that is the great trouble with nine girls out of ten. Dr. Williams' Pink Pills have achieved world-wide fame for their remarkable blood-making properties. In these pills there is vigorous health, with glowing cheeks and sparkling eyes for every weak, pale girl. The value of the pills in cases of this kind is shown by the statement of Mrs. Winnifred Rutty, Barton Street West, Hamilton, Ont., who says:—"About two years ago my eldest girl got into very bad health. I took her to a doctor who advised having her tonsils removed, saying this was the seat of the trouble. We had them removed, but it did not help her, and she seemed to have absorbed so much poison from the trouble that she did not pick up at all. She could neither eat nor sleep, and what food she did take did not digest. Then she developed a cough that kept her awake at night, and went down in weight to 95 pounds. A neighbor said to me, 'You have tried so many things why not try Dr. Williams' Pink Pills?' I got some and before she finished the second box she began to show improvement. She continued the use of the pills for some time and is now in the pink of condition, able to work and play, and eat and sleep with all her old-time vigor. These statements can be verified by neighbors who watched her restored from ill health to perfect health."

If your medicine dealer does not keep these pills, you can get them by mail at 50c a box from The Dr. Williams' Medicine Co., Brockville, Ont.

Revolutionize Farm Methods.

This year's experience, following that of 1925, when weather was exceptionally unfavorable for threshing, may mark the beginning of a revolution in Western farm methods. A change has already begun, in Southern Alberta at least, in regard to fall wheat. This grain has yielded well, and, with threshing of the same beginning the first week in August, it was well saved, and much of it has been sown for next year's crop. There will be a big increase in the arceage of fall wheat for next year's harvest. Another change is likely to take place. The general practice in the West has been to thresh in the field and direct from the stook. M. L. Freng, local representative of the Provincial Department of Agriculture in Lethbridge district, recently advised farmers in irrigated territory to stack their grain. Those who followed that advice have probably gained a point in grade. After two years' experience of damage to stooked grain by rain and snow, it will be surprising if this practice does not become fairly general in future. The experience of this season will also give a marked impetus to the use of combined harvesters and threshers. A considerable number of these have been used in the present season, and all reports on their operations have been favorable, some operators placing the saving by the use of these machines at twelve to fifteen cents per bushel. There was a further and very material saving by getting the threshed grain in elevators before rains came to lower grades.

Experience of the recent past will also in all probability result in a material expansion in hog production. At the present prices of hogs low-grade wheat should be worth for hog feed not so very much below the price realized for good wheat sold in the ordinary way.

Big Money for Ford Owners

Selling Eclips Shock Absorbers, Spring Controls and Lubricator. Write for particulars.

The W. G. ASTLE SALES Co.
Bridgeburg - - Ont.

A Regular Rainbow.

"Look at them suds!" said Mrs. O'Day,
Arms akimbo in prideful way—
Mrs. O'Day, turned sixty-five,
The steadiest washer still alive,
Her fingers knotty, her hands past hope
From scalding water and turpentine soap,
A crook in her back and a sag in her side.
"Look at them suds!" she cried.

"Forty-five years I've washed," mused she,
"But prettier bubles I've yet to see.
Gold and lavender, green and blue,
An' little bright sparkles specklin' through—
Just like jewelry. Bless my heart,
It do beat all how them colors start—
A sheet or a sock or a towel to scrub,
And a rainbow right in me tub!"

She shook her gray hair out of her eyes
And peered at the marvel wonder-wise.
Iridescent with glint and gleam,
Beauty broke through the mist of steam.
"A regular rainbow, sure enough;
You'd think spring water was magic stuff.
I'm proud o' them suds, I'm free to say,"
Sang Mrs. O'Day.
—Nancy Byrd Turner, in Youths' Companion.

He Won After All.

In the charming little villa that is Miss Smithson's home a sad affair has taken place.

Bold Bertram has proposed to Miss Irene and been refused.

"I am truly sorry to give you pain, Mr. Hankinson," said the young lady, "but please do not refer to the subject again. I can never be your wife."

"That is your final answer, Miss Irene?"

"Yes, Mr. Hankinson, it is."

"Nothing can induce you to change your mind?"

"No; my mind is finally and unalterably made up."

"Miss Irene," said the young man, rising and looking for his hat, "before coming here this evening I made a bet of $100 with Perkins that you would say 'no' to my proposal. I have won.

"It was taking a great risk, but I was absolutely penniless, Miss Irene," he continued, his voice quavering with emotion. "You have saved a despairing man from the fate of a suicide and won the lifelong respect and friendship of a grateful heart. Good evening!"

A HAPPY CHILDHOOD A MATTER OF HEALTH

Let Baby's Own Tablets Keep Your Children Well.

Little children very quickly get out of sorts. By prompt treatment they can usually just as quickly be set right again. Most of their troubles arise in the first place from the stomach or bowels; that is why a good cleaning-out is the first thing prescribed by the doctor. Formerly castor oil was the means used to bring this about; now-a-days Baby's Own Tablets do the same work, but without trouble to the parent or discomfort to the little one. Children take Baby's Own Tablets happily because there is no nasty taste and because no griping after-pains follow their use.

As a specific for childhood indigestion, vomiting, constipation, colic, colds, teething pains, etc., there is nothing to equal Baby's Own Tablets. They never do harm and always do good. The Tablets are sold by medicine dealers or by mail at 25 cents a box from The Dr. Williams' Medicine Co., Brockville, Ont.

Harvest.

The squirrel gloats on his accomplished hoard,
The ants have brimmed their garners with ripe grain,
And honey bees have stored
The sweets of Summer in their luscious cells.
—Thomas Hood.

Drive Slowly at Bridges.

Automobilists should drive slowly at bridges and at culverts. A bad rut or stone in the road may throw the machine against the structure.

When Fog Swings Up the Canyon.

As I came down the mountain
In the dancing Month of May
I met a magic runner
With yards and yards of spray.

He brought it from the whitecaps
Winging the ocean blue
And hurried to the hillside
To whisper to the dew.

He swung along the canyon
Flying his silvery sail;
It ran in swirls before him
It ribboned every trail.

It draped the mountain lilac
With a misty net and fine,
It threw a chiffon lariat
Atop a mighty pine;

And then as if by magic
Three clouds with sails of gray
Drifted along the tree-tops
To lose themselves in spray.

And all about was music
Hushed to a muted spell
Of whirring wings and warbling calls
And a far-off, sweet-toned bell.

I have never lost the beauty
Nor the music of that day
When I came down the mountain
In the dancing Month of May.
—Caroline West.

Ecuador Pensions Teachers.

Teachers who become permanently disabled after twenty years' service in state secondary schools of Ecuador, or who have reached the age of fifty-five may retire with full pay, according to recent decree of the provisional government. In the event of disability before completion of twenty years' school service, a pension in proportion to the length of service is allowed.

Rub your scalp with Minard's Liniment

A perfectly preserved wooden bridge found at Kaerde (near Dortmund) is estimated to be 5,000 years old, and to date back to the Ice Age.



TORONTO
HAIRDRESSING ACADEMY
SHOWS YOU HOW
Classes now forming for Spring term
Write for Booklet describing various courses
Branch School, 137 Avenue Road, TORONTO 5, ONT.
HAMILTON, ONT.

LADIES We pay $20 a hundred gilding cards. Opportunity for beginners. No selling. Addressed envelope brings particulars.
UNIVERSAL CARD CO.
186 William St. New York

PRINCE EDWARD BRAND FOX WIRE

Perfect Protection With Every Roll

Every roll of Prince Edward Brand Fox Netting opens out as a 150 foot long wall of perfect protection for your foxes. "Prince Edward" does not bag nor sag and has 10% more meshes than any other brand of fox netting.

Write or wire for delivered prices.

Holmans Summerside P. E. Island

Special Ontario Agents
W. H. C. Ruthven, Alliston — J. M. McGillivray, Priceville

Take a REAL HOLIDAY *this* FALL!

Go to Europe! It's your slack season here in Canada, but in England, the social season, with all its life and amusements, is just getting into its stride. The lights o'London are beckoning — the theatres and shops offer a diversity of interests and pleasures.

Plan now to make the crossing on a Cunard or Anchor-Donaldson Canadian Service Cabin Class Steamer. You will find the trip itself a most enjoyable experience. Sailing from Montreal means a thousand miles of sheltered river travel before you come to the open sea which is crossed in a few delightful days.

Ask your steamship agent about the St. Lawrence route to Europe, or write—

THE ROBERT REFORD CO., LIMITED
Montreal Toronto Quebec
St. John, N.B. Halifax

CUNARD
ANCHOR-DONALDSON
CANADIAN SERVICE 186

HUNTERS.
Pack a bottle of Minard's in your kit. Best remedy for sprains, bruises, flesh wounds, colds and sore feet.

MINARD'S "KING OF PAIN" LINIMENT

ISSUE No. 40—'26.

"Train for Business"

While all avenues leading to professions have been becoming overcrowded, the field of business has been constantly expanding and calling for more men and women. To-day young people who are graduates from reliable and thoroughly practical business schools have opportunities to go direct from school to positions that are immediately remunerative and offer excellent possibilities for advancement.

For more than 25 years Elliott Business College has been a leading school for business training and during that time has started thousands on the road to success.

YOU, too, can be trained for business at Elliott College in less than six months and go straight to a good position. Write to-day for free catalogue.

ELLIOTT Business College
YONGE & ALEXANDER STS. TORONTO 5

Phones in Canada.

Next to the United States, Canada leads all other countries in the number of telephones per 100 of population. Canada stands first in the number of miles of telephone and telegraph wires per 100 of population. The latest compilation shows there are 8.4 miles per 100 of the population.

All in the Point of View.

Mistress—"Bridget, it always seems to me that the sternest mistresses get the best cooks."

Cook—"Ah, go on wid your blarney."

Minard's Liniment relieves stiffness.

Piccadilly Circus was not built until the beginning of the nineteenth century.

Classified Advertisements.

GRATIS (LITTLE FRIEND) TO either sex; mailed in plain envelope. Paris Specialty Co., Montreal.

LADIES WANTED TO DO PLAIN and light sewing at home, whole or spare time. Good pay. Work sent any distance, charges paid. Send stamp for particulars. National Manufacturing Co., Montreal.

Extra Money This Fall

in spare or full time taking orders for "Imperial Art" Xmas Greeting Cards. $100 easily earned in a month. Liberal commission. Sample book free.

BRITISH CANADIAN
53 Wellington St. West, - Toronto



Saves $24 A Year

Cooking experts figure that the SMP Enameled Ware Roaster will save the average Canadian family fully $24.00 a year in meat bills. The secret is, it roasts the meat with very little shrinkage. Also, it makes cheap cuts taste like the best ones.

You place the roast in the roaster, put on the cover: the roaster does the rest. No basting required. Every roast is perfectly cooked.

The cover fits close, so that cooking odors cannot escape. Grease can't spatter out, which means a sweet clean oven. Prices range from 85c. to $3.50 each, depending on size and finish—and don't forget the saving of $24.00 yearly.

SMP Enameled Ware ROASTERS

Mosquito bites can be treated with tincture of iodine, a weak solution of ammonia, or iodine and glycerine mixed.

Canadian Plan Book

In co-operation with Canadian Architects designs of moderate priced homes are published in the MacLean Builders' Guide. Detailed information on planning, building, furnishing, decorating and gardening. Profusely illustrated. An ideal reference book. Send 25 cents for a copy.

MacLean Builders' Guide
344 Adelaide St. W., Toronto, Ont.

STRATFORD WOMAN

Restored to Health by Lydia E. Pinkham's Vegetable Compound

Stratford, Ontario. — "After my first baby was born I started to work on the tenth day and did a big washing on the twelfth day. Being so young (I was married at 19) I did not know what was the matter, so let it go until I was all run-down, weak and nervous, and had a bad displacement. For nearly two years I could not sleep and I would always complain of having 'not a head-ache, but a brain-ache.' My mother is taking Lydia E. Pinkham's Vegetable Compound during the Change of Life and she recommended it to me. After taking two bottles I began to get a little sleep and to feel better and I have never left off since then, except for about three months. I can safely say I have taken thirty bottles since my second baby was born. I think it makes child-birth easier as I had terrible pains with my first three children and very few with my fourth as I was so much stronger. I am now able to do my work alone, but I am still taking the Vegetable Compound as I am nursing baby."—Mrs. OMER PAUL, 49 Cherry Street, Stratford, Ontario.

If you are suffering from any weakness which causes such symptoms as pains in the side and back and nervous feelings, give Lydia E. Pinkham's Vegetable Compound a trial now. C



Cuticura Soap Is Refreshing After Outdoor Exercise

Warm baths with Cuticura Soap, after outdoor exercise, cleanse, cool and freshen the skin. Assisted by Cuticura Ointment they do much to allay irritation, redness and roughness of the face and hands and keep the skin soft and clear under all conditions of exposure.

Sample Each Free by Mail. Address Canadian Depot: "Stenhouse, Ltd., Montreal." Price, Soap 25c. Ointment 25 and 50c. Talcum 25c.
Cuticura Shaving Stick 25c.

FOR *Colds*



BAYER

ASPIRIN

Proved safe by millions and prescribed by physicians for

Colds Headache Neuritis Lumbago
Pain Neuralgia Toothache Rheumatism

DOES NOT AFFECT THE HEART

Safe — Accept only "Bayer" package which contains proven directions.
Handy "Bayer" boxes of 12 tablets
Also bottles of 24 and 100—Druggists.

Aspirin is the trade mark (registered in Canada) of Bayer Manufacture of Monoaceticacidester of Salicylicacid (Acetyl Salicylic Acid, "A. S. A."). While it is well known that Aspirin means Bayer manufacture, to assist the public against imitations, the Tablets of Bayer Company will be stamped with their general trade mark, the "Bayer Cross."

Indigestion and Bilious Spells



Mrs. Kempton Crocker, Hantsport, Bishopville, Kings Co., N.S. writes:—"My husband suffered from kidney and liver derangements and lame back, for two years. Nothing seemed to help him. We read in Dr. Chase's Almanac of Dr. Chase's Kidney-Liver pills and he tried them. By the time he had taken two boxes he was quite well again.

PERHAPS it has never occurred to you that your troubles from indigestion are really caused by torpid liver action and consequent constipation of the bowels. Stomach tablets and lotions sometimes afford temporary relief but they do not get at the cause.
Dr. Chase's Kidney-Liver Pills positively remove the cause of trouble by their direct and combined action on the liver, kidneys and bowels. A single box will convince you of their efficiency.

Dr. Chase's Kidney-Liver Pills

35 cts. a box, all dealers or The Dr. A. W. Chase Medicine Co., Limited, Toronto 2, Canada

Potatoes

Finest Quality
New Brunswick Potatoes
90 lb. bags $1.50 delivered

Price for Extras 42 Cents
per dozen at Dixon's Ware House
Winchester on Saturday, Oct. 9
and Monday, Oct. 11th

Dundas Poultry & Egg Association.

STOP AND THINK

CANADA and the United States lose $500,000,000 per year in fire waste.

Every day there is:

One hospital fire.
Three printing plant fires.
Four warehouse fires.
Five church fires.
Three hundred and fifty-nine dwelling fires.
Five School fires.
Six department store fires.
Eight public garage fires.
Fifteen hotel fires.

Fire insurance saves nothing—it merely distributes the loss.
Fire protection saves something—at a high cost of upkeep.
Fire prevention saves all—at little or no cost.

Insure your property against loss by Fire

HARVEY NESBITT, Fire Insurance Agent.

THE STATION STORE

Just received a shipment of new and up-to-date Dress Goods;—Crepe, Silks, Duchess, Pailette, Fugi Silk & Wool Scintilla in dress lengths, beautiful patterns.

Ladies' Gents and Children's Silk Luster Wool Hose, Gloves and Mitts

Underwear from $1.00 to $6.50 per suit.

Boots, Shoes and Rubbers from Infants to Men's 12 inch top boot

If you want Boots and Shoes that wear and give Satisfaction, BUY HERE.

GROCERIES

A full line, every artictle guaranteed fresh and lower prices,

Our Cash Prices are gaining favor with many customers. To encourage cash buying and low prices, we ask you to keep your bill of each cash purchase except flour, feed, salt, gas and sugar, after Sept. 30th When you have bills to amount of $25.00 bring them in and we will allow you $1.25 for these bills on any goods you wish to purchase.

Since you want the best in everything use Ethyl gasoline.

C. A. COONS

Winchester - - Ontario

Popular Iroquois Wedding

A quiet wedding of unusual interest was solemnized on Saturday morning, October 2, at seven o'clock at the home of the bride's parents, Iroquois, when Essie Pitt Coons, only daughter of Mr. and Mrs. I. J. Pitt, was united in marriage to Mr. Maxwell A. E. Epplett, B. A., younger son of Mr. and Mrs. John Epplett, of St. Marys.

The ceremony was conducted by Rev. M. I. Robinson, pastor of the United Church, Iroquois.

Given in marriage by her father, the bride was gowned in a becoming and simply designed dress of poudre blue georgette trimmed with satin of the same shade with a vestee of cream lace She carried a bouquet of Ophelia roses and lily-of-the valley in shower. Her only attendant was little Fairy Boyce of Cornwall, a cousin of the bride, who in a dainty frock of pale blue satin acted as ring-bearer.

Miss Margaret Kaine, of Iroquois, another cousin, presided at the piano playing Mendelssohns wedding march and during the signing of the register sang very acceptably, "I Love You Truly." Mrs. Pitt, mother of the bride, was in a handsome dress of black and wore a corsage bouquet of sweet peas.

A wedding breakfast was served to only a few intimate friends, after which the bride and groom left by motor for a trip to Montreal, returning by way of Ottawa. For travelling the bride wore a model cape coat in grey with trimming of gray squirrel, gray sports hat, gloves, shoes and stockings to match.

She wore the gift of the groom, a handsome Isabella fox neckpiece. The groom's gift to the pianist and soloist was a little finger ring set with a taurmoline, to the ring-bearer a sapphire ring.

The bride who was soprano soloist in the choir of the local United Church and leader of the Children's choir, was the recipient of $25 in gold from the congregation and numerous pieces of silverware from her many friends in town.

The groom is a graduate of the Western College, London, and on the staff of the Iroquois High School as mathematical master. On their return Mr. and Mrs. Epplett will take up residence on Victoria street town.

Toy's Hill

Master Gordon McQuaig, of Winchester spent the week-end with Master Anderson Haggerty.

Mrs. Arloa Coleman and son Delbert, spent Thursday, at Ottawa.

Mrs. Geo. Carter is on the sick list at present.

Miss Dorothy Smyth spent the week-end at her home at Dundela.

A number from here attended the County School Fair held at Winchester Springs on Saturday.

Mr. and Mrs. Jack Moore and son, Clarence, of Haddo, were Sunday guests of Mr. and Mrs. Jos. Hunter.

Mr. and Mrs. R. S. Peterson and family and Mrs. Arloa Coleman and family, and attended the reception in honor of Mr. and Mrs. Ernest Dukelow, of Spencerville, on Friday evening.

Duplicate of the cities best $45. Coats are selling at Bushs for $35.50—a saving of $5 to $10 in every coat we carry.

D. C. Bush, Morrisburg.

High School Field Day

There was not a very large or representative attendance of citizens, and a conspicuous absence of High School Trustees, at the Field Day Sports of the Winchester High School at the fair grounds on Tuesday afternoon. The day was somewhat cloudy and threatening, but a good day for the contestants and the spirit of keen competition, and clean sport was manifested in all the events. Some very good records were made, especially in the senior events and it may be said that Winchester has in her youth some very promising athletes. The young girls, or ladies, in modern parlance, showed up in very attractive form, and competed in their several events in fine spirit.

In the girls events Muriel Holt led the seniors with 30 points and Mildred Derby second with 13. In the Juniors Carrie Servage came first with 20 points and Mabel Waddell second with 16. The winners in the Senior boys were Allan MacLean with 18 points and Jack Boyes with 16. For the Juniors Willie Smith and Gordon Elliott led with 25 and 19 points respectively. Following are the results of the meet:

JUNIOR GIRLS EVENTS

75 yds dash—1 Mabel Waddell, 2 Gladys Casselman, 3 Carrie Servage. Time 11 min.

High Jump—1 Carrie Servage, 2 Evelyn Armstrong, 3 Mabel Waddell. 3 ft 10 ins

Running Broad Jump—1 Carrie Servage, 2 Marjorie Colborne, 3 Mabel Waddell. 11 ft 4 ins.

Hop, Step and Jump—1 Carrie Servage 2 Evelyn Armstrong, 3 Mabel Waddell. 24 ft 2 ins.

Potato Race—1 Mabel Waddell, 2 Evelyn Armstrong, 3 Marjorie Colborne.

Walking Race—1 Gladys Casselman, 2 Marjorie Colborne, 3 Carrie Servage.

SENIOR GIRLS EVENTS

75 yds. dash—1 Muriel Holt, 2 Mary Sinclair, 3 Mildred Derby 10¾ min.

High Jump—1 Muriel Holt, 2 Mildred Derby, 3 Lena Hughes. 3 ft 11 ins.

Running Broad Jump—1 Muriel Holt, 2 Mildred Derby. 12 ft 2 ins.

Hop, Step & Jump—1 Muriel Holt, 2 Mildred Derby 26 ft.

Potato Race—1 Muriel Holt, 2 Olive Johnston, 3 Grace MacDonald.

Walking Race—1 Muriel Holt, 2 Margaret Ault, 3 Mildred Derby.

Slow Bicycle Race, Open—Norma Robinson.

JUNIOR BOYS EVENTS

100 yds. dash—1 Gordon Elliott, 2 Charles Cross, 3 William Smith 11¾ min.

High Jump—1 Wm Smith, 2 Raymond Summers, 3 Malcolm Ault. 4 ft 7 ins.

Hurdles—1 Wm Smith, 2 Raymond Summers, 3 Douglas Davidson. 17 ins.

Hop, Step & Jump—1 Wm. Smith, 2 Charles Cross, 3 Gordon Elliott. 37 ft 9 ins.

220 yds. dash—1 Gordon Elliott, 2 Wm Smith. 3 Charles Cross.

Running Broad Jump—1 Wm Smith, 2 Charles Cross, 3 Gordon Elliott. 16 ft 7 ins.

Half Mile—1 Gordon Elliott, 2 Charles Cross, 3 Douglas Davidson. 2 ft 37 ins.

SENIOR BOYS EVENTS

100 yds. dash—1 Melvin Scott, 2 Jack Boyes, 3 Arnold Duncan. 10¾ min.

High Jump—1 Allan MacLern, 2 Eldon Davidson, 3 Arnold Duncan. 5 ft 2½ ins.

Hurdles—1 Jack Boyes, 2 Eldon Davidson, 3 Dugald MacLean. 16 min.

Hop, Step & Jump—1 Jack Boyes, 2 Melvin Scott, 3 Arnold Duncan 38 ft 1 in.

440 yds dash—1 Allan MacLean, 2 Melvin Scott, 3 Eldon Davidson. 58 min.

Running Broad Jump—1 Eldon Davidson 2 Allan MacLean, 3 Arnold Duncan. 16 ft 3 ins.

Mile Race—1 Allan MacLean, 2 Jack Boyes, 3 Eldon Davidson. 5 ft 28.5 ins

Pole Vault, Open—1 Alex MacDonald, 2 Wm. Smith, 3 Dugald MacLean. 8 ft 3 ins.

The Road to Economy, "SHOP HERE"

Fresh Groceries

Sherriff's Jelly Powders, 3 in a box, with silver spoon or nappie, 30c
Mustard in glass jars 15c
Mild Can. Cheese 25c lb.
Craft Cheese 40c lb.
Cakes, date filled, 30c lb.
Cakes, jam filled 30c lb.
Grandmother Cookies 15c
Sodas, full lb. 20c
Pork & Beans 10, 15 & 25c
White Beans, 3 lbs. for 25c
Salmon, Red Cohoe 40c
Herrings in Tomato Sauce
Tuna Fish 40c, Clams 25c
Shrimps 35c tin
Pimentos 25c, Pilchards 17
Redpath Sugar $7.00 cwt.
Seedless Raisins 15c lb.
Kippered Snacks 3 for 25c
Corn, Peas and Tomatoes per tin 15c
Soups, Tomatoe and Vegetable 15c tin.
Rice, choice quality 10c lb.
Tapioca 10c, Barley 10c
Gorn Meal 6c lb.
Wheatletts 6c lb.
Graham Flour 6c lb.
Oat Meal 6c lb.
Flour in 24 lb. sacks $1.25
R. Oats 20 lb. sack $1.00
Salt, 100 lbs. $1,00
Cocoa 2 lbs. for 25c
Sardines 4 tins for 25c
Swandown Flour 45c pkg.
Mortan's Potato Flour 25c
Maceroni 15c pkg.
Vinegar XXX White Wine 50c per gal.

Apples! Apples!

In a few days we will have Fall and Winter Apples in Bushel Hampers at a very attractive price. Waite for them.

FRUIT

Don't put off, fruit is at its best and cheapest.
Pears, Bart's No. 1, $1.25
Crawford's No. 1, $1.65
Plumbs, Dawson's 90c
Grapes, 65c basket
Green Gages 75c

LADIES' ONE STRAP SHOES



Neatly fitting 1 strap style in black patent leather, neat cuban heel with rubber top lift. These are attractive shoes which combine correct style, material and neat appearance with low price in a manner which cannot fail to interest the careful buyer.

Price $3.00 pair.

BOYS' BLOOMERS.

Grey Tweed Bloomers, are strongly made and lined throughout. They have expanding knees with three pockets and belt loops, per pair $2.00

TAN WORK BOOTS



For Service and Comfort

Men's Tan Work Boots, carefully made, plain toes, all solid leather, good fitting lasts, outside counters. We had this boot made to order and can guarantee every pair. The price is no more than you pay for a common boot, per pair $4.00

Boys' and Youths' Sweaters



Fancy Pullover Sweaters that pull over the head, V necks. We have your color and size.

Also a nice line of New Fall Golf Hose for boys.

Boys' Caps



Boys' Caps in Fancy Tweeds, in the New Fall Styles, $1.00 each.

"Quality Meats."



A careful buying policy combined with equal care in cutting and protection of our meats is responsible for so many good house-wives being among our regular customers.

At this season we are paying special attention to large orders for threshing and silo filling, no order too large to receive our careful attention. Phone for your food it's the proper way. Meat Shop No. 85

KILL THE FLIES

Now is the time to get after the Fly don't let him crawl in for the Winter.

Fly Tox kills flies, moths, etc., stainless, a cleanly fragrance, harmless to humans in 50c and 75c bottles.

Tanglefoot, 3 d'ble sheets tor 10c

Wilson's Fly Pads 10c

2 Aeoxon Fly Catchers 5c



BROADCLOTH SHIRTS

Men's Broadcloth Shirts in plain colors for Fall will be worn everywhere. Last week we opened up and exceptionally smart shipment in Grey Blue and Heleatropes with collar to match, made in coat style with double cuffs,

Price $2.00 Only

GLOVES

Men's Correct Fall Gloves, no need to shove hands in coat pockets on frosty mornings if you take advantage of the complete range we are offering.

Mocha Gloves, wool lined $2.25 pair.

Kid Gloves unlined $1.85

Horse-hide Gauntles $1.00 and $1.75

PULLOVERS For Kiddies

Knit from soft all wool yarns in pleasing shades of light blue, pink, sand and brown, neatly trimmed and becoming. Price $1.25

Warm wool Toques in pretty colorings, 50c to $1.00

HARDWARE

Wire Nails, 2½. 3, 4 and 5 inch per keg $5.00

Ready Roofing
1 ply $2.00 per square
2 ply $2.50 "
3 ply $3.00 "

Extra heavy Tar Sheeting 7c per lb.

Eddies White Sheeting 7c

Stable Brooms $1.00

Stable Shovels $1.00

Latches, Padlocks, everything in Staple Hardware.

We are better prepared than ever to serve you.

We have a first-class delivery system.

We give phone orders our prompt attention.

Our clerks are courteous and will try to please you.

Our groceries are fresh and wholesome.

Our many other lines are dependable and priced to suit every purse.

T. O. KEYES,

Grocery Phone 16 — Winchester — Meat Market Phone 85