THE WINCHESTER PRESS

VOL. FIFTY-THREE. WINCHESTER, ONT., THURSDAY, SEPTEMBER 14th, 1939. NO. 1

Church Notices

UNITED CHURCH

10.30 a.m., Rally Day Service by the Sunday School. Topic, The Sunday School moves forward. There will be a Baptismal Service. Our outside Sunday Schools are invited.

7.30 p.m., The Immorality of Militarism. "High Treason Against God."

Wednesday, 7.30 p.m., Mid Week Service.

Thursday, 8 p.m., Y. P. U.

Friday, 6.30 p.m., Junior Choir; 7.30 p. m., Senior Choir.

October 1st, Anniversary Services. 10.30 a.m., Rev. H. S. Clugston, B.A. B.D., First United Church, Ottawa, Convener of Evangelism and Social Service, Ottawa Presbytery.

7.30 p.m., Rev. N. Coll, M.A. B.D., Chairman of Ottawa Presbytery

Rev. W. S. Atchison, Pastor.

ST. PAUL'S PRESBYTERIAN CHURCH
Minister—Rev. W. D. Turner, B. A.

Sunday School at 10.00 a.m. Morning Worship at 11 o'clock. Evening Service at 7.30 p.m.

Organist and Choir Leader, Miss Clara Irving.

CHURCH OF ENGLAND

St. Peter's Church, South Mountain, Holy Communion at 9 a.m.

St. Matthias, Winchester, with St. James, at Morrisburg, Holy Communion at 11 a.m.

Holy Trinity, Chesterville. Even. Prayer, 7.30 p.m.

Rev. J. A. L. Ellacott, Rector.

BAPTIST CHURCH

11.00 a.m., Morning Worship.

2.30 p.m., Service at South Gower.

7.30 p.m., Evening Service.

Rev. R. F. Willson, Pastor.

Picadilly
THEATRE
Williamsburg, - Ont.

Now Showing

THIS FRIDAY & SATURDAY
Sept. 15 and 16

"FLIRTING WITH FATE"

—Starring—

Joe E. Brown with Beverly Roberts, Leo Carrillo and Wynne Gibson.

—also—

"THE GAIETY GIRLS"

Alexander Korda's First Great Musical Production

—with—

Jack Hulbert and Patricia Ellis

The Man Who Makes Screen History Now Swings to Swing.... A happy romantic story of a merry millionaire and a gay girl who turns Paris into Paradise for two.

For Next Week

MONDAY & TUESDAY
WEDNESDAY
September 18, 19 and 20

WUTHERING HEIGHTS

With the full force of his genius for showmanship, Samuel Goldwyn delivers the most dramatic story yet to reach the screen.....Emile Bronte's beloved romance, read and treasured by millions will live again under the magic "Goldwyn Touch."

In all the crimson magnificence of its volcanic emotional fury, we present **"WUTHERING HEIGHTS"**

—Starring—

Merle Oberon, Laurence Olivier, David Niven, with Flora Robson, Donald Crisp and Geraldine Fitzgerald

THURSDAY
FRIDAY & SATURDAY
September 21, 22 and 23

"Frontier Pony Express"

—Starring—

Roy Rogers and Mary Hart.

There's a special delivery of the western thrills as a group of fearless men ride to new glory with the U. S. Mail.

—also—

"SOME LIKE IT HOT"

—with—

Bob Hope, Shirley Ross and Gene Krupa and His Orchestra with Una Merkel and Rufe Davis

MATINEES DAILY
At 3.00 p. m.
Admission 25c, Children 15c

NOTE: — SPECIAL PRICES FOR CHILDREN ON SATURDAYS
Saturday Matinees 10c; Saturday Evenings 35c, if unaccompanied by parents.

Heavy Fire Loss At Williamsburg

Three large buildings were destroyed at Williamsburg, early Sunday morning, when fire swept through the heart of the village. Only the absence of any wind enabled fire-fighters, who gathered from all parts of the district, to check the blaze before it spread through the whole business section.

The fire started in the kitchen of Axworthy's restaurant, a two-storey frame building. The fire was discovered by Gerald Axworthy, son of the proprietor, who was sleeping upstairs at time. The blaze had gained much headway, and quickly spread to the adjoining building, and from there to the home of Augustus Whitteker. A small cabin was burned to the ground, and two others were torn down in an effort to check the flames. The total loss from the fire was estimated at between $10,000 and $15,000.

Williamsburg's small chemical fire apparatus could do little to halt the fire, and the brigade from Winchester was summoned to assist. The firemen and volunteers concentrated on saving the neighboring buildings, and managed to prevent the fire from spreading to the nearby homes of Dr. M. W. Locke and Levi Whitteker. Many bucket brigades were formed by residents of the villages and other persons from as far away as Morrisburg. The Morrisburg pumping apparatus could not be used, since there was no water supply available.

Exact Cause Unknown

The fire was discovered between four and five o'clock Sunday morning, and apparently started near the restaurant stove. There was a fire in the stove until the restaurant closed about one o'clock, but it had been allowed to die down. Since the building was burned to the ground, there was little evidence to suggest the exact cause.

The building next to the restaurant, also completely razed, housed a shoe store, a wool shop and an Oddfellows' Hall on the second floor. It was also a large frame building. The residence of Agustus Whitteker, the next to burn, was unoccupied at the time, but much furniture was stored there. When the first of a group of little cottages burned, fire-fighters decided to tear down two more in a desperate attempt to bring the blaze under control. The move was successul, and the fire spread no further. The fire raged for nearly two hours before it was finally checked.

Firemen said only the fact it was a still night saved the whole village from destruction. The fire broke out in an area crowded with stores and homes, and had there been a stiff breeze from any direction, many more buildings would have caught.

Little was saved from any of the burned buildings. Some of the stock was carried from the shoe store, but the flames drove back the fire-fighters before they could carry much of value from the other buildings.

E. G. Axworthy, restaurant proprietor, estimated his loss at $10,500, and Augustus Whitteker valued his home at $2200. No estimate was available as to the loss involved in the third building.

The fire was the second serious one in the district within four days. Early Thursday morning a cheese factory at Berwick burned to the ground, with a loss of about $40,000.

FINAL STANDING OF THE ST. LAWRENCE LAWN BOWLING LEAGUE

Chesterville	47 points.
Kemptville	46 points.
Prescott	44 points.
Winchester	30 points
Iroquois	29 points.
Brockville	28 points.

Many Young Men Join Cameron Highlanders

Hundreds of fine young men recruits have been flocking to the recruiting centres of The Cameron Highlanders of Ottawa, (M.G.), now being mobilized to full war-time strength as part of the Canadian Field Force. Lieut.-Colonel G. H. Rogers is Officer Commanding, while the second-in-command is Major Alfred Fisher. Both officers have had distinguished war records.

Recruits sought are only young men of good physique and character. The machine gun battalion will eventually be fully mechanized. This will eliminate the "foot slogging" of the Great War days.

The Cameron Highlanders of Ottawa perpetuate both the famous 38th Battalion, C.E.F., and the 43rd Regiment Duke of Cornwall's Own Rifles. The King is Colonel-in-Chief of the Regiment which provided a guard of honor during his recent visit to Ottawa. Colonel, Sir Percy Sherwood is Honorary Colonel and C. M. Edwards, D.S.O., A.D.C., Honorary Lieutenant-Colonel.

Training with the machine gun is fraught with interest for the young soldier. There is no monotony in the syllabus which is followed and young soldiers with initiative and intelligence are certain of advancement.

Recruiting headquarters in Ottawa are at the Drill Hall, Cartier Square.

The regiment is extending its recruiting campaign throughout the Ottawa Valley where a fine response is expected from young men with the fire of the Scottish clans in their blood.

Incidentally, the Cameron Highlanders are allied with the famous 79th. Regiment Queen's Own Cameron Highlanders, one of the most famous units in the Imperial Forces with traditions going back to Jacobite times.

Men are beginning to wear hats as odd-looking as those of the ladies. Well, they can't fight a losing battle forever.

Winchester To Get Hydro Rebate Soon

Local Hydro consumers will be pleased to learn that their next light bills, which are payable on or before October 15th, will be greatly reduced, and in many cases consumers will not be obliged to pay any cash on the next billing. This is due to the fact that the local Hydro System has been authorized to give its consumers a rebate equivalent to 20 per cent. of the total net bills rendered during 1938. This rebate will be deducted from the next bills.

A refund of $193.76 is also being made to the municipality on street lights, but no reduction has been announced for the Winchester rates for the current year. In some centres the rate per horse power has been reduced as much as $1.00 per horse power per year. However, most consumers will be satisfied with the 20 per cent. rebate on their next light bills, for the present.

Berwick Creamery Destroyed By Fire

Damage of $50,000 was caused when fire of unknown origin early last Thursday destroyed the butter and cheese factory at Berwick. It was owned by Chateau Cheese Company of Ottawa.

Clare McCuaig, manager of the factory, who lives only a short distance away, discovered the outbreak. He said it started in the south-east corner and had broken through the roof before he got to the scene. The only available water supply was in the building and was inaccessible to volunteers. Firemen responded from Finch, but the flames had gained such headway, they could do little.

The building was a one and a half storey structure, 100 feet by 60 feet, and housed considerable dairy machinery. Built eighty years ago, it was purchased by the Ottawa firm in 1936.

Edward Desjardins, of the Ontario Fire Marshal's office, is investigating.

100 CLUB SPEAKER

Rev. R. F. Smith, of Elma, will be the guest speaker at the first Fall Luncheon-Meeting of the Winchester 100 Club, to be held at Hotel Winchester, tomorrow (Friday) evening. His subject will be "Philately," which is Mr. Smith's hobby.

WEDDINGS

GIBSON—PORTEOUS

On Saturday evening at the home of the bride's parents at Vernon, Ont., the marriage of Miss Hazel Irene Porteous, daughter of Mr. and Mrs. W. G. Porteous, to Mr. Gordon Gibson, son of Mr. and Mrs. John Gibson, was solemnized by Rev. C. L. Mitchell, B.A., B.D. The "Wedding March" was played by Mrs. Ollie Summers, and the couple were unattended.

The bride, who was given in marriage by her father, wore a frock of orchid triple sheer and carried an arm bouquet of pale pink roses and maiden hair fern.

Following the ceremony a reception was held. The bride and bridegroom left on a trip to North Bay, Toronto and Niagara Falls. The bride travelled in a grey suit with navy hat and accessories. On their return they will reside here, where Mr. Gibson is a member of the local Hydro staff.

GOW—McNAIRN

An attractive wedding ceremony was held in Colquhoun United Church on Sunday afternoon at 3.30 o'clock, after the close of the afternoon worship service, when Rev. C. A. Adey united in the holy bonds of matrimony, by a double ring ceremony, Hester Elizabeth (Beth), fourth daughter of Mr. and Mrs. John A. McNairn, and Mahlon Gow, fourth son of Mrs. James Gow and the late Mr. Gow.

The bride wore the gown and veil worn by her mother at her marriage, and the groom's gift, a diamond studded yellow gold wrist watch, also a double-strand pearl necklace that her great grandmother wore at her wedding nearly 70 years. She carried an arm bouquet of delicate pink gladioli.

Miss Jean McNairn, sister of the bride, was bridesmaid, and wore a gown of rose taffeta, made with full skirt and shirred bodice. She carried pink and white asters.

Stanley Gow, brother of the groom, was best man.

The church was beautiful with autumn flowers for the ceremony, at which the bride's mother played "Treue Liebe," by Richard Kugele, as a wedding march, and "O Perfect Love," while the register was being signed.

The happy couple left immediately after the ceremony for a motor trip, the bride travelling in a three-piece suit of navy, with fawn jacket, blouse of eggshell crepe, and navy accessories.

DIKE—HANES

The marriage of Keitha Louisa, daughter of Mr. and Mrs. Chas. Hanes, of Aultsville, to Murray Oliver Dike, son of Mr. and Mrs. O. Dike, of Fenelon Falls, Ont., took place at the home of the bride's parents on Saturday, Sept. 9. Rev. J. B. Howe performed the ceremony.

The house was tastefully decorated for the occasion and baskets of gladioli and other autumn flowers were arranged about the rooms. The wedding music was played by Miss Hazel Dike, sister of the groom.

The bride, who was given in marriage by her father, looked charming in a gown of white Chantilly lace over satin, of Victorian model with a slight train. Her head-dress was a halo with finger tip veil of white net, across the front of the halo was a spray of tiny rosebuds. She carried a bouquet of Briarcliffe roses. Her only ornament was the bridegroom's gift—a yellow gold bracelet.

Miss Dorothy Macham, R. N., of Toronto, was bridesmaid, and was gowned in turquoise blue taffeta with royal blue velvet trimming and wore a halo of pale blue flowers with matching velvet bow. She carried a bouquet of yellow gladioli.

Mr. George Toye, of Winchester, cousin of the bride, was best man.

After the ceremony a reception was held for the immediate family.

Amid showers of confetti and good wishes of everyone, Mr .and Mrs. Dike left by motor for Prescott, and from there to the United States, where they will spend a few days. For travelling, the bride wore a becoming dress of Comet blue crepe with grapewine suede accessories and black silver fox fur.

On their return they will take up residence in Toronto.

CARD OF THANKS

I wish to take this opportunity to thank all those who so very kindly helped us at the time of our fire.

20c Mr. Wesley Crowder.

Canada's War Budget Calls For Increase In Many Taxes

An excess tax on profits of all companies, incorporated or not, based on a rate of 50 per cent. of all excess over the average profits of the last four years, with an alternative graduated scale ranging from 10 per cent. to 60 per cent. on profits in excess of five per cent. on capital used.

Individual income taxes increased by a surtax of 20 per cent. on the normal tax paid, beginning with 1939 incomes.

Corporation income taxes raised three per cent. over present level—from 15 per cent. to 18 per cent., and from 17 per cent. to 20 per cent. on consolidated returns.

Excise duty on spirits increased by $3 a proof gallon.

Beer taxed to an effective rate of about two cents on a quart bottle.

Excise duty on cigarettes increased by $1 per 1,000.

Excise duty on tobacco increased by five cents per pound.

Excise tax on all wines doubled.

Customs tariff on tea increased from five to ten cents a pound according to invoice price.

Customs tariff on coffee increased by 10 cents a pound under all tariffs.

Electric Light Bills Subject to 8% Sales Tax

While no increase was made this week in the eight per cent. sales tax, it has been extended to apply to all electricity and gas used for domestic purposes and will affect most urban and a large percentage of rural householders, Government financial experts explained after the war budget was brought down.

It will mean that eight per cent. will be added to the gas and electric bills of the householders. It will be considerable for householders who cook with gas or electricity and those who heat with natural gas.

The tax is also extended to apply to salted and smoked fish. The extension in the application of the sales tax will produce extensive increases in revenue, particularly from urban centers.

Local News Briefs

The local High School Field Day will be held at the Fair Grounds tomorrow (Friday) afternoon. The public are cordially invited to attend the Meet and encourage these young athletes along to greater achievements in the realm of sport.

The beautiful maroon Chrysler Sedan, one of the cars used by Their Majesties during their recent visit to Canada, was on display in Winchester yesterday at the garage of Mr. W. J. L. Boyd, local Chrysler dealer. Many local citizens gave it the once over, while school students were deeply interested in the Royal Car.

Mr. Don. Rowat received word this morning that he had been awarded the Ottawa Valley Graduate's Society Bursary of $75.00, by McGill University, Montreal. Don, however, cannot accept it, as he will continue his studies at Toronto University College, where he won a scholarship of much greater value.

Hy. Bessin's Store will be closed today and tomorrow in honour of "Rosh Hashono," the New Year's Day of the Jewish year 5700, which will usher in a new century in the Jewish religious calendar. The store will also be closed on Saturday, September 23rd, the Jewish Day of Atonement, the most solemn day in the Jewish calendar, which is observed with fasting and day-long services.

According to information given to us by the Secretary, the attendance at the local High School is expected to be much larger than in former years. Students report that the staff of teachers this year are very efficient in their methods of teaching, and are also quite enthused with the new curriculum which includes shop work and domestic science.

PIANO RECITAL GIVEN AT MOUNTAIN

A very interesting and enjoyable piano recital was given by the pupils of Mrs. Andrew Logan on Tuesday, Sept. 5th, in the I.O.O.F. Hall, at Mountain. The stage was prettily decorated with flowers.

Assisting on the programme was a cornet solo by Donald Black and vocal solos by Trevor Thompson.

Those taking part were Donnie Hyndman, Lorraine Ford, Helen Clark, Ray Brown, Kenneth Giles, Dorothy and Audrey Milne, Marguerita Black, Phyllis Kerr, Doris and Evelyn Martin, Anne, Margaret, Jean and John Clark, Aileen Cheney, Winnifred Kelso and Corienne Hyndman.

The program consisted of several duets and a piano trio, as well as solos.

The pupils and teacher deserve much credit for their fine presentation.

Rev. G. A. Beatty acted as chairman Little Miss Helen Clark read an address and Master Ray Brown on behalf of the pupils presented their teacher with a beautiful purse.

Ontario Hydro To Hold Jobs For Volunteers

Dr. T. H. Hogg, chairman and chief engineer of the Hydro-Electric Commission of Ontario, announced that the commission will safeguard the jobs of its permanent employes who serve in any branch of the military forces of Canada or the United Kingdom.

Upon their return their positions will be open to them and their seniority will be preserved.

The commission also will pay into the the employees' pension and insurance fund the absent employes' contributions and also the commission's contribution.

WAR VETERAN PASSES

The death occurred suddenly at Morrisburg on Sunday of Roland L. Shannette, in his 64th year. He was born in Williamsburg, the youngest son of the late Mr. and Mrs. Alexander Shannette. Mr. Shannette lived at the home of his parents until the Great War, enlisting in 1916 with the 154th Battalion. After several months of active service he was seriously wounded at Hill 70. Following a year spent in London hospitals, he was discharged in 1918. He had never fully recovered his health and for the past six months had been ill. He leaves to mourn, one brother, Alexander Shannette, and two sisters, the Misses Lucy and Alice Shannette, all of Morrisburg. Two brothers and two sisters predeceased him.

Women's Institute Ready To Co-operate With Red Cross During War

After two months' holidays' the meetings of the W. I. were resumed again on Tuesday evening, with the new President, Mrs. John Moffat, in the chair. After "The More We Are Together" was sung and the creed repeated, the members gave hints for being well dressed, in answer to roll call.

The Secretary, Mrs. Wm. Lannin, read the minutes of the last meeting and of an Executive meeting, and gave the Treasurer's report. Much correspondence was read and dealt with. Mrs. Neil Hutt and Mrs. E. Gilroy were appointed to look after our exhibit at the Mountain Fair this week. The School of Cookery at Williamsburg is to be held September 26th. Mrs. Rice and Mrs. Utman will attend.

The Eastern Ontario Convention of Institutes takes place in Ottawa in October for which the President and Secretary were appointed delegates.

An invitation was received from Brinston announcing their tenth anniversary to be held Sept. 30th, when a banquet will be held in their community hall at 1 p. m. with special speakers.

The Institute, having been asked to cater for the Plowmen's Banquet on September 28th, agreed to do so.

A letter of loving encouragement from Mrs. R. H. Archer, a former Red Cross President here, was read by the President, in regard to re-organization for Red Cross work. It was decided to co-operate along any line suggested by headquarters.

Mrs. J. W. Ault, who presided for the program, requested all to join in singing "Long, Long Ago," after which Miss Bridges, of the Kemptville Agricultural School, was introduced.

A very fine address on the Art of entertaining, was given by Miss Bridges. Some simple rules she gave were, invite congenial guests, suit your hospitality to guests, and to your homes, give some thought to table decorations, and to the dishes used. Miss Bridges advised the women to keep up the morale of their families by hospitality during the coming winter.

Mrs. J. W. Ault followed with an interesting account of her impressions gained from attending the World's Fair in New York City, picturing vividly the many things she saw there.

A vote of thanks, moved by Mrs. Faye Scott, and seconded by Mrs. R. L. Suffel, was tendered Miss Bridges and Mrs. Ault, after which dainty refreshments were served by Mrs. Ault, Mrs. Kellogg and Mrs. Albert Johnston.

Then the wife who wants to be young takes hubby home when he begins acting a little youthful.

Former Resident Died At Ottawa

Sorrowing relatives and friends paid their final tribute of respect to the memory of the late John Henderson, at the funeral, which was held from the home of his daughter, Mrs. Harry Flora, on Monday afternoon. The service at the residence, and the graveside ceremony were conducted by Rev. W. S. Atchison, pastor of the local United church, assisted by Rev. W. D. Turner, of St. Paul's Presbyterian Church. Interment was made in the family plot at Maple Ridge cemetery.

Mr. Henderson died early Saturday morning at the Civic Hospital, Ottawa, after an illness of several weeks duration. He was born in Tullow, County Carlow, Ireland, seventy-two years ago, a son of the late Mr. and Mrs. James Henderson. He emigrated to Canada when he was sixteen years of age. Three or four years later he built one of the first cheese factories in the vicinity of Winchester Springs and for a great many years manufactured cheese and butter in the district, later moving to Winchester where he conducted a retail store. For the past ten years he had resided in Morrisburg, where he was connected with the St. Lawrence Hall.

Deceased, who was well-known throughout Dundas County, was highly respected by a wide circle of friends, who will regret to learn of his death.

His wife, the late Cynthia McIntosh, predeceased him by about eighteen years.

Left to mourn his loss are four daughters: Mrs. Fred Saunders, Toronto; Mrs. Harry Flora, Winchester; Miss Nina Henderson, Toronto; Miss Phyllis Henderson, R.N., Winchester; and two sons, Fred E. Henderson, Campbell's Bay, and J. Harold Henderson, Carleton Place.

Many beautiful floral tributes and messages of sympathy testified to the high esteem in which Mr. Henderson was held throughout the district.

BORN

At Haley's Station, Ont., on Tuesday, September 5th, 1939, to Mr. and Mrs. J. A. Rose (nee Mabel Carkner), a son.

At the Ottawa Civic Hospital on Sunday, September 10th, 1939, to Mr. and Mrs. Ernest Helmer (nee Helen Sparks), of Vars, a son.

Government Accepts Brockville Man's Cruiser

George T. Fulford was advised this week that the Department of National Defence had accepted his offer to place the services of his cruiser, Moby Dick, at the disposal of the government during the war. It is presumed that the vessel will be used in patrol duty.

Moby Dick was build at Bracebridge, Ont., in 1930 and has made several voyages to and from southern waters by means of the New York state barge canal and the Atlantic. She is a motor cruiser with a length of 53 feet, eight inches, a breadth of eleven feet, eight nage of 33 tons and registered tonnage inches, a depth of five feet, a gross ton- of 22 tons.

It is not yet known when the vessel will leave her port of registry to embark upon war duty.

FLOWER SHOW COMMITTEE FINISHES BUSINESS FOR YEAR

The Flower Show Committee met last Thursday night in the Library with Mrs. J. D. Stewart, M.A., B.Sc., in the chair. A statement of receipts and expenditures in connection with the Show, was given by the Secretary. Copies of this statement are to be made by Mr. J. D. Stewart, and one given to each officer. Suggestions were asked for and given, whereby this year's prize list might be improved.

The director in charge of each Dept. was asked to revise her part of the list and bring it to the next meeting of the Horticultural Society for approval or rejection.

Some infractions of rules by exhibitors were reported, and if a Flower Show is held next year, the rules will be strictly enforced and no prizes paid until complaints are investigated.

In closing, Mrs. Stewart expressed her appreciation of the splendid co-operation given her in the work of carrying on this Show.

Local Orange Lodge Proclaims Loyalty

At the last regular meeting of L. O. L. No. 862, the following resolution was unanimously adopted, a copy of which has been forwarded to D. J. Sutherland, general secretary of L. O. G. L., Ontario, East:

"Whereas the ideals of loyalty, liberty and democracy, which are dear to every Orangeman, have been challenged by the forces of despotism and destruction;

And Whereas His Most Gracious Majesty, George VI, of Great Britain, Ireland and the British Dominions beyond the Seas, King, Defender of the faith, Emperor of India, to whom we owe our allegiance and loyalty, and his governments and peoples are engaged in a great struggle to maintain those liberties;

We the members of Loyal Orange Lodge No. 862, Winchester, Ontario, do affirm our unswerving loyalty to His Majesty and His Majesty's Governments now in the conflict and pledge the unqualified support of all of our members to the cause and ideals represented and maintained by our British peoples."

Call 33 For Your PICKLING NEEDS

White Wine XXX Vinegar 39c gal.
Cider Vinegar .....49c gal.
Sealers, ...per doz. $1.20 and $1.35
SPICES OF ALL KINDS

On a Warm Day, when you are Tired and Hot, Why Not
REFRESH YOURSELF At Our Soda Bar?
You Will Find There
Delicious Ice Cream Sodas, Nourishing Milk Drinks Tempting Sundaes, Etc.

MAY WE SERVE YOU?

HARRY L. FLORA
Telephone 33 Prompt Delivery

Poultry Wanted

All kinds of Poultry Wanted at All Seasons. Also Hides and Wool. Highest Prices Paid and You Are Assured of a Square Deal.

Morris Ross
PHONE 171. WINCHESTER, ONTARIO.

BESSIN'S Hardware Dept.

Household HAND SAWS
24 INCH STEEL BLADE
A Real Handy Saw
Only 79c

YOUR LAST CHANCE
Rubberized TEAM TRACES
SET OF FOUR, COMPLETE WITH BILLETS
$7.50 Set

Team Lines
1 Inch Wide, 20 1-2 Feet Long, made of First Quality Line Stock
SPECIAL
$4.75 per set.

Repair that Leaky Roof Now. Our Stock of Roofing Material is Complete.

High Grade Asphalt Roofing

1 PLY	2 PLY	3 PLY
$1.80	$2.15	$2.50

Per Roll of 108 Square Feet.

PLASTIC CEMENT in 1 and 5 lb. tins.

ASPHALT ROOF COATING in 1 and 5 gallon cans. For Felt or Tin Roofs

BLACK CARBON PAINT in 1 gallon cans, for Tin Roofs and Water Tanks.

OUR USUAL COMPLETE STOCK OF
Beatty Litter Carrier Repairs
EXTRA STEEL SHEETS FOR LITTER CARRIER BUCKETS

BESSIN'S BIG STORE

"THE WINCHESTER PRESS"

E. B. ROSS, Proprietress. W. F. WORKMAN, Editor.

The Press has a guaranteed circulation of over 1000 in Dundas and adjoining counties. It was established in the year 1887 and is today the Largest and Leading Newspaper in the County of Dundas.

The Press is published every Thursday. Subscription $1.50 in advance, foreign $2.00. Member of the Canadian Weekly Newspapers Association.

We invite inquiry and answer questions cheerfully. Write or Phone 21.

THURSDAY, SEPTEMBER 14th, 1939.

VOTERS BECOMING INDEPENDENT

In a recent editorial, the Coburg Sentinel Star points out that "Political Party Labels mean less today than in former years, if one is to judge by opinions expressed, privately and publicly, in recent months and weeks." It is quite true, and the younger voter, especially, takes a more or less independent view of politics. In years gone by, it was a case of "like father, like son"—in other words, if the head of the house was a Conservative, or a Liberal, it was almost a certainty that the rest of the eligible voters in the household were of the same political mind. Today, family ties mean very little when the question of politics is being considered. Dad may be a traditional party man but his son will exercise a free hand in casting his vote.

On the other hand, party platforms and the character of leaders and candidates and what they stand for are meaning more and more to the electorate.

Whether we recognize it or not there is a growing evidence of the independence of public men and of the voter as well. There are many who have been independent in their vote in the past, because they would not bow the knee to "politicians" simply because it was "Party" ahead of principle, and this independence is spreading.

In Oshawa recently we had men of different political shades speak from the one platform on topics of general interest to the electorate. In former years this was unheard of as the "Party" defined the policy and what its members were to say. This growing independence of thought and action was seen also in the avowed intention of Hon. Mitchell F. Hepburn, Liberal Leader at Queen's Park, to stay away from the banquet being tendered Rt. Hon. Mackenzie King, Premier of Canadaa, also a Liberal. Mr. Hepburn has criticized some of Mr. King's policies recently and formerly has felt that the leader in the Federal House has blocked progressive measures of the Ontario Government.

Then again we see Mr. Herridge, brother-in-law of the Rt. Hon. R. B. Bennett, former leader of the Opposition at Ottawa, leading a new party and attempting to line up with the Social Credit and other groups.

Party lines do not appear to be as closely drawn as formerly. While this may be confusing to the dyed-in-the-wool voter, to our way of thinking , it is a healthy sign.

WHEN "AGE" MUST BE SERVED

Recent reports from the United States indicating that a more mature "national mind" is evolving in that country, owing to the change in age groups on the population, are interesting from the Canadian standpoint because of similar conditions here.

The statement made a few weeks ago by the Health League of Canada, that had the 1929 ratio of infant mortality prevailed in 1938, there would have been 6,545 more deaths than there were in Canada last year.

The Canadian average of 63 deaths of children under one year of age, per 1,000 live births, was a reduction from 92 in 1929. A later bulletin from the Health League gave the final figure for Ontario as only 49.5.

In both Canada and the United States the birth rate has been declining and medical men see no immediate prospect of an upturn.

While these two factors—a decreasing birth-rate and decreasing infant mortality—would seem to offset one another, there are other factors reported by the American Medical Association that affect national life in both countries.

Due to new victories in the fight against disease and the possibility of reducing fatal accidents in the future, the proportion of people in upper age will increase. The medical association says:—"The control of the communicable diseases has been the most important factor in increasing average longevity; in fact, except for tuberculosis and pneumonia, all the other infections have been almost eliminated as factors of importance so far as the death rate is concerned."

The report points out:—"At present 260 of every 1,000 persons living in the United States are 40 years old or over, and it is estimated that 36 per cent. of the population will be between 40 and 65 years old by 1960."

This is what prompts the finding that industrial adjustment to this development constitutes a problem—indicating the approach of a time when age, and not youth, must be served. "Older men and women," it says, "will enjoy increased employment in industry—and will assume more important places in social and political activities. The viewpoint of more mature thought and judgment, they conclude, should have a stabilizing effect on national life."

DISLOYALTY WILL NOT BE TOLERATED

There are already indications that all the leniency and tolerance which Canada has extended to subversive elements in the country is coming to a sharp stop with the Dominion's entrance into Great Britain's effort to halt Hitler and his ideas.

First definite sign of this cropped up in Toronto where Alderman Stewart Smith, avowed Communist, is the target for bitter criticism following his attack on Chamberlain and his policies. Attorney-General Conant is investigating Smith's remarks, hinting that he may consult Ottawa to determine whether or not the alderman has violated the Criminal Code. Members of Toronto's city council in emergency session sought to force Smith's resignation.

There seems little doubt of the intentions of the authorities at Ottawa to stamp out from the first disloyal radical groups. One can be sure that no Social Credit group, for example, will get away with the repetition of their recent action in the Quebec Convention when they resolved against the manufacture of arms in Canada for Great Britain and declared themselves against Canada's participation in any war "within or without."

GROWING OLD GRACEFULLY

The calendar cannot be tusted to tell you the truth about old age. While you may be "officially" old at 65, the years following that milestone need not be ones of senility, says Dr. Donald A. Laird, well-known psychologist. In the current Rotarian Magazine, he offers six rules as insurance against an unhappy, crotchety old age. These rules were developed from reports of scientific studies by several authorities on human behavior. Here are the "rules":—

1. Keep in good health. (Exemplary habits with regard to food, drink, and matters of hygiene, and above all, a philosophy of doing away with worrying, work wonders).

2. Maintain an intellectual interest in many things. (An education has been found to help make old age happier).

Enjoy your children and relatives—but don't live with them, if you can possibly avoid it. (Happiest old folks live alone so they can remain independent.)

4. Mingle wtih the younger crowd at least occasionally. (Retain membership in your club, lodge and church—and serve on committees.)

5. Keep occupied. (Choose hobbies and recreations which keep the hands busy, the mind occupied. One of the surest ways discovered to make old folks unhappy, crabbed, disillusioned, was for them to retire.)

6. Prepare for old age. (Organize your thoughts, your life philosophy, and your activities in middle age with the inevitableness of age 65 before you. This is as important as making financial preparations for your "declining years.")

And now, continues Dr. Laird, if you have doubts about your youthfulness, check your habits against these which follow. If you have lost or are losing interest in bridge games, the newspaper sports page, tennis, musical comedies, hunting, auto driving, full-dress affairs, golf, smokers, picnics, poetry, collecting stamps; and if you are gaining interest in 'educational' movies, nature study, art galleries, museums, zoos, chopping wood, detective stories, raising flowers and vegetables, being left to yourslf, methodical people—then, alas, you are growing old (regardless of your age). Or so Dr. Laird has it.

EDITORIAL NOTES

"A girl who is clever with a needle," says a fashion note, "can make a charming summer frock for next to nothing." And that's mostly how she'll wear it, these hot days.—Owen Sound Sun-Times.

The Christian Science Monitor says: "A federal office holder resigned a $7,500 job because he couldn't find anything to do. If this sort of thing keeps up, Washington may find itself with a second-hand office furniture problem. Sincerely hope this news does not reach Ottawa.

It is reported that Italy intends to rebuild Addis Ababa as a model city at a cost of about $165,000,000—an investment which they should not risk by plunging into a war, one of the first costs of which would be the loss of Ethiopia.

In the Great War, many optimistically jumped to the conclusion that the fighting would be over in a short time. Experts solemnly declared the bonfire was bigger than the woodpile. But the carnage went on for four years, the woodpile being augmented by fresh drafts of human lives. A visit to Christie Street Hospital in Toronto will show that for many the Great War is not over yet. This by way of emphasizing that the great factor in any new struggle we may enter is patience and preparedness.

Canada has more telephones in proportion to population than any other country except the United States. It was in Canada that the discovery of the telephone and the first electrically-recorded transmission occurred, although at the time of its recorded invention Alexander Graham Bell was actually living in the United States. Development of the telephone business in Canada commenced about 1880 and to-day the telephone companies are probably, next to the railways, the largest annual investors in new plant and construction in Canada.

Prime Minister Mackenzie King has announced that Lieut.-Col. J. L. Ralston, K.C., 58-year-old Montreal lawyer, distinguished war veteran and former Minister of National Defence, had been named Minister of Finance. Mr. Ralston succeeds the Hon. Charles Dunning, who was forced to resign from the Federal Cabinet owing to ill-health. The appointment of Lieut.-Col. Ralston to this important post is regarded as sound judgment on the part of the Prime Minister. His experience in governmental matters will be a great asset to the present administration, and he is a man who will command the confidence of the whole country. Such statesmen will be very much in demand during the next few months, or even years, especially now that Canada is implicated in another war.

Canada And The Present War

Germany has attacked Poland. Poland has appealed to Great Britain and France to redeem their pledges to go immediately to her help against any aggression that menaces her independence. The British Empire has declared war and there is not the smallest doubt that these British and French pledges will be kept to the last syllable.

As for Europe, we can leave the nations and governments of that embattled Continent to attend to their own business. Our paramount and pressing duty is to decide what Canada should do. There is no question that the day the King of Great Britain, Ireland and of the British Dominions Beyond the Seas goes to War, Canada is at war. The only question for us is how we propose to make war.

Premier Mackenzie King has announced Parliament to decide what we are to do and how, but doubtless the Government previously studied the situation and prepared the policy which has been recommended to the assembled Houses. We are confident that if the Ministers faithfully represent the feeling in the country, they will heartily recommend prompt, vigorous and effective measures—measures that will bring the whole strength of the Dominion as swiftly and as strongly as possible to the side of the Mother Country and the embattled democracies of the world.

The Premier is being pressed from many sides to form a National Government. It is not a new suggestion, and he must by now have given it a great deal of careful consideration. Thoughtful men throughout the country will earnestly hope that he will come to the decision to invite the various parties in Parliament—all the parties—to join in such an Administration. There should be no automatic critics left to embarrass the necessary actions of a War Cabinet. These actions should be undertaken by common consent, and should be backed by the aroused patriotism of our whole people, supported by their united devotion to the sacred cause of free democracy and their intelligent appreciation of the vital and intimately personal issues at stake.

The democracies of Europe will be fighting our battle for us. They will be fighting for our children's freedom, for a decent world in which they may live, for the cherished privileges which the fortunate people on this not so distant Continent still enjoy. It is not a question whether the Germans can spare bombers today to blast our Canadian cities. It is a question of what their bombers can and infallibly will do on some black tomorrow if the defences of Great Britain and France are once beaten down, and all the resources of a subjugated Europe turned against us.

Hitler, the apotheosis of paganism, has challenged our Christian civilization to a duel to the death. We have no choice but to take up the challenge. No intelligent Canadian will ask any other choice. We have not the smallest doubt that our Government—whatever form it may take for the conflict—will do its duty. Sir Wilfrid Laurier went to the help of the Empire in the now far away South African War. Sir Robert Borden led our people to the instantaneous support of Great Britain and freedom in the Great War. Canada has never faltered as the firing line forms. It will not falter today.

Not every citizen will have the health or the youth to serve in the field. But we will all want to serve. There will be many opportunities for private generosity to greatly assist in winning the war. All our communal institutions and organizations, established to carry succour to the injured, the suffering and the war-deprived, will need money. The ordinary gifts of peace will be no more than driblets when the loosed cataclysm of war crashes through.

Public money will be more than absorbed in financing public effort. Such institutions as the Red Cross, the military hospital units, the various organized schemes to keep up the boys' morale, even direct gifts of machine gun units or tank corps, all sorts of moves by private patriotic generosity to support and assist the forces in the field, will depend upon the purses of individual citizens. This very useful and greatly needed flow of liberality will be encouraged and augmented if the Government will extend to these gifts the same privilege it now extends to all charitable donations—that is, exemption from taxation. If this common sense proposal were accepted and annnouced at once, it would be a help from the first.

It is to be hoped that, wherever we can, every one of us will prove by our individual action that there is not a "slacker" in Canada. The threatened people of Great Britain and France are today in the most exposed salient. The magic of radio put us recently in the railway stations of London where thousands of children were being evacuated to the country. Their mothers let them go. One pathetic feature was that neither the mothers nor the children knew where they were going; and this for the poignant and yet essential reason that it was feared that anxious parents might—if they knew—follow their children and so overtax the arrangements.

We are under no such stress in Canada. We have no food cards or regulations. We are living our normal lives. We only hear and read of war. It does not drop murderous, deadly, blasting bombs at our doors. Yet our future is as much at stake in this second life-and-death struggle with the Blood Beast as is the future of any French family or British household.

"The Voice of the Press"

UNDERSTANDING YOUR CHILDREN

(Leamington Post & News)

It is good for a mother to get a different viewpoint on children by watching and knowing children other than her own. An especially fine way to do this is to assist with some work being done in a school, church, club or private classes to teach and help children. In this way she will meet various types of children with different backgrounds and environments while they are occupied and interested in many activities.

It may be the mother has a talent for music, art, craftsmanship, or story telling which will enable her to work with a group of child educators, or she may be able to assist the librarian in a children's library, or help in a children's museum. Perhaps she can take an active interest in the younger group of Scouts, Campfire girls, or similar organizations.

There are many lines in modern child guidance and development which are interesting and enlightening to adults and the alert mother will bestir herself to find out about them, for she will gain deeper insight and broader understanding of her own children in relation to all childhood.

GLORIOUS SEASON

(Picton Times)

Nature is speaking sweetly in these dying days of summer. Her message is one of the serious and beautiful things of life. To feel it, go out among the trees and hills, near some lagging river or brook and witness the passing of a season.

The beauty of fall is the red-grey glow of reminiscence. Trees that we remember budding into brilliant green in spring now have faded. But how prettily faded! Like a mother, in reverent age, donning the silver mantle of white hair. A fading tree speaks mutely of how splendid a thing age can be. It is a great art to fade beautifully.

The hills that had been clothed with the vigor of bright greens have taken a quieter, more peaceful outlook now. It is as though age, in a pretty shawl, sat rocking peacefully, remembering and waiting.

Down in the valley all is quiet and lovely. The boisterous brook of the spring is singing a different song now, a melody of contentment. Along the banks the trees nod gravely, the trees that had known and glorified in the lashing passion of summer storms.

A miracle of miracles is working in the outdoors now. To witness it is to know a little more about life—and peace.

FRENCH CANADIANS LOYAL

(Morrisburg Leader)

It appears that Mayor Camilien Houde of Montreal was wrong when he said that Britain would not have the sympathy of the French Canadian race in an European war. During the ten days from August 27th to September 6th, Montreal's two French-speaking regiments received applications from over 2100 men for enlistment. All these applications came voluntarily. The regiments did not publish any notices in the newspapers, nor did they use any placards, as some of the English-speaking regiments were doing at the same time. It is a well-known fact that Canada's forces Great War, and Mr. Houde need have of French racial origin were among the finest troops sent overseas during the no fears that they will be there in the forefront again, doing their part in the repulsion of the aggressor.

THE WAR AGAINST WAR

(Lachute Watchman)

Not in many years have the spirits of men been so troubled as today. The threat of war hangs like a shadow over the lives of millions of people. No human foresight can predict the future. The world s living under the shadow of dread.

In times like these it is inevitable that there should be a revival of interest in spiritual matters. Believers in the goodness of an all-seeing God are praying for peace, praying that their lives and those of their children shall not be sacrificed on the altar of war.

There is no other hope of enduring peace than that held out by the believers that somehow the spirit of God will take possession of the hearts of ambitious rulers who would plunge the world into war to gratify their personal vanity or to enlarge the material wealth of themselves or their subjects.

In the race for superiority in armaments we are prone to overlook the one impregnable form of armament which would insure humanity against war. Only Moral Re-Armament will afford the security which armaments of steel and gunpowder can never afford.

Moral Re-Armament is no new thing. It is merely a modern name for the essential, fundamental truth that the causes of human misery and of war lie in the hearts of individual men.

A new awareness of this truth is moving millions today, bringing hope into their lives. One by one, men and women are experiencing a rebirth of the spirit. Under the slogan or Moral Re-Armmaent, a great and growing army of peace is breaking down the barriers of hatred between nations and races, between individuals and classes. Only when all those barriers are swept away will the shadow of war be lifted.

CHILDREN AND LYING

(Carleton Place Canadian)

It is essential that children should be taught from the time when they comprehend the meaning of words that lying is one of the cardinal sins. It is not so difficult as it sounds, although it needs diplomacy and firmness. Diplomacy, because a child's imagination, free and untramelled, naturally roams far afield, exaggerating everything, seeing it not in the cold light of reason or fact, but in a sort of fairy atmosphere. This trait, so lovable and powerful in child life, must not be too ruthlessly quenched, or much of its joy will be dimmed.

A GOOD IDEA

(Brockville Recorder & Times)

A uniform system of daylight saving for the province such as has been proposed to the Ontario Municipal Association is probably unattainable as long as great numbers of the inhabitants of the province think as they do about "summer time." But there is no reason why all communities which do adopt daylight saving should not agree to observe it during one and the same period of time. Such a measure of uniformity would undoubtedly eliminate a great deal of confusion.

IN LIGHTER VEIN

Bobbie: "What are you running for?"
Jackie: "To stop a fight?"
Bobbie: "Who's fighting?"
Jackie: "Me and another fellow."

* * * *

"Would you care to join us in a game of bridge?"

"Certainly! I've never played, but I know I'd enjoy it.

* * * *

Said the golfer: I want a boy who can count. Now, you, what's five, six and three?

Said the caddy: Let's see, five, six and three—that's eleven, sir.

Golfer: All right, you'll do.

* * * *

A sweet little woman, meek of face and wearing gold rimmed spectacles, was applying for a driver's license.

"How many miles have you driven?" asked the official.

"Fifty thousand miles—and never had hold of the wheel," interposed her husband, stepping up.

She got the license.

Our Column

Don't worry because you have nothing to worry about.

From within proceeds all that can exalt and all that can defile a man.

The public won't go for new jokes, says a comedian. How does he know?

He is a poor humorist who is unable to make his butter from the cream of his jokes.

Some people smile in a way that makes you think they are bestowing a favor.

If weiners don't stop putting on the dog, it won't be long until they're too good for us to eat.

There are fewer accidents on pay days, claims a New York instructor. Which furthers our contention that every day should be pay day.

"People who spend the whole day lazing on the river" declares a business man, "are mad." We've certainly seen one or two punters who were completely up the pole.

News despatches from the front during the Great War were labelled "Somewhere in France." This time they are more apt to be sent from "Somewhere in Germany."

THE POET'S CORNER

OUR PRAYER

Man speaks, and devastation rules on earth,
Destruction, horror, sin and death begin their reign.
Blind with insensate greed and hate of others' worth,
A madman strips the world of all but pain.

God grant that harassed brain some peace at last
Whose word unfolded all of horrors' blast.
God grant a war-torn world His holy peace,
Purged and renewed when all these battles cease.

—Ruth H. Kimsey,
Beachview, Cornwall.

SAFETY FIRST

When Adam, so the records state,
With clothing quite inadequate,
Refused to leave the garden gate—
Now that was Safety First.

When Noah heard that there would be
A terrible catastrophe,
He built an ark to sail to sea—
Now that was Safety First.

When Solomon, the great and wise,
Had wives he used to idolize,
He locked them up like bees in hives;
Now that was Safety First.

When Arthur and his gallant knights
Got ready for their bloody fights,
They clothed themselves in metal tights
Now that was Safety First.

How About A New

FURNACE

Before Winter Comes



Enjoy the Comforts of a Well-Heated Home with a Modern and Economical "BEACH FURNACE," priced from

$89.00 up.

ASK US TO DEMONSTRATE

The NEW DUO-THERM. Oil Burners

The most Efficient Oil-Burning Heater on the market. See it now.

OUR MANY SERVICES!

We are prepared to do the following work at a Moderate Cost: Furnace Repairs, Eavestroughing, Plumbing, Electric Wiring, Radio Servicing. All work guaranteed.

Justus Electric Co.

Plumbing, Heating, Sheet Metal and Radio Services.

PHONE 80W. - WINCHESTER

RECRUITS WANTED

FOR THE

Cameron Highlanders

of Ottawa (M. G.)

OTTAWA'S HIGHLAND
Machine Gun
MECHANIZED UNIT

Apply the Drill Hall
Cartier Square, Ottawa

Lieut.-Col. G. H. Rogers, E. D.
Officer Commanding.



SOUTH MOUNTAIN

Mrs. M. Moore spent Sunday at Kemptville.

Mrs. Frank Latourell and children, of Heckston, visited Mr. and Mrs. Thomas Shaver on Sunday.

Mr. and Mrs. John B. Murdock and daughter, Leona, of Cornwall, visited Mrs. Valeria Murdock on Sunday, also Mrs. Erroll Murdock, George and Eugene

Mr. and Mrs. Lyman Hess and family, of Pleasant Valley, were recent guests of Mr. and Mrs. John Cameron.

Mr. Roy Durant, of Ottawa, was a guest of Mr. and Mrs. Asa Berry last week.

Mr. and Mrs. C. Johnston and granddaughter, Marguerite Murdock, of Winchester, visited Mr. and Mrs. Willie Shaver of Baldwins Bridge, on Sunday last.

Mr. and Mrs. Wm. Gamble, of Ventnor, called on Mrs. V. Murdock on Friday.

Mr. and Mrs. Louis Gravelle and Ernie Gravelle, of Ottawa, visited Mr. and Mrs. John Forrester on Sunday.

Mr. and Mrs. Willie Shaver and baby, Sheila, and Miss Norma Murdock, spent last Saturday evening with Mrs. Valeria Murdock, of town.

Mr. Cecil McMartin has returned to Montreal after attending his father's funeral.

Master John Cameron, Jr., of Cornwall, is visiting his grandparents, Mr. and Mrs. John Cameron.

Mr. and Mrs. Erroll Barnhart, Eric and Erma, of Ottawa, were Sunday guests of Mr. and Mrs. Norman Barnhart.

Mr. J. D. McDonald, of the Bank of Nova Scotia, spent Sunday at his home at Glen Robertson.

Mr. O. A. Barkley spent the week-end at his home at Morrisburg.

The many friends of little Clair Murdock, son of Mr. and Mrs. Harry R. Murdock, will be sorry to learn that he had the misfortune to get badly scalded on Sunday morning last. His many friends hope he may soon be well.

Our school opened Tuesday, Sept. 5th, with all former teachers on the staff. In the High School, Mr. O. A. Barkley is principal and Mr. Hartman and Miss Muirhead as assistants. In the Public School, Mr. Robt. Robinson is principal, with Miss Lulu Mulholland as assistant. The school is one of the best equipped in the County, and also furnishes free books and free lunch for all pupils.

Mrs. John Beggs, of Heckston, called on some of her friends here last week.

Mr. Grant Courtney, of Ventnor, visited at the home of Mr. and Mrs. Nathan Farrell this week.

Mr. and Mrs. Arthur Thompson and Miss Greta, of Brinstons, were recent guests of Mr. and Mrs. John Cameron.

Mr. and Mrs. Clarence Cleland, of Weyburn, Sask., are visiting his brother, Mr. Wm. Cleland, and other relatives here at present.

Late Henry McMartin.

There passed away at his home, South Hamilton, Ont., on Monday, Sept. 4th, Henry McMartin, beloved husband of Cora Blanche Fricker, aged 73 years. Funeral on Wednesday afternoon, Sept. 6th, at Hamilton. The remains were then conveyed by train on Thursday morning to South Mountain for interment. Deceased was twice married, his first wife being Mary Jane Forrester, of this place. To that union there were three children, Cecil of Montreal, and two daughters, deceased. We extend our sincere sympathy to Cecil McMartin, and also to Mr. John Forrester of this place, brother-in-law of deceased.

Groskoph—Burnie

A quiet, but pretty wedding was held in the Shanly Manse on Saturday evening when the Rev. W. E. Long joined in marriage, Helen Doris, eldest daughter of Mr. and Mrs. John Burnie, of Ventnor, and James Beresford Groskoph, only son of Mrs. J. Groskoph and the late Mr. Groskoph, of New York. The bride was dressed in a navy blue sheer dress with matching accessories. She wore a blue velvet hat with veil and travelled in a topper coat of Hollandaise Tweed.

The bride was attended by her sister, Beatrice, who wore a blue dress trimmed with white, and her uncle, Mr. Harvey Burnie, of Kemptville, assisted the groom. The young couple travelled by motor to Western cities, and on their return they will reside in Kemptville, where the groom is at work in the Agricultural College.

NORTH MOUNTAIN

Miss Margaret Christie, of Patton's School, spent the week-end at her home.

Mr. and Mrs. Ralph Shaw spent the week-end in Ottawa, guests of Dr. Frank Earle, and Mrs. Earle.

Mrs. Jack VanAllen and Miss Gladys Logan, both of Ottawa, spent Sunday with their mother, Mrs. Wm. Logan.

Mrs. William Loucks is visiting her sons in Cleveland at present.

Mrs. Les Brown spent Friday afternoon with Mrs. Fenton Hyndman.

Communion was dispensed in St. Andrew's United Church on Sunday, and the little son of Mr. and Mrs. Lloyd Logan was baptized, receiving the name of John William.

Mrs. Donald Clarke spent Sunday with her parents, Mr. and Mrs. William Allen.

Rev. and Mrs. Dawson (nee Jessie Smith), of Verdun, Que., who have been visiting friends, have returned home.

Mr. and Mrs. Donald Clarke, of Mountain, who were recently married, were honored at the home of the bride's parents on Friday evening when the community gathered for a social evening. An address was read by Miss Ruth Kerr and Albert Blain and George McDonald presented a China Cabinet to the young couple on behalf of the friends gathered together. Games and dancing were enjoyed and refreshments served.

MOUNTAIN

Messrs. Kenneth Cameron, Willie Richardson and Roy Cameron attended Toronto Exhibition last week.

Rev. and Mrs. Auld, of Midland, Ont., were recent guests of Mr. and Mrs. Wm. Clarke.

Mountain United Church Choir took charge of the music at Hulbert United Church Anniversary Services on Sunday morning and evening.

Mrs. J. Annable is spending a few days at Winchester.

Mr. and Mrs. Clair VanAllen and daughter, attended the Postmasters' Banquet at Brockville on Tuesday evening.

We are glad to welcome to our vicinity our school teachers: Miss Alice Cameron of Morrisburg, Miss Eileen Smyth of Dundela, and Miss Leona Jubb of Iroquois.

Mr. and Mrs. Fred MacMillan, of Maxville, spent Sunday with the former's aunt, Mrs. A. Hoy.

Mr. and Mrs. H. C. Fader, of town, and Rev. Mr. Austerhot, of Ottawa, had tea on Sunday evening with Mrs. A. Bouck.

A number from here attended the Hulbert Anniversary Services on Sunday evening.

Miss Jean Warren, of Mountain, has returned to Kapuskasing, Ont., after visiting her parents, Mr. and Mrs. Alex Warren. Miss Jean returned in order to take up a Business Course at college, and will remain there with her friends, Mr. and Mrs. C. C. Lowery, of that town. Miss Jean's many friends join in wishing her real success.

Mr. and Mrs. S. B. Simms and sons were guests of Mrs. Ellis of Hulbert.

The Mountain United Y. P. U. held their first meeting in the I. O. O. F. Hall on Monday evening, under the leadership of the Social Convenor, Miss Violet VanAllen. The theme was Education and the Destiny of Youth. Miss Elizabeth Johnston read the Scripture lesson, and Miss V. VanAllen gave a talk on "The Way to an Ending Peace," followed with silent prayer for peace, and prayer by Mr. Allen VanAllen.

Mr. Kenneth Cameron gave a reading on Education and Destiny of Youth. Mrs. D. W. Cameron and Mrs. Harold Simms rendered a vocal duet: "In the Garden of My Heart."

Miss Eileen Smyth gave the story of the hymn "Abide With Me." The meeting closed with the Mizpah Benediction. Miss Leona Jubb presided at the piano.

Miss E. Johnston, president, presided over the business meeting.

DISTRICT NEWS

PLEASANT VALLEY

Mr. and Mrs. Ed. Pollick and Mr. E. Pollick and Mr. and Mrs Fulton, of Brockville, spent Sunday with Mr and Mrs. Robert Corker.

Mr. and Mrs. Royal Froom and Mrs. Murdock, and Mr. and Mrs. Arnold Pitt of Shanly, were callers at the home of Mr. and Mrs. Gordon Gilmer on Saturday evening.

Miss Lillian Gilmer spent a few days with Mrs. S. R. Hamilton. We are pleased to report Mrs. Hamilton is improving.

Mr. and Mrs. Andrew Grey, Mrs. Howard Robinson, Mr. and Mrs. John Rylance and son, Edward, spent Friday with Mr. and Mrs. S. R. Hamilton.

A number from around here attended the Anniversary Services on Sunday at Hulbert, despite the rain on Sunday evening.

Mrs. Mary Gilmer spent Monday afternoon with Mrs. David F. Gilmer.

Mrs. Earl Gilmer spent a day recently in Ottawa.

Mr. and Mrs. Wm. Shaw and Mr. A. Bates, of Hallville, spent Sunday with Mr and Mrs. Earl Gilmer.

Mr. and Mrs. Hilliard Gilmer and family called on Mr. and Mrs. S. R. Hamilton on Sunday evening.

The school fair for this district is being held at Brinston this year

SILVER CITY

Mr. and Mrs. R. D. Slater and family visited on Sunday with the latter's parents, Mr. and Mrs. G. S. Conley.

Mrs. Ken Thompson and family spent Friday with her mother, Mrs Rachel Bennett.

Mrs. John Beggs, Sr., spent Friday afternoon with South Mountain friends.

Mrs. Ray Francis and Gloria spent the week-end with her brother, Mr. Mac Ellis, and Mrs. Ellis, of Hulbert.

Mr. and Mrs. John Beggs Jr. spent Sunday with his mother, Mrs. Lizzie Beggs.

Some from here attended the reception at the home of Mr. Robert Conley, of Hyndmans, on Friday evening, in honour of their son, Howard, who was recently married.

Callers at the home of Mrs. Ray Francis on Monday were Mrs. A. T. Beggs, Misses Hazel Carr and Marguerite Crowder.

Miss Gertie Kennedy is spending some time at her home here.

Mrs. Lizzie Beggs spent Tuesday with Mrs. John Beggs Sr., of Heckston.

Mr. and Mrs. Harry Workman and family Sundayed with Mr. and Mrs. Oral Jackson at Reids Mills

Mr. Bert Kennedy and Miss Gertie Kennedy spent a few days in Toronto, and while there attended the Exhibition. They returned home on Friday.

NATION VALLEY

Mrs. M. Black, Mr. and Mrs. Elgin Black and children, of Melvin Settlement, were visiting Mr. and Mrs. A. D. Summers.

Rev. W. D. Turner, of Winchester, was calling in this vicinity.

We are sorry to report Mr. Enos Merkley ill from a fall off a load of corn, whil assisting at the farm of Mr. Robert Allison on Monday.

Miss Vivian Fetterly is at present at Morrisburg.

Mr. and Mrs. Walter Cardwell, of Hammond, N. Y., were visiting in this locality.

Mr. and Mrs. Jas. Jamieson and children, James Jr. and Miss Helen, have returned to Montreal.

Mr. John Gibson and mother, of Ottawa, were visiting Mr. and Mrs. John Carkner the first of the week.

The Junior Euchre Club gave a farewell party to Miss Helen Scott, who was leaving to attend the Nurses' training class of the General Hospital, Cornwall.

Mr. and Mrs. Erle Helmer, of Winchester, were visiting Mr. and Mrs. Sherman Ball.

Mrs. Annie McVey and Mrs. Kenneth Carlyle, of Winchester, were visiting relatives in this vicinity on Wednesday last.

Rev. and Mrs. Dan. Summers, of Winchester, were calling on Mr and Mrs. Edgar Summers and family.

Miss Mabel Rae has returned to Stoney Creek

Mr. and Mrs. Charles Carkner and son, Edward, of Ottawa, were visiting the former's parents in this vicinity.

Mr. and Mrs. Malcolm Rae spent the week end at Hammond, Ont.

Mr. and Mrs. Wm. McConnell and children, of Winchester, were visiting Mr. and Mrs. A. D. Summers.

Mr. Hubert McLean has returned to Chesterville

Mr. Walter King spent Monday with Mr. and Mrs. Harry Flora, Winchester.

Miss Frances Merkley, of Maple Ridge, visited her parents in the Valley.

Mrs. Arthur Bailey and Miss Freda spent Monday with Mrs. Robert Allison.

MOREWOOD

Mrs. Harry Popplewell attended the funeral of the late Mrs. John Delaney, of Ottawa, on Wednesday last.

Miss Melba Steinburg visited on Friday with Mrs. F. Jervis and Irene.

Mr. and Mrs. Hugh Fetterly and baby, of Montreal, visited over the week-end with the former's mother, Mrs. James Fetterly.

Mr. Douglas Nadeau and friend, of Toronto, is visiting with the former's mother, Mrs. Jean Nadeau.

Mrs. Eliza Keyes, of Winchester, spent a day with her daughter, Mrs. A. B. Allison, and Mr. Allison.

Mrs. A. B. Allison visited on Monday with her mother, Mrs Eliza Keyes, of Winchester.

Messrs. George Fraser and George Smith, of Ottawa, were calling on friends in town Tuesday.

Mrs. A. Dillabough spent Tuesday in Cornwall.

WINCHESTER SPRINGS

Mr. Alex Mellon of Hulbert, spent Sunday with Mr. James Haggerty.

Mrs. Orren Casselman took tea with Mr. and Mrs. Garfield McIntosh on Sunday evening.

Mrs. Florence McIntosh returned home Monday evening after spending some time with her daughter, Mrs. Carman Johnston, at Boucks Hill.

Mr. Mahlon McIntosh and sisters, Ola, Pauline and Helen, spent Sunday with Mr. and Mrs. H. Durant, of Mountain.

Mr. and Mrs. Sam Holmes and family, of Methodist Street, spent Sunday with Mr. and Mrs. Garfield McIntosh.

A large number from here attended the School Fair at Williamsburg on Monday.

Rev. Mr. Leroy, of Waltham, Que., has occupied the pulpit in the Wesleyan Methodist Church the past two Sundays in the absence of Rev. Mr. Chatreau.

Rev. Mr. Leroy spent one day last week at the home of Mrs. D. Gallagher.

Mr. and Mrs. Aden Casselman, Clifford, Graham and Percy, spent Sunday with Mr. and Mrs. Victor Riddell at Dundela.

Mrs. Hattie Haggerty returned to her home Sunday after spending some time with her brother, at Brinston, and her daughter, Mrs. Alex Mellon, at Hulbert, who accompanied her home for the week-end.

Mr. James Haggerty spent Saturday with Mr. Erwin Haggerty at Brockville Hospital.

Rev. Mr. Smyth of Elma, was entertained to tea Sunday evening at the home of Mr. and Mrs. Wm. Barkley.

MELVINS

Mrs. J. A. Erratt and daughter, Evelyn, accompanied Mr. I. N. Erratt and Mr. Cecil Thompson, of Ottawa, to the home of Mr. and Mrs. Frank Hogaboam of Cass Bridge, on Friday evening.

Mr. and Mrs. Donald Waters spent last Thursday with friends in Thurso.

Mr. and Mrs. Roy Docksteader and family, of Cloverdale, spent Sunday at the home of Mr. and Mrs. M. R. Black.

Mr. James O'Neil, of Chesterville, spent a few days last week at the home of Mr. and Mrs. Richard Scott.

Mrs. John Woods and little son is spending a few days with her parents, Mr and Mrs. James, of Chesterville.

Mrs. Sarah Edgerton and son, John, of he Ninth, had dinner at the home of he former's sister, Mrs. S. A. Greer, on Thursday.

Mr. and Mrs. Harold Greer and baby, Harry, of Chesterville, had tea at the home of the former's mother, Mrs. S. A. Greer, on Saturday.

HYNDMANS

On Friday evening the friends and neighbors met at the home of Mr. and Mrs. Robert Conley to wish Mr. and Mrs. Howard Conley every success and happiness, while sailing upon the sea of matrimony. Mr. and Mrs. Conley were called to the floor about 10.30 and Mr. Clarence Brown read a suitable address, while Messrs Robert Niel and Hubert Robinson presented the happy couple with a Davenport. Mr. and Mrs. Conley thanked all for their remembrances and good wishes, Following a dainty lunch, dancing was continued.

Miss Winnie Francis spent Sunday with Mrs. Lyman Hess of Pleasant Valley.

Mr. Sam Grant and Mansel Grant spent the week-end with Mr. and Mrs. David Hoy, of Hallville.

We are sorry to report Master Bobby Beach had the misfortune to get his foot badly cut in the St. Lawrence while swimming at Ogdensburg on Monday last. He was immediately taken to the hospital where it was found necessary to put in five stiches to close the wound.

Mr. and Mrs Hilliard Kenney and son, Wayne, of Winchester, Mr. and Mrs. Thomas Canning and son, Bert, of Pleasant Valley, had dinner with Mr. and Mrs. Ray Grant recently.

Mr. E. Colborne returned home on Tuesday after spending a few days with Mr. and Mrs. Robert Beach, of Kemptville.

Mrs. Allan Grant spent the week-end with Mrs. John Burnie, of Ventnor.

We are sorry to report that Mrs. Geo. Francis had the misfortune to run a pitch fork in her heel. At time of writing it is very painful.

Mrs. Alma Thompson returned to her home in Cardinal on Sunday after spending the past two months with her daughter. Mr. Robert Grant and Miss Alma Grant accompanied her home to spend some time.

ST. PAUL'S LADIES' AID

The September meeting of St. Paul's Ladies' Aid was held at the home of Miss Eva Justus. The president was in the chair and the meeting opened with a hymn, and all repeating The Lord's Prayer.

Mrs. Bouchard then expressed her delight at seeing so many present at the first of the autumn meetings. The minutes of the last meeting were read by the secretary and the treasurer's statement given. Mrs. Neil Gray and Mrs. Wm. Justus were appointed flower committee for September. The names on the committee for the different booths for the annual bazaar were then read over. No changes were made, so all can now begin work. The meeting closed by singing the National Anthem.

Delicious refreshments were served by the hostess, assisted by Mrs. J. McLaughlin, Mrs. Wm. Justus and Miss Cummings.

A very hearty vote of thanks was moved by Mrs. Wm. Johnston, seconded by Miss I. Gardner, to the hostess, for her lovely home and to those who assisted in serving.

Auction Sale!

The undersigned will offer for sale by Public Auction on Lot 3, Concession 5, Township of Winchester, at Winchester Station, on

THURSDAY, SEPTEMBER 21st, 1939,

Commencing at 1.00 p.m., the following:

1 brown mare, 12 years old, weight 1725 lbs.; 1 bay mare, 9 years old, weight 1710 lbs., with colt three months old; 1 high grade Holstein cow, 1 grade two-year-old Holstein heifer, milking; 1 high grade Ayrshire cow; 1 high grade Jersey cow, 1 Jersey-Ayrshire cow; 2 Ayrshire-Jersey three-year-old cows; 1 Guernsey-Ayrshire three-year-old cow; 1 Holstein-Jersey two-year-old heifer, milking; 3 high grade Jersey heifers, yearlings; 1 Jersey-Shorthorn calf, 9 months old; 1 high grade Jersey calf; 1 brood sow to farrow 29th November.

30 to 40 tons of Hay, mostly alfalfa; stack of Straw; about 400 bus. Banner Oats; 300 bus. O.A.C. 21 Barley; quantity Millet seed; ten acres of Corn in stook.

1 walking plow, 1 sulky plow, 1 Climax cultivator, 1 spring-tooth cultivator, 1 seeder, 1 set Frost & Wood discs, 1 Frost & Wood mower, 1 Frost & Wood rake, 1 Dain hayloader, 1 wagon, 1 light express wagon, 1 rubber tired milk wagon, 1 set double harness, 1 set milk harness, 1 circular wood saw, 1 root cutter, and many other articles too numerous to mention.

TERMS—CASH.

At the same time and place I will offer, subject to reserve bid, the Farm, comprising 70 acres more or less. Terms on farm will be made known to would-be purchasers on the day of sale.

LEROY E. STRADER, Prop.
ROSS MORROW, Auctioneer.

BUILT FOR SERVICE!

SEE OUR "FARGO" LINE FOR YOUR HAULING NEEDS!

A Truck for every need. Also see our Fine 1939 CHRYSLER and PLYMOUTH CARS—none more economical to run.

We are always glad to serve you any time in Tires, Batteries and Accessories.

Genuine Chrysler Parts, also some real good Used Parts.

We are located in the old McConnell Stand at Miss Elliott's Coal Yard on St. Lawrence Street.

W. J. L. BOYD, WINCHESTER

DO YOU NEED GLASSES?

FOR THE LATEST IN FRAMES AND MOUNTINGS, COME TO

GEO. J. HUNT,
Registered Optometrist
OFFICE IN REXALL DRUG STORE
CHESTERVILLE - - ONTARIO
Residence Telephone No. 10-W.
Evenings By Appointment

Your Radio

Is Only As Strong As Its Weakest Tube!

Better have yours tested on Our New
STARK TUBE CHECKER!

Complete Stock Of
Radiotrons
and BURGESS BATTERIES



JUSTUS ELECTRIC COMPANY
PLUMBING, HEATING, SHEET METAL, ELECTRICAL AND RADIO SERVICES
Telephone 80W. - WINCHESTER

NEXT WEEK AT THE

"Picadilly Theatre"

WILLIAMSBURG, ONT.

MONDAY, TUESDAY AND WEDNESDAY

Samuel Goldwyn Presents

"Wuthering Heights"

—with—

Merle Oberon, Laurence Olivier, David Niven, Flora Robson, Donald Crisp and Geraldine Fitzgerald.

THURSDAY, FRIDAY AND SATURDAY

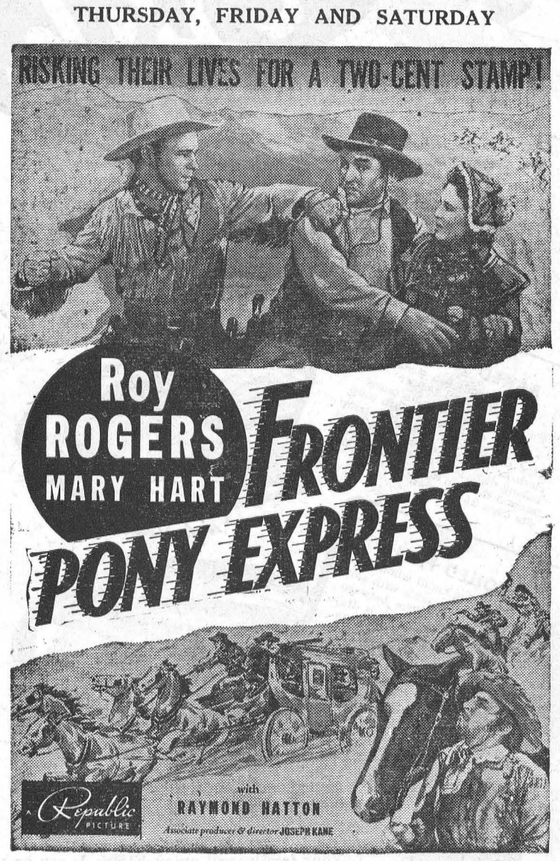

—also—

"SOME LIKE IT HOT"

with Shirley Ross, Bob Hope, Una Merkel

This Friday and Saturday



—also—

"Flirting With Fate"

Starring JOE E. BROWN

Malting Barley !

I am in a position to pay Highest Market Prices for Malting Barley. If you have any for sale, Phone Number 4 and I will call on you.

Ross Hutchinson

WINCHESTER - - ONTARIO.

HARMONY W. M. S.

The Harmony Women's Missionary Society held their September meeting in the church on Thursday afternoon. There was a very good attendance. The president, Mrs. Benson George, presided.

The worship period was opened with a hymn and the Lord's Prayer was repeated in unison. Mrs. Charles Dillabough read the 32nd Psalm and Miss Ruby Cinnamon read from the Study Book.

It was decided to have a special meeting in October. "In Memoriam—Dora Farncomb" was read by Mrs. Roy Docksteader. A short article entitled "The Royal Example," was read by Mrs. Thos. Stobo, and Mrs. Thos. Docksteader gave a very comforting message on "Troubled Hearts." A splendid paper on "My Hiding Place," was given by Miss Pearl Docksteader.





No matter where you live in Canada, there is always a variety of fish available to you, either fresh, frozen, smoked, dried, canned or pickled.

Your family will enjoy FISH. It can be served in an infinite number of delicious ways. Send for the FREE recipe booklet today.

DEPARTMENT OF FISHERIES, OTTAWA.

Ladies!—WRITE FOR FREE BOOKLET

Department of Fisheries, Ottawa.

Please send me your 52-page Booklet, "100 Tempting Fish Recipes".

Name.....
(PLEASE PRINT LETTERS PLAINLY)

Address.....

410 .....CW-17

ANY DAY A FISH DAY

FARMERS ATTENTION!

If You Are Interested In

"Electric Fencing"

You are invited to come and inspect my "Prime" Installation. It's the best Electric Fence Controller on the market.

CARL MADSEN - Williamsburg, Ont.

TELEPHONE—MORRISBURG 605 - 24

The M. F. Beach Co., Limited

Operating Continuously Since 1856.

WINCHESTER - - ONTARIO.

MANUFACTURERS and DEALERS in all kinds of BUILDING MATERIAL

HOUSE TRIM in Pine, Basswood, Oak, Gumwood, Walnut, B. C. Fir

End Match FLOORING in BIRCH and OAK

Specialties such as Modern Built-In KITCHEN CABINET OUTFITS, IRONING BOARD CABINETS, Etc.

"A Good Supply of Building Material Suitable for Silos."

LAND TILE FOR DRAINAGE—at a Low Price in Quantities.

WE CARRY A

Full Line of the Famous PURINA FEEDS

among which is

Chick Growena, Turkey Growena, Pig Growena

which will supply the very important feed necessary for the growing life of poultry and hogs.

Great War Pilot Gets Important Post

Air Marshal W. A. Bishop, V.C., has been selected for special duty to advise the Government on air matters generally. For the past year he has been chairman of the honorary air advisory committee, and made a coast-to-coast tour in connection with his duties.

Air Marshal Bishop wears the Victoria Cross, the Distinguished Service Order with bar, the Military Cross and the Distinguished Flying Cross. He is a Chevalier of the Legion of Honor and also has the French Croix de Guerre with two Palms.

He is rated as the greatest airman produced by the Great War. Officially he is credited with having shot down 72 enemy aircraft. This number, however, does not include many which were forced down, but could not be verified under the rigid check-up which prevailed. He moreover shot down a number of observation balloons.

Air Marshal Bishop devoted his energies and executive ability to business since the Great War, but he also continued his interest in aviation. At the present time he flies his own aircraft.

For the past two years he has, in a purely honorary capacity, advised the Government in connection with the rebuilding of the Royal Canadian Air Force which has made immense strides along the paths of efficiency and progress.

Air Marshal Bishop is the author of two successful books and a number of magazine articles.

THE UNITED CHURCH

A full choir on Sunday morning, with Mr. F. Johnson at the organ, gave a very fine rendition of Jorn 3:16.

Exercising the spirit of gratitude was the theme on which Rev. W. S. Atchison spoke to the Juniors. Col. 3:11 was the text from which an excellent message on the solidarity of the human race was given. Through the entrance of Gods spirit into the life of Paul, he had a broader vision of the world. Reference was made to the crisis in the world today, when every nation is disturbed. The attack on Poland is a crime against the human race. In referring to our personal responsibility it was asserted that the way of repentance will bring peace into our own hearts. As we refuse to repent we are a menace to the peace of the world. What touches one, touches all. Be not discouraged. God is in this, and out of it may emerge a better humanity.

The Nemesis of Justice was the evening subject. The pastor stated that there are no violations of the law of God that go unpunished. The chastening rod of justice is upon the world because of the rejection of God. The necessity of atonement was stressed. Jesus gave His life to atone for our sins.

The choir's evening contribution was appreciated.

Farmers' Supplies!

Why walk this Fall, doing your plowing? Try out one of our Victor Sulky Plows. Let us talk it over with you.

LIVE STOCK & USED MACHINES

2 Sulky Plows, 1 two-furrow Horse Disc Plow; 1 International two-furrow Gang Plow; 1 Manure Spreader; 1 Tractor Moulboard Plow; 1 Grey Mare and Foal; 1 Grey Mare, 2 years old; 1 Bay Mare, 2 years old; 3 Holstein Milch Cows

Everything may be seen here at Winchester.

HEADQUARTERS FOR FARMERS' SUPPLIES!

Agent for Cockshutt and Frost & Wood Machinery, Universal Milker, Connor Washer, Beatty Pumping & Stable Equipment.

"FARMERS' SUPPLY STORE."

Walter C. McDonald

PHONE 109 - - WINCHESTER

Motor Service

Let Us Put Your Car In Shape For That Summer Trip!

WITH THE PROPER GRADES OF OIL, TRANSMISSION AND DIFFERENTIAL GREASE.

Cars Washed and Greased.

Tires Repaired or Repaced.

Up-to-date Booth, Rest Rooms and Waiting Rooms.

Best Grades of Gasolines. Oils & Greases always on hand.

Satisfaction is our motto.

George Robinson

Phone 65, Winchester, Ont.

Simply Impressive Ice Cream Cake Will Get Three Cheers and Tiger



TO DELIGHT THE EYE as well as the palate, try this tiger ice cream cake at your next hot-weather party. It consists of layers of devil's food cake put together with apricot rennet custard ice cream, which will delight your heart too, because only ¼ of its liquid is cream, yet it contrives to be velvety-smooth and deliciously full-bodied.

A dessert for a hot-weather party which is both unusual and easy to prepare is really something of an achievement. Ideas have a way of flowing sluggishly in hot weather, and it is only too easy to give up with the melancholy reflection that everything's been done before.

Here's an idea with no past, so far as we know. We might tell you that we got it looking at the tiger in the zoo, but it's just as new as though that were strictly true. You'll see that the tiger really belongs in this picture when we reveal that it is a new kind of layer cake, with alternate layers of rich brown devil's food cake and bright golden apricot ice cream. You lay them together on your nicest oblong platter and serve it in slices.

Not the least exciting part about this striped beauty is that only one-fourth of the total liquid is whipping cream, whereas most home-made ice creams use from one-half to twice as much cream as milk. Of course that means fewer calories and less expense, but it does not mean less creamy smoothness. In fact you never ate a more delicious ice cream than this one in which rennet takes the place, so to speak, of much of the cream and most of the cooking which probably go into the ice creams you are in the habit of making.

But try it yourself. Use your favorite devil's food recipe, and this recipe for the ice cream:

Tiger Ice Cream Cake

2 rennet tablets
2 tablespoons cold water
3 cups milk
1 cup heavy cream (30%)
1 cup sugar
Pinch salt
1½ cups dried apricot puree
2 teaspoons lemon juice
Devil's Food loaf cake

Dissolve rennet tablets in the water. Warm milk, cream and sugar to lukewarm (110° F.) in top of double boiler. Remove from heat, quickly stir in dissolved rennet tablets, and pour into freezer can. Let stand at room temperature until firm and cool. Add apricot puree and lemon juice, and freeze in a mixture of 6 parts ice to 1 part salt until stiff. Lift out can, remove dasher, and replace cover, corking hole tightly. Empty ice and water from freezer, replace can, and repack with 12 parts ice to 1 part salt. Let stand several hours before serving.

Have devil's food cake baked in 3 shallow oblong pans. Cool; then place in refrigerator to chill thoroughly. When ready to serve, spread quickly a thick filling of firm apricot ice cream between the layers. If preferred, it may be served as an ice cream sandwich, using 3 small scoops of firm ice cream between 3-inch squares of chilled cake. Serves 12 to 15.

LATE HENRY SHELDRICK

The funeral of Henry Sheldrick, of Osgoode, was held from the home of his nephew, Chester Sheldrick, Russell, on Thursday afternoon last.

Mr. Sheldrick was 70 years of age and lived most of his life in Osgoode. He spent eight years in Windsor.

His wife, the former Carrie Wallace, died eight years ago. He is survived by one son, Willis, in the United States; one brother, Alfred Sheldrick, Vars, and three sisters, Mrs. John Wallace, of Metcalfe, Mrs. Ed. Dickinson and Mrs. Wilburn Woods, of Edmonton.

Service was conducted by Mr. Wilson, of Osgoode, and Rev. Mr. McNaught, of Russell. Interment was in Springhill cemetery.

ORMOND B. Y. P. U.

The program of the Ormond B. Y. P. U. held on September 8th, was in charge of Miss Mary MacDonald, Devotional Group leader. Miss Mildred Porteous called the roll to which about 45 responded, each repeating a verse of Scripture.

Ephesians Chap. 6 was read by George McConnell. A reading was given by Laura Porteous and a solo by Hilda Gibbons.

A paper entitled "Elijah, A Fearless Fighter," was given by Miss Laura Rutherford. This was followed by a quizz on the topic by the leader. A hymn was sung and Mr. J. C. MacGregor closed with prayer.

DOUBLE DUTY TEAPOT

There hasn't been a new development in tea-making for several hundred years. Coffee rates a new device at least once a year, but the tea drinker has been neglected by the gadget people. Now some very bright soul has come along with a double-barreled teapot, and tea can be poured and diluted from the same container.

It has two compartments, one for tea and one for water, with a spout for each. There is an identifying mark on the handle for the side which should contain tea, and it is not necessary to turn the pot around to use the other side. It can just be swung back and forth until the right spout is over the cup; the lid won't come off, short of a forty-five-degree angle. The pot would work equally well for coffee with hot milk, or even for coffee and tea when both are being served.

HORSES FOR SALE

McIntosh's Sale and Exchange Stables, Telephone 610 r 4; P. O. Box 27,
F. R. McIntosh, Prop.,
16tfc. Winchester Springs.

ROSS MORROW, Auctioneer.

For the Counties of Dundas, Stormont, Glengarry, Carleton and Russell.

Sales of all kinds handled.

Tel. 610 r 15 - Winchester Springs.

HENDERSON LODGE, NO. 383 A. F. & A. M., WINCHESTER

Meets on Second Friday of each month in Sweet's Block, at 8 o'clock.

Visiting Brethren always welcome.

Rufus Keyes. W.M. W. A. Rowat, Sec.

LOCAL AND GENERAL

Awarded $150 Bursar.

Warwick Knowles, Iroquois, son of Mrs. Donald G. French, received word from University College, Toronto, that he has been awarded a bursar amounting to $150. in connection with the science and mathematics scholarship examinations written last June.

Chesterville Youth Sentenced.

Laird Ouderkirk, 19, of Chesterville, was sentenced to three months definite and one year indefinite in Ontario reformatory by Magistrate Clayton, of Ottawa, last week. Ouderkirk was found guilty of assaulting and robbing Michael Heneahn, of Galetta, recently.

Sleeping Quarters For Guards.

The Morrisburg Hydro Electric Commission has granted permission to the detachment of Stormont, Dundas and Glengarry Highlanders, stationed there on canal guard, to use both the upper and lower power houses for sleeping quarters. The militiamen previously were camping in tents in the Department of Transport yards, at the west end of Morrisburg.

Saved By Dog.

Howard McFadden, of Ventnor, had a narrow escape from death a few days ago. He was bringing the cows from the pasture when a one-year-old bull charged him, knocking him down, and then going on through the bars in his speed. Mr. McFadden was about ten feet from the wire fence and managed to get there and called the dog. As the bull came back the dog met him and drove him off. Had it not been for his faithful dog, Mr. McFadden feels that the infuriated beast might have fatally injured him.

Winners Announced.

The standings in the farm and home improvement competition in Grenville county during the past summer have been announced by H. G. MacLeod, agricultural representative. High praise has been given the competition by C. C. Tennant, Department of Agriculture, Perth, the judge. There were two districts taking part, Spencerville and Heckston-South Mountain, high scorers in the districts being Thomas R. Weir of Spencerville, and S. M. Graham of South Mountain. Both are now eligible to take part in the provincial farm and home improvement competition.

Support to the competitions was given by the Women's Institutes of Ventnor, Spencerville, South Mountain and Heckston.

Williamsburg Couple Honoured.

Mr. and Mrs. Edgar McIntosh, highly esteemed residents of Williamsburg, celebrated the 44th anniversary of their wedding at their home, Monday, September 4th, when they were the recipients of many messages of congratulations and good wishes. Mrs. McIntosh was formerly Miss Jessie Lee Strader and was born at the old Strader homestead at Strader's Hill, the youngest daughter of the late John Strader and his wife, the former Mary Reddick. Mr. McIntosh is a son of the late John Alfred McIntosh and his wife, the former Diana Casselman. He was born near Williamsburg.

Charged With Theft of Car.

Arrested in Ottawa on Tuesday, Gerald Tremblay, aged 17, of Ottawa, appeared before Magistrate D. C. Smith in Smiths Falls on Thursday morning of last week to face a charge of theft of an automobile, the property of Mr. Harvey Nesbitt, of Smiths Falls. The youth was remanded for one week. It was the second time within the space of one month that Mr. Nesbitt's car was stolen from its parking place in Smiths Falls, but police were successful in locating it on the highway near Carleton Place. The accused young boy stated he had been given a lift by the other three young men whom, he said, he did not know.

Kinnaird—MacMartin

A wedding of local interest was performed by Rev. L. H. Vail in the Osgoode Baptist Church, Vernon, on Wednesday, September 6th, when Alice Rosalind, daughter of Mr. and Mrs. Peter A. MacMartin, of Vernon, was united in marriage with Mr. Orval Francis Kinnaird, son of Mr. and Mrs. S. A. Kinnaird, Osgoode.

The bride's sister, Miss Jeanne MacMartin, was maid of honor. Miss Doreen Robinson, cousin of the bride, was bridesmaid, while Mr. Ellis Kinnaird, was his brother's best man. Dr. N. Beaver and Mr. Henry Taylor, of Ottawa, were ushers.

The bride wore a pretty gown of pale blue net, designed on long lines. It was buttoned in the back, and the flared skirt was embroidered with pale pink forget-me-nots. She wore a net veil in matching blue, and a bolero jacket of net in the same shade, completed the costume. The bride's bouquet was of gladioli, and bouvardia.

A reception was held at the bride's home following the ceremony, where pink and white wedding bells and streamers adorned the rooms.

Mr. and Mrs. Kinnaird left for Toronto and Western points. The bride travelled in a beige suit, a brown hat and brown accessories. They will take up residence at Billings Bridge. Out-of-town guests were Mr. and Mrs. Morley Thomas, of Rochester; Mr. and Mrs. Weldon Dillabough, of Morewood; Mr. and Mrs. Ranald Dillabough, Avonmore; Mr. and Mrs. Carruthers, of Crysler, Ont.

Poor Health Keeps Children Backward In School Studies

All over Canada thousands of children this month embark on the great adventure of going to school. It is a time when parents should give particular thought to the child's health, for upon health depends all progress in school.

Upon entering school, every child should have any correctable defects attended to. Many a boy or girl have rapidly developed a sense of inferiority because of defective eyesight or of other handicaps that might have been overcome. Besides the drawback of such development, there is the more positive interference with the child's studies, when vision, speech or hearing are defective or when tonsils or adenoids are infected. Decayed teeth are a common source of trouble for the young student. The result is that many children have to repeat grades unnecessarily.

The problem is of such wide application—a problem of nearly half of those entering school—that at the very commencement of the term, each child should have a thorough examination by the family doctor.

With decaying teeth attended to, glasses supplied to those with defective vision and with other corrections made, the child has a much greater chance of succeeding in his studies and of being happy in his school life.

The doctor should not only examine the child to correct physical shortcomings, but also to recommend the proper things to eat to build up resistance against disease. This will be of special value when the child comes into contact with other children who may have a communicable disease. Fortunately, immunity can be provided in two of the most serious of such diseases—smallpox and diphtheria. Hence, the parent of a child entering on school life should see that the child is vaccinated and given toxoid treatment, if this protection has not already been provided. Toxoid to prevent diphtheria, should be given of course as soon after a child is six months old as possible, but many parents neglect this until the child goes to school. Certainly then, it should be delayed no longer.

MODERN ETIQUETTE

1. Shouldn't one be very careful what he writes in a letter?
2. Should a college girl introduce herself as Miss Hall or as Edith Hall?
3. When giving a bridge party which follows a luncheon, is the hostess expected to serve sandwiches, or cakes, during the game?
4. What should one say in congratulating a bridal couple?
5. What is a good toast to offer to a guest of honour?
6. When cutting meat on the plate should the end of the knife handle be visible?

Answers:

1. Yes; he should be very careful. One should not write anything that the recipient can resent, or that would cause him embarrassment if the letter were shown to someone else. Remember that a letter is often the basis for a law suit. 2. She should call herself Edith Hall. 3. She should not. 4. This depends entirely upon how well one knows the bride or bridegroom. Remember that it is a breach of etiquette to congratulate the bride on getting a husband. 5. 'Here's to our guest of honor. He deserves what he gets, and may he always get what he deserves.' 6. No; the handle of the knife should be concealed in the palm.

HINTS FOR THE HOME

Fly Paper

Stickiness on the hands resulting from the handling of fly paper may be removed with a cloth saturated with kerosene or gasoline.

Linoleum Treatment

Linoleum will be kept in good condition if it is rubbed once or twice a year, during spring and fall house-cleaning, with linseed oil.

Scorched Milk.

If milk has been slightly scorched, the burnt taste can be removed by placing the pan in cold water, and adding a pinch of salt to the milk.

Light Scorches.

Light scorches on linen can be removed by wetting the stained area with cold water and exposing it to the sun until the stain disappears.

Water Softener.

To make water softer for washing, use 4 ounces of alcohol and 1-2 ounce of ammonia. If for toilet purposes, add to this one dram of oil of lavender.

Firm Candles

Candles may be kept firm in the candlesticks by first melting paraffin, pouring into the sockets, and while still hot setting the candles in the holders

Stained Mattress.

Stains can be removed from the mattress by applying a thick paste of starch and water. Place in the sun; when dry, rub off the paste. Repeat this process if necessary.

Black Silk Gloves.

The black silk gloves that have become shabby can be renovated nicely by mixing a little white of an egg with black ink, putting the gloves on the hands and applying the mixture with a soft cloth.

Kitchen Convenience.

Keep a metal clip at a convenient height over the kitchen table to hold recipes while the preparing is being done. The recipes will not get soiled and will be out of the way during the process of cooking.

Perspiration Odor

When troubled with perspiration odor, instead of using perfumery, wash the body with a basin of warm water, to which add two tablespoons of compound spirits of ammonia. This leaves the skin sweet, clean and fresh.

When Beating Eggs.

If the white of the egg will not beat stiff add a teaspoonful of cold water and a pinch of salt. Adding a pinch of baking powder while beating will also help, it makes it more fluffy, and prevents falling if it must stand for a while after beating.

Soiled Book Covers

Soiled book covers may be cleaned by applying with a clean cloth a solution consisting of two parts vinegar and one part water. Rub briskly until the dirt is removed; then place the book upright to dry. Do not use this on leather covers.

Mrs. Smith was reading a letter at breakfast. Suddenly she looked up suspiciously at her husband.

Mrs. Smith—George, I've just received a letter from mother saying she isn't accepting our invitation to come and stay, as we do not appear to want her. What does she mean by that? I told you to write and say she was to come at her own convenience. You did write, didn't you?"

George: Er-yes, but I couldn't spell 'convenience' so I made it "risk."

The Eating of the Green

By Frances Lee Barton



COLORS have certain traits that are universally sensed. The green of grass or leaves; the green of the ocean; green salads, beverages and desserts—all give one a feeling of coolness at sight.

Remember this when serving meals. A cool looking salad attracts. A cool tasting salad delights. A carefully balanced green salad is ideal for these early Fall days, particularly when the thermometer is still too high for comfort.

Sea Dream Cheese Salad

1 package lime-flavored gelatin; 1 cup hot water; 1 cup grated cucumber; 1 tablespoon vinegar; ½ teaspoon scraped onion; dash of cayenne; ½ teaspoon salt; 1 package (3 ounces) cream cheese; ¼ cup sliced green pepper; 1 cup diced celery.

Dissolve gelatin in hot water. Add cucumber, vinegar, onion, cayenne, and salt. Force through sieve. Chill. When slightly thickened, add ½ to softened cream cheese. Fold in green pepper and celery, turn into individual molds, and chill until firm. Fill molds with remaining thickened gelatin mixture. Chill until firm. Unmold on crisp lettuce. Garnish with mayonnaise, if desired. Serves 6.

Farm Incomes Likely To Be Higher

"The extent of the economic evolution—temporary though it may be—that the present international struggle will bring about is a matter of pure speculation," declared Hon. P. M. Dewan, Ont. Minister of Agriculture in an address at the Canadian National Exhibition at Toronto a few days after his return from Great Britain where he scanned prospective markets for Ontario farm products.

"If we may judge from the experience of the last war and the trend of the past few days, we may look for higher prices. Naturally it will not all be gain for the farmer. Higher prices he will no doubt obtain, but higher wages and higher purchase values will confront him. There is every likelihood that his net income will expand. That these higher returns should be brought about because of a war of nations in which we are vitally concerned is not the happiest thought. We must, however, face conditions as they exist in a practical common-sense way."

"Recent developments naturally cause us to fix our eyes upon Great Britain as an enlarged market for our surplus farm commodities. From my own observations recently made, I would say that whether in peace or in war, we should always look to Britain as our one secure and lasting market for beef, bacon, live stock, dressed poultry, Cheddar cheese, canned goods, honey and tobacco leaf."

"In saying this, I am not underestimating by any means the value of nearer markets such as that of the United States. But, we should never fail to keep a grasp, and indeed a very firm grasp, of the British market for these commodities of which we have an exportable surplus and for which in Great Britain there is a demand."

"Sacrifices may also have to be made. If the war is a long one, International appeals may be made to stress production of certain farm crops. I am confident that all appeals of a Provincial or National character in the uncertain days that lie before us will be loyally responded to by our Ontario farmers. The British people are worthy of it."

"Efficiency in farm operations and co-operation in state demands constitute a matter of duty to ourselves and to the Empire. I know that Ontario farmers will not be lacking," concluded Mr. Dewan.

His Majesty Sends Thanks To Colonies

The King, in a message that emphasized the scope of the British Empire, has expressed his "deep appreciation for the loyal messages and offers of help which have poured in from the colonies and British dependencies since the outbreak of the war."

An Information Ministry communique said the Royal message was sent through Colonial Secretary MacDonald. His Majesty's thanks were also sent to the people of the Falkland, Seychelles, Windward Island and Grenada, to the council and chiefs of the Gold Coast, and to "all members of the community and to all sections of the European, Asiatic and African communities of His Majesty's subjects in Nyasaland."

It was announced in London that Emir Abdullah, of Trans-Jordan, had driven from Amman, his capital, to visit High Commissioner Sir Harold MacMichael at Jerusalem "to express in person his loyal support of the British Government and the adherence of himself and the people of Trans-Jordan to the cause which Great Britain has espoused."

SURPLUS PASTURE MAY BE ENSILED

"I am planning on doing some work on my pastures this fall and would like some soil sample boxes and information regarding the taking of soil samples...." is now a frequent request of many progressive farmers, says G. R. Snyder, soil chemist, Montreal.

Pasture improvement work is undoubtedly attracting widespread attention. Each year new knowledge is opening up decidedly attractive possibilities for providing better pastures for the grazing herd.

Much has already been accomplished through the use of fertilizer 0-16-6 or 0-16-10, applied in the fall on pastures of permanent type and in the restoration of fertility before reseeding, in the case of shorter term pastures in the rotation. Rapid progress continues in the development of improved leafy type pasture grasses and legumes. Thus, a solid foundation is being laid for greatly increasing both yield and quality of pasture herbage and length of the grazing season.

Naturally, pasture management has a very marked influence on the degree of success obtained in pasture improvement. The results of many feeding experiments conducted by research experts in animal nutrition, as well as the observations of practical livestock men, prove definitely that the nutritive value of grass is in proportion to its young freshness and rapidity of growth. As flowering stems are produced, the feeding value decreases. Modern pasture management is based, therefore, on the principle of maintaining a dense, closely grazed sward. Extremely rapid growth conditions during the latter part of May and early June generally result in the grass getting past the most nutritious stage of growth. "Mower and more mower" has been the slogan of pasture experts, but the practical farmer has hesitated at this seeming waste of good June grass.

Grass silage and the electrically charged single-strand fence has introduced a new and decidedly fortunate solution to the problem of handling surplus growth. Part of the pasture field is withheld from the grazing herd during the rapid growth period, and the grass produced on this area is mowed and ensiled early in June, molasses or phosphoric acid being used as a preservative.

This early mowing permits of a rapid after-growth, so that fresh, leafy vegetation is available at a time when the herbage of improperly managed pastures reaches the flowering stage. Close grazing is doubly important in the case of permanent pastures, for wild white clover, the most nutritious herbage of mid-summer, thrives best where the herbage is shortest.

1914-AUGUST-1939

(By E. Fletcher, Winnipeg)

Once the British Public viewed Tommy Atkins with a frown,
When he sought for social contact, Tommy only got 'thumbs down'
They thought him just a waster, a drunkard and a sot,
And Tommy's life in barracks didn't help him such a lot.
No matter if his facing were blue or white or green,
He was something just contemptible, something low and mean.
Life in camp and barracks may have justified their frown,
But when it came to fighting Tommy never let them down.

And Rudyard Kipling knew it when he wrote of Tommy's soul,
And the thin red line of heroes when the guns begin to roll.
And the German Kaiser knew it when, as chief of all the Huns,
He set out to conquer Europe with his Zeppelins and guns.
Starting against Belgium in his arrogance and pride,
He heard that British Tommies were to fight on Belgium's side.
That "Contemptible Little Army," it really was absurd,
But that contemptible little army gave new meaning to the word.

For God and King and Country, it must have been their watchword then,
And the spirit that kept them fighting when, outnumbered in guns and men,
They retired from Mons and Meaubeuge, in good order, not in rout,
It took more than odds in numbers to knock that little army out.
With faith in their commander and the hearts to dare and do,
And tho' the task was hard before them, the will to put it thro'.
It may be five and twenty years ago, but even as I write,
I can see those British Tommies flitting past me in the night.

There are those who say that chivalry died with the knights of old,
But I still can see these refugees, young, yet very old,
As they gathered in the market place just as the sun went down,
And sought for food and shelter in some shell-torn little town.
And thro' those nights of torment it was always joy to me
To see some weary Tommy with a child on either knee.
The recording angel must have written these men were surely blest
With the faith and trust of women as they all lay down to rest.

There was Tommy Smith and Dusty, Nobby Clark and Spud and Dutch,
Lads who in civilian life has never counted much.
But when it came to fighting against uncounted odds,
They rose to heights Olympian, they were worthy of the Gods.
From the Highlands and the Lowlands, from the North, South, East and West,
That contemptible little army gave of their very best;
Grousing, yes, but doing it, true soldiers of the line,
Their last farewell a handshake for the sake of "Auld Lang Syne."

Tommy never reached eleventh grade except in cases rare;
But he won this British Empire, and he won it fighting fair.
It wasn't school but courage that won your battles then,
And the loyalty and devotion in the hearts of British men.
And if the fates so will it that our country fight again,
You'll find our watchword blazoned on valley, hill, and plain:
"For God and King and Country," from the North, South, East and West;
The sons of "Old Contemptible" will prove worthy of the best.

Say New Airplane Is Simplest Ever Built In England

Three Britons, a millionaire, an engineer and a pilot, have produced what they claim is the simplest warplane ever invented.

This plane, on its first public demonstration recently, dived at 450 m.p.h. over Heston airport ,then roared round the flying ground doing the tightest turns I have ever seen a high-speed monoplane do.

The three men are, millionaire Mr. Francis Francis, who has spent many thousands of pounds perfecting the machine of Mr. James Martin, who designed and built it, and 50-year-old Valentine Baker, famous flying instructor until he became too old for the job.

They claim that the Martin-Baker fighter, built after seven years' research, is so simple in construction that unskilled workers could build parts all over the country for assembly at a central factory.

Pilot Baker pushed the 1,000 horse-power nose of the fighter vertically down 10,000 feet over the airport, and screamed it earthwards.

Greatest Test.

James Martin and Mr. Francis Francis, shading their eyes, watched the gaunt-lined fighter plummeting down on the greatest strength test possible for a plane.

The veteran flier doing the job of men half his age, wearing only a light helmet to protect his ears, dragged the heavy all-steelplane out of its dive two seconds before it would have buried itself in the ground.

Amateur Pilot Francis Francis—Baker taught him to fly—watched the camouflaged machine setting down after a display that brought a storm of applause from expert pilots. He said to me: "It has been worth everything I've spent on it."

Designer Martin said: "It's the simplest thing ever built. I can take a wing off in twenty minutes with a spanner. I can take a gun out of the wing in one minute.

And Test Pilot Baker, grinning shyly as he tossed his helmet to a mechanic, said: "Had to ease her down to 380 m.p.h. to pull out of the dive. The clock only goes up to 400 m.p.h., and the needle was hard against the stop."

The fighter is now being experimented with by the Air Ministry.

FALL VS. SPRING PLOUGHING FOR SILAGE CROPS

The season of the year when the land is ploughed in preparation for succeeding crops often has a direct bearing on the yields secured.

An experiment was conducted at the Dominion Experimental Farm at Nappan, N. S., over a period of 15 years comparing various methods of preparing sod land for sunflowers, states S. A. Hilton, Senior Assistant at the Farm.

The treatments compared and the average yields secured per acre were as follows:

1. Ploughing in August and top working, 16.1 tons.
2. Ploughing in August, top working, reploughing in the spring, 16.0 tons.
3. Plouhing late in the fall (after October 15th), 15 .5 tons.
4. Ploughing in the spring, 14.8 tons.

Weather conditions are a definite factor in crop production, and may influence yields under certain conditions to a greater extent than cultural methods. However, in eleven of the fifteen years that this experiment was conducted, spring ploughing gave the lowest or second lowest yield of any treatment. August ploughing, followed by top working, proved to be the most economical practice, for not only did it increase the yield by 1.3 tons per acre, but it permitted the control of such weeds as couch grass and spurrey that is not possible on late fall or spring ploughed areas without a large amount of hand labour.

Ploughing twice did not prove to be economical in the production of sunflowers for ensilage.

Life Will Not Be Worth Living If Hitler Wins, says Premier

North America would not be secure if Hitler wins, Prime Minister Mackenzie King said in his speech in Parliament last week.

The Prime Minister outlined the course of Hitler in annexing one country after another and asked "where is he creeping to?

"Into those communities of the north," he said, "some of which today say they are going to remain neutral. I tell them if they remain neutral in this struggle and Britain and France go down, there is not one of them that will bear the name that it bears at the present time.

"And if this conqueror, by his methods of violence and force and terror, stooping to other iniquities such as no other man in the world would think of descending to, is able to crush the peoples of Europe, what is going to become of this doctrine of isolation on this North American continent. If Britain goes down, if France goes down, the whole business of isolation will prove to be a myth.

"There will be no freedom on this continent, there will be no liberty. Life will not be worth living. It is for all of us to do our part to see that this continent is saved."

ELECTED DIRECTOR OF BANK OF NOVA SCOTIA

Election of Albert Maclaren, Buckingham, Que., to the Board of Directors of The Bank of Nova Scotia, has just been announced by The Bank. Mr. Maclaren, who has long played a leading role in the development of paper, power and lumber industries in the Ottawa Valley, is President of the Maclaren Power and Paper Company, The James Maclaren Company Limited and the Maclaren-Quebec Power Company.

The Sobering Effect Of An Accident

It is not unusual for a drunken man to appear sober after an accident. This sobering effect has nothing to do with the elimination of alcohol; it is a mental or physic phenomenon probably associated with a temporary distribution of alcohol in the body. A sleepy or apparently exhausted person can pull himself together when occasion demands, so the drunken person may be able to control himself as long as an unusual mental or phyical stimulus has sufficient effect. He is compensating for the toxic action of alcohol by increased effort. When the stimulus has been removed he usually reverts to a state of drunkenness.

This is important, since many persons escape conviction as drunken drivers because the stimulus of an accident enables them to give a good account of themselves.

It is only through chemical tests for alcohol in the body fluids that the correct diagnosis of such cases can be made. A chemical examination of the blood or urine is required. The "Committee on the Driver" of the National Safety Council of the United States has for the present accepted 0.150 per cent. blood alcohol as the level above which alcoholic intoxication is definite. Decimal 150 parts in the hundred of alcohol is at the present time the accepted standard of intoxication.

Some precautions in the taking of samples are necessary. The individual's consent must be obtained and the sample must be taken in the physician's presence. In taking a sample of blood the doctor must be sure that in case alcohol is used to disinfect, the syringe and needle as well as the skin are free of alcohol. He must guard the samples taken until they are placed in the hands of the authorities. Drunken drivers, guilty of accident, should have justice, but no more than justice.

BROTHERS LOVED SAME GIRL; MADE CHOICE ON WALK

London.—Evelyn Walker is a Hull girl, but when she went to work in a Weymouth dairy she decided to live at Portland.

She found that her next-door neighbors were two brothers, Tom and Frank Vincent. Both of them fell in love with her.

At first she went out with each of them in turn, but the time soon came when she had to make the great decision and choose between them.

The three of them agreed to go for a walk.

"We had a frank and friendly talk," said Tom to a reporter, "and Evelyn chose me. My brother shook hands with both of us and wished us luck."

So yesterday Evelyn and Tom were married—and Frank was best man.

"Everything has ended happily," said the bride." "Tom and I are going to have our honeymoon when he gets his leave from the dockyard.

And the father of Tom and Frank said. "My sons have known the girl only six weeks. There is no bad feeling between them.

Beauty for YOU

The Secrets of Good Looks by Barbara Lynn.



DRESSING AN AID TO BEAUTY

Do you feel well-dressed? Do your clothes suit you, or do you feel that they don't do you justice? The art of dressing is to know your type and how to make it most attractive. Instead of buying clothes because you like them alone, make sure that they really suit your figure. Here are a few useful hints to bear in mind:

If you are short in the neck, avoid elaborate shoulders, high neck-lines, bead necklaces.

If you are shortish and not so slim, avoid tunic dresses, three-quarter length coats, short tight jackets, frills and trimmings, flared skirts.

Are you large all over? Then avoid light colours, frills or any elaborate trimmings, materials with large designs, flared skirts.

If you are too long in the body: avoid short, tight jackets. Wear swagger coats and broad shoulders; skirts on the shortish side.

Too long in the neck? Wear elaborate shoulders and frilly collars.

And if you are too big round the hips: avoid flared skirts. Wear straight cut skirts with a pleat centre front. Shoulders should be as wide as possible to balance up.

Bear in mind that dark colours are always more slimming than light ones. To have confidence in your clothes is the foundation of all smartness. And face and figure beauty will be largely offset by dowdiness or clothes that are utterly unsuitable.

Readers are always welcome to write for confidential beauty advice. Send four one-cent stamps for my reply and copy of interesting new Booklet on Beauty Care, which deals with most beauty problems. Address: Miss Barbara Lynn, Box 75, Station B., Montreal, Quebec.

A husband and father is one who has washed dishes all week and then goes up to the cottage to find that it is his turn to wash the dishes.

Special Bargain EXCURSIONS

TO ALL STATIONS IN WESTERN CANADA

GOING DATES
DAILY SEPTEMBER 15 to 29
RETURN LIMIT: 45 Days.

TICKETS GOOD TO TRAVEL IN COACHES ONLY

Excursion tickets good on Tourist, Parlor and standard sleeping cars also available on payment of slightly higher passage fares, plus price of parlor or sleeping car accommodation.

ROUTES—Tickets good going via Port Athur, Ont., Armstrong, Ont., Chicago, Ill., or Sault Ste. Marie, returning via same route and line only. Generous optional routings.

STOPOVERS—within limit of ticket, both going and returning—at Port Arthur, Ont., and west; also at Chicago, Ill., Sault Ste. Marie, Mich., and west, in accordance with tariffs of United States lines.

Full particulars from any agent

Canadian Pacific

CANADIAN PACIFIC



Time Table

WEST-BOUND

From Montreal—at 12.42 a.m., daily, flag stop for Belleville and beyond to Toronto, Ont., Detroit, Mich., and Chicago, Ill.

From Montreal—11.58 a.m., daily except Sunday, stopping at intermediate stations to Toronto, Ont., and Hamilton, Ont. Parlor Car and Buffet Service.

From Montreal—at 6.21 p.m., daily except Sunday, stopping at intermediate stations to Smiths Falls, Ont., and Perth, Ont.

EAST-BOUND

From Chicago, Ill.—at 4.58 a.m., daily, flag stop for Montreal and beyond.

From Perth, Ont.—at 8.15 a.m., daily except Sunday, stopping at intermediate stations to Montreal.

From Toronto, Ont.—at 4.34 p.m., daily except Sunday, stopping at intermediate stations to Montreal. Parlor Car and Buffet Service.

For further particulars, apply to O. L. Worthen, local agent. Telephone No. 5.

METCALFE

Mr. and Mrs. Clark Stanley were the guests of Mr. and Mrs. Ted Mootham on Sunday, Sept. 3rd.

Mr. and Mrs. A. W. Beach, of Winchester, entertained Mr. and Mrs. Hilliard Thompson and family and the Misses Sully, on Sunday afternoon and evening.

Mr. Hugh Woods was the guest of friends in Ottawa.

Mr. and Mrs. James Shepherd of Ottawa, have returned home after spending holidays in the West with Mrs. Shepherd's sisters, and other friends.

Miss Violet Sully left for Toronto on Sept. 4th.

Mrs. Robert Boyd visited friends in Ottawa recently.

The many friends of Mr. and Mrs. Bob Gamble will be glad to know they have returned home to reside in Russell.

Mr. and Mrs. D. Sterns entertained their daughter from the States recently.

Has your Subscription expired?

EXCELLENT DAIRY FARM FOR IMMEDIATE SALE

TOYES' HILL FARM—187 acres more or less, all tillable, clay loam, well equipped buildings with cement stable floors and 40 milch cow capacity. 3½ miles to Winchester Springs, ½ mile to school and factory, close to County Road. Possession to suit satisfactory purchaser. For very reasonable terms apply to the owner, E. J. Merkley, P. O. Box 183, Winchester.
8tfc

Don't Gamble !

BALANCE YOUR LEDGER AND SHOW A PROFIT BY FEEDING

Lakko Developing Mash

—AND—

Lakko Laying Mash

PROPERLY BALANCED FEEDS FOR BETTER PRODUCTION

Hugh McMaster

PHONE 43, WINCHESTER

SWEET CAPORAL CIGARETTES



"The purest form in which tobacco can be smoked"

AGENTS WANTED

ALL YEAR INCOME selling large line spices, extracts, toilet requisites, stock and other farm products. Our combination offers open every door. No experience needed. Pleasant work. Steady repeat orders from old and new customers. A small amount puts you in business for yourself. NO RISK. Excellent opportunity to right party. For free details and catalogue without obligation,
FAMILEX PRODUCTS COMPANY,
570 St. Clement St.,
12-21c. Montreal, Que.

DR. CLAIR J. LOCKE

Physician and Surgeon

Office Hours: 9 to 11 a. m.; 2 to 4 and 7 to 9 p. m.

Phone 192. Cameron Avenue, Winchester, Ont.

INSURANCE

FIRE, HAIL, ACCIDENT, LIVE STOCK AND AUTOMOBILE
Apply to
WALTER MOFFATT, Winchester, Ont.

JAKE ROSS

All kinds Poultry wanted at all seasons
Wool wanted. I buy all kinds of Hides.
Phone 81 - - Winchester

HARRY HARPER

Electrical and Radio Service
Winchester, Ont.

CAREFUL THOUGHT!

Due to the tremendous strain caused by sudden bereavement, careful thinking is hindered by increased responsibilities. Because decisions must be made quickly, it is imperative that you have the valuable assistance of a reliable funeral director. We are trying to serve this community as faithfully as we can.

LORNE ARMSTRONG

Funeral Director and Furniture Dealer. Phone 34

SOUTH MOUNTAIN, ONT.

for WISE READERS

YOUR NEWSPAPER & MAGAZINE TOGETHER AT A BIG SAVING



● The alert reader will recognize at once that here is a golden opportunity to obtain the outstanding subscription bargain of the year.

THIS NEWSPAPER, 1 Year

And Any Magazine Listed — Both for Price Shown.



(All subscriptions for one year)

American Boy	$2.00
American Fruit Grower	1.75
American Magazine	3.00
Canadian Horticulture & Home Magazine	1.85
Canadian Magazine	1.85
Chatelaine	1.85
Child Life	3.00
Christian Herald	3.00
Collier's	2.50
Etude Music Magazine	3.25
Forbes	5.50
Home Arts Needlecraft	1.85
Judge	2.00
Magazine Digest	3.50
Maclean's Magazine	1.85
National Home Monthly	1.85
News-Week	4.50
Open Road (Boys)	2.00
Parents' Magazine	2.50
Pictorial Review	1.85
Photoplay	3.00
Physical Culture	3.00
Popular Mechanics	3.00
Popular Science Monthly	2.50
Redbook	3.00
Rod and Gun in Canada	1.85
Screenland	2.00
Silver Screen	2.00
True Story	2.00
Travel Magazine	5.00
Woman's Home Companion	2.00

MAIL THIS COUPON TODAY!

CHECK MAGAZINE DESIRED ABOVE (X)

Gentlemen: I enclose $..... for which send me your newspaper for a full year, and the magazine checked.

Name _____

St. or R.R. _____

Post Office _____

101

Be Wise

The Winchester Press

Now.....

FOLKS! Now is the time to fill your pantry shelves. Come in and we will help you fill them up with fresh, wholesome foods at a price that wlil suit you.

Can Tomatoes .....3 for 25c
Can Peas .....3 for 25c
Can Corn .....3 for 25c
Mixed Peas and Carrots..2 for 29c
York Wax Beans .....2 for 25c
Clarks Pork & Beans, 21 oz...2-19c
Clarks Pork & Beans, 30 oz...2-29c
Old Dutch Cleanser .....12c tin.
Gillets Lye .....12c tin.
Powdered Bon Ami 15c
Cake Bon Ami 15c
O'Cedar Oil Dust Mops $1.25
O'Cedar Polish, large 50c, small 25c
Coal Oil .....18c gal.
Vinegar, White Wine XXX 39c gal.
Molasses .....10c lb.
Picake Shortening .....2 for 23c
Domestic Shortening ....2 for 23c
Easyfirst Shortening ....2 for 23c
Pure Maple Leaf Lard....2 for 25c
Burgess Flash-Lights, complete with batteries, 95c
Burgess Batteries .....15c each.
Bulbs .....15c each.

SPECIAL!

Large Jars of Prepared Mustard 25 oz. for 18c

M. Harper & Son

Phone 72 for Prompt Delivery.

FREE!

We Test Radio Tubes Free of Charge.

We Carry A Full Stock of
RADIO BATTERIES

Any Make of Radio REPAIRED
at Reasonable Cost.

Alex W. Davidson
Jeweller & Radiotrician
PHONE 75, WINCHESTER

SEE MR. F. JOHNSON
—FOR—
Piano and Organ Tuning and Repairs.

All Work Guaranteed. Prices Moderate.

PIANO FOR SALE AT A BARGAIN.

CLASSES
For Organ, Piano, Violin, Guitar and Vocal Commence At Once.

FOR SALE

A quantity of good Mixed Stove Wood, $2.00 per cord at my farm. Apply to
Wm. J. Walker,
19-20c Telephone 607 r 12.

TOWNSHIP OF MOUNTAIN

Clerk's Notice of First Posting of Voters' List, 1939, for the Township of Mountain.

NOTICE is hereby given that I have complied with Section 7, of the Voters' List Act, and that I have posted up in my office in the Village of Hallville, on the 12th day of September, 1939, the list of all persons entitled to vote in the tions, and for members of Parliament, and that such list remains there said Municipality at Municipal Elecfor inspection, and I hereby call upon all Voters to take immediate proceedings to have any errors or omissions corrected according to law. The last day of appeal being the 3rd day of October, 1939.

Dated at Hallville, Ont., September 12, 1939.

Edward Bush, Clerk,
Mountain Township.

WANTED—TENDERS FOR DEBENTURES

The undersigned will receive offers up till noon of Saturday, the 23rd day of September, A.D. 1939, for the purchase of 20 debentures under By-Law No. 589 of the Village of Winchester. The Corporation is willing to endeavour to sell in lots to suit local purchasers. The by-law provides for $9000 with interest at 4% per annum payable over twenty consecutive years in annual instalments of $662.24 each. Lowest or any tender not necessarily accepted. For further information apply to

E. M. SHAVER,
18-20c Village Treasurer.

CASS & CASS

W. J. CASS, K.C. — Winchester — Phone 11
and
F. M. CASS, M.A. — Chesterville — Phone 13

BARRISTERS, SOLICITORS, NOTARIES

Evening Appointments on Request

Monthly Sale Now On

Buy Your Needs Before Prices Increase!

Men's Sleeveless Wool Sweaters. A Real Buy at 98c

See Our Display of School Needs!
The Largest In Town.

PURE CLOVER HONEY, No. 4 tin . . . 45c
Buy now before the price goes up.

PURE PICKLING SPICE . . . . . 29c lb.

Large Basket TOMATOES, No. 1 Quality, 15c

10 lbs. CORN SYRUP 79c

SATURDAY SPECIAL:
6 Pkgs. Jelly Powders 25c

2 lbs. PARAWAX 25c. SEALERS: Pint Size $1.19; Quarts $1.29; Half Gals. $1.59

PEACHES: Now at their best 39¢

MEN'S ARMY WOOL WORK SHIRTS, A Real Buy 98c

Our customers would be well advised to buy now as prices are sure to advance.

T. O. KEYES

TELEPHONE 16 - - WINCHESTER, ONT.

LOCAL AND PERSONAL NEWS

Local Boy Joins R. A. F.

Mr. Dwight Lannin, son of Mrs. Wm. Lannin, has signed up as a mechanic in the Royal Air Force and left on Monday to report for duty.

Iroquois Goods Lost.

The sinking of the liner Athenia on Sunday, September 3rd, by a German submarine, took to the bottom of the ocean a shipment of necessary raw materials enroute to the Caldwell Linen Mills in Iroquois.

Enters Training School.

Miss Nelda M. Declare entered the Cornwall Nursing School on Monday. Nelda is a former pupil of the W. H. S., and her cheery smile and sunny disposition will make her a great favorite on the hospital staff as well as with the patients.

Cars Derailed At Chesterville.

Traffic on the main line of the C. P. R. through Chesterville was blocked for a while on Monday afternoon when three freight cars jumped the track in the switch yards. It was believed the cars fouled a switch during the freight train's shunting operations. A crane from Smiths Falls cleared the tracks.

Recruiting At Prescott.

According to an announcement in the Prescott Journal, recruits are wanted for the 4th Princess Louise Dragoon Guards. Applicants, who are notified to apply at the Prescott Armouries during evenings, must be a minimum of 5 feet, 6 inches; physically fit; between the ages of 18 and 36 years, and British subjects.

Spy Stories Frequent.

As is usually the case when war breaks out, stories of the arrests of spies soon pass around. Several interesting stories have been on the rounds this past week but there appears to be very little truth in them although it is understood that all over Canada there is a careful check-up going on which is only to be expected.

Young Tree Bears Large Apples.

Mr. A. A. Casselman is quite proud of a young McIntosh Apple tree, which he planted in his garden a few years ago. This Fall the tree produced several nice large specimens of fruit, weighing 1 1-2 lbs. and measuring 11 inches in circumference. Mr. Casselman presented the Press with a sample of the apples and we can vouch for their delicious flavour.

Will Celebrate 50th Wedding Anniversary.

Mr. and Mrs. John A. Carkner will celebrate their Golden Wedding Anniversary on Friday, September 22nd. On that date they will receive from 2 to 5 o'clock in the afternoon and from 7 until 10 o'clock in the evening at their farm home, two miles south-east of Winchester in the Summers' Settlement.

Barkley—Farmiloe

In a quiet wedding ceremony, performed by Rev. W. S. Atchison, at the local United church parsonage on Saturday afternoon, Miss Gertrude Muriel Farmiloe, second daughter of Mr. and Mrs. Fred Farmiloe, of Morewood, was united in marraige with Mr. Milton Barkley, of Winchester, son of Mr. and Mrs. Jerry Barkley. Following a brief honeymoon, Mr. and Mrs. Barkley will reside in Winchester.

Local Fireman Injured.

When a tire blew out on the Winchester Chemical Fire Truck, while enroute to the fire at Williamsburg early Sunday morning, Fireman Stewart Anderson suffered painful injuries to his face and hands, as a result of a fall to the hard road surface, while the truck was in motion. He was attended by Dr. M. W. Locke. His injuries were not of a serious nature, but were quite painful for several hours following the mishap.

Married At Osgoode.

Rev. L. H. Vail, pastor of Osgoode Baptist Church, Vernon, officiated at an interesting wedding ceremony performed at the home of Mr. and Mrs. James Stuart, Osgoode Station, on Monday, September 4th, 1939, when their second daughter, Margaret Isobel, was united in marriage with Garner W. Reynolds, of Winchester, son of Mr. James Reynolds and the late Mrs. Reynolds, of Ottawa. Mr. and Mrs. Reynolds will reside here, where Mr. Reynolds conducts a meat business.

Car Crashes Into Buggy.

While travelling to Winchester on the highway, 2 miles south of town, last Saturday night, a car, driven by Victor Johnston, crashed into a buggy, owned by Leslie Cass. None of the occupants of either vehicle were inured, but the horse-drawn vehicle was badly damaged. Mr. Johnston states that the glaring headlights of a car he was meeting blinded his vision and he was unable to see the buggy immediately ahead of him. Fortunately he was driving very slow at the time.

Winchester Boy Married In Ottawa.

Miss Mary Georgina Loretta Michaud, foster daughter of Mrs. E. J. Audette, and Mr. Ralph J. Summers, son of Mr. and Mrs. J. W. H. Summers, of Winchester, were married in the rectory of St. Patrick's Church, Ottawa, by Rev. Canon G. D. Prudhomme. Mr. and Mrs. J. Souliere were the witnesses. The ceremony was performed on Sunday last.

The bride wore a smart peacock blue whipcord suit, with a blouse of rose pink chiffon and lace, a black velvet hat, and black suede accessories. Her shoulder knot was of Talisman roses and lily-of-the-valley.

Mr. and Mrs. Summers will reside in Ottawa.

Many Ex-Service Men Register.

At a special meeting of the local branch of the Canadian Legion, held here on Monday evening, a large number of Great War Veterans registered their names and offered their services for home defence, if required. The members of the local Post adopted a resolution to the effect that their services were at the disposal of the Dominion Command whenever desired, also that the local Club rooms would be available at any time for meetings or any other use the military authorities desired them for. Individually, as well as an organized body, the ex-service men throughout Canada have proclaimed their loyalty to King and Country, and are anxious to serve in whatever capacity they are best qualified.

Was Patient In Hospital.

The many friends of Mr. Karl Helmer will be sorry to learn that he is not in very good health at present. He was a patient in the Ottawa Civic Hospital for several days, returning to his home on Tuesday.

Local Bandsmen at Perth.

Among the many district bandsmen who took part in the Massed Band Concert at Perth on Sunday last were: Messrs. Lorne Hogaboam, Frank Hogaboam, and George Utman. Mr. Nelson Dixon accompanied them.

To Wed Montrealer.

Mr. and Mrs. W. P. Allison, of Morrisburg, announce the engagement of their daughter, Margaret Jean, to Maxwell Charles Bush, son of the late Charles Bush and Mrs. Bush, of Montreal, the wedding to take place this fall.

Fire At Cannamore.

Fire of unknown origin destroyed a barn and garage at the home of Mr. George Kiel at Cannamore, four miles east of Morewood, on Friday night. Their dog barking awoke Mr. and Mrs. Kiel. Besides a number of hen, a car was also burned.

Wins McMaster Scholarship.

Miss Mary Blancher, who graduated from the Collegiate Institute, Morrisburg, this year with high honors, has been informed that she has won the regional McMaster University Scholarship, entitling her to university tuition for four years plus $50 cash. Of 40 applicants eligible for competition, 12 were successful, including Miss Blancher.

She is preparing to commence the current year at McMaster in Arts and Library Science.

Meikle Cup Meet, Sept. 29th.

It has been announced that the Meikle Cup Sports Meet will be held in Morrisburg on Friday, September 29th, commencing at 1.30 p.m. Morrisburg took the trophy from Cornwall last year. It was the first time in many years that the Meikle Cp went to Morrisburg, and athletes are already training to keep the trophy there. Whether or not the local High School has sufficient athletic material to enter the competition this year, has not yet been decided.

A Correction!

In the account of the Ottawa-Montreal Conference Y. P. U. Outing, published in last week's Press, we stated that "the iudge for the dramatical contest was Mrs. T. P. Murphy, of Ottawa, who gave her decision in favour of Hallville." This should have read: "Mr. T. P. Murphy, who gave his decision in favour of Eastview." We regret exceedingly that this error was made. We published the story as given to us, but our reporter was in error, and we hasten to make the correction.

Had Fine Potato Crop.

A few days ago, Reeve T. O. Keyes brought to this office, several potatoes, which were grown by Mrs. William Billings. They were the finest lot of potatoes we have seen this year, all weighing from 1 lb. to 1 1-4 lbs. They were Irish Cobblers and free from blight or other infection. Mrs. Billings informed the reeve that most of the potatoes grown in her garden, were just as large as the samples she had submitted, and that this year's crop was the best she had ever had.

Peanuts Grown In Winchester.

Dr. S. Merkley, prominent local gardener, planted a few peanuts last spring as an experiment. On Friday last he pulled up a few stalks to determine what success he had accompished by this venture. To his surprise, he found that the stalks were well rooted and contained many full-sized peanuts. A sample was brought to this office for inspection. Last year Miss Emma Gardner planted some peanuts in the local school garden, but they were not nearly as large as the ones Dr. Merkley grew this year.

Had Ankle Severely Injured.

While stepping down off a platform, from which she had been hanging out clothes, on Monday morning, Miss Helen Elliott, daughter of Mr. and Mrs. R. M. Elliott had the misfortune to injure her left ankle. The accident occurred when Miss Elliott was descending the steps from the platform. One of the boards in the steps had broken a few minutes previously, and in attempting to elude the broken board, Miss Elliott's foot crashed through another step, causing the injury.

She was attended by Dr. C. J. Locke and later removed to the Ottawa Civic Hospital where an examination revealed that, in addition to the ankle being dislocated, many of the ligaments were severely bruised and stretched. No bones were broken, however, and Miss Elliott was allowed to return to her home yesterday. She will be laid up for some time as a result of the mishap.

Survivors of Mrs. Margaret Irving

A few weeks ago we published an obituary notice of Mrs. Margaret Irving, widow of the late John Irving, of Minneapolis, Minn. The notice was republished from the Yorkton, Sask., Enterprise, a copy of which was sent to the Press from the West. It did not contain a list of survivors, and many of our readers have inquired as to what family the deceased was a descendant of. Through Mrs. (Dr.) Lloyd Bailey, of Vineland Station, Ont., we have learned that the late Mrs. Irving was a sister of the late Mrs Edwin Baker, Mrs. Edward Baker, Mr. Robert Morrow and Mrs. Geo. Merkley, all of this district; Mrs. James Maxwell, Calgary, Alta., and Mrs. Lowery Scott, Riverside, Calif. She is also survived by two sons, Dr. Frank Irving, of Yorkton, Sask., and Mr. George Irving, Vice-Consul in Los Angeles, Calif., and two daughters, Mrs. Mary Bowden, Moose Jaw, Sask., and Mrs. (Dr.) Russell Noise, Minneapolis, Minn.

The late Mrs. Irving was in her 86th year and was born at Winchester Springs, a daughter of the late Samuel and Nancy Morrow. She passed away on July 31st at the home of her daughter, Mrs. Noise, following a brief illness. Her husband predeceased her three years ago.

The late Mr. and Mrs. Irving were among the many old-timers who visited Winchester during Old Home Week. Further details of Mrs. Irving's death were published in the Press of Aug. 10.

LOCAL AND GENERAL

Hydro Rebate For Chesterville.

The Chesterville Hydro Commission was notified by the Ontario office in Toronto of a rebate of 10 per cent. of the past year's net bills to local Hydro customers. A reduction in the cost of power to the Chesterville Commission is also announced, the rate now being $33 per horsepower instead of $34.

No Cheese Sold Thursday!

For the second consecutive week the local Cheese Board reported "no sales." At the meeting on Thursday night last, there were 408 colored, 557 white and 725 Daisies boarded, but the price offered was so low that the salesmen decided to hold their cheese in the hope that the market would pick up later, or the price of cheese fixed. The buyers present made bids of 10 3-4 and 11c, and were not anxious to buy, even at that low figure. Whether or not any sales will be recorded at tonight's meeting was still a matter of conjecture this morning.

Local Banker Joins Army.

Mr. Hammie Swayne, teller in the local branch of the Royal Bank of Canada, has signed up for duty with Canada's militia and will leave shortly to go in training. At present, Mr. Swayne is on his holidays and we were unable to learn what unit he will be connected with. Several English boys, engaged in farm work throughout the district, have also enlisted. Many of these were former residents of the Ormond district. Several of Winchester's young men have expressed a desire to serve their country and the Press learns that a number will sign up with Ottawa units this week.

Busy Health Boosters.

The Busy Health Boosters, Junior Red Cross Society of Room B, held their annual meeting on Friday morning, Sept. 8th. The Director, Miss E. Gardner, acupied the chair during the election of officers, which resulted as follows:

Hon. president, Mr. W. J. Stewart, B.A., B.Paed.; president, Gordon Helmer, vice pres., Melvin Johnston; sec'y., Louise D'Rivers; ass't. sec'y., Audrey Helmer; treas., Gordon Fader; programme committee, Winnifred McKercher, Vivian McKendry, Hugh Belway; Sanitation Committee, Gordon Steinburg, Norman Utman; Visiting Committee, Norma Helmer, Francis Wylie.

This year our Society has pledged to learn and practice the laws of health as they are taught.—Louise D'Rivers, Secretary of B. H. B., Wincheser Public School.

(Other Local News On Page 4)

SOCIAL AND PERSONAL

Mr. Harvey Nesbitt, of Smiths Falls, was a caller in town on Monday.

* * * *

Mrs. Ira Annable has returned home, after visiting friends in Kemptville.

* * *

Master Ronald McIntosh spent Saturday with his aunt, Miss Tottie Reveler.

* * * *

Miss Mae Wyatt, of Ottawa, is spending two weeks at her parental home here.

* * * *

Mrs. J. S. Branning, of Toronto, spent the week-end with her aunt, Mrs. B. McConkey.

* * * *

Miss Alice Brown, of Aultsville, spent last week-end with her father, brothers and sisters.

* * * *

Mr. and Mrs. A. Strader, of Ottawa, were Sunday guests of Mr. and Mrs. A. A. Casselman.

* * * *

Mrs. Arthur Willwood, of Toronto, was a recent guest of her brother, Mr. George Marquette, Ormond.

* * * *

Miss Gladys Summers, of Carthage, N. Y., was the week-end guest of Mr. and Mrs. Ward Summers.

* * * *

Mr. and Mrs. Henry Strader, of Iroquois, were week end guests of Mr. and Mrs. A. A. Casselman.

* * * *

Mr. Thomas Bailey spent a few days recently with friends and relatives at Vineland Station, Ont.

* * * *

Mr. and Mrs. W. O. Dales, of Winnipeg, spent Sunday with the former's sister, Mrs. B. McConkey.

* * * *

Mrs. Margaret Murphy, of Saskatoon, Sask., is the guest of Reeve and Mrs. T. O. Keyes, this week.

* * * *

Dr. J. G. Graham, of Ottawa, spent week-end with his brother, Mr. H. G. Graham, and Mrs. Graham.

* * * *

Mrs. Alex Gibb, of Detroit, Mich., is visiting her sister, Miss Ursula Cass, and other relatives for a few weeks.

* * * *

Messrs. Fred and Ronald Cass and Miss Patti Cass are spending this week at the World's Fair, New York.

* * * *

Mrs. Glen Macomber, of Milwaukee, Wis., spent a few days with her brother, Mr. Morley Shortt, and Mrs. Shortt.

* * * *

Mrs. Maude Summers has returned home after visiting her neice, Mrs. Beulah MacPhail, Ottawa, for a few days.

* * * *

Mrs. C. McCoy, of Bishops Mills, and Mrs. M. McClintock, of Kemptville, are visiting their aunt, Mrs. Ira Annable.

* * * *

Misses Beatrice and Lorna Johnston have returned home, after enjoying a few days at the World's Fair, New York.

* * *

Pte. John Wilkins, of the Royal Canadian Engineers, North Bay, is visiting his mother, Mrs. F. Johnson, this week.

* * * *

Mr. and Mrs. Hubert Black, of Cornwall, are spending this week with the latter's parents, Mr. and Mrs. Charles Summers.

* * * *

Mr. and Mrs. Gerald Summers and family, of Brinston, visited the former's mother, Mrs. Maude Summers one day last week.

* * * *

Miss Marjory Robinson and Mr. Jack Thoms, of Toronto, were recent guests of the former's grandmother, Mrs. W. J. Robinson.

* * * *

Mr. and Mrs. Williamson and daughter, Mrs. Bert Wheeler, of Cornwall, were guests this week of Mr. and Mrs. J. T. Elnaugh.

Quality Guaranteed

"SALADA" TEA

21

SOCIAL AND PERSONAL

Mr. John Todd, of Ottawa, spent Sunday with his parents, Mr. and Mrs. R. Todd.

* * * *

Miss Eleanor Stewart has successfully passed her probation examinations at Kingston General Hospital, and has been accepted as nurse-in-training.

* * * *

Mr. and Mrs. Lyle Summers and Dickie spent the week-end at their parental homes here. Mrs. Summers and Dickie are remaining for a few days.

* * * *

Mr. Thmoas Durham, of Sudbury, and mother, Mrs. L. J. Durham, of Prescott, spent a day last week with the latter's sister, Mrs. B. McConkey.

* * * *

Mr. and Mrs. Earle Rennie and Mr. and Mrs. Harvey Moffat, of Kemptville, spent Saturday evening, the guests of Mr. and Mrs. Peter Wyatt.

* * * *

Mrs. Wm. Casselman, of Winchester Springs, is spending a few weeks with her sister, Mrs. A. A. Casselman who is not well as present, and Mr. Casselman.

* * * *

Master Gerald Crowder, of Winchester, returned to his home on Sunday, after spending the past wetk in town with Mr. and Mrs. W. Asa Roe.—Carleton Place Canadian.

* * * *

Mr. and Mrs. H. C. Shaver and family have returned to their home in Royal Oak, Mich., after spending the past ten days with Mr. and Mrs. S. Shaver and other friends.

* * * *

Mr. and Mrs. Herbert Allen, Mrs. Silas Bellinger and Mrs. Ford Baker and Miss Helen have returned home after visiting relatives at Noranda and Rouyn, Que., and Kirkland Lake, Ont.

* * * *

Mrs. J. E. Hutt has returned to Ottawa after spending the past three months with friends in Winchester and Iroquois, and at MacLaren's Landing with her daughter and son-in-law, Mr. and Mrs. Harold Woods, at their cottage.

* * * *

Among those who are attending Normal School at Ottawa this year are Miss Edrie Boyd, Winchester; Miss Olwyn Davies, Morrisburg, and Mr. Sam. Murdock, Osgoode, all former students of the local high school.

STORE TO RENT

The store, recently occupied by the Dainty Food Shoppe, in the Gardner Block, is now vacant and available to rent. Immediate possession. Apply to
Miss Ida Gardner, Winchester.

LOST OR STRAYED

A Holstein Calf, mostly white, about 8 months old. Any preson knowing of its whereabouts, please notify F. F. Davidson, Winchester. 18-19p.

FOR SALE

Two acres of land with good house and well; barn, 28 x 22; woodshed and garage, 24 x 15; poultry houses for 100 hens; colony houses and small orchard. Situated 1-2 mile north of Morewood village.
17tfc. F. Jervis, Prop., Morewood.

SEE the Latest Models in Ladies & Gents' Bulova Watches

JOHN BURKE
Jeweller - Optician
Bulova — Westfield Watches
Winchester - - Phone 66.

WM. HILL, Optometrist
196 Sparks St., Ottawa
Specializing in the Correction of Visual and Muscular Defects of the Eye.
In attendance at John Burke's Sept. 14th and Sept. 28th.

BUY YOUR FRUIT AT COWAN'S

Lowest Prices on Peaches, Pears, Grapes, Oranges, Apples, Lemons.

French Style Mustard, 8 oz. jar 10c
Fruit Pectin 15c
Certo 29c
Westons Toasted Cheese Crisps, 5 ounce bag 10c

LIQUID VENEER
Makes Old Things New. Brighten Up Your Woodwork, Furniture and Piano. Our price today while present stock lasts is:
4 oz. bottle 25c
12 oz. bottle 55c

Cowan's Grocery
ALVIN B. COWAN, Prop.
Prompt, and Courteous Service Guaranteed. Speedy Delivery.
PHONE 79 - WINCHESTER

Prices May Be Going Up, But On Saturday It's Still

Beef Stew 10c lb.

Reynold's Meat Market
Telephone 85 - - Winchester.
WE BUY ALL KINDS OF LIVE STOCK.

TRADE IN VALUE!

Very often we are asked if we will take in old furniture as part payment on new furnishings. We do if, in our estimation, such goods are saleable. If you have something to trade in don't hesitate to mention it to us.

We Appreciate Your Business In Our Lines

J. L. DIXON, Furniture Dealer
TELEPHONE 13, WINCHESTER, ONT.
Funeral Director - Packard Ambulance Service