THE WINCHESTER PRESS

VOL. FIFTY-SEVEN — WINCHESTER, ONT., THURSDAY, SEPTEMBER 7th, 1944. — NO. 18

Coming Events

DATES TO REMEMBER

ST. ANDREW'S UNITED CHURCH, HALLVILLE, ONT.

Anniversary Services will be held on Sunday, September 10th, with Rev. H. S. Clugston, B.A., B.D., of First United Church, Ottawa, as guest speaker. A Mixed Choir will lead in the singing at the morning service at 11 a.m., while a mail choir will be featured at the evening service at 8 p.m. Mrs. A. Logan will be the organist and choir leader. A hearty invitation is extended to everyone to attend these services.

Rev. G. A. Beatty, Pastor.

INDUCTION SERVICE AT INKERMAN WESLEYAN METHODIST CHURCH

Mr. Mervyn Summers will be inducted as pastor of the Inkerman Wesleyan Methodist Church, at a special service to be held there this Sunday afternoon at 2.30 o'clock. The service will be conducted by Rev. S. W. Blanchard, of Ottawa; Rev. J. A. Bain, of Cornwall, and Rev. J. Weaver, of Newington. The public are cordially invited to attend.

BIRTHS

At Winchester, Ont., on Saturday, September 2nd, 1944, to Mr. and Mrs. Edgar Turner, a son.

FALL FAIR DATES

Dates on which district Fall Fairs will be held this year are as follows:

Newington	Sept. 7-8
Perth	Sept. 8-9
Richmond	Sept. 7-9
Vankleek Hill	Sept. 6-8
Lanark	Sept. 15
Lansdowne	Sept. 11-13
Maxville	Sept. 14-15
Metcalfe	Sept. 15-16
Spencerville	Sept. 19-20
Carp	Sept. 29-30

CASS & CASS

F. M. CASS, M. A. W. J. CASS, K. C.
LAW OFFICES
Chesterville, Dial 371. Winchester
Bank of Montreal Block. Phone 11

While Capt. Cass is on Active Service, Mr. W. J. Cass, K.C., will be in the Winchester Office every afternoon except Saturday and in the Chesterville Office every forenoon.

Poultry Wanted

I am in the market for all kinds of Poultry and will pay Highest Market Prices for same. Hides and Bags also wanted.

PHONE 170
LOUIS WEINER
WINCHESTER - ONT.

Violent Tremors of Earthquake Felt Here

Local citizens were aroused from their slumbers about 12.40 a.m. on Tuesday morning, when this district was severely shaken by an earthquake, which lasted approximately 1 minute. The tremors were the most violent ever felt here, and were accompanied by a deep rumbling roar, which died away as the tremors subsided. During the quake there was a flash of lightning and a rumble of thunder, which added to the unpleasant feeling.

While there were a few citizens who slept through it all, most local citizens were awakened, and many rushed out of their homes in their night clothes. Some women became hysterical, while others were so frightened that they were near collapse. Some men, too, displayed evidence of extreme fright.

According to a check-up made by the Press on Tuesday, the tremors were more severe in some homes than others. One local householder reports that the verandah on his home was shifted about three inches from the front of the house and that the foundation under the house was cracked in several places and showed signs of crumbling. He notified the proprietor of the building of the damage, as he considered it was not too safe in its present condition. Several farmers reported that chimneys were shaken from their rooftops, while one farmer says he had several cords of wood piled up outside his home and it was toppled over during the quake. Local housewives noted that pictures hanging on the walls in their homes were shifted during the tremors.

When their homes started to tremble many citizens rushed out into the street, scantily clad, and as one of our humorists remarked: "It was the first shirt-tail parade we've had in Winchester since Old Home Week."

There were five earth tremors in all, but the first one was the most severe. The others occurred at 4.32 a.m.. 4.53 a.m., 7 a.m. and 7.10 a.m. Many citizens felt the shocks of the third one, but the others were unnoticed here.

CORNWALL SUFFERS HEAVIEST IN PROPERTY DAMAGE

While the earthquake was felt over a wide area in Eastern Ontario, Quebec and several of the Atlantic States, Cornwall, Ont., and Massena, N. Y., appeared to be closest to the centre of the disturbance and both towns suffered considerable damage.

In Cornwall, the tremors were so severe that near panic broke out among the population. Chimneys were toppled over, plate-glass windows were broken, the walls of several buildings caved in, others were loosened from their moorings, dishes toppled from the shelves and plaster fell in many homes; stocks of canned goods, bottles, etc., were sent crashing to the floor in many of the stores there. Cornwall schools, churches and other public buildings were severely damaged. The greatest damage was at Cornwall Collegiate and Vocational School, where it is estimated that $50,000 will have to be spent to put the buildings back in a safe condition. Damage was also done to the Cornwall Public School, and as a result, the opening of these institutions has been postponed indefinitely, until such time as the buildings can be repaired. The damage at Cornwall is estimated to be $750,000, and authorities believe it will run to the million dollar mark. In Massena, N. Y., the quake damage is also estimated at close to a million dollars.

The epicentre of the earthquake was said to be about 18 miles northwest of Cornwall and about 20 miles below the earth's crust.

Dr. Leet, director of the university's observatory at Harvard. Mass., described it as "quite a severe 'quake" and said that others would follow—perhaps in days and almost certainly within a four-year period.

Pointing out that the disturbance occurred only four years after the earthquake that centred in Ossipee, N. H., in December, 1940, Dr. Leet commented in an interview on Tuesday: "It fits into the current pattern that has brought the intervals between earthquakes felt in this section down to about four years, instead of the 50-year average at the turn of the century."

Dr. Leet said the damage at Cornwall made it evident that the town was the nearest populated place to the epicentre. The damage there was more conclusive, he added, than any seismograph reading.

Three People Suffer Injuries When Cars Collide Head-On

In a head-on collision at the townline corner, one mile West of Winchester, shortly before noon on Tuesday, three people were injured, while a fourth escaped with a few minor scratches.

The injured were: Neil Lee, driver of one of the cars; his brother, John, who was thrown out through the windshield by the force of the impact; and A. Dupreau, taxi driver of Morrisburg, who was travelling alone.

The Lee boys are sons of Mr. and Mrs. Harry Lee, of Vernon, and had motored out to Winchester to attend High School. They were accompanied by Grant Poole, son of Mr. and Mrs. John D. Poole, of Harmony. He escaped injury.

Both Lee boys suffered severe lacerations about the face and head, as well as several severe body bruises. John, the younger of the two, was unconscious for several minutes following the accident. As no local physician was in town at the time, the boys were taken to their parental home, where they were attended by Dr. Morrow, of Metcalfe.

Mr. Dupreau, driver of the other car, suffered chest and head injuries and lacerations about the head and face.

The accident happened when the two Lee boys and Grant Poole were on their way home after attending the opening classes in the local High School. As they rounded the corner at the town line they met the car, driven by A. Dupreau, of Morrisburg, which was travelling towards Winchester. They met head-on. The Lee car was a total wreck, while the Dupreau car, which was a fairly new model, was damaged to the extent of about $500.00.

Traffic Officer Leslie Throop investigated the accident.

Christmas Mail For Overseas Closes Oct. 25

Postmaster General Mulock has announced that Christmas gift parcels to members of the armed forces in the United Kingdom and France must be mailed this year before October 25tth, and parcels for troops in more remote theatres of war must be mailed between September 15 and October 10th.

Parcels for the Far East, India, Burma, Ceylon, etc., must be mailed by Sept. 15. Gifts for the Middle East area—Egypt, Iran, Iraq, Syria, etc., must be posted by Oct. 5h. Deadline for parcel mailings to the Central Mediterranean forces has been set at Oct. 10th.

Col. Mulock said in view of the rapid progress of the war, the dates set might possibly be subject to change.

The authorities urged that parcels be kept below the maximum weight of 11 pounds so a greater number of parcels could be shipped. Careful attention to correct addressing and proper packing of parcels also was urged. The postal rate on parcels to servicemen serving in any theatre of war is still 12 cents per lb.

"How do you explain the high cost of living?"

"I don't feel called upon to explain. I think somebody ought to apologize."

Don't Be Disappointed!

ORDER EARLY AND GET FIRST CHOICE!

I now have on hand the new Fall and Winter Samples of Men's Suits and Overcoats by Cambridge, and would urge all who need new clothes this Fall to drop in and see them at once Now is the time to order for best choice. Delays may mean disappointment. I will be at my home each evening except Wednesdays and Fridays.

EARL MORGAN,
Hallville, Ont.

Canadians Moving In

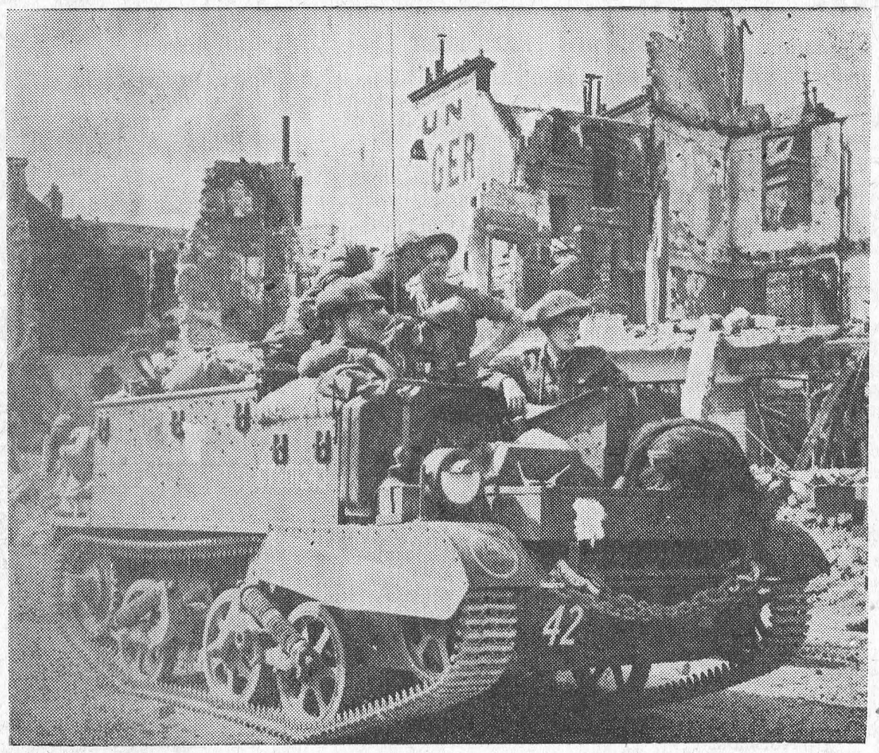

The Canadian crew of a Universal carrier locate their new position in the bombed city of Vaucelles in Normandy, after British and Canadian troops fighting south from Caen had taken the town.

Says Hospital Needed Here

Winchester, Ont., Sept. 5th, 1944.

Editor of The Press:

Dear Sir:—Winchester and the surrounding municipalities are in need of a hospital. Our closest accommodation is thirty-five miles from Winchester, and even at that it is difficult to obtain hospital services. To secure a bed for a patient you have to be willing to take what is given you and give proof of emergency.

Besides, rural communities are rather inadequately supplied with doctors. This condiiton is much enhanced by doctors having to leave home for the hospital. Very often long waits, running in some cases into days, cause, not only loss and disorganization of his practice at home, but also often a serious handicap to the public.

Winchester is strategically situated for a hospital. The difficulty of adequate nursing in the home, and the scarcity of domestic help, together with changing times, has made the public "hospital-minded." Then, too, the profession is fast becoming the same.

In the very near future, if this community desires to maintain adequate and efficient medical services, the task must be made lighter by providing more convenient hospital accommodation.

This community can well afford a hospital of 25 beds, which, for the present, would be adequate. Such an institution will be self-supporting, will provide a much needed public service, will add to the health of the community, and will mark a progressive step in the history of this locality.

I feel a great percentage of our people would gladly welcome such a movement and would support the same liberally, not only financially, but morally.

Hospital accommodation is a crying need in this locality. It can be done, and when it ise you will be proud and feel an effort in the right direction has been accomplished.

Dr. Gross and myself have talked over this project and we feel the time has come for such an undertaking.

DR. J. J. McKENDRY, M. D.

KILLS PORCUPINE ON FARM IN MELVIN SETTLEMENT

Last Saturday morning, Mr. Richard Scott noticed a small animal running through his corn field, but thought it was a ground-hog. Later in the day he saw it again, but was convinced this time that it was no ground-hog. Leigh Flegg, who works for Mr. Scott, also became curious, so he took his rifle out to the corn field and waited till the animal appeared. A well-aimed shot killed the animal, which, an investigation revealed to be a Porcupine. It is now on display at L. Marcellus' Butcher Shop in Chesterville.

As there are several other holes, similar to the one the Porcupine emerged from, it is believed that there may be other Porcupines in the district. These animals are a rarity hereabouts, as one has not been seen for several years.

ANNOUNCEMENT

Miss Clara Irving, Teacher of Piano, wishes to announce that she will resume her work beginning Monday, Sept. 11th. Any wishing to enroll please Phone 117W, or call at her home, St. Lawrence St. Special pleasing method for young beginners. Moderate Terms. 19c

LOCAL ATHLETE PROMINENT AT ARMY SPORTS MEETS

Two weeks ago at the Eastern Canada Army Championship Sports Meet, held at Hamilton, L. Cpl. Gerald McKendry, son of Dr. and Mrs. J. J. McKendry, took three firsts in the sprinters' classes, breaking two records. In the 440 yards' race, Gerald was timed at 53 seconds—the former record being 54 seconds.

Competing at the Canadian Armoured Corps Meet at Camp Borden on Sunday, Gerald captured three firsts and a second.

Local Residence Damaged By Fire

The home on Victoria Street, East, occupied by Mr. and Mrs. Louis Larocque, and owned by the M. F. Beach Co., suffered considerable damage early last Thursday morning, when fire of an undetermined nature broke out in the basement about 12.30 a.m. The occupants of the double house, Mr. and Mrs. Larocque, and Mr. and Mrs. J. Lobb, had retired for the evening, but had plenty of time to get dressed and leave the building, also to remove most of their furnishings before the fire reached the upper floor.

In response to the alarm, the local Fire Brigade responded with both the chemical engine and water pumper, and, with the help of a bucket brigade, soon had the blaze under control. The cellar and the first floor in the Larocque apartment were badly damaged.

NATIONAL IMMUNIZATION WEEK: SEPTEMBER 10-16

In support of the programs of health departments throughout the country, the Health League of Canada is sponsoring the third annual National Immunization Week, September 10 to 16.

National Immunization Week is intended to direct attention of parents to the dangers of preventable communicable diseases such as whooping cough, diphtheria, scarlet fever, and smallpox, which annually take a toll of hundreds of young Canadain lives.

The week will be opened by a message from His Excellency the Governor-General. Through the cooperation of the National Film Board, a movie will be shown in all theatres. Newspapers and magazines will carry stories, while the radio and sponsored advertising will assist the program. Posters and leaflets are available in French and English. These are supplied by the Health League of Canada.

LOCAL AND GENERAL

Returns From Hospital.

Miss Alice Rice was returned to her home, here, yesterday, in Dixon's Ambulance, after being a patient in the Ottawa Civic Hospital for the past ten days. While her condition is greatly improved, she will be confined to her bed for an indefinite period, during which time she will continue to take treatments for Meningitis.

Promoted To Wing Commander.

Congratulations are extended to Delong Preston on being promoted to a Wing Commander in the R. C. A. F. He was promoted to that rank from Squadron Leader last week. Dick, who is a son of Mrs. H. L. Hughes and the late Mr. Preston, is at present stationed at Gimli, Manitoba. In R.C.A.F. circles, Wing Commander Preston is rated as one of the best qualified and most efficient pilots in Canada today.

Communion Set Was Presented To Harmony Church

On Sunday last, a very impressive service was held at Harmony United Church when Mrs. Halpenny, on behalf of her late husband, Dr. T. A. Halpenny, presented to the church an individual Communion Service.

Dr. Halpenny had been Minister of Winchester and Harmony Churches for the past three years, and had greatly desired to secure an individual Communion Set for Harmony Church. He wrote to St. James' United Church in Montreal, where he had served as Associate Minister for eight years, some time ago, and enquired regarding a small set which had been there at that time. The Official Board replied that remembering the many years of faithful service given by Dr. Halpenny in St. James, they would gladly give the Set to Harmony Church, and they placed on the oak tray a silver plate inscribed: "Presented to Harmony Church by the Official Board of St. James' United Church," and sent it to Dr. Halpenny last spring.

At that time Dr. Halpenny was ill with complications following two attacks of flu, and the church officials had given him leave of absence until September, to recuperate. He planned to present the Communion Service to Harmony Church on the first Sunday in September, but on July 13th he was called to Higher Service.

Mrs. Halpenny wished to carry out his plans for the presentation, and at the Sunday afternoon church service she presented the set, which was received by Mr. Roy Docksteader, on behalf of the Session of the Church. In a few very moving words, Mrs. Halpenny spoke of her husband's interest in this gift, and her hope that it would mean to the church all he had wished for.

Mr. Docksteader thanked Mrs. Halpenny on behalf of the Session.

The Church Service was conducted by Rev. N. J. Thomas, of Lanark, an old friend of Dr. Halpenny's, who was guest preacher for the day.

Mrs. Halpenny was assisted by Mrs. Rose W. Forrester, of Toronto, who had worked with Dr. Halpenny as Secretary in "St. James" during the time of his ministry there.

Mrs. D. J. Scott, of Ottawa; Mrs. R. J. Scott, of Martintown, and some officials of the Winchester Church, were also present at the service.

RATION COUPON CALENDAR Sept. 7-13, 1944.

BUTTER: Coupons 74-77 are now valid. Coupons 78 and 79 will become valid September 21.

TEA OR COFFEE: Coupons T30-T39 are now valid and will remain so until declared invalid. Coupon T40 will become valid September 14.

PRESERVES: Coupons D1-D16 (old book) and 17-28 are now valid and remain so until declared invalid. Valid preserve coupons may also be used for the purchase of sugar at one-half pound per coupon.

SUGAR: Coupons 14-29 (old book) and 30-41 are now valid and remain so until declared invalid.

CANNING SUGAR: Coupons F1-F10 (old book) are now valid for the purchase of sugar for home canning at one pound per coupon. If desired, they may be exchanged into preserves coupons on application to Local Ration Boards.

BIRTHS

At the Grace Hospital. Ottawa, on Sunday, September 3rd, 1944, to Mr. and Mrs. Don. Barnhart (nee Mona Robertson), a son—stillborn.

Theatre News!

PICADILLY

NOW PLAYING

Thurs., Fri., Sat., SEPTEMBER 7-8-9
"LARCENY WITH MUSIC"

More songs than your ears ever heard, more laughs and romance than your head and heart can hold. Starring Allan Jones, Kitty Carlisle, Leo Carrillo and William Frawley.

—Also—
"ROOTIN' TOOTIN' RHYTHM"

It's Western entertainment the way you like it, with Gene Autry and Smiley Burnette.

Next Week's Features

Mon., Tues., Wed., SEPTEMBER 11-12-13
"DR GILLESPIE'S CRIMINAL CASE"

A hair-breadth escape from Death at the hands of a Madman. It's Dr. Gillespie's most daring case. Starring Lionel Barrymore, Van Johnson, Margaret O'Brien and Donna Reed.

Thurs., Fri., Sat., SEPTEMBER 14-15-16
"THE YOUNGEST PROFESSION"

Virginia Weidler plays her most important role to date, in this highly humorous tale of 'teen age Movie Autograph hunters, with Ann Ayars and Edward Arnold.

"THE SHERIFF OF SAGE VALLEY"

Law comes to Sage Valley in the person of Buster Crabbe as "Billy the Kid."

Just Call 33 Next Time
FOR
QUALITY GROCERIES
AND
FRUIT
PRICES RIGHT!

This Month's Special
War Savings Stamps
25c each.

1896 FLORA'S 1944
WINCHESTER, ONT.

WM. HILL, Optometrist
196 Sparks St., Ottawa
Specializing in the Correction of Visual and Muscular Defects of the Eye.
In attendance at John Burke's
By Appointment Only.
September 7 and September 21

Poultry Wanted

All kinds of Poultry Wanted at all Seasons. Also Hides and Wool. Highest Prices Paid and you are assured of a Square Deal.

Morris Ross
PHONE 19. - WINCHESTER

BESSIN'S Hardware Dept

GALVANIZED
Ensilage Buckets
Capacity about 1 Bus.
$1.35 each

Reaping Hooks or
CORN SICKLES
50c to 65c

ONE SET
Team Harness
HEAVY STYLE
2 inch 2 ply Traces, Heavy Wood Hames, 1 inch x 21 feet Heavy Lines, 1¾ inch Pole Straps and Martingales. Extra Value.
$53.75

Horse Collars
Made of Tan color Split Leather thong sewn. flexible throat. A real good Collar.
$5.50 to $5.75

CANADIAN MADE
BLOW TORCHES
Quart Size
$8.00 to $12.50

OUR USUAL STOCK OF
Window Glass
In Standard Sizes

PUTTY, PUTTY KNIVES, GLAZIER POINTS, ETC.

BESSIN'S BIG STORE

"THE WINCHESTER PRESS"

W. F. WORKMAN, Editor & Publisher.

AN INDEPENDENT NEWSPAPER

Devoted to the interests of Winchester and surrounding districts. Published on Wednesday evening and dated Thursday. Established in the year 1888, the Press is Dundas County's Largest and Leading Weekly Newspaper. Guaranteed circulation of over 1300. Subscription Rates $1.50, Foreign $2.00, in advance.

Member of the Canadian Weekly Newspaper Association and Ontario-Quebec Division of the C.W.N.A.

Advertising Rates Supplied on Request. Small Advertisements for our Classified Columns: 50c first insertion and 25c for each subsequent insertion.

THURSDAY, SEPTEMBER 7th, 1944

A VOICE OUT OF EUROPE

We wonder, as liberated Europe grows in extent, what effect four years of suffering have had. As our armies have advanced, some reporters have brought word of a destruction of people's spirit far more devastating and tragic than fallen masonry and ruined cities. Now and then, however, a voice out of Europe shows that suffering, where men have had character strong enough to meet it, has purified and prepared them for the colossal work of reconstruction.

One of these comes out of Norway, the Headmaster of a Royal Norwegian State Boarding School. On behalf of the occupied countries he recently addressed the National Union of Teachers' Convention in Britain.

"Suffering," he said, "has given us Norwegians new values. We have lost our freedom but found our soul. Most of us have realized that it is not enough to fight Nazism as a political system. We must also fight the slipping moral standards of selfishness and materialism which at their worst are represented by the German barbarians, but also can be found and must be fought in my own democratic country and even in myself."

He spoke of the great responsibility which lay on teachers to build a patriotism free from national selfishness. "We must love our own country without contempt for the other nations. We may find it a national service of the greatest importance to learn from other nations.

"During the period of reconstruction," he went on, "Europe will need food, clothing and houses. But the greatest need in the world will be a new spirit in the hearts and minds of men—a God-given spirit of true patriotism and true world citizenship."

MAKING PEOPLE THINK

With Canada's national income at the unprecedented all time high of nearly $8,000,000,000 and with most people having more money in their pockets than they ever had before, there is a general tendency to spend, and not always to spend wisely or well. This is the real reason for the urgent appeal the government makes continually for everyone to fight inflation. While this is a matter of primary importance to everyone, especially in these most critical days of the war, not everyone realizes that it is really an individual problem. If everyone would stop to consider whether he or she was spending wisely before the money is laid out, the problem would be largely solved. But unfortunately they do not.

One of the agencies which has brought this matter forcefully and intelligently before the general public is the Brewing Industry of Ontario in copy prepared by the advertising firm of Spitzer & Mills, of Toronto, in their series approved by the government, "How Much Is A Dollar Worth?" The need for a constant fight against inflation is attractively told by picture and uniquely phrased reading matter that sticks in the mind of most readers, and perhaps best of all, causes them to think and realize just what may eventuate by careless and thoughtless spending. Tied in with this is an effective message emphasizing the buying of Victory Bonds and War Savings Stamps.

MUST WATCH OUR STEP

K. R. Wilson in the Financial Post says: "Canada will have to work hard to maintain a big market for her bacon in Britain after the war."

While Britain appreciates our efforts in stepping up bacon production, it is foolish to think that the British market is going to keep Canadian bacon on that record.

Mr. Wilson states that two years after the war is concluded the Danes will be in the market again in a big way.

It is claimed that Denmark will always have the edge on Canadian bacon so long as our export bacon comes from grain-fed hogs, as Danish bacon is a complementary of the dairy industry. Danish bacon is claimed to be more uniform and of better flavor, because it is tied closely to the butter industry and can make use of dairy products, such as skim milk.

This "better flavor" is questioned by Canadian bacon raisers. If Canadian bacon is delivered in as fresh a stage as Danish, it is claimed the flavor will be as satisfactory.

Canada must produce a high quality bacon and be able to supply the demand, but it is a certainty that to keep the British market we will have to purchase goods in exchange.

THOSE WHO ERR

Tired of being ribbed about some trifling errors in his paper a fellow editor once wrote: "We'd be pleased to find a merchant or clerk who never made a mistake in putting up an order, a lawyer who never lost a case through his own errors, a delivery man who never left a parcel at the wrong house, a radio announcer who never mispronounced a word, a singer who never struck a false note, a doctor who never made a mistake, a post office employee who never put mail in the wrong box, a woman who never forgot to put salt in when she was cooking, or to put tea in the tea pot before putting in the water. Bring in some of your paragons who find it so easy to criticize us. We want to see if they're human."

A LAMP UNTO THEIR FEET

"I wish you would send the Bible as soon as you can," reads a letter from an American soldier in Italy. "You have no idea what it means to us out here."

Yes, we have an idea, soldier. So does your War Department, which orders a New Testament packed in every life-raft. And the Navy, too. Over 40,000 went into boats and rafts of ship and aircraft last year.

The armed forces received 48,193 Bibles and 1,820,733 Testaments from the American Bible Society alone. But still there weren't enough.

Thousands of Allied prisoners speaking half a dozen tongues need them, as well as the boys in action. Camp welfare activities, the Red Cross, the American Bible Society, and organizations that furnish Bibles deserve support. Lads who ask for the Book should get it.

CREDIT WHERE DUE

While giving all credit to the U. S. forces for their fine showing in Normandy, the campaign there has not been exclusively an American affair, despite some of the headlines in papers across the border, says the Brantford Expositor. Drew Middleton, New York Times correspondent at Supreme Headquarters of the Allied Expeditionary Force, reminds his readers that it is "the British Second Army which almost since D-Day has engaged the bulk of the German divisions in Normandy."

DARWIN'S MISTAKE

Three monkeys sat in a cocoanut tree,
Discussing things as they're said to be.
Said one to the others, Now listen you two,
There's a certain rumor that can't be true;
That man descended from our noble race,
The very idea is a disgrace!
No monkey ever deserted his wife,
Starved her babies, and ruined her life,
And you've never known a mother monk
To leave her babies with others to bunk,
Or pass them on from one to another
Till they scarcely know who is their mother;
And another thing you'll never see—
A monk build a fence 'round a cocoanut tree
And let the cocoanuts go to waste
Why if I'd put a fence 'round the tree
Forbidding all other monks a taste—
Starvation would force you to steal from me!
Here's another thing a monk won't do—
Go out at night and get on a stew,
Or use a gun or club or knife
To take some other monkey's life.
Yes, man descended, the ornery cuss,
But brother, he didn't descend from us!

—Richard Rotor.

EDITORIAL NOTES

"When is a dollar not a dollar?" asks a brewery firm. Easy. When it is taken from the home in which it is needed and spent in "booze," says an Exchange.

When someone deliberately hurts you, it may help you if you remember that such actions are always prompted by a feeling of fear or inferiority, and that the odds are he has hit out because he is afraid of you.

Now that the holiday season is over, the students back at school, and the frost will soon be on the pumpkin, it's time to think of preparing those Christmas Parcels for the boys on active service overseas. The Post Office Department reminds us that October 25th is the dead-line for mailing overseas parcels.

We cannot all be heroes, and make a glorious name—we cannot all gain laurels and earn immortal fame, but we can all be faithful in struggling for the right—and win in God's own service the honours of the fight. For Life too is a battle. With evils we contend. But happy are the faithful who fight on to the end—who keep their weapons shining, and put them not away—until the last faint bugle dies out at close of day.—Patience Strong.

Character is far more an inspiration than a manufacture. Toil of discipline and patience of culture may accomplish wonders in shaping a soul; but the uplook of a reverent love to a nobler nature will draw down into the inner springs of the being the forces of that better life and they will move from within in deeper breathings and fuller pulsings of the spirit. A deep, true love will lift a soul out of the shallows of selfishness and the mud of fleshiness when all other powers combined have failed to extricate it from the slough.—Heber Newton.

Does This Community Need a Hospital?

Read the letter, written by a local physician, published on the front page of this paper. It is worthy of your serious consideration. We will comment on the subject in next week's Press. In the meantime, give the matter some attention, and if you wish to present your views, drop us a line.





A WEEKLY EDITOR LOOKS AT Ottawa

Written specially for the weekly newspapers of Canada

By Jim Greenblat

Canadians who read weekly newspapers are as deeply concerned with matters relating to nutrition as those who live in teeming urban centres, and possibly a little light on the activity and purposes of the Canadian Council on Nutrition might be timely. Nutrition is definitely tied up with the future of agriculture, and there is hardly a reader of this column who isnt' directly or indirectly affected by this primary industry.

An expansion of Canadian agriculture is looked for after the war, and it is believed that its greatest interests lie in the export market. Nutritionists emphasize that the food standards of the world, even at the best of times, are far below the level necessary for really good health. Even in Canada, which has had one of the highest food standards of any country, consumption of food per person has risen since the war. In respect of some foods, however, it is still well below the desirable nutritional level.

Here in this connection are a few pertinent facts. The total Canadian civilian intake of food per person per year was 999.8 pounds in the period 1935-39. It rose to 1,025.8 pounds in 1941 and to 1,045.3 lbs. in 1942. In 1943 the average total intake was 1,038 pounds per civilian. The reduction was in part due to a poor vegetable crop and in part to more general rationing of food.

It was back in 1936 that the Canadian delegation to the League of Nations supported a resolution urging members of the League to set up National Nutrition Committees. The Canadian Council was formed in 1938, followed by an order-in-council in December, 1942, which more clearly defined its membership and functions. Each provincial health department was to provide one representative, the remaining 25 members to include scientists, economists, agricultural experts, teachers and persons connected with social welfare and labour.

It was the function of the Committee "to consider and make recommendations upon all aspects of nutrition, including investigations, educational efforts, the rules of nutrition in terms of specific foods, and methods of improving the nutritional status of the people of Canada."

The Council had a general meeting in Ottawa last May, and a few highlights of that meeting furnish an insight into the work being done unostentatiously to better the health of this Dominion of ours.

The Committee on Food Analysis for instance, had been conducting research projects in a number of laboratories. Its members had some interesting findings to report on the Vitamin C content of vegetables before and after cooking, and after standing on a steam table. Their reports showed that losses of the vitamin after cooking varied from 54 to 91 per cent. and that losses were greater after steaming than boiling. After two hours on a steam table most of the Vitamin C was lost.

Analysis of fresh and dehydrated vegetables showed that dehydration destroys a considerable proportion of Vitamin C, sometimes more than 50 per cent. Its effect on thiamin, riboflavin and carotene was much less, in some cases negligible.

The committee on School Lunches recommended that a Dominion-wide school lunch programme be developed, helped by federal grant.

Discussion of Canada's Food Rules resulted in a decision to revise them. Whenthe Food Rules were drawn up before it was decided to recognize the existence of war shortages in supply and modify the rules accordingly. This year, however, the revised rules will be based on known nutritional needs rather than upon expediency.

A number of resolutions were passed concerning Canada Approved Flours and Bread. We quote them because bread is one of the most important foods.

The Canadian Council of Nutrition re-affirms its view that higher extraction of wheat, such as used to make Canada Approved White Flour, is a proper step towards assisting the public in the selection and use of foods for adequate nutrition.

The Canadian Council of Nutrition strongly recommends that all white bread offered for sale, or offered for use in public eating places in Canada, shall be made with Vitamin B White Flour (Canada Approved), and that the bread made therefrom shall conform to the standard of Vitamin B White Bread (Canada Approved).

The Canadian Council on Nutrition urges that every encouragement be given to making Canada Approved White Flour available throughout the country for household use.

The Canadian Council on Nutrition considers that at the present time the addition of synthetic vitamins to flour and bread, except under emergency conditions, is not advisable.

Recognizing the need for international co-operation in the field of food and agriculture, the Council requested that two representatives from a similar organization in the United States and Great Britain be invited to become members of the Canadian Council. It also asked the government for an annual budget to further its work. It was further recommended that a National Food Policy be devised and implemented in harmony with recommendations laid down by the United Nations Conference on Food and Agriculture; and that the policy be so planned as to assure every Canadian sufficient food to meet his or her nutritional requirements.

It has now been recognized that the nutritional necessities of the people of Canada is a subject that should be explored more energetically and more fully if we are to obtain in our future citizens the maximum of vigor, mental alertness and physical well-being that is possible.

The women of Canada have shown in the past two years that they are ready and willing to co-operate in the matter of nutrition, and many Local Councils of Women, Women's Institutes, and other organizations of similar nature, have at one time or another, discussed this subject on the basis of literature and information emanating from the Canadian Council on Nutrition. Homemakers realize its importance to the future of the nation.

Other Editors' Opinions

CUT THE WEEDS

(Hamilton Spectator)

Victims of hay fever are again suffering from this seasonal malady, and they are convinced that more relief could be afforded to them if the job of removing weeds were done more thoroughly. It is appreciated that the city is faced wih a manpower shortage, but sufferers still feel that the weed nuisance should be tackled effectively before the pollen has a chance to spread.

BIG JOB AHEAD

(Financial Post)

Those people who talk glibly of unemployment and glutted markets after this war have not the slightest conception of the tremendous rebuilding task which awaits the world. More than half of Europe will have to be reconstructed.

Canada and the United States, with their industrial productive capacity unimpaired, must play a major role in that undertaking.

WON'T THAT BE LOVELY?

(Hanover Post)

The editor of the Exeter Times-Advocate wonders how many businesses have been built up on a forty-eight-hour week basis. Men who get to the top don't work by the clock. The result of present tendencies may be that there will be no more employers; everybody will want to be an employee, and factories, stores and everything else will be run by the government. Won't that be lovely?

AMUSING!

(Petrolia Advertiser-Topic)

It is amusing to note the comments of some of the press on social questions of the day. The Smiths Falls Record-News in one editorial, objects to forcing people to contribute through taxation to the maintenance of the children of other people. In another editorial in the next column it rises to greater heights when it says: "We will have to go into every discussion with the single purpose of doing our best for others and the nation, whatever the effect on our own fortunes." As the editor himself exclaimed: It was ever so, though!

THAT'S TELLING HIM!

(Almonte Gazette)

Twaddle from the Premier of Manitoba about Premier Drew starting a race war by his criticism of Prime Minister King's family allowance measure is discouraging. That the whole thing is a move to woo Quebec votes in a Federal election must be obvious to anyone. By the way, where has the Premier of Manitoba been all this long time while the English-speaking interests of Canada have been hauled over the coals in the lower Province. We suppose he feels comfortable so long as Ontario acts as a buffer state between his province and Quebec. It has become quite a popular game in the Dominion to smack Ontario down—a game that will not end profitably for some of the provinces engaged in it.

OPTIMISTIC VIEW!

(Trenton Courier-Advocate)

We have heard that some person objected to us saying on the front page last week that the sports day at Trenton Air Sation on Labor Day may be the last "during this war." And who can say that this is not a truthful statement? If the war ends this fall, next spring or early summer, the last sports day during the war will have been held. In saying this, however, it must be remembered that we did not say that it would be the last field day at the air station. We presume that sports days will be held there every fall as long as there is an air station, and air stations constructed of steel and cement are not being built up in this country to be torn down. The objection raised to our last week's statement was assinine to the very extreme.

Our Column

"Look natural," says the photographer and the victim frowns.

It's a great thing to be born with a fine mind—if schooling doesn't change it.

Baby bonus talk misinterpreted, says Premier Drew. Baby talk is so often hard to understand.

The end of the war was in sight back in 1940 but most of us lacked Churchill's prescience to realize it then.

The Bulgars now declare that they made a mistake in declaring war on the Allies. How educational a war may be.

It is always easier to teach a child if you forget that you are grown up and therefore much cleverer than the child.

We create machinery to take care of trouble when it comes. What about creating a spirit that will keep it from coming?

What this country needs right now is a Moses and Joshua to get us to the promised land, but maybe their names will be Bob or Jack.

A man who doesn't believe what he is saying will never convince others. If you are sincere, it matters very little if you lack a wide vocabulary or polished eloquence.

Twelve tons of steel girders are stolen from a bridge job in Pennsylvania. One of those thorough handy men, perhaps, who wants to bolster up his chesterfield or erect a few kitchen shelves for the wife.

Politics is the place where, when you are on top you are approved, eulogized, praised, paid, adored and welcomed—and when you are down you are scored, slapped, rebuffed, criticized, chastised and—forgotten.

Little Iodine -:- -:- -:- By Jimmy Hatlo



News From Our Neighbouring Districts

SOUTH MOUNTAIN

Miss Barbara Bush, of Brinston, has returned to town to attend High School and will be with Mr. and Mrs. Ogle Workman.

Messrs. Ed McIntosh and Lee McIntosh, of Woodstock. attended the Fair here on Friday.

Mr. and Mrs. Chas. Kirkwood, of Toyes Hill, and Mr. Floyd Coons, of Winchester, were guests of Mr. and Mrs. Lorne Boyd, on Friday.

Miss Von Berry, nurse-in-training at Kingston, spent the week-end at her home here.

Mr. and Mrs. Arthur Thompson and daughter, and Mrs. McEwen, of Brinstons, were Friday guests of Mr. and Mrs. John Cameron.

Mr. and Mrs. J. D. Marquette, of Ottawa, were guests of friends in town the latter part of the week.

Miss Mary Walter. of Mountain, is the guest of Mrs. J. Thorpe this week.

Mrs. Harold Graham and John, Mrs. Wm. Sherwood, Mrs. J. Thorpe and Miss Mary Walter were recent guests of Mr. and Mrs. J. Thorpe, of Hulbert.

Mr. and Mrs. Lloyd Francis, of Inkerman, and Mrs. Anna Porter, of Utica, N. Y., were Sunday visitors of Mr. and Mrs. Chas. Armstrong.

Mr. and Mrs. J. Steele and little Bobby, of Toronto, were Sunday guests of Mr. and Mrs. Victor Barton.

Mrs. Alex Kirker, of Williamsburg, was a recent visitor of Mr. and Mrs. Sam Marquette and Miss Lizzie Brontmire.

Mrs. Hubert Bush, of Brockville, and Mrs. G. Merkley, of Cardinal, were recent visitors of Mrs. Ogle Workman.

We are sorry to learn that Mr. Gordon Cleland sprained his heel very badly and was taken to the Civic Hospital, but later returned home.

Miss Kay Morgatroid, of Iroquois, was a guest on Friday of Mr. and Mrs. Lorne Armstrong.

Mr. and Mrs. Howard Webster, of Brockville, visited Mr. and Mrs. G. Boyd a few days this week.

Mr. and Mrs. Robt. Anderson returned to their home at Smiths Falls after a visit with her parents, Mr. and Mrs. R. W. Boyd.

Sunday guests of Mr. and Mrs. Harry Murdock were, Mr. Mervin Colborne and daughters, of Ogdensburg, N. Y.; Mrs. Joseph Lennox. of Pleasant Valley; Mr. and Mrs. Roy Lennox, of Cobourg, and Mr. and Mrs. B. Haines, of Brinstons.

Rev. and Mrs. B. Brown and daughters, Barbara and Jean, of New Platz, N. Y., also Mr. and Mrs. Harry Baldwin and children, Betty Ann and Bob, returned home Saturday after a visit with Mrs. J. Payne.

Mr. Lorne Armstrong, accompanied by Mrs. G. Cleland, were into Ottawa on Monday to bring Miss Gladys Johnston home, who has been a patient at the Civic Hospital. Her many friends join in wishing her a complete recovery.

The many friends of Mr. and Mrs. Edson Robinson. of Morrisburg, and former residents of this place, will be sorry to learn that their son, George, was wounded in France. All will hope that his wounds may not be of a serious nature.

The Fraser boys, of Morrisburg, were guests for a few days recently of Mr. Stanley Marriner.

Mr. and Mrs. Prestige and children spent the week-end with Mr. and Mrs. Walter Marriner.

Misses Grace Lunny and Vivian Kenney spent the past week and a half at Kasawamak Camp, the guests of Mrs. P. Lyon.

Mr. and Mrs. E. Kenny called on Mr. Howard Richardson, who is ill, and also on Mr. and Mrs. John Cameron, Sr., on Sunday afternoon.

Miss Margaret Kenny is spending this week holidaying at her home here.

NORTH MOUNTAIN

Mrs. Ralph Shaw, who has been on the sick list for the past three weeks, is improving at present writing.

Miss Shirley Christie has returned to Ottawa where she has been engaged as a teacher on the City staff.

The Anniversary Services in the United Church here will be held on Sunday, Sept. 10th, with Rev. Mr. Clugston, of Ottawa, as guest speaker.

Mr. and Mrs. Wm. Rennick and Mr. and Mrs. Raymond Rennick visited Cornwall friends on Saturday last.

Mrs. Smith, of Dundela, has been visiting at the home of her daughter, Mrs. Ralph Shaw.

Rev. Mr. and Mrs. Beatty and family have returned home after spending a month's holidays.

The N. M. C. S. opened again on Tuesday with a full staff on hand.

Mrs. Howard Jannack. of Hallville, who received word that her husband was missing last week, has now received very welcome news to the extent that Mr. Jannack is in the hospital now.

The sofball games played in Kemptville on Monday resulted in a win for South Mountain over Kemptville in the first game, and Hallville defeating Kemptville in the econd game.

MELVINS

Mr. and Mrs. Norman Holland and Junior, of Massena, spent the holiday week-end the guests of Mr. and Mrs. Adam Gainer.

Miss Ileen Gunn, of Ottawa, spent the holiday with her parents, Mr. and Mrs. Stuart Gunn.

The local school opened on Tuesday with Miss Alice Marjerrison. Apple Hill, as teacher again.

Miss Ruth Merkley, of Williamsburg, spent a few days last week, the guest of Mrs. Richard Scott.

Mr. and Mrs. E. Cayer attended the wedding reception at Crysler on Thursday evening in honour of their cousin, Mr. and Mrs. Gauthier.

Visitors on Sunday and over the holiday at the home of Mr. and Mrs. Richard Scott were, Mr. Wm. Scott, of Buffalo. N. Y.; Mr. and Mrs. Peter Poole and Mr. and Mrs. Geo. Coons and Edna, of Winchester.

Mr. Clinton Presley, of Brockville, visited his parents, Mr. and Mrs. J. Presley, recently.

Mr. and Mrs. R. Scott, Mrs. J. Scott and Mr. Wm. Scott, of Buffalo, N. Y., took tea on Monday with Mr. and Mrs. P. Poole.

Those who were present at the Harvest Home dinner at Sheik's Island recentlty were: Mr. and Mrs. Henry Stata and sons, Howard, Raymond and George, Mr. John Hutt, Mr. and Mrs. George Beckstead and family, Mrs. Farren Beckstead and Mr. John Stata, all of Melvins; Mr. and Mrs. Ora Hutt and family. of Maple Ridge; Mr .and Mrs. Ernest Swerdfeger and daughter, Dorothy, all of Dixons; Mr. Ross Stata, of Chesterville, and Mr. and Mrs. Charlie Stata and son, Grant, of Williamsburg.

Mr. and Mrs. Henry Stata, of Melvins, called on friends in Morrisburg on Saturday afternoon.

TOYES HILL

Mr Kenneth Wylie is convalescing in Brockville General Hospital after a heart condition.

Mr. and Mrs. Elzie Johnston spent the week-end visiting friends in the U. S. A.

Mrs. Geo. Smyth, Mr. Fielding Smyth, Mrs. Allan Waddell and son, Charles, and Miss Mary Shaw were Sunday guests of Mr. and Mrs. Dalton Coons.

Mr. and Mrs. Eardley Coleman and children, of Cornwall. spent Monday with Mrs. A. Coleman.

Mrs. Lester Barclay, of Inkerman, spent Monday at the home of her father, Mr John Jackson.

Mr. and Mrs. Harold Merkley, of Iroquois, spent the week-end at her parental home.

Mrs. Chas. Kirkwood entertained the Ladies' Aid of Knox Presbyterian Church on Tuesday.

Misses Aleitha and Bertha Coons and father visited at the home of Mr. and Mrs. Dalton Coons on Friday.

Mrs. George Peterson attended the McIntosh re-union at Iroquois on Monday.

Mr. and Mrs. Frank Nesbitt and children were Sunday night callers at the Coons' home.

HYNDMANS

Mrs. Tooley, of Ogdensburg. returned home on Thursday, after spending a few days with her sister, Mrs. Walter Salter.

Mr. and Mrs. Wm. Brown spent Wednesday, with Mr. and Mrs. J. Kennedy, of Ventnor.

Mr. and Mrs. Gordon Francis and family have moved to their new home, which is known as the Sam Robinson farm.

Messrs. Harold Francis, Ed. Francis and Lawrence spent Wednesday in Prescott.

Miss Ruth Chartrand, of Mountain, spent a few days with her friend, Miss Shirley Grant.

Mr. Gordon Francis has hired with Mr. Lawrence Pelton as truck driver, and started work on Thursday.

Mr. and Mrs. Hilliard Kenney and children, of Roebuck, spent Thursday with Mr. and Mrs. Ray Grant.

Mrs. Alma Thompson and granddaughter, Sheila Grant, spent a few days with her grand-daughter. Mrs. Cecil Canning.

Mrs. Lorne Conley and baby returned home from the Coleman Nursing Home on Saturday.

Miss Dawna Chartrand spent the week-end with Miss Betty Francis.

Mr. and Mrs. George Shaver, of Cardinal, spent one day last week with Mr. and Mrs. Gordon Francis.

We extend congratulations to Mr. Sam Grant, who celebrated his 82nd birthday on September 2nd, also to his grandson, Arnold Grant, son of Mr. and Mrs. Ray Grant. We wish them many more.

Mr. Mervin Colborne, Mrs. McRorie, Mrs. McMullen and family, of Ogdensburg, spent Sunday with Mrs. Laural Beach and Mr. Ernie Colborne.

Mrs. Cecil Canning spent Sunday with her mother, Mrs. Robert Grant.

Mr. and Mrs. Garnet Sears and children, of Spencerville. spent Sunday with Mr. and Mrs. J. Sommerville.

Mr and Mrs. Howard Pitt, of Shanley, spent Sunday with Mr. and Mrs Gordon Francis.

Mr. and Mrs. J. Beggs, of Heckston, spent Sunday with Mr. and Mrs. R. Conley.

Miss Kay Longfellow and Miss N. Chartrand, of Ottawa, had tea with Mrs. Ray Grant.

Mr. John Smith, of Thorold South, sepnt Monday and Tuesday of this week with Mr. Sam Grant.

VANCAMP

Mr. W. J. Riddell had the electric lights installed last week.

Miss June Crowder and girl friend, of Ottawa, spent a few days recently with Mr. and Mrs. John Crowder and Miss Lola Crowder.

Mr. Stanley Crowder, of Ottawa, was holidaying last week at his parental home here.

Mr. Herbert Walter, of Osgoode, spent Thursday evening at Mr. Geo. Walter's and attended the Fair on Friday.

Miss Alma Wylie, of Heckston. spent the week-end at her parental home here.

Miss Grace Byrd left on Saturday to spend some time wtih friends at Brockville and Prescott.

Miss Hilda Bellinger. of Smiths Falls, spent the week-end at her home here.

We extend our sympathy to Mrs. Dawson Levere in the loss of her brother, Guardsman Fred Holmes, who paid the supreme sacrifice in France on August 15th. Also to the rest of the sorrowing family we extend our sympathy.

L.A.C. Howard Guy, of the R. C. A. F., returned to Rockcliffe on Thursday after spending a few weeks' harvest leave at his home here.

Mr. and Mrs. Sanford Byrd and sons, of Pattersons' Corners,, Mr. Orland Byrd and Mr. Clayton Byrd spent Tuesday with Mr. and Mrs. A. E. Byrd.

Mrs. Wilbert Holly, Audrey and Patricia, of Ottawa, and Mrs. Joseph Blaine, of Kerr's Ridge. had supper with Mr. and Mrs. Alfred Byrd and Miss Grace Byrd on Wednesday evening.

Miss Annie Walker, of Winchester, is spending some time with her cousins, Misses Mae and Ellen Walter.

We are glad to report Mrs. Dick Patterson somewhat improved in health. She has been confined to bed at her parental home here for the past week, suffering from an attack of pneumonia. We hope for a speedy recovery.

(Last Week's News)

Master Burnett Derby and sister, Barbara, of Detroit, returned home on Saturday night after spending the summer with friends at Vancamp, Rose Haven and Inkerman. Mr. and Mrs. George Walter accompanied them home and are enjoying a few holidays in the U. S. A.

Mr. and Mrs. Gordon Guy and family, of Nation Valley, spent Friday evening with Mr. and Mrs. K. J. Guy. Miss Shirley remained for a few days.

Mrs. Arthur Fader and Miss Louise Christie, of Kemptville, spent Tuesday with Mr. Arthur Swerdfeger and Edna.

CASS BRIDGE

Mr. and Mrs. Kenneth Durant visited Mrs. Hilda Johnston, who is at present a patient in Brockville General Hospital.

Miss Marilyn Dawson and Masters Jack and Bobbie Dawson spent some time in Ottawa, guests of their uncle and aunt, Mr. and Mrs. Charles Lough.

Mrs. Walter Erratt, of Massena, N. Y., had dinntr with Mr. and Mrs. Lorne Cooke.

Miss Irene Coons has returned home after spending the past month in Kingston.

Mrs. Almon Smale and Catherine Ann, of Spencerville, are spending some time with the Cooke family.

Miss Freida Durant is spending a few days with the Misses Ola and Nina McIntosh.

Mrs. Geo. Durant and Freida, and Mr. and Mrs. Ken. Durant had dinner with Mr. and Mrs. Stanley Greer and tea with Mr. and Mrs. Ernest Durant, of Prescott.

Mr. and Mrs. Wm. Cooke, and Mr. and Mrs. Acres, of Spencerville, spent Friday with Mr. and Mrs. Lorne Cooke and Ray.

Visitors at Mr. Frank Hogaboam,s on Sunday were Mr. and Mrs. Lorne Hogaboam, Mrs. Lorne Cooke and Lorna Jean.

VENTNOR

Lyle and Eddie Cooper, of Pittston, spent part of the week with their cousin, Carl Henderson.

The United Sunday School Picnic was held on Thursday in Mr. Willard Whitley's grove. A good crowd attended and dinner was served at 12 o'clock. Games and a ball game were enjoyed.

We are glad to report that Mrs. John Dinwoodie is feeling fine after being under the doctor's care for some time.

Saturday guests of Mr. and Mrs. John Dinwoodie were, Mrs. Campbel and daughter, Blanche, and Mr. Wm. McGary, of Wexford; Miss Edith Render, of Iroquois, and Mrs. Louisa Gore, , of Brockville, when they all enjoyed a basket picnic with their host and hostess.

School opened on Tuseday with Mr. Kenneth Burchell, of Kemptville, in Ventnor School and Miss Isabelle Webster, of Lansdowne, in the Dobbie School. Miss Webster will make her home with Mr. and Mrs. Wm. A. Gamble.

Mr. and Mrs. Burton Sloan, Estella and Stanley, called no Mr. and Mrs. Chas. Sloan and Mr. and Mrs. Frank Johnston, of Heckston.

Mr. and Mrs. Lloyd Sloan and family spent Sunday afternoon with Mr. and Mrs. Osborne McFadden, of Hyndman.

Ronald Gibson, of Smiths Falls, spent the week with his cousin, Duane Riddell.

Mrs. Ambrose Gamble, of Albany, N. Y., spent part of the week with Mr. and Mrs. Wm. A. Gamble.

Ventnor friends sympathize very deeply with Mrs. Matthew McGuire and family, of Spencerville, in the loss of the late Mr. McGuire and son, Lloyd McGuire, who was killed overseas.

Mr. and Mrs. Wm. A. Gamble and Marie visited Mr. and Mrs. Ralph Cummings, of Prescott, on Sunday.

WINCHESTER SPRINGS

Miss Florence Revier and Mrs. Carl Burgdorf, of Rochester, N. Y., were recent guests of Mr. and Mrs. Aden Casselman.

Miss Norma Casselman spent the week-end with her cousins at Spencerville.

Mr. and Mrs. Eardley Coleman and sons were Sunday visitors of Mr. and Mrs. Johnny Coons.

Mr. Wilmer Munroe. of Donnacona, Montreal, spent a few holidays at his home here.

Mrs. Orren Casselman spent Monday with Mrs. Byron Steele and Mrs. Vincent Steele, at Toyes Hill.

Mrs. Norman Durant, Billy and Garry, and Mrs. Alvin Steele, motored to Hamilton. Mrs. Steele remained with them for a few days.

Mr. Dwight Morrow is improving favorably after having a tonsillar operation at the home of Dr. Howard Justus, at Chesterville, last week.

Mrs. D. Kinkaid returned to her daughters Saturday after spending a few days with Mr. and Mrs. Lorne Kinkaid, at Morrisburg.

Mr. and Mrs. Arnold Casselman spent a few days with Mr. and Mrs. James Vogan, at North Brook.

Mr. Cecil Elliott and Robert Morrow spent Sunday with the former's parents, Mr. and Mrs. Roy Elliott, at Grantley.

Mr. and Mrs. Henry Whittaker, Mr. and Mrs. D. Robinson and Carl were guests on Sunday last of Mr. and Mrs. Gerald Adams, at Kars.

Mrs. Russell Ault spent a couple of days with her parents here.

Mrs. A. E. Holmes is spending a few days with Mr. Alvin Steele and family.

Miss Grace Myers. of Brockville, was a guest of her parents over the week-end.

NATION VALLEY

Mr. and Mrs. Enos Munro entertained to dinner on Saturday evening, Mr. and Mrs. Wm. Murray and son, Jack, of Kingston, and Mr. and Mrs. Chas. Dupreau, of Morrisburg.

Miss Mabel Rae, of Stoney Creek, and Mr. and Mrs. Malcolm Rae, of Dunnville, have returned home.

Mr. and Mrs. Jay Quart and Mr. and Mrs. Donald Freeland, of Winchester, were calling in the Valley on Sunday afternoon.

Mr. and Mrs. Jas. Jamieson and children, of Portland, spent the week-end here.

Miss Winnifred Shaver has returned to Montreal.

Mr. and Mrs. Andrew Droppo and family were guests of Mr. and Mrs. Garnet Droppo, of Ottawa.

Mrs. Mary Porter. of Otego, N. Y., and Miss Lottie Droppo, of Windsor, visited relatives in the Valley.

Mr. and Mrs. Arthur Daggett and children, of Norwood, N. Y., and Mr. and Mrs. George Timmins, of Inkerman, were guests of their sister in this vicinity.

Mrs. Cecil Comstock, of Detroit, is visiting her cousins, Mr. and Mrs. Edgar Summers, and family.

Williams—Jamieson

At five o'clock on Friday afternoon, Sept. 1st, 1944, in the St. James' Anglican Cathedral. Toronto, the marriage was solemnized of Miss Flora Jamieson and Mr. Rupert Williams, both of Toronto. The Very Rev. Dean Riley officiated. assisted by the Rev. Mr. Moffat, of the Cathedral. The bride was attended by Miss Daisy Moore and was given in marriage by her brother, Mr. Harold Jamieson. Mr. Leslie Greenshields acted as best man. The soloist was Mrs. John Murray, The bride wore a floor length gown of ivory Duchess satin brocade and veil and carried a bouquet of red roses.

A reception was held at the King Edward Hotel, after which the couple took the train for Winchester. The bride travelled in a Queen blue suit with black accessories. A second reception was held on Saturday evening, Sept. 2nd, at 8 p.m., at the Jamieson home. The bride received in her wedding gown, assisted by her aunt. Mrs. Wm. Clark presided at the piano for the community singing, and Auld Lang Syne and National Anthem. Mrs. Harry Holmes poured tea and Mrs. Wm. Rae cut the ices. Mrs. J. R. Johnston distributed the bride's cake, and Mrs. I. P. McIntosh spoke the words of welcome. Both Mr. and Mrs. Williams replied.

HULBERT

Mr. and Mrs. Lloyd Montgomery left on Saturday for the West, also Mr. Jimmie Fulton.

Mrs. Jas. Graham and Muriel are visiting Mr. and Mrs. Lloyd Graham and Mr. Arnold Graham in Toronto for a few days.

Miss Freda Montgomery, of Montreal, spent the week-end at her home here.

Mrs. Ralph Adams spent a few days with her sister, Mrs. Richard Lewis, and Mr. Lewis, in Morrisburg.

PLEASANT VALLEY

Mr. and Mrs. Harry Warren and boys, of Glen Stewart, spent Sunday with Mr. and Mrs. Herbert Wallace.

Mr. Stanley Stewart and Mrs. Wm. Bolton spent Sunday with Mrs. Wm. John Gilmer and Mr. and Mrs. Hilliard Gilmer.

Joyce annd Ross Gilmer spent a few days at their grandmother's, Mrs. Hannah Jeffery, of South Mountain.

Mr. and Mrs. John McGowan, of Brinston, spent Sunday with her mother, Mrs M. Gilmer.

Rev. Mr. Peebles has returned to his charge here, after having had his holidays. All are glad to see him back again.

Mr. and Mrs. Wilfred Seeley and Glen. of Rowena, were callers on Sunday evening at Mrs. M. Gilmer's.

Mrs. David F. Gilmer and Robert spent Sunday with her mother, Mrs. Hannah Jeffery. Joyce and Ross returned home with them.

Mr. and Mrs. Clifford Gilmer and boys spent Sunday with Mr. and Mrs. Ambrose Gilmer, of Ventnor.

Mrs. Wm. John Gilmer was a recent visitor of her sister, Mrs. Jas. Gilmer.

CANADIAN COMMANDER SEES MONTY IN FRANCE



General Sir Bernard Montgomery, chief of Allied ground forces in France, arrived by special plane in Normandy to attend combined conference of Allied Army and Air Staff. He is here sitting in an Army jeep with Lieut.-Gen. H. D. G. Crerar, C.B., D.S.O., G.O.C.-in-C. First Canadian Army.

CANADA TURNS OUT DIVE BOMBERS

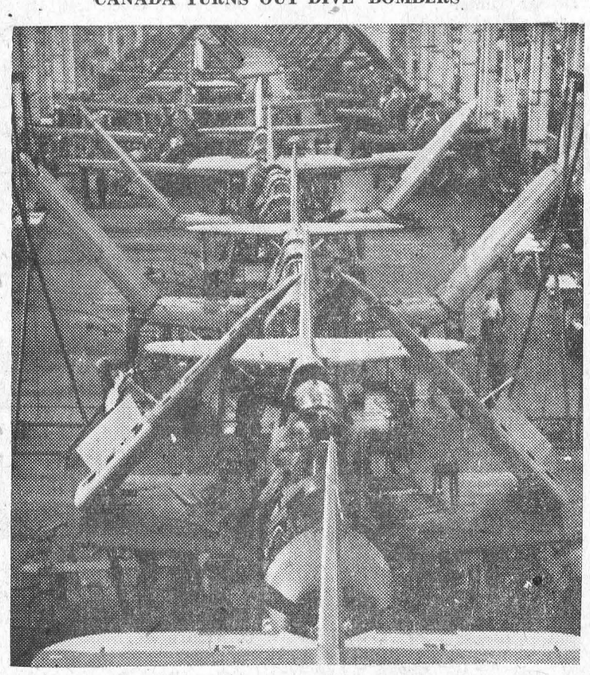

Heaviest and largest dive bomber used by any of the American forces, as fast as a fighter and extremely manoeuvrable, the Curtiss Helldriver is being produced in Canada for the United States Navy to the tune of one fourth of its total production. One of the two Canadian plants producing this heavily armed plane is the Canadian Car and Foundry Company at Fort William, Ont. Photo shows bay of plant with camera's eye directed along long line of nearly-completed Helldivers.

WINCHESTER TWP. COUNCIL

The regular meeting of Winchester Township Council was held in the Community Hall, Chesterville, on Monday, September 4th, with all the members present. The minutes of the last regular and special meetings were adopted as read and signed by the Reeve. The Reeve and Clerk were authorized by council to sign the petition to the Department of Highways for the statutory grant on road expenditures up to Aug. 31st, 1944. Council decided to give a grant of $150.00 to the Chesterville and District Agricultural Fair, and the Treasurer was authorized to issue a cheque for same.

The following accounts were passed and paid:—Roads and Bridges, $3,595.79; Refund Taxes, $16.55; Sheep killed, $11.00; Treas. S. D. & G., hospital account, $47.25; Fence Viewers, $30,00; Relief, $9.67; Salaries and Allowances, $65.00; Grant, $150.00; Schools, $400.00; Total $4,325.26.

Council adjourned to meet in Winchester, on Monday. October 2nd, at 12.30 o'clock p.m., 1944.

TEACH US TO PRAY

(A Meditation on the Lord's Prayer)

Our Father which art in Heaven,
Before Thy wondrous Throne
The shining hosts bow down their heads,
Thy majesty to own.

On earth, we too, would worship Thee,
And strive to do Thy will;
Wash us in Jesus' Blood,
And with Thy Spirit fill.

Thy Kingdom come within our hearts
So filled with love to Thee
That other needy souls may feel,
Christ's grace in us see.

Give us our daily bread, we pray;
Food for all men on earth
Thy love provides abundantly,
Man's ignorance makes dearth.

Our Father, God, we humbly plead
Our sinful past forgive
And give us grace that we in turn
Our debtors may forgive.

Into temptation lead us not,
Teach us Thy face to seek;
For Thine alone, the kingdom is,
Thy children safely keep.

Almighty God, from every ill
The glory and the power.
Eternal God, victorious King,
Be with us at this hour.

—A Nelson, B. C. reader.

NEW STYLE CAMPAIGN

(Vancouver Province)

The campaign Hon. John Bracken is conducting across the country is rather interesting. It is refreshing in its novelty.

Mr. Bracken seems to start from the proposition that the Canadian voter, in the mass, is an intelligent man or woman, not strongly partisan, not greatly impressed with slogans and formulas, inclined to think for himself, imbued with a love for Canada and the Empire, and rather suspicious of the flamboyant in political oratory or political promises.

Whether it is politically effective or not, whether or not he can reach a sufficient audience of men and women of the sort to whom that type of campaign will appeal, is for time to tell.

A detachment of Highlanders arrived at a camp and the sentry reported to the Sgt. Major: "Excuse me, Sir, but the pipers have come."

The Sgt. Major looked up from his desk and snorted: "Don't you know there's a war on? I 'aven't time to read 'em now."

An army doctor was questioning the new nurse about her soldier patient.

"Have you been keeping a chart of his progress?"

The nurse blushingly replied: "No, but I can show you my diary."

Army Doctor: "Tell me, soldier, how does it feel when you actually kill a man?"

Veteran: "Not so bad, doc; how about you?"

Classified Ad. Column

FOR SALE

FOR SALE—50 Acre Farm—good well, fences in good condition, buildings in good condition. 1-4 mile South of Ormond. Apply to Michael Cronin, R. R. 1, Winchester. 18-20p.

HOUSE FOR SALE—A seven-room Frame House in the Village of Hallville. Has electric lights, cistern, stable and garden. For particulars apply to Ralph Shaw, Mountain. 17-19p.

FOR SALE—Comfortable Brick Residence on Queen Street, Winchester. Seven rooms, hall, vestry and good summer kitchen. Good well, garage, and garden lot. Apply to Mrs. R. T. Robertson. 17-19p

FARM—For Sale or rent. 250 acres, 20 acres in bush, rest cultivation. Free of weeds and stones. Modern. 3 miles from Chesterville. One of the best farms in Eastern Ontario. Apply to Hugh Smith, Chesterville. 17-18c.

FOR SALE—Farm, 100 acres; brick house, good buildings, 17 miles South of Ottawa, on Highway 31. Apply to R. L. Boyd, 408 Queen St., Ottawa. 17-19p.

FOR SALE—30 Pigs, about 60 lbs. each. 5 good Young Horses. Used Machines. Apply to W. C. MacDonald. 17-18c

TO RENT

FARM—Good Farm, 1 mile West of Winchester, about 80 acres, with machinery. Available early in Fall. For full particulars, apply to A. Shles. 107 College Court, New Westminster, B. C. 18-21p.

WANTED

FARM—To Rent, 100 or 150 acres; electricity preferred. Apply to Box 286, Winchester. 18p

WANTED— Girl, for light housekeeping and to look after small child. Every evening and Sundays off. Apply to Mrs. G. W. Reynolds, Winchester. 18tfc.

NOTICES

CARD OF THANKS—We wish to thank all our friends and neighbours and also the Fire Brigade, who assisted in fighting the fire that partly destroyed our home.—Signed by Mr. and Mrs. John Lobb and Mr. and Mrs. Louis Larocque. 18p.

PILES Sufferers of bleeding and protruding piles should know Bunkers Herbal Pills treat the cause at its source. Money back if the first bottle does not satisfy. Sold at Smith's Drug Store.

GIRLS WANTED
FOR FACTORY IN IROQUOIS
GOOD WAGES TO START
STEADY WORK
Apply to
Employment and Selective Service Office
Prescott - - Ontario.

Use PURINA Feeds!
Feed EGGENA Laying Mash this year for large eggs and heavy production, $2.90 Cwt.
"All Kinds of Building Material"
Terms Strictly Cash.
Saturday Afternoon Observed As Half Holiday
The M. F. Beach Co., Limited
Operating Continuously Since 1856.
WINCHESTER - - ONTARIO.

Church Notices

UNITED CHURCH

10.30 a.m., Public Worship.
11.30 a.m., Sunday School Session.
3 p.m.—Service at Harmony.
7.30 p.m.—Worship Service.
Miss Isobel Brown, Organist and Choir Director.

PRESBYTERIAN CHURCH

Rev. W. MacKinnon, B.A., Minister.
10.00 a.m.—Sunday School.
11 a.m.—Divine Worship.
7.30 p.m.—Evening Worship.
Winchester Springs — Sunday School at 9 a.m. and Divine Worship at 10 a.m. in the Winchester Springs United Church.
Miss Clara Irving, Organist and Choir Director.

ANGLICAN CHURCH

Holy Trinity, Chesterville, Holy Communion at 10.30 a.m.
St. Matthias' Church, Winchester: Evening Prayer at 3 p.m.
St. Peter's Church, South Mountain, Even Song at 7.30 p.m.
Rev. J. A. L. Ellacott, Rector.

WINCHESTER W. M. CHURCH

Preaching at 10.30 a.m. and 7.30 p.m.
Wednesday, 7.30 p.m., Prayer Service.
Friday, 7.30 p.m., Young People's Meeting. A cordial welcome to all.
Rev. D. W. Summers Pastor

BAPTIST CHURCH

10.00 a.m., Sunday School.
11.00 a.m.—Public Worship.
2.45 p.m.—Service at South Gower.
7.30 p.m.—Worship Service.
Wednesday—Mid-week Service at 7.30 p.m.

WESLEYAN METHODIST CHURCH
Hallville, Ont.

2.00 p.m.—Sunday School.
2.45 p.m.—Worship Service.
Wednesday, 7.30 p.m.—Prayer Service.
"What would life be without the Church?"
A warm welcome awaits you here.
M. E. Summers, Minister.

Colonel (after reviewing troops): "Hang it all—what's the idea of parading all the big men in front of the little men?"
Lieutenant: "It's the sergeant's fault, sir. He used to run a fruit store."

CANADIAN PACIFIC



WORLD'S GREATEST TRAVEL SYSTEM

Time Table

WEST-BOUND

From Montreal—12.57 a.m. daily, flag stop for Belleville and beyond to Toronto, Ont., Detroit, Mich., and Chicago, Ill.
From Montreal—11.58 a.m., daily, except Sunday, stopping at intermediate stations to Toronto and Hamilton, Ont. Parlor Car and Buffet Service.
From Montreal—7.51 p.m., daily, except Sunday, stopping at intermediate stations to Smiths Falls and Perth, Ont.

EAST-BOUND

From Chicago, Ill.—5.38 a.m., daily, flag for Montreal and beyond.
From Perth—8.18 a.m., daily, except Sunday, stopping at intermediate stations to Montreal.
From Toronto—4.44 p.m., daily, except Sunday, stopping at intermediate stations to Montreal. Parlor and Buffet Service.

SUNDAY ONLY

Westbound, to Smiths Falls—12.03 p.m.
Eastbound, to Montreal—5.43 p.m.

WE ARE SPECIAL AGENTS FOR

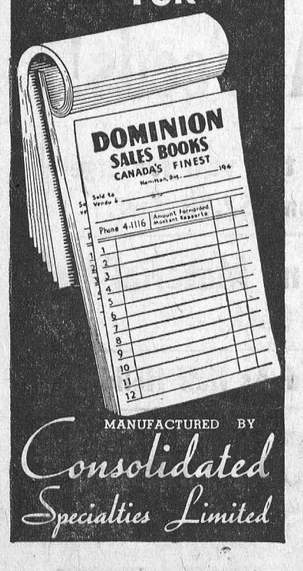

MANUFACTURED BY
Consolidated Specialties Limited

The Winchester Press

THE MIXING BOWL



By ANNE ALLAN
Hydro Home Economist

Hello Homemakers! Our fruits parade their luscious wealth each in their turn throughout the entire summer. In spite of inexperienced help, gardeners have displayed an excellent quality of produce and an ample quantity for our needs too. It is then up to us to make the best of true-flavoured foods. Keep the flavour of late summer fruits by storing them in a cool place—preferably the refrigerator. Do not store too much raw fruit for a long period. Use the ripest ones first. It is a wise precaution to keep any strong flavoured foods away from fresh fruit. In the preparation of fruit such as peaches, pears, and apples drop in salted water as soon as peeled to prevent discolouration. Mix with citric fruits if these fruits have to "stand" for some time.

Peach Coffee Cake

Cream 2 tbsps. shorttening and 1-4 cup sugar. Add 1 beaten egg. Sift together 1 2-3 cups flour, 1-2 tsp. of salt and 2tsps. baking powder. Add alternately to creamed mixture with 1-2 cup milk. Mix just until blended. Pour into greased pie-plate. Arrange sliced peaches over top. Crumble 2 tsps. flour, 2 tsps. butter, 1-4 cup of sugar and 1 tsp. cinnamon together. Sprinkle over peaches. Bake in electric oven at 375 degrees F. for 35 minutes.

Canned Peaches

Scald, peel, halve, slice or leave whole. Pack raw in sterilized jars and cover wtih boiling hot syrup (1 cup sugar to 1 cup water). Adjust lids; process in boiling water bath for 25 minutes. Process 35 minutes if peaches are firm.

Open Kettle Method: Boil in syrup. Adjust lids and process 20 minutes in boiling water bath.

Canned Pears

Peel—leave whole or cut into halves and core. Cook gently in a boiling light syrup 4 to 8 minutes according to size and firmness. Pack hot and cover with boiling syrup. Adjust lids and process 20 minutes in boiling water bath.

Open Kettle Method: Same as for peaches.

Pears In Salads

Use equal amounts of diced raw pears and apples when you make Waldorf salad; stuff the cavities of peeled pear halves with salmon salad; mix diced pears, cubed cantelope and maraschino cherries with a light syrup.

Peaches or Pears With Cheese

For a dessert type salad, fill cavities of peeled and cored halves of fruit with cream cheese or cottage cheese and apple jelly or old cheese and peanut butter. Dressing isn't necessary.

Broil Fruit

Put slices of peaches and pears on a grill. Drizzle with honey and mint and broil for 5 or 6 minutes.

TAKE A TIP

1. Before fastening corks into bottles, boil them for five minutes to soften them. Then, while hot, press them into bottles. The corks will fit tightly when cool.
2. Clean plaster vases by dipping into a thick liquid starch. When dry, brush off the starch and dirt will vanish with it.
3. Try adding a pinch of nutmeg to creamed corn—a different but blending flavour for a change.

THE QUESTION BOX

Mrs. D. W. says: Is it true that you should sprinkle sliced cucumbers with salt and allow them to stand some time before serving?

Answer: There is no evidence that salt makes cucumbers easier to digest. Salt would draw water from the cells and make the cucumber limp and unappetizing. This water contains valuable minerals and vitamins which would be lost. Crispness would be lost too.

Mrs. E. C. says: Mould formed on some extra fruit juice I had in covered bottle in the refrigerator. Could I use it?

Answer: Such mould is not injurious to health, but may change the flavour. Usually the mould can be skimmed off and the syrup, boiled, will be alright. To help avoid it, pour hot syrup into a sterile jar, cover at once, and place in the refrigerator as soon as cool. If syrup is kept for an extended period, reheat it occasionally and always keep in airtight container.

Mrs. G. J. M. has a suggesiton for R. B.:

To make **Red Chili Sauce:**

Peel and core tomatoes, put in pan, mash with wooden potato-masher, cut up onions, bring tomatoes and two onions to a boil, then take off lid of and let cool till Chili Sauce thickness. Then put in sugar, salt (spices mixed with the vinegar) and let cool for a few minutes longer, stir well.

Anne Allan invites you to write to her in care of The Winchester Press. Send in your problems on homemaking and watch this column for a reply.

SMALL ARMS AMMUNITION

Until September 30th sportsmen may apply at Local Ration Boards for permits to purchase rim-fire cartridges and shot shells in limited quantities. Each applicant must at the same time present his gun registration certificate and also his ration book or ration card. No purchase permits will be issued to sportsmen after Sept. 30 but permits will be valid for purchase from Sept. 1 to Dec. 31. Essential users of small arms ammunition who desire the latter for sporting purposes may apply in the same manner.

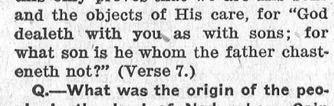

BIBLE QUESTIONS
ANSWERED BY THE
VOICE of PROPHECY
INTERNATIONAL BIBLE BROADCASTER

Question—I worry about the battle of Armageddon. Will there be safety for anyone at that time?

Answer—God's children need never fear. They are always safe in His care. For encouragement, read Psalm 91:4-16, and notice especially verses 4-11: "He shall cover thee with His feathers, and under His wings shalt thou trust: His truth shall be thy shield and buckler. Thou shalt not be afraid for the terror by night; nor for the arrow that flieth by day; nor for the pestilence that walketh in darkness; nor for the destruction that wasteth at noonday. A thousand shall fall at thy side, and ten thousand at thy right hand; but it shall not come nigh thee. Only with thine eyes shalt thou behold and see the reward of the wicked. Because thou hast made the Lord, which is my refuge, even the most High, thy habitation; there shall no evil befall thee, neither shall any plague come nigh thy dwelling. For He shall give His angels charge over thee, to keep thee in all thy ways." It would be good to memorize this Psalm. The forty-sixth Psalm also was written for the time of trouble.

Q.—Please explain Hebrews 12:9: "Furthermore we have had fathers of our flesh which corrected us, and we gave them reverence: shall we not much rather be in subjection unto the Father of spirits, and live?

A.—If your father was like mine, he believed in the laying on of hands once in a while! Earthly fathers correct their children for their own good, and the children respect and honor them for it. So also, the heavenly Father must sometimes correct us, but this only proves that we are His sons and the objects of His care, for "God dealeth with you as with sons; for what son is he whom the father chasteneth not?" (Verse 7.)

Q.—What was the origin of the people in the land of Nod, where Cain was married?

A.—The Bible does not say that Cain was married in the land of Nod. Read Genesis 4:16,17 carefully. If there were any people there before Cain arrived, they were also the descendants of Adam and Eve, because Eve "was the mother of all living." (Genesis 3:20). The word "Nod" means separation, and no doubt recalls the sad fact that Cain removed from the presence of the Lord, near the gate of Eden, to this land of Nod, or separation. It may have been uninhabited until he and his family arrived.

Q.—Is the Golden Rule really in the Bible?

A.—It is found in Matthew 7:12: "Therefore all things whatsoever ye would that men should do to you, do ye even so to them: for this is the law and the prophets."

Ed. Note: Address your questions to the BIBLE QUESTION COLUMN, The Voice of Prophecy, Box 55, Los Angeles 53, Calif. Bible questions of general interest will be answered in this column as space permits.

The World's News Seen Through
THE CHRISTIAN SCIENCE MONITOR
An International Daily Newspaper
is Truthful—Constructive—Unbiased—Free from Sensationalism—Editorials Are Timely and Instructive and Its Daily Features, Together with the Weekly Magazine Section, Make the Monitor an Ideal Newspaper for the Home.

The Christian Science Publishing Society
One, Norway Street, Boston, Massachusetts
Price $12.00 Yearly, or $1.00 a Month.
Saturday Issue, including Magazine Section, $2.60 a Year.
Introductory Offer, 6 Saturday Issues 25 Cents.
Name_____
Address_____
SAMPLE COPY ON REQUEST

LEADER IN HONOR CLUB



MRS. G. F. DOUGLAS

Representative of The Dominion Life Assurance Company and an Associate of the Ottawa Branch, has qualified in the Company's Production Club, according to word received from the Head Office of the Company in Waterloo. Membership in the Club is a recognition of outstanding sales ability and is the goal of all representatives of the Company.

PRIVATE LIFE OF THE SIAMESE TWINS

Daisy and Violet Hilton begin . . . in The American Weekly with this Sunday's (Sept. 10) issue of The Detroit Sunday Times . . . the intimate and never before told story of their fight for love and happiness. Be sure to read the revelations of the Siamese Twins . . . the story they never intended to tell. Get Sunday's Detroit Times.

BLAME THE INVENTORS OF WRITING

This month children return to school for another year of struggle with the written word. What is the sense of it and who started it all anyway. The trouble first began about 5,000 years ago in Mesopotamia and in Egypt, with the invention of writing.

Whether you are glad or sorry that mankind ever hit upon this means of storing up knowledge, you will find the Royal Ontario Museum's exhibits of the earliest writings a fascinating study. Both the Mesopotamian and the Egyptian systems in the beginning were an attempt to record events and ideas through the use of standardized pictures. In Mesopotamia writing was done on soft clay with a wedge-shaped instrument. Through the centuries the picture forms evolved into a system of wedge-shaped marks. In Egypt a corresponding change is seen in the brush writing on papyrus, although the pictographs carved in stone scarcely altered during 3,000 years of history. The Egyptian script shows mankind's first attempt to formulate characters representing single sounds instead of syllables and whole words. Since both these countries also developed numerical systems—in Mesopotamia with units of 60, in Egypt with units of 10—we may truly say they are responsible for the pangs of reading, writing and 'rithmetic.

SOLDIERS TO BE MEDICALLY CHECKED ON MOBILIZATION

Washington, Sept. 5th—A joint Army-Public Health Service Plan, announced recently by Surgeon General Thomas Parran, will be aimed at checking the spread of syphilis, which so often follows the return of soldiers from war.

Every soldier at the time of his demobilization, according to this plan, will be given a blood test. If he has syphilis, he will be treated by the army until he is non-infectious before he is discharged. After discharge, treatment will be continued if necessary.

State health departments will play an important part in this co-ordinated program, Dr. Parran said.

The entire approach to the treatment of syphilis and gonorrhea may be altered by the discovery that penicillin may prove a cure for syphilis as it is for gonorrhea, Dr. Parran pointed out.

The number of Rapid Treatment Centers has increased from 13 to 47 in the past year. These centers with a bed capacity of 6,100 are now serving 20 states, the District of Columbia, Panama, Puerto Rico and the Virgin Islands.

Of the estimated 200,000 new cases of syphilis per year, three-fourths are now being treated by private physicians, in public clinics, and by military medical services. The remaining 50,000 could be cured or made non-infectious, Dr. Parran said, if five infectious cases can be found and brought to the centers for treatment for every one now treated.

THE CHURCH

I am the best friend you ever had.
I am hung about with sweet memories.
Memories of boys and girls—
Memories of the angels as they walk in the shadows.
I am blessed with loving thoughts—crowned by happy hands and hearts. In the minds of the greatest men of earth I find a constant dwelling place.
I safeguard man through all his paths.
I lift up the fallen, I strengthen the weak.
I help the distressed, I show mercy, bestow kindness, and offer a friendly hand.
I am good fellowship, friendliness and love.
Sometime—someday in the near future you will yearn for the touch of my friendly hand.
I am your comforter, and your best friend.
I am calling you now to support me.
I am your Church.

Established 1875. Telephone 261



Manufacturers and Importers of Marble and Granite Monuments
Only the Best of Imported and Canadian Granites Used
AUTHORIZED DEALERS FOR "ROCK OF AGES" GRANITES
CEMETERY ENGRAVING
C. C. STUBBS & CO.
L. D. WELLS, Engraver — J. L. KINKAID, Sales Manager
MORRISBURG, ONT.

THERE'S NO OTHER TOBACCO JUST LIKE
OLD CHUM
CUT COARSE FOR THE PIPE
CUT FINE FOR ROLLING YOUR OWN

about the things you buy in wartime

The production of milk and milk products in Canada has achieved a notable record. Careful planning makes the best use of every quart. But we must all recognize the conditions imposed by war and realize that in these times we all can't get all we want.
Chairman
Wartime Prices & Trade Board

Milk IS NOT ELASTIC

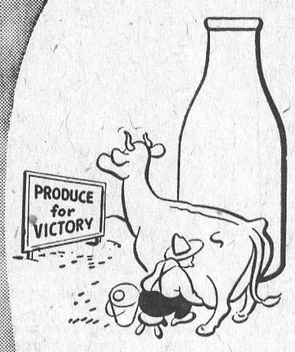

Milk is our most valuable food. It must provide us with milk to drink, with butter, cheese, evaporated and concentrated milk and a score of other products.

Canadian farmers have done a magnificent job. They have increased milk production in 1943 by more than 540 million quarts over 1938.

They have done this in the face of a 25% reduction in farm help, equipment shortages, and the fact that it takes two to three years to bring a calf into milk production.

WHAT HAPPENS TO ALL THIS MILK?

In spite of greater production, the demand for milk and milk products has risen even more, because—
(a) There's more money to spend;
(b) More people are working, with changed food habits and increased food needs;
(c) Our Armed Forces and Allies make heavy demands.

It has therefore been necessary by rationing, by subsidies, by careful planning and by other controls—to divert our milk supply into channels most suited to our various food needs.

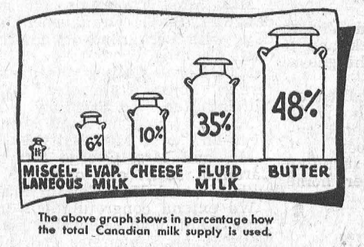

The above graph shows in percentage how the total Canadian milk supply is used.

FLUID MILK

TAKES 35% OF OUR MILK



Because fluid milk is regarded by nutritionists as the most nearly perfect food, nothing has been allowed to interfere with its sale. Today, Canadians are drinking more milk and a greater percentage of our milk supply is being consumed as fluid milk—than ever before. Fluid milk has the right of way, but don't waste a drop of it.

CHEESE

TAKES 10% OF OUR MILK

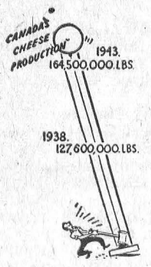

Canada's annual cheese production has gone up by about 37 million pounds since the war.

Cheese is a concentrated food product—easily shipped and stored. That is one reason why we send large quantities to Great Britain to help meet its pressing food needs. While in the last year we exported four of every five pounds of cheese we made, our production has been so increased that we have left for domestic use about three million pounds a year more than before the war.

BUTTER

TAKES 48% OF OUR MILK

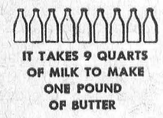



The only Canadian-made butter not consumed in Canada is that sent by the Red Cross in prisoner-of-war parcels; each of which contains a 1 lb. tin.

In the first three years of war, our butter consumption increased 10.9%. So, rationing was established to prevent too much milk going into butter, at the expense of other important milk products, and to insure a fair share to everyone.

The rationing of butter was influenced by the fact that it has less nutritive value than some other milk products, and because we get a generous supply of fats or their food equivalent in other forms.

To maintain a proper balance of consumption between various milk products and to ensure that butter is put into storage for winter use—when production drops—it is necessary to reduce the ration from time to time.

EVAPORATED MILK

TAKES 6% OF OUR MILK



More than twice as much (152 million lbs.) was used by Canadians this last year as in 1938 (74 million lbs.). And yet, there has not been enough.

Where has it all gone? It's an important food for babies—and there are 50,000 more of them a year. Larger quantities have gone to areas where fresh milk is not available. Armed Services have added new demands. In spite of this, our exports of evaporated milk to Great Britain, Newfoundland and the West Indies, etc., are maintained at pre-war level.

ICE CREAM AND OTHER MILK PRODUCTS

TAKE ABOUT 1½% OF OUR MILK



The manufacture of ice cream is restricted to the 1941 level because milk is needed for other purposes.
Milk Powder and Condensed Milk are taking more milk. Milk sugar is used in the manufacture of Penicillin and for other wartime purposes. Casein (a milk by-product) is used in making glue for aeroplanes.

90% OF THE MILK PRODUCED IN CANADA IS CONSUMED IN CANADA

THE WARTIME PRICES AND TRADE BOARD

THIS IS THE FIRST OF A SERIES OF ADVERTISEMENTS GIVING THE FACTS ABOUT THE SUPPLY SITUATION OF VARIOUS WIDELY USED COMMODITIES

INCOME TAX
Income Taxes for the year 1943 computed for each quarter and filed. Consultations.
John D. Stewart,
Mary Ker Stewart, B.Sc., M.A.

JAKE ROSS
All kinds Poultry wanted at all seasons
Wool wanted. I buy all kinds of Hides.
Phone 81 - - Winchester

HENDERSON LODGE, NO. 383
A. F. & A. M., WINCHESTER
Meets on Second Friday of each month in Sweet's Block, at 8 o'clock.
Visiting Brethren always welcome.
R. D. LEDGERWOOD, Wor. Master.
H. G. GRAHAM.....Secretary.

WANTED
ALL KINDS OF LIVE POUTLRY— any time, also Wool, Feed Bags and Hides. Highest Cash Prices paid.
Phone 86, Morrisburg.
BARKLEY'S MEAT MARKET
Buyer for Dominion Poultry and Egg Traders, Montreal.

INSURANCE
FIRE, HAIL, ACCIDENT, LIVE STOCK AND AUTOMOBILE
Apply to
WALTER MOFFATT. Winchester, Ont.

CHESTER R. ROBINSON
Winchester Representative of
Mutual Life Assurance Company
We Also Write
AUTO - FIRE - ACCIDENT
—in—
Anglo-Canadian and General Accident Companies
PHONE 37 - - WINCHESTER

J. V. FETTERLY
Licensed Auctioneer.
All Sales handled. Farm Stock a Specialty. Twenty years experience in the cattle business. Satisfaction guaranteed. Terms moderate. Phone on reverse ticket.
Phone Chesterville 223.

MAHLON ZERON
Licensed Auctioneer for County of Dundas.
Terms reasonable. Satisfaction guaranteed. Write or phone at my expense to Iroquois, Ontario. Telephone 98 r 2. 25-30c

ARNOLD PORTER
Licensed Auctioneer.
I am prepared to handle all kinds of sales. Reasonable terms. Satisfaction guaranteed.
South Mountain - - Ontario.
30-1yr.p.

W. H. FINNERTY, Auctioneer.
Phone 94W.
Kemptville - - Ontario.
I will undertake Auction Sales, large or small, in town or on the farm. It will pay you to see me before going elsewhere for your sale. Satisfaction and the best results are guaranteed. Phone me at my expense, or secure information at the Winchester Press Office. 30-1yr.c

J. D. MacRAE
LICENSED AUCTIONEER
For Counties of Stormont, Dundas and Glengarry.
All types of farm sales and household auctions handled at reasonable rates.
Insurance, Real Estate, Notary Public
Phone 81 - - Maxville, Ont.
26-1 yr.p.

Laying Mash!
LAKKO O. A. C. $3.00
CAFETERIA $3.00
OGILVIE'S MIRACLE $2.85
The quality of the above Mashes is kept high, assuring good production and larger eggs.
HUGH McMASTER
PHONE 43J., WINCHESTER, ONT.

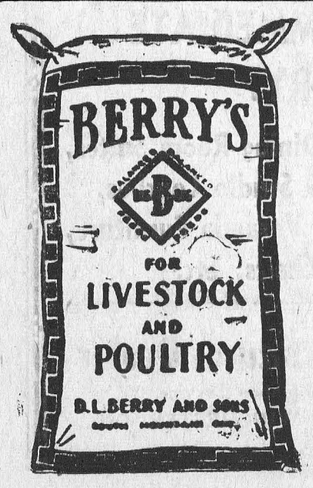

HINTS FOR THE HOME

Chewing Gum on Satin
Chewing gum on satin slippers can be removed by gasoline, benzine, chloroform or ether.

Perfume For The Room
Fill any vase or bowl half full of warm water and add a few drops of violet water or violet perfume.

The Range
The steel on oven doors can be cleaned by rubbing it briskly while still warm with a soft cloth dipped in vinegar.

Jewelry
A solution of one half ammonia and one half water is excellent for cleaning jewelry. Then polish with a chamois.

Make Best Canning
The varieties of tomatoes found best for canning are the Greater Baltimore, Red Rock, John Baer and Landreth.

Hardened Glue
If a little vinegar is added to the hardened glue and allowed to stand a day or two, it will be rendered fit for use again.

Quick-Drying Paint
Ozonized turpentine makes the paint with which it is mixed dry quickly. It is turpentine that has been exposed to the air and sunlight.

Burning Food.
The burning of baking food can be avoided if an alarm clock is kept in the kitchen and set for the exact time the vessel is to be removed from the oven.

Cooking Odor
When cooking anything which has a strong odor, put a small pan of vinegar in the stove or on the stove, and there will be no scent of cooking in the air.

Bathing Cap
If the bathing cap has stuck together, soak it in clear, cold water. Always, before putting it away, dry the cap thoroughy to prevent its sticking together.

Refrigerator Odors
Frequent washing of the refrigerator is imoprtant to prevent odors. A small saucer of air-slaked lime set in the bottom of the refrigerator will absorb odors by food.

Drilling China
An ordinary twist drill may be used for drilling china. The drill should be sharp and should have a low pitch. The china should be kept wet with turpentine.

Soap Bubbles.
For the child who is blowing soap bubbles, add a few drops of glycerine to the soap and water and the bubbles will have a more brilliant color and will last much longer.

Peeled Peaches
Peeled peaches will discolor unless handled rapidly. It is claimed by canners that this discolorization can be removed by blanching the fruit a few minutes in boiling water.

Cracked Linoleum
Finely chopped cork mixed with liquid glue is excellent as a filler for the crack in linoleum. When it has set hard, rub down with emery paper and paint to match with the linoleum.

Renewing Window Shades.
Both matting and window shades can be painted to renew them. The secret success in this work is to apply two or three very thin coats of paint rather than a single heavy one.

The Bread Box
It is rather difficult to remove rust from the inside of a bread box, and if this happens, it is advisable to paint it. Two coats of flat white paint should be used with one coat of enamel.

Corns
A remedy for corns is to bind a small piece of lemon to the corn and change daily for three or four days to loosen it. Then soak the foot in warm water and the corn can be easily removed.

Clothes Drying.
Sunshine is more desirable in drying clothes than a high wind, since sunshine both sweetens and bleaches them, while a high wind may tear the clothes and will take the stiffness out of starched goods.

Canned Products
Canned products, whether in tin or glass, should be stored in a cool, dry place, not exposed to freezing temperature. Freezing may cause breakage in glass and will cause a deterioration of the food product.

Embroidering
To thread an embroidery needle easily take a short piece of sewing thread, put the two ends together and push through the needle eye. Then put the yarn through the loop formed and pull it through the eye.

Color Combinations
As to whether a floor of a room be lighter or darker than the walls, when practicable, the darkest tones should be used for floor and floor coverings and lighter tones for walls, and lightest of all for ceiling.

Cutting Soap
Soap can be cut into cakes without its breaking into small pieces by use of a string. Place the string around the bar at the place where the cut is desired, cross the ends, and pull. The string will cut the soap neatly.

TO A TEDDY BEAR

I saw you lying on the bed,
You made me feel so glad,
For I remember you and me
When I was a wee lad.

How oft at night I took you
And toddled off to bed,
And had you for a room-mate,
Yes, we slept head by head.

And if my Mother gave to me
Some (as I thought) cruel blows
For misbehaving round the house,
To you I told my woes.

When of great riches I would dream,
Or castles grand and fair,
They never would have been complete
Without your presence there.

But I have left my dreams behind—
Life's a reality—
Impassable the gulf that lies
Now between you and me.

And yet as I look down on you
It fills me with great joy,
For you bring back those days to me
When I was but a boy.

—F. H. Johnson.

We have "lived a lifetime" since 1939 but we have a suspicion we are going to live another one after the peace begins.

MODERN ETIQUETTE

1. How can a host or hostess divert a guest without seeming rude if he seems determined to monopolize the conversation?
2. If a man stops to talk for a minute with a girl whom he meets on the street, should he turn his back when leaving her?
3. On which side of the plate should the spoons be placed on the dinner table?
4. Is it permissible for a bride to have her mother acknowledge the wedding gifts?
5. Is it permissible for a host or hostess to specify the length of time covered by an invitation for a visit?
6. Is it correct to have one's initials on a visiting card?

Answers
1. At the very first pause ask some other guest if he won't relate some interesting incident or experience. 2. He should wait for the girl to turn first, before he turns to walk away. 3. On the right side of the plate. 4. No; personal notes should be written by the bride. They may be brief and should be sincere and express genuine appreciation for the gift. 5. Yes, and it will often prevent misunderstandings and embarrassment. 6. The faultlessly correct card bears the full name.

DIVINE DYNAMICS

There is a law
In rock and flower, in man and sun,
In planets,
Linking all in One;
A great Creative Plan:
The Infinite in calm control
Vibrating through the mighty whole,
Of all this surging power . . .
—To-day, I find I am aware
This is the Power that answers prayer.

—Dorothy Sproule.

While white silk cannot be guaranteed from turning yellow when washing, usually rolling them in a Turkish towel as soon as washed will prevent their turning yellow. They may be ironed in a half-hour or can be left 24 hours without harm.

All the faculties of man must be exerted in order to call forth noble energies; and he who is not earnestly sincere lives in but half his being, self-mutilated, self-paralyzed. — Coleridge.

Friend: "Say, Bill, I saw your wife down town yesterday with a black patch over her eye. What happened?"
Bill: Nothing. That's her new hat."



"Pepsi-Cola" is the registered trade mark in Canada of Pepsi-Cola Company of Canada, Limited
BOTTLED BY
PARISIEN BEVERAGES, CORNWALL, ONT.
Under special appointment



See that G.S. badge on his arm? That means he's volunteered to fight anywhere in the world.

The Army needs more men like him—men who can take it—men with the courage to fight, so that their home, their loved ones—everything they cherish—may be free.

For this War is not over yet—we still have a lot of fighting to do. And our boys who are fighting over there will need the help of every red-blooded Canadian who is fit to fight, and *willing* to fight.

It will take months of thorough training to make you fighting-fit. That's why Canada's Army needs you *NOW*—and needs you for overseas service.

OVERSEAS BADGE OF HONOUR
GS
WEAR IT ON YOUR ARM

VOLUNTEER TO-DAY
JOIN THE CANADIAN ARMY FOR OVERSEAS SERVICE

NEXT WEEK AT THE
"Picadilly Theatre"
WILLIAMSBURG, ONT.

MONDAY, TUESDAY AND WEDNESDAY

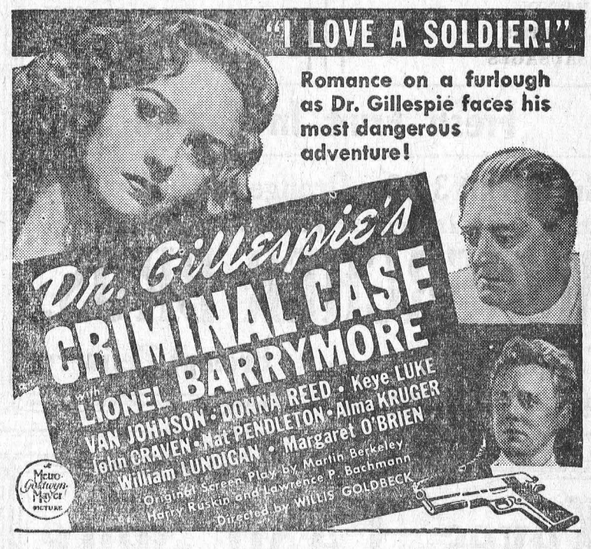

THURSDAY, FRIDAY AND SATURDAY

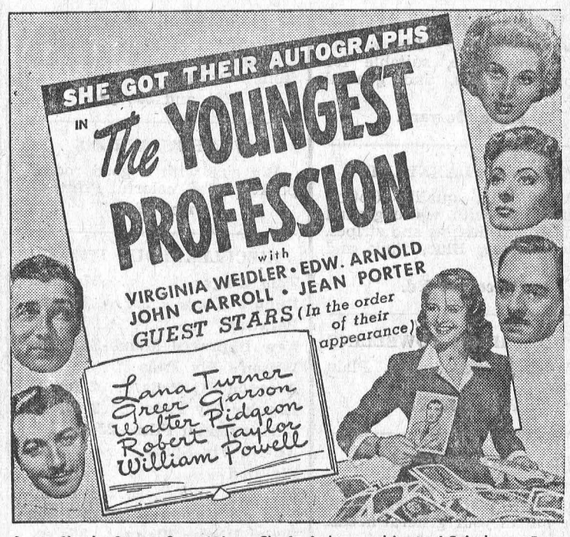

Screen Play by George Oppenheimer, Charles Lederer and Leonard Spigelgass • Based Upon the Book by Lillian Day • Directed by Edward Buzzell • Produced by B. F. Zeidman

—also—
"The Sheriff of Sage Valley"
Starring BUSTER CRABBE

THIS FRIDAY & SATURDAY
Double Bill!
Larceny With Music
—also—
Rootin' Tootin' Rhythm
Starring Gene Autry and Smiley Burnette

Give Us Your Week-End Grocery Order on FRIDAY For Delivery on SATURDAY and Save

2%

In order to relieve the Saturday rush, we will allow a Discount of 2 per cent. on all Grocery Orders placed with us on Friday for Saturday delivery. This will enable us to prepare the orders during slack periods on Friday. Please phone your orders on Friday and take advantage of the discount. Your co-operation will be greatly appreciated.

REYNOLD'S MEAT MARKET

Telephone 85 - - Winchester, Ont.

NEW POTATOES

At Lowest Market Prices.

COLD MEATS

BOLOGNA
MAC-CHEESE LOAF
PRESSED PORK
RELISH LOAF
HEAD CHEESE
BACON
WEINERS
SAUSAGES

BREAD

PAN-DANDY
VITAMIN-B LOAF
BROWN BREAD

SEALERS

QUARTS, doz. $1.49
HALF GALS., doz. $1.95
RUBBER RINGS.
ZINC RINGS.

Fresh Fruit In Season

Grapefruit 3-23c. Oranges 20c, 40c, 55c

McKERCHER BROS.

Telephone 86 - - Prompt Delivery

Keyes' CASH Store

WHITE FLANNELETTE

Lovely White Flannelette, 36 inches wide, suitable for babies' nighties, and general use.

Price 29c yard.

PRINTED FLANNELETTE

A splendid quality Cotton Flannelette with white ground and printed designs and stripes. Colors, Rose, Blue, Pink and Greens.

Price 35c Yd.

COTTON HUCK TOWELLING

About 17 inches wide. Plain White.

Price 39c Yd.

GREY COTTON

36 inches wide, good weight, free from black spots. Suitable for all your general needs.

Price 25c Yd.

PYJAMA CLOTH

Suitable for Men's Pyjamas. Good weight, 36 inches wide, in a good assortment of stripes. Colors, Blues, Greens and Browns.

Price 35c Yd.

PRINT DRESSES

Neatly patterned Print Dresses made of colorful Cotton Print in attractive styles, finished with small collars and self ties. Sizes 2 to 6 years.

Price $1.39.

SUN BONNETS AND HATS

Little Girls' Flowered and Checked Cotton Print Bonnets and Hats. in styles and sizes from 2 to 6 years.

Price 25c and 39c.

ANKLE SOCKS

Women's and Misses' sizes in a good range of colors to choose from. Prices

20c and 29c pr.

WOMEN'S APRONS

Big size with a good roomy pocket. Gay, colorful Print.

Price 49c.

MISCELLANEOUS ITEMS

Zinc Rings ..... 27c doz.
Rubber Rings ..... 8c doz.
Parawax ..... 15c lb.
New Improved Memb-Seal 10c
Wilson's Fly Pads 10c
Aeroxon Fly Pads ..... 2 for 5c
Regular Fly Pads ..... 3 for 5c
Carborundum Files .. 25c & 65c
All-Nu Fly Spray ..... 20c tin
Fly Ded ..... 25c tin
Fly Tox ..... 25c bottle
Fire King Cups & Saucers 25c
White Dinner Plates .... 25c ea.
White Tea Plates .... 15c each
Large Glass Fruit Bowl and 6 Nappies to match, 69c.
Fruit Reamers 10c
Measuring Cups 10c
Fruit Funnels 18c
Plastic Tea Strainers ..... 15c (Will not rust)
Salad Sets, 6 Pieces 89c
Glass Sugar and Cream 20c set
Water Glasses, Bell shape, and Grape design, 10c each

MEN'S GAUNTLETS

All Horse Hide $1.15
Mule Back $1.00
One Finger $1.00
One Finger, Short 50c
Men's Work Socks, 29c, 55c, 75c
Men's 8-oz. Overalls .. $2.25 pr.
Men's Duck Overshirts $2.50 ea.
Men's Police Braces 29c & 50c

STORE HOURS Monday to Friday, 8.30 to 12 and 1 to 5.30 p.m. Saturday 8.30 to 12 and 1 to 11. Wednesday afternoons closed.

T. O. KEYES

Telephone 16 - - Winchester, Ont.

SOCIAL AND PERSONAL

Cpl. Clark Curtis, of Three Rivers, Que., spent the week-end at his home here.

* * * *

Miss Orian McIntosh spent a few days with Miss Tottie Reveler, of Ottawa.

* * * *

Miss Ida Gardner was the judge of Fancy Work at South Mountain Fair last Thursday.

* * * *

Mrs. K. Gillissie, of Utica. N. Y., spent last week at the home of Mr. and Mrs. R. Todd.

* * * *

Mr. Elmore McIntosh spent the past week with Mr. and Mrs. Harry McKercher, of Toronto.

* * * *

Mr. and Mrs. Winston Gordon have returned to Rochester, N. Y., after visiting relatives and friends here.

* * * *

Mr. and Mrs. Donald Workman, Shirley and Donnie, of Rome, N. Y., spent the week-end with relatives here.

* * * *

Mr. and Mrs. Harold Levere spent the past week with relatives at Kars, North Gower, Richmond and Arnprior.

* * * *

Mrs. J. P. Park, of Trenton, spent a few days last week with her mother, Mrs. R. Justus, and sister, Miss Eva Justus.

* * * *

Mr. W. H. Gardner, of Brockville, was the week-end guest of his sister, the Misses Ida and Emma Gardner, and Mrs. J. H. Ross.

* * * *

Mrs. John Moffat and Mrs. Wm. Lannin returned home last week after spending the past three months in Western Canada.

* * * *

Mr. and Mrs. D. L. Devins and children, of Richmond Hill ,spent last week witht he latter's mother, Mrs. M. Bowen, of Inkerman.

* * * *

Messrs. Osborne and Elmer Robinson ,of Mascouche, Que., and Miss Joyce Hayward, of Montreal, spent the week-end at the home of Mr. and Mrs. R. J. Empey.

* * * *

Week-end guests at the home of Mr. and Mrs. Allen Summers were: Miss Lois Countryman, of Ottawa; Mr. Mac Summers, of Smiths Falls, and L.A.C. Hubert Summers, of Toronto.

* * * *

Mrs. H. L. Hughes left on Saturday to visit relatives and friends in New Westminster, Vancouver and Victoria, B. C. She expects to be absent from town for at least six months.

* * * *

Mr. and Mrs. Harold Levere and daughters spent the holiday week-end with relatives, Mr. and Mrs. Jack Langtry. and family, of Hammond, N. Y., and Mrs. Georgia Carter, of Syracuse.

* * * *

Mrs. Thos. Johnstone, Mrs. Ralph Johnstone and Ronnie, and Mr. and Mrs. Gordon Sutton and Franklin. of Ottawa, had dinner on Monday with Mr. and Mrs. Kenneth Cinnamon, and Mr. and Mrs. Allan McIntosh were callers in the evening.

* * * *

Miss Pauline McKendry, B. Sc., of the Nursing Staff of Victoria Hospital, Montreal, and L. Cpl. Gerald McKendry, of the Canadian Tank Corps, Newmarket, were week-end guests of their parents, Dr. and Mrs. J. J. McKendry. Gerald will remain for a few days while on furlough.

* * * *

Recent guests at the home of Mr. and Mrs. Kenneth E. Hutt, Maple Ridge, and Mr. Robert Henderson, of town, were: Mr. Walter Henderson, Kettleman City, Calif.; Mrs. Wm. Henderson, Canton, N. Y.; Mrs. Frankie Amos and Mrs. Mac Murray, Bridgeport, Conn.; and Mrs. Alice Payne, of Gouverneur, N. Y., all nieces and nephews of Mr. Robert Henderson. Mr. John E. Henderson, of town, spent a day with them at the Ridge.

LOCAL AND DISTRICT NEWS

Local Physician In Hospital.

We are sorry to report that Dr. H. S. Gross is a patient at the Ottawa Civic Hospital. He was admitted on Sunday, and his many friends here will hope for his speedy recovery and return to practice.

Williamsburg Girl Engaged.

The engagement is announced of Miss Blanche Marguerite Ruth McGruer, daughter of Mr. and Mrs. J. A. McGruer, of Williamsburg, and Capt. Donald Maxwell Long, R.C.O.C., son of Mr. and Mrs. M. V. Long, of Sherbrooke, Que. The marriage will take place on Saturday, Sept. 16th, at the United Church, Williamsburg.

Receives Promotion.

Flying Officer Graham Simon, son of Mr. and Mrs. C. G. Simon, of Spencerville, has been promoted to the rank of Flight Lieutenant, according to a message received by his parents recently. He has been overseas for the past year. Entering the services in 1941, he served for 18 months at Paulson, Man., and graduated at Dunnville, Ont. Flight Lieutenant Simon is a grandson of Mrs. Ira Annable, of this place.

Promoted To Captain.

Lieut. W. W. (Billy) MacPhail, eldest son of Mrs. Beulah MacPhail, Ottawa, has been promoted to Captain, according to word received by his mother recently. He is at present serving with a tank brigade in France. Milton, his younger brother, is with the Royal Air Force in India, while his sister, Beryl, is connected with the British Admiralty at Washington. The MacPhails were former residents of Winchester. Mrs. MacPhail, the mother, was the former Beulah Shaver.

Potatoes Grow Like Tomatoes.

Mrs. Berness Stienburg submitted a potato stalk to this office this week that was a real novelty. The stalk, which was still green, contained small potatoes at several points among the leaves, many near the top of the stalk—they were growing similar to tomatoes. The potatoes were small and green. This is probably a freak of nature—at any rate it's the first time we have ever seen the like. The hills from which the stalks were pulled, produced a bumper crop of good potatoes averaging 28 ozs. in size, so Mrs. Stienburg informs us.

A Foggy Morning.

When local citizens awakened last Thursday morning they were amazed to find that visibility out-of-doors was limited to a few feet, due to a heavy blanket of smoke and fog which hung over the countryside in this immediate district. During the night the wind shifted and the smoke from nearby bush fires drifted into the village. This, with the heavy fog that prevailed, created what looked like a smoke screen, often used in military manoeuvres. It was so dense that one could not see more than a few feet ahead. Street traffic was at a stand-still until the fog lifted. A few miles south and north of Winchester, there was very little fog, so the condition was of a more-or-less local nature.

Kill The Rats.

At this season of the year, rats start to seek winter quarters in such places as hen houses, garages, summer kitchens, basements and even in dwelling houses—if they can get in. One local citizen informs us that the rodent population is steadily increasing in this village and something should be done about it. About all that can be done is for each householder to take immediate action to rid his or her premises of rats, as soon as their presence becomes known. Trap them, poison them, or use whatever means you can to exterminate them. They are a menace to everything, and if allowed to live in hen houses. barns, etc., they will consume much feed that could otherwise be fed to stock. Declare war on the rats now. Kill every one you can.

Called To Kemptville.

The congregation of Kemptville Presbyterian Church has extended a call to Rev. Mr. Botting, M.A., of Valleyfield, Que., to become their pastor. The call was dealt with at a meeting of the Brockville Presbytery, held at Cardinal on Tuesday.

Park Fund Donation.

The 100 Club acknowledges with thanks a donation of $10.00 to the Community Park Fund by Cpl. Lloyd Dixon, on active service in France. The Fund will remain open indefinitely, so if you wish to make a donation do not hesitate. Contributions may be turned in at this office or to any member of the 100 Club.

SOCIAL AND PERSONAL

Mr. and Mrs. Henry Greer, of Oxford Mills, spent the week-end and Labor Day at her home here.

* * * *

Miss Jennie Empey left on Monday to start her duties again on the tteaching staff at Verdun, Que.

* * * *

L.A.C. J. G. McIntosh, of Mountain View, spent the week-end with his parentst, Mr. and Mrs. Cecil McIntosh.

* * * *

Mrs. Mary Duchesneau spent the past week at the home of her son, Mr. and Mrs. Wilbert Duncan, of Vernon.

* * * *

Miss Audrey Levere spent the past week with her uncle and aunt, Mr. and Mrs. Wilbert Duncan, of Vernon.

* * * *

Mr. and Mrs. Harry McMurray and Mrs. Harry Edgerton, of Chesterville, called on Mr. and Mrs. Roy Baldwin on Sunday.

* * * *

Mr. and Mrs. Lorne Thompson and sons, Stephen and Erik, spent Sunday with her parents, Mr. and Mrs. Charles Sharpe.

* * * *

Mrs. (Dr.) H. W. Dixon, of Regina, Sask., spent the past week with her sister-in-law, Mrs. Wm. Watson, and Mr. Watson, and family.

* * * *

Mr. and Mrs. Garnet McLean, Doreen, Donelda and Marilyn, of Chesterville, spent Sunday with Mr. and Mrs. Kenneth Cinnamon..

* * * *

Miss Sybil Empey, of the Northern Electric Co.. of Montreal, is spending a week's holidays with her parents, Mr. and Mrs. R. J. Empey.

* * * *

Mrs. Allan K. MacDonald, of Ormond, left on Wednesday night to spend a few holidays with friends at Moose Jaw and Tisdale, Sask.

* * * *

Miss Dallas MacDonald, recently graduated from the Ottawa Civic Hosiptal, is spending a few holidays at her parental home at Ormond.

* * * *

Mr. and Mrs. Bruce Blair and sons, Barry and Bobby, have returned home after spending the past two months with Mr. and Mrs. D. Blair.

* * * *

Guests at the home of Mr. and Mrs. Peter Wyatt were: Miss Hilda Wyatt and Florence, Mrs. R. Pomber, Cpl. Gracie Wyatt and Cpl. Winnie Robertson, of Ottawa.

* * * *

Mrs. F. F. Davidson entertained a number of ladies at her home on Wednesday evening last, in honour of Mrs. H. L. Hughes, who left for the Pacific Coast the following Saturday.

* * * *

Miss Pauline McKendry, Reg. N., and Miss Helen McLeish, Reg. N., of the Royal Victoria Hospital. Montreal, spent the week-end at the cottage, the guests of Dr. and Mrs. J. J. McKendry.

IN LIGHTER VEIN

"Is this an up-to-date city?"

"Very. Whenever we have an important place to fill we always go out of town to get the man for the job."

* * * *

"Daddy, Mr. Jones our next door neighbour, wants to borrow our corkscrew."

"Okay, son," said the old man, reaching for his coat. "You stay here and take care of things. I'll take it over."

* * * *

A mountaineer took his son to school to enroll him.

Mountaineer: My boy's after learnin', what d'ya have?

Teacher: We offer English, trigonometry, spelling, history, etc.

Mountaineer: Well, give him some of that thar triger-nometry; he's the worst shot in the family.

JUST ARRIVED

New Shipment of
LADIES' TWEED COATS Sizes 12 to 20
LADIES' CLOTH COATS Sizes 12 to 20
GENTS' OVERCOATS—Tweed and Melton
GENTS' SUITS—Latest Styles
MEN'S MACKINAWS AND WINDBREAKERS
BOYS' HIGH TOP BOOTS Sizes 1 to 5
MEN'S WORK BOOTS AND FINE SHOES
BOYS' WINDBREAKERS
CARHARTT OVERALLS

The Station Store

THOS. L. BROWN

Winchester - - Ontario

DELICIOUS "SALADA" TEA & COFFEE

As a little must now go a long way, satisfaction depends upon quality of flavour.

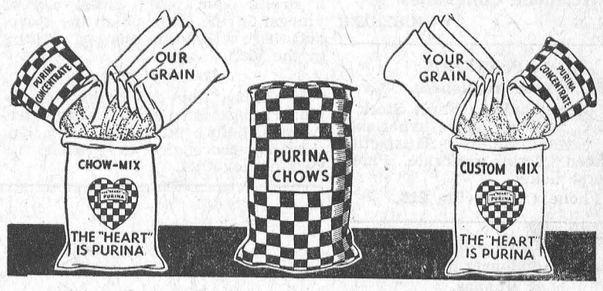

MIXED AND SOLD BY

The M. F. Beach Co., Limited, Winchester, Ont.

PHONE 109 MacDONALD'S HARDWARE

FIBREEN For Your Silo

Hot Shot Batteries - - $2.40 each
Electric Fencers - - $16.95
Insulators for Electric Fence - 30c doz.

STOVES

Good Stock of New and Used Stoves.

Order Your Stove Repairs Now

W. C. MacDONALD

Hardware & Farmer's Supplies Winchester, Ont.

JOHN FADER, Salesman.

Special Sale of Frilled WINDOW CURTAINS

FLOWERED CURTAIN NET

Ruffled Top. Complete with tie backs. Each side curtain is 20 inches wide and 78 inches long.

$1.00 Pair

Fine White Dotted Marquisette

Very wide Frilled Curtains. Each side 44 inches. They are reasonable at this price.

$2.75 Pair

FINE MARQUISETTE CURTAINS

White and Ecru Celanese-like. For Living Room or Bedroom. Each side is 36 inches wide.

$2.00 Pair

FRILLED CURTAINS

White with colour trim. Each side is 21 inches wide. Good quality for the price.

$1.25 Pair

Washable FIBRE WINDOW SHADES, unmounted 39¢

STORE HOURS

Daily 8 a.m. to 5.30 p.m. Saturday, 8 a.m. to 11 p.m. Closed Wednesday afternoon and closed every noon-hour.

BESSIN'S

NOW IN STOCK

READY FOR IMMEDIATE DELIVERY.

Chesterfield Suites, Dining-Room Suites,
Bedroom Suites, Studio Couches,
Mattresses & Springs, Veranda Furniture,
Odd Dressers, Chairs, etc.

J. L. DIXON, Furniture Dealer

Funeral Director— Ambulance Service

TELEPHONE 13 - - WINCHESTER, ONT.