WINCHESTER PRESS

VOL. 81 NO. 3 | WINCHESTER, ONTARIO, THURSDAY, MAY 23rd, 1968 | PRICE 10 CENTS



313 Walkers For $6,000.

Three hundred and thirteen walkers, ranging in age from 5 to 88 assembled at Osgoode Community Centre last Saturday morning for the 17-mile trek to Metcalfe, via Vernon.

By mid-afternoon the last footsore pedestrian crossed the finish line, and only 13 had failed to complete the entire trip.

Reeve W. A. Taylor was up bright and early to offer a few words of encouragement as he started them off with the usual words of regret that prior commitments prohibited him from making the trip.

Walk committee chairman Gordon Morrow reported at the end of the day that if all pledges are honoured the welfare fund of the Metcalfe and District Lions Club will be richer by some $6,000. A large portion of this has already been earmarked for the C.N.I.B. Building Fund.

Every safety precaution was taken with Lion members at all dangerous hills and intersections. Provincial Police officers patrolled the entire route and a squadron of radio cars kept close contact with all points of the long march.

Although definitely not a race, an interesting sidelight developed between the three front runners. Gibson Patterson, a teacher at Osgoode Township High School, left the starting point at exactly "eight" and fifteen minutes later two of his students, Allan Duncan and Jerome Agnew left together. At the 10-mile point the boys had overtaken their teacher and moved ahead, and eventually crossed the finish line nine minutes ahead of Mr. Patterson. The boys covered the 17 miles in two hours and forty-five minutes, and the "teacher" in three hours and 9 minutes.

AGE NO FACTOR

Walter Bosma, who will reach his 78th birthday in August, received a gratifying welcome as he walked spryly into Metcalfe Fair Grounds. An official of the Lions Club made a special presentation to the fine old gentleman giving him the two signs,

See "WALK" Page 4

PICTURE

There's no substitute for experience, and 78-year-old Walter Bonsel of Vernon proved that this bit of philosophy can be applied to walking when he made the 17-mile "Welfare Walk" last Saturday. While youngsters were nursing blistered feet and aching muscles, veteran Walter came over the finish line wearing the same happy smile and cheerful greeting that is so well known in his home town. Walter is shown being congratulated and presented with his "certificate" by Mrs. Toronto of the C.N.I.B. Walk Chairman Gord Morrow looks on as he awaits the arriavl of more footsore travellers.

—Press Staff Photo

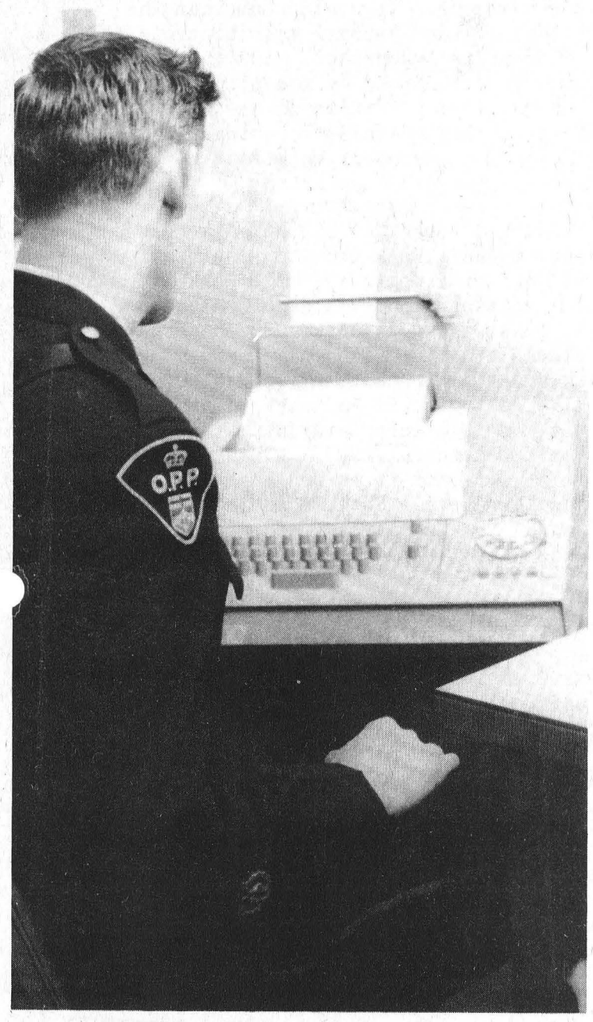

O.P.P. Telex

Constable Gordon McGregor, Morrisburg OPP Public Relations Officer, reads an incoming message relayed to the local office by the recently installed Telecommunications machine . . MORRISBURG — Midnight, May 4 saw Morrisburg OPP detachment receive the first message over the National Telex hookup. Basically the local police office is restricted to communications with the Ontario Police network which has been in operation for some time. Messages by Telex have been dispatched ıd received at Major detach-ıents in the area, Long Sault, Ottawa, Hawkesbury, Brockville Gananoque, Perth and cities with large municipal police detachments, of which all are on the network.

Although the machine at Morrisburg will be heandling police messages, Sergeant Boyd explained that its potential with proper authority, is such that it is "good anywhere in North America".

Another innovation at the local 24-man detachment is the installation of a radio transmitter whereby cruisers may be contacted directly from Morrisburg. Previously messages were transmitted through the Long Sault office which continues to retain constant contact.

Winchester 100 Club Staging BULB BLITZ To-Night

Have you taken that all-important light bulb inventory? A Centurian will call at your door to-night and it will greatly assist the canvasers if you have your order prepared.

Everyone needs light bulbs and your purchase to-night will greatly assist the club in their welfare and other community work.

E.B.I. Tour

The planned tour of Eastern Breeders Inc., Kemptville, featured the May meeting of Winchester Centurians. Guided by Mel Thomas and Don Moorhouse the club members saw some of the finest bulls in the land including Charlois bulls valued at $200,000 each. The members had an opportunity to inspect all the buildings and listen to informative explanations of all units of operation.

Following the tour, Jack Hatcher, on behalf of all Centurians, expressed appreciation for having been given such an educational evening.

DINNER AND MEETING

Prior to making the tour, members met at Bright Spot Dining Lounge, Kemptville, where the Creed was recited by Ron Alexander, and Grace said by Rev. A. MacDonald. Business portion of the meeting was short with reports heard from welfare, sports and special events committees. Plans were finalized for the "Light Bulb" Blitz on May 23rd, while June Cook-out and golfing were disucssed.

Members planning to particiate in the golfing should pick up entry forms from Ron Alexander.

Bike Rodeo

Winchester 100 Club, in cooperation with two local insurance firms, Biccum and McIntosh and Summers Insurance, will sponsor a Bicycle Rodeo in June.

The Rodeo will be conducted by the Ontario Provincial Police and classes on Bicycle Education will be held at the school for four days prior to the big event.

More details will appear in this newspaper from time to time, as plans are formulated and approved.

The executive, on a motion unanimously approved, was appointed to meet with the Community Centre Board regarding the proposed new Community Centre in Winchester.

The results of this meeting will be reported to members at the next business meeting.

HERE'S THE '68 TAX PICTURE

UP 13 MILLS

Winchester ratepayers who never gave much thought to the number "13" being unlucky may wish to take another look into their crystal ball this week. That figure represents the whopping mill increase in the village's 1968 tax rate. Briefly it means that commercial taxpayers will be charged with 106.8 mills, while residential ratepayers will be taxed 96.4 mills. These all-time high rates compare with 93.5 and 83.8 for commercial and resiedntial in 1967, . . . or an increase of approximately 13 mills.

In introducing the 1968 budget this week Council said the "13" mill increase was by necessity and not by design. Explaining the spiralling costs of operation, Council said that although it may look as though we are reaching for the sky the new tax structure will barely get us through the year even if everything works out . . . and it seldom does.

The budget, which has zoomed to nearly a quarter of a million dollars, includes for the first time a mill rate in excess of 100, based on an assessment of roughly $2,000,000.

EDUCATION AGAIN

Education is again the culprit accounting for nearly 60 per cent. of the tax rate. Public School costs will be $33,700 as opposed to $25,723 last year. High School levy this year represents $67,655. Last year it was $59,469.00. Other major items on the expenditure side of the hard to keep ledger are: General government, $16,900; public works, including roads, sidewalks, etc., $32,000; recreation, $6,500; water and sewers, $8,000. The United Counties rate jumps to $44,301 from $36,150 in 1967.

On the revenue side, total taxes will be just short of $200,000. Counties' road grant will account for $7800; Provincial per capita grant, $6600; Hydro in lieu of taxes, $3300. Provincial grants in education and subsidies in roads will account for another large sum in the revenue column.

One interesting note shows the final debenture payment on the original hospital debt being paid off this year in the amount of $1440.

Mill Breakdown

The breakdown in the actual 1968 mill rate is as follows:

	Res.	Comm.
General Purpose	24.8	29.7
Public School	16.5	18.3
High School	32.8	36.5
Counties	22.3	22.3
Total	96.4	106.8

In the 80-year history of Winchester the 1968 budget is one of records: record expenditures, record revenues and record tax rates.

CUBOREE

Prescott will be the scene of the Annual Cuboree for this district on Saturday, May 25th. Winchester Cub Pack will be taking part and parents are urged to keep this day free.

Remember the date — Saturday, May 25th.

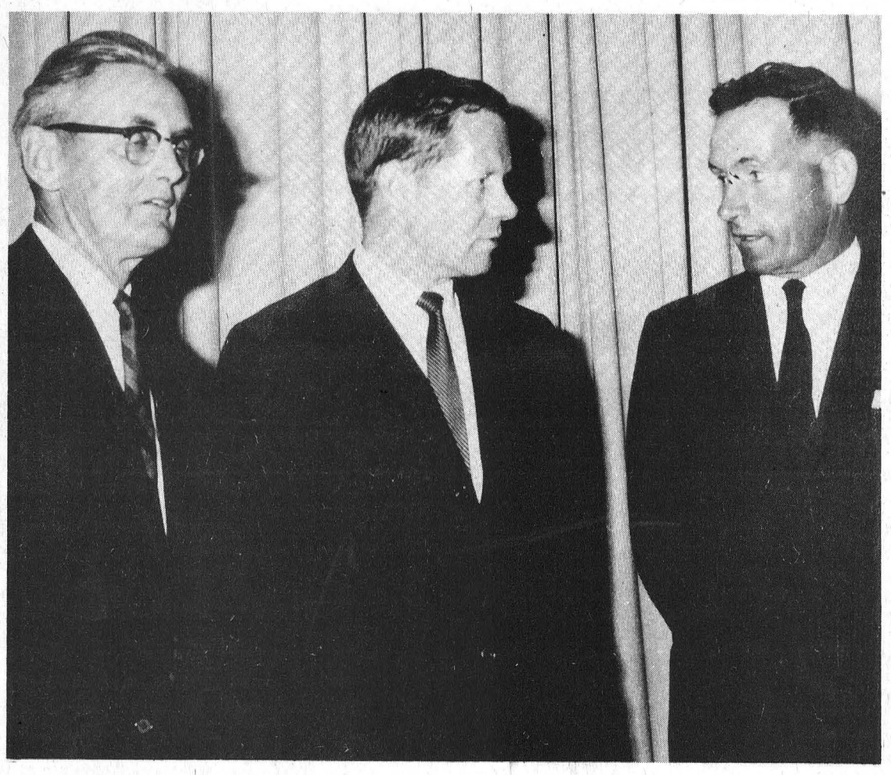

GRENVILLE-CARLETON

Liberals Choose Gordon Blair

Gordon Blair, well known Ottawa barrister, will carry the Liberal standard in the forthcoming election and should prove an able opponent for Mrs. Jean Wadds whose popularity has already been well established in the southern part of the new riding.

Enthusiasm ran high at South Carleton High School, Richmond, last Thursday night when Mr. Blair defeated his only opponent, Frank Boucher, of hockey fame. The huge crowd in attendance—"the greatest gathering of Liberals in the town of Richmond in 101 years," said Lloyd Francis — heard words of optimism from the Hon. Mitchell Sharp who expressed confidence that the two old Tory ridings, now combined, will this time elect a Liberal to represent them in the new government.

Frank Marchington, President of Grenville-Carleton Liberal Association, chaired the meeting and Jean Richard presided over the voting procedure.

PICTURE

Very interested in the agricultural problems facing the farmers, Mr. Blair listened intently to two area farmers immediately following his selection as candidate. Mr. Blair, centre, Colin Thompson, North Gower, left, and Hugh Blaine, Mountain, right, all were confident of victory on June 25th.

—Press Staff Photo

Changes Made As Top Tourist Attractions Open For Season

Two of Canada's top tourist attractions have re-opened for the season. Upper Canada Village, Ontario's living heritage, between Morrisburg and Cornwall, and Old Fort Henry at Kingston.

THE VILLAGE

According to officials there have been changes made and tourists this year will find increased emphasis on historical agriculture with the farming of more fields and the use of more original machinery and implements.

The Country Store, which was created true to the life of Ontario in the 1860's, has been expanded and with its 4000 square feet of space now includes a modern coffee bar and sections for books, films, souvenirs, giftwares, foods and craft store. Articles made in the village are sold in the craft store.

Upper Canada Village is a delightful summer's day excursion for the whole family. Clean family picnic and camping grounds, beaches, riding and a golf course are adjacent to the village. Tasty meals are also available at moderate prices in both the Restaurant and Wil-

See "TOURIST" Page 4

Softball Note!

To-Night, all boys interested in playing Junior Softball (up to and including age 20) should report at the Winchester Public School diamond.

Percy Armstrong, local station agent, who spent many hours during the winter months working with the young hockey players, is a strong believer in sports activities for young boys and will be giving up much of his time to coach interested ball players.

All boys, from 12 to 20, at the school diamond to-night!

But Cheer Up... here's tax relief

Although village taxpayers may be singing the blues this week, and more particularly when the 1968 notices go in the mails in a few days, there may also be something to cheer about.

Under new provincial legislation enacted earlier this year, all Ontario municipalities will be relieved somewhat of tax burdens under the new Residence tax reduction plan. The plan applies to all home owners and in Winchester it is anticipated that the plan could see an allowance or reduction in taxes of approximately $50. The exact figure, determined by a calculated assessment figure through the Department of Municipal Affairs, has not been received in Winchester as yet and it is not known if the grant in lieu of taxes will appear on the actual 1968 tax notice. If it does not appear, refunds of the exact amount will be made later this year, Clerk C. R. Robinson said.

As it stands now, taxes on an assessment of $2500 this year will be about $241.00. Under the provincial tax relief plan approximately $50 will be deducted from this amount leaving the total payable taxes $191.00. In many cases the actual tax payment will be less than last year. The new plan is based on the first $2,000 of assessment and the cash credit is applicable to all residential taxes regardless of the amount. For example, if total taxes are $150.00 the amount payable this year will be $150.00 less the $50 tax relief. The same amount, $50.00, will also apply if the taxes on a larger more expensive establishment are $400.

Under the plan the relief in taxes must be passed on by the landlord to the tenant.

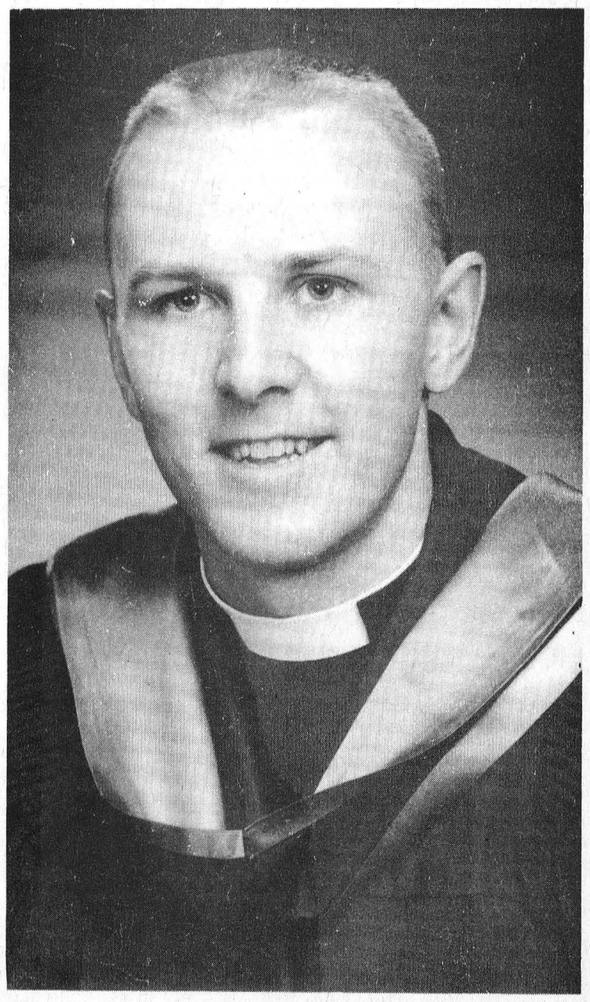

Ordained

Rev. Dale Allison, son of Mr. and Mrs. Ralph Allison of Winchester Springs, was ordained at Woodroffe United Church yesterday, May 22nd.

Rev. Allison is well known throughout the district and is married to the former Joan Wylie of Winchester. The couple have one son, Paul. His home church, at Winchester Springs, will be the scene of Rev. Allison's first service after ordination where he will preach this Sunday, May 26th, at 10.30 a.m.

WINCHESTER Press

Volume Eighty-One
Thursday, May 23rd, 1968

WORKMAN BROS., Publishers

Established In The Year 1888

Published Wednesday Afternoon
Dated Thursday

Subscription Rates: $4.00 per year in Canada; $5.00 per year in the U. S. A.; payable in advance

1967 PRIZE WINNER CANADIAN WEEKLY CWNA NEWSPAPERS ASSOCIATION BETTER NEWSPAPERS COMPETITIONS

Member of the Canadian Weekly Newspapers Association and the Ontario Weekly Newspapers Association

Guaranteed Circulation Over 2850
Advertising Rates On Request

Authorized As Second Class Mail, Post Office Department, Ottawa

Mow, Mow, Mow Your Lawn

Paraphrasing that old stand-by the words following the caption on this editorial could read: "Carefully once each week." Could be that once a week is not enough right now with the moisture and temperature combining to give the grass crops record growth. This is the season when twice a week seems hardly enough. And whether you use a tractor type lawn mower, or one of the many models of power pushers, there are a few good rules to follow to avoid unnecessary injury.

In addition to making grass cutting easier, the power mower can shoot a piece of metal more than 100 feet through the air at speeds up to 240 miles per hour. Power mowers, in addition to trimming the grass with relative ease, can also trim toes, slice shoes, cut fingers and do a lot of other harmful things to persons and property if not handled with some respect.

Over 10,000 Canadians are injured each season from power mower accidents. The Ontario Safety Council offers a few practical tips which could cut down the rate of accidents and step up the odds for a safer summer:

Before you mow, check over your machine to see that it's in good running condition with no obvious faults. If you're not the mechanic type take it into a service centre for a general check.

Read over your owner's manual and follow the manufacturer's instructions. This will undoubtedly tell you, among other things, to fill your tank with fresh gas before you mow and never refuel a hot or running machine. It might give you the only "bang" you'll ever get out of cutting the grass.

Clear the area of all non combatants such as pets, adults and children. The easiet way to do this is ask them to help you pick up all objects that coud be thrown.

Start the mower on a level area where your footing will be firm and the machine will be stable while you adjust the speed.

Once you've actually engaged the enemy remember to keep your feet clear at all times. Safety toe shoes or boots are a smart precaution — never in bare feet.

Stay clear of the arc of fire, this is the discharge chute on the side of your mower. Also refrain from "aiming" the discharge at the supervisors who might be admiring your effort from the patio, no matter how tempted you are.

When mowing an incline, always move along the face, never up and down. For very steep hills, have someone at the top hold the end of a rope that is tied to the mower.

If you stop mowing for refreshment or to clear the machine of clogged grass—stop the engine too!

Hockey, Yes! Politics, No!

The Liberals in Grenville-Carleton made a decision last week. They decided they prefer, for this election at least, a brilliant young Ottawa barrister who at 48 is the same age as Mr. Trudeau.

Rural Liberals, and there were many at the convention, must have had some difficulty making a decision. On the one hand was Gordon Blair, a Rhodes Scholar, an officer of the Irish Regiment in Canada who was wounded in Italy in 1944; a lawyer, a man who had been in government service from 1945 to 1952; a devoted member of the United Church and an ardent youth worker. On the other side of the platform there stood a quiet, unassuming man in his early 60's. He, too, had served his country well, but in another way. His contribution was in the realm of sport and his records of achievement are legend. We are referring, of course, to Frank Boucher.

The delegates said "No" to one of the greatest hockey players of this century. And the man who won permanent possession of the Byng Trophy for good sportsmanship once again proved worthy of such recognition as he pledged his support and that of his workers to the winning candidate.

Perhaps following the election Mr. Boucher will lend his great hockey talent to furthering the promotion and development of hockey players in this district where he laced on his first pair of skates.

A Record Breaking Industry

Canada's Travel Industry, growing at a record clip, and one of the country's most important sources of income, is looking forward to another booming summer. Last year Expo '67 helped and the billion dollar mark was surpassed . . . more than $600 million in Ontario alone.

This year, because of Expo's great promotion of the country, racial unrest in United States, the encouragement of U.S. citizens not to travel abroad, and eight per cent. on the dollar, the flow should be just as great.

Ontario Department of Tourism and Information Minister James A. C. Auld says "Canada's image in the United States is changing. Many visitors, following a visit to Expo last year, found that Canada was not a land of igloos and teepees."

Indeed, the word is out that Canada has much more to offer most vacation goers than United States. And with international travel becoming less expensive and not as time consuming, foreigners from across the oceans will be looking to Canada as a vacation spot.

Combine this with the desire for a renewed vigor in Canadians taking their holidays in their own county and the 1968 outlook is, indeed, excellent. And with Man and His World expected to draw 20 million or more this year, Seaway Valley Tourist Region should be in for another record year too.



A Time For Tulips



I'll be glad when they get those PARIS PEACE TALKS over with!!

FRED M. CASS REPORTS

Election Fever In Legislature

The passage of the estimates of no less than four Departments during the past week in contrast to the several weeks taken for each of the two preceding Departments indicates a bit of Federal Election fever in Ontario Legislature members. It is obvious, if the work of the House and the business of the Province proceeds at this new pace, the Legislature will finish its Session in time for Members to participate in the June 25th election — and this without scrimping on proper consideration of Ontario business, too.

Estimates of the Department of Agriculture and Food, of the Provincial Secretary, of the Department of Tourism and Information, and of the Department of Labour were all carefully debated and completed. Each Department's estimates indicated that the many and varied programs being undertaken would be continued but few new items were to be found. Despite this, all estimates were considerably in excess of those for the preceding year. One of the main reasons for this, of course, is the spiralling wage pattern and every item for wages or salaries showed a substantial increase. However, even with such increases the wage and salary structure in the Ontario Government Service cannot compete with similar returns in private business in the Metro Toronto area. And the trend for the future would appear to be in the same pattern.

His Honour W. Earl Rowe, P.C., our Ontario Lieutenant-Governor for the past five years, is nearing the end of his term of office, which is at the end of this month. The Lieutenant Governor has been a great friend of our area and always has been most gracious in acceding to requests to be present, or officiate, at events in Grenville-Dundas. We will all miss him but wish him well in retirement.

The new Lieutenant-Governor is to be The Honourable W. Ross Macdonald, a former Speaker of the House of Commons, Federal Liberal Cabinet Minister and Senate Leader. With a wealth of experience in public life and a genial disposition, the new Leutenant-Governor will fill the Vice-Regal appointment with efficiency and grace.

An announcement by the Minister of Labour that minimum wages in the Province will be increased is another indication of our mounting cost of living. It will also produce considerable hardship in certain rural areas and for those on pension requiring services of wage earners.

Amendments to the Highway Traffic Act introduced into the House provide, among other items, for compulsory wearing of safety helmets of an approved standard by all motorcycle riders (both drivers and passengers), and also for proper inspection of used automobiles sold privately. Both of these changes in our law are much needed and perhaps overdue. The introduction by the Minister of Education of a Bill to place Retarded Children's Education Authorities under the jurisdiction of the new Divisional Educational bodies is a great step forward and one which will be welcomed by our Williamsburg and other authorities now struggling with so much success and so little aid to provide suitable accommodation and instruction for these children. A considerable amount of other new legislation was also introduced but most of it was concerned with so-called "housekeeping" amendments — that is, changes to aid better administration of presently existing laws.

As official host for the Legislative Assembly, your Member, The Speaker, has had the pleasure recently of receiving and entertaining the President of the Council of the Northern Territory, Australia, a Member of the New South Wales (Australia) State Legislature, a Senator from the State of Hawaii, and the Attorney General of the State of Maine. Such events provide some of the pleasurable duties associated with the Office of Speaker of the House.

SUGAR AND SPICE
by Bill Smiley



Life's little problems

Nothing trivial this week. I'm going to ask, and answer, some questions about the more profound aspects of life. If you don't like the answers, supply your own.

When is a politician, during an election campaign, going to promise the populace the moon, and then remind us out loud that it is we, not some other-worldly essence called The Government, who will have to pay for it

Answer: When we find out, which may be any day now, that the moon really is made of green cheese, after all.

Why are teen-agers so often so unbearable? Because, like babies, they have learned quickly that the best means of getting attention is to raise a stink, literally and figuratively.

What happens to my socks? Every time my wife washes, I lose one sock. Never a pair; always singles. Just checked my drawer, and I have nine single socks, no two matching. They're about as useful as antlers on a rabbit.

Answer: There is a little man with a bizarre taste in socks built in to these new-fangled automatic washers or dryers. It never happened with the old upright and the clothes-line. At least the dealer could tell you, before you bought the machine.

Solution? Buy all my socks the same color. But this would spoil my image. I've always been noted for my dashing socks: gray, light-gray, dark-gray, dark-blue or black.

Where did this vile canard begin that men are babies when they are sick? They're supposed to be whining, querulous, demanding sympathy. This is poppycock, at least in our family. Hugh and I want only to be left alone when we're ill. It's the females who talk endlessly about how they feel, discuss every twinge, demand fresh tea every half-hour and complain about the slowness and sloppiness of the service. After three weeks of it, I know.

Why do black people loot during riots? For the same reason white people do: partly to get something for nothing; partly for the sheer hell of it.

What has Pierre Elliott Trudeau, who is older and has even less hair, got that I haven't? Not much, really. Except a million dollars, a brilliant mind, bags of charm, no family shackles, and a couple of million females who would like to be his mother, wife or in a pinch, sister.

Why are so many draft-dodgers coming to Canada? First, because they don't want to defend the U.S. and rot or be shot 10,000 miles away in a jungle. Second, it's too hot in Mexico and they don't know the language.

Why is it warm and sunny all week, cold and rainy on weekends? Because the weekend is the only time you have a chance to golf or fish, that's why.

Why all the fuss and admiration about the teen-agers marching for money on May 4th? They had a ball. Try to sponsor one into marching around behind a lawnmower, with proceeds going to the underprivileged of the world, and see what response you get.

When are the clots in this country going to stop cutting down avenues of beautiful trees in towns and cities in order to widen roads and create speedways? Never, unless we non-clots start a holy war about it.

When are governments going to get rid of that vast, strangling afterbirth of a bureaucracy? Answer: When there are only 300 people left in the country who are not working for the government.

How many people would stop smoking if weeds went up to $2 a pack, or drinking if booze went to $12 a crock? About as many as a one-armed man with a wooden leg could count on his toes and fingers.

Why is teaching school like washing dishes? There's always another stack coming along, unless you want to stop eating.

Any more questions? No? Well, I guess that clears up a lot of things that have been bothering you.

Toronto Telegram News Service

The Seventh Column

A few weeks ago this newspaper editorialized on the changing policies regarding store hours in this and other towns. We said at that time that Winchester would probably make a survey of its own needs and hours before too long. Shortly after, one well known business place announced that it would remain open three nights a week in an effort to make more shopping time available to husbands and wives and others who find it impossible to buy during the daylight hours. This announcement was followed last week by a meeting of store owners in the village investigating regulations of existing by-laws and if other places of business were giving thought to store hours revision. The by-law in this town as it applies to store hours is almost non-existant and what there is of it does not say too much one way or the other. This week another Winchester store publishes in an advertisement in this issue of The Press a request for a helping hand from the buying public. It is in the form of a questionnaire regarding the pleasures of the customer, and we hope you will take the time to answer it. Uniformity, of course, is desirous but not necessarily essential in towns of this size. As it stands now some places of business are open seven days a week because of the nature of their service. Others remain open five days, still others work a 40 hour week but use shift work and overtime to make up the difference. And in the case of a newspaper or similar business there is no such thing as a standard working week. Each business has its reasons, and although there are similarities in some business the aim of every owner is to sell his products...the more the better. We suggested before and we suggest again that Winchester places of business must be even more conscious to-day of the growing trend to night shopping and to longer open hours. With so many shopping plazas open nearby and with store hours varying in other towns it is a most difficult task to determine what is best for everyone. It would seem that the wishes of the customer must continue to be of prime importance. And this can only be determined by the alert owner and his interpretation of how he can best run his business to attract more of these same customers in a fast moving age of growing competition.

We worked a part of the holiday week-end. And it was a week-end when one really did not mind doing a little work because the weather was anything but pleasant. At least where we were, and thousands of others too, the rains came down...at times in great big buckets it seemed. Not unlike last year if you care to remember. One year ago last Saturday was Winchester's Centennial Day. And what weather! Matter of fact it rained every day in May last year. So it's not so bad this season...we've already had a couple of nice days. Maybe those "rare" days in June will be more kind to people who like to golf or fish or go to the cottage or just take off.

Next week a special 16 page supplement edition marking the official opening of the new Dillabough wing at the Winchester District Memorial Hospital. Hope you like it.

THE HOME TEAM



"Hatchet!"

# of interest to . . . Women

St. Paul's WMS Meets

Sixteen members and one Home Helper attended St. Paul's W. M. S. meeting last Tuesday evening in the S. S. Rooms. Mrs. Wilson welcomed all and read a poem, "Mother's Love," followed by prayer.

Mrs. I. P. McIntosh and Mrs. Jennie McIntosh were welcomed back as both had been absent due to accidents.

Mrs. Wilson gave a good report of the successful Bake Sale and thanked all who had helped in any way. Roll call was answered with the word "Rest," and cards, calls and treats were taken by Mrs. George Angus. Many accepted the invitation to attend the Presbyterial meeting at Kemptville.

Committee for the devotional consisted of Mrs. McKercher. Mrs. Alex Summers and Mrs. I. P. McIntosh. Mrs. Summers read the Scripture, followed by the commentary by Mrs. McKercher. Mrs. I. P. McIntosh offered prayer.

Rev. and Mrs. Inglis sang "I Never Walk Alone," and "I Will Not Doubt." Missionaries taken this month for discussion were Miss Margaret Leus and Miss Flora Whiteford. Mrs. McKercher gave the thoughts on the study, "Christ and the Faiths of Men."

Sheldon Cameron, Supt. of Sunday School, showed a film on the Jewish faith, with commentary by Mrs. McKercher and Rev. Wm. Inglis. Mrs. Hugh Wilson thanked Mr. Cameron and the committee for a very interesting devotional meeting and closed with prayer.

PATIENT IN HOSPITAL

The many friends of Mr. Wilbert O'Neill will be sorry to hear that he is a patient in the Kingston General Hospital. All will wish him a speedy recovery. His address is General Hospital, Bawden Wing, Room 205, Kingston, Ontario.



Receives R.N.

Gloria Elizabeth Thoms, daughter of Mr. and Mrs. Victor Thoms, of R. R. 1, Mountain, has successfully passed the nurses' registration examinations of Ontario. Gloria is presently on staff at the Ottawa Civic Hospital.

BIRTHS

Following is a list of recent births at the Winchester and District Memorial Hospital:

On Friday, May 17, 1968, to Mr. and Mrs. George Kerr, of Mountain, a son.

On Saturday, May 18, 1968, to Mr. and Mrs. Henry Froats, Morrisburg R. R. 1, a daughter.

On Saturday, May 18, 1968, to Mr. and Mrs. Kenneth Russell, Ingleside R. R. 3, a son.

On Saturday, May 18, 1968, to Mr. and Mrs. William Sherwood, Winchester, a daughter.

On Monday, May 20, 1968, to Mr. and Mrs. Kenneth Kingsbury, Metcalfe R. R. 1, a son.

On Monday, May 20, 1968, to Mr. and Mrs. Rena Matte, Crysler, R. R. 2, a son.

The Young And The Old

A "Christening" dress that was first used 84 years ago in Winchester was used once again on May 14th in Brockville.

In 1884 (84 years) Mrs. Arthur Christie was christened and the same pretty dress became the christening attire for her great granddaughter at Brockville two weeks ago.

The ceremony was performed in Wall Street United Church and the infant is the daughter of Mr. and Mrs. Roger Christie Wing. The tiny girl's name is Amy Diane.

The lace shawl worn over the historic dress was a gift of the maternal grandmother, Mrs. T. Gilroy.

103 Anniversary Ormond Baptist Sunday May 26

Ormond Baptist Church, established over a century ago, and celebrating this year its 103rd anniversary, will have two district ministers in its pulpit this coming Sunday, May 26th.

At 11 a.m. Rev. Lawrence Chubb, of First Baptist Church, Cornwall, will be the guest speaker, while in the evening at 7.45 Rev. Frank Locke, of Pleasant Park Baptist Church, Ottawa, will preach. Vocalists will be Mrs. A. Cleroux, and the Adams family.

The pastor of the Ormond Church, Rev. G. A. Cawfield, extends a warm invitation to all to attend. Services at the Winchester and South Gower churches are cancelled to enable the members of these congregations to join their friends at Ormond.

Sunday School at Winchester is at 10 a.m., an hour earlier than usual.

Doyle-Fortner Wedding Vows At St. Frances deSales Church

Rev. Father Edward Shea united in marriage Marie Dolores Fortner and John Matthew Doyle in a double ring wedding ceremony held at St. Francis de Sales Church, Smiths Falls, on May 18, at ten in the morning. The bride is the daughter of Mr. and Mrs. Frederick J. Fortner, of Smiths Falls, and the groom is the son of Mr. and Mrs. John B. Doyle, of South Mountain.

Baskets of spring lilacs adorned the altar for the ceremony. The guests were ushered by Randy Grooms and Carl Coville, and Emmett J. Doyle assisted the groom as best man. Bridal attendants were Mrs. Chas. Fowlie, matron of honour, and Misses Margaret Scott and Anne Marie Pacquette, bridesmaids. The organist and soloist was Mrs. Leonard Doyle.

Given in marriage by her father, the bride wore a floor-length nylon organza gown with lilypoint sleeves, and carried a bouquet of red roses and white mums.

The mother of the bride selected a pink nylon lace sheath, matching jacket and white accessories. The groom's mother was attired in a copen blue crepe dress with pink accessoris.

Following the wedding reception held at Hanley Hall, Mr. and Mrs. Doyle journeyed to Vermont, New Hampshire. On their return they will reside at 37 Kensington Ave., Smiths Falls.

Guests attended from Kingston, Ottawa, Toronto, Prescott, South Mountain and Smiths Falls area.

Death Notice

Mrs. J. H Craig, mother of J. Eldon Craig of Metcalfe, died in hospital on Tuesday, May 21st, following an injury suffered when she fell in her home. Mrs. Craig was in her 86th year.

Besides her son, she is survived by one sister, Mrs. Lorne Kinkaid (Annie), of Morrisburg. Her husband, J. Hulbert Craig, predeceased her some years ago.

The body is resting at Vice and Craig Ltd. Funeral Home, Highway 31, Metcalfe. Funeral service at St. Andrew's United Church, Metcalfe, will be conducted by Rev. C. Dawes tomorrow (Friday) at 2.00 p.m. Complete obituary will appear in next week's Press.

Annual Breakfast This Friday A.M.

The Women's Institute met on Monday night, May 20th with a good attendance.

A report of the Officers' Conference which was held earlier in May was given by Mrs. Raplh Johnston. Mrs. Harold Lannin and Mrs. Robert Holmes gave the report from the District Annual held at Mountain on May 15th.

The leaders of the 4-H Clubs were each presented with a gift from the W.I. by the President Mrs. R. Holmes.

Final arrangement were made for the Victoria Breakfast to be held on Friday morning, May 24th. Remember the date.

N.D.D.H.S. NOTES

Development Day Held For Teachers

Professional Development Day was held on May 10th for the teachers of N.D.D.H.S. It was an informal program with teachers visiting various schools, colleges and industries to obtain new ideas, see new equipment and observe modern teaching methods. This is a valuable opportunity for teachers in helping them to keep up to date in education.

High Schools visited were Arnprior, Fisher Park, South Carleton, Laurentian, Ridgemont, Woodroffe, Eastview, Seaway, Brookfield, Ottawa Technical. Some went to Algonquin, Cornwall or St. Patrick's College. Several of the Commercial Department went to the Data Centre at Ottawa. Some technical teachers visited at Northern Electric, Ottawa. The French teachers were in Montreal and the Guidance Staff attended a Guidance Conference in Cornwall.

NDDHS Students Receive Honours

Two Grade 13 students from North Dundas District High School will receive special honours at Carleton University Convocation May 24th.

Toomas Vilmansen: Bachelor of Engineering (Electrical), with high distinction. Also awarded University Medal in Engineering, and awarded National Research Council Fellowship for graduate studies at University of British Columbia.

David J. Harrison: Bachelor of Engineering (Electrical) with high distinction. Awarded National Research Council scholarship for graduate studies at Carleton University.

Both students graduated from N.D.D.H.S. in 1964.

BIRTH

At Brockville General Hospital on Friday, May 17th, 1968, to Mr. and Mrs. Ronald Berry, (nee Donna Kenney), a son. Both well.

Ordination

Mr. and Mrs. Harold Merkley and Cathy of nearby Chesterville travelled to Kingston last Wednesday, May 15th, for the ordination of their nephew, Ronald H. Pierce. The ceremony took place in Sydenham United Church.

WE are conducting a survey . . .
. . . YOU could win a prize!

Due to changing business conditions and circumstances we would like to conduct a survey and we are asking our customers and all interested persons to assist us by filling in the following form and either mailing it to us or depositing it in a box in our store. This survey will continue for two weeks and at that time all entries will be tabulated. Then the entries will be put in a container and one will be drawn. The winner will receive as a prize, a discount of 10% on any purchase he or she wishes to make at our store. Please check either "yes" or "no" on the questions below.

QUESTIONNAIRE

1. WOULD YOU PREFER TO HAVE LONGER SHOPPING HOURS IN WINCHESTER SUCH AS STORES STAYING OPEN WEDNESDAY AFTERNOON? YES ☐ NO ☐
2. WOULD YOU PREFER TO HAVE THE STORES STAY OPEN MORE EVENINGS EACH WEEK? YES ☐ NO ☐
3. WOULD YOU PREFER TO HAVE SHOPPING HOURS REMAIN AS THEY ARE NOW WITHOUT ANY CHANGE? YES ☐ NO ☐

YOUR REMARKS AND SUGGESTIONS BELOW WILL BE APPRECIATED

NAME _____

ADDRESS _____ OCCUPATION _____

MacINTOSH'S Furniture & Appliance
Telephone 774-2636 Winchester

LATE MODEL CARS
Ready to Go!
We Have The Perfect Car For You At The Right Price
SUMMER HOURS
7a.m.-9p.m.
BOYDS
WINCHESTER

our specialty...
WEDDING FLOWERS
Let us help you make the big day perfect !
MURIEL'S FLOWERS
Phone 774-2201
WINCHESTER

Avon Territory
NOW AVAILABLE
An opening with Avon Products. Write to-day while territory is still open to:
—write—
Miss M. Rossiter
4 Maple Crest
Ville de Lery, P.Q.

see our diamond display before making that all important engagement
HOLMES JEWELLERS
PHONE 774-3313
WINCHESTER

MIMI'S BEAUTY SALON
NOW OPEN
AT CRYSLER, ONTARIO
EXPERT TINTING — BLEACHING
PERMS — HAIRCUTS — STYLING
For Appointment Please Call . . . Crysler 987-2038
MRS MIENTJE PATENAUDE, HAIR STYLIST

H. WINSTON ALGATE
OPTOMETRIST
Office will be open in Chesterville, at P. J. Gilroy's Jewellery, May 30 and June 13.
For Appointment — Call 448-2355
"To Avoid Confusion" Make Appointments Well In Advance

New NOW AVAILABLE JUICY 'N TENDER
FLAVOR-CRISP® CHICKEN
You Can Take It Out Or Eat It Here!
TAKE-OUT CHICKEN
THIS DELICIOUS PRESSURE FRIED CHICKEN IS PREPARED IN OUR OWN KITCHEN THE UNIQUE FLAVOR-CRISP WAY USING FRESH, PLUMP FRYERS AND FINE SEASONINGS.
DINING ROOM AVAILABLE FOR YOUR
Banquets — Meetings — Parties
"Phone 774-2417 For Reservations"
COUNTRY KITCHEN RESTAURANT
Winchester, Ontario

jo-anne shoppe
"SATISFACTION"
774-2003 Winchester
COAT SPECIALS !
DON'T MISS THESE EXCEPTIONAL VALUES
ALL WOOL KNITS & CAMEL HAIR COATS
REDUCED 20%
2nd Group
REDUCED 33 1/3%
3rd Group
REDUCED 50%
Petites, Misses & Womens Sizes
ALL SALES FINAL

IGA EVERY DAY
TOP VALU RINDLESS SLICED SIDE BACON 1 LB CRYOVAC PKG 73¢
APPLES 5 LB POLY BAG 79¢
ROAST RED BRAND BLADE & SHORT RIB BLADE BONE REMOVED 53¢
SPARE RIBS COUNTRY STYLE 59¢
RIB PORK CHOPS ECONOMY PACK 6/8 Per pack 63¢
PORK HOCKS ECONOMY PACK 4/5 LB per pack 23¢
TOMATOES IMPORTED NO 1 RED RIPE 14oz tin 29¢
IGA ANNIVERSARY SALE
FOIL WRAP 25ft. ROLL 29¢
WAX BEANS TOP VALU CHOICE CUT 2 19oz TINS 29¢
WAX PAPER 100ft roll 31¢
BUTTER TOP VALU NO 1 CREAMERY 1 LB PRINT 67¢
CHOICE PEAS TOP VALU 2 19oz tins 43¢
BLUE DETERGENT TOP VALU 5 LB 97¢
KERNEL CORN TOP VALU FANCY WHOLE 2 12oz tins 37¢
EVAPORATED MILK TOP VALU 4 tins 63¢
BEAN COFFEE TOP VALU 1 LB BAG 75¢
SOUPS TOP VALU TOMATO or VEGETABLE 2 10oz tins 25¢
POWDERED MILK TOP VALU 3 LB 95¢
APPLE JUICE TOP VALU CHOICE VITAMINIZED 48oz tin 29¢
TOMATO JUICE TOP VALU FANCY 48oz tin 29¢
CHEESE SLICES TOP VALU 8oz pkg 29¢
INSTANT COFFEE TOP VALU 6oz tin 69¢
MARGARINE TOP VALU COLOURED (ONT. STORES ONLY) WHITE (OUT STORES ONLY) 2 1LB print 45¢
WHAT DO WE MEAN BY TOP VALU MINI-PRICES? IGA has drastically reduced the prices on the most popular Top Valu items that appear on your shopping list. Yes, IGA has reduced by as much as 50¢, the items you prefer for your family. What's more, IGA's new Top Valu mini-prices still stay low, day in, day out — anytime you come in to shop. Today, tomorrow and the weeks to come — you can depend on saving with IGA's Top Valu mini-prices. But you'll have to prove it yourself. IGA invites you to check this ad.
BACK BY POPULAR DEMAND
CROWN ESSEX GENUINE ENGLISH "IRONSTONE"
DINNERWARE
Both units shown below will be available for the next 12 weeks to enable you to collect a full set (size for 6, 8 or 12).
UNIT No. 1 CUP AND SAUCER 10" DINNER PLATE PER UNIT 99¢ with every $3.00 IGA purchase
UNIT No. 2 BREAD AND BUTTER PLATE — SOUP BOWL FRUIT DISH PER UNIT 99¢ with every $3.00 IGA purchase
FREE ACCESSORY PIECES CREAMER AND SUGAR BOWL or a 14" MEAT PLATTER with 4 coupons from unit No. 2 pamphlet
SHORTENING SNOWFLAKE 3¢ OFF 4 1 LB tins $1 SAVE 32¢
SHREDDED WHEAT NABISCO 3 pkgs $1 SAVE 29¢
DOG FOOD ZIP 10 15oz tins 88¢ SAVE 25¢
Exclusively At
WINCHESTER
Len Steck

North Russell Women's Institute Plans Exhibits At District Fairs

May meeting of North Russell W. I. was held in the Institute Home on May 14th with President Mrs. Eldon Paul presiding, and delegates were chosen to attend the District Annual at Leonard.

Members agreed to again this year exhibit at both Russell and Navan Fairs; a Stanley Party was planned, and an invitation was read from Metcalfe W. I. inviting the North Russell Branch to participate in their 40th Anniversary on June 11th.

Mrs. Clelland Hamilton, convener for Agriculture, gave a reading on agriculture in the north and also read a humorous article on animals and their needs. Mrs. Ernest Hamilton displayed some hand-made plaques from England and read an article explaining the process of making these plaques.

A contest conducted by Mrs. Clelland Hamilton was won by Mrs. Keith Dugdale, and lunch was served by Mrs. John Morrice and Mrs. Eldon Paul.

EXPO CHARTER

ONLY $6.75 RETURN

LEAVES WINCHESTER — 8:00 A.M.

LEAVES MONTREAL — 8:00 P.M.

THURSDAY, MAY 30TH

CALL NOW . . . ONLY 20 SEATS LEFT

All group enquiries invited for special charters from 20 to 45 passengers.

ALEXANDER'S LUNCH

WINCHESTER, ONTARIO — PHONE 774-2805

MUELLER

Bulk Milk Coolers

- Easy To Clean
- Superior Construction
- Direct Expansion Cooling

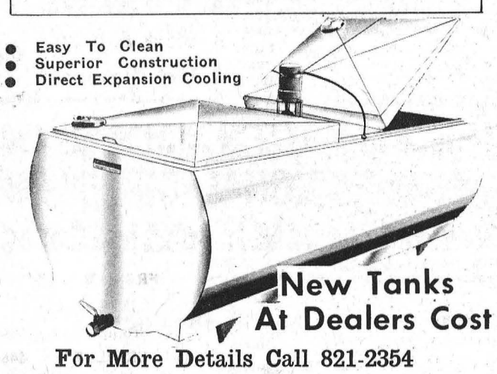

New Tanks At Dealers Cost

For More Details Call 821-2354

SHORTT'S REFRIGERATION & DAIRY EQUIPMENT

Vernon, Ontario

4-H NOTES

Metcalfe 4-H

The May meeting of Metcalfe 4-H Club was held at the home of John K. Campbell with a good attendance.

Feature of the meeting was the judging of Ayrshire cows with summer assistant Jack James judging the classes. The members conducted an interest-quiz on the "parts of a cow."

Corn Club

Dundas 4-H Corn Club held its meeting on May 13th at the Agricultural Office, Winchester. Bruce Garlough, Malcolm Graham and ten members were present. Bruce Garlough explained how to judge eared corn and then a class of eared corn was judged by each member. All members received enough Pride R-118 seed corn to plant one acre, and also enough Diazinon-Lindane seed treatment to treat a bushel of corn.

Mrs. R.A.F. Blair Hosts W.I. Group

Metcalfe Women's Institute held its May meeting at the home of Mrs. R. A. F. Blair with 18 members and one visitor present.

The District Annual will be held at Osgoode on June 21st. On June 11th the Branch is celebrating its 40th anniversary with other institutes being invited to the meeting to be held at the Anglican Church Hall.

A gift was presented to Mrs. Emerson Irven for doing such a splendid job of typing the programs. Mrs. Wm. Dow gave a very interesting report of the Officers Conference at Guelph which she attended as a delegate.

A good selection of plants and bulbs were auctioned off. Lunch was served at the close of the meeting.

Ronald Clare New President Old Time Fiddlers

Ronald Clare was elected President of the Glengarry Old Time Fiddlers Association at the annual meeting held in Maxville Curling Club last week.

The association is looking for new ideas and invites anyone who has an interest in music to offer assistance. The first endeavour of the new executive will be a party featuring local talent to be held in Maxville on May 25th.

DEPENDABLE IS THE WORD FOR THESE CARS

ROAD TEST ONE TODAY

1968 CHEVROLET IMPALA 4-door sedan,, V8, automatic, P.S., P.B., radio, black. Lic. ..... 5314E.

1968 CHEVROLET IMPALA, 2-door hard top, V8, automatic, P.S., P.B., turquoise. Lic. 5319E

1967 METEOR MONTCALM, 2-door hard top, V8, automatic, P.S., P.B., radio, red with black vinyl roof. ..... Lic. 99382E.

1966 PLYMOUTH FURRY II, 4-door sedan, V8, automatic, P.S., P.B., radio, blue, Lic. ..... 99641E.

1966 PONTIAC PARISIENNE, 2-door hard top, V8, automatic, P.S., P.B., radio, blue. Lic. ..... 8284H.

1964—GTO 2-DOOR IMITATION HARD TOP, 389 motor, 4-speed transmission, 3-2 barrel carburetors, radio, silver grey. Lic. ..... 99682E.

GOOD SELECTION OF ½, ¾ and 1 TON TRUCKS

Four Salesmen to Serve You:—Allan Price
Jim Moore, George Kyle, Gerry Bennett

NEW and USED CARS - TRUCKS

CALL COLLECT

ECHLIN MOTOR SALES LTD.

PERTH – ONT.

Corner Dufferin St. and Highway 7 Tel. 267-3006 267-1350



Finished First

Two young O.T.H.S athletes, Allan Duncan and Jerome Agnew were not in any great hurry but feared humiliation if their "teacher" finished first in the Lions Club Welfare Walk at Metcalfe last Saturday. The boys reached the finish line only nine minutes before "Mr. Patterson" literaly stormed in to be greeted by his happy family. Allan uses the "finish" sign for support while Jerome stretches out on the inviting grass.—Press Staff Photo.

"WALK"

continued from Page 1

one reading "Start" and the other "Finish,"along with the official certificate recognizing his tremendous feat.

Lions Club President Jim Rowan, wearing signs indicating he was being sponsored by Metcalfe Agricultural Society and Winchester Lions Club, also walked the distance.

Noticed in the long orderly parade was Mrs. Thomas McLean and her tiny daughter. Mrs. McLean has known the taste of sorrow and disaster, yet courageously walked the weary miles to help others.

Lion Club officials had words of praise for residents along the way who offered assistance, and those taking part were pleased that one Lion member, Dr. C. E. L. Morrow, and his wife, a trained nurse, spent the entire day patching worn feet and tired spirits.

Art and Amy DAYKIN

PHOTOGRAPHY

- Family Groups
- Weddings
- Children
- Adults

OSGOODE - ONTARIO

Phone Osgoode 826-2567

"TOURIST"

continued from Page 1

lard's Hotel.

There is a good Marina for those visitors who travel by water and a new airstrip for those flying in their own planes to visit the Village.

THE FORT

The drawbridge lowers, the cannons fire and visitors explore many interesting rooms, dungeons and exhibits. This is Old Fort Henry and it dominates the city of Kingston from a high promontory overlooking the historic St. Lawrence. One of the most effective works of defence every built in North America, it had its genesis in troubled days of 1812-14 when the United States and Canada were at war.

The most colourful feature of restored Fort Henry is the world-famed Fort Henry Guard, a precision-trained aggregation of Canadian university students.

Of such special interest to tourists, these two pages from our own Canadian History are within easy driving distance, yet strangely enough there are many local residents who have not yet visited them.

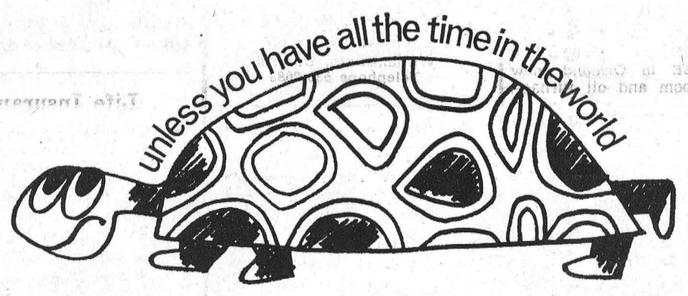

let your fingers do the walking through the YELLOW PAGES

Slash downtime!

"Let me tell you how Shell Darina*AX grease will cut your downtime and solve maintenance problems."

"Do you have problems with greases that either *go too thin in hot weather* or *wash out in wet weather?* Either way, it costs you money in downtime spent regreasing—or in damaged machinery. Why put up with this when Shell Darina AX grease will give your machines top protection—won't run thin in hot weather, and won't wash away in the wet!"

SECRET OF DARINA AX

"What's the secret of this remarkable Shell grease? Darina has a special Microgel* base that gives it the power to withstand heat or water. Darina can actually cut grease jobs in half. Next time you call in, remind me to tell you more about Shell Darina AX grease. It costs a fraction more than ordinary greases. But it sure is worth it!"

Farm Service

SHELL

*Shell Reg'd. T.M.

S. G. Black Fuels

TELEPHONE 774-2109

Winchester, Ontario

Don't forget to bring in your Shell Card. You might be a winner Still a lot of prizes to be won.

HOLIDAY IN HISTORY



OLD FORT HENRY

WITH THE INTERNATIONALLY FAMOUS FORT HENRY GUARD

You will really have fun exploring Old Fort Henry. Each summer, 150-year Old Fort Henry comes to life as members of the renowned Fort Henry Guard swing into action on the parade square. The Fort Henry Guard is patterned after the British Infantry of 1867. You will enjoy watching these handsome "summer soldiers" perform the intricate and colorful "Retreat" Ceremony every Wednesday evening during July and August. You will have fun exploring the battlements, the cells, the underground "Gun Rooms," the old muzzle loading cannons (that still fire a salute every day). You will love having a holiday in history.

Old Fort Henry near Kingston at Highways 2 and 15 is open daily from

MID MAY TO MID SEPTEMBER

For a colourful brochure, write to the Public Relations Officer, The St. Lawrence Parks Commission, P.O. Box 340, Morrisburg, Ontario

THE ST. LAWRENCE PARKS COMMISSION

Morrisburg, Ontario

John P. Robarts, Q.C., LL.D. Prime Minister of Ontario

"Open House" At Smiths Falls Hospital School This Saturday

It's "Open House" at Smiths Falls this Saturday, May 25th at the Rideau Regional Hospital School, and no doubt many area residents will wish to attend. The hospital is located on 40 acres beside Highway 43 on the eastern outskirts of Smiths Falls and accommodates 2,300 mentaly retarded people, more than 85 per cent. of them under 18 years of age.

Realizing the great work being done at this centre, possibly you are wondering just what you might do to help. A "classified" from the hospital's newspaper might hold the answer:

Wanted — Bicycles and tricycles for the Recreation Department. Springtime brings an immediate need to augment the supply of two and three-wheelers available for patients. The Department will welcome gifts of current popular records, comic books, sports magazines, teen-age magazines, jigsaw puzzles, cosmetics, and hair rollers. Needed: Roller skates and fishing rods, horse shoes and spare tires and tubes for bicycles.

Particularly welcomed for some of the young blind children, instruments like small xylophones. Good use can be made of guitars.

The address for all correspondence to the Smiths Falls Hospital School Welfare League is P.O. Box 517, Smiths Falls.

Vice & Craig Ltd.

FUNERAL HOMES

METCALFE, WINCHESTER AND CHESTERVILLE

774-2120

one convenient phone number serves all three locations

AMBULANCE SERVICE

Calendar of Events

50th ANNIVERSARY

Mr. and Mrs. Frank Beckstead of R. R. 1, South Mountain, will be "at home" to friends and relatives on Tuesday, May 28th in the afternoon and evening on the occasion of their 50th Wedding Anniversary. 3p

CHICKEN BARBECUE AT CHESTERVILLE

A Chicken Barbecue will be held on the Chesterville Fair Grounds on Sunday, June 2nd, 1968, at 5.00 p.m., sponsored by Chesterville I.O.O.F. $1.50 per plate. 3-4p

SPECIAL MUSICAL EVENING AT INKERMAN

You are invited to attend the inter denominational Musical Evening to be held in the Wesleyan Methodist Church, Inkerman ,on Sunday, May 26th, at 7.30 p.m. Featuring special music and singing from the churches of this area. We have also engaged the Ambassador Male Quartette from Brockville to bring several numbers during the programme. Come and bring a friend! 3p

CHICKEN BAB-B-Q AT WINCHESTER UNITED

A Chicken Bar-B-Q sponsored by the Couples' Club will be held in the Winchester United Church Sunday School Hall on Saturday, June 1, commencing at 4:00 p.m. Adults $1.50, children 12 years of age and under $1.00. Deliveries will be made to the shut-ins in the village. Reserve the date now! 1-4c

RUMMAGE SALE AT WILLIAMSBURG

A rummage sale, sponsored by Royal Canadian Legion, Williamsburg Branch No. 538, will be held in the Locke Clinic, Williamsburg, on Saturday, May 25, 1968, commencing at 9:00 a.m. Your donations will be picked up if you call Bill Strader or Glenn McIntosh at Williamsburg. 2-3c

ANNIVERSARY SERVICES AT ORMOND BAPTIST

Anniversary services will be held at Ormond Baptist Church on Sunday, May 26, 1968 at 11:00 a.m. and 7:45 p.m. Guest speaker for the morning service will be Rev. L. K. Chubb, of Cornwall with guest soloist in the person of Mrs. A. Cleroux, Winchester. At the evening service Rev. F. E. Locke of Ottawa will be the speaker with the Adams family of Williamsburg rendering special music. All are cordially invited to attend. COME! 2-3c

Sheldon Robinson

representing

McNEIL MOTORS MANOTICK LTD.

May we have a call from you before you buy!

Phone Manotick

692-3503 or 692-3255

Phone Winchester

774-2820

N. TENENBAUM

OPTOMETRIST

MORRISBURG, ONTARIO

Successor to ART WAHLROTH, O.D.

— HOURS —

Every Tuesday & Thursday by appointment, please call

543-3055

HOUSE FOR SALE

MODERN TWO STOREY IN VERNON VILLAGE, THREE BEDROOM HOUSE LOCATED ON HALF ACRE LOT. CASH TO MORTGAGE. FULL PRICE $9,700.

Phone Metcalfe 821-1964

TO FILL YOUR NEEDS

We Have . . .

- STONE FOR WEEPING BEDS
- AIR COMPRESSORS
- DOZERS & TRUCKS
- SAND & GRAVEL

Sullivan Bros.

GENERAL CONTRACTORS

Phone Chesterville

448-2660

CHICKEN BARBECUE AT SOUTH MOUNTAIN, SATURDAY, JUNE 15th

Mark the date and come to the South Mountain United Church Men's Annual Chicken Barbecue to be held in the Community Park, just each of the church, on Saturday, June 15th, from 4:30 to 8:00 p.m. Rain or shine, no waiting. Admission $1.25. Come and have a feed, it's an annual event. 3-5c

IN MEMORIAMS

McDIARMID—In loving memory of a dear wife, mother and grandmother, Mrs. Geraldine McDiarmid, who died May 28, 1967.

Sweet memories will linger forever,
Time cannot change them it's true;
Years that may come cannot sever,
Our loving remembrance of you.

—Husband and family. 3p

CARDS OF THANKS

CARD OF THANKS—We would like to take this opportunity to sincerely thank our neighbours and friends at Winchester Springs and our relatives for the lovely gifts and cards of congratulations. All these things made our 25th Anniversary a happy and memorable occasion. Special thanks to all who assisted in any way. — Ralph and Phyllis McIntosh. 3p

CARD OF THANKS—We, the family of the late Mrs. Fred Morrell, wish to extend our sincere thanks to our friends, neighbours and relatives for their many acts of kindness, messages of sympathy, floral tributes and In Memoriam donations during our recent bereavement. 3p

CARD OF THANKS — Words cannot express the gratitude in our hearts to our friends and neighbours of the Winchester Springs and Toyes Hill area for the surprise party they held for us last Saturday night. Your lovely gifts are treasured as tokens of your good will toward us. Thank you so much for making our 25th anniversary such a happy one.—Klaas and Ann Leyenaar. 3p

CARD OF THANKS—We wish to thank most sincerely our former neighbours for the lovely pole lamp given to us prior to moving to our new farm. Your kind thought will always be remembered. — Charles and Erma Holmes. 3p

CARD OF THANKS—We wish to express our gratitude to friends and neighbours for their visits, cards and flowers during the stay in hospital of the late J. F. Casselman, and for the many acts of kindness during our bereavement, and donations of flowers — they will always be remembered. Many thanks to Dr. Marston and the staff of Winchester Memorial Hospital. —The Casselman Family. 3p

CARD OF THANKS—We would like to thank all our friends and neighbours for the many acts of kindness, messages of sympathy, floral tributes and "In Memoriam" donations during the recent bereavement of the late Lindsay Allen. — Mrs. L. Allen and family. 3c

CARD OF THANKS—I would like to thank everyone for their many acts of kindness while I was in the Winchester Hospital. Special thanks to Dr. H. Justus and the staff on first floor and chronic wing.—Hubert Hess. 3p

CARD OF THANKS — Through the facilities of the Winchester Press we say in all sincerity, "Thank You" to the courageous men who fought the recent fire in Metcalfe that left two families homeless. Only the combined efforts of three units of volunteer firefighters saved another family from the same fate. Our house was only a very short distance from the blaze and we will be forever grateful to those who controlled the fire. Thanks to all.—Roger and Anna Brisbois and family. 3c

NOTICES

PERSONAL—Hygienic Supplies (Rubber Goods) mailed postpaid in plain, sealed envelopes with price list. Six samples, 25¢; 24 samples, $1.00. Mail-Order Dept. M-57, Nov.-Rubber Co., Box 91, Hamilton, Ontario.

FARMERS WE NEED MEAT FAST

Due to our increased mink production we are offering up to $5.00 for your dead and crippled livestock. We don't use it for human consumption. We insist on paying cash at time of pick-up. We'll treat you right.

Licensed by The Department of Agriculture — No. 139-C-68

Telephone Collect

ED. C. WOODS 989-5281

or

C. F. WOODS 989-6176

Mountain, Ontario.

52tfc

NOTICE

Attention Farmers & Drovers

We Buy . . . sick or dead animals . . . Cows or Horses. Top Prices Paid according to Size, Quality and animal not dead more than 2 to 5 hours . . . 24-hour service. Phone Russell 445-2859 Collect.

RENALD MOSS

Russell, Ontario.

Licence No. 61-C-67

22tfc

USE CLASSIFIED ADS TO BUY, SELL, SWAP RENT OR HIRE

CLASSIFIED ADVERTISING RATE

For Sale, Wanted, Lost and Found Advts., not over 25 words, 75 cents for the first insertion and 50 cents for each subsequent insertion. Card of Thanks, $1.25 minimum. In Memoriams $1.00 with four-line verse, 25c for each extra 4 lines of verse. Advts. for this column are inserted on a Cash Basis only. They will not be accepted over the phone or by mail unless the party has an open account with us, or unless the cash accompanies the order.

TO RENT

APARTMENT TO RENT—In Winchester, new, one bedroom on ground floor. Available soon. Mrs. W. C. MacDonald, Winchester, Ont., phone 774-2331. 3tfc

FOR RENT—2, one bedroom apartments, furnished or unfurnished. Apply to Allison Graham, Chesterville, 448-2196. 3c

FOR RENT—Cottage on the Rideau, available during summer months. For further information call Grant Hodgson, 774-3273, Winchester. 3-4p

TO RENT—Furnished apartment, modern, electric heat, air conditioning. No children. Available June 1st. Harold Lannin, phone 774-3477. 1tfc

APARTMENT FOR RENT—In village of Winchester, apartment, suitable for two adults or one single. Available July 1. Phone Winchester 774-2210. 2tfc

FOR RENT—Heated 2 bedroom apartment, ground floor, immediate possession. Phone Winchester 774-2600. 2-3c

Auction Sale

LIVESTOCK & MACHINERY

Having sold the farm, the undersigned will offer for sale by Public Auction on the premises, Lot 31, Con. 3, Twp. of Williamsburg, 3 miles north of Morrisburg on Highway 31 on

SATURDAY, MAY 25TH, 1968

Commencing at 1:00 p.m. sharp

30 Head of High Grade Holstein Heifers, consisting of 5 first calf heifers, springing; 3 2-year-old steers; Yearling steer; 5 Heifers, bred for fall; 7 open Heifers, rising 2 years; 8 choice yearlings; 1 White-faced Beef Bull, 1 year old.

Corn Binder; Farmall 'A' Tractor; McC Tractor Mower; 3-furrow McC-D Tractor Plow; Manure Spreader; Heavy Duty Wagon and Rack, nearly new; 2 Cutters; Drag Harrows; Quantity of Stove Wood; Fence Posts; Wheelbarrow; McC Milker, Pump and Pipeline for 20 Cows; Drag Cultivator; 2-row Corn Cultivator; 3-drum Land Roller; Wagon Rack; Horse Rake. Many other articles too numerous to mention.

TERMS OF SALE—CASH

HOWARD SADDLEMIRE, Prop.

H. D. TUPPER, Auctioneer

D. Munro, Clerk. 3p

NOTICES

NOTICE—Music lovers and players, only one dollar gives you membership in The Glengarry Old Time Fiddlers Association. Contact John Buck, Box 504 Winchester, phone 774-3277. 3-4c

NOTICE

Township of Williamsburg

Take notice that a by-law for raising the sum of $100,000.00 under the provisions of the Tile Drainage Act will be taken into consideration by the Council of the Township of Williamsburg at the I.O.O.F. Hall at Williamsburg on the 1st day of June, 1968, at the hour of 3.00 p.m.

KEITH SCHELL, Clerk

1-3c

The Only DEAD STOCK Plant In The Region!

GUY MACHABEE

St. Albert, Ontario

Zenith 13470

NO TOLL CHARGE

Centres Not Having Zenith

Call Crysler 613-987-2818

We are listed in white pages of phone book in each central.

We grade the class of meat obtained from dead animals, to be used for Pet Food, in Class 1, Class 2, or Class 3. We pay up to $5.00 for cows; up to $10.00 for horses.

Call us as soon as animal is dead

Receiving Plant Licence No.

51 - RP - 67

Collector Licence No. 66 - C - 67

Dealers In

Springer Cows and Hides

52-3c

TENDERS

TENDERS WANTED

TOWNSHIP OF MOUNTAIN

Sealed tenders, marked as to contents, will be received by the undersigned until 6:00 p.m. June 3, 1968 for the construction of the following drains in the Township of Mountain.

H. C. Barkley Drain—2821 cubic yards of earth excavation.

Hamilton Drain—2949 cubic yards of earth excavation and 85 cubic yards of hardpan excavation.

Riddell Drain—1265 cu. yds. of earth excavation and 2 cubic yards of rock excavation.

Plans and specifications and tender forms may be obtained from the undersigned or from W. J. Johnston, O.L.S., Winchester.

The work must be completed by October 31, 1968.

A deposit of 10% of tendered price by certified cheque must accompany each tender.

Each drain must be tendered separately.

Lowest or any tender not necessarily accepted.

G. LLOYD GRAHAM, Clerk, Township of Mountain, Box 20, South Mountain, Ont. 2-4c

FOR SALE

SPECIAL . . . SPECIAL

Friday and Saturday, May 24 and 25, 1968. A big, big, country special. Top quality Ice Cream 87¢ half-gallon brick. Open Wednesday and Saturday nights for your convenience. Harrison's General Store, Ormond, Ontario, phone 774-2730. 3c

FOR SALE—Ayrshire springers, cows and heifers; A-C 780 Forage harvester; 33 Can DeLaval Bulk Tank; Milk pump with 100' of hose; Mix-Mill. J. Vanden Bosch and Son, Chesterville. 3-5p

FOR SALE—All kinds of vegetable and flower plants. A good variety of seeds; also dutch sets. Harrison's General Store, "Where friendly people meet". Ormond, Ontario, phone 774-2730. 3-4c

FOR SALE—Aluminum folding picnic table with seats attached. Phone Winchester 774-3146. 3p

FOR SALE—Hound pups, two months old, ¾ beagle. Apply to James Sargent, R.R. 2, Chesterville. 3-4p

FOR SALE—C. A. Apples at Smyth's Orchard, Dundela, Tel. Iroquois 652-4089. 3-5p

HOUSE FOR SALE—On Gladstone Street, Winchester, very reasonable. Please call after 5 p.m. 774-3425. 3-4p

FOR SALE—A quantity of Millet seed, $10. per cwt. or in 500 lb. quantity for $8. per cwt. Please contact L. C. McAndrew, Metcalfe, Ont. 3-5p

FOR SALE—Strawberry Plants. Bring containers. Plant early! Telephone South Mountain 989-6157, noons or nights. Earl Bower, Kemptville, R. R. 3, Ontario. 51-3p

FOR SALE—Strawberry Plants, Senator Dunlop, Fairfax, Red Coat; $3.00 per hundred. Apply to Mrs. H. Kenneth Barkley, R.R. 1, Morrisburg, Ontario. 51-4p

SPENCER & SPIRELLA

Ladies, all through May our lovely, cool DACRON material is on sale. We have all types of garments and bras that are made especially for you. Contact Mrs. Ethel Serviss, Ottawa St., phone 774-3006. Appointments please. 52-3p

FOR SALE—Canadian Kennel Clubs registered German Shepherd Pups. Apply to Lorne S. Barkley, Shepherdale Kennels Reg., R.R. 2, Williamsburg, Ont. Phone 535-2767. 1-3c

FOR SALE—Three Holstein heifers, due to freshen first week of June. Martin VanSleuwen, R.R. 4, Winchester. 3c

FOR SALE

PRIVATE SALE—5-piece kitchenette set, new; Westinghouse refrigerator; Antique dining table; Kitchen table and chairs; Finley propane gas stove; 3-piece bedroom set; 2 double beds; Dresser; Washstand; Tredle Sewing Machine; Floor Model TV; 3-piece chesterfield; 2 wood and coal stoves; Scales; ½ ton of coal; 1 cord wood, many smaller items. All articles in house at Metcalfe. Phone Mrs. Violet Armstrong, 822-1698. 3-5c



SEE THE NEW

COOPERMATIC FLY KILLER

For Milk Rooms.

Safe and dependable

$34.95 less 10%

Veterinary Dept.

LaRose Pharmacy

Winchester

FOR SALE

2—Danish Type Spring Tooth Cultivators.

2—Fertilizer Distributors

2—Century, Spramotor Sprayers

1—Hawk Bilt Manure Spreader

2—New Idea Manure Spreaders

5—Chain Link Harrows

1—Three - Section I. H. Spring Tooth Harrow

— o — o — o — o — o —

I.H. REPAIR PARTS SALES and SERVICE

— o — o — o — o — o —

Ross H. Beckstead

FARM EQUIPMENT DEALER

Phone 535-2103

WILLIAMSBURG, ONTARIO

FOR SALE

DEMOLITION MATERIALS FOR SALE

Cement Blocks, Brick, Steel Joist, Steel Beams, Steel Sash, Doors and Windows, Fire Escapes, Inlaid Linoleum, Lumber of all sizes, Hardwood Flooring, Plumbing Fixtures, Pipe of all sizes, Insulation, 3 Marble Slabs 4'x8'x1¼". Also many houses and garages, 3 barns and 2 slab silos. Please contact Dwight Ogilvie, Athens, Ont., or phone 924-2157; 345-1554 or 342-5077. 1-4c

FOR SALE

FOR SALE—John Deere 430 Tractor with two row corn cultivator, price $1300.00. Also a Case Cultivator price $175.00. All in top condition. Phone South Mountain 989-5471 or Ottawa 731-8972. 47tfc

BABY CHICKS FOR SALE—Hy-line, excellent white egg layers. Also Berigold and Red Rock. Available now. Phone 989-2933, Berry's Hatchery, South Mountain. 48tfc

FOR SALE—1 set farm scales in good condition. 1965 Chev. ½ ton truck with heavy duty suspension. 11,000 actual miles. Bought new late in the year 1965. One owner. Real good condition. Willard E. Baker. 774-6630. 2-3p

FOR SALE—One registered year old bull and several grade bulls ranging in age from one month to one year. Also one copper 40 gal. hot water tank, complete with 1000 watt heater. George Suffel, R.R. 1, Mountain, phone 989-5295. 2-3p

FOR SALE—Two registered Guernsey Heifers, rising 1 and 2 years. Also 1 National Milking machine, double unit. Apply to Walter Spearman, R.R. 1, Williamsburg. 2-3p

FOR SALE—Underwood Typewriter 15" standard; also one Moffatt Electric Stove, 30". All in excellent condition. Phone Morrisburg 543-3055. 2-3c

CALF SCOURS—Treat the whole animal. Nixon's Scourex combines 14 different ingredients for fast-acting control of calf scours and secondary infections. At La Rose Pharmacy Ltd., Guardian-Rexall-Drugs, G. H. La Rose, Phm. B. phone 774-2633, Winchester, Ontario. 2c

TENDERS

Tenders will be received by the undersigned until 6:00 p.m. June 3rd, 1968, for the construction of a cement block vault, 20'x20', at Springhill Cemetery. Plans and information for the building can be obtained from the chairman of the Building Committee, Stewart Fisher, Vernon, Ont., or Secretary, Alex J. Campbell.

Lowest or any tender not necessarily accepted.

ALEX J. CAMPBELL, Secretary

Box 33, Vernon, Ontario

2-4c

FOR SALE

1½-storey 3-bedroom House. New wiring, new oil furnace; house has been remodelled and is priced to sell.

Call South Mountain 989-2157

CARMAN CROWDER

Representative of Thomas Shipman Ltd.

1tfc

MEYERS USED LUMBER BARGAINS

Open daily 8 a.m. to 8 p.m. Highway 43 and River Road, Kemptville East. 1tfc

FOR SALE—Metal sided milk house, 16'x22', fully insulated, lined with asbestos sheeting. Apply to Harry Kerr, Osgoode, Phone 826-2020. 2-3p

FOR SALE—Forty-five Red Rock Hens, 1 year old. Phone South Mountain 989-5473. Alex Montroy. 2-3p

VANGARD FOR SALE—1956 as is, motor good. Apply to G. Raistrick Sr., phone 774-2931. 2tfc

FOR SALE—6 grade Holstein first calf heifers, due to freshen this month. Franklin Salter, Inkerman, Ontario, phone 989-5430. 2-3c

HOUSES FOR SALE

THREE BEDROOM HOUSE on Main Street West with large lot; new bathroom and furnace.

THREE BEDROOM HOUSE on Ottawa Street, has new bathroom and oil furnace.

3 BEDROOM, 2 - STOREY HOUSE in Ormond, new bathroom and oil furnace.

W. C. MacDONALD

REAL ESTATE BROKER

WINCHESTER

VILLAGE OF WINCHESTER REQUIRES A PART-TIME SECRETARY

Applications will be received by the undersigned up to and including June 1st, 1968 for the position of a part-time secretary for the Village of Winchester.

Applicant must be a good typist, have a good knowledge of book-keeping and operating a billing machine.

C. R. ROBINSON, Clerk
Village of Winchester

ATTENTION FARMERS!

for consultations re

INCOME TAX — PENSION PLAN COMPENSATION AND ESTATES

CALL COLLECT

C. HILL

Telephone 774-2439 Winchester

FOR RENT

8 room house, modern conveniences including furnace and 3 piece bathroom. Two miles from Elma and two miles from highway 31. Prefer reference. Available June 1st

Phone AVONMORE 346-2071

6:00 p.m. TO 10:00 p.m.

H & M ELECTRIC

SERVICE & MAINTAINANCE CALLS

COMMERCIAL & INDUSTRIAL WIRING

CALL WINCHESTER 774-2143

WANTED

BOOKS WANTED AND FOR SALE—Comic books, true story, detective stories, westerns, pocket novels, etc. We want them and we sell them, at Lougheed's Store, Vernon, phone 821-2982, (Metcalfe). 47-4p

WANTED—Wrecked snowmobiles and late model cars and trucks, required for parts and resale. Apply Amell Auto Parts, Cornwall, Ontario. Phone 932-5603. 46tfc

WORK WANTED—Interior and Exterior Painting and Decorating. Free estimates. For further information call: Ken McLaren, Winchester, Phone 774-3793. 31-1yr.p

WORK WANTED—Interior decorating. Everything in wall fashions. For more information and estimates apply to Doug Durant, Mountain, Ont., phone South Mountain 989-5633. 42tfc

TEACHER WANTED—Matilda Township School Area Board requires one qualified Opportunity Class Teacher or qualified teacher agreeable to take a summer course to teach an opportunity class for September 1, 1968. Salary schedule plus $300.00 Apply to Lorne Bouck, Sec.-Treas., Iroquois, Ontario. 2-3c

WANTED

Your Animals Dead or Alive. Top prices paid according to size and quality. For prompt 24 hour service call collect:

GERARD HEBERT

Crysler, Ontario.

Chesterville 448-2612 or Crysler 987-5364

Licence No. 124-C-68

52tfc

PASSENGERS WANTED—Travelling to Ottawa. Leaving Winchester 6.45 a.m. going downtown to Bank and Albert. Leaving Ottawa approx. 4.45 p.m. $1.25 per day. Please call after six p.m. South Mountain 989-5424. 3c

WANTED—100 to 300 acres of farm land within 35 miles of Ottawa, with or without buildings, private. Write Box 6172, Station "J", Ottawa, Ontario. 47eo

FOR NEWEST

COSMETICS

TRY

LaRose Pharmacy

PEEL-OFF EYE-LINER

Black & Brown

Free Brush **99c**

PROFESSIONAL DIRECTORY

GRAHAM L. CASSELMAN

C. L. U.

Crown Life Insurance

Group Insurance - Pension Plan

Phone 774-5150 Winchester

Biccum & McIntosh

LIMITED

General Insurance - Real Estate

Agents For North American LIFE

Bus. 774-2410 Res. 774-2142

WINCHESTER, ONTARIO

MONUMENTS

GRANITE and LONITE

Local Representative For

LONS MEMORIALS

DWIGHT CROWDER

Williamsburg, Ontario

Telephone 535-2683

Bus. 283-5230 Res. 283-5359

KEITH G. CASSELL

General Auctioneer & Appraiser

Graduate of Reisch American School of Auctioneering

Mason City, Iowa

If you are planning a sale, phone collect

Highway 43, West of Smiths Falls on Perth Road.

MONUMENTS

L. D. Wells & Sons

No Flat-Top Bases Used

MONUMENTS, CEMETERY LETTERING

"We are Qualified to Service What We Sell"

on No. 2 Highway opposite the New Union Cemetery

PHONE 534-2255

ROSS McCONNELL, 774-2911

"The Most Modern Shop In Eastern Ontario"

SUMMERS INSURANCE SERVICE TELEPHONE 774-2515

A Complete Insurance Service for all lines of Fire and Casualty Insurance.

THOMAS SHIPMAN LTD.

Realtors

OTTAWA - ONTARIO

Local Representative

CARMAN H. CROWDER

Tel. 989-2157

South Mountain - Ontario

Look for this seal. It's your guarantee of permanence.

J. L. KINKAID

Morrisburg

Phone KI 3-3184

ROCK OF AGES FAMILY MONUMENTS Authorized Dealer

"Cemetery Lettering"

FRED S. COONS INSURANCE

For Prompt Service Call

CHESTERVILLE Ph. 448-2398

MELDRUM and JOHNSTON

Ontario Land Surveyors

W. J. JOHNSTON, O.L.S.

Tel. 774-2414 P.O. Box 394

Henderson Crescent

WINCHESTER, ONTARIO

HENDERSON LODGE NO. 383 A.F. & A.M., WINCHESTER

Meets in the Masonic Temple on the Second Thursday of each month at 8.00 p.m.

Visiting Brethren Welcome

MALCOLM BYERS, Wor. M.

DR. W. A. SHERWOOD, Sec'y.

Life Insurance

District Representatives of The Mutual Life Assurance Company of Canada: Lyall M. Crowder, South Mountain, Phone 989-2154; Keith Crowder, Brinston, Phone S. Mtn. 989-2030.

Office Phone 989-2157

THE ROYAL CANADIAN LEGION

Branch 108, Winchester

Meets on the Fourth Monday of each month in the Legion Hall, Winchester, at 8:30 p.m.

All War Veterans Welcome

F. GANNON, President

Hall Rentals, R. McCONNELL

ARCHIE RICE, Treas.

Harold D. Poapst

INSURANCE

REAL ESTATE BROKER

All Classes Of Insurance including LIFE

PHONE 774-2602 WINCHESTER

S. EARL FREELAND, C.L.U.

The Manufacturers' Life Insurance Company

Suite 403, Victoria Building

140 Wellington St., OTTAWA

Telephones: Office CE 2-3507

Res. Winchester 774-2334

R. BRYSON PATTERSON

OPTOMETRIST

Office Hours: 9 - 12 — 1 - 5

For appointments Ph. 258-2274

Prescott Street, Kemptville

RAY'S WROUGHT IRON

Manufacturer — Sales

Railings & Awnings

FREE ESTIMATES

Call 774-3025 After 5:00 p.m.

R. R. VanNoy, Prop.

Winchester, Ontario

CORNWALL - OTTAWA - MORRISBURG

MacLEOD, COMRIE & CO.

CHARTERED ACCOUNTANTS

Licensed Trustees in Bankruptcy

Cornwall 932-3613 Morrisburg 543-2935

ARTHUR A. CRAWLEY & CO.

CHARTERED ACCOUNTANTS

OFFICES AT

OTTAWA — TORONTO — MONTREAL — PEMBROKE

BROCKVILLE — SUDBURY — NORTH BAY

SAULT ST. MARIE — WINNIPEG — VANCOUVER

387 Albert St., Ottawa - Phone 233-7715

Best Male, Female Trophies Awarded

Two very successful Drama Nights were presented recently by the Drama Society of Mountain District High School — on Wednesday, May 8th, in the auditorium of the Hallville Public School, and on the following evening in the I.O.O.F. Hall, South Mountain.

On both evenings large and appreciative audiences enjoyed the two one-act plays presented:

"The Mystery of the Locked Room," a mystery-comedy in which the following students took part: Carole Gilmer, Linda Berry, Anne MacDonald, Barbara Ann Hoy, David Levere, Laird Weagant, Douglas Dulmage and Paul Beamish.

"Next of Kin" a satire, with the following participating: Brenda Cameron, Lana Adams, Dawn Louise Clark, Susan Shaver, Randy Marriner, Malcolm Neilson and Fred Baker.

On the final evening, Randy Marriner and Lana Adams were awarded trophies for portraying the best male and female roles respectively. The judges were Father Cummings, George Ash and Mrs. R. G. Fowler.

Intermission entertainment was provided by the Grade 10 French students, who sang a number of French songs, directed by their teacher, Mr. Larose. Anne MacDonald and Linda Berry sang a number of folk songs, with guitar accompaniments by Linda.

The entire production each evening was a team effort of the entire Drama Society. Various committees took charge of advertising, ticket sales, make-up, stage arrangement, and lighting. The plays were directed by staff members Mrs. Cunningham and Mrs. Mellan.

DURANT'S
FLOWERS & GIFTS
CHESTERVILLE
PHONE
448-2060
We Deliver

Second Meeting 4-H Calf Club

The second meeting of South Mountain and Brinston 4-H Calf Club was held on May 9th at the home of Mr. and Mrs. Harold McMenomy. The meeting was in charge of Bruce Garlough. Members judged a class of Holsteins and then enjoyed a quiz. Lunch was served to all present.

OK USED CARS
GENERAL MOTORS DEALER
Johnston Motor Sales
(Kemptville) LIMITED
"YOUR GENERAL MOTORS DEALER"
Telephone 258-3403 Kemptville
SALES REPRESENTATIVES — —Gerry Templeton, Ross Munro, Al Cooke, Russ Pyper and Eric MacDonald.

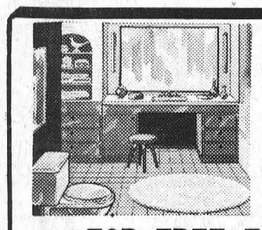
plumbing...
CONTRACTORS — SALES and SERVICE — FOR ALL YOUR PLUMBING NEEDS GIVE US A CALL
FOR FREE ESTIMATES CALL
Docksteader BROTHERS Limited
TELEPHONE 774-2600 WINCHESTER
heating...
CONTRACTORS — including FURNACE INSTALLATION AND REPAIRS — 24-HOUR BURNER SERVICE

Play Safe!

Expansion . . .
SEALTEST DAIRY PRODUCTS
HAVE BEEN ADDED TO OUR DAIRY DELIVERY LINE
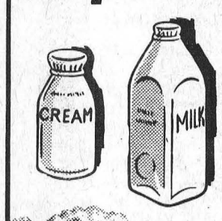

COTTAGE CHEESE
CREAMED — PEACH — PINEAPPLE
COUNTRY STYLE — CELERY PEPPER
— UNSALTED DRY —
FRUIT DRINKS
LEMONADE SPECIAL—½ Gal. 6¢ OFF
GRAPEADE—You must try this fine fruit drink to appreciate it.
Orange Juice — Beep — Sealtest Ice Cream delivered on order
Milk in its finest form, pure and wholesome. If you need something special try Guernsey Gold 2%, Skimmilk, Chocolate Milk or Buttermilk.
Get the habit. Have our driver call on you.
It is the popular thing to do.
"A Fine Product For Every Household"
WINCREST DAIRY
Your Dairy Number 774-3630
BASIL DAWLEY AND SONS — WINCHESTER, ONTARIO

MOUNTAIN AND DISTRICT NEWS

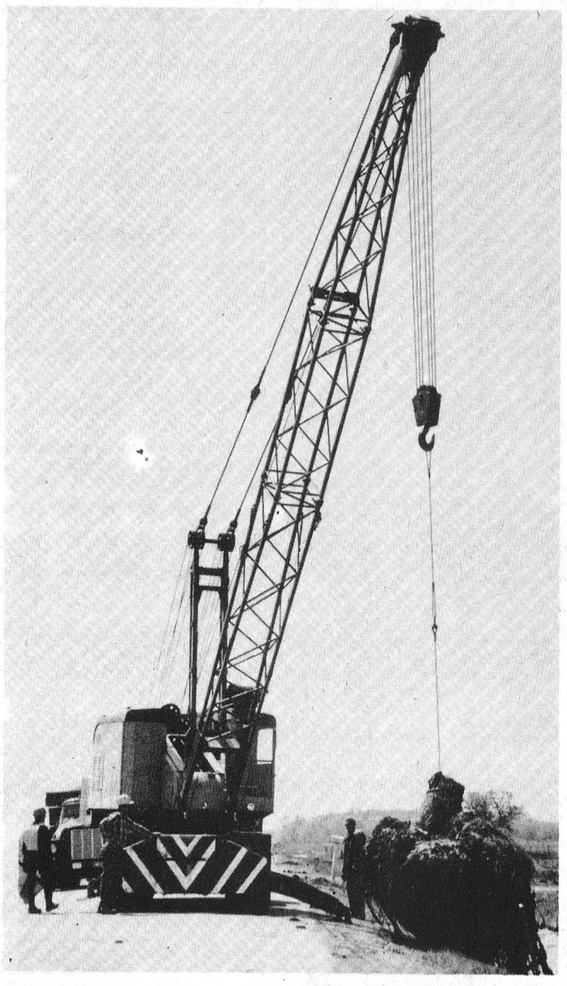

Up And Away For A New Highway

Unsightly stumps are no obsticle and their removal is a comparatively simple operation with to-day's road building equipment. Highway 43 west of Winchester is in the process of being rebuilt and here is one of the huge cranes used to lift the last remnants of once stately trees which are being removed to allow for the highway clearance.

—Press Staff Photo.

Dundas Corn Crop

. . . Predict 20,000 Acres

Will you grow corn in 1968? A survey conducted by the Dundas Soil and Crop Improvement Association indicates that better than two-thirds of Dundas County farmers will be growing corn this year. Not only will they grow corn, but they will grow more acres of corn than ever before — probably better than 20,000 acres.

What are some of the impacts that this change will bring to our agricultural community?

More silos will appear on farmsteads throughout the area; more feed per acre will be produced on the farm; more capital investment will be made in corn machinery and drainage; corn cribs will become a common sight on many farms; cash crop corn will become a more familiar term as a portion of this crop moves into the industrial market, etc.

How well do we grow corn? Our most recent report indicates that on the average Dundas farmers produce 12 tons of corn silage per acre and 70 bushels of grain corn per acre. On the other hand, the results of our County Corn competitions indicates that we can produce much better corn than these averages. The following factors deserve extra consideration in your corn growing programme:

Planting — After May 10th plant as soon as the land can be prepared. Select the proper planter seed plate for your seed corn size. With adequate fertility aim for 20,000 plants per acre.

Seed Treatment — To provide protection from wireworm and seed corn maggot damage, all seed corn should be treated before planting. Lindane is effective for control of wireworms, Diazinon for control of seed corn maggot. These two chemicals are available in commercially prepared mixtures. Use the amount recommended on the insecticide package and be sure to mix thoroughly with the seed.

Fertility — As a general rule, on clay, clay-loam soils, the corn crop will require approximately 100 lbs. of actual nitrogen, 60 lbs. of phosphorus and 30 lbs. of potash per acre. If possible, some of the fertilizer (especially nitrogen and phosphorus) should be applied with the planter.

Weed Control — A number of chemicals are available for use in the 1968 corn crop with Atrazine being the most commonly recommended. Atrazine is available this year as 80W instead of 65W, which means that each pound of material is 15% stronger.

Many factors enter into the production of a good corn crop. The four points mentioned here —Proper Planting, Seed Treatment, Adequate Fertility and Weed Control are a must for good corn production.

Several publications are available from your County Department of Agriculture and Food Extension Branch Office.

S. Gower Church Service Cancelled This Sunday

The service on Sunday, May 26th at South Gower Baptist Church has been cancelled on account of Anniversary Services at Ormond Baptist Church. Also, on June 2nd, service at South Gower is again cancelled as Baptist Conference services are to be held at 2.30 and 7.45 p.m. in Ormond Baptist Church. However, Sunday School on both May 26th and June 2nd at 1.30 p.m. in South Gower church as usual.

'Springs Couple Mark 25th Anniversary

Mr. and Mrs. Klaas Leyenaar of Winchester Springs were taken by surprise last Saturday evening when their friends and neighbours gathered at their home to celebrate their 25th wedding anniversary.

After some neighbourly visiting had taken place, the Leyenaars' youngest son, Clare, gave a welcome poem. Their oldest son, Jacob, then narrated some of the events of the anniversaries of previous years, assisted by the other family members who recited some poems.

Mrs. Muriel Davidson read a very fitting address from a tastefully designed book, in memory of the occasion. On behalf of the community she presented a lovely chair and matching rug to the couple.

The evening concluded with delicious refreshments served by Bertha Davidson, Uena Robinson and Eleanor Robinson assisted by Maryke and Annie Leyenaar and Miss Corry Smallegange.

Mr. and Mrs. Leyenaar each expressed their appreciation for these kind gestures.

Obituaries . . .

Charles Beedie

Charles M. C. Beedie died in hospital last Sunday, May 19, following a lengthy illness. A well known Winchester resident, he is survived by his wife, the former Kathleen Patrick, and two daughters, Mrs. Kenneth Cunningham (Margaret), Ottawa, and Mrs. Matiss Krisjanis (Nancy), of Morewood. Also surviving is one sister, Mrs. Gordon Paterson (Betty) of Ottawa, and two brothers, Fred of Winchester and William of Brockville.

Funeral service was conducted by Rev. A. J. MacDonald at Vice and Craig Limited Funeral Home on Wednesday, May 22.

Pall bearers were Ken Barrigar, Gordon LaRose, Robert Geggie, Harold Levere, Donald Christie and Roy Ennis.

Interment was in Huntley Presbyterian Cemetery.

Mrs. E. Garlough

Mrs. Estella Mae Garlough, of North Augusta, died May 18th following a lengthy illness. She was in her 80th year, and was predeceased by her husband, the late Ezra Garlough. Mrs. Garlough was the daughter of the late James A. Casselman and his wife, the former Nancy Hall.

Surviving is one son, Jake Casselman, of Ingleside, and one daughter, Mrs. Fred McKinnon, of Cornwall. Also surviving are 9 grandchildren and one brother, Vincent Casselman, of Williamsburg.

Funeral service, conducted by Rev. Walter Goos, was at Williamsburg on Sunday. Pall-bearers were Bobby Casselman, Ronald Casselman, Brian Casselman, Russell Fader, Eric Cervines and Jack Zeron.

Interment was in Williamsburg Cemetery.

J. F. Casselman

John F. Casselman of Williamsburg died May 13th at Winchester Memorial Hospital following a lengthy illness. He was in his 93rd year, and was predeceased by his wife, the former Martha Whitteker.

Mr. Casselman was a member of St. Peter's Lutheran Church at Williamsburg and for many years was active in the I.O.O.F. No. 349, Williamsburg, as well as the Orange Lodge.

Surviving are two daughters, Mrs. Aggie Casselman of Brinston and Miss Nina Casselman of Williamsburg; one son, Ivan, of Williamsburg, and one sister, Mrs. Effie Deeks.

Funeral service, conducted by Rev. Walter Goos, was at St. Peter's Lutheran Church last Thursday. Pallbearers were Guy Strader, Clair Empey, Ross Wingard, John Wells, Ross Beckstead and Elburn McIntosh.

Interment took place in Williamsburg Cemetery.

J. D. Campbell

Vernon residents were saddened at the passing of Jack Dawson Campbell on Monday, May 25th. Mr. Campbell, a lifetime resident of the district, was in his 70th year.

Mr. Campbell, who was always an ardent church worker and interested in all community activities, is survived by two sisters, Mrs. Harry Anderson (Olive), Vernon, and Mrs. Charles McMillan (Lois) of Cornwall. Also surviving are three neices Kathryn, Heather and Jane.

Funeral service will be conducted to-day at Vice and Craig Limited Funeral Home in Winchester by Rev. Alvin Keeler of Vernon.

Pall bearers are Lorne Craig, Stewart Ferguson, Harold Ferguson, Donald Ferguson, John Kennedy and Stewart Fisher.

Interment will be in Springhill Cemetery.

Personal...

Mrs. S. S. Rose of Mountain returned home by plane after spending the past month with Dr. and Mrs. Cameron MacLeod and family at Winnipeg.

NOTICE

RE TAX ARREARS AND INTEREST RATE IN THE TOWNSHIP OF MOUNTAIN

Tax arrears in the Township of Mountain are greater than the acceptable amount. All taxes three years or more in arrears will be registered by certificate if not paid on or before June 29, 1968.

Effective June 1, 1968, interest on all tax arrears is increased from ½ of one percent per month to ⅔ of one percent per month of fraction thereof until paid.

EARL BAILEY, Treasurer
TOWNSHIP OF MOUNTAIN
WINCHESTER, ONTARIO

Swing Into . . . Summer
With The High Styling And Quality Of . . .

Sun-Lite OUTDOOR FURNITURE
* CHAISETTES from $19.00
* CHAIRS from $12.50
* ROCKING CHAIRS from $16.95
* CHAISE LOUNGES with Quality Waterproof Mattresses from $29.95
* UMBRELLA TABLES (Cover Extra $7.98) from $18.50
* UMBRELLAS from $52.50
* FOLDING COTS with Foam Mattresses $37.50
Enjoy The Durability and Economy of
RED CEDAR
Tete a Tete
2 SEAT LOUNGER WITH CENTRE TABLE $37.50
STURDY
Picnic Table
WITH TWO BENCHES $44.95
Chaise Lounge
MATTRESS EXTRA $34.95
We Are Open . . .
— Tues., Thurs. & Fri. Evenings Until 9 p.m.
—Closed Wed. Afternoon
—Open Saturday 'til 6 p.m.
VICE FURNITURE
Ph. 774-2800 Winchester


STOCK CAR RACES
Mountain Speedway Now Open
Racing Every Saturday Night
Admission: Adults - $1.50

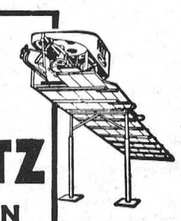
A PATZ BARN CLEANER
IS BUILT . . .
★ stronger!
★ with fewer parts!
★ for rugged use!
★ for easier servicing!
ALSO MANURE STACKERS
SILO UNLOADERS AND
CATTLE FEEDERS
for complete information and installation see
LORNE ACRES
Telephone 774-2643
WINCHESTER

POULTRY FEEDS
DAIRY FEEDS
HOG FEEDS
FERTILIZERS
FARM SUPPLIES
ALL SEED VARIETIES
D. L. Berry & Sons Ltd.
SOUTH MOUNTAIN
989-2880
WINCHESTER 774-2522
MANOTICK 692-3543

Williamsburg District News...

Williamsburg

Mr. and Mrs. Willis McIntosh and Miss Jean McIntosh, R.N., of Kingston, spent a few days last week with Mr. and Mrs. Ward Casselman.

Mr. and Mrs. Morris Middleton and family of Port Credit, Mr. and Mrs. Glen McMillan and Mr. and Mrs. Gordon McMillan and family of Toronto spent the week-end with their mother, Mrs. Elburn McIntosh, and Mr. McIntosh.

Mr. and Mrs. Willis McIntosh of Kingston and Mr. and Mrs. Ward Casselman were guests on Friday with Mr. and Mrs. Charles McInnis of Iroquois.

Miss Millie Davidson of Oshawa spent part of the week-end with her sister, Mrs. Elburn McIntosh.

Mrs. James Fulton of Hulbert spent Friday afternoon with her mother, Mrs. John Erratt.

Callers at the home of Mrs. John Erratt recently were Mrs. Mabel Carr, Mrs. Hugh Shannette and parents, Mr. and Mrs. Henry Clarke, all of Morrisburg; Mrs. Graham Wells and Carson, of Colquhoun, and Mr. and Mrs. Gerald Erratt of Morrisburg.

Mr. Douglas Casselman has returned home after having taken a three weeks' course in spraying at Orangeville.

Mr. Paul Fyke of Chesterville is attending a school of Variety Village in Toronto and is taking a two years' course.

Word was received on Sunday of the sudden death of Mr. Grant Becker of Jofield, Alta. He is a brother of Mrs. Claude Casselman.

Mrs. Roy Cassel returned home on Friday after spending some time in the Winchester hospital.

Mr. Ross McMillan of Oshawa spent the week-end with his parents, Mr. and Mrs. Frank McMillan.

L.C.W. MEETING

The monthly meeting of the Lutheran Church Women was held on May 15th in the Church Hall. Mrs. Emerson Harriman was in charge of devotions. Scripture was read from Proverbs, followed by prayer. The topic, "Mothers of the Bible Fame" was very interesting, with Mrs. G. L. Barclay and Mrs. Chas. Whitteker assisting Mrs. Harriman. Several hymns were sung including a special one in honour of mothers: "This Is The Day For Praising." The offering was received and dedicated by Mrs. Harriman.

The meeting closed with the Missionary Benediction.

Winchester Springs

Mr. and Mrs. Arnold Casselman were vsiting relatives in Massena over the holiday week-end.

Miss Grace Myers of Ottawa spent the week-end at her home here.

Mr. Clair Robinson of Hamilton was home for the holiday.

Mr. and Mrs. Hugh Fisher of Maxville were visitors recently of the latter's parents, Mr. and Mrs. James Herriman.

Mr. and Mrs. Ralph Allison were guests at the Riddell-Allison wedding held at the Anglican Church at Iroquois on Saturday afternoon.

Rev. Vernon Bell, Mr. and Mrs. Fred Cunningham of Morrisburg, Mrs. Egerton Barkley, Jean and Brian, of Elma, and Mrs. H. C. Robinson were callers recently on Mrs. Thos. Cunningham.

Mr. and Mrs. Ralph Allison had supper on Sunday evening with Dr. and Mrs. Dalton Docksteader, Brian and Janice, of Chesterville.

Week-end guests at the Leyenaar home were Mr. Leyenaar's sister and her husband, Mr. and Mrs. Eli Mulder of Andover, N. J., and Miss Corry Smallegange, Brockville. Sunday guests were Mr. and Mrs. Hessell Venema of Deford, Mich., and Mr. and Mrs. Fred Venema and family of Brockville. On Sunday evening, Mr. and Mrs. E. Termeer of Finch, Mr. and Mrs. A. DenHartogh of Iroquois, Mr. and Mrs. Fred de Groot and Mrs. R. Verhey of Toyes Hill, visited Mr. and Mrs. Leyenaar and family.

Miss M. P. Leyenaar left on Monday for her summer job at the Canadian Keswick resort at Ferndale, Muskoka.

Elma UCW

The regular meeting of Elma U.C.W. was held in the Church Hall last Thursday evening with 11 members present. The president opened the meeting with a poem, "Values," followed by a hymn and prayer. Mrs. Dillabough gave a reading "Work of Dr. R. B. McClure."

The minutes were read and items of business dealt with.

Program conveners were Mrs. John Phifer and Mrs. Edward Herriman. Mrs. Phifer read the Scripture and gave the meditation. Following a hymn and prayer, a poem and a reading were given. Mrs. Herriman presented the chapter, "Recent Development in the Church—Trend," from the study book. A quiz, "Canadian Churchmen of the Early Church," and the Mizpah Benediction closed the meeting. The conveners served lunch and a social time was enjoyed.

SMITH'S
Photo Studio
● PORTRAITS
● GROUPS
● WEDDINGS
● COMMERCIALS
We specialize in . . . Children's Photographs
62 Kyle Drive - Ph. 543-2873
Morrisburg

A Thriving Garden STARTS HERE
BEDDING PLANTS
FRESH FROM OUR GREENHOUSES . . . Come and Select Your Own . . . Many Varieties To Choose From.
Bedding Plants: PETUNIAS, ASTERS, BEGONIAS, ZINNIAS, GERANIUMS, CANNAS
Vegetable Plants: TOMATOES, CABBAGE, CELERY, CAULIFLOWER, PEPPERS
MON. thru' SAT. 8:00 a.m. to 9 p.m. CLOSED SUNDAY
Fraser's Greenhouses
River Road West MORRISBURG

'Lawn-Master' NEW 18-inch
ELECTRIC MOWER
Quiet, Dependable to make your '68 Mowing Chores a Silent Dream . . .
53.88 CHARGE IT!
No Smell, No Noise, No Stalling . . . Just Quiet and Clean! Yes, mowing the lawn becomes a breeze with this beauty. Enjoy features such as: 8-amp. 110-v. G.E. motor; sturdy, chrome plated handle with convenient 'on-off' switch; heavy duty, all-steel cyclone deck; big 7" wheels with ribbed-tread tires; off-white enamelled finish, and lots more! Try this work saver and make it your SILENT PARTNER! (Cord extra).
100-ft. Extension Cord 3-WIRE 18-GAUGE 8.95
Powerful 8 amp., 110 volt G.E. Motor
7" Wheels with ribbed-tread tires
Popular Cyclone Deck
CANADIAN TIRE
EXPERT REPAIR SERVICE and PARTS DEPOT
Protect Your Mower Purchase!
Yes, it does make a difference where you buy your Power Lawn Mower, even if your mower were purchased several years ago — we have the parts to repair and service most mowers sold by Canadian Tire.

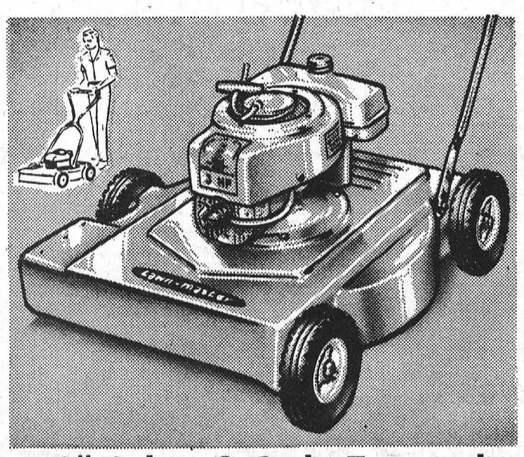

18" 3 h.p. 2-Cycle Tecumseh
Mow 'em down, 1-piece blade construction, semi-pneumatic wheels—staggered to prevent scalping! Moisture-proof ignition. U-top handle. White and Yellow finish ..... 44.95 ROPE START
As above, but with recoil start. Attractive, white enamelled engine, Red Deck. Only 49.95

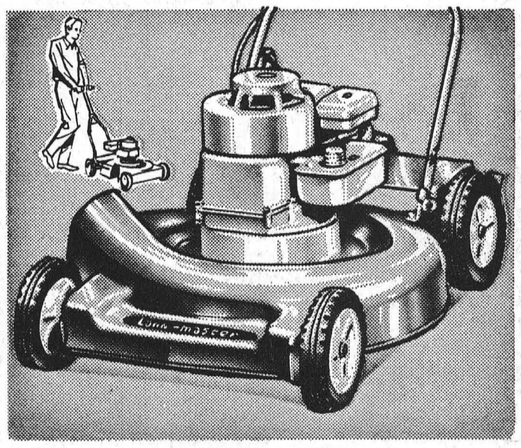

22" 4-Cycle, 'Self-Propelled'
No Pulling — No Pushing . . . just start 'n' steer! Dual-control 'T-top' handle, cyclone-type deck. 7" front, 8" rear adjustable wheels. Extra blade baffles for rigidity. Smart, white engine, Blue deck. 99.95 BRIGGS & STRATTON 3½ H.P. ENGINE

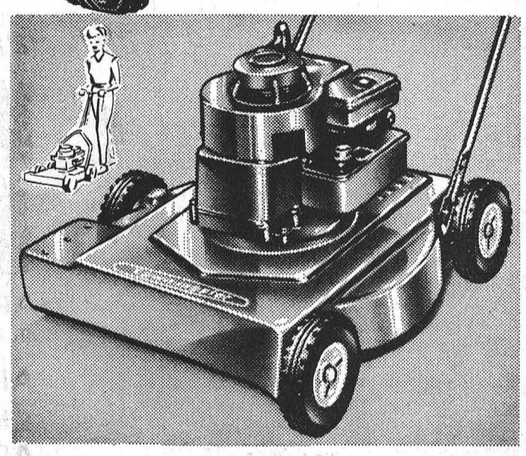

18" 3 h.p. Briggs & Stratton
4-Cycle with 'Easy-Spin' Recoil Start — 'T'-handle with remote finger-tip throttle control. Shearmatic blade-hub. 6" easy-rolling, adjustable wheels. Amazon Green and Bronze 59.95
20" MODEL — Similar features as above model but with 7" wheels and pale green deck 65.95

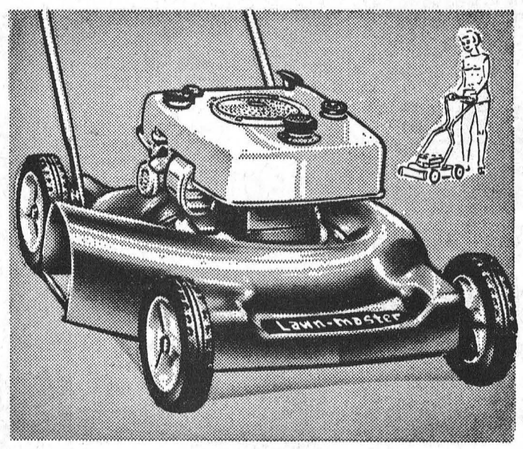

20" 3 h.p. 4-Cycle Tecumseh
'Sidewinder' recoil start, gas primer bulb, visual gas gauge, carb. dial control, 'oil-minder' cap and dipstick. Fingertip throttle, T-top handle, air tunnel deck to eject cuttings. White engine, Green deck. 75.95 5-CUTTING HEIGHTS

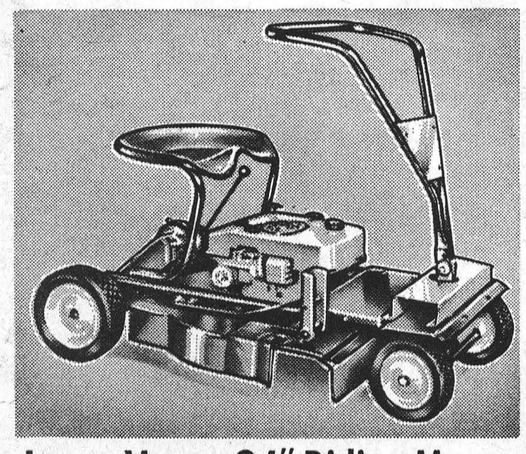

Lawn-Master 24" Riding Mower
Take the 'legwork' out of cutting the lawn! Powerful, 4-cycle, 3½-h.p. Lauson engine with 'sidewinder' recoil start; forward, neutral and reverse gears; visi-gas gauge; oil-minder cap and dipstick; gas primer; automatic safety brake; enclosed chain drive; auto-type transmission; 4 cutting heights; 10.25 x 3.25 rear, 8.25 x 2.75 front wheels 198.88

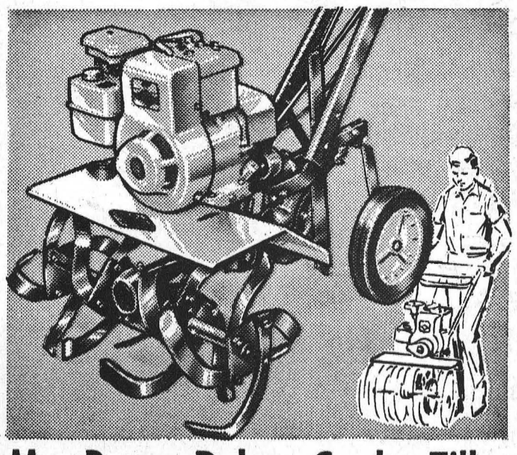

Mor-Power Deluxe Garden Tiller
For large gardens and small acreages! Ruggedly designed to easily handle all tilling, cultivating and mulching chores. Features horizontal drive; 14" tines adjust from 0 to 8" depth. Sturdy tine shield; 4-hp. Briggs-Stratton engine, 'easy-spin' recoil start; 2-speed forward, neutral and reverse. 10 x 1¾" wheels 154.95
Other Models ..... $104.95 to $169.95

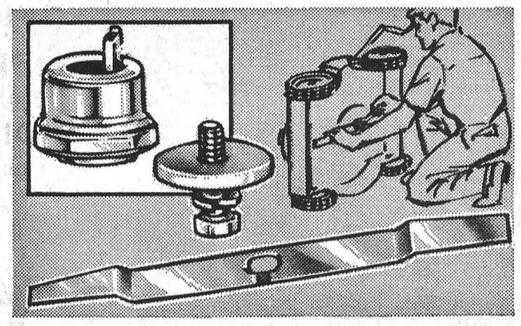

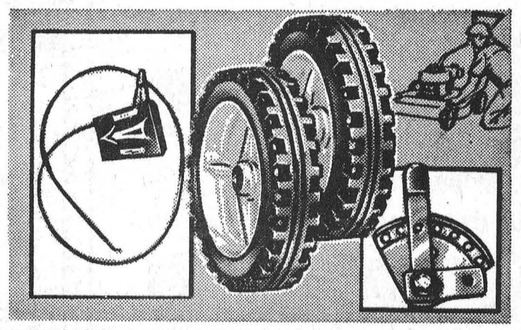

SAVE SAFELY ON CANADIAN TIRE'S REPLACEMENT PARTS
HUB KIT — To fit most mowers. Includes hub, key, washer, lock washer, bolt 1.29
REPLACEMENT HUB ONLY, as in above ..... .77
1-PIECE BLADE — To fit most rotary mowers. 18. 19" — 3.50 20, 21, 22" — 3.75 24" — 4.25
THROTTLE CONTROL—For handle mounting on power mowers. Complete with cable 2.75
SHATTERPROOF WHEELS—Unconditional guarantee against breakage. 6" size 2.30 7" size 2.80 8" size 3.25
WHEEL HEIGHT ADJUSTERS — Allows switching to any one of 5 heights. Set of 4 4.35
EXTRA! Cash and Carry BONUS COUPONS
PHONE 535-2845 WILLIAMSBURG
CANADIAN TIRE ASSOCIATE STORE
W. P. Henophy Ltd.



Here It Comes...

THERE IT GOES . . .

A dust storm? The first known landing of a U.F.O.? Wrong! This is the street sweeper in operation on St. Lawrence Street in Winchester. There is little doubt that this modern monster moves the grime from the roadway, but just where it moves it to is another story. A neutral observer might conclude that Winchester will have the cleanest streets in Ontario, and the dustiest lawns.—Press Staff Photo.

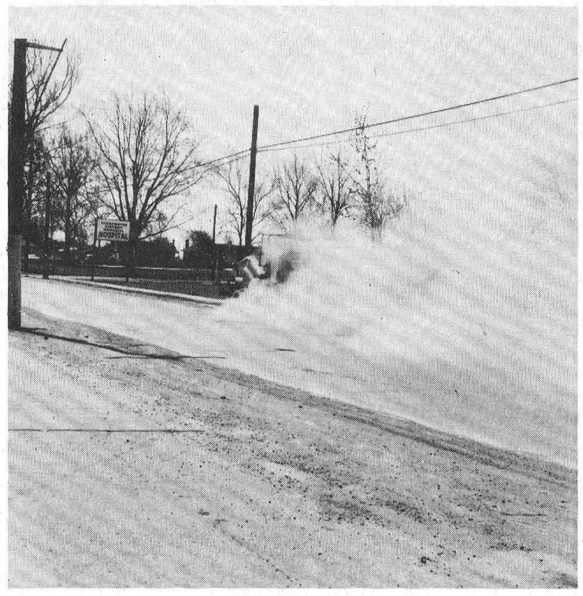

Hockey Team Honoured

By Metcalfe And District Lions

Players and coaches of the Metcalfe entry in the St. Lawrence Junior "B" Hockey League were guests of the Metcalfe and District Lions Club at their regular dinner meeting last week.

Appreciation for the fine brand of hockey played by the young stars was voiced by Lion President Jim Rowan, and as a fitting tribute to a very successful hockey season. Guest speaker for the occasion was Sid Howe, former National Hockey League star and a member of the hockey Hall of Fame.

In introducing the speaker Gord Boland told the young players that this veteran held two National Hockey League records that have never been broken. One being his feat of scoring six goals in one game, and the other, having broken up a play-off overtime game in 21 seconds.

Mr. Howe had words of encouragement for the Junior players, and reminded them that with the expansion of the National Hockey League, opportunities are now open for boys with the will to reach the "big time."

Mr. Howe was thanked by Eric MacDonald.

Thanks to the kind co-operation of League President Basil Dawley, Joe Rowan was able to give a statistical report of the scoring efforts of each member of the team. This review showed forward Larry Robinson with a grand total of 73 points on the winter's play made up of 30 goals and 43 assists. In recognition of his fine record, Larry was presented with a trophy by Sid Howe, on behalf of the Lions Club.

Runnerup in the scoring race were Allen Duncan with 22 goals and 43 assists for 65 points, and Gaye Ford who scored 28 goals and assisted on 27 for a point total of 55.

Manager Les Robinson and Coach Erwin Duncan were present and both were optimistic in speaking of their plans for the 1968-69 season.

Potato Payment Applications

Canada Department of Agriculture has released information concerning Potato Payment Applications. The release points out that application forms for payment under the federal Potato Program are now available.

These forms may be obtained from local offices of the Fruit and Vegetable Division or the Plant Protection Division of the CDA, or by writing to the Department's Information Division, Sir John Carling Building, Ottawa.

Under the program announced last March by Agriculture Minister J. J. Greene, the federal government, through the Agricultural Stabilization Board will pay each grower $25 per eligible acre up to maximum of $400 for potatoes grown in 1967. No payment will be made on crops of one acres or less.

To ensure consideration for payment, applications must be received by the Fruit and Vegetable Division by June 30.

OPP WEEKLY REPORT

O.P.P. officers in Dundas County last week patrolled approximately 12,500 miles of highway and secondary roads in a total of 760 duty hours. During this patrol 91 traffic charges were laid and 52 warnings issued. Two persons were arrested and charged with driving a motor vehicle while their ability to drive was impaired by alcohol. One person was charged after failing to produce proof that the vehicle he was driving was insured. Three property damage accidents were reported and investigated. Two persons suffered minor injury in two personal injury accidents.

Three disturbances in Winchester detachment area resulted in one charge being preferred under the Criminal Code of Canada. Officers also investigated 18 other occurrences including four minor thefts. Investigations into infractions of The Liquor Control Act of Ontario resulted in five charges being laid under that statute.

Two Morrisburg detachment officers, Constables P. J. VanHoof and L. Heidinga, have returned to Aylmer, Ontario, where they will attend the second half of a 12-week training course at the Ontario Police College. They will return to traffic duty at the end of June.

A total of 14 hours was spent in the courts with 119 convictions being registered.

Refrigerator Of Tomorrow

New Twist . . .

Modern science continues to amaze — the newest thing in kitchen necessities is the refrigerator that never, ever, needs to be defrosted.

Latest releases explain this new feature in this way: Taking a cue from automobiles, refrigeration engineers are using thermo-electric modules (bi-metal strips). An engine's bi-metal strip actuated by heat sends out a tiny electric current to operate a temperature guage.

Engineers reversed the process and sent the electricity through the bi-metal strip. Sent in one direction the electricity heats—but in the other it cools. Several bi-metal strips make up a thermo-electric module.

Consequently refrigerators may be placed like cupboards in every room in the house. In fact, by reversing the electrical current the refrigerator of tomorrow may heat the house and cook the food as well.



FOR . . .
GOOD FOOD
* BREAKFAST
* DINNER
* SUPPER
* OR ANYTIME

FLORA'S
MAIN CORNER
COFFEE SHOP
WINCHESTER
Telephone 774-2809 Established In 1896

SAVE
ON THESE
FOOD SPECIALS

Salada Gauze Tea Bags, 60's (save 10c) 89c
Catelli Spaghetti, 28-oz. tins ..... 2 for 55c
Betty Crocker Cake Mixes, White or Chocolate 39c
Schneider's Canned Pork Shoulders $1.59
Raisins, 2-lb cello 69c
Margarine ..... 2 lbs. 45c
Green Onions ..... 3 bunches 29c
Bonnie Dog Food ..... 10 - 99c
Mixed Cookies ..... 2 lbs. 79c
Neilson's Rosebuds ..... 1 lb. 79c
Onion Sets, lb. 35c
Certified Seed Potatoes, 75-lb. bag $3.25

BEST MEAT BUYS

Legs of Lamb, lb. 65c
Boneless Smoked Ham, (Can. Packers), ib. 79c
Maple Leaf Wieners, lb., 53c
Bologna, lb. 39c
Jubilee Bacon, 1-lb. cello 65c
Round Steak or Roast, lb., 85c
Shoulder Beef, Roast or Stew, lb. 50c
Hamburg, lb. 49c
Thrifty Bacon, lb. 39c

MacPHERSON & SUMMERS
COLD STORAGE 774-2613

NOTICE
KINDERGARTEN REGISTRATION
Registration of pupils for Kindergarten Classes will be held on Thursday, June 6th, from 9:00 until 11:00 a.m. in the Winchester Public School. All children born during 1963 are eligible to be enrolled. Parents must bring proof of childs age.
E. K. MURRAY, Principal.

Spring Dance
I.O.O.F. Hall South Mountain
FRIDAY, MAY 24TH
RUSS HAYES ORCHESTRA
ADMISSION $1.25 EACH — DOOR PRIZES
Proceeds: I.O.O.F. Building Fund

SINGER

Singer Company Of Canada
wishes to announce that
FABRICS UNLIMITED, WINCHESTER
has been appointed an official
SALES AND SERVICE CENTRE
FOR THE WINCHESTER AREA
Singer Service Representative in Winchester Every Tuesday.
Ph. 774-2207 WHAT'S NEW FOR TOMORROW . . . . . IS AT SINGER TO-DAY.

FAMILY STYLE ENTERTAINMENT
Winchester
DOORS OPEN 7:00 P.M. CONTINUOUS FROM 7:30

THURSDAY AND FRIDAY ONLY — MAY 23-24
SIX BLACK HORSES
Starring AUDIE MURPHY and DAN DURYEA
FRANCIS IN THE HAUNTED HOUSE
Starring MICKEY ROONEY

SAT., MON., TUES., WED. — MAY 25-27-28-29
Best selling Novel of the year.
"HOTEL"
(Adult Entertainment) (In Cinemascope & Color)
Starring MICHAEL RENNIE, ROD TAYLOR, KARL MALDEN, MERLE OBERON and RICHARD CONTE
In a modern grand hotel there are as many varieties of comedy, tragedy and excitement as there are guests

THURSDAY, FRIDAY, SATURDAY — MAY 30-31-JUNE 1
THE WAR WAGON
Starring JOHN WAYNE, KIRK DOUGLAS, HOWARD KEEL and KEENAN WYNN. A Terrific Western.

Why Pay More for a hearing aid?
Special for . . .
May Is Better Hearing Month
Regular Price $249.50
Special Price $149.50
come in, write or phone
774-2606
SUMMERS'
BELTONE HEARING AID CENTRE
Winchester, Ontario

LIONS INTERNATIONAL
BINGO
NEW LOOK
Sat. May 25, 8 p.m.
BROCKVILLE MEMORIAL CENTRE
AMAZING? YES!
GRAND PRIZE
$2,000. in 50 calls or $1,500. consulation. Jumps $500. and one number. If not won it will be $2,500. and 51 calls.
- 3 GREAT SHARE THE WEALTH
- $100. SNOW BALL, 6 CALLS JUMPS $100.
- $25. BABY JACK POT, 6 CALLS JUMPS $25.
- $100. JUMBO JACK POT 6 CALLS JUMPS $100.
- $250. FOURWAY, $25. SINGLE, $50. DOUBLE, $75. TRIPLE, $100. FULL CARD
- 5—$25. DOOR PRIZES
FANTASTIC? YES!
And All The Regular Games

CAPITAL CITY SPEEDWAY
8th Season
STOCK CAR RACING
Every Sunday 2 p. m.
9 RACES — ADULTS 1.75
WRECKING RACE
FREE— Children below 12 with 6 Pepsi Cola Tops —FREE
SAVE 20 BUY A SEASON TICKET AT $40.00
SAVE ON GAS AT THE GAS BAR 41.9 PER GALLON
Hwy. 7 - 15 STITTSVILLE 836-2228

DEDICATION SERVICE
NEW ADDITION TO EDWARDS PENTECOSTAL CHURCH
MAY 31st, JUNE 1st and 2nd
SPECIAL SPEAKER-Former Pastor, Rev. Don Ellis
SPECIAL SINGING-
SERVICES-Friday and Saturday at 8 p.m.
DEDICATION SERVICE-Sunday at 2.30 p.m.
GREAT EVENING RALLY-Sunday evening at 7.30
The Public is Cordially Invited To Attend

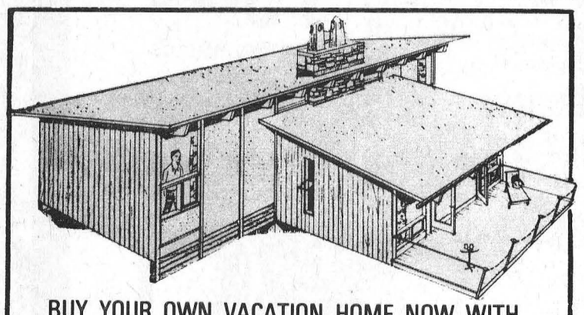
BUY YOUR OWN VACATION HOME NOW WITH
VACATION HOME PLAN
- No down payment
- Low monthly payments
- Terms to 10 years
- Life insured at no extra cost
- Special fire insurance bonus
We have several plans to choose from or we will prepare drawings to include your own ideas.
Your VACTION HOME can be supplied in factory-built components or erected on your lot.
Phone today for your appointment.
always a BUY at a PAL yard
H. S. LANNIN LTD.
LUMBER and BUILDING SUPPLIES
BUILDING CONTRACTORS
PHONE 774-2637 WINCHESTER

GUARDIAN DRUG STORES
Big "8" Sale May 27th to June 1st

ARRID "EXTRA DRY" Anti-Perspirant Spray $1.59 value $1.38
J CLOTH All Purpose Towels, 12's ..... 63¢ value ..... 58¢
MODESS FEMININE NAPKINS, 48's ..... $1.99 value $1.68
NAIR Depilatory 4.5 oz. Lotion 2.2 oz. Creme $1.25 value $1.08
OFF INSECT REPELLENT, 5 oz. Aerosol $1.39 value ..... 98¢
PEPSODENT TOOTH PASTE ..... 38¢ value ..... 3-98¢
TAME CREME RINSE, 16 oz. ..... $1.79 value $1.48
SNOW WHITE BATHROOM TISSUE ..... 2-31¢ value ..... 8-88¢
FACE CLOTHS ..... 4-58¢
WILKINSON SWORD SUPER STAINLESS STEEL BLADES DOUBLE EDGE, 10's $1.39 value $1.18
Plus ONE FREE TUMBLER ON ALL ADVERTISED SPECIALS ---except on TANGEE nail Polish
La Rose Pharmacy
Telephone 774-2633 Winchester

WINCHESTER
100 CLUB
LIGHT BULB - ONE NIGHT
B-L-I-T-Z
THURS. MAY 23
CHECK YOUR SUPPLY AND HAVE YOUR REQUIREMENTS READY WHEN THE CENTURIAN CALLS AT YOUR DOOR
— PROCEEDS —
IN AID OF
C.N.I.B.
BUILDING FUND