# THE WINCHESTER PRESS

VOL. FIFTY-FIVE — WINCHESTER, ONT., THURSDAY, OCTOBER 1st, 1942. — NO. 22


## Coming Events

DATES TO REMEMBER

**Red Cross Market and Sale on the Gardner Lawn this Saturday—morning and afternoon, till 6 p.m. Bingo in the Town Hall, starting at 8 p.m. Your patronage at both events will be appreciated. Remember the date—Saturday, October 3rd.**

**"GROWING OUR OWN FLOWER BULBS FOR BEAUTY"**

Read . . . as told in the American Weekly with this Sunday (Oct. 4) issue of The Detroit Sunday Times . . . how, now that tulip and other flower imports from Holland have ceased, the American bulb-growing industry has come into its own, and, who knows, may even have to stock up the Dutch when the war is over. Be sure to get Sunday's Detroit Times.

**BUSINESS NOTICE !**

I have taken over the General Merchant Business, recently conducted by Mr. Ward Whitteker at Winchester Springs, and will appreciate a share of your valued patronage. In connection with the store, I will do barbering on Tuesday and Thursday of each week.

22-24c **Sparling Summers.**


**CASS & CASS**

F. M. CASS, M. A. W. J. CASS, K. C.

LAW OFFICES

Chesterville, Dial 371. Winchester Bank of Montreal Block. Phone 11

While Capt. Cass is on active service, Mr. W. J. Cass, K.C., will be in the Winchester office every forenoon and in the Chesterville offices every afternoon except Saturday.

**Poultry Wanted**

I am in the market for all kinds of Poultry and will pay Highest Market Prices for same. Hides and Bags also wanted.

PHONE 170

**LOUIS WEINER**

WINCHESTER - ONT.

**Picadilly THEATRE**

Northern Electric SOUND SYSTEM

Williamsburg, - Ont.

**Now Showing**

THIS THURSDAY, FRIDAY & SATURDAY

October 1, 2 and 3

"THUNDER AFLOAT"

A story of mighty men who risked their lives against a hidden enemy in the thrill picture of the "Athenia." Starring Wallace Beery, Chester Morris and Virginia Gray.

**For Next Week**

MONDAY, TUESDAY & WEDNESDAY

October 5, 6 and 7

"DR. JEKYLL AND MR. HYDE"

Spencer Tracy in his outstanding performance, with Lana Turner, Ingrid Bergman and Ian Hunter.

THURSDAY, FRIDAY & SATURDAY

October 8, 9 and 10

"ROOKIES ON PARADE"

The girls present arms, and the "Rookies" fall in love. Starring Bob Crosby, Ruth Terry and Cliff Nazarro.

—Also—

"NIAGARA FALLS"

More laughs than there is water in Niagara, and more fun than you've had in months, with Marjorie Woodworth, Zazu Pitts, Tom Brown and Slim Summerville.


## Red Cross Market, Sale And Bingo This Saturday

Saturday of this week will be Red Cross Day in Winchester. From 10 o'clock in the forenoon until six o'clock in the evening, a Red Cross Market and Superfluity Sale will be held on the lawn of the Misses Ida and Emma Gardner, on Main Street, opposite Lannin's Garage. Goods offered for sale will include all kinds of garden vegetables, apples and other fruits, Jams, Jellies, Pickles, Relishes, Preserves, Butter, Cream, Eggs, Flowers, etc. Come and bring your market basket. Every cent you spend at this sale will be used for Red Cross work.

Persons donating goods, are asked to leave their donations at the Gardner residence on Friday evening.

For further particulars regarding the Market Sale, apply to Mrs. Neil Hutt or Mrs. C. R. Robinson.

**BINGO IN TOWN HALL**

In connection with the Red Cross Sale, Bingo games will be in operation at the town hall, starting at 8 o'clock in the evening. Good prizes will be given, and citizens from town and country are urged to come and enjoy this pleasant pastime.

During the evening there will be a draw on a beautiful quilt, which was made and donated to the Red Cross by the pupils of Ormond Public School. Tickets on the quilt are now being sold by several girls, under the supervision of Mrs. Jas. H. Ross. Be sure and buy a ticket—you may win the quilt. The material in the quilt cost $4.00. The draw will take place at the Town Hall

**PUREBRED YORKSHIRE SOW TO BE AUCTIONED**

Another feature of the Red Cross events on Saturday will be the auctioning off of a Pure Bred Yorkshire Sow Pig, 5 weeks old, donated to the Red Cross Society, through Cloverdale Unit, by Mr. Morton Stobo, well-known Yorkshire Breeder. The sale will take place at the Town Hall in between Bingo games, and farmers are urged to come and bid on this valuable animal.

This pig comes from highly-bred stock. Mr. Stobo's Pure Bred Yorkshires were among the best at the County Fairs this year, having won a special prize at South Mountain Fair for the best five pigs on exhibition. He also stood highest at Avonmore, having the best sow pig there. His Yorkshires were also prize-winners at Metcalfe Fair. His herd-sire has stood second at all Fairs at which he has been exhibited.

The young sow-pig which has been donated to the Red Cross Society is off the same sire and dam as his prize-winning pigs this year. It will be sold to the highest bidder, so farmers be on hand to place your bid—and remember, the money derived from the sale goes to the Red Cross.

**CORNWALL WOMAN SURRENDERS COUPON**

Her conscience bothering her over the purchase of a pound of sugar to which she was not entitled, a Cornwall woman surrendered a corresponding coupon from her new ration book to the Wartime Prices and Trade Board for cancellation. The regional office commends this action which exemplifies the conscientious co-operation which it is receiving at the hands of the women.

## Salvage Meeting Called For Tonight

Local citizens are asked to attend a public meeting in the Town Hall at 8 o'clock tonight (Thursday) evening, when Mr. Ed. Dixon, a representative of the National Salvage Commttee, will be present to assist in organizing a Salvage Committee for Winchester and district. While other communities have made great strides in the collecting of salvage, this community has never been properly organized for that purpose. Returns to date would indicate that there is still much salvage in this district that has not been collected. With the recent order, issued by the Government, that no farmer is to keep unusable machinery on his premises, the Salvage Committee is of the opinion that there is a considerable quantity of scrap metal on district farms that should be collected.

The object of Thursday night's meeting will be to organize a Citizens' Salvage Committee, to look after the collecting of salvage in this district. There is plenty of work to be done on the Home Front, and collectng salvage is one of the important items. With Wednesday afternoons a holiday in Winchester, and shorter store hours in the offing, business men and other citizens will have a little more time on their hands, which should be devoted to some useful purpose. Why not spend part of that time, assisting in the Salvage Campaign, which will be staged sometime during the present month. Attend the meeting in the town hall tonight (Thursday) and show that you are anxious to do something that will help Canada's War Effort. Winchester and district must have a Citizens' Salvage Committee—do your part to see that it is organized without delay.

A NEW, SWIFT MINESWEEPER FOR THE R. C. N.

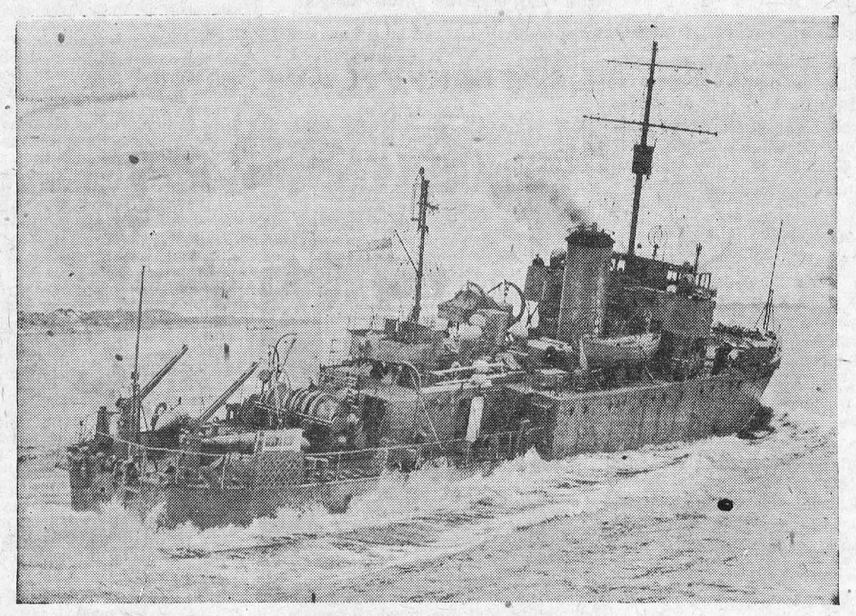

A new type of minesweeper, faster and equipped with latest weapons, is the Bangor. Manned by the courageous fighting men of the Royal Canadian Navy, ships of the Bangor class are carrying a heavy share of the battle of the United Nations against the enemy at sea. They have been particularly effective in coastal patrol and protective operations in the St. Lawrence.

## Mr. Geo. E. Earle Died Yesterday

It was with deep regret that local citizens learned yesterday morning of the passing of one of Winchester's most prominent residents, in the person of Mr. George Edward Earle. Deceased was in his 79th year and was a son of the late Rufus Earle and his wife, Catharine Redmond. He was born at the Melvin Settlement on July 28th, 1864, and resided on the family homestead until 1919, when he and his family moved to Winchester and took up residence on Queen Street.

The late Mr. Earle was enjoying excellent health and had worked in his garden up until a few hours before he was stricken with a light stroke on Thursday evening last. On Friday evening he suffered a more severe stroke and his condition became critical. He rallied somewhat on Saturday and was able to recognize members of his family, who were at his bedside. On Sunday evening he lapsed into unconsciousness and remained in that condition until he succumbed at 7.40 o'clock on Wednesday morning.

The late Mr. Earle had lived a full and useful life. During the years he resided in Winchester Township, he served for several terms as councillor and Reeve, and was a trustee and secretary-treasurer of Melvin School for several years.

Since coming to Winchester 23 years ago, he had taken an active part in the several phases of community life. He was a former member of the local Council Board, and for several terms has been secretary-treasurer of Winchester Horticultual Society. He was a prominent Lberal and was a member of the Dundas-Grenville Liberal Association, having represented the local Association as director on several occasions. He was also a member of the Oddfellows' Lodge, when it was active here.

As issuer of Hunting and Trapping Licenses for Dundas County, and through the medium of his former agency for the Rawleigh Co., he became very widely known, and made many friends, who will regret to learn of his passing.

The late Mr. Earle was a devoted member of the local United Church, and as one of its most energetic workers, he will be missed. At the time of his death, he was a member of the Trustee Board, the Official Board, and Chairman of the Property Committee. He was a regular attendant at all church services, and possessed all the qualities of a kindly Christian gentleman.

Besides his wife, who was the former Miss Margaret Beattie, of Chesterville, and whom he married 40 years ago, he leaves three daughters, Mrs. Chas. M. French (Adriene), of Blanche, Que.; Mrs. Harold Droppo (Minnie), of Chesterville; Mrs. Harvey Barkley (Emma), of Irena; also three brothers, Richard and Rufus Earle, of Vancouver, B. C., and Howard, of Druid, Sask.; and three sisters, Mrs. R. H. Timmins, of Toronto; Mrs. T. A. Hill, of Ottawa, and Mrs. J. E. Murphy, of Detroit, Mich.

The funeral will be held on Friday from the family residence to the local United Church, where service will be conducted at 2 p.m. bv the Rev. Dr. T. A. Halpenny.

Interment will be made in the family plot at Maple Ridge Cemetery.

**NEW "AA" COUPONS FOR GAS GO INTO EFFECT THURSDAY**

Commencing today, the new "AA" gasoline category for motorists will go into effect. This category, a reduction from category "A", will affect about 225,000 motorists across Canada.

One of the qualifications for an "A" rating is employment in war work, and to get it, a motorist must provide transportation to and from the job for other war workers. A recent statement from the oil controller's office set out that "the new 'AA' category will include all those who use a car for personal transportation and not in pursuit of their business. They are the motorists who have the least need for a car—the motorists who may have to get along without a car if the oil position of the United Nations continues to deteriorate."

Among those coming under such a heading are motorists driving to and from work in stores, offices and non-essential industry; housewives not employed in war work, university and high school students and owners of two or more cars.

**SPLENDID RESPONSE TO CHINESE RELIEF**

The citizens of Winchester responded in their usual generous manner to the appeal for the Chinese Relief. Convened by Miss Betty Stewart, the canvassers were: Velma Johnston, Wilda Barkley, Patti Cass, Marion Helmer, Sybil Empey, Betty Anderson and Nelda Larocque. The total contributions amounted to $42.00 of which $5.00 was donated by the High School War Services Committee.

## Canadians Will Have Fewer Holidays For Duration

Easter Monday, Victoria Day, the King's Birthday, Civic Holiday and Armistice Day will not be observed as holidays in Canada for the duration of the war. This was announced by the Government earlier in the week.

In his announcement of the order, Labor Minister Mitchell said that in the interests of the war effort and to promote uniformity among employers and employes in the observance of statutory holidays throughout the Dominion, "the government has found it expedient to declare its policy in the matter."

The order is designed "to remove the present uncertainty as to whether employes generally should or should not be required to work on each such holiday."

**For Religious Duties**

While the order provides that only the statutory holidays provided for should be observed during the war, it also sets forth that "reasonable opportunity should continue to be allowed to employes for the performance of their religious duties."

Any collective labor agreement which is inconsistent with the order's provisions should be suspended for the duration by mutual consent of the parties concerned, but pending such suspension, should remain in force and continue to be observed, the order said.

While the provisions of the order concerning statutory holidays in private employment are a declaration of the government's policy, the holidays recommended for business are made mandatory for the Civil Service, and will be observed by the members of that service, with time off for the performance of religious duties as provided for other workers.

**July Holiday on Monday.**

The order suspends for the duration the provisions of the Dominion Day Act and declares that throughout Canada the first Monday in July will be a legal holiday and will be kept and observed as such under the name "Dominion Day."

Officials said the observance of this holiday on Monday only meant there would be no break in the middle of the work week if the holiday continued to fall on July 1.

By order-in-council, the federal government declared that only six statutory holidays should be observed by employers and employes for the duration of the war, apart from Sundays or weekly days of rest apart from Sunday.

The government order set forth the following as statutory holidays: New Year's Day, Good Friday, the first Monday in July (in lieu of July 1), Labor Day, Thanksgiving Day and Christmas Day.

**BIRTHS**

At Mountain, Ont., on Tuesday, September 29th, 1942, to Mr. and Mrs. John Laird, a son.

* * * *

At Inkerman, Ont., on Thursday, September 17th, 1942, to Mr. and Mrs. Fred Cassidy, a daughter.

* * * *

At the Grace Hospital, Ottawa, on Monday, September 28th, 1942, to Mr. and Mrs. Floyd Doran (nee Jean Warren, of South Mountain), a son.

* * * *

At the Grace Hospital, Ottawa, on Monday, September 28th, 1942, to Mr. and Mrs. Edward Fawcett (nee Alice Brown), a daughter (stillborn).

**$260.75 COLLECTED IN SALVATION ARMY HOME FRONT APPEAL**

Winchester donated $260.75 towards the Salvation Army's Home Front Appeal, during a canvass made here last week. There is still one canvasser to report, and the total may be well over $300.00 when final returns are in. Canvassers and the amounts collected are as follows:

| | |
|---|---|
| Rev. D. W. Summers | $62.75 |
| W. Moffat and A. G. Suffel | 49.60 |
| Mrs. H. Fetterly | 33.00 |
| Mrs. McKendry | 26.65 |
| Mrs. A. W. Beach | 23.75 |
| Miss V. McConnell | 16.55 |
| Mrs. Willson | 16.50 |
| Miss E. Fennell | 13.50 |
| Dwight Jones | 10.00 |
| Mrs. Rowat | 8.45 |
| Total | $260.75 |

## Better Attendance At Sunday Schools Urged By Supts.

Superintendents of local Sunday Schools held a meeting on Tuesday evening to discuss ways and means of increasing Sunday School attendance, which has been falling off badly during the past few years. Present at the meeting were: Mr. Eldon Fennell, Supt. of the United Church S. S.; Mr. Walter Moffat, Supt. of St. Paul's S. S.; Mr. H. S. Carkner, Supt. of the Baptist S. S.; and Mr. Arthur Summers, Supt. of the Wesleyan Methodist S. S.

It was decided, through concentrated effort and education, to encourage people, old and young, to attend Sunday School, and an invitation has been extended to everyone to attend one of the following Sunday Schools on the Sabbath Day: Baptist Sunday School at 10 a.m.; Wesleyan Methodist Sunday School at 9.30 a.m.; Presbyterian Sunday School at 10 a.m.; United Church Sunday School at 11.30 a.m.

The superintendents point out that only about 300 out of 1500 people in Winchester and district are attending, or taking any interest in Sunday School work. To say the least, the percentage is far too small. It should be doubled, if not trebled.

One of the chief reasons why church attendance is so small in this day and age is because parents have neglected to send their children to Sunday School. This is a mistake. Every child needs Sunday School training. It is the foundation for a Christian life and should not be neglected. Unless a child is taught and educated in the Christian way of life when he or she is young, there is little hope of them becoming interested in the Christian Church when they become adults. We need the church—its future depends on the Sunday School. Resolve now to send your children to Sunday School every Sabbath Day—and come yourself if possible.

Here is a challenge to parents: Are you interested in the Sunday School? Good! Do you send your children? Better! Do you attend Sunday School yourself?—Best!

## Stores Will Not Adopt Shorter Week For The Present

The new scale of hours, set by the District Merchants' Association, and published in last week's Press, will not go into effect until official orders are received from the Wartime Prices and Trade Board. This was decided this week when officials of the local Association submitted the hour schedule to the W. P. & T. Board at Ottawa for sanction, and were instructed to let the matter rest for the present. The Association will remain organized and will deal with the question later when the Wartime Prices and Trade Board makes its ruling regarding store hours.

The Association, which is headed by Mr. W. O. Dixon, of Chesterville, as President, has adopted the following name: "Merchants' Association For Victory." Its members comprise merchants from the following centres: Chesterville, Winchester, Finch, Newington, Berwick, Crysler, Dunbar, Williamsburg, Vernon, South Mountain, Hallville, Ormond, Mountain Station, Morewood, Bouck's Hill, Inkerman and Winchester Springs.

Brinston, Iroquois and Morrisburg are expected to join the Association at an early date.

## S.D. & G. Highlanders

**PLATOON NOTES**

The attendance at the semi-weekly parades of the local platoon has improved since an instructor from headquarters has located here, but there is still room for improvement. Since the camp period ended in August, a few of the reservists have been attending drills very irregular—some not at all. In other centres the delinquents have been summoned to court and fined $5.00 and costs for being absent without leave from parades, and it looks as though the same procedure will have to be taken here unless the tardy members fulfill their military obligations. In a few cases, members have sound excuses for missing drills, but in most instances they are absent through negligence, not realizing that it is only through the kindness of the O. C. that they have not been forced to turn out. Orders have come through from headquarters that every member who is absent without leave in the future is to be reported, and military law will be applied to deal with such cases.

* * * *

Parades will continue to be held here each Monday and Friday, commencing at 7.30 p.m. sharp. From now on, Battle Dress will be worn, and all summer uniforms are to be turned in.

* * * *

There is still room in the local platoon for several new members, and the officers would like to see some of our young and middle-aged men come forward and sign up. The training will do no one any harm—in most cases it is beneficial to a man in several ways. He gets some much-needed exercise, learns how to handle a rifle, offset gas attacks, meet the enemy in close combat, is educated in map-reading, compass reading and field tactics. And while he is learning all this, he gets paid. Ask any of the boys who are attending drill regularly and taking an interest in the work—they'll tell you they like it. It is every man's duty to prepare for the defence of his country and his loved ones—that is the object of Canada's Reserve Army—we need recruits—won't you join?

* * * *

A Regimental School of Instruction is being held in the Armouries at Cornwall with classes three nights each week from now until December 15th. All officers of the S., D. & G.'s are required to attend at least one class each week. Those from No. 1 Company who will attend are: Capt. Fred Broder, O.C., and Lieut. C. Crobar, of Morrisburg; Lieut. W. Carr, of Chesterville, and Lieut. D. E. Beggs and Lieut. W. F. Workman, of Winchester platoon. They will go to Cornwall for their initial course this evening.

* * * *

An N. C. O. School is to be conducted for No. 1 Company, commencing in a few weeks. It is expected it will be held here and that at least fifteen prospective N. C. O.'s will enroll.

* * * *

Sgt.-Major Butzer, of Cornwall, s doing a fine job of instructing the three platoons of No. 1 Company, and, unlike most Sgt.-Majors, the boys all like him.

* * * *

Some week-end maneouvres for the entire Company are being planned and it is also expected there will be a church parade in the near future.

* * * *

The next parade is tomorrow night and every member, unless he has leave to be absent, is urged to attend, and avoid the unpleasant experience of being penalized.

"During a recent interview with his army chiefs," says a neutral agency, "the Fuehrer was literally beside himself." This may have something to do with the persistent rumor that Herr Hitler has a double.


YOU'LL ENJOY SHOPPING AT

**FLORA'S**

Libby's Dill Pickles ..... 29c
Alyner Asparagus Cuts .... 15c
Popping Corn, 25 oz. Cello 25c
Good Morning Marmalade 25c
Corn Syrup, 2 lb. tins ..... 25c

**Smiles'n Chuckles Active Service Package**

Mailed Overseas from factory.
**1 lb. 5 ozs. Assorted Chocolates 99c,** including Postage.

**For the Week-End Treat**

Smiles'n Chuckles or Ganongs Chocolates
½ lb., 1 lb. & 2 lb. Packages

1896 **FLORA'S** 1942

WINCHESTER, ONT.

**WM. HILL, Optometrist**

196 Sparks St., Ottawa

Specializing in the Correction of Visual and Muscular Defects of the Eye.

In attendance at John Burke's October 8th and 22nd

**Poultry Wanted**

All kinds of Poultry Wanted at all Seasons. Also Hides and Wool. Highest Prices Paid and you are assured of a Square Deal.

Morris Ross

PHONE 19, - WINCHESTER

**BESSIN'S Hardware Dept**

CANADIAN MADE HANDLED

**Chopping Axes**

Fine Quality Steel, Polished Blade, 36 inch Hickory Handle

**$1.85 to $2.00**

GENUINE BLACK DIAMOND

**X CUT SAWS**

Wide Pattern, thin back, length 5 1-2 feet. Guaranteed.

**$7.50 each**

ADJUSTABLE

**Web Saw Frames**

Heavy Tubular Steel Frames, for Blades 36 to 48 inches long.

**$2.90 each**

**Blades For Above Frames**

36 Inches — 48 inches

**90c — $1.25**

SPECIAL FILES

For Filing Web Saw Blades

**35c each**

DOUBLE SEWN

**Black Leather HALTERS**

1 1-4 Inches Wide

**$1.75 each**

SINGLE TAN BELTING LEATHER HALTERS

**$1.25 each**

BESSIN'S BIG STORE

# "THE WINCHESTER PRESS"

E. B. ROSS, Proprietress. W. F. WORKMAN, Editor.

AN INDEPENDENT NEWSPAPER

Devoted to the interests of Winchester and surrounding districts. Published on Wednesday evening and dated Thursday. Established in the year 1888, the Press is Dundas County's Largest and Leading Weekly Newspaper. Guaranteed Circulation of over 1300. Subscription Rates $1.50, foreign $2.00, in advance.

Member of the Canadian Weekly Newspaper Association and Ontario-Quebec Division of the C. W. N. A.

Advertising Rates Supplied on Request. Small Advertisements for our Classified Columns: 50c first insertion and 25c for each subsequent insertion.

THURSDAY, OCTOBER 1st, 1942


### BEER IN WARTIME

We have before us a leaflet issued by the Brewers Industrial Foundation of Canada, setting forth the supposed benefits of beer in wartime.

If this question were not so serious we could treat the leaflet with levity. We presume the instigators of this pamphlet like their beer and if beer inspired their arguments in favor of the value of beer, we are not fussy about sampling it. We quote below some of the wonderful benefits of beer in wartime and the authority (?) for same, as propounded by the brewers, who naturally have to consider their stockholders first:

Soldiers saved St. Paul's Cathedral in London by digging out a time bomb. A worthy Canon of the cathedral afterwards gave them some beer. One would think beer was so valuable that the soldiers risked their lives for the beer.

The Church Times of England states: "That there are no vitamins in beer, but man cannot live on vitamins alone. Beer is part of the Englishman's diet." Opium is also part of the diet of peoples in the far East, so why should not the same argument apply that opium is good?

We would ask our readers to ponder over the fact that certain articles in our Dominion are rationed and difficult to procure, while whiskey, for example, is available for the asking and paying.

Seriously, however, there is no reason on earth, except the financial stringency of Mr. Ilsley, why alcoholic beverages should be exempted from the restrictions that are imposed, somewhat ruthlessly at times, on virtually every commodity. It is useless to blink the fact that there is too much drinking among large classes of our people, and they don't all belong to the "lower orders." Neither is the habit confined to grown men. Mere boys are earning what to them are fabulous wages, and there have been numerous cases of drunkennness among these wartime "millionaires."

In short, young people of both sexes are acquiring the drinking habit, and that is one of the worst things that could happen to us, in relation both to the present and the future, comments the Carleton Place Canadian.

. . . — V . . . —

### FIRE PREVENTION IN THE HOME

Next week will be Fire Prevention Week throughout Canada. The best place for fire prevention to start is in the home. Charity should start there, according to the ancient saying, and certainly safety should come first. In order to safeguard the home, inspection should be made, not only during Fire Prevention Week but periodically throughout the year. All heating and lighting equipment should be examined, chimneys and pipes kept clean of soot. No smoke pipes should be permitted through combustible walls; disposition of ashes should be safeguarded. The fuse cabinet should be of metal or asbestos lined. Lighting circuits should not have fuses of over 15 amperes and blown-out fuses should not be bridged or otherwise tampered with. All drop cords should be insulated, and not supported on any conductive material. Electric irons should always be detached when not in use and kept on metal stands.

Matches should be kept out of the reach of children and the children should be regularly taught the danger of fire and not to play with matches. The safest type of match to use is the "Safety Match" which may be lighted only on the box.

Closets should be kept clean and all rubbish removed from the entire premises. Cleanliness is next to Godliness. Perhaps that is the reason it always plays such an important part in fire prevention.

Smokers should be careful of the disposition of cigarette butts and ashes from their pipes. Above all, smoking in bed should not be indulged in.

Every householder should regard it as a patriotic duty to prevent fires in his home during these critical times. By cleaning out his attic and basement of all old papers, broken furniture and other combustible material, he will not only assist the salvage campaign but will be reducing the fire hazards in his home. Let every citizen realize that a fire today is a national calamity and that every fire prevented is a conservation of our resources which can be turned to our war effort.

. . . — V . . . —

### "THE BOOK OF THE MONTH"

Budgeting, like painted legs, bicycles and frayed collars, is rapidly becoming a national vogue. The old-fashioned habit of thrift has taken on a new lease of life. Faced with the new income tax reductions, individual Canadians seem determined to live on less and like it.

This is clearly demonstrated by the unusual demand for budget books of all types and descriptions. Mr. and Mrs. Canada are using such books to determine how they will stretch what dollars remain to them after essential war deductions have been made.

Branches of The Royal Bank of Canada report a virtual flood of requests for their standard budget, which is now available in wartime dress. As one manager remarked, the budget book has become over night the current book of the month. Specially designed for war conditions, it provides the budgeteer with a blueprint of expenditures for the next twelve months and a means whereby he may "plan" his spending and record actual cash outlay as he goes along.

. . . — V . . . —

### CONSUMERS WHO SHOULD BE CONGRATULATED

The consumer who is able to meet the requirements of her household in the matter of sugar, tea and coffee without making use of all the ration coupons at her disposal has a right to feel that she is making a valuable contribution to national welfare at this critical time, says the Women's Regional Advisory Committee of the Wartime Prices and Trade Board.

By exercising great care, the committee points out, not a few housewives have found that they cannot only live within the ration allowances but have the odd coupon to spare. Some of them, indeed, are still making use of their temporary ration cards although the permanent ration books replacing them were distributed for use on and after September 8th.

Such consumers, the committee holds, are deserving of every congratulation, since the less the amount of sugar, tea and coffee that is consumed, the less is the strain imposed upon wartime shipping and the fewer the risks that must be run by merchant seamen.

. . . — V . . . —

### MAIL ORDER CATALOGUE

We stood at the office window one afternoon and watched the number of Kincardine people who do their shopping through mail order houses, says the Kincardine News. They do not see the goods they buy, what they do see is the mail order catalogue.

Few, if any, of those who entered the mail order office have heard the affirmation of the catalogue.

Here it is:

I am the mail order catalogue.

I do not care whether you have a church in your community or not.

I do not pay taxes to improve roads over which mail orders must carry me and my goods.

I am not interested whether the school house in which my patrons educate their children is painted or not.

Your neighbour's fire, which left him homeless and without clothes, does not touch my charity.

I never contribute to your community funds or prize draws or other events or celebrations nor do I pay for any of the "treats" passed out at Christmas.

My clerks never clean a windshield, fill a radiator or supply free air.

My only concern in you is the money I can get out of you.

. . . — V . . . —

### THE ROAD TO SUCCESS

Do you know, young folk, that you can be what you will to be? Form the resolution that you will win in whatever course you decide to follow and then go to it. Success in every line of study is the same as in every line of business or calling whatever it may be. It depends on the personal factor—what you are in yourself. The best capital for putting you through your chosen course is the capital within your own power. It consists in making the most of your natural powers and manhood or womahood in training for the concentrated service to which you have decided to devote your energies and individual talents. Bear in mind, too, that whatever your individual life's calling may be it is necessary to plan for the undertaking as a wiser builder plans for a house he is to build. Be assured of this fact, nothing worth doing is done without planning and preparation. You cannot carve your success out of a tangle of circumstances—all history and biography are against such supposition. Those who have left their impress on the world's history were with few exceptions men and women who left nothing undone in life's springtime to make its autumn yield a rich harvest.

. . . — V . . . —

## EDITORIAL NOTES

If this pork shortage means any less pork in "Pork and Beans," the canners should be obliged to label 'em correctly as "Pork and Beans if We Had Some Pork."

. . . — V . . . —

If it really is the "bright lights" that lure rural residents to the towns and cities, there should be a marked reduction in that movement under existing lighting restrictions.

. . . — V . . . —

Plan the future if you like, but don't live for it. If you are wasting today because your eyes are fixed on tomorrow, you will find the tomorrows eluding you like the end of a rainbow.

. . . — V . . . —

Power conservation plans call for the dousing of many electric signs of business establishments. But you can till have a "glowing advertisement" in The Winchester Press at attractive rates and The Press advertising always brings results!

. . . — V . . . —

If we have to be careful about our fuel and electricity next winter, there will be every consolation in the knowledge that the people of Germany will have to be very much more careful and suffer bombing raids into the bargain, observes the Brockville Recorder & Times.

. . . — V . . . —

They have had some confusion in the army about tanks. And from military headquarters at Kingston comes a communique to the effect that in future, tanks used in fighting are to be called tanks and tanks used for water are to be known as cisterns. Much ado about nothing.

. . . — V . . . —

When Premier Hepburn arrived at the Maxville Fair, he is reported to have ridden in a large sedan, being accompanied by an Ontario police car and two motorcycle policemen. A striking example of how not to save gasoline in time of war, observes the Brockville Recorder & Times.

. . . — V . . . —

The Russian defence of Stalingrad is a beacon light in a darkened world. Their bravery and devotion to the Allied cause amidst such suffering as the world has never seen marks them as a great people believing that the cause for which they are shedding so much blood is a just cause.

. . . — V . . . —

The rising tide of births throughout the Dominion probably reflects the greater economic security resultfrom larger individual incomes. If bonuses are being suggested to improve the birth-rate in the United Kingdom, they are scarcely needed in Canada where an increase of 12 per cent. in that respect is reported for the month of July.

. . . — V . . . —

## Plan Now To Buy New Victory Bonds

# Other Editors' Opinions

### THERE'S A DIFFERENCE

(Pembroke Standard-Observer)

An Ontario man advertised for a wife and received 1,000 answers. Had he advertised for a cook-general he probably would not have received one reply. It makes a difference.

### TELEPHONE TROUBLES

(The Ottawa Journal)

The telephone is a convenience; a very great one. But it isn't or shouldn't be a convenience for persons who want to gossip, and most of all it shouldn't be an aid to bad manners—or to the tyranny of bores.

### HONOR THEM!

(Vancouver Sun)

Look for a small silver badge in the lapels of men, some in nondescript clothing. The badge with a crown on top carries the letters "M. N." It stands for the Merchant Navy and those lads you see wearing it are in port after being torpedoed or running cargoes through submarine-haunted seas and dodging dive bombers.

Honor them!

### "MITCH" AND TEMPERANCE

(Temperance Advocate)

Since coming to power, Mr. Hepburn has done about everything he dares to block any progress of the Temperance movement, and although he admits that too much liquor is being drunk, on his own evidence he appears to be determined to continue this attitude.

Can Mr. Hepburn point to one act he has placed on the statute book that makes easier the advance of Temperance?

### TIP TO YOUNG FARMERS

(Brockville Recorder & Times)

Young farmers who enter industrial work without notifying the Department of National War Services would do well to observe the regulations if they wish to hold their postponements for military service. About 25 such cases of job-switching without accompanying notificaton have been uncovered recently in the vicinity of London, Ont., and in each case the man has been ordered to report for military service immediately.

### FARMERS MUST KEEP ACCURATE ACCOUNTS

(Farmers' Advocate)

Keeping careful and accurate accounts has always been a part of good farm practice. Now they are a must for every farmer, since there is no other way in which he can compute this share of the sum total which Canada must raise for war costs. Accurate account books will save confusion and error, and not only when filling out income tax forms but also when reviewing the success of the years work.

### WHERE IS MR. CROSS?

(Stirling News-Argus)

Announcement that the act in respect to the two-year-term for municipal offices has been allowed to lapse by the Ontario Legislature will do away with this unpopular bit of legislation throughout the province. According to a summary of municipal and school legislation, passed at the 1942 session of the Legislature, issued by Hon. T. B. McQuesten, the act was neither re-enacted nor amended, hence it is now null and void. As a result, ratepayers will this year elect their council for 1943 only.

### TO CUT FEATURE

(Almonte Gazette)

Personal radio messages from the soldiers overseas are to be stopped. The reason for this seems fairly obvious. The CBC is so far behind with this feature of its programs that Christmas messages are still being heard each Sunday. Another thing—relatives of soldiers haven't the faintest idea when their boys are going to be heard, and must either listen to all of the messages or take a chance on missing the only one they are really interested in. To stop the whole practice seems the wisest move that can be made.

### LESS YAPPING AND MORE SCRAPPING

(Trenton Courier-Advocate)

The latest report to come out of Ottawa is that the Canadian Broadcasting Commission is to spend eght hundred thousand dollars in a short wave broadcasting station to out-talk the axis propagandists. If talk would win this war, peace would have come a couple of years ago. We still believe that eight hundred thousand dollars might be better spent on bayonets, and ships to get the men with the bayonets into France, to do a bit of hand carving. Carving is the best answer to axis propaganda, but CBC appears to know nothing about that.

### THERE IS A DIFFERENCE

(Ottawa Journal)

The brewing industry of Canada, in a natural defence of its business, sends out a pamphlet about beer in wartime Britain. It quotes a British church paper in the opinion that beer "cheers and heartens, is the accompaniment of simple friendliness." It quotes a clergyman as saying that after his evening service he visits the village club where he conducts a short service and joins the members "in a glass of beer and a friendly chat." It quotes A. P. Herbert, M.P., as calling the British pub "the people's club," and an American magazine in the opinion that "talk in (English) pubs comes closer to reflecting English thought than all the editorials in London."

With all of this most of those who know the British pub will agree heartily. But it is not an answer to the demand for a reduction in Canada's drinking bill and in the consumption here, in wartime, of intoxicating beverages.

The reason is that there is little similarity between the British pub and the Canadian "beer parlor" except in the fact that both sell beer. The pub is a traditional institution of British life, associated through the centuries with national literature and not so much a drinking place as the music and the arts generally, and is social centre of its community.

Our beer parlor, on the other hand, is deliberately deprived—by Government, not by the brewing industry—of everything that makes the pub comfortable and attractive. In Ontario at least the customer may not have a sandwich with his beer, may not listen to music while he drinks. He sits on a hard chair in quarters that usually are a bit bleak—and his sole business is to drink beer. No visitor to this country hardly would seek in its drinking places a fair sample of Canadian thought and opinion.

There is this also to be remembered, in comparing our wartime drinking habits—that British beer has been reduced in strength, that the pubs can open for only a few hours a day and very often do not open at all because they have nothing to sell, and that taxes on beer are extremely high.

### IS FRENCH REPLACING ENGLISH?

(Bowmanville Statesman)

It has often been stated that Canada is governed by a minority French vote, but if we don't watch out the French language will be given first place over English as it often is in CBC announcements. Last week the editon received a three-page letter from the Minister of Labor, Hon. Humphrey Mitchell, written in French, so we are inclined to think that there is more truth than fiction that French influence in Ottawa is really going places when a cabinet minister writes to an English editor in Ontario in the French language. We're still wondering what the letter is all about.

### FANTASIA

(By George Orr in The Continent—Staff Publication of The North American Life Assurance Company

. . . . I dipped in my pocket for the change; money was freer these days anyway. It startled me when the fellow tapped me on the shoulder, for I hadn't heard him aprpoach. He was in uniform, lean, a bit grimy, with the scent of gunpowder about him. I followed his gesture, and for the moment my eyes seemed to trick me.

Moving along the highway was a supply column, headed for the battle area. What amazed me was the nature of its burden. Two pleasure cars perched on a carrier; piled high on another truck were cases marked: "Dress uniforms 1942 design." Refrigerators, cabinet radios, easy chairs filled still other trucks.

My visitor spoke: "The boys had a little money to spare, so they ordered them," he explained. "They want to look a bit smarter, and have a bit of comfort."

It was too ridiculous.

"But hang it all, man," I said. "We're at war! There's only so much room in those trucks and they've got to have Bren guns, ammunition, tank parts, grenades, and those things that they really need to do the job! How do they think they're going to win if they keep trucking that stuff around?"

I discerned a twinkle in his eye as he replied: "I understand you people are still doing that sort of thing back home." He paused, while I tried frantically to follow his logic. Then he continued: "You burn gasoline in pleasure driving; to be fashionable, you buy clothes you don't need; you still buy new furniture, and I'm not sure that you couldn't use your food stocks a bit more wisely. Like you said, you've only got so much productive capacity, and you need as much of that as you can possibly spare to make the Bren guns, ammunition, and tanks that you're so keen to have these boys use."

"How do you think you're going to win the war if you keep industries working overtime to make the things that you squander money on?"

I turned to the sales clerk: "Sorry I guess I don't need it after all." I would save that quarter, and I could think of quite a few others that I could save just as easily.

I glanced back at the highway. Normal traffic was there again. My friend had vanished.

### SAVE ELECTRICITY IN THE HOME

With the town cutting down 20 per cent. on its street lights, and the business places eliminating decorative and advertising lighting in store windows and display cases, it behooves the ordinary customer of electricity to pay attention to the request of the local and government power authorities to curtail home consumption as much as possible on a voluntary basis. For your information and guidance we published in this paper last week some methods by which this voluntary reduction in power consumption can be made. Read them over and plan to put your entire household on a ration basis as power shortage will become more acute as the fall and winter seasons approach.

The greatest peak load on the Hydro System is between 11 and 12 noon. Consumers are requested to do their heavy cooking before 11 o'clock or after 12 noon.

"If he stole a kiss from you why didn't you lodge a complaint?"

"I was afraid they'd convict me as an accessory."

## THE POET'S CORNER

### NATURE'S NOOK

My mind often turns to the place I call home—
That dear old farm I used to roam—
For there's a hidden nook somewhere
On a windswept hill up there.

Where green moss covers the steps of stone
Which lead to a spot that's all my own;
There I did rest in saddest plight
Till I felt that all the world was right.

I have sat and read on my hill tower,
Or just lay dreaming by the hour
Surrounded by firs and my stone stair—
A cooler place could be found nowhere.

All my fun came swift and free
I was happy and well might be
For the grass was soft and the birds sang sweet,
And had I not the world at my feet?

Soon all was past, my mind was free
And I came back to reality,
Then slowly I climbed my carpeted stair
But the road to fame is a harder affair.

—Yvonne Reidpath, age 16.

### LITTLE MAN

Two little hands,
Dimpled and fat,
Two little feet
That patter and pat,
Two bright eyes
Of heaven's own blue,
Two little arms
Thrown around you.
One little chin
Dimpled with fun,
Two little legs,
That sturdily run.
Two little ears,
And two little cheeks,
One little mouth
That treasured word speaks.
One little brain
Full of wond'ring thought,
Quick to absorb
Whatever be taught.
One little soul,
Spotless and white,
God give us grace
To train him aright.

Managing Editor: Hereafter we will accept every manuscript offered to us.

Publisher: What?

Managing Editor: And pay only on publication. In the meantime, the return postage will make quite a substantial fund.

# Our Column

It's nice when the leaves start to turn, but raking them off the lawn is another story.

And now a new species of mosquito has been discovered by a scientist. He may keep it.

Seems that the old firm of Supply and Demand has been disbanded. Demand is trying to carry on.

A friend says when his wife wants a new dress or hat she cries and he believes that is profit-tearing.

Get your heart into your work, whatever it may be for work without heart is dead.—Ramsay MacDonald.

What's a policeman to do when a ruralite ties his horse to a parking meter and fails to drop in a nickel?

A correspondent writes to ask if a husband has a right to open his wife's mail. Certainly, if he has the courage."

Now would be a swell time for folks to start returning the cups of sugar they've borrowed in the past few years.

Anyhow, it seems unlikely that paying the new income tax will be any worse headache than trying to understand it.

There are many "isms" that we could wish were "wasms" these days. Nazism, fascism, pessimism—and how about rheumatism!

Fire in Philadelphia was started by a smoker who went to sleep, illustrating that danger lurks in the fag end of the day.

Marriages are increasing—but just wait until the single men realize how much more it is costing them in income tax to remain bachelors!

And now the R. A. F. is using 8,000-pound bombs in its travels over Germany. The air raids are getting bigger and better all the time.

Do you tire quickly? It probably means that you are bored. The cure is not to give the body more rest, but the mind more work. Try it!

Do not gaze backward, nor pause to contemplate anxiously what is in front, but move. If you are faithful, God will carry you through. Work, and you shall believe. Do, and you shall know. You will be guided to the best convictions by being heartily engaged in an obedient service.



Inspecting their brand new equipment as they sail toward a new post are Section Officer Patricia Griffin, of Winnipeg (with gas mask) and Assistant Section Officer Nancy Smith, of Calgary, who are in charge of a contingent of R.C.A.F. (Women's Division) girls recently posted to England. The photo was taken on the ship which carried them across the ocean. The girls have undertaken many jobs, releasing male personnel for duty with combat units.


## The M. F. Beach Co., Limited

Operating Continuously Since 1856.

WINCHESTER - - ONTARIO.

MANUFACTURERS and DEALERS in all kinds of BUILDING MATERIAL

HOUSE TRIM in Pine, Basswood, Oak, Gumwood, Walnut, B. C. Fir

End Match FLOORING in BIRCH and OAK

INSUL BRIK SIDING, ASPHALT SHINGLES

ROLL BRIK SIDING.

## MILL FEEDS

PURINA FEEDS AT SPECIALLY REDUCED PRICES

CUSTOM GRINDING and MIXING.

# Church Notices

**United Church**
**Rev. T. A. Halpenny, B. A. D. D.**
**Minister.**

10.30 a.m.—Public Worship.
The Sacrament of the Lord's Supper will be observed.
11.30 a.m., Sunday School Session.
3 p.m.—Service at Harmony.
The Sacrament of the Lord's Supper will be observed.
7.30 p.m.—Public Worship.
Wednesday, 7.30 p.m., Midweek Service for Prayer and Bible Study.

**St. Paul's Presbyterian Church**

10.00 a.m., Sunday School.
11.00 a.m., Morning Worship.
2.30 p.m., Service at Winchester Springs.
7.30 p.m., Public Worship.
Rev. Wallace MacKinnon, B.A., will preach at all services.
Miss Clara Irving, Organist and Choir Director.

**Church of England**

Sunday next will be observed as Harvest Thanksgiving.
St. Matthias' Church, Winchester, Holy Communion at 8.30 a.m.
St. Peter's Church, South Mountain, Holy Communion at 11.00 a.m.
St. Peter's Church South Mountain, will be re-opened, after extensive repairs have been done and the interior re-decorated..
Holy Trinity, Chesterville, Evensong at 7.30 p.m.
Rev. J. A. L. Ellacott, Rector.

**Wesleyan Methodist Church**

Preaching at 10.30 a.m. and 7.30 p.m.
Wednesday, 7.30 p.m., Prayer Service.
Friday, 7.30 p.m., Young People's Meeting. A cordial welcome to all.
Rev. D. W. Summers Pastor.

**Baptist Church**
**Rev. R. F. Willson, Pastor.**

11.00 a.m.—Worship Service.
2.45 p.m., Service at South Gower.
7.30 p.m.—Worship Service.
Wednesday, 7.30 p.m., Prayer Meeting.

**Wesleyan Methodist Church**
**Inkerman Charge.**
**Rev. L. M. McCorriston, Th. B. S. T. M.**

10 a.m., Sunday School.
11 a.m.—Morning Worship.
7.30 p.m.—Evangelistic Service.
A Hearty Welcome to All.

**MOREWOOD UNITED CHURCH**
**Rev. T. A. Woods, Pastor.**
**Sunday, October 4th**

At 10.30—World Wide Communion Service observed. Official Board meeting Monday evening, October 5.
Usual evening service.


**CHESTER R. ROBINSON**
Winchester Representative of
**Mutual Life Assurance Company**
We Also Write
**AUTO - FIRE - ACCIDENT**
—in—
**Anglo-Canadian and General Accident Companies**
PHONE 37 - - WINCHESTER

**HENDERSON LODGE, NO. 383 A F. & A. M., WINCHESTER**
Meets on Second Friday of each month in Sweet's Block, at 8 o'clock.
Visiting Brethren always welcome.
D. E. BEGGS, Wor. Master. H. G. GRAHAM, Secretary.

**ROSS MORROW, Auctioneer.**
For the Counties of Dundas, Stormont, Glengarry, Carleton and Russell.
Sales of all kinds handled.
Tel. 210W1 - Winchester Springs.

**JAKE ROSS**
All kinds Poultry wanted at all seasons
Wool wanted I buy all kinds of Hides.
Phone 81 - - Winchester

**WANTED**
ALL KINDS OF LIVE POUTLRY—any time, also Wool, Feed Bags and Hides. Highest Cash Prices paid.
Phone 86, Morrisburg.
**BARKLEY'S MEAT MARKET**
Buyer for Dominion Poultry and Egg Traders, Montreal.

**CAREFUL THOUGHT!**
Due to the tremendous strain caused by sudden bereavement, careful thinking is hindered by increased responsibilities. Because decisions must be made quickly it is imperative that you have the valuable assistance of a reliable funeral director. We are trying to serve this community as faithfully as we can.
**LORNE ARMSTRONG**
Funeral Director and Furniture Dealer. Phone 34
SOUTH MOUNTAIN, ONT.


# HINTS FOR THE HOME

**Bluing Streaks.**

If a garment is stretched from a strong bluing solution, soak it in strong ammonia water.

**Easier Ironing.**

A thick rug under the feet while ironing goes a long way towards easing the feet, and will lessen fatigue.

**Honey**

Strained honey, mixed with soft butter, makes a delicious topping for hot cinnamon toast. It is also good on other hot breads.

**Red Ink Stains.**

Red ink stains may be removed from desks or floors, by first washing with soapsuds, and following with a rinse of vinegar diluted with water.

**Delicious Sandwich.**

The ordinary peanut butter sandwich can be greatly improved by the addition of some thinly-sliced tomatoes and a lettuce leaf.

**Broken Window.**

When replacing a broken window, pass a red-hot poker slowly over the old putty, and it will greatly facilitate the removal of the pane.

**Left-Over Ham.**

To make use of left-over ham, mince it, then mix with chopped cooked spinach, cream sauce, and a little nutmeg. Mold into crouets.

**Freshly-Ironed Clothes.**

Be sure never to pack away the freshly-ironed clothes until they are thoroughly dry. Otherwise, they will wrinkle very easily and be unsightly when ready to wear.

**Clean Floors.**

Shellac is a great aid to the hardwood floor, but care must be taken that all the stains on the wood are removed or the polished surface will show up even plainer than before varnishing.

**Change in Shoes.**

Persons who are employed always find a great comfort in changing their footwear upon their arrival home in the evening. A great deal of that tired feeling is dispelled with a fresh pair of shoes.

**Waterproof Fabric.**

To make ordinary fabric waterproof, dissolve equal parts of isinglass, alum, and soap separately in water. Then mix the three and brush the mixture on the wrong side of the cloth.

**Over-Whipped Cream.**

Frequently the cream that has been whipped too much can be brought back to its smooth state by by pouring a small amount of cold sweet milk into the cream. Stir very gently until the cream is smoothed out again.

**Lipstick Stains.**

Some brands of lipstick are very difficult to remove from table napkins, handkerchiefs, etc. In this case, use lemon juice full strength on white wash fabrics to remove the stains. On colored materials, dilute the lemon juice.

**Prevent Scratches**

Cut a brown stair tread down to the size of the mantle clock and thus prevent scratches on the surface of the article on which the clock is placed. One hesitates many times to place a clock on a treasured piece of furniture for this reason.

**Wooden Salad Bowl.**

Put a wooden salad bowl near the stove after washing it, but never over a direct heat. The wood will warp and perhaps crack if it is put near too intense a heat, but moderate heat is necessary to dry the bowl thoroughly before putting away.

**Scratched Silverware.**

If the table silverware has become scratched, buy a small amount of putty powder and put into a saucer enough olive oil to form a paste. Then, with a soft rag rub this paste onto the silver and polish with a chamois. The scratches will no longer be visible.

**Stiffening Curtains.**

There are many people who prefer to stiffen their lace curtains with gum arabic, instead of with starch. This is done by dissolving 1 ounce of gum arabic to 1-2 pint of boiling water, straining and bottling. Keep well corked. Use one teaspoon of the mixture to a pint of cold water. Dip the curtains into this and then stretch.

## HONESTY'S REWARD

John was one of many local boys who were earning vacation money by dispensing refreshments to holiday-makers at an amusement park in New Jersey.

One day when young John received his pay envelope, he found that, through an error, double his pay had been placed in it. Hundreds of pay envelopes had been distributed so that the error could not have been traced, but without hesitation John reported the mistake to his employer, Mr. D., and the extra money was returned.

Mr. D., however, did not fail to appreciate John's honesty, for at the end of the summer when the boys were being dismissed, Mr. D. sent for John and asked him if he would like to work for him in the office of a factory which he owned. John explained that much as he desired to do this, he must return to school. He was told to finish his schooling and then come back. Then Mr. D. not only gave him a position, but financed a business course for him.

To-day, after many years, John is still working for Mr. D., but he is now at the head of all the factory offices, and Mr. D. considers him his "right-hand man."

Thus, by a single honest decision, a boy shaped his own future progress.



LT.-COL. HARVEY NEWTON STREIGHT

Commissioner of Internment Operations, was born at Grenville, Ont., January 2, 1887, and was educated at Manitoba University and Manitoba University Law School. He enlisted in Winnipeg in July, 1915, and went overseas as a private. He was commissioned lieutenant in 1918. On demobilization he was transferred to the reserve of officers. He was promoted major in 1922 and lieutenant-colonel in 1928. In September, 1940, he was appointed Assistant Judge Advocate General, Military District No. 10, Winnipeg, with the rank of captain in the Canadian Active Service Force, and shortly afterwards was promoted major. He held this appointment until he was appointed commissioner of internment operations. In peacetime he is a lawyer with an extensive practice in Winnipeg and lectures in the University of Manitoba Law School.

## MacINTOSH CLAN HOLD ANNUAL PICNIC MEETING

The third annual picnic of the MacIntosh Clan was held on Labor Day, Sept. 7th, 1942, at Doran's Point on the St. Lawrence. About three hundred and fifty were present. Among those who attended from a distance were Dr. A. F. McIntosh and family, from Andover, N. B.; Dr. Frank McIntosh and family from St. Anne de Bellevue, Que.; Mr. and Mrs. C. E. McIntosh and Mr. and Mrs. Cecil Hunter and baby, of Toronto; Mr. and Mrs. Clarence Bennett, from Schenectady, N. Y.; Rev. Dr. W. C. McIntyre and family, of Ogdensburg; also Mr. and Mrs. Wm. Steinberg, Mr. and Mrs. H. S. Wright, of the same place; Mr. and Mrs. Wm. Forsythe, of Waddington, N. Y.; Bliss Bowman and Elgin MacIntosh, of Longueil, Que.; Messrs. George, Charles and Graham MacIntosh, of Cornwall; Mayor J. Horan and Henry Powell, Prescott; Mrs. (Dr.) M. W. Locke and family, of Williamsburg; E. E. Maybee and family and Miss Doris Campbell, of Avonmore; John Carruthers, Norman Kenny and William Hillis, of Crysler; Mr. and Mrs. Bert Whittaker, of Kenmore; Aletha and Don Whittaker, of Ottawa; Mr. and Mrs. Charles Hart, Mrs. Edith Hunter, Mr. and Mrs. Denzil Hart, of Aultsville; Mr. David Stanley, of Montreal; Mrs. Gilbert Anderson, of Edwards; Mrs. L. H. McAuley, of Spencerville; Rev. L. M. Somerville, of Spencerville; Clarence MacIntosh and family, of Ottawa, and many others from distant points.

After lunch a programme was provided. Dr. P. A. McIntosh, of Spencerville, acting as chairman. A two minutes' silence was observed for departed members of the clan, namely: Dr. M. W. Locke, of Williamsburg; Raymond Whitley, of Roebuck; Edgar McIntosh Strader, of Brinston; Mrs. Louis McIntosh, of Williamsburg; Mr. Gilbert Anderson, of Edwards; and Mr. Clifford Montgomery, of Spencerville; after which the Pipe Band, led by Col. Gordon, played the MacIntosh Lament. Dr. MacIntosh gave a history of the family from the Celtic invasion of Britain to the time of pioneer John McIntosh, the ancestor of all the MacIntoshes who live in Eastern Ontario.

John MacIntosh (1777-1845) is buried along with other members of the family in what was called then St. Paul's cemetery, east of Iroquois village on Highway No. 2. His wife, Hannah Doran, was buried on the David MacIntosh farm, one mile north of Dundela. The chairman also described the coat of arms of the MacIntosh Clan, the meaning of the war cry and the different tartans. John MacKintosh's father, Alexander, was a veteran of the Jacobite rebellion of 1745 and the Seven Years War. His remains along with his wife, Janet, marked by two marble slabs, lie in the old MacIntosh cemetery near Vischer's Ferry, N. Y.

The McAuley Sisters, Helen and Noreen, and Catharine Hutt, rendered several pieces, tap dances and songs costumed to correspond to the selection. Mrs. Wm. Robertson accompanied on the piano. Col. Gordon with his pipe band kept the air vibrating in real old Scotch style. Eighty-five year old Mr. H. S. Wright, of Ogdensburg, delighted the audience with his songs. A letter from Miss F. M. Blish, of Syracuse, N. Y., a great grand-daughter of pioneer John MacKintosh, was read by Mrs. Joe Davidson, Winchester Springs, in which Miss Bliss recalled that John MacIntosh in the year about 1812 threw open his house for church services conducted by the venerable horse back missionary Sawyer and that for a winter before the old log school house was built at Dundela school was taught in the MacIntosh homestead.

Mrs. Mabel Johansen, of Brinston, read a history of the old rocking chair brought over from Scotland in 1761 by Janet MacIntosh and still in existence at the old MacIntosh homestead in N. Y. State. This essay, written by Mrs. C. Bennett, of Schenectady, in a style as if the chair were reciting its experiences, gave valuable history of the family.

The big hit of the programme was an address by the Rev. Dr. W. C. McIntyre, of Ogdensburg, an ardent historian of the Highland Scotch. Dr. McIntyre is always interesting and gave the audience a picture of the character of the Highland Scotch. The dignity and ability of the race is manifested by the fact that the greater number of the responsible positions in the English speaking world is held by those who have the prefix Mac to their name, a race servile to none but commanding to all. The spirit rings in the national music, the bag pipe and in the language, the Gaelic. He gave a concise history of his own clan, the seat of which was in the county of Lorn on the banks of Loch Awe and the name MacIntyre in the Gaelic meant son of the carpenter. He emphasized the fact that the last tribe of Israel were the Celts, the forefathers of the Highland Scotch, a people imbued with a devotional mentality, a characteristic trait of the Highlander.

At the end of the programme, Dr. MacIntyre baptized the infant son of Mr. and Mrs. Cecil Hunter, of Toronto, giving him the name of James Edgar Alexander Hunter. The late Chief of the MacKintoshes sent water from Loch Moy in Scotland to be used at these baptisms.

After singing the National Anthem, all repaired to the open where Mr. Ira W. Beckstead, of Iroquois, photographed the group.

The election of officers for 1942-1943 to conduct the affairs of the clan resulted in:

Presidents—Peter Locke, Brinston; Hugh MacIntosh, Williamsburg.

Secretary—Clarence MacIntosh, of Ottawa.

Treasurer—Bruce MacIntosh, Iroquois.

Committee—Wm. Forsythe, Waddington; Kenneth MacIntosh of Iroquois; Mrs. M. W. Locke, Williamsburg; Mrs. Jos. Davidson, Winchester Springs; Mrs. W. J. Cass, Winchester; Dr. Frank MacIntosh, St. Anne de Bellevue; Dr. A. F. MacIntosh, Andover, N. B.; Ralph MacIntosh, Toronto; Clifford MacIntosh, Williamsburg; George W. MacIntosh, Cornwall; Graham MacIntosh, Cornwall; S. Allan MacIntosh, Iroquois; Jesse MacIntosh, Iroquois.


**Peerless Sales Books**
are the best Counter Check Books made in Canada. They cost no more than ordinary books and always give satisfaction.
We are agents and will be pleased to quote you on any style or quantity required.
See Your Home Printer First



# FREE WAR SAVINGS STAMPS! FREE

## DON'T MISS YOUR NAME

**HERE'S THE PLAN IN A NUTSHELL**

**Each week there will appear in an advertisement on this page, the name and address of one or more persons residing in Winchester or district.**

**Simply locate your name, clip out the advertisement in which it appears, and present it at the Winchester Press Office, and you will receive**

**2 WAR SAVINGS STAMPS ABSOLUTELY FREE**

**W. C. MacDONALD**
HARDWARE & FARMERS' SUPPLIES
"Fair Dealing Is Our Motto"
Before you put your machines away for winter, check them for repairs and let us know your needs at once.
PHONE 109
Winchester - - Ontario.

**Rexall One Cent Sale**
WILL BE HELD LATER.
All purchasers of tooth paste, shaving cream, etc., must turn in an empty tube for each new one. Save your old tubes and be ready for the sale.
**J. F. Smith Drug Co.**
LIMITED
Phone 34 - - Winchester.

**BOYD'S AUTO SERVICE**
CHRYSLER, PLYMOUTH and FARGO SERVICE
Telephone 144
Church Street, Winchester.

**H. McMASTER**
FLOUR and FEED
Phone 43J-, Winchester, Ont.
We are 100% behind the War Savings Stamp Campaign.

**M. F. Beach Co., Ltd.**
Wholesale Manufacturers and Retail Dealers of
BUILDING MATERIAL, SASH, DOORS, etc.
Nelda M. Lennox
We sell PURINA FEEDS and AGRO CONCENTRATES
Phone 48 - Winchester, Ont.

**"THE BUSY BIG STORE"**
**Murdock & Keyes**
Dealers In
GROCERIES, BOOTS, SHOES, HARDWARE, FLOUR, FEED and SALT
South Mountain - Ontario.

**D. R. McDonald**
GENERAL MERCHANT
Phones
Winchester 216-J-2 Metcalfe 16-R-11
VERNON - - ONTARIO.

**Canadian Tire Corp'n**
ASSOCIATE STORE
Auto Parts and Accessories, Oil, Lubricants, Tools, Fishing Tackle, Camp Equipment, etc., etc., all at
C. T. C. CATALOGUE PRICES
Williamsburg - Tel. 605 R 12
Open Every Evening.

**YOUR HOME MERCHANTS DESERVE YOUR SUPPORT**
Winchester and district merchants are trying to please you. They have, in most cases, as large an assortment of stock in almost any line as city stores have. When you spend your money with them it remains in your home town and goes towards paying local wages and local taxes.
A comparison will show that local prices, quality for quality, are as low as they are anywhere. The country merchant pays less rent than his city competitor and is able to sell for less. Why not give him your business?
The business directory on this page is published for the convenience of shoppers. These merchants are all reputable business firms, some of many years standing, and they will be pleased to serve you.

**V**

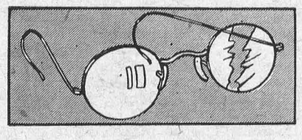

Has This Hapened to Your Glasses? New Lens quickly replaced. Bring broken pieces.
**JOHN BURKE**
JEWELLER & OPTICIAN
Phone 66 - - Winchester

**Lannin's Garage**
USED CARS - GEN. REPAIRS
Sales Ford Service
Drop In And See Our Line of Used Cars and Trucks.
Winchester - Chesterville
Phone 49. Main St.

**MORRIS ROSS**
We Buy and Sell
POULTRY, CATTLE, HIDES
General Junk Dealer.
PHONE 19
Winchester - - Ontario.

**T. L. Brown**
GROCERIES, MEATS and REFRESHMENTS
Sole Agents For
Carhart Pants & Overalls.
Phone 114, Winchester Station.

**D. L. Berry & Sons**
—operating—
BERRYHOLM POULTRY FARM
Phone 38, South Mountain, Ont.
Use BERRY'S BIG B For Live Stock & Poultry.

**C. B. MORROW, Chiropractor**
SOUTH MOUNTAIN, ONT.
Spinal Adjustments - Foot Correction
10 years' successful practice in New York City
Office Hours: Monday, Wednesday & Friday 2 to 4 and 7 to 8 p. m. or By Appointment
Telephone 62, South Mountain, Ont.

TRY OUR SUPERIOR
**Grocery Service**
YOU'LL LIKE IT!
EGGS WANTED—Highest Prices Paid. Honest Grade.
**McKercher Bros.**
PHONE 86 - WINCHESTER

**English Dinner Sets**
Just received—a shipment of English Dinner Sets. Pretty Designs. Service of 12. Price $25.00 for 94-Piece Set.
S. W. Pillar
**DUNCAN'S STORE**

**Jake Ross**
WHOLESALE POULTRY DEALER
Highest Prices paid for Hides and Wool.
Phone 81 - - Winchester.

**BUD TEX MEN'S WEAR**
Where a Personal Interest is Taken in Your Appearance.
EVERYTHING IN MEN'S WEAR.
If we haven't got what you want we will procure it on short notice.

**Better Used Cars**
Consider the Dealer back of the Car and Be Sure to look over our values if you are in need of a
BETTER USED CAR
**Melvin's Garage**
PHONE 113 - WINCHESTER

**ROSS HUTCHINSON**
Anthracite and Bituminous COAL, and WOOD.
This year it will pay big dividends to Fill Your Bin Early.
Order your fuel now and avoid disappointment.
PHONE 4 - WINCHESTER.

**Ault Creamery**
LIMITED
Manufacturers of
**Cheese, Butter and Casein**
Telephone 184
WINCHESTER, ONTARIO.

Buy War Savings Stamps and Certificates Regularly

# News From Our Neighbouring Districts

## WINCHESTER SPRINGS

Mrs. Jay Bailey and Merlin spent a few days with her parents at Dundela.

Mr. James Haggerty spent a few days with Mr. and Mrs. Alex Mellan at Hulbert.

Mr. and Mrs. Ross Morrow attended the funeral of the late L. Montgomery, held at Jasper on Friday.

Miss Sybil Morrow and brother, Dwight, spent Friday with their grandparents, Mr. and Mrs. Abe Bailey.

Mrs. O. Casselman spent Monday last with Mr. and Mrs. Calvin Strader, at Winchester.

Miss Melba Casselman spent the week-end with her grandmother at Toyes Hill.

Mr. and Mrs. R. Allison and sons spent Wednesday evening with Mrs. Mabel Allison at Prescott.

Mr. and Mrs. Marcellus, of Dundela, spent Sunday with Mr. and Mrs. Jay Bailey.

Mr. Percy Casselman returned to his home Wednesday after spending the summer at Iroquois.

Mr. and Mrs. Garfield McIntosh and Nina spent one day recently with Mr. and Mrs. C. J. Strader, at Winchester.

Mr. and Mrs. James Durant and baby returned to Toronto, after spending sometime with Mr. and Mrs. Garfield McIntosh and other relatives.

Mr. James Haggerty took tea Sunday evening with his niece, Mrs. Arnold Casselman, and Mr. Casselman.

A large number from here attended the fair at Spencerville last Wednesday.

Mrs. Stewart Adams and baby left for their home in the West on Thursday last, after spending some time with Mr. and Mrs. Arthur Adams and other relatives here.

Mrs. Alvin Steele is suffering from a very painful abcess on her arm.

Mr. and Mrs. Arnold Casselman and family spent Sunday last with Mrs. A. Coleman and Delbert, at Toyes Hill.

Mr. and Mrs. L. McIntosh spent Saturday at Brockville.

## SOUTH MOUNTAIN

Born at the Cornwall General Hospital on Monday, September 21st, 1942, to Mr. and Mrs. Edward Casselman (nee Olive Marriner), a son.

Mrs. J. Payne returned home Sunday after spending the past week with her sisters, Mrs. H. C. Martin, of Spencerville, and Mr. and Mrs. Minor Cooke, of Ventnor.

Mrs. Gordon Boyd spent Saturday evening at Kemptville.

Mrs. Edmund Francis visited her mother at Ventnor one day last week.

Mr. and Mrs. Robt. Wright spent Saturday evening at Kemptville.

Mrs. Margarert Barry has taken over the night operating at the Central telephone office here this week.

Our High School opened last week with a record number of students enrolled for the coming term. The teachers are Mr. L. McGinnis, principal; with Mr. L. Anderson and Miss M. Vancamp.

Miss Norma Hess, of Heckston, vsited her cousin, Miss Marian Mulholland, and other friends, over the week-end.

Mr. and Mrs. Asa Berry were out to Iroquois on Friday last.

The Anniversary Services in connection with St. Andrew's Presbyterian Church were held Sunday, Sept. 27th, with large congregations at both services. A chicken supper was held the following evening and was also largely attended.

Mr. L. Anderson was a week-end guest of Mr. Thos. Wright, of Pleasant Valley.

A number from town attended the funeral of the late Miss Erma Empey of Finch, on Sunday last. Much sympathy is extended to the family and friends of one who met such a tragic death.

Mr. and Mrs. Sam H. Hamilton, of Glen Stewart were callers in town on Friday.

Mr. and Mrs. Robert Anderson, of Smiths Falls, were callers here over the week-end.

Mrs. Campbell, who has been spending some time at Brockville, has returned to town and is visiting her grand-daughter, Mrs. Gordon Boyd.

Miss Glenna Murdock has returned home after visiting friends at Cornwall last week.

Mr. Wilburn Coons and mother, of Winchester, were recent guests of her daughter, Mrs. Lorne Boyd.

Mr. and Mrs. Chas. Thorpe and Mrs. Spotswood, of Shanly, were callers of Mr. and Mrs. John Thorpe on Monday.

Mr. Wilburn Coons, Mrs. Geo. Coons and the Misses Elsie and Edna Coons, of Winchester, were recent guests of Mr. and Mrs. Lorne Boyd.

Mrs. John Thorpe spent a day with her daughter, Mrs. Harold Graham, recently.

Miss Dillabough, of Heckston, is engaged to work for Mr. Wm. and Mr. and Mrs. Arthur Farrell.

Mr. and Mrs. Arthur Marriner are moving to the east end of town into the house made vacant by Mr. and Mrs. Garnet Halpenny, who have moved to Mill St.

Mr. John Thorpe picked some delicious tame strawberries out of his garden last week. It just can't be possible that winter is just around the corner.

## CLOVERDALE

Mr. Claude Dignard, Smiths Falls, spent the week-end at his home here.

The Misses Eva and Pearl Docksteader, of Ottawa, spent the week-end with their parents, Mr. and Mrs. Ira Docksteader.

Mr. D. Docksteader, V. S., of Chesterville, called at his home here one evening last week.

Messrs. Earl and Donald Fawcett, of Ottawa, were callers at the home of the former's parents, Mr. and Mrs. Fred Fawcett, one evening last week.

Miss Alice Dillabough returned from Windsor last Wednesday morning.

Mr. and Mrs. Albert Baker and two boys, Orval and Russell, spent Sunday afternoon with Mr. and Mrs. Thos. Stobo.

The farmers who haven't got their corn cut yet, are looking at their corn fields seriously, and also at their potato fields, after the big rain over the week-end.

Mrs. Nelson Docksteader and little daughter, Phyllis, spent one day last week with her parents, Mr. and Mrs. Chas. Dillabough.

Mrs. Thos. Stobo spent Saturday afternoon with Mr. and Mrs. R. Desjardin.

Mrs. Hugh Porteous, of Ormond, had dinner one day last week with her parents, Mr. and Mrs. T. Stobo.

Miss Lula Dawley spent last week end with Miss Lillis Docksteader.

Mr. Morton Stobo attended the fair at Avonmore last Friday.

## HULBERT

Died—In an Ottawa Hospital on September 19th, the infant daughter of Mr. and Mrs. Oliver Keyes, age 4 months. Funeral was held at the home of Mr. and Mrs. Wm. Keyes on Monday, Sept. 21st, at 1.30 p.m.

Died—In Brockville General Hospital on Sept. 23rd, Mr. Christopher Mellan, in his 62nd year. Funeral was held on Friday, Sept. 25th in Hulbert United Church. Burial at Brinston.

Born on Sunday, September 27th, 1942, to Mr. and Mrs. Arthur Morrison, a son. Both well.

## PLEASANT VALLEY

Mrs. M. Gilmer is spending a few days with her daughter, Mrs. Wilfred Seeley, of Rowena, who met with a painful accident when she fell and cracked her knee cap. Her many friends here wish her a speedy recovery.

Some from here attended Spencerville Fair on Wednesday.

This community extends its deepest sympathy to the widow and family of the late Mr. Christopher Mellan, who passed away on Wednesday at the General Hospital, Brockville, after having suffered a severe fall. A number from here attended the funeral on Friday at Hulbert.

Mr. David C. Gilmer had a bee on Wednesday, laying a floor.

Mr. and Mrs. Sam R. Hamilton and Enid, accompanied by Mr. Rae Merkley, of Chesterville, spent Sunday with Mr. and Mrs. Rae Merkley and Mrs. J. Blair, of Chesterville.

Some from here attended the reception at the home of Mr. and Mrs. Sam Gilmer, of VanAllen's Corners, for their son, Gerald, and his bride. We wish them many happy days of wedded life.

The W. A. held their regular meeting on Friday evening at the home of Mesdames Wm. John and Hilliard Gilmer.

Mrs. Charlie Hunter is confined to bed at her son's, Mr. Kenneth Hunter. All wish for a speedy recovery.

## MOUNTAIN

Mr. and Mrs. Harold Greer and little son, Harry, of Chesterville, were visiting the latter's aunt, Miss Mabel Marquette, on Sunday.

M. and Mrs. J. E. Sheridan visited with their daughter, Mrs. Ralph Scott, at Gananoque, on Sunday.

Mr. and Mrs. B. Hyman and daughter, Mrs. Lawson Smith, are visiting friends in Montreal this week.

Mr. and Mrs. Warren Craig and little Betty visited the former's sister, Mrs. Ralph Ross, of Beckett's Landing, on Sunday.

Mrs. Millie Woods left Sunday to spend the winter with her son, William, in the U. S. A.

Mrs. George Imrie, Jr., has been on the sick list, but is improving at present.

Mr. Sid Sears is staying at present with his daughter, Mrs. E. Durant, since coming home from the Civic Hospital.

Mr. and Mrs. Ledgerwood left on Friday for two weeks' holidays at the coast. Mr. Jack Moore is relieving agent.

Mr. Denzil Allen spent Sunday with his parents, Mr. and Mrs. H. Allen.

Mrs. J. Cox and daughter, Eileen, spent the week-end with their grandmother at Winchester.

Mr. and Mrs. Mason Casselman's twin daughters are visiting at their parental home at present.

## STRADERS HILL

Mr. and Mrs. Wilbert Strader and Mr. and Mrs. Gordon Christie had tea Friday evening with Mr. and Mrs. Ross Anderson and daughter, Eileen, of Hainsville.

A number of local residents attended the Spencerville Fair on Wednesday last.

Mr. and Mrs. Gordon Christie, Mrs. Lyla Hess and Mr. and Mrs. Lyell Strader and daughter, Joan, spent Sunday with Mr. and Mrs. Stewart Christie and family.

Mrs. John E. Marcellus spent a few days last week with Mrs. Alonzo Foster and Mr. Foster.

Mr. and Mrs. Lorne Hogaboam and Mr. and Mrs. Mahlon Strader spent Sunday with Mr. and Mrs. Wilbert Strader and Audrey.

## NATION VALLEY

We are glad to welcome back to our vicinity Mr. and Mrs. Carl Fetterly, of Winchester.

Mrs. Paul Maurer and daughters, of Ottawa, were visiting their aunt, Mrs. A. Black.

Mrs. A. Bailey and Mrs. Don Stewart, of Chesterville, were visiting Mrs. R. Allison.

Miss Hazel Gardiner, of Bainsville, visited Miss Lila Weegar, enroute to North Bay to join the staff of the Colegiate there.

We are glad to welcome a new citizen to our Valley, Miss Barbara Ann Merkley.

Mrs. Thos. Johnston and Miss Doreen McLean were visiting at the Jamieson home.

Mr. and Mrs. W. C. Johnstone, of Finch, visited the latters sister, Mrs. A. Black.

Mr. and Mrs. A. Summers visited Ottawa last week.

Mrs. A. Black and Miss Lila Weegar visited Mr. and Mrs. Orlin Barkley, of Morrisburg, on Saturday.

Mrs. Almon Summers is visiting Mr. and Mrs. Harry Summers, of Williamsburg.

## MELVINS

The Erratt reunion was held at the home of Mr. and Mrs. Graham Wells, of Colquhoun, on Sunday. Those present were, Mr. and Mrs. I. N. Erratt, of Ottawa; Mrs. Frank Martin (Mabel Erratt), of Moose Jaw; Mr. Royal Frith, of the R. C. A. F., Rockcliffe; Mr. and Mrs. Eden Hughes, Arnold and Binkey, and Mr. and Mrs. Rene Morin, of Cornwall; Mr. and Mrs. Edmund Earl, of Ogdensburg, and Mr. and Mrs. J. A. Erratt, Morley, Gerald and Blanche.

Our Red Cross Club was held at the home of Mrs. M. R. Black and Mrs. John Barrett, on Wednesday.

Mr. and Mrs. A. Christie had dinner on Sunday at the home of Mr. and Mrs. T. O. Keyes, of Winchester.



A WELCOME FELLOW

Here is one lad who is always popular on board the ships of Canada's fighting navy: he's the cook and on the high seas hard working sailors always have hearty appetites. Cook Fred Goeytche, of Cape Breton, lets the navy photographer get an interesting sniff of a real stew.

Mr. and Mrs. J. M. Jackson and girls, of Kemptville, were callers at the home of Mr. and Mrs. J. A. Erratt, on Saturday.

Sorry to report that Mr. Willis Robinson is laid up with a broken leg.

Mr. Joe Hughes, of Winchester, had tea at the home of Mr. M. R. Black on Monday.

Mrs. Orval Christie spent a couple of days last week with her parents, Mr. and Mrs. Wm. Poole, of Harmony.

(Too Late For Last Week)

Mr. and Mrs. Donald Christie and daughter, Elaine, spent Sunday at the home of Mr. and Mrs. Frank Darling, of Grantley.

Messrs. Morley and Gerald Erratt and mother, Mrs. J. A. Erratt, and sister, Blanche, spent Wednesday evening at the home of the former's sister, Mrs. Graham Wells, and Mr. Wells, of Colquhoun.

Mr. Wallace Smith and children spent the past ten days with the former's grandmother at Crysler.

Mrs. Martha Smith and son, Geo., of Watertown, N. Y., spent a couple of days at the home of the former's sister, Mrs. J. A. Erratt, and Mr. Erratt.

Mr. and Mrs. Clinton Presley and children, of Brockville, spent the week-end at the homes of their parents, Mr. and Mrs. J. Presley and Mr. and Mrs. A. Christie.

The Red Cross Club met at the home of Mrs. J. A. Erratt on Wednesday.

Mr. and Mrs. J. A. Erratt and daughter, Blanche, spent Friday afternoon at the home of Mr. and Mrs. J. M. Jackson, of Kemptville.

## INKERMAN

Miss Helen Clarke, of the Verdun Protestant Hospital, returned to her position last week.

Rev. Mr. Friske, of Prescott, occupied the United Church pulpit at Vancamp and Inkerman on Sunday last.

Mrs. W. J. Hutt and Mrs. Saunders, of Osgoode, called on Mrs. D. H. Hurley on Tuesday evening.

Miss Florence Timmins, of the Ontario Hospital, Kingston, is at present vacationing at her parental home here.

Mr. Delbert Merkley, Ottawa, was a guest of his sister, Mrs. George Timmins, and Mr. Timmins, over the week-end.

Mr. and Mrs. A. B. Allison and Donna, and Mr. and Mrs. Wallace Crowder attended the funeral of Mr. Chris Mellan, of Hulbert, on Friday last.

What might have been a very serious accident occurred at Spencerville Fair last Friday during one of the running races, when Grant McIntosh, eldest son of Mr. and Mrs. Geo. McIntosh, of this place, was thrown over the head of the horse he was riding, directly in the path of another oncoming horse.. As it was, Grant received a very heavy fall and shaking up, and several lumps and lacerations about the face and head. He was taken to Dr. P. McIntosh's office where he received treatment, but he will be confined to his home for some time. We offer our sincere sympathy, but congratulate him that he was fortunate in not being more seriously injured.

Miss Audrey Lang, Reg. N., Protestant Children's Hospital, Ottawa, is at present spending a few holidays with her parents, Mr. and Mrs. John Lang.

Mr. John Conley, Cornwall, visited friends in this district last week.

Mr. Roy Hutt, Hallville, called on his sister, Mrs. D. H. Hurley, who has been on the sick list, one evening last week.

Mrs. Frank Barkley and son, Bruce, were guests of the former's daughter, Mrs. Walter York, at Lyn, a couple of days last week.

Mr. and Mrs. W. W. Rennick spent Sunday with their son and daughter-in-law, Mr. and Mrs. Stanley Rennick.

The many friends of Verne Montgomery in this district wish to congratulate him on the event of his receiving his "wings" at Uplands on Friday afternoon.

Miss Willena Hurley, graduate nurse, Hotel Dieu Hospital, Kingston, is vacationing at her parental home.

### LET US PRAY

He crouched in ambush in the night,
The earth was trembling 'neath his feet,
His rifle hand was stiff and numb—
Better to die than know defeat!
And then he heard a gentle Voice:
"No man hath greater love than this"—
Had Someone on his heated brow
Laid sohthing hand and tender kiss?
His mother prayed.

A Messerschmitt was close behind,
Its gunfire whistled on the plane—
"O God . . . " he once began to pray,
And turned to meet the foe again.
He wondered why he did not fear,
Why suddenly up there alone
He felt another Presence near,
A steady Hand upon his own—
His wife had prayed.

The convoy darkly slid along—
He saw a sudden streak of white
Driving towards the vessel's prow—
Was Death approaching through the night?
He wondered why he thought of home,
The little church, its chiming spire,
"Eternal Father, strong to save,"
His little brothers in the choir—
His church had prayed.

And in our well-loved Mother Isle
A Royal Family was bereaved,
A Mother-Queen had bowed her head
As she with other mothers grieved.
Three years of anxious nights and days
Of fighting against fearful odds
Could not destroy the courage of
A King who placed his hands in God's—
An Empire prayed.

—Dorothy Dumbrille, in the "Alexandria Times."

Fill your time with positive service and good. Do not drift. Have definite things on hand to do.



JOINS CBC PRESS STAFF

Wells Ritchie, former member of the CBC News Service Staff, has been appointed Press and Information Representative at the CBC National Programme Office, Toronto. Ritchie wrote the first news bulletin after the service was established—at 6.30 a.m. on New Year's Day, 1941. He is a Torontonian, has contributed to the New Yorker Magazine, written movie and theatrical columns, and for six years before comnig to the CBC he was engaged in publicity, serving clients of all kinds—from circus impressarios to symphony managers.

# Classified Ad. Section

### FOR SALE

**FOR SALE**—400 Rock Pullets, ready to lay. Apply to Berryholm Poultry Farm, South Mountain. 21-22c

**FOR SALE**—200 White Leghorn Pullets, 6 months old, starting to lay. Apply to R. J. Empey, Town. 22p

**FARM FOR SALE** — Near South Mountain, 200 acres, about 85 under cultivation; good barn with cement flooring; splendid well; comfortable bright house. Terms reasonable. Apply P. O. Box 254, Morrisburg, Ontario. 20-22p

**APPLES**—Choice, Fall and Winter hand-picked Apples for sale. Apply to Orvil Guy, Winchester, Phone 173-J-1. 22-23c

**FOR SALE**—Comfortable 8-roomed Brick House on Main St. East, Winchester, known as the Robt. Brown property. Good garage, hen house, and well. Will sell cheap for cash. Apply on premises or to Mrs. George Dillabough, Aultsville, Ont. 22-24c.

**FOR SALE**— Two Heifers, coming two years; 1 Brood Sow, to farrow about the 1st of November; also a quantity of square timbers, second hand. Apply to Roy S. Docksteader, Cloverdale. 22c

### WANTED

**WANTED**—Girl or woman for general house work. Apply to Mrs. Jas. H. Ross.

**WANTED**—To buy or rent a farm of 75 or 100 acres, close to Winchester. Apply to Box B-78, Press Office Winchester. 21-22p

### TO LET

**APARTMENT** — Six-room heated apartment, complete with bathroom, and garage. Wired for electric stove. Located in west half of double residence. Possession November 1st. Apply to Thos. McOuat, Clarence Street. 22-23p

### NOTICES

**CARD OF THANKS**—I wish to thank the many friends and neighbours who were so kind to me during my illness. Your personal calls, cards and letters were greatly appreciated. I especially thank the ladies of the United Church for their very beautiful flowers.
Mrs. D. H. Hurley.

To mix paste for paperhanging, add one tabespoonful of powdered alum to one quart of water. Sift flour into the water, stirring continuously, until it has the consistency of dough. Then pour in boiling water until the paste turns, after which dilute to the consistency desired.

### INSURANCE

FIRE, HAIL, ACCIDENT, LIVE STOCK AND AUTOMOBILE
Apply to
WALTER MOFFATT, Winchester, Ont.

## SILVER CITY

Mrs. Robert Slater and little son, George, spent Monday with Mr. and Mrs. Chas. Patton.

Mr. and Mrs. Chester Gilroy and Mrs. L. Gilroy spent Sunday with Mr. and Mrs. Percy Gilroy, of Chesterville.

Miss Marguerite Crowder spent Monday with Mr. and Mrs. Melvin Crowder, of Pleasant Valley.

Quite a number from here attended the funeral on Friday of the late Mr. Chris. Mellan, of Hulbert, who passed away on Wednesday at Brockville Hospital. To his wife and family we extend our sincere sympathy.

Miss Marguerite Crowder spent Friday with Mrs. Johnston McGee, of Heckston.

Quite a number from here attended the Fair at Spencerville on Wednesday.

Tom had just put one over on Jim. The latter, out to even things, leaned across the table to ask, with a grin:

"Do you know that of the 50,000 people in this town, three-fourths are clergymen?"

"Rot," snapped Jim.

"It's true. The Rev. Fourth and his two parson sons!"


BERRY'S
FOR LIVESTOCK AND POULTRY
D. L. BERRY AND SONS
SOUTH MOUNTAIN ONT.



# AUCTION SALE

## STOCK AND IMPLEMENTS

In order to clear out my stock of Used Farm Machinery and Live Stock, I will sell by Public Auction at the T. O. Keyes Barn, Centre Street, North, at Winchester, Ont., on

**FRIDAY, OCTOBER 2nd, 1942,**

Commencing at one o'clock, sharp, the following:

**Live Stock**

1 Clyde mare, 7 years old, 1600 lbs.; 1 grey mare, 4 years old, 1250 lbs.; 1 grey driving mare, 3 years old; 1 black driving mare, 3 years old; 1 chestnut mare, 10 years old, 1200 lbs.; 1 bay mare, 7 years old, 1200 lbs.; 1 bay gelding, 11 years old, 1500 lbs.; 1 bay driving mare, 3 years old; 1 bay gelding, 9 years old, 1200 lbs.; 1 black gelding, 2 1-2 years old; 1 Belgian colt, 1 year old; 1 bay colt, 1 year old; 1 bay colt, 1 year old; 1 brown gelding, 5 years old, 1400 lbs.; 1 grey gelding, 7 years old, 1500 lbs.; 1 Belgian mare, 4 years old, 1500 lbs.; 1 chestnut gelding, 2 years old; 1 bay filly, 2 years old; 1 bay filly, 3 years old; 1 chestnut mare, 12 years, 1200 lbs.; 1 colt, 5 months old; 1 aged horse.

11 milch cows, 1 three-year-old Ayrshire Heifer, 1 two-year-old Holstein heifer, four 1½-year-old heifers 1 sow and eleven pigs.

**Machinery**

2 I. H. C. corn binders, 1 Massey-Harris 5-ft. grain binder, 1 Deering 5-ft. grain binder, 2 I. H. C. dump rakes, 1 Forano manure spreader, 3 wood wheel truck wagons, 1 two-furrow I. H. C. disc plow, 1 Massey-Harris Quebec sulky plow, 3 thirteen-tooth Champion cultivators, 2 Perrin one-furrow sulky plows, 1 Maple Leaf two-furrow plow, 2 McCormick mowers, 1 Frost & Wood mower, 2 I. H. C. two-furrow tractor plows, 1 Frost & Wood 12-disc in-throw, 2 I. H. C. 14-disc out-throw disc harrows, 1 Massey-Harris 14-disc out-throw, 1 Massey-Harris 16-disc out-throw, 1 Success manure spreader, 1 two-wheel trailer, 1 six-h.p. I. H. C. gasoline engine, 1 De Laval 1 1-2 h.p. gasoline engine, 1 steel tired buggy, 1 rubber tired buggy, 1 rubber tired milk wagon, 1 De Laval cream separator, 1 set Cockshutt spring tooth drag harrows, new; one 1927 Ford Model T Coupe, in A-1 condition.

If weather is wet, sale will be held under shelter.

TERMS—CASH

**W. C. MacDONALD, Prop.**

ROSS MORROW, Auctioneer. 21-2c



MELLOWVALE FARM

# Auction Sale!

—of—

HEAD REGISTERED

# 60 HOLSTEINS 60

**Fully Accredited - Federally Negative**

**HERD SIRE—LEONARD KING BESSIE 138348**

Due entirely to scarcity of labour, we are obliged to sell our herd of Holstein Cattle composed of all stock of three years of age and over, on the premises in Winchester Township, **one and a half Miles South-East of Morewood,**

**FIVE MILES NORTH OF CHESTERVILLE, ONT., on**

# Wednesday, October 7th, 1942

at One o'clock, p. m., sharp, the following:

**46 Milk Cows (30 Registered : 16 Grades). Herd Sire and 12 Registered Bull Calves born from March 1st to July 30.**

Extended pedigrees for the following five bulls which have been used in our herd will be on display and announced on day of sale:

**Mantel Count of Hudson 68388, Hillcrest Pluto Pinnacle 110019, Mantel Lyon Segis 105208, King Bessie Comet Kerk 119905, Hartog Sylvius Posch 123315.**

Besides raising 43 calves, our cheese factory sales for the past seven months approximates 332,000 lbs. milk. At present we are producing over one ton of milk per day.

**IN ADDITION WE ARE OFFERING**

**1 Black Team Belgian Geldings, 1 Massey-Harris 16-plate Disc, almost new; 1 half-ton Dodge Truck, 4 Brood Sows.**

**LUNCH WILL BE PROVIDED BY MOREWOOD RED CROSS**

## TERMS OF SALE

**9 months credit will be given on approved joint notes payable at the Bank of Nova Scotia, Chesterville, Ont. 4% off for cash. Al parties requiring time payment must furnish reliable bank reference.**

**TED JACKSON, Auctioneer, Port Perry, Ont.**

# Alex & Hume McConnell, Props.

# THE MIXING BOWL



By ANNE ALLAN

Hydro Home Economist

### POTATOES PROVIDE ENERGY

Hello Homemakers! Rivalry continues between New Brunswick and Ontario as to which grows the best potatoes. There is much talk of soil, climate and what have you! But the truth is that potatoes are good food whatever province they grow in.

Using potatoes often on your budget menus is a practice based on sound reasoning. The fact is you get a lot for your money when you eat a potato. You see, the potato has much of what the body needs to keep it going—sugars, proteins, calcium, phosphorus, iron and some of the vitamins—it's a potent list. So let's be thankful for potatoes.

English people now serve potato cakes instead of cookies. Again we take a hint from the stalwart British, and suggest new ways to serve potatoes. There are so many potato dishes you could have a different one every day of the year. And to save time and electricity, we recommend cooking enough potatoes for more than one meal and varying the method of serving.

### NUTRI-THRIFT MENU

Rolled Oats with Milk
Stewed Pears
Toast Coffee Milk

Stuffed Flank Beef
New Turnip Greens
Scalloped Potatoes
Watermelon Cubes

Potato Soup — Crackers
Carrot Salad
Gingerbread Milk

**Potatoes with Savory Sauce**

4 potatoes, 2 small onions sliced, 4 tbs. fat, 2 tbs. flour, 1 cup milk, 2 tsps. salt, 1-4 tsp. pepper, 2 tbs. of chopped sweet pepper, grated cheese.

Pare potatoes and cut into long matchlike strips. Cook them in boiling water until tender. Drain and place in a warm serving dish. Brown onion rings in fat. Add flour and blend; add milk, salt, pepper and sweet pepper. Cook, stirring constantly until thickened. Pour over hot cooked potatoes and sprinkle with grated cheese.

**With Salmon**—Omit onions. Blend butter and flour, add milk gradually and cook, stirring constantly. Add remaining ingredients and 1 cup of salmon. Pour over potatoes.

**Potato Dumplings.**

2-3 cup mashed potatoes, 1 cup of flour, 4 tsps. baking powder, 1 tsp. salt, 2 tsps. fat, milk (about 1-2 cup).

Mix ingredients, roll out to 1-2 inch thickness. Cut dough with a biscuit cutter. Place dumplings close together in a greased steamer over boiling water, cover closely and steam dumplings for 12 minutes. Makes 12 (2 inch) dumplings.

### TAKE A TIP

Recipes available for these new potato dishes:

Dutch Stewed Potatoes, Potato Triumph, Steamed Potatoes, Delmonico Potatoes, Potato Pie, Russian Stye Potatoes, Hominy Dumpings, Puffy Potato Omelette, Potato-Stuffed Sausages, Potato Cases, Hot Potato Salad, Molded Potato Salad, Sour Cream Potato Salad, Hunter Salad, Potato Chowder, Grated Potato Soup, Sweet Potatoes in Apple Cups, Princess Potatoes, Potato and Cheese Fritters, Potato Croquettes.

### THE QUESTION BOX

Mrs. N. H. asks: "In making mint Jelly, could I substitute canned apple juice for the apple liquid?"

Answer: No, use under-ripe crab-apples or apples that are not "sweet apples" and wash, cut in pieces (leaving skin and core in), cover with water. Then cook until tender and drain.

Mrs. B. A. suggests: Adding a little lemon juice to the steeped tea to bring out the flavour—a good idea when cream is not used.

Mrs. R. J. asks: "Recipe for Spiced Pastry."

Answer: This has been mailed to you direct, Mrs. J.

* * * *

Anne Allan invites you to write to her in care of The Winchester Press. Just send in your questions on homemaking problems and watch this little corner of the column for replies.

### CANADIAN ARMY TO HELP TO REDUCE POWER CONSUMPTION

The Canadian Army is aiding in reducing the consumption of electric light and power.

Commanding officers in Military District No. 3 have been directed to instruct all personnel under their command that every light and power switch must be turned off whenever light or power is not actually required.

In a district circular letter sent to officers commanding active and reserve force units, and officers in charge of armouries, it is pointed out that the situation regarding the shortage of power in Ontario is serious and every effort is to be made to reduce the present consumption in all military establishments in M. D. 3 to the lowest possible degree, consistent with essential requirements.

### PRIVATE TRUCKS AND TRAILERS CONTROLLED

On and after November 1 private trucks and trailers will be limited to a radius of 35 miles under an order of the Wartime Prices and Trade Board, and no vehicle of that description except as otherwise provided may operate beyond such a limit from its registered address without a special permit. Trucks and trailers registered or licensed by any province as public vehicles on August 1 last are not affected by the order, nor does it apply to vehicles used by farmers for transporting agricultural commodities or moving them to or from a farm. Other exemptions include transportation for the repair of farm implements, boilers, boring machinery, threshing machinery and trucks operating for grain elevators or manufacturing plants.

"Dar's time an' place for everything."

"How so?"

"De effort to git to de top an' stay is all right for a baseball club but it's no good for a thermometer."

# Beauty for YOU

## The Secrets of Good Looks



by Barbara Lynn.

### SKIN CARE FOR BRUNETTES

Brunettes often envy blondes their fresh-looking skins, but they do have one great advantage over fair women; they don't need to worry nearly so much about wrinkles! If we could only leave it like that. Unfortunately, we have to offset the compliment by talking about open pores, blackheads and greasiness!

Immaculate cleanliness is the remedy for the conditions that cause brunettes so much trouble and heartache. Morning and night, wash yourself thoroughly with tepid water and gentle palmolive soap, which is equally good for coarse and sensitive skins. Rinse with cold water, dry carefully, then pat the skin with a pad of cottonwool dipped in a mild astringent lotion, using an upward and outward movement. You can use a cleansing cream, too, of course — I suggest Three-Purpose cream.

If you are troubled with spots, try this several mornings each week for a few weeks: take a dash of health salts in a glass of water. This will help to tone up the system.

Now a little advice about make-up. Use a powder shade that exactly suits your skin. (My new Beauty Care booklet tells you how to find out the correct shade to suit you). You can afford to be a little lavish with lipstick, too. Let your eyelids shine; smear them with a spot of vaseline before applying eye-shadow. If you use the new "six minute make-up" method, with Three-Purpose cream, and powder, rouge and lipstick to match, you will certainly simplify your make-up whilst at the same time improving your appearance.

Write to me for confidential beauty advice and copy of my interesting new booklet "Beauty Care," enclosing four one-cent stamps, please. Address: Miss Barbara Lynn, Box 75, Station B., Montreal, Que.

### CHRONOLOGY OF INVENTION

Barometers were first made by Toricelli in 1643.

Bombshells were first made in Holland in 1495.

The first almanac was printed in Hungary in 1470.

Iron pavements were first laid in London in 1817.

Buckles were first made in 1680.

Roller skates were invented by Plympton in 1863.

The first American paper money was made in 1740.

Covered carriages were first used in England in 1580.

Alcohol was discovered (discerned apart from grape juice) in the thirteenth century.

Stem-winding watches were the invention of Noel in 1851.

The first iron wire was drawn at Nuremberg in 1351.

The first torpedo was made in 1777.

The first plaster cast was made by Verochio in 1470.

Advertisements first appeared in newspapers in 1652.

The first horse railway was built in 1826.

The folding envelope was first used in 1839.

The velocipede was invented by Drais in 1817.

Steel needles were first made in England in 1545.

Shorthand writing was the invention of Pitman in 1837.

Billiards were invented in France in 1471.

The first pipe organ was made by Archimedes in 220 B. C.

The first dictionary was made by the Chinese scholars in 1109 B. C.

The first pair of spectacles was made by an Italian in 1299.

### BEEF MAY BE RATIONED BECAUSE OF SHORTAGE

Donald Gordon, chairman of the Wartime Prices and Trade Board, has issued a statement in which he says that body is considering further action in regard to the "acute" shortage of beef and that consumer rationing and allocation of supplies may become a necessity. The Board, he added, is also studying methods of establishing ceilings on the prices of live stock in addition to the present ceilings on the prices of meat.

Has your subscription expired?

# MODERN ETIQUETTE

1. Is it courteous for a person in a store to tell a clerk, "I am just looking around"?

2. When serving a breakfast between 11 a.m. and 12.30, should it be in the form of a breakfast or a luncheon.

3. What day of the week should a girl choose for her wedding?

4. What should a divorced woman do with the rings given her by her first husband, after she remarries?

5. How long should a woman remain when making a social call on a new neighbour?

6. If a hostess is going to serve cocktails, and has one or two guests who she knows do not drink them, what should she do?

**Answers**

1. Yes. The goods are on display, and the person has this privilege, without buying; but one should never handle the various articles. 2. A luncheon. 3. This is altogether a matter of choice; she may choose any day desired. 4. Some women dispose of their first engagement and wedding rings, while others wear them on the right hand. 5. From 15 to 25 minutes. 6. Provide tomato juice or something similar for these guests.

PICOBAC
Pipe Tobacco
FOR A MILD, COOL, SMOKE

### DETACHED COUPONS ARE NOT ACCEPTABLE

Unless they are detached in the presence of a merchant or his representative, coupons in ration books have no value, says the Wartime Prices and Trade Board. Merchants are warned that it is definitely contrary to the regulations for them to accept any coupons that are so detached.

Telephone 21, The Winchester Press, when you need any printing.




YOU SLEPT WELL THAT NIGHT, DIDN'T YOU?



BUT GEORGE WAS AT DIEPPE!

NICE fellow, George—one of the lads from the office. Remember, you had him out for dinner one night. He made a great fuss over your kids—and your wife was very pleased. And then, all of a sudden, he slipped away and joined up. Left his good job, his girl and his future. And he was at Dieppe, slogging up the beach into a murderous rain of steel—fighting for you and your wife and those kids of yours he played with. And that same night you slept well, didn't you . . . in a soft bed. You had an egg for breakfast too. But George didn't. And *you've* still got a good job and you wear good clothes.

And being conscientious, you worry about these things a bit. But you just haven't been able to push yourself into doing much more than pay your taxes. Well, those taxes aren't enough. Think of what George gave up, and then sit down with your wife and ask yourselves, "What else can we do?" Sure, you've given up a few little luxuries. But there are lots of things yet that you can cut down on. Do it gladly. Because you'll really get a kick out of investing the money you save in Victory Bonds, and in knowing you're not letting George *do it all.*

Just keep thinking about George and what *he* gave up. And remember, those Victory Bonds you buy aren't *giving*—they're *lending* your country money to help protect you. That money will come back to you with interest.

WORK—SAVE AND LEND FOR VICTORY!

NATIONAL WAR FINANCE COMMITTEE



NEXT WEEK AT THE

"Picadilly Theatre"

WILLIAMSBURG, ONT.

MONDAY, TUESDAY AND WEDNESDAY




THURSDAY, FRIDAY AND SATURDAY

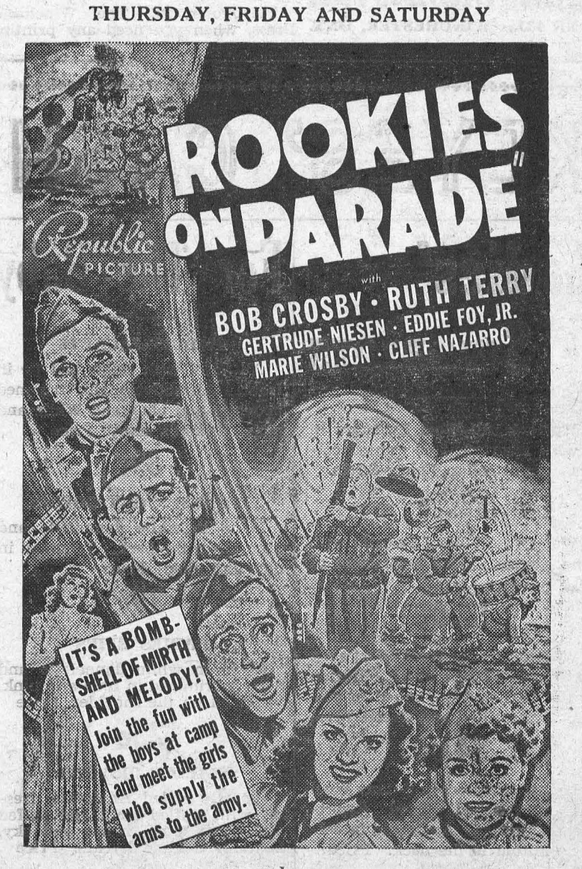


—also—

"Niagara Falls"

# EGGS WANTED

*Keep The Hens Laying!*

## A FEW TIPS

**We are listing below important factors in the care and management of laying birds. You will find it advantageous to follow these recommendations closely.**

**1. Do not overcrowd layers. Provide 3 to 3½ square feet for leghorns and 4 square feet for heavy breed birds.**

**2. Have plenty of good litter, stir it frequently and keep it as clean and dry as possible.**

**3. Supply plenty of clean, fresh water with the chill removed in cold weather—keep the water fountains clean.**

**4. Have plenty of nests, one nest to every 3 or 4 layers is about right. Keep the nests clean.**

**5. Gather eggs frequently and store in cool damp place which is free from odors.**

**6. Keep a continuous supply of grit and oyster shell before the birds at all times.**

**7. Feed the flock well balanced rations all year round.**

**8. To insure clean eggs, provide clean nests and keep hens in henhouse.**

## McKERCHER BROS.

**Telephone 86 - - Prompt Delivery**


## SOCIAL AND PERSONAL

Mrs. Alex Gibb, of Detroit, Mich., is spending a few days with her sister, Miss Ursula Cass.

* * * *

Mr. G. R. Comrie, of Saskatoon, Sask., is spending some time with his daughter, Mrs. Ward Summers, and Mr. Summers.

* * * *

Mr. and Mrs. Roy Barkley and daughter, Jean, and Mrs. Millie R. Bowman, of Inkerman, attended the MacIntosh Re-union, held at Iroquois, recently.

* * * *

Mr. Ed. Boyd, for the past several months teller in the local Royal Bank, left yesterday for Pembroke, where he will be a member of the Royal Bank Staff there.

* * * *

Mr. W. H. Gardner and Mr. Farley, of Brockville, spent Sunday afternoon, the guests of the former's sisters, the Misses Ida and Emma Gardner, and Mrs. Jas. H. Ross.

* * * *

Mrs. John D. Stewart, B. Sc., will conduct the Devotional Hour, Thursday morning, at the Ontario Women's Christian Temperance Union, being held in St. Giles Presbyterian Church, Ottawa.

* * * *

Mr. and Mrs. J. Bte Belanger and family, of Hammond; Mr. Gerard Belanger, Miss Ladoraise Gibeault, of Crysler; Miss Lucille Belanger and Georgette Milot, of Montreal; Mr. and Mrs. Lucien Belanger and baby, Jaqueline, of Chesterville; Mr. and Mrs. Honore Gibeault and family, of Crysler, were all dinner guests on Sunday of Mr. and Mrs. Hector Belanger, of Maple Ridge.

### RED CROSS PACKING

Articles packed by the local Red Cross Society on Monday for shipment to National Red Cross Headquarters, included the following:

23 quilts, 13 khaki sleeveless sweaters, 30 pr. khaki gloves, 15 alternative caps, 10 toques, 20 pr. of mitts, 5 ribbed helmets, 15 aero caps, 40 pr. ordinary seamen's sox, 7 turtle-neck tuck-ins, 8 pr. seamen's 26-inch socks, 5 pr. seamen's 18-inch socks, 1 long-sleeved sweater.

15 ladies' nightgowns, size 40; 5 prs. boys' shorts, size 10 years; 10 ladies' jersey cardigans, size 38; 15 babys' shirts, size 4 years; 10 ladies' blouses, size 18 years; 5 girls' blouses size 10 years; 10 overcoats and caps, size 4 years.

Infants—2 pr. sockees, 2 pr. of bootees, 2 pr. of soakers, 1 baby's sweater.

5 bed jackets, 34 hot water bottle covers, 69 face masks, 2 amputation covers.

Supplied by Women's Auxiliary—3 sweaters with sleeves, 3 sleeveless sweaters, 2 prs. knickers, 10 prs. gloves, 4 prs. sockees.


**Mrs. Gertrude Douglas**
**ASKS:**

Is your future secure? Have you made ample provision for your family?
As special representative for the Dominion Life Assurance Company in Winchester, I will be glad to consult with you by appointment. Free Budget Books and advice to housewives.

**Mrs. Gertrude F. Douglas,**
Rural Organizer, The Dominion Life Assurance Company
140 Wellington St., Ottawa.
(Appointment Arranged — Winchester Phone 2)





## LOCAL AND DISTRICT NEWS

**Joins Bank Staff.**

Mr. L. E. Gillmoure, of Spencerville, has been transferred to the local Royal Bank Staff and will take over the duties of teller, succeeding Mr. Ed. Boyd.

**Receives Wings.**

L.A.C. Verne Montgomery, of South Mountain, was a member of a graduating class at Uplands Air Field, Ottawa, last week, receiving his wings as a sergeant-pilot.

**Engagement Announced.**

Mr. and Mrs. Wm. G. Clark, of Winchester Springs, announce the engagement of their only daughter, Helen Ruth, to Harold Dwayne Barkley, eldest son of Mr. and Mrs. Grant Barkley, of Dunbar. Marriage to take place early in October.

**Now It's A "V" Potato**

Mrs. Don. Kinney, of Cass Bridge, reports that she has discovered a perfect "V" potato. The letter "V" has, so far, appeared on grain, eggs, tomatoes, carrots, cucumbers and potatoes, but the one we are most interested in is the "V" that appears on a five-dollar bill. It could really stand for Victory, if a fellow had enough of them.

**Victory Supper A Success.**

The Victory Supper, sponsored by the Young People's Society of St. Paul's Presbyterian Church last Friday evening, was well patronized. Owing to scarcity of meat, the meal was a meatless one, but substitutes were tastefully prepared and the repast was thoroughly enjoyed. Tea was donated by a family of the congregation, who had saved it from their rations since rationing came into effect.

**Presented With Pen.**

At a meeting of the local Boy Scout Troop, on Saturday, the Scout-Master, Mr. Allan Thomson, was presented with a Parker Fountain Pen, by the members. Mr. Thomson returned to Montreal on Monday to resume his studies at McGill University, after occupying St. Paul's pulpit for the past five months. Through his initiative, the Boy Scouts were organized in Winchester, and the Troop has enjoyed a very active and profitable summer. The boys regret that Mr. Thomson will be unable to continue as their leader.

**Morrisburg Pastor Called.**

Presbyterians of Pictou, N. S., his home town, have paid Rev. C. S. Miller, pastor of Knox Church, Morrisburg, the compliment of a call to the pastorate of the Presbyterian Church there. From statements made by Mr. Miller, he is likely to accept the call. The war has made a big stir in Pictou, much enlarging the duties and responsibilities of a Presbyterian pastor, and with his abundant energy and exceptional capacity for work, Mr. Miller feels disposed to return to the Maritimes and once more enjoy "the tang of the sea," said to be even more bracing than breezes from the St. Lawrence.

## WEDDINGS

### REANEY—WOODS

St. Matthias' Anglican Church, Ottawa, was the setting for a quiet wedding on Thursday afternoon, when Lyla Jean Woods, youngest daughter of Mr. and Mrs. Jas. C. Woods, of Metcalfe, was married to Wilburn A. Reaney, youngest son of Mrs. George Reaney and the late Mr. Reaney, of Metcalfe.

Rev. Cecil H. Roach performed the ceremony, and Mrs. Roach presided at the organ. Given in marriage by her father, the bride was attended by the bridegroom's sister, Mrs. Kenneth W. Stuart, of Ottawa, as matron-of-honor, and Mr. K. W. Stuart was best man.

The bride wore a model gown of white net over satin, fashioned in redingote style with appliqued trimming. Her finger-tip veil was held in place with a halo of orange blossoms, and she carried an arm bouquet of American Beauty Roses.

The matron of honor was wearing a gown of ivory satin in long full lines, with lace jacket. Her shoulder-length veil fell from a floral head-dress and she carried a bouquet of Bottertime Roses.

Following the ceremony, a reception was held at the home of the bride's parents at Metcalfe, after which Mr. and Mrs. Reaney left on a short trip. For travelling, the bride wore a baby blue sheer wool dress with black accessories and a black tailored coat trimmed with silver fox.

They will take up residence in Ottawa.

Mr. and Mrs. Jas. Fairchild, of Longueil, Que., were among the out-of-town guests.

### TEACHER KILLED NEAR FINCH

Erma Empey, 22-year-old rural school teacher at Goldfield, Ont., was instantly killed at the fifth Canadian Pacific Railway crossing last Thursday night when her automobile was struck by a fast westbound freight.

Miss Empey's automobile apparently stalled on the tracks, according to Ernest Campbell, Finch resident, who saw the crash. "I saw the automobile approach the crossing," Mr. Campbell related. "The freight was coming a short distance away, and Miss Empey would have made the crossing had the automobile not stalled on the almost level crossing. She jumped out of her car when she realized her predicament and made a dash for safety, but the locomotive crashed into the vehicle, which struck the young girl and threw her body 150 feet."

The automobile clung to the locomotive until it was stopped a half mile west of the crossing.

At the time of the accident, Miss Empey was returning to her home at Berwick, after attending a choir practice at the church in Finch.

She is survived by her parents, Mr and Mrs. Murnie Empey, Berwick; Cyril, at home, and Arnott, a member of the army at Ottawa. The freight was in charge of Engineer Simon Deegan and Omer Rabb, of Smiths Falls.

**New Teachers Added.**

Three new lady teachers have just been added to the staff of the Kemptvile Agricultural School. They will fill vacancies of other teachers who have resigned.

**Baptist Church Being Re-Decorated.**

The local Baptist Church is being redecorated at the present time, the work being done by local painters. During the period of decoration, the Baptist congregation will hold its services in the town hall at the regular hours.

**Prof. Lawton Ill.**

Prof. Arthur Lawton, well-known district music teacher, is a patient in the Cornwall General Hospital, suffering from the effects of a stroke with which he was stricken recently. His many friends here will wish him a speedy recovery.

**Married Yesterday.**

Mr. and Mrs. George B. Wingard, of Williamsburg, announce the marriage of their only daughter, Gladys Marie, to Graham Rae, son of Mr. and Mrs. Malcolm F. Smith, of Chesterville. The ceremony was performed at Williamsburg United church, yesterday.

**Air-Gunner Graduates.**

Sgt. L. H. Thompson, son of Mr. and Mrs. Clarence Thompson, Winchester Springs, graduated as a Wireless Air Gunner, at Paulson, Man., last week. He is attached to the R. C. A. F., and received his basic traning at Manning Pool, Toronto, prior to going to Paulson.

**Will Preach For Call.**

Rev. Wallace MacKinnon, B.A., of Bristol, Que., will be the preacher at St. Paul's Presbyterian Church at both services on Sunday, October 4th. He will be the first of several ministers who will preach for a call. Mr. MacKinnon is a young man and is a native of Maxville, Ont. All members and adherents of the church should turn out to hear him and the other candidates for St. Paul's pulpit.

**Three-Yolk Egg.**

One of Ripley's "Believe It or Not" cartoons in which a four-yolk egg was shown, was almost matched by John W. Willoughby, a farmer residing on the Jasper road, near Smiths Falls. He brought in a shipment of eggs to a Smiths Falls concern last week and candlers found among them an egg slightly above average and containing three yolks. District experts declare they have never before seen or heard of a three-yoked egg in that section and only infrequently of eggs with double yolks. The latter are quite common in this district.

## Mountain Tp. Dog By-Law

**BY-LAW NO. 812**

**A By-Law to Prohibit the Running At Large of Dogs in the Township of Mountain Between Sunset and Sunrise.**

WHEREAS representations have been made to this Council by the Council of the United Counties of Stormont, Dundas and Glengarry that owing to war needs and for the purposes of protecting sheep and lambs, all dogs should be prohibited from running at large between sunset and sunrise within the Township of Mountain.

AND WHEREAS the Council of the Township of Mountain deem it expedient to prohibit the running at large of all dogs within the Township of Mountain between sunset and sunrise,

Be it, therefore, and it is hereby enacted by the Municipal Council of the Township of Mountain, as follows:—

(1) All dogs are hereby prohibited from running at large within the Township of Mountain or being off their owners' premises not confined or led by an attendant within the said Township between the hours of sunset of any day and of sunrise of the following day.

(2) Any dog found running at large between sunset and sunrise may be killed without responsibility to the owner, or may be seized and impounded until the owner pays the damages, if any, caused by such dog, and all costs of impounding.

(3) The owner of any dog found between sunset and sunrise off his owner's premises not confined or led by an attendant, shall incur a penalty not exceeding $50.00, exclusive of costs, and every such penalty shall be recoverable under The Ontario Summary Convictions Act.

(4) For the purposes of this By-law, owner of a dog shall include any person who possesses or harbours a dog.

(5) By-law No. 811, finally passed in July, 1942, is hereby amended insofar as may be necessary not to conflict with this By-law and the term "resident inhabitant" of the Township of Mountain used in Clause (1) of said By-law shall for the purposes of said By-law mean and be construed as every person who is assessed as owner or tenant of any land in the Township of Mountain and who is in occupation thereof.

By-law passed, signed and sealed in Open Council this 8th day of September, A. D. 1942.

**EDWARD BUSH, Clerk.** **D. E. BEGGS, Reeve.**


## Make the most of your Tea.. warm the tea-pot first "SALADA"


After a long, searching cross-examination, the little woman in the witness-box remained quite calm. At last the lawyer exclaimed:

"You say you had no education, but you answered all my questions smartly enough."

"Yes, sir," replied the witness meekly, "but you don't have to be a scholar to answer silly questions."

"My husband always is the severest critic of the gowns I wear."

"Well, judging from what I have heard, he has to go some, if he is."

## Notice To Car Owners

**Under the Government's New Regulations C. S. 4 J., we are still permitted to repair and Vulcanize a blowout or cut on all sizes of automobile or truck tires or tubes. We have good used tires: 600 x 16 and a few other sizes for sale. If you are eligible to buy used tires, call and see us. Farmers without trucks may purchase these tires. I can procure certain sizes in new tires for those eligible. Let us explain the tire regulations to you.**

**CLARENCE DEEKS,**
**Phone 84J, Winchester.**


## Imperial Oil

**Limited.**

**GASOLINES**
**COAL OIL**
**STOVE OIL**
**FUEL OIL**
**MOTOR OILS**
**GREASES**

## PAUL SANDERS

★ ★ ★
**IMPERIAL**
AGENT

**PHONE 67 - WINCHESTER.**

**The World's News Seen Through**
**THE CHRISTIAN SCIENCE MONITOR**
*An International Daily Newspaper*

**is Truthful—Constructive—Unbiased—Free from Sensationalism — Editorials Are Timely and Instructive and Its Daily Features, Together with the Weekly Magazine Section, Make the Monitor an Ideal Newspaper for the Home.**

The Christian Science Publishing Society
One, Norway Street, Boston, Massachusetts
Price $12.00 Yearly, or $1.00 a Month.
Saturday Issue, including Magazine Section, $2.60 a Year.
Introductory Offer, 6 Saturday Issues 25 Cents.

Name.....
Address.....

SAMPLE COPY ON REQUEST

## LAYING MASH

The time will soon be at hand to change from Growing Mash to Laying Mash.

Egg prices are now and likely will be high all fall and winter. To get the Best results, consider

**"MIRACLE LAYING MASH"**
Made by Ogilvies, and
**"LAKKO O.A.C. LAYING MASH"**
Made by Lake of the Woods
which is a guarantee of
of their quality.

## HUGH McMASTER

**PHONE 43J., WINCHESTER, ONT.**


### DEER HUNTING SEASON OPENS NOVEMBER 2

Wayne Robinson, Ontario Game Overseer, has announced that the deer hunting season will open on Novmeber 2 and close November 17 in the district of the province lying south of the French and Mattawa rivers.

It has also been announced that it is unlawful to hunt, kill, or destroy deer at any time in the counties of Durham, Northumberland, Prince Edward; Leeds; Grenville; Dundas; Stormont and Glengarry, or in that part of the Rideau river which takes in Gloucester and Osgoode townships.

It is also unlawful to hunt deer in the township of Marlborough which has been closed this year for the first time, and in the township of Cambridge in the County of Russell.

Telephone 21, The Winchester Press, when you need any printing.


## MacDONALD'S HARDWARE

Straw Forks - - $2.25
Ensilage Forks - $2.45
Lanterns - - $1.35

**Connor 860 Electric Washing Machine**
**$128.00 each**

**McClary Range $75.00**

**Don't Forget Our Auction Sale**
**FRIDAY, OCT. 2nd**

**FAIR DEALING OUR MOTTO**

**W. C. MacDONALD - Phone 109**
**Hardware & Farmer's Supplies** **Winchester, Ont.**
**JOHN FADER, Salesman.**

## KEYES' CASH STORE

### Ladies' Sweaters

Women's All-Wool Sweaters in a wide assortment of wanted colors. Small collar. Fancy Stitch.
**$2.79**

Women's All-Wool Sweater with long sleeves. Good assortment of colors. Price
**$2.98**

Women's Fine Wool Botany Sweaters. Ribbed Stitch. Button to the neck and appliqued in colors. Colors: Red and Green. Price
**$4.00**

Ladies' Sweaters in Botany Wool Ribbed Stitched. Good Assortment of colors. Applicade in colors. Button to the neck. Price
**$1.98**

### For The Baby

**BABIES' JACKETS**
All Wool with collar and tie in front. Attractively silk trimmed in white and blue, and White and pink. Infant's sizes. Price
**89c**

**BABIES' NIGHT GOWNS**
Made in white flannelette and open down the back. Trimmed in blue and pink. Price
**35c**

**BABIES' SLIPS**
Made in white flannelette and nnicely trimmed in blue and pink. Buttoned on the shoulder. Price
**25c**

**BABIES' DRESSES**
Smartly styled Angleskin dresses with ruffled front and puffed sleeves, in pink, maize and sky. Sizes for 1, 2 and 3 years. Price
**69c**

**BABIES' SLIPPERS**
Bunny style in blue and pink, in sizes 2, 3 and 4. Price
**85c**

**BABIES' PILLOWS**
Size 10 x 14. Kapok filled. Reversible Pink and White Satin.
**65c**

**BABIES' PILLOW COVERS**
Size 12 x 15. Applicade.
**25c**

**MEN'S UNDERWEAR**
Long Sleeves, Long Legs in Fall Weight. Price per suit
**$1.35 Suit**

**MEN'S FLEECE-LINED UNDERWEAR, Sizes 34 to 44**
**Shirts $1.00** **Drawers $1.00**

**MEN'S MITTS**

| | |
|---|---|
| Horsehide Gloves | $1.00 |
| Kangaroo Gloves | $1.35 |
| Kangaroo 1 finger Mitts | $1.35 |
| Kangaroo Pullovers | $1.35 |
| Horsehide Pullovers | 75c |
| Asbestos Tan 1 finger mitts | 75c |

**T. O. KEYES - Phone 16 - Winchester, Ont.**

## *Buy It Now!*

**If you need, or are thinking of buying, a New Chesterfield Suite we would adivse you to purchase it now, while we have a good selection of styles to choose from. Building of Chesterfields has been restricted due to the war—you may not be able to buy one later on. See our display.**

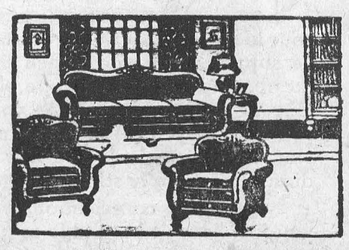

**J. L. DIXON, Furniture Dealer**
**Funeral Director—Packard Ambulance Service**
**TELEPHONE 13 - - WINCHESTER, ONT.**