# THE IROQUOIS POST

VOLUME XLVIV - No. 47 | Second Class Registration No. 1361 | Iroquois , Ont., Wednesday, May 10, 1972.


# Over 250 People Attend Public School Variety Night



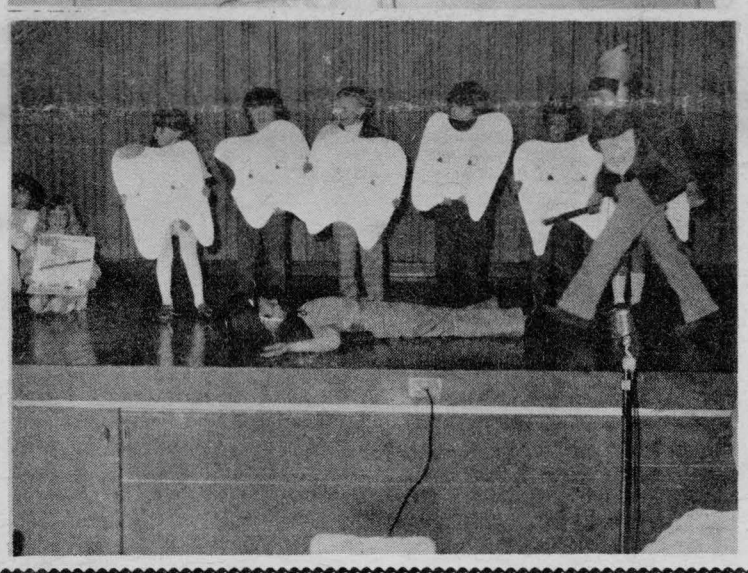

Iroquois Public School held their Variety Night on Tues. May 2nd at 7:30 p.m. All students participated in the activities making the evening a memorable one for the entire student body.

The Kindergarten performed for the crowd by singing two songs along with a Rhythm Band number.

Room 2 staged an Operetta called "Little Red Riding Hood".

Room 5 put on two plays entitled "Superbrush and the Molars" and "The Three Billy Goats Gruff".

Room 3 sang three songs with the "World", being the central theme.

Room 6 boys performed a gymnastic routine and the girls participated in a Spring Drill.

Room 7 did a play called a "Surprise for Mother", followed by two songs, "Burning Bridges" and "One Tin Soldier".

Room 8 displayed their ability at dancing by doing two square dances, followed by an American Folk Dance, "The Teton Mountain Stomp". The final dance was a modern one, done in humorous fashion much to everyone's delight.

Special thanks to the many parents and volunteer helpers who assisted the teachers and children to make the evening a successfull one.

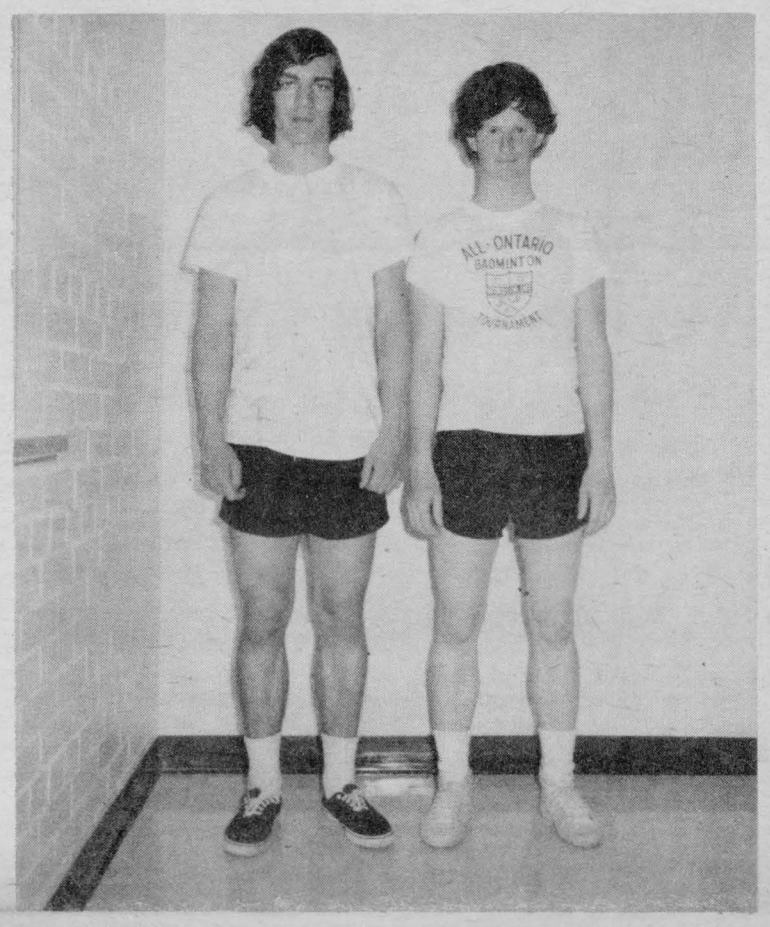


**DO WELL AT BADMINTON TOURNAMENT**

Pictured above are Alan Hare and Ron Delegarde, Seaway District High School's representatives at the Ontario Badminton Championship Tournament held in Windsor.

## "Walk" Plans Complete

Walkathon plans for May 27th are complete and registration forms are now available in the following places: Beaupre Jewellers, Jack's Chicken, Savers Ltd., Davis Insurance Agency, the pool room, The Iroquois Post and all schools in Iroquois and Matilda Township.

The walkathon is being organized by a joint committee of Branch 370 Legion, Ladies Auxiliary to the Legion and Iroquois Lions Club members to raise money towards the building of a health centre in Iroquois to house two doctors and two dentists. The organizations have pledged to raise thousands of dollars towards the community project and the support of all those willing and able to participate in the walk, as well as financial support from the community, is solicited.

Further details will be forthcoming as plans develop.

The walk will be about 20 miles, from Iroquois north to Dixon's, west to Hanesville and south back into Iroquois.

## Red Cross Blood Donor Clinic May 15

A Red Cross Blood Donor Clinic will be held Monday, May 15th at St. Paul's Anglican Church Hall, Cardinal, 2 to 5 p.m., 6:30 to 8:30 p.m. This clinic is for Iroquois, Cardinal and the adjacent areas.

Readers are reminded of the great need for blood in all our hospitals and the many lives that are saved daily by having a ready supply of blood on hand.

Many residents of our own area have in the past and will in the days ahead be making use of this blood and could very well be one of your own family. Hospitals must rely on contributors from all over the area to supply them with this life-giving and life-saving means.

Take the time necessary to give blood - now, while there is still time.

## Iroquois Unit Of Hospital Auxiliary Meets Here May 15th

The Iroquois Unit of the Winchester Hospital Auxiliary will meet May 15 at 8 p.m. in the Civic Centre. Everyone welcome. Please come & bring a friend. Membership fee 50¢ available from Mrs. Leona McIntosh 652-4897 or Mrs. Wesley Moke 652-4833. Your help is needed.

IN HOSPITAL

Mrs. Duane Shaver is a patient in Winchester Memorial Hospital. Her friends wish her a speedy return to good health.

## Lions To Collect

As in past years, Iroquois Lions Club members will be canvassing on behalf of the Salvation Army in Iroquois. Les Craig, Treasurer of the local service club, is the campaign chairman and has announced the canvassing will take place from May 15th to May 20th.

When the Lions members call, please give generously to this very worthwhile cause.

## Upper Canada Golf Course Opens

This year the Upper Canada Golf Course will open for play on May 13th, two days in advance of Fort Henry, the Parks and Upper Canada Village which open on May 15th.

Early growth on the fairways and greens indicate the course will soon be in ;top condition. Last year 17 thousand green fee players enjoyed quiet and relaxing play through 154 playing days.

This season players can look forward to 156 playing days with no change in the fee structure.

Season tickets for men are $100, for ladies $60, for married couples $150 and for juniors $35. Green fees are $3 for Monday through Friday, $5 on Saturdays, Sundays and holidays and $2 on week days for juniors.

For business men and others who work during the day, the green fees are $2 after 5 p.m. on week days.

The Club House offers complete facilities and along with the Pro Shop, will cater to those enjoying one of our most popular recreations.

## A Response In Kind To Treachery and Triumph

This Thursday evening at 7:30 p.m., at St. John's Anglican Church, Iroquois, there will be a thankoffering in response to the play "Treachery and Triumph" in the form of a Folk Mass setting of the Holy Eucharist.

Archdeacon Payne of Prescott will be the guest preacher and Celebrant, at the Ascension evening Service at 7:30 p.m.

A forty voice mixed choir of children, youth and adults will be directed by the Editor of the Prescott Journal, Mr. John Morris, with accompaniment of strings, saxaphone and other musical instruments.

At their recent visit to Belleville, there were more than four hundred people present for a Youth Service, of whom more than half were under twenty-one.

The public of Iroquois and community is invited to join in St. John's expression of gratitude for the excellent production that the young people of our community have carried off with such great honours. It seems beautifully appropriate that the Lord's Supper is at the centre of this act of thanksgiving, and that it is being celebrated with modern, original and young music.

There are many people who would like to say thank you in a significant way to these fine young people and to Rev. Mr. Gee, and we invite you to be our guests this Thursday evening at 7:30 p.m. at St. John's, Lakeview Drive, Iroquois.

## In Hospital

Mrs. C.V. Ellis was rushed to Hospital in Toronto. To her many friends in Iroquois who would care to send a card:
Mrs. Dorothy Ellis,
York Finch Hospital,
2111 Finch West,
Downsview, Ont.
Room 510.

OPINIONS...

# EDITORIALS!

...WORTHY AND OTHERWISE

**The Iroquois Post**

AND MATILDA ADVOCATE

Published by:

IROQUOIS PRINTING LTD.

K. Kirkby, President

Published Every Wednesday at Iroquois, Ontario

Member of CWNA Member of OWNA

Subscription Rates: $4.50 year Canada; $5.50 U.S.

## *Help Sally Ann*

Iroquois Lions Club members have again undertaken to canvass the village in support of the Salvation Army and will be calling on all homes within the next two weeks.

This community has always given generously to this campaign and the Lions chairman, Les Craig again calls on the community for a similar response this year.

Most people have some knowledge of the Salvation Army's work and the dedication to the principles which have made the Sally Ann a moral force through many countries of the world. Its work with the elderly and down-and-out citizens of this country, its help in remote parts of our society, its work with alcoholics, with unwed mothers, and many other spheres makes it one of the unique organizations in our country.

An open heart and an open pocket book is what is required to put this campaign over the top.

## *Positive Action*

When you see a community so involved as is Iroquois where there is something going on almost every night, you can be certain that many people are embued with positive thinking.

It is this positive action that makes anything go - and be worthwhile. Taking a look at the past few weeks we all realize just how we can all get involved. Dances, fashion shows, plays, dinners, anniversaries, what have you - all tend to make life in a small community as interesting as anything one can find in any city.

Certainly, many of our events may not be as sophisticated as in the cities, but they are every bit as enjoyable and worthwhile. Maybe even a bit moreso.

Anytime anyone says to you that they don't think they would like the "quiet life" in the country, ask them to spend a wek or so in our village. They'll change their mind.

And maybe even stay and enjoy with us what we have.

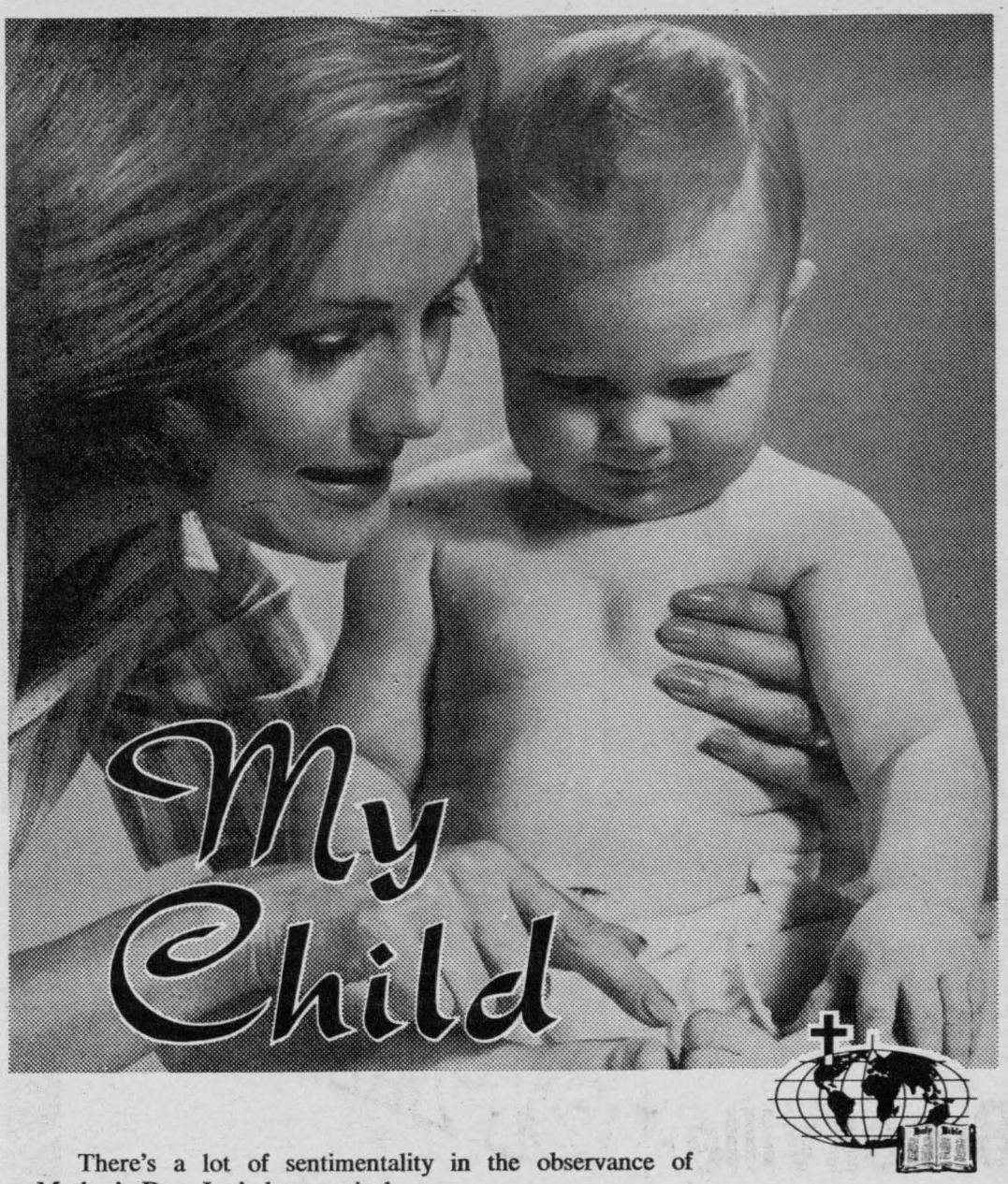


There's a lot of sentimentality in the observance of Mother's Day. Let's be practical.

Only one thing really counts: MY CHILD!

There is no glory in being a mother unless one has learned how to prepare a child for Life. Nor is there any pride in motherhood unless one has done her utmost to share with her child the great spiritual heritage which is her own.

People love to compliment us: "Just like her mother!" they say.

If mothers through the centuries had been satisfied with that goal, our civilization would have stagnated in the days of the cave men.

The mark of a devoted mother is her desire to make of her child even a finer person than she or her husband has become. And in this common aim she and her husband find their staunchest ally in the Church.

*Sunday*
*Lamentations*
*3:22-36*

| *Monday* | *Tuesday* |
|---|---|
| *John* | *John* |
| *1:1-14* | *3:1-6* |
| *Wednesday* | *Thursday* |
| *John* | *John* |
| *5:17-31* | *17:1-10* |
| *Friday* | *Saturday* |
| *Romans* | *Galatians* |
| *2:1-11* | *3:7-14* |

Copyright 1972 Keister Advertising Service, Inc., Strasburg, Virginia

Scriptures selected by the American Bible Society

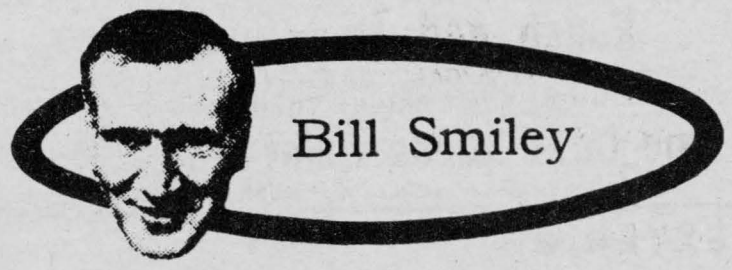


### WEDDING BELLS AND SAD DADS

By Bill Smiley

Roughly one million people read this column. And they read it roughly, because that's the way it is written.

Many of the old faithfuls have read the column since the time my daughter first burped and covered the old man's shirt with baby-spew.

And they have associated, and laughed and cried as I described the peculiar creature that I produced. With a little help from my wife, of course.

I feel it only fair to the old faithfuls to keep them up to date. Anyone who is not interested can turn to Ann Landers or Billy Graham or somebody who writes about something important.

Kim is getting married. Normally, this is an occasion of great hilarity, geniality, joviality, and sometimes even spirituality.

Personally, I think she's out of her mind. But this, at least, is normal among parents. So everything is proceeding normally.

Today, I came home and found my wife surrounded by income tax forms and samples for material to cover one of our chairs. Normally, I wouldn't be surprised by this. It's a typical.

But it's not exactly the pre-wedding hysteria one might expect.

And where is Kim, with a wedding about ten days away? She's in the city with her boy-friend, looking for a second-hand van in which they can eat and sleep and have their being during the summer. And they have my car. Every time the phone rings, I flinch, expecting to hear a police officer telling me they've cracked up my beautiful 1967 Dodge.

And tomorrow night there's a shower for her, and the next day a dental appointment, and next week an appointment in the city about a job, and another dental appointment, and a hair-dresser's appointment. And she hasn't even bought her wedding dress yet.

She's not at all worried about her "going-away" outfit. She assured her mother. "Don't worry, Mom; I'll be going away in my jeans."

Well, I'm sorry I can't invite everyone to the wedding. You would enjoy every minute of it, but we can't get one million people into our living-room, though you'd never believe it when we have our annual party. And you'd enjoy the reception even more, with Kim's cat and ours flying into a screeching, spitting, squalling fight every three minutes.

One of the biggest ordeals, of course, is meeting the future in-laws. We got through that last Sunday, and it went off fine. The kids sat nervously biting their nails up to the knuckles, as they watched it.

Dot, a sensible person like myself, and I got along fine. She accepts life as it is, and does something about it. She'll be a fine mother-in-law. Doug and my wife are both nuts – about classical music – and they got along fine. He and I are going trout fishing, so we got along fine.

We had some chilie and some cough medicine (an excellent combination, by the way), and could scarcely bear to part.

But to get back to my thesis, and I'm afraid I've wandered a bit, we can't invite everybody. So I'll make it official.

Mr. and Mrs. W. B. T. Smiley announce the marriage of their daughter,

KIM ELIZABETH (university drop-out) to

Mr. Donald Sieber (impoverished artist) on May 6th, 1972

This dubious affair will take place at Kim's home 303 Hugel Ave., Midland, Ont. (Probably)

That's the gist of the thing. There. Don't feel hurt because you haven't received a personal invitation. If you had, it would be like getting a personal invitation to the Black Hole of Calcutta.

Why do young people want to get married anyway? In my day, it was the only way to do you-know-what. But with the pill, and the new concept of "morality", it all seems rather dopey.

Oh, well, I'll probably weep during the ceremony. And when I weep, it's a sight to behold. Strong women, who have never wept in their lives except over a lost eye-lash, come up and pat me, and try to dry my eyes with kleenex, and all they do is make me weep louder, and wetter, will understand.

The only advice I can give at this moment is that if you have to have a daughter, have five. I imagine by the time the fifth was gotten rid of, you'd be able to control yourself, to some extent.

The Argyle Syndicate

## Teacher's View

# French Language Instruction And Accountability

It was with considerable vested interest that I read the comments of Mr. Marcel Masse at the regular monthly meeting of the French-Language Advisory Committee.

As quoted in the Standard Freeholder on Wed., April 26, Mr. Masse stated that "it was his personal hope that the teaching of French would disappear". The basis for this intelligent generalization, it appears, is that many who have studied French for four years cannot speak the language. How true!

On the other hand, on the basis of the following points, I seriously question this attack of French in our secondary schools.

1) It is only in recent years that any serious pragmatic consideration has been given to the subject of French.

2) Assuming that a student entering high school with one, two or three years of French instruction, (and in my case, this often involves none) it is fair to describe him or her as being "over the hill" or well on the way to being so, insofar as he has surpassed the magic age at which language receptivity is optimal.

3) It is grossly naive to expect a student who receives French instruction forty minutes per day, five days per week, to exit high school with the proud acquision of a second language.

4) Since Mr. Masse has suggested that infamous word "accountability", let him apply it equally to such subjects as Mathematics, English, Science, etc.. Why, after four years of high school English instruction, do many students persist in uttering such phrases as: "I ain't got none." to be followed by: "Yous guys" or "I seen them do it". Why, after four years of instruction in Mathematics, do many students fail in their ability to count correctly? To what extent do technical students attain positions in industry on the basis of their training in the technical areas? AN EXAGGERATION? If not, am I to infer that these basic subjects should be dropped due to their inability to measure up to a projected ideal?

Yes, the teaching of French to English-speaking sutdents is certainly a "half-solution and a compromise", but let's be realistic enough to come to grasp with the fact that many of our educational ideals have, much to our chagrine, been modified by circumstances and conditions beyond our control.

# Brockville Speedway First Open

The Brockville Speedway will be one of the first stock car tracks in Canada to open their doors for the 1972 season when it presents its first program Sunday afternoon, May 7, starting at 2 p.m.

The Brockville Speedway will be operated by Fred Gibson and Bob Martin, the owners of the Kingston Speedway. The new owners, who are veteran stock car drivers in their own right, will operate both speedways this season.

Although this is the earliest start for any stock car track in this area, race officials are confident that a field of at least 35 cars will be on hand.

Headlining the list of drivers at the Brockville Speedway Sunday will be Walt Pennock, the reigning points champion. Pennock will be joined by several of the top drivers who have been working hard during the winter months to improve their cars.

The Brockville Speedway was one of the most popular tracks in Eastern Ontario last year attracting an average of 40 cars per night. Some drivers won't be ready to go opening day, but others, who race regularly at other tracks, will be on hand for the early start.

The local track is in excellent shape.

The owners expect that there will be many more cars from the Brockville area competing regularly this season. The stock car interest in Brockville has been increasing every season and there should be at least 15 local cars set to go Sunday.


**WARNING - FIRE!**

*Recent Grass Fires have not only caused property damage but also injuries in the past week and the IROQUOIS FIRE DEPARTMENT asks your support in seeing that all grass fires are under the control of responsible adults.*

*As a further measure of protection, be certain to have some equipment on hand in case it is needed to control any fire you start.*

*THIS IS AN URGENT REQUEST!*

*FIRE NUMBER 652-4444*

MURRAY STOREY
Fire Chief



**Almatex Paint**

SPRING

**sale**

SALE

$5.00 OFF
Manufacturer's Suggested Retail Price Each Gallon

$1.00 OFF
Manufacturer's Suggested Retail Price Each Quart

**SALE DATES — MAY 13 to MAY 27**

INTERIOR

**SATIN LATEX $5.95/Gal. $2.50/Qt.**
Super Satin . . . a beautiful flat finish for plaster, wood, wallboard Masonite surfaces. Dries in 30 minutes and brushes and rollers clean up with soap and water. Great for living rooms, dining rooms, bedrooms, halls or recreation rooms. -- White and 14 popular Colours.

**LATEX EGGSHELL $6.90/Gal. $2.70/Qt.**
Attractive eggshell finish for plaster, wood and wallboard surfaces. Scrubbable finish dries quickly and brushes or rollers clean up with soap and water. Great for children's rooms, halls, family rooms and bedrooms.
White and 14 Popular Colours.

*Alkyd Semi Gloss $6.90/Gal. $2.70/Qt.*
Picture Kote Alkyd is an oil base semi gloss finish. Colour matched to the interior colours for your decorating convenience
White and 14 popular colours.

*Super White Gloss Enamel $9.00/Gal. $3.00/Qt.*
For interior walls and woodwork. 599 Gleaming Porcelain-like Enamel. *Polyurethane Varnish $7.95/Gal. $2.85/Qt.*
Dries in 4-5 hours 1300 Hi-Gloss 1301 Satin

EXTERIOR

**HOUSE PAINT $6.90/Gal. $2.70/Qt.**
This weather-tested house paint has an oil base. One coat covers on most repaint work providing years of trouble free protection and beauty for all exterior wood surfaces.
White and 9 Popular Colours.

**ACRYLIC LATEX $6.90/Gal. $2.70 Qt.**
A low sheen house paint finish for use on wood, stucco and composition siding. Acrylic Latex resists moisture blistering and dries dust free in 30 minutes. Clean brushes and rollers in soap and water. -- White and 8 Popular Colours.

**Ranch and Trim Colors**
$7.95/GAL. $2.85/QT.
WHITE AND 5 BRIGHT COLOURS

**One Coat House Paint** $7.95/GAL. $2.85 QT.
A brilliant non-yellowing finish 1099 Super White

INTERIOR - EXTERIOR

**Plastic Finish Enamel**
$7.95/GAL. $2.85/QT.
Durable high gloss enamel for use inside or outside on wood, plaster or metal. For use on kitchens, bathrooms, woodwork or furniture inside. Outside for garden furniture, tools, wrought iron railings.
WHITE AND 10 POPULAR COLOURS

**Vinyl Latex Paint**
$6.90/GAL. $2.70/QT.
This concrete floor finish is a durable low lustre finish for basement floors, cement steps and patios. Dries dust free in 30 minutes and resists peeling caused by hydrostatic pressure on basement floors. Brushes and rollers clean up with soap and water.
6 PRACTICAL COLOURS

**Plastic Floor Enamel**
$6.90/GAL. $2.70/QT.
A durable, gloss floor finish for use inside or outside on wood and cement. Easy to clean finish makes this a suitable paint for basement floors, steps and patios.
6 PRACTICAL COLOURS

**S.A. Thompson & Son Ltd.** IROQUOIS, ONTARIO
Phone 652-4478



*LOST -*
In Glen Stewart area, horse - Sand, dark tail and mane. - Call 658-2109.

# Annual Meeting UCW Presbyterial Held in Cornwall

United Church Women of Seaway Valley - over 300 of them - who attended the 4th Annual Meeting of Presbyterial recently in Knox United Church here, were richly rewarded. Inspiration, challenge, fellowship, laughter - all were part of the afternoon and evening sessions. Highlight was the presence as special guest of the Right Rev. Dr. A.B.B. Moore, Moderator of the United Church of Canada, who spoke briefly in the afternoon, and again in the evening to a packed church.

President of Seaway Valley Presbyterial UCW, Mrs. F.W. B. Shaw of Hawkesbury, was unable to be present because of illness. In her place, Mrs. David Frappier presided. Miss M.L. MacArthur, President Knox UCW, welcomed those present.

A worship service on the theme "Now Is the Time", conducted by St. Paul's UCW, was led by Mrs. H.R. Smith and Mrs. George Clifford. Mrs. Peter Barkway was organist. In her brief message, Mrs. Clifford urged her audience to tackle the problems that exist right here in our midst, now! "How many of you", she asked, "have stopped using phosphate detergents? Let us get on with the work, at this time, now!"

Mrs. Erac Reid of Kemptville, who with her husband has served on the mission field in Zambia, introduced Dr. Moore, dwelling on his deeply human qualities, his patience and understanding, his sense of humour, his ecumenicity. Dr. Moore spoke of his belief in the young generation of our time, and of his faith in them. He said in much of our public worship they have little chance to participate, and that we need to relate the church to our young people as well. In his twenty years as president of Victoria College in the University of Toronto, and his four years as principal of St. Andrews Theological College in Saskatoon, Dr. Moore has met and known a great many young people, and sees in them a great hope.

A hymn sing led by Mrs. Anthony Francis, Senior choir director at Knox, was enjoyed by all. Mrs. D.J. Cooper spoke briefly of plans for Summer School 1972, in late August, at Macdonald College, the theme to be "Where in the world am I?" A few moments were spent on a questionnaire on Church union which had been prepared by Mrs. Shaw. Dr. Moore stated that a meeting on union was planned for the following week in Toronto.

Mrs. Enid Wasson, president of Montreal & Ottawa Conference, brought greetings from Conference, and spoke briefly on her impressions gained from reading the Annual Report of Seaway Valley Presbyterial. She explained that there were eleven Conferences in Canada, and that Montreal and Ottawa Conference took in four Presbyteries, of which Seaway Valley is one.

A report of the nominating committee was given by Mrs. Clifford L. as follows: Past president, Mrs. Shaw; President, Mrs. Robert Welland; Vice-pres. Mrs. Cooper; Recording Sec'y Mrs. Frappier; corresponding Sec'y, Mrs. Dwight Bennett; Mrs. Allen Val Allen, Treasurer. Regional vice-presidents: Region 1, Mrs. Willard Presley; Region 2, Mrs. C.A. Penniston; Region 3, Mrs. A.A. Morrison; Region 4, Mrs. Ross Somerville; Region 5, Mrs. Arthur Woodland. Committee Chairmen: Citizenship & Social Action, Mrs. Hugh Coons; Christian & Missionary Education, Mrs. Harold Kempling; Leadership Development, Mrs. A. S. Allan; Nominations, Mrs. Woodland. Portfolio Secretaries: Friendship & Visiting, Mrs. E.A. Forward; Literature & Asst. Literature, Mrs. Keith Brownell, Mrs. Herbert Bockus; Programme, Mrs. Allan Hanna; Stewardship & Vocations, Mrs. Wellwood Adam; Supply & Welfare, Mrs. A.W. McLean; Public Relations, Mrs. L.E. Harris. The officers were installed by Mrs. Donald Scoates. Knox UCW served dinner at 5:30 p.m. The church was filled to overflowing for Dr. Moore's address at 7 p.m. He spoke of the importance of the present over the past and the future. "Love is the flesh and blood of now." He gave examples of how the United Church has responded with love to people halfway around the world, and thanked the United Church Women who have helped to make this possible. A report of the courtesy committee and of the registration committee brought to a close a wonderful day.

**Fuel Oil**
**Furnace Installations**
(FREE QUOTATION)
**Thompson**
**Iroquois, Ont.**
**652-4478**

**Formal Rentals**

It's fun to go formal - Formals from Jack's are tailored to your measurements, fitted for comfort, and you have over 40 different styles to choose from in variety of colours. Order early for weddings, spring proms, the annual spring ball & dinner dance, or any special occasion when a cool, comfortable formal will make it an event to remember. Write or call for our free illustrated brochure and price list.

**Freedom Fabrics**

They couldn't have named them better — It's the new and wonderful stretch knit in men's slacks, suits and sport coats. We have the largest selection of stretch slacks in the entire district — Brisk patterns in checks and stripes or solid shades in co-ordinating colours. Styled in a modified flare bottom that young men and men of all ages can wear and enjoy. Pants are washable and practically care free. Slacks in "Freedom Fabric" are in stock in sizes from 28 to 44 — The best quality on the market by M.R.P. at $17.95 & $19.95

**DRESS SHOES SUEDES & CASUALS**

See the styles in footwear for spring 72 — Suedes at $8.95 - Two Tone Suede boots $11.95 - White Oxfords $16.95.

SHOP AT

**JACK'S of CARDINAL**

THIS WEEKEND!

BE SURE TO GET YOUR NAME IN OUR FREE MOTHERS DAY DRAW — WIN A VALUABLE $15.00 GIFT CERTIFICATE—

# Dominion Textiles Earnings Up

Earnings per common share of Dominion Textile Limited for the nine months ended April 1st, 1972, amounted to $1.85 against $1.32 in the previous year, the latter figure including an extraordinary tax credit of 23 cents per share

Sales for the third quarter of the 1972 fiscal year increased to $60.1 million and net income for that period was $2.6 million compared with sales of $51.6 million and profits of $2 million for the same period of the previous year. For the nine months ended April 1st, 1972, sales were $165.3 million against $137.5 million for the nine months ended March 27, 1971.

In the interim report published today, the Company reports that three-year labour contracts have been signed with the Confederation of National Trade Unions (C.N.T.U.) and the United Textile Workers of America (U.T.W.A.) representing the majority of its plant employees. Negotiations at Drummondville (Quebec), which falls under separate union jurisdiction, have already started and those at the two plants in Long Sault (Ontario) will get under way shortly.

President Ronald H. Perowne also reports that the demand for Dominion Textile's products remains strong in virtually all market areas.



# Ten Toppers From Seaway

In a province-wide test in Grade 13 News Research Assistantship from University of Waterloo, over 36,000 chemistry students competed. Four of ten students at Seaway placed very well in the competition. Terrence Graham ranked 203 denoting that 94.28% of the province obtained a lower score. Also ranking high were Keith Dalton, Ralph Empey, and Anne Gazely.

Mr. Crober must feel extremely proud of his students and congratulations go to the chemistry group.

# Prescott Bridge Seeks Information

The Ogdensburg Bridge and Port Authority announced today that the early response to its 1972 promotional program for travel and tourism in the St. Lawrence Valley exceeds last year's requests.

The Bridge staff is currently preparing the 1972 edition of the Seaway Valley Calendar of Events. This publication provides a complete list of all activities, attractions and local events to help tourists and local vacationers discover the St. Lawrence Valley Vacationland. Executive Director Jim McGuinness of the Bridge requested that information be reported as soon as possible by mail or telephone (315-393-4080) to the Authority offices, Bridge Plaza, Ogdensburg, N. Y. 13669.

This list of activities, to promote the truly country features of the St. Lawrence Seaway Valley, should include information on local horse shows, riding stables, boat and camp rentals, country and firemen's fairs and church suppers and bazaars, shoots, dairy farms available for tours farm vacations and local industrial plants available for inspection, etc. If you have an event or activity that would interest vacation-minded people, the Port Authority wants to hear from you.

The Port Authority noted that the magnificent St. Lawrence River, the scenic countryside, and the ease of travel between Ontario, Canada and Northern New York should be fully promoted to increase tourism in the Seaway Valley. You can do your share - but do it now! The Prescott Bridge will help promote your favorite event, if you let them know about it.

***There are many ways to serve your community - one is by being a booster instead of a knocker.***

THE ROYAL CANADIAN LEGION, IROQUOIS BRANCH 370
FINANCIAL REPORT FOR THE YEAR 1971

| | | |
|---|---|---|
| INCOME | | |
| Profit from operations and donations received | | $25,208.73 |
| EXPENDITURES | | |
| Additions to Building | $3,997.88 | |
| Mortgage payments & int. | 4,670.33 | |
| Salaries and wages | 6,935.00 | |
| Welfare and Charitable Donat. | 1,349.88 | |
| Building Maint. & Cleaning | 4,283.07 | |
| L.C.B.O. Beer & Liq. Fees | 1,293.50 | |
| Cost of free use of Hall by Local Organizations | 983.00 | |
| All other expenses | 3,523.56 | 27,036.22 |
| Loss for year | | 1,827.49 |

F.T. Lloyd, I.C.I.A.
Branch Treasurer.

*Wedding Invitations*
• ANNOUNCEMENTS
• INFORMALS
• ACCESSORIES

FOR THE DISCRIMINATING

*Now at* THE IROQUOIS POST

You may select your wedding invitations, announcements and accessories with complete confidence as to quality and correctness of form.

*Wedding announcements of...*
• TRADITIONAL BEAUTY
• CLASSIC DISTINCTION
• SOCIAL CORRECTNESS




Personalized wedding napkins, matches and cake boxes also available.

by INTERNATIONAL

# Dedicate Tower Chimes At Knox Church

"Christian Family Sunday", traditionally known as Mothers' Day, will be observed at the morning worship service of Knox Presbyterian Church this Sunday, May 14th, 11 a.m., with the Knox Church School present and participating in the service.

Dedication ceremonies are being planned at this service for the "MagneBell" electronic chimes which were recently installed in the church-tower, "to the glory of God and in loving memory of the Milligan Family". The "Magnebell" instrument is an exclusive development of Schulmerich Carillons, Inc., of Sellersville, Pennsylvania, the world's largest producer of carillons, bells and chimes, with over eight thousand installations throughout the world. The "Magnebell" consists of a clock-controlled magnetic tape player and an audio-amplification system. The instrument can be set to automatically play a pre-determined number of carillon selections or bell-ringing programs at chosen times of the day. The new installation in Knox Church will play from the tower at 6 p.m. on weekdays, at 10:45 a.m. on Sunday mornings, and again at 7 p.m. on Sunday evenings. Providing a unique "ministry of music" by the congregation, and within the community, the Kirk Session of Knox Church commends the foresight and generosity of Miss Viola Milligan and relatives for this memorial. The Rev. John Hibbs, pastor, will conduct the dedication ceremony, just prior to the conclusion of the service, and following which the chimes will play from the tower setting as the congregation leaves the sanctuary.

As part of Christian Family Sunday, the Knox Church School will display work-projects of creative art, depicting class studies of the past year, and will also present a drama on the curriculum of studies entitled, "The Journey of the Spirit - in family, church, and society". Catechism and special awards will also be presented and the Knox Junior Choir will lead in the ministry of music. The Sacrament of Baptism will also be administered to children of the congregation.

A memorable occasion in the life of the congregation and community, a number of visitors are expected to share in the service.

# Knox PYPS Meeting Well Attended

The regular meeting of the Knox P.Y.P.S. was held in the church-hall on Monday evening, May 1st, with fourteen members answering the roll-call and the President, Renee Barnhardt presiding. Opening worship was conducted by the President, with Jeff Martell and Norman Ladouceur giving leadership in the Scriptures and Prayer. Spirit songs shared were "Journey of the Spirit" and "We are on the Edge"

Following the reading of the minutes by Gwenn Smolett and the treasurer's report by Norman Ladouceur, the study session for the evening was conducted by Bill Barnhardt and the Rev. Hibbs. Given-over to an evaluation of the recent Presbytery Youth Rally, many insights were given by the young people themselves about this experience of "in community" communication, with a follow-up by the resource people who assisted in the Rally on April 29th. Renee Barnhardt, Norman Ladouceur, Neville Tompkins, and Gail Smollett were selected to attend the Presbytery Youth Council, Monday evening, May 8th, in Spencerville, to hear a further report on the Rally.

Business from the minutes included final plans for the car-wash on Saturday, May 6 at the Texaco Service Station, and youth assistance at the annual Anniversary Turkey Dinner, May 10th. Committees were formed for "take-outs", pouring tea and coffee, and "running the salads".

Plans for the weekend outing to Toronto were also finalized, to be discussed again on Sunday, May 7th, with transportation being provided by Bill Barnhardt, Anne Yee, and the Rev. Hibbs. Cars will leave from the church parking-lot, Saturday morning, May 20th, at 7 a.m.

An all-day camp outing in August will take the place of the camp weekend this year.

The meeting was adjourned, with refreshments being served by Rose Marie Lavallie, Neville Tompkins, and Gail Smolett.

The next meeting's study will be conducted by Lorraine Norton and Bill Barnhardt, assisted by Jeff Martell and Norman Ladouceur.

The meeting closed with the Mizpah Benediction.



# Interest Mounts Steadily For Walk

Interest has been mounting steadily in the Walkathon slated for May 27th in support of the health centre to be built in Iroquois. The Legion-Lions joint committee sponsoring the "walk" report numerous registration forms have been picked up by young and old alike as area residents show their support.

Working closely together, the two local service organizations hope to raise several thousand dollars on the 20-mile walk to assist in the building cost. The centre will be built to provide offices for two doctors and two dentists and will be rented to the occupants to pay off the mortgage. The building will be located just north of the Post Office in Iroquois, just west of Seaway District High School. A committee has been formed to come up with plans to be presented to Iroquois Council for final approval.

Provincial laws permit municipalities to debenture for the money for this type of building and advice and assistance on building plans and in securing doctors and dentists is provided through the Provincial Department of Health. Council has been working closely with the Department for several months in this matter and will continue to do so during the future.

While it is still not known how large the building may be, rental will be based to take care of the mortgage, upkeep and maintenance so that no costs will be borne by the taxpayers of the municipality.


**AQUARIUS POOLS**

***Sales & Service***

**Along The St. Lawrence River One Mile East Of Prescott. Telephone 925-5212**

**A Pool For Every Yard.**

**IN-GROUND AND ABOVE-GROUND POOLS**

**DISPLAY ROOM**

**Friday 7:00 - 9:00 P.M.**

**Saturday 10:00 A.M. - 4:00 P.M.**

**Sunday 12:00 - 4:00 P.M.**

*For further information and prices:*

*NAME:* _____

*ADDRESS:* _____

*TELEPHONE No.* _____

*Return to:*

**Aquarius Pools Sales & Service**

**Box 1106 Prescott, Ontario** 48-2c



**A PARTNER IN UNITED & FEDERATED APPEALS**



**WE CARRY**

**ATLAS**

* IGNITIONS
* SHOCKS
* TIRES
* EXHAUST SYSTEMS
* FRONT END PARTS

*WORK DONE BY LICENSED PERSONNEL*

**SMITH ESSO**

Interchange 119, Hwy. 31 at 401

**MORRISBURG**

**543-2915**



**To Mom With Love**

That's the message that goes along with Mother's Day Gifts from

**JACK'S of CARDINAL**

**CARDINAL, ONTARIO**

Every Mom loves something to wear - it shows that you care — If it's from Jack's of Cardinal, where trend setter styles in the finest quality at prices you can afford, you will be sure to see the happy smile of approval on May 14th, Mother's Day.

Irving Posluh

Spring & All Weather Coats from $22.95

Tunic Tops & Blouses - from $6.95

DRESSES -- from $9.95

In colourful Arnel Jersey or carefree cotton

Pant Suits & Co-ordinates

Fashion Features just for Mom

STYLES IN THE NAUTICAL LOOK

From $16.95

Sizzlers & Hot Pants

Sure she'll wear them — she'll be a real swinger in any of our exciting styles

From $18.95

FREE MOTHER'S DAY DRAW

Every dollar of purchase or payment on account lets you enter her name for a valuable $15.00 Gift Certificate. It's Free with every purchase so "Win For Mom".

Poslun Wild Suede Jackets

"Buckskin by gad" and the most popular coat in Canada to-day. She'll love the styles

From $73.95

Skirts and Slacks -- from $6.95

There's no bigger or better selection anywhere. A sunburst of colours and patterns in every popular style. All sizes from 5 to 20 and oversize.

Sleepwear and Housecoats

Matched sets, gowns, baby dolls, — Just any and every style you can imagine

From $3.95

YOUR PURCHASES WILL BE GIFT WRAPPED ON REQUEST

Shoes and Sandals

Here's where we really can give you a choice — Everything from Tender Tootsies to Friendly Footsies — No "Carry over" styles — They just arrived and we know you will like them.

Rain Boots --- $4.49

Black Stretchie leg with side zipper

WHITE PULL-ONS — $3.95

# OFF THE CUFF

**By Charles Edwards**

If by any chance this column doesn't appear next week, you might assume that perhaps something drastic has happened --not a deadly plague, not a devastating natural disaster, not even a mild earthquake. What will have happened is that we'll be sitting out in the middle of nowhere in a car with no wheels.

The story begins a few weeks ago when we had one ear tuned to the television news during supper. It seemed that one of the big Detroit automakers had discovered a little problem with a few of their new models and as a result, were going to recall them to the dealers for modification. The actual number of cars involved was not a few. It was half a million.

And the problem was not "little". It meant that the rear wheels could fall off if the axle broke. This would all have gone in one ear and out the other except for the fact that we happen to own one of the cars in question.

To anyone on the outside looking in, it presents a rather interesting picture provided that the whole thing happens at a reasonable rate of speed. It could be one of the highlights of the week for any pedestrians who saw a couple of stop-light stunt drivers engage in a friendly drag away from the green light, only to have one of the participant's wheels fall out from under him. And think of the stick-up men who make the unfortunate choice of one of these same models for a get-away car --the perfect crime, marred by Detroit. But as the rate of speed increases, so do the risks, and the thought occasionally crosses our mind that if it happens to us we could end up playing a harp. And we never did develop much of a knack with any musical instrument. But in a situation like this, it's nice to know that you have friends that care. We sometimes get the impression that if nothing happens to the car, we'll have a lot of friends who'll be very disappointed. Regular greetings have been cast aside and if we meet someone on the street or in a store now, they'll say, "Hi, did your wheels fall off yet?"

But we're not alone with the problem. We work with a fellow who has a model of car that is prone to backfire and then go up in flames. It was bad enough when he received a letter from the manufacturer warning of the problem and urging him to take it in to the dealer. but he really began to feel singled out when a single white lily was delivered to his apartment the next day with the compliments of the manufacturer. Things could always be worse.

ROONEY'S GARDEN CENTRE OPENS
FRIDAY, MAY 5th.
FEATURING: Nitrite Fertilizer
FLOWERS - SHRUBS - GARDEN PLANTS
ROSE BUSHES, etc.
Our cabbage & tomato plants, and flowers will be available MAY 20th.
ROONEY FEEDS
IROQUOIS ONTARIO

**Closed for Six Weeks**

Jeno's Barber Shop will be closed for six weeks beginning May 15th until June 23rd.
Jeno's will be open during this period on Saturdays only.
46-2-c




A singsong in a children's home. Kids from broken homes learning the joy of making music. With a guitar... and gentle help... and happiness.
Yes, you can buy happiness.
For others. Now. Today.
Give to The Salvation Army Red Shield Appeal.

THE SALVATION ARMY

Please give to The Red Shield Appeal

LES CRAIG, Campaign Chairman
Iroquois Lions Club, Sponsors

## SUNDAY SERVICES
# In The Churches
**IROQUOIS AND MATILDA**

### THE PRESBYTERIAN CHURCH IN CANADA
### KNOX CHURCH, IROQUOIS

The Rev. John J. Hibbs, B.A., B.D.
Pastor
Mrs. Ruby Bell, Organist

**MINISTRY of EDUCATION & WORSHIP**

9:45 a.m. - Church School
11:00 a.m. - Worship Service
(Supervised Nursery Class During Worship)
Mid-week Youth-Adult Ministry in Groups

**WE WELCOME YOUR PARTICIPATION**

### ST. ANDREW'S CHURCH
### SOUTH MOUNTAIN

Mrs. Arnold Shaver, Organist
9:30 a.m. - Worship Service
10:30 a.m. - Church School
(Youth & Adult Class)

**WELCOME**

**IROQUOIS PASTORAL CHARGE**

### UNITED CHURCH OF CANADA

Rev. W. Brian Gee. B.A, B.D., ThM
Organists - Mrs. Geo. Fowler and Mrs. Chas. McInnis
Sunday, May 14, 1972
"Mothers' Day"
Worship in White Church at 9:30 a.m.
Church School in Iroquois meets at 10:30 a.m. to prepare for morning worship.
Worship in Iroquois at 11:00 a.m.

**UNITED CHURCHES MATILDA CHARGE**
**REV. JAMES STEWART**

Hulbert 9:45 a.m.
Sacrament of Baptism
Brinston 11:00 a.m.
Sacrament of Baptism
Hainsville 3:30 p.m.
Sacrament of Baptism

THE RED CROSS IS PEOPLE LIKE YOU HELPING PEOPLE LIKE YOU

### CHRISTIAN REFORMED CHURCH
**WILLIAMSBURG**

**REV. JOHN DEPATER**
**Minister**

Thurs., May 11th - 8 p.m.
Ascension Day Service
Text: Luke 24, Verses 50-53
Theme: "The Pioneer of the Space Age"
Sunday, May 14th:
9 and 10:30 a.m. -Lord's Day 5
Theme: "Salvation by Satisfaction"
2.30 p.m. - Text: Ezekiel 37, Verses 1-14
Theme: "Life In The Cemetery"
3:34
3:45 p.m. - Sunday School

### ANGLICAN CHURCH OF CANADA
**The Parish of Iroquois**
**Parish of Iroquois,**
**Diocese of Ottawa.**
**Rev. Allan Rogers, Rector**

Sunday After Ascension
8:00 a.m. Holy Communion
11:00 a.m. Morning Prayer
Thurs., May 11, 7:30 p.m., American Folk Mass, 40 voice choir, Prescott, Archdeacon Payne.
St. Peter's, South Mountain
9:30 a.m. Holy Communion

**MASS HOURS AT**
### ST. MARY'S CHURCH
**MORRISBURG**

SATURDAY.....7:30 P.M.
SUNDAY.....11:00 A.M.

### ST. CECILIA'S CHURCH
**IROQUOIS**

SUNDAY.....9:30 A.M

## Canadian Police Week

Superintendent A. Campbell, Officer Commanding, No. 11 District of the Ontario Provincial Police extends an invitation to the public to visit the District detachments during Police Week 1972, May 15th to 20th.

The members of the Force stationed at the six major detachments throughout the District will be pleased to welcome you and discuss the functions of the Force, our role in today's society and the services we are equipped to provide. A special invitation is extended to school children.

The following detachments will be open for your visit at the times indicated:

Lancaster 1-3 p.m., 7-9 p.m.
Long Sault 1-3 p.m., 7-9 p.m.
Morrisburg 1-3 p.m., 7-9 p.m.
Hawkesbury 1-3 p.m., 7-9 p.m.
Rockland 1-3 p.m., 7-9 p.m.
Ottawa (Bell's Corners) 1-3 p.m., 7-9 p.m.

MEET
GORDON BLAIR
Your Member of Parliament will be in
PRESCOTT
MUNICIPAL BLDG.
(Court Room)
SATURDAY
MAY 13
AND THE SECOND SAT. EACH MONTH THEREAFTER
9 A.M. TO 12 NOON

CLASSIFIED - 1 issue $1; 2 issues $1.50; 3 issues $2. Paid in advance. The Post.

60" Polyester Crimp Knits 70 SHADES 3.88 yd
60" Polyester Crimp Knits Printed & Jacquards 36 PATTRENS 4.88 yd
Sew wise to save on Spring FASHIONS

Jean's Fabrics
MORRISBURG — ONTARIO
See Our New Larger Store On The Mall
543-3122



# TODAY'S CHILD

BY HELEN ALLEN

THE TORONTO SUN SYNDICATE

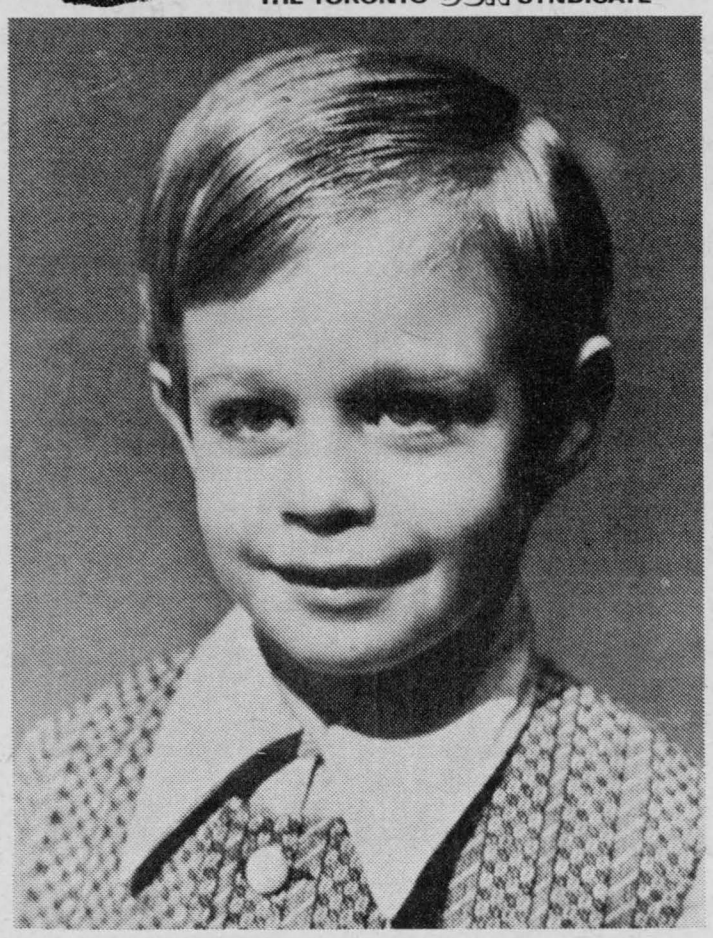

ALWAYS CHEERFUL

Just to look at five-year-old Jamie you know he's a lovable child. With that appealing expression he has shining blonde hair, fair skin, rosy cheeks, blue eyes and lovely long lashes.

Jamie's cheerful disposition stands him in good stead, for he has a handicap that might spoil life for some children. This little fellow was born with mild paralysis on the right side. When he was a baby it was thought he might never walk or talk, but now he walks quite well and though he limps a little he does not need a brace. He may fall more than the average child but he sturdily picks himself up and gets going again.

Jamie is inclined not to try to use his right hand, but can when reminded. Physiotherapy is helping and so does the urge to do things other children are doing. He is also having speech therapy, because he was slow in speech. Now tests show Jamie is of average intelligence and considering his handicap he is developing normally.

Peppy Jamie likes to be on the go. He rides all over on his favorite tractor, is interested in cars — real or toy — and enjoys doing puzzles.

He is an affectionate youngster who still enjoys being cuddled and he loves babies.

Jamie needs warm understanding parents who are ready to learn his physio and speech therapy and do them with him. He will always have a handicap, but loving parents can do a great deal to handle it.

To inquire about adopting Jamie, please write to Today's Child, Box 888, Station K, Toronto. For general adoption information, ask your Children's Aid Society.

# Flapper To Space Age!

Can an organization born in the flapper era continue to prosper in the space age? What changes are needed? What objectives should be set?

These are questions which will face some 2,000 delegates to the Royal Canadian Legion's 24th national convention in Regina, Sask., starting on May 21st.

Although there are over 500 resolutions, dealing with a variety of subjects, the essence of the convention is expected to be how the 308,000-member ex-services' organization can gear up for change.

His Honour Lieut.-Governor Stephen M. Worobetz officially opens the event at the Wascana Centre of the Arts. Veterans Affairs Minister Arthur Lang makes his first appearance before a Legion convention.

Founded in 1925 as a veterans' organization, the Legion's membership today is at its highest point ever. In the last two decades, it has become extremely community-minded. About $1½ million goes into community projects each year; $250,000 goes towards bursaries and scholarships, and low-rental housing for the elderly is valued at over $10 million.

It is from this position of strength, and accomplishments, that the delegates will plot the Legion's long-range future.

# Bridge Club

Ladies - Blanche McAslin
Mabel Armstrong
Helen Bouck
Cents - Dale Hutt
Harold Lapier
Alan McIntosh
Next Bridge Wed., May 10th.


Brush Up On These Special Savings




CIL PAINTS Latex - Semi Gloss - Gloss

$5.95 Per Gallon

Discontinued Colors @ $1.50 per qt.

S.A. THOMPSON & SON LTD.

Phone 652-4478 - Iroquois


# CDG Midget Softball League Expands

The Carleton-Dundas-Grenville (C.D.G.) held their organizational meeting on Monday, May 1st at Kemptville. The league has expanded to include 13 teams, with a South and North division, and each team will play a 24 game schedule.

In the south division, the teams are Cardinal, Iroquois, Brinston, Williamsburg, South Mountain, Winchester and Moose-Creek.

In the North division the teams are Mountain, Kemptville, North Gower, Osgoode, Metcalfe and North Gloucester. The first 4 teams in each division are in the play-offs.

Elected to the executive were: Dr. George C. Fisher, Kemptville, President; Bob Legault, Osgoode (N), vice-president; Bob Bennett, Brinston (S), vice-president; Lloyd Kirk, North Gower, Secretary-treasurer. Directors are one representative from each team.

Brinston will play their home games on Thursday nights at 8 p.m. Coaches for Brinston team are Brent Lapier and Bud Perry. The league starts play on May 24th.


When PLANNIN' A NEW HOME
PLANNIN' A NEW COTTAGE
PLANNIN' A RENOVATION
PLANNIN' SEE LANNIN
H. S. LANNIN LTD.
GENERAL CONTRACTORS
PH 774-2637 - WINCHESTER

Organs & Pianos
CONN ORGANS
LESAGE PIANOS
SALES AND SERVICE
ROY FAWCETT
WINCHESTER - 774-2205



We deliver.

The rest is up to you.

Delivering a constant flow of power, dependably and safely—that's your Hydro's round-the-clock responsibility. And because electricity provides so many services so dependably, most homeowners can take it for granted.

And yet, in many homes over ten years old, the quality of service is severely restricted—simply because the wiring is outdated and inadequate.

Rewiring can make a world of difference: In *convenience*, by providing ample outlets and switches where you want them. In *performance*, by bringing full power to your appliances so that they can operate at peak efficiency. In *safety*, by eliminating the hazards of an overburdened wiring system. Good reasons for giving top priority to your home wiring when you consider making improvements.

To find out what rewiring can do for your home, call a qualified Electrical Modernization contractor. And ask him about the Hydro Finance Plan—an easy way to fit the work into your budget.

your hydro

ELECTRICAL MODERNIZATION

# SAMPLE THE SAVIN

ALCAN 100 ft. Roll
**12" ALUMINUM FOIL WRAP $1.29**

YORK 2 lb. Creamy Smooth
**PEANUT BUTTER** 89¢

NABOB 4 oz.
**DESSERT TOPPING** 49¢

Palmolive Gold Bath Size
**SOAP - 2 Bars** 49¢

Hour After Hour 7 oz. Tin
**DEODORANT** 97¢

Red Rose Box of 120
**TEA BAGS & Free Figurine** $1.39

Hour After Hour 9 oz.
**Double Dry DEODORANT** $1.19

Red Rose 1 lb. Bag
**COFFEE** 79¢

Stafford 24 oz. Berry Box
**MARMALADE** 48¢

Snowflake 1 lb. Pure Veg. Oil
**SHORTENING** 36¢

NABOB 2 Pie Size
**LEMON PIE FILLING** 29¢

Sunbury Pak Of 100
**TEA BAGS** 69¢

LIBBY 11 oz.
**KETCHUP** 19¢

KISMET 1 lb.
**SOFT MARGARINE** 30¢

Cut-Rite 100 ft.
**WAX PAPER REFILL** 35¢

Giant Size PEPSODENT
**TOOTH PASTE** 29¢

For Better Chicken
**TASTY BAKE** 24¢

HEINZ 11 oz.
**KETCHUP** 27¢

HEINZ 24 oz.
**BABY DILL PICKLES** 29¢

Pak of 100 Tablets
**ANACIN** 99¢

LIBBY 48 oz.
**TOMATO JUICE** 38¢

Tip Top 10 oz. Tins
**ASSORTED DRINKS** 5/69¢

Top Valu 26 oz. Bottle
Ginger Ale - Cola
**SOFT DRINKS** Plus Deposit 2/37¢

White Swan 2 Roll Pak
**PAPER TOWELS** 59¢

KELLOGG 16 oz. Box
**CORNFLAKES** 41¢

BIG G. 10 oz. Box
**CORNFLAKES** 24¢

TOPS 15 oz. Tin
**DOG FOOD** 9¢

COLGATE Regular Size
**BEAUTY SOAP - 3 Bars** 33¢

Colgate-Palmolive ENCORE 48 oz.
**LIQUID DETERGENT** 77¢

## MEAT Sale

BURNS Ready To Eat PETER PIPER 3 lb. Average
**Dinner Ham**
**lb. 99¢**

MAPLE LEAF 1 lb.
**Breaded Sausage**
**lb. 69¢**

LEAN GROUND
**Chuck Steak**
**lb. 89¢**

BURNS P.M.
**Back Bacon**
END CUTS **lb. 89¢**
CENTRE CUTS **lb. 99¢**

Ready To Eat SKINLESS
**Short Shank Ham**
EITHER END **lb. 65¢**

FRESH
**Leg of Pork**
FILLET END **lb. 59¢**
SHANK END **lb. 65¢**
CENTRE CUT **lb. 75¢**

## RIGHT FROM OVEN TO YOU.... Baked Goods

Willard's Famous Fresh Homemade
**Doughnuts Doz. 69¢**

Christie's Cinnamon Maple
**Buns** _____ **41¢**

Weston's Raspberry Cream
**Rolls** _____ **59¢**

General Bakery 8's
**Hot Dog Rolls 4/$1.00**

Betty's Apple - Raisin - Walnut - Sugar
**Pies** _____ **45¢**

**Mothers Day Cakes**
**$1.09 & $1.69**

## PRODUCE with that "Just Picked" Goodness

LOCAL or N.B.
**Potatoes 10 lb 32¢**
GREEN
**ONIONS 2 for 19¢**
**LETTUCE ea. 25¢**
**LEMONS 6 for 49¢**
BULBS, ONION SETS and SHRUBS AVAILABLE NOW

BIO-AD Giant Size
**SOAKER** 59¢

SAVE-ALL 100 ft.
**WAX PAPER** 39¢

Regular Size 100's
**KLEENEX** 2/39¢

AEROWAX 27 oz.
**LIQUID WAX** 69¢

Kraft 18 oz. Creamy Smooth
**PEANUT BUTTER** 55¢

Facelle Regular Size 100
**FACIAL TISSUES** 2/39¢

Facelle Super Kitchen Jumbo Roll
**TOWELS** 49¢

Hellman's 16 oz. Jar
**PREPARED MUSTARD** 23¢

KAM 12 oz.
**LUNCHEON MEAT** 49¢

CLARK's 24 oz.
**CHOICE STEWS** 59¢

HEINZ 11 oz. Bottle
**KETCHUP** 27¢

PROVIGO 17.5 oz. Dry or Normal
**HAIR SHAMPOO** 69¢

LUCAS 1 lb.
**Cell**
**Il**

LUCAS S
**Bac**

**STOCK Y FREEZ**

OLD SOUTH 12 oz.
**Orange J**

BLUEWATER Haddoc
**Fish Stic**

BLUEWATER
**Scallop F**

McCain LEAF 10 oz.
**Spinach**

HIGHLINER 11 oz. Po
**Blueberri**

PEPPERIDGE FARM C
**Layer Cak**

GS S+F

FRESH
**Chicken Legs**
**lb. 59¢**

FRESH 5-6 lb. FROZEN
**Capons**
**lb. 59¢**

**Weiners**
**49¢**

AR PACKED 1 lb.
**on Pieces**
**b. 35¢**

UR ER SALE

ce ____ 43¢

4 oz.
S ____ 75¢

ies ____ 65¢

____ 2/49¢

Pak
S ____ 45¢

ocolate or Vanilla
e ____ 59¢

Maple Leaf Tenderflake
*PURE LARD* 25¢

LIBBY 14 oz.
*DICED BEETS* 12¢

GIANT SIZE
*TIDE DETERGENT* 99¢

ALLEN's 48 oz.
*FRUIT DRINKS* 35¢

HALO 12 oz. Tin
*SHAMPOO* 97¢

Brite Side 6.5 oz.
*SHAMPOO* 85¢

AJAX GIANT SIZE
*CLEANSER* 34¢

FAIR LADY 1 lb. Blended
*MARGARINE* lb. 17¢

Libby 28 oz. Deep Browned
*PORK & BEANS* 39¢

KING SIZE 5 lb. Box
*FAB DETERGENT* 99¢

Fascination 12 oz.
*KERNEL CORN* 16¢

JAFFA 2 lb. Cello
*RAISINS* 69¢

E.D. SMITH 28 oz.
*GARDEN COCKTAIL* 35¢

MIRACLE WHIP 32 oz.
*SALAD DRESSING* 59¢

LIBBY 14 oz.
*CHOICE PEACHES* 29¢

LIBBY 19 oz.
*COOKED SPAGHETTI* 25¢

LIBBY 14 oz.
*SLICED BEETS* 16¢

CLOVER LEAF 7¾ oz.
*SOCKEYE SALMON* 65¢

CHASE & SANBORN 10 oz.
*INSTANT COFFEE* $1.39

WHITE SWAN Economy Box
*FACIAL TISSUES* 25¢

OLD TYME 16 oz.
*TABLE SYRUP* 39¢

CLARK's 19 oz.
*PORK & BEANS* 26¢

Sandwich Size 40 per Pak
*BAGGIES* 25¢

Utility Size 40 per Pak
*BAGGIES* 59¢

KING SIZE
*PUNCH DETERGENT* $1.79

Palmolive Bath Size
*SOAP - 3 Bars* 49¢

CARNATION 11 oz.
*COFFEE MATE CREAMER* 76¢

PROVIGO 1 lb. Tin
All Purpose Grind
*COFFEE* 89¢

SCHWARTZ 3 lb. Jar
*PEANUT BUTTER* 99¢

Dutch sets and multiplier onions available
Imported Dutch Bulbs and Garden Seeds


# Pre-School Committee Meets

The Seaway Pre-School Committee met on Thursday, April 27th, with Mrs. Evelyn Gripton, Field Supervisor, Day Nurseries Branch, Dept. of Social and Family Services.

Mrs. Gripton approved the facilities chosen by the building committee. She outlined, for the committee, the steps to be taken for licencing of the premises.

The finance committee discussed the procedure for securing the Day Nursery Branch grants. Mrs. Gripton explained the need for widespread community involvement and support in order that request for funds be approved. It was suggested that a survey be conducted to assess community interest.

Further discussions on equipment, staff and parent participation followed with the individual committees outlining plans for the near future.

The group was greatly aided in their discussions by the presence of Mr. Lloyd Barclay, who was able to answer many questions and offered advice on the plans of operation.

The committee will proceed as quickly as possible with their plans as they feel a good pre-school programme would benefit not only the children in the area, but would also be an attraction to prospective newcomers.

# Pittston Presbyterian WMS Held May Meeting

The Presbyterian W.M.S. held their May meeting at the Presbyterian Manse, Cardinal, Wed. afternoon.

Meeting opened with the President, Mrs. John Muilwyk reading a poem "My neighbour's Bible". Devotions were in charge of Mrs. Leslie Elder and opened with singing hymn "My Faith Looks up to Thee" followed with prayer by Rev. Leslie Elder. Scripture lesson Luke 17: 1-10 and the Meditation "The Parable of Unpalatable Water" was read by Mrs. L. Elder.

Roll call was answered with some interesting readings.

Friendship and Service report received by Mrs. J. Muilwyk. Offering was dedicated by Mrs. G. Montgomery. Expense money was also received. Mrs. L. Elder favoured us with a solo "A Celebration of Christ and the Family" it being a hymn that was in the May Presbyterian Record. The Study telling of the Canadian Presbyterians serving with the churches in "Malawi" was presented by Mrs. J. Muilwyk assisted by Mrs. G. Forrester. Hymn, "O Master let me walk with Thee" was sung and meeting closed with Prayer by the President. A social hour followed.

## EXTRA COPIES OF "POST"

*Extra copies of The Post go to Cardinal this week compliments of Savers' Ltd. and S. A. Thompson & Son, Iroquois, Ontario.*

# HANESVILLE

Mrs. Arnold Fader returned home form the Brockville Hospital on Sat. after having surgery there two weeks ago.

Mr. & Mrs. W. Hanes and Mr. & Mrs. W.B. Reynolds visited the Brockville General Hosp. one day last week.

Mr. & Mrs. Clifford Fader were last Sat. visitors of his mother, Mrs. A. Fader, at the Gen. Hosp. in Brockville.

## THANKS

My sincere thanks to Dr. Raymond, Dr. Smylie, nurses and staff on second floor for specisl care I received while I was a patient at the Brockville General Hospital; also thanks to Rev. Stewart and those who sent me cards and came to see me.

Special thanks to all.

Maud Fader


## MEAT

Beef Killed, Dressed $5.0(
PORK, under 175 lbs. $5.0(
PORK, over 225 lbs. $6.0(

BUFFALO NO CHARGE
Beef every Tues. and Wed.
Pork every Wednesday

* We will arrange trucking
* Rent lockers by month or yea
* Cure bacon in the premises, 10c a lb. * Have good stock of beef and pork on sale at all times, priced right * Buy hides. * Delicious pet foods. * We charge 6c a lb. for all processing, no matter how you want it cut including your own hamburg which is always ground twice as much as you like it for good uniformity. We use only K.V.P. Locker Paper, the best on the market. We appreciate it if you are present when we cut your meat by appointment at your convenience. Visit our new Government Inspected slaughter house anytime. If it's meat, we make it our business.

**BLOM MEATS**
Phone 969-2093 Mountain


## MARSH WORLD

by ANGUS SHORTT
Ducks Unlimited

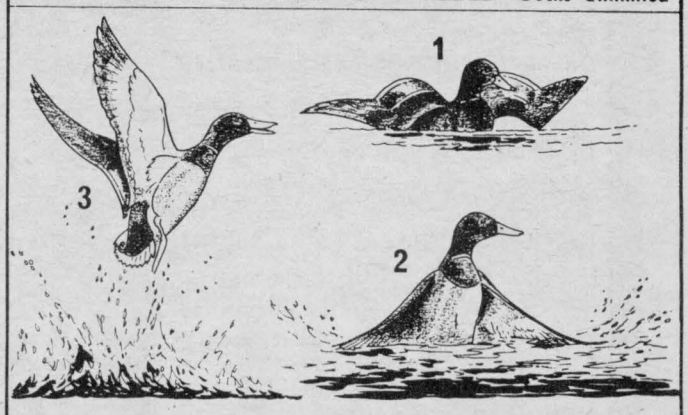


**A DABBLER TAKES OFF**

Dabblers are Mallard, Black Duck, Pintail, Gadwall, Widgeon, Teal, Shoveller and Wood Duck. With larger wing area to weight than divers, they rise directly off the water. Take-off sequence above -- (1) Wings spread and thrust down onto and under the water; (2) this powerful downstroke lifts the duck's body clear; and (3) it rapidly goes into full flight. In timbered swamps of the south mallards rise vertically 30 or 40 feet to clear tree tops.

46 - '70


FREE vinyl roof whitewalls and more

Fury Sold Before May 15

FOR FAMILIES THAT NEED A LITTLE MORE ROOM AND WANT EXTRA RIDING COMFORT



With Every Plymouth

FURY COMES WITH A BUILT-TO-LAST FOUNDATION. IT'S A MAJOR PART OF FURY'S TORSION-QUIET RIDE.

POWER STEERING AND BRAKES ARE STANDARD EQUIPMENT.

the right place for the right deal!

Plymouth
CHRYSLER
Fargo Trucks
SALES/SERVICE

CARDINAL MOTOR SALES LTD.

CARDINAL - 657-4743 SINCE 1932

# LETTERS TO THE EDITOR

Dear Editor:

The Iroquois community was richly favoured last week with the presentation of the drama "Treachery and Triumph" in the United Church. "Favoured" is the word we should use, because all who saw this presentation received a powerful witness from the participants themselves of the dynamic of the Christian gospel's declaration that "the Word became flesh and dwelt among us". The mark of a good drama presentationis in its ability to involve those who are its spectators... and we were involved! To the playwriter, the cast of young people, and their producer-director, THANK YOU!

A Citizen.

---

IN APPRECIATION OF "TREACHERY AND TRIUMPH"

Rev. Brian Gee, Director and Producer of the play "Treachery and Triumph" finished his work, walked to his place at curtain time, and sat down confidant that the cast would offer their best. And he was right. It was an offering, and it was their best.

His mind reflected on the year and a half of time that had elapsed since he had first read the passiontide story written by Michael Saver, a Seaway District High School student. He had recognized the play's merit, and he talked over its potential with the author, offering him encouragement, raising questions and making a few, but very few suggestions.

The play took final shape. With the knack of a young man whose own youth is quite atune to the needs of an adolescent, Mr. Gee gathered about him a group of young people who would bring Michael Saver's play to life.

The Director selected the cast with the acumen of a veteran producer, though it was his first significant venture in the field of producing religious drama seriously.

The bombastic role of Caiaphas he gave to the author, who took his part with ease, accomplishment and considerable dramatic ability. Annas was well portrayed by Danny Tucker who played well with Caiaphas, neither overshadowing nor undersupporting him. Pontius Pilate was offered with sensitive conviction by Keith Dalton, who both in his costume and in his portrayal of the role, seemed authentically at home.

David Hill of Morrisburg took the parts of both Judas Ischariot and King Herod, doing an excellent job, each with an entirely different profile and approach. This is rarely achieved in amateur theatre, and never in first productions! His interpretation of the role of Judas was conscientiously and articulately portrayed, and it easily gained one's sympathies over his less pleasant task of becoming a degenerate and highly convincing Herod.

The women of the play made a valued contribution. All three Pilate's wife, Salome, (a versatile girl) and Mary Magdalene added to the play, and perhaps best in Mary Magdalene's convincing expression of the Resurrection story.

Several minor players such as Hezekiah, and particularly Nathaniel deserve honourable mention. The mob scenes were excellent. The stage hands, also, are to be congratulated for their fast, smooth and unobtrusive behind-the-scenes work.

It is extremely difficult and often not risked to have anyone attempt to protray in any overt and vocal way the part of our Blessed Lord in the Crucifixion story. But the author wanted a real live flesh-and-blood Jesus, and the role was taken with accomplishment and finesse by Stewart Valcour. His voice and diction were lovely additions to the total insight of his part, acheived neither casualy nor hurriedly, but with sixteen years of growth into maturity.

Before the play began, and after it had finished, it seemed that the pipe organ had a passion of its own to tell, in preparation for the holy story to follow. And Christine Styles was an accurate and authentic interpreter.

At final curtain time, it was not unnoticed how warmly the cast identified with and gave their best with their producer and director, Mr. Gee. For youth, it is vitally significant not only to seek out high values, but to find them given living reality in adults, who as they say, are 'for real'.

Before we dispersed, the Rev. Brian Gee asked each person present "before you lay your head down for the night" to recall, to offer and to renew personally what the youth, the author of the play, and he himself hoped to create through "this genuine experience in Christian education".

Iroquois has not seen a greater moment of self offering than the one that many of us witnessed with reverence and respect, and with an entirely new sense of understanding of the crucifixion, when we experienced "Treachery and Triumph" last week. Our memory holds precious Michael Saver's play, the dynamic of the United Minister's leadership, and a cast of dedicated Christian youth today.

contributed

---

**Your Blood is Always Needed** — **BE A BLOOD DONOR**

*Plan to attend the Blood Donor Clinic on May 15, at St. Paul's Anglican Church hall, Cardinal. See Front Page story.*


REASON FOR SALE

Yes - a sale with a reason - not an excuse. Frankly, we're over stocked and our inventory must be reduced - IMMEDIATELY

SURPLUS STOCK

Iroquois Store Only

SAVERS

WALL to WALL SALE

SALE NOW ON!

LADIES SHOES - Casual - Dress 3.77 8.77

MEN'S Arrow SHIRTS Long Sleeve Size 14½-17 3.77

3-Ply Hand-knit YARN 1 oz. Ball Ass'd REG. 29¢ 19¢

Girls' Dresses Size 3-12 ½ Price

WE HAVE SO MUCH STOCK AND SO LITTLE ROOM THAT WE ARE FORCED TO DISPLAY OUR PRIZES IN THE WINDOWS OF THE FORMER FOODLINER STORE

GROUP 1

Men's SUITS SPECIAL GROUP $39.95 FREE EXTRA TROUSERS

MENS & BOYS Running Shoes Now! 1.39 to 2.69

GROUP 2

Men's SUITS All Styles $49.95 FREE All-weather Coat

FREE

HERE'S YOUR INVITATION TO WIN A BEAUTIFUL PRIZE

WANTED! At least FIFTY WOMEN TO JOIN GRAND PRIZE CAMPAIGN CREATED BY OUR ADVERTISING AGENCY — JUST TO HELP ADVERTISE THIS SALE.

HERE IS FUN — FASCINATION — EVERY CONTESTANT RECEIVES FULL, FAIR OPPORTUNITY TO WIN

These Beautiful Prizes Given

1 - 3 pc. Bedroom Suite
2 - 5 pc. Colonial Dinette
3 - AM/FM Portable Radio
4 - Sams on 4-speed Blender
5 - Electric Tooth Brush
6 - Electric Knife
7 - Timex Wrist Watch
8 - Instant-load Camera
9 - Electric Can Opener
10- Deluxe Fondue Set

Contest Ends May 27-1 p.m

Bring this Coupon to Our Store Today!

Name _____
Address _____
Phone _____

LADIES Summer DRESSES

RACK No. 1 Asst'd Fabrics Values to $14.95 4.77

RACK No. 2 High Fashion Values to $19.95 8.77

STOCK UP LIGHT BULBS Pak of 2 Bulbs 39¢

SPECIAL BIC PENS Pkg. of 7 4 Colours REG. 99¢ 66¢

SPECIAL Boy's JEANS Reg. $3.98 to $4.98 NOW 1.97

SPECIAL Asst'd Costume JEWELRY 39¢

You'll Really Save at SAVERS'

OPEN FRIDAY TILL 9 P.M.
CLOSED MONDAYS

IROQUOIS STORE ONLY



CONTACT us for rates on

Farm Fire Insurance --- Dwelling, Contents, Outbuildings, Cattle & Machinery.

LORNE MELLAN

Brinston Ontario

---

MONUMENTS

Where You Buy The Best For Less

Satisfaction Guaranteed
No. 1 Granite Only
Cemetery Lettering

DWIGHT H. CROWDER
Williamsburg, Ontario
Phone 535-2683

---

For information on -

LIFE INSURANCE
INCOME PROTECTION
RETIREMENT PLANS

Contact -

ROGER COULTER
43B Beach Ave-Iroquois
Ph. 652-4535
Representing-The Prudential Insurance Co.

---

CLAIRE CASSELMAN
Phone 652-4834
137 Lakeview Drive, Iroquois
Representing-
Metropolitan Life Insurance Company
Ottawa 4, Ont.

---

HAROLD C. FAIRBAIRN
Funeral Directors --
-- Furniture Dealers

BRINSTON- WILLIAMSBURG
Dial 652-4775





*Seaway's second annual Road-eo was held last Saturday at the Shopping Plaza Parking Lot with a good number entered. It was sponsored by local organizations and businesses.*

# 4-H Club Gardeners First Meeting

The first meeting of the Matilda 4-H Homemaking Club was held at the home of Mrs. Bertram Shaver, on April 8/72 at 10 a.m.

We opened the meeting with the 4-H Pledge.

Business - The election of officers were as follows:
President - Joyce Stewart
Vice-president - Darlene Stewart
Treasurer - Evonne Kolffe
Secretary - floating
Press Reporter - Karen McInnis

Our club name will remain undecided until our next meeting. The collection amounted to 95¢.

Mrs. Shaver handed out our record books and pamphlets on canning, vegetable and garden requirement, Home freezing, Annuals for the Home Garden, Jams, Jellies and Pickles, and 29 vegetables.

Discussion - Mrs. Shaver read the requirements for this club, and what we would take to Achievement Day.

Our home assignment was given, and we closed our meeting with the Lord's Prayer.

Roll up your sleeve to save a life...
BE A BLOOD DONOR

FUNERAL SERVICE
W. E. FITZSIMMONS
IROQUOIS Established 1924
"SERVICE IS OUR MOTTO"
652-4452 652-4577

A DIRTY CAR CLEANER
Plymouth CHRYSLER Fargo Trucks SALES/SERVICE
IS USUALLY THE CAUSE OF POOR GASOLINE MILEAGE, OR A SLUGGISH ENGINE. HAVE US CHECK YOURS. IF YOU REQUIRE A REPLACEMENT, BRING THIS ADVERTISEMENT AND RECEIVE A 50c ALLOWANCE ON THE PRICE OF A NEW ONE.
Use Your Chargex Card
We care about you and your car
CARDINAL MOTOR SALES LTD.
657-4743 — CARDINAL, ONTARIO — SINCE 1932

# Lady Golfers Start Year

The opening meeting of Iroquois Golf Club, Ladies Division, was held at the Club House on Tuesday, May 2nd.

The evening started with a Social hour during which the ladies enjoyed some marvellous musical entertainment by Mrs. June Boulerice, Mrs. L. Snider, Sister Mary Jane Leonard C.N.D. and Mrs. Therese Chartrand. A sumptuous pot luck supper followed and then to the business of the evening.

Mrs. Rita Bray, Secretary, presided in the absence of the President and Vice-President.

The main events coming up are the Opening Tournament on May 27. On June 14, Prescott & Morrisburg ladies are to be here for an 18 hole get together beginning at 9:00 a.m., with a luncheon to follow. Then on June 27, the ladies have a ruturn match at Morrisburg. Twilight begins May 30. Anyone, other than last year's players, interested in playing every Tuesday evening is asked to get in touch with Janet Davis before May 15.

Name pins are in and can be picked up from Ruth (J) Fetterly.

I'm my own 'girl Friday.'

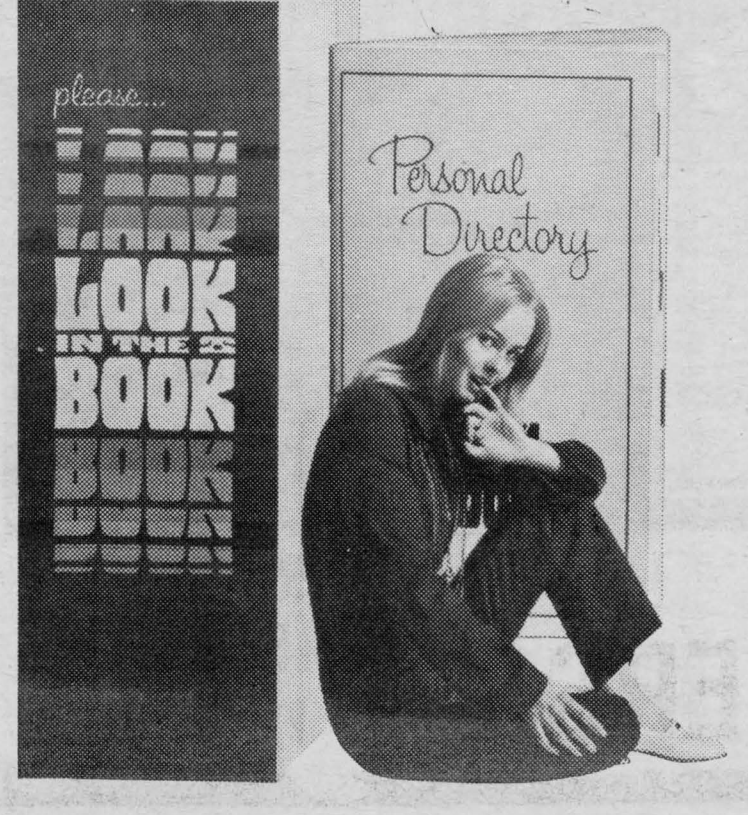


I like to do things myself. Even to looking up numbers in the phone book. They're in such neat alphabetical order, it only takes a second. Then I jot the numbers down in my little "Personal Directory" that Bell gave me.

If you haven't already got your pocket-sized Personal Directory – or would like an extra one – please call us, and we'll send you a copy, free.

Bell Canada

# Don Irvine Speaks In House

Mr. Speaker, it is a great pleasure for me to have this opportunity to express some of my view on the Budget.

I would like to preface my remarks, if I may Mr. Speaker, by extending to you on behalf of our mutual friend, The Honourable Frederick MacIntosh Cass and myself, our most sincere congratulations on your appointment to this very important, but rather difficult position. I would also like to extend to you our best wishes for continued good health and happiness for many more years. As some of the Honourable Members are well aware, my predecessor, the Honourable Fred Cass, was the past Speaker of this House and also had most ably represented the constituency of Grenville-Dundas for 16 years, during which time he was the Minister of the Department of Municipal Affairs, the Minister of the Department of Highways, and the Attorney General. I join wholeheartedly with the rest of my colleagues in the view that we have complete confidence in your ability, Mr. Speaker, to retain dignity, order, fairness and understanding at all times during your handling of the affairs of this Legislature.

I am sure it will be of considerable interest to the honourable members present to know first of all, Mr. Speaker, that it is my intentions to keep my remarks as brief as possible, in order that we may hear from all members wishing to speak on this subject, without unnecessarily restricting the time needed for the essential passing of the large amount of important legislation, which will be brought before the House this session.

UNEMPLOYMENT

Because of the large number of people presently unemployed and the large number of over 100,000 people who will be for the first time, joining the labour force this year, it is in my opinion most essential that we have an expansionary budget even though the estimated deficit of $600 million is a considerable amount especially when added to last year's comparable deficit. This government must make every attempt to provide employment for all those wishing to work. I strongly disagree with the reported views of Prime Minister Trudeau that there is a job available for any one who wants to be employed. The Federal and Provincial governments should continue to cooperate with Municipal governments, by providing incentive employment programs, but these programs must be on a much more selective basis than those presently in operation under the Federal Government. One of the largest percentage of unemployment which unfortunately we have had for a considerable length of time in our neighbouring city to the east, Cornwall, in the County of Stormont, has had a very detrimental effect on the economy of all of Eastern Ontario.

It is my opinion, Mr. Speaker, that it is imperative that the Ontario Development Corporation not only continue, but also broaden its policies to provide more job opportunities through the granting of performance loans and favourable interest loans to manufacturing industries and to service industries. Canadian owned firms should receive preference in the granting of loans, but foreign firms should also be to a lesser degree, eligible for a loan, because it is most obvious that Canada cannot develop and prosper without foreign capital investment for a period of several more years.

**The Second Part of Mr. Irvine's address will appear next week.**

## 401 Let

Don Irvine, M.P.P. for Grenville-Dundas is pleased to announce that he has been advised by the Honourable Gordon Carton, Q.C., of the awarding of Contract No. 72-07 to H. J. McFarland Construction Company for the grading, drainage, granular base and hot mix paving on Hwy. 401 from County Road No. 1 Iroquois Easterly (East Bound Lanes Only) for 16.3 miles. The total amount of the contract was $856,277.80 with work to start around May 15th.

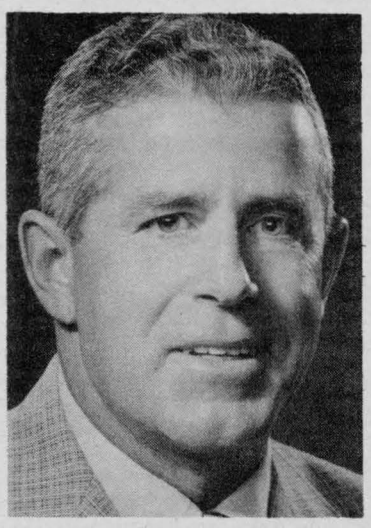

*IN HOSPITAL*

Stuart Douglas Ewing Jr. is a patient at Kingston General Hospital.

## Pittston

Mr. & Mrs. Dwight Baker, Spencerville West, and Mrs. Charlie Smail, Spencerville, spent Sat. evening with Mrs. Presley Montgomery.

Mr. & Mrs. Ralph Cooper spent Sund. evening with Mr. & Mrs. Clarence Marlatt.

Miss Bessie Hunter, Brockville, spent a few days recently with Mrs. Presley Montgomery.

Mrs. Gary Roddick visited her grandfather, Mr. Sam Brown in the General Hospital Kingston on Sat.

Mr. & Mrs. Wm. Van Camp Jr., Crystal Rock, called on Mr. & Mrs. Clarence Marlatt Sat.

Mrs. Roy Holmes was a dinner guest Sun. with Mr. & Mrs. Lyall Brown, Spencerville.

Mrs. Presley Montgomery, Miss Bessie Hunter, Addison and Dale Montgomery were Tues. supper guests with Mr. & Mrs. Garnet Sloan and family.

Mr. & Mrs. Reginald Conners were Sun. dinner guests with Mr. & Mrs. Donald Burnie, Spencerville West.

Mrs. Presley Montgomery and Miss Bessie Hunter spent a couple of days recently with Mr. & Mrs. John Carmichael, Kemptville.

Mr. & Mrs. Regianld Conners, Mr. & Mrs. Morris Hendriks and Mrs. Roy Holmes attended the 40th Wedding Anniversary celebration of Mr. & Mrs. John Horan, Spencerville, Sunday afternoon.

Mr. & Mrs. Garnet Taylor, Prescott, were Sunday evening guests with Mr. & Mrs. Clarence Marlatt.

John Richardson has returned home for the General Hospital in Brockville.

## SHANLY

Russell Bennett attended a Junior Farmer's Provincial Directors meeting at Geneva Park on the week-end.

Rev. Marion Gilmer and Miss Freda Gilmer, R.N., of Kemptville, visited Mr. & Mrs. Charles Gilmer and family on Friday.

Mrs. Floyd Riddell spent a few days in Prescott with Mr. & Mrs. Clint Pitt.

We are pleased to report Mr. Wm. Hooper home from Kemptville District Hospital.

Mr. Hank Heycoop received word from the Dairy Herd Improvement Association that he had won the trophy for the best record keeping for 1971.

The trophy is donated by the United Co-operative of Ontario, Kemptville Branch.

Sunday visitors with their parents, Mr. & Mrs. C. Gilmer were Mr. & Mrs. Guy Miller & family of Kingston, Mr. & Mrs. Ron Gilmer & children, Cardinal, Mr. & Mrs. Dale Gilmer & Miss Linda Gilmer of Ottawa.

# St. Lawrence Parks Sites Open May 15

One hundred thousand people can't be wrong.

That number represents the 1971 increase in attendance at all sites managed by the St. Lawrence Parks Commission, including Old Fort Henry, Upper Canada Village and more than ten square miles of wooded parkland along the St. Lawrence River.

As of May 15th, these sites will be open for another season, for the still growing number who are seeking to combine a holiday in history with getting back to nature, and getting away from it all.

Old Fort Henry, straddling a rise of land above Navy Bay and the city of Kingston, was originally constructed in the years following the war of 1812-1814 to protect what then promised to become the capital of Canada and the southern terminus of the Rideau Canal.

It was acknowledged in 1836 as the mightiest military bastion west of Quebec.

Following a long period of decline and partial ruin, the fort was restored and in 1938 was opened to the public.

It has since become a living museum of the British garrison period of 1867.

Precision drills are performed daily by a corps of college students attired in regimental dress.

With split-second timing and nineteenth century finesse, these summer recruits parade, present arms, and even discharge a muzzle-loading cannon.

On Wednesday and Saturday evenings during July and Aug., excepting Aug. 9th, 12th and 19th, a spectacular sunset "Retreat" ceremony is staged with volleys of cannon fire echoing and re-echoing across Dead Man's Bay, and out over the St. Lawrence.

The fort's fife and drum corps display won't hurt your ears as much but in its own way, is just as impressive.

And, of course, nothing can compete with the fort itself: The battlements and iron gates, the walls twelve feet thick, the painstakingly refurnished quarters for the officers and the enlisted men, the supply rooms, the repair shops and kitchens, the actual work in progress repairing and remaking the costumes of the time.

In its long history the citadel of Upper Canada was never assaulted.

As of May 15th, it is yours for the taking.

Some eighty miles downstream, a little east of Morrisburg and not far from the site of the Battle of Crysler's Farm, Upper Canada Village presents a second aspect of our past.

The village brings together more than forty authentic pre-confederation structures, countless tools and artifacts, and a host of costumed pioneers who literally animate the setting.

The buildings themselves, including homes, churches, taverns, craft shops, a blockhouse and a farm, have been meticulously restored, and, taken altogether, present a coherent account of the evolution of our pioneer society.

Like that society, Upper Canada Village is surprisingly self-sufficient. Wool and linen are spun and the fiber worked into rugs; wood is sawn and crafted into period furniture; butter, cheese and candles are made; the land is tilled; the stage coach clatters on the King's Highway; all these things as they were done one hundred years ago, save that we can watch.

And all of this is to be found within walking distance of - - or, should you prefer, a mini-train ride to --a battle memorial museum, a riding stable, an eighteen hole golf course, a maple sugar-bush, a wildfowl sanctuary, a railway museum, a marina, a landing strip for light planes, camping, swimming and fishing facilities, as well as an air-conditioned restaurant.

And, were all this not enough the Upper Canada Village development is but one of fourteen fully-equipped parksites, covering a total of 6700 acres, and conveniently located along the Seaway, never very far from Highway 401. More than 2300 camp and trailer sites are available.

It's no wonder the people keep coming.

## South Mountain News

We are pleased to learn that Miss Marion Ferrel is improving after being very ill in Winchester District Hospital.

The flood waters of the Nation River have fallen back to normal and the garden plots are being made ready again for planting.

Mr. & Mrs. Aldoria Charbonneau were callers in Kingston on Friday.

The community is sorry to lose Mr. & Mrs. Vidal and Philip who have moved to Greeley near Ottawa.

Dr. Mary E. Hunter of the staff of Toronto General Hospital spent a few days with Misses Edna and Lou Hunter and other relatives in the district before leaving for a holiday with her parents, Mr. & Mrs. Arthur Hunter of Halifax, N. S.

Dr. Hunter, with a team of three, have spent the past 6 months in New Zealand doing research work on several medical projects there.

Mrs. Ethel Clarke has returned from the Winchester Hospital and is much improved in health, She is at present staying with Mr. & Mrs. Arthur Morrison of Hulbert.

We are pleased to have Harry Keayes and Laird Weagant home from University for the summer holidays.


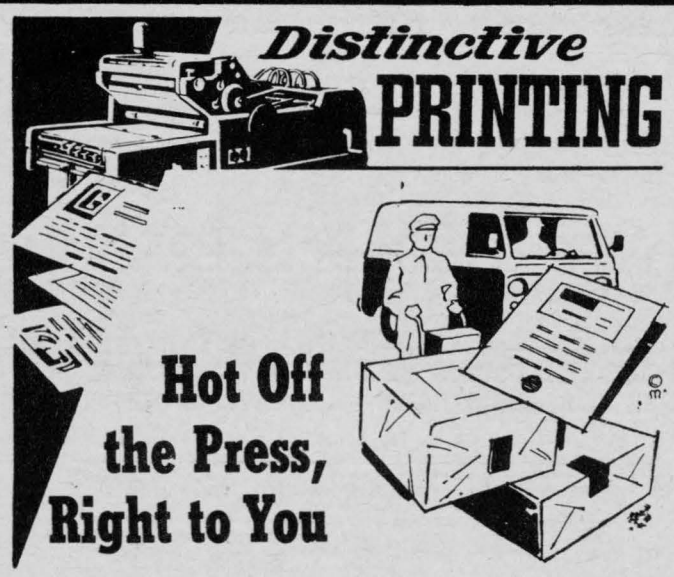


**Hot Off the Press, Right to You**

We realize that your printed matter is needed on time. We deliver right on time . . . every time. Office, personal or business printing with quality.

***Office Forms • Letterheads***
***Cards • Invitations • Catalogs***
***Tags • Tickets • Envelopes***

**The Iroquois Post**
**Phone 652-4806**



**REWARD**

**FIND THIS WOMAN**

*On Thursday, May 11th., 1972*

*A lady in this town has been given $5.00 in cash and she'll give it to the first person that asks this simple question: "HAVE YOU BEEN TO THE BIG SALE AT SAVERS?" If you ask her the question in those EXACT words, she'll give you the $5.00. She may be a friend or a neighbour. So ask every one you see.*

# Lions Induct New Members

by Lion Al Rogers

At Monday evening's meeting, held at the Civic Centre, Messrs James Styles and William Cherry were inducted into the Iroquois Lions Club, and were made members of Lions International. The Induction ceremony was read by Past District Governor, Lion Fred Chapman. Present for the event was Charter President Lloyd Davis, an International Councillor.

Ladies for the Presbyterian Church served the Lions a sumptuous banquet of roast chicken; 26 members, or 93% of the Club were in attendance.

Lion Peter Swank gave a report of the Anniversary Banquet to be held this Saturday evening at the Civic Centre, and it promises to be a most pleasant meeting honouring the Charter Members and their wives, visiting members and other invited guests.

The Salvation Army appeal will be conducted as a door to door canvass by the members of the Lions Club, and everyone knows the good work that is accomplished through the "Sally Ann". Lion Les Craig is the convenor of the campaign and it is an annual project taken on by the Lions Club on behalf of the Salvation Army who serve without fanfare, glamour or reward.

Lion Bill Rumble reported receipts of some $1339.00 proceeds for the Crippled Children's Campaign, with $711.00 from Iroquois, and the balance was given in Cardinal.

The Legion-Lion Walkathon in aid of the Health Centre for Iroquois and Community takes place on May 27th, and its management is well in hand. Special mention was given to the enthusiastic response to a Poster contest, and many youth seeking mileage support. Information is available from Lion Bill Rumble, 652-2223.

Lion Danny Robertson has agreed to work as co-convenor with the First Vice President for the presentation of the Anniversary year Program.

*Dig down when a Lions member calls on you for the Salvation Army during the next two weeks.*

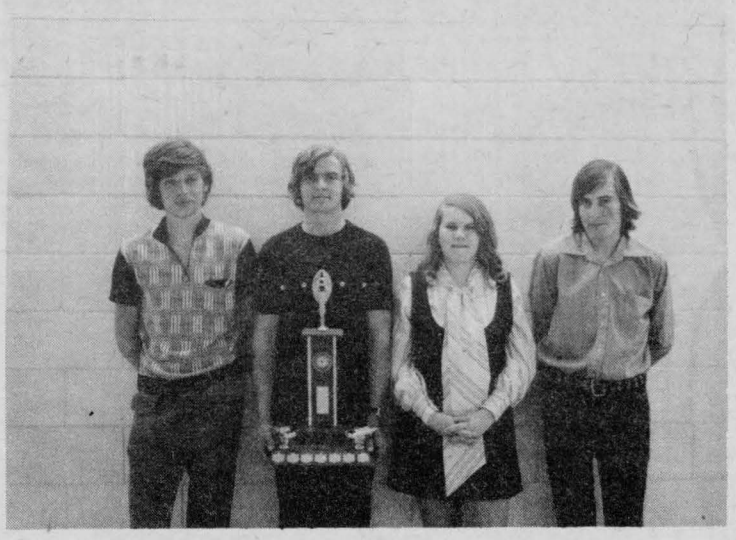

# Seaway Roadeo

On Saturday, Seaway District High School held its annual road-eo with Neil Strader, first winner, Michael Foonders, second, and Robert Scott, third. Harriet Clarke was top girl-winner.

Sponsoring the road-eo were the Village of Iroquois, Iroquois Post, Jim Tuppe, Dept. of Transport, Constable Ralph O'Brien, Staff of Seaway, and other interested parties.

Lunch was prepared by the Occupations Girls under the direction of Mrs. Edith Norton, and the teachers tender special thanks to them. Driver instructors Charles Allen, Bruce Sutherland and Gordon Mallette are to be congratulated on this successful Road-eo.

## Support Walkathon On May 27th

# May meeting Hulbert U.C.W.

The May meeting of Hulbert U.C.W. was held on Wed. evening, May 3rd at the home of Mrs. Nelson Scharf at 8 p.m. with an attendance of 11 present.

Mrs. Pearl Beckstead in charge of the programme opened with a poem "What is a Mother". The Scripture reading taken from Proverbs Ch. 31, Verses 1-10 was read by Mrs. Lila Faucett. Hymn 394, "Happy the home when God is there" was sung with Mrs. M. Keyes as pianist. Readings were given by Mrs. F. Mellan, "Strenght of a Mother's Love", "Praise for Mother" by Mrs. Keyes. "A Mother influences Millions" by Mrs. D. Scharf, "Mother's Love" by Mrs. N. Sullivan. A poem, "Mother's Day" was read by Mrs. E. Thorpe also "Mother's Prayer" by Mrs. G. Beckstead and prayer by Mrs. P. Beckstead.

Hymn 556 "Sun of my Soul" was sung and Mrs. Beckstead closed the meeting with a poem on "Motherhood."

Mrs. Margaret Mellan, president, presided for the business. Minutes were read by Mrs. Doris Scharf, collection taken, also donations for Bakeless Bake Sale were received. A reading, "Who is my Neighbour" was given by Mrs. F. Mellan. Members read a Bible Verse with word "neighbour" contained in it. The word for June is "Sin". Plans were made to send clothing to Smith's Falls Hospital. A vote of thanks was expressed to hostess for the hospitality & Lunch and to Mrs. Beckstead for her programme. The meeting closed with the Benediction. Lunch was served and social hour followed.

# Pittston UCW Met

The United Church Women held their May meeting Wed. evening at the home of Mrs. Cecil Warren with eight members and two visitors present. The President, Mrs. Reginald Conners, opened the meeting with a Mother's Day poem. Mrs. Garnet Sloan was in charge of the devotions with the theme "The Light Within". Roll call was answered with a Scripture verse containing the word "Justly". At the May meeting, it is a very interesting time when each member finds out who their Secret Pal was during the year.

The Study based on the Government of Africa was presented by Mrs. Edwin Cooper. Meeting closed with Prayer. A social hour followed.

# Submit Stock Offer

Mr. R.H. Perowne, President of Dominion Textile Ltd., today announced the Company's intention to make an offer to the shareholders of Hubbard Dyers Ltd. of Montreal to purchase all the outstanding common and preferred shares of that company. The offer is expected to be sent to Hubbard's shareholders early in June and will be subject to certain conditions including an examination of Hubbard's records by Dominion Textile.

The offer would provide for payment to common shareholders of $12.50 per share and to preferred shareholders of $14.00 per share. Hubbard has 279,705 common and 35,000 preferred shares outstanding making an aggregate purchase price of approximately $4 million.

Hubbard Dyers Ltd. are commission dyers and finishers of yarn and knit goods. The company operates its plant in Montreal East with 290 employees. It is Dominion Textile's intention to continue to operate Hubbard as commission dyers and finishers in the tradition of quality and service which established that company's reputation.

* * * * *

F. J. Knight, Chairman of Hubbard Dyers Ltd., today announced that the majority shareholders of the Company had reached agreement with Dominion Textile Ltd. whereby the latter will make an offer to purchase all of the outstanding common and preferred shares of the capital stock of the Company early in June 1972. The offering price will be $12.50 per common share and $14.00 per preferred share, making an aggregate price of approximately $4 million.

The making of the offer is subject to certain conditions including an examination of Hubbard's records by Dominion Textile.


1/2 PRICE SALE

DISCONTINUED MODELS HEARING AIDS

Regular Price $280.00
Sale Price $139.50

HURRY WHILE THEY LAST

For Appointment
Call 774-2606

SUMMERS' HEARING AID CENTRE
WINCHESTER ONTARIO

48-4c


# PLEASANT VALLEY

Sun. Supper guests to the home of Hilliard Gilmer and mother were Mr. & Mrs. Wm. Bolton, and Mr. & Mrs. Sammy Cowan and children.

We are glad to report that Mr. Jas. Cowan returned home from hospital on Sun.

Born - To Mr. & Mrs. Mervyn Coons, a son on April 30th. Congratulations.

Mr. & Mrs. Howard Conley were Mon. guests of Hilliard Gilmer & Mother & Mesdames Delmar & Stanley Adams called in the evening.

Mr. & Mrs. Arnold Norton visited Hilliard Gilmer & Mother on Tues. afternoon.

Mr. & Mrs. David Gilmer spent Thurs. in Brockville and Friday in Winchester.

Mesdames Robert & Mansel Wallace were callers in Iroquois on Friday.

Mrs. Cecil Somerville spent Friday afternoon with Mr. & Mrs. Earl Gilmer.

Mr. &Mrs. Cecil Somerville spent Thurs. evening with Hilliard Gilmer & Mother.


Remember Mother With Flowers

On Mothers Day, May 14th.

Extra Special! 5.00 and up

CUT FLOWER ARRANGEMENTS

TO AVOID DISAPPOINTMENT, PLEASE ORDER IN ADVANCE!

SCHOOL PROM ADVANCE ORDERS ALSO ACCEPTED

DIANA'S FLOWERS

Telephone 543-2566

Morrisburg Shopping Centre 48-1c



You Can Shop Now - Pay Later At

JACK'S of CARDINAL

WITH YOUR HANDY CHARGEX CARD

Tank Tops & Shrinks

They're red hot in popularity — we have a collection of styles and colours you'll love —

from $1.98

Jamaica Shorts - Short Shorts
Hot Pants

Soon it will be warm enough — Get them now while colours and sizes are complete.

from $4.95

BE SURE TO GET YOUR NAME IN OUR FREE MOTHERS DAY DRAW — WIN A VALUABLE $15.00 GIFT CERTIFICATE—

Our 2 for 5 Special Rack ..

Everything from dresses to sleep wear and housecoats— One rack only — All sizes — Clearing at $2.95 each or 2 for $5.00 — Regular values to $20.00 — Don't wait— They are moving out fast.

DUE TO OUR EXCEPTIONALLY LARGE VARIETY OF STYLES IN SHOES & SANDALS IT IS IMPOSSIBLE TO DISPLAY THE ENTIRE RANGE OF SIZES.
IF YOU DON'T SEE YOUR SIZE, THE COLOUR YOU PREFER OR THE STYLE YOU WANT, PLEASE ASK OUR CLERKS FOR ASSISTANCE — THEY'LL BE HAPPY TO HELP YOU.

The Long Dress --- from $9.95

You just have to see them — Styles and Colours you love at first sight — Pleated skirts — hooded tops — open sides with hot pants or slacks — they are all different.

Body Shirts --- from $7.95 .

It's not a fad it's a fact — If you try them you will like them.

Just so the men won't feel left out

Made-To-Measure Suit Sale

Our annual Tropical Promotion at $79.50 — Tailored by Bond in the finest imported fabrics available. Take your pick — A co-ordinate suit (sport coat and pant) or a matched suit at $79.50 — Sport coat and two pairs co-ordinating pants or a matched suit and a co-ordinating pant — Either choice $99.50 — Made-to-measure in any style you prefer. ORDER EARLY — Sale ends June 3rd.

You Can't Beat Bond From Jack's



# GORDON BLAIR M.P.
# GRENVILLE-CARLETON

*Room 532c, Centre Block Parliament Buildings, Ottawa, Ontario, 992-0511*

# Foreign Takeover Review Policy

The long discussion of foreign investment in Canada reached a significant milestone last week. The Honourable Herb Gray announced the Government's new foreign takeover review policy. The new legislation prohibits foreign takeover of control of Canadian companies or businesses having gross assets of $250,000 or gross sales of 3 million dollars per year, unless the Cabinet is satisfied that such a takeover would benefit Canada. In determining whether any takeover would benefit Canada, the main criteria laid down are effects on employment, economic growth, productivity, efficiency, technological development and innovation. The control procedure will be administered by the Minister of Industry Trade and Commerce, but the final decisions will be made by the Cabinet.

A NEW INDUSTRIAL STRATEGY

It is generally recognized that this announcement is an important step and, if it does nothing else, it signals the end of our traditional laissez-faire attitude toward foreign involvement in our economy. What the final result of this reversal of our ancient policy may be, can only be speculated upon at this time. It seems clear that it will be followed by other measures directed at obtaining greater Canadian control over our economy. The economic issues are clouded by emotionalism and by confusion about the importance of "ownership" as opposed to "performance" in the economy. All previous studies, including the Watkin's report, emphasized that the performances of Canadian owned industries are no better than foreign controlled ones-perhaps, on balance, not quite as good. The very valuable backgroud papers entitled "Foreign Direct Investment in Canada", which accompanied this statement, repeated this comment on performance.

Our major problem is how to obtain better performance which will promote growth, provide more employment, develop greater technological expertise and improve management skill and ability. It is generally agreed that to accomplish these broad purposes a mixture of policies is required. Some steps have already been taken to encourage Canadian controlled enterprises by the new tax income law and the Canadian Development Corp. What remains is the fleshing out of what is now called a "new industrial strategy" for Canada (a resounding phrase which has become almost a cliche in recent months). This is not a new dispensation which will descend on us overnight, but rather a policy which has to be hammered out in cooperation with the provinces, industry, labour, and many others. The major elements in the policy include clarification of national goals in scientific research; judicious selection of the areas of industrial activity where Canada has a most favoured position or which offer the greatest hope for future development; and rationalization of the structure of some industries. As part of such an overall positive strategy, further controls on foreign-controlled corporations and multi-national enterprises carrying on business in Canada are likely to develop.

PROVINCIAL AGREEMENT IMPORTANT

Government statements accompanying the new policy make it clear that this is part of such a developing industrial strategy. Specifically, the government will confer with the provinces, whose contradictory statements on the new policy itself. As an unrepen- the Courts will uphold the power of the federal government to control foreign takeovers. Nevertheless, legal problems will remain and this is one reason why full consultation with the provinces is necessary. Above and beyond this legal consideration, there is the practical necessity of having a reasonable consensus in all of Canada in support of the new policies.

MAJOR PROBLEMS AHEAD

There are no simple solutions for the problems Canada faces in the years ahead. The division of the world into trading blocks; the pace of technological change; the necessity of providing employment for our rapidly expanding work force are our major concerns. Faced with these challenges, a negative attitude against foreign corporations in our midst is not enough. The government has taken a first step but has not plunged into the morass of detailed control of all aspects of foreign controlled operations advocated by some. To many people, the consequences of too heavy-handed massive bureaucratic surveillance of business are hazardous in threatening our tant federalist, I hope that economic balance and impeding initiative. The real challenge to us is to mobilize our intelligence and national will to the point where we can direct all our economic activities, whether domestically or foreign owned, for the better advancement of Canada.

MER. WAL FURNITURE ELIMINATION TOURNAMENT RESULTS

Ralph Gault with 852 triple takes top money in 2nd part of tournament. Others in the money are: W. Wiley 838, M. McLenen 806, F. Moss 805, J. Donnelly 782, R. Coulter 773.

Other bowlers eligible for finals on Sunday May 7 are: J. Bern, B. Whitteker, L. Johnson, B. Lee, D. Kirker, B. Roberts, Mae Campbell, N. Jenkins, W. Konenk, K. Robillard, M. Robillard, J. Walsh, J. Lawrence, L. Renwick, D. McInnis, B. Giroux, I. Tinkess, G. Hart, L. Empey, J. Coulter, G. Kirker, S. Holmes, J. Graham, D. Tinkler.

## Hospital Births

April 24/72, Mr. & Mrs. Richard Elliott, Chesterville, Ont., a son.

April 25/72, Mr. & Mrs. Denzil Duke, Winchester, Ont., R.R. #1, a daughter.

April 25/72, Mr. & Mrs. Adrien Lamoureux, R.R. #3, Crysler, Ont., a daughter.

April 28/72, Mr. & Mrs. Geert Shutto, Chesterville, Ont., a son.

April 29/72, Mr. & Mrs. Alphonsus Vriezen, R.R. #2, Mountain, Ont., a son.

April 29/72, Mr. & Mrs. Raymond Cardinal, Avonmore, Ont., a son.

April 29/72, Mr. & Mrs. Leo Heidinga, Morrisburg, Ont., a son.

April 30/72, Mr. & Mrs. Mervin Coons, R.R. #1, South Mountain, Ont., a son.

April 30/72, Mr. & Mrs. Larry Berry, Prescott, Ont., a daughter.


the 3R's
RIGHT... REASONABLE AUTO REPAIRS

Radiator Acting Up? See Our Mechanics



They'll flush it out, use up-to-date equipment to pressure test for leaks, repair or even reweld to put it in top condition once more.

You can trust our shop with any car emergency. Full service is our specialty. So is modest cost. Come visit us.

Fetterlys'

VAN'S ANTIQUES & AUCTION SERVICE

We Buy and Sell or we will Sell For You, Single Articles or Complete Estates. Consignment Sales Starting Soon. Watch your local paper for time and date.

For further information contact RALPH VAN ALLEN, Licensed Auctioneer, Iroquois, 652-4433 or 652-4435.

ELECTROHOME
Look 'N Listen

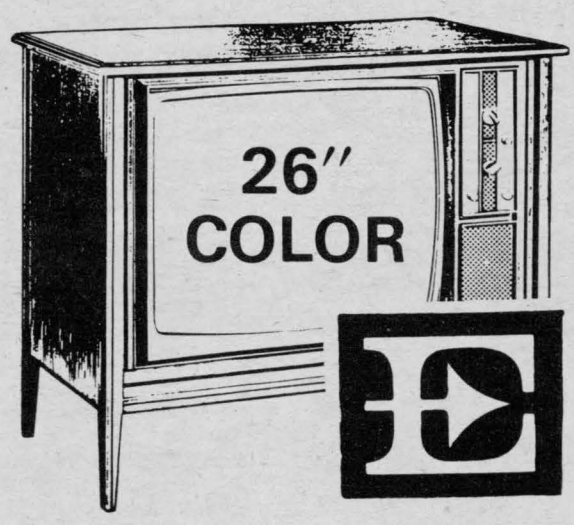


- "The Carlton" color TV. Special Look 'N Listen value.
- Giant 26" matrix picture tube.
- Patented Electrolok automatic fine tuning and Electrotint automatic tint control locks in the best possible picture.
- Deilcraft cabinet finished in Natural Walnut.

$679.95

See this and other Electrohome TV and stereo specials now during Look 'N Listen Days.

Styles & McIntosh
Iroquois Plaza 652 4397

When PLANNIN' A NEW HOME
PLANNIN' A NEW COTTAGE
PLANNIN' A RENOVATION
PLANNIN' SEE LANNIN
H. S. LANNIN LTD.
GENERAL CONTRACTORS
PH 774-2637 - WINCHESTER

WE KNOW WHAT'S BEST FOR
MOTHER
Remember Mother On Mothers Day
With A Lasting Gift From Seely's

SEE OUR SELECTION OF ARTIFICIAL FLOWER ARRANGEMENTS, ENGLISH BONE CHINA, WALL PLAQUES, ELECTRIC FOOD MIXERS, FRY PANS, STEAM IRONS, WEAREVER ALUMINUM COOKWARE, G.S.W. PANTRY WARE, LIGHT FIXTURES, CRYSTAL WARE, GLASSWARE, BARBECUES, HIBACHIES, etc.

SEELY'S DOMINION HARDWARE
IROQUOIS PLAZA Ph. 652-4553

# CLASSIFIED ADS get action

## CARDS OF THANKS

Once again, may I thank relatives, neighbours and friends for their concern and kindness during my stay at the Winchester District Memorial Hospital.

A special thank you to Dr. Forbes, Dr. D. Justus and nurses of the first floor for medical attention; to Rev. Hibbs and Rev. Cee for their visits; to Mrs. James Brennan for keeping Carol, and to Bruce & Julie Sutherland for the beautiful plant.

Mrs. Lyle Mattice.
1p

I wish to say "thank you" again to all my family, friends and neighbours for their visits, beautiful flowers, gifts and cards sent to me while I was a patient in Winchester Memorial Hospital. A very special thanks to Dr. D, Justus, Dr. J. Marston and the nurses for their excellent care. Your kindness will long be remembered.

1c Ada Swank

I would like to sincerely express my thanks to my family, friends, and neighbours for the many lovely cards, flowers, gifts, and visits received during my stay in the Brockville General Hospital.

Thanks to Dr. Forbes, and the Ambulance Service from Morrisburg for their efficiency.

Also to those who sent cooking to my home, before and since my return; and to those who inquired about me.

These kind acts shall always be remembered.

Verna Jackson 1p

I take this opportunity to thank the neighbours, U.C.W. friends and relatives for cards letters, phone calls and visits before and after coming home from the Kingston General Hospital.

Also thanks to Sid and Betty Drennan for transportation.

I sincerely appreciate all this kindness.

Jessie Heagle
47-1-p

My sincere "thanks" to all who remembered me with cards, and visits, while I was a patient in the Brockville General Hospital.

Special thanks to Dr. Forbes and Dr. McDougall. Also to the Rev. All to the Ref. to the Rev. Alan Rogers and the Rev. F. Payne.

Hilda Banford
1p

I wish to express my sincere thanks to those who sent me gifts and cards and came to see me while I was a patient in Winchester District Memorial Hospital.

Special thanks to Dr. Forbes and the nurses and staff.

Mrs. Ruth Serviss
1p

I wish to thank everyone who called on me and sent cards and treats while I was a patient in Ottawa Civic Hospital. Special Thanks to Doctors and staff of both Civic and Winchester Hospitals.

Sam McIntosh
47-1-c

## PERSONAL

MONEY AVAILABLE
FOR RIGHT:
If the people have a choice to stay healthy, choice to have work, the choice not to be poor, choice not to cheat each other, people will prove what they teach or preach. $1,000 reward for one who knows what is nature or who knows God is; not provable or who knows people whose different thinking is just as good. If you know what you are taling about I will pay you for your knowledge. Call 652-4114 from 6 p.m. until 9 p.m. 1yrp

CLOSED MONDAY - OPEN ALL DAY WEDNESDAY . .

## LLOYD C. DAVIS

COMPLETE LINE OF GENERAL INSURANCE!
Automobile - Fire - Theft - Liability and Life Insurance

652-4567 - PHONES - 652-4503
IROQUOIS Shopping Plaza ONTARIO

## NOTICE: CULVERTS

*NO CULVERTS ARE TO BE INSTALLED IN DITCHES WITHOUT THE APPROVAL OF THE COUNCIL.*

*ALL CULVERT TILE IS TO BE NEW AND AT LEAST 18 INCHES IN DIAMETER.*

*Make applications to F.T. Lloyd, Clerk-Treasurer.*

*J. Styles, Streets Commissioner*
*K. Kirkby, Reeve*

**Village of Iroquois**
47-2c

## Contribute To Sally Ann

## MORTGAGE SALE

by
*PUBLIC AUCTION*
of
*FARM PROPERTY*
to be held
*FRIDAY, MAY 26, 1972*

at 11 a.m., DST

The undersigned will by virtue of the Power of Sale contained in a certain First Mortgage, which will be produced at the time of sale, offer for sale the following.

FARM PROPERTY

A farm consisting of approximately 220 acres with approximately 190 acres cultivated. Being described as Part of E½ of Lot 21 and all those parts of Lots 22 and 23, all in the First Concession, lying North of the Centre of the Nation River, Township of Mountain, County of Dundas. Five miles Southwest of Winchester. Situated thereon is stated to be a frame house, fairly new barn (requires one end gable) on concrete foundation, milk house, silo, Hydro installed. Also second set of buildings of little value.

PROPERTY will be offered for sale subject to a reserve bid.

TERMS

Twenty-five (25%) percent of the purchase money to be paid in cash, ten (10%) percent at the time of sale and fifteen (15%) percent within thirty (30) days thereof. The balance to be secured under a Sale Agreement not exceeding twenty years with interest at seven (7%) percent per annum.

*FARM CREDIT CORPORATION*
*2323 Yonge Street*
*Toronto 12, Ontario*
McInnis & MacEwen
Barristers and Solicitors
Morrisburg, Ont. 46-3c

## HELP WANTED

DUE TO INCREASED DEMAND FOR OUR PRODUCTS, CALWELL LINEN MILLS Ltd. REQUIRES PEOPLE INTERESTED IN TRAINING FOR WEAVING.

FOR FULL DETAILS, CONTACT:

Personnel Manager,
Caldwell Linen Mills Ltd.,
Iroquois,
Phone 652-4816.

47-1c

## In Memoriam

RUNIONS: In loving memory of a dear nephew and cousin Paul Runions who was accidentally killed May 9, 1970. (Aged 7)

God needed a new star up yonder,
And He could not find a better light to shine,
So He took Paul away up to Heaven to stay,
That little darling nephew of mine.

Always lovingly remembered by Aunt Phyllis, Uncle Denzil and cousins Kenny, Bonnie and Kevin Markell.

47-1-p

## REAL ESTATE

### Irving H. MILLER LTD.

Real Estate Broker
PRESCOTT - ONTARIO
Member M.L.S.

CHARLES HEUVEL
Representative
Phone 652-4764
R.R. 2 - Brinston, Ontario

### Gordon W. THOM

Real Estate Broker
543-3055 PHONES 543-2133
MORRISBURG - ONTARIO

RIVERSIDE Heights. $15,500. Two storey frame home on lot 100 x 210', overlooking St. Lawrence Parks and Lake. 3 bedrooms, 4 pc. bath. Spacious liv. and dining rooms, Large kitchen plenty of cupboards, H.D. wiring. Sunporch. F.A. oil heating. Open for offers.

EAST OF IROQUOIS. 1½ Storey Frame Home with new Aluminum Siding on large lot 120 x 270'; 3 bedrooms, 4 pc. bath, F.A. oil heating. Garage, workshop, drilled well. Low taxes. Asking $11,900.

IROQUOIS. $12,000. Neat two-storey frame home. Good location. Lot 70 x 140', well landscaped. Good size liv. and din. rooms, spacious modern kitchen, 3 pc. bath, 3 bedrooms, F.A. oil heating, furnace new. Terms.

SALESMEN:
Alex Scott 652-4167 Res.
Kurt Polak 543-2824 Res.
G. Frank Keith 932-9622

### FLOYD FISHER

Real Estate Broker
Morrisburg, Ontario
Bus. 543-2044: Res. 543-2355

WILLIAMSBURG WEST - Comfortable, well kept, convenient electric heated Frame Bungalow, full basement, Recreation room, one bedroom. Kitchen has vinyl covered floor, sink, plenty good cupboards. Diningroom & Livingroom has wall to wall carpeted floor. 2 bedrooms, 4 pce ceramic tiled bathroom. Asking $18,000.

MORRISBURG - Quiet desirable location, large landscaped lot. Excellent two storey aluminum siding home with a 3 bedroom and a two bedroom apartment. Separate entrance to upper apartment. Carpeted, tile and wood floors. Each apartment has 1 and½ bathrooms. Full basement, O.H.A. heating. 3 car attached garage.

MARIATOWN - Frame two bedroom Bungalow, O.H.A. furnace. 12' x 18' kitchen with tiled floor, plenty cupboards, steel sink, Dining area. 12' x 20' livingroom has carpeted floor. 2 bedrooms, 4 pc. bathroom. Sunroom. Garage. $4,500 down.

SEAWAY VALLEY VILLAGE- Only $3,000 down. Business of your own. 4 lane bowling Alley. Large lot, 32' x 130' cement block building. OHA heating, tile floors, two bathrooms. 8' x 20' kitchen, tiled floor sink & cupboards, 2 bedrooms.

BRINSTON - Large lot. Nice appearing frame two storey home. Propane gas furnace. Spacious rooms. Tile & carpeted floors. Modern Kitchen. 2 bedrooms have large walk in closets. 3 pc. bathroom. Excellent drilled well. A good buy at $8,000.

Salesmen

| | |
|---|---|
| J. Allison | 543-2989 |
| A. Bolton | 543-2002 |
| H. Fisher | 543-2213 |
| W. Marshall | 543-3200 |

## Festival Winners

On Thursday, May 4th, the grade three and four children of St. Mary's School in Morrisburg competed in the Kinsmen's 18th Annual Music Festival at St. Lawrence College in Cornwall.

Among the competitors in this choir section were nine other grade four groups. Each one sang: "Where Go the Boats" and a song of their choice. The children p
children of St. Mary's chose "Jamaica Farewell." It was with these songs that the children gained First place with 89 points. A certificate was awarded to the children for their marvelous performance. The group was under the direction of Miss Lynn Lunney.

### R. A. STRADER

Limited
REALTOR
286 King St. W., Prescott
HOMES, FARMS, BUSINESS
Member M.L.S.

In town, large 4 bedroom home, kitchen, dining room, double living room, den and 3 pc. bath. New plumbing and recently rewired. For further information call:
E.C. BARKLEY 652-2266
L.C. DAVIS 652-4567
We have listed all types of properties; for further details, give us a call.

CLASSIFIED - 1 issue $1; 2 issues $1.50; 3 issues $2. Paid in advance. The Post.

## Back Hoe Rental

*36" BUCKET FOR BASEMENTS AND DITCHING*
*18" BUCKET FOR TRENCHING, etc.*
*Sand Fill For Sale*

## FRANK AULT

PHONE 652-4755 (If no answer 652-4042)

# GO CLASSIFIED FOR THE ACTION YOU WANT

## FOR SALE

Registered Female Dalmation, Phone 652-4909.

1p

---

CRAFT HOUSE

IROQUOIS

Historical Atlas of Stormont, Dundas & Glengarry - $12.50; History of the Old Eastern District, by Pringle (1890 covers Stormont, Dundas and Glengarry) - $12.50; (Limited number of each available).

Now taking orders for reprint of Croil's History of Dundas - $10.00, available early summer; Winemaking at Home - $1.25; Female Eunuch by Germaine Greer - $1.95; Herb Growing for Health - $2.10; Knots & Splices - $1.25; Secret of Jalna - $1.95; Greening of America - $1.95; Chatelaine Canadian Garden Guide - $12.50; Battle of the Windmill - $1.25.

On hand: Grumbacher artists supplies - brushes, oils, canvas boards, pencils, sketch pads. Craft House - Iroquois Shopping Plaza. Open Monday through Sunday 1 to 6 p.m., Monday through Friday 7 to 9 p.m.

## FOR RENT

2 Bedroom House or Duplex required by married couple with two children for June 1st. Phone 657-4858.

---

Pasture for rent in the Township of Matilda. Reasonable. Contact Dr. P.A. Charlebois, 3050 Lawrence Avenue East, Scarborough, Ont.

46-3-c

---

PASTURE FOR RENT

200 Acres of pasture east of Rowena for rent, with lots of water. No bulls please. Morris Gore, R.R.#1, Iroquois.

46-2p

---

2 apartments, newly decorated, heated, 2 bedrooms each, $85.00 per month. No more than 2 children, no pets, only steady working, retired or pensioners. Both now vacant in Morrisburg.

Phone 543-2019 for appointments. Mrs. O. Paquette, Box 133, Morrisburg.

46-2-c

---

2 bedroom upstairs apartment, partly heated, stove and regrigerator, tile floors. Available June 1. Phone 652-4710.

47-3-p

---

Boat and trailer for sale. Best offer. Phone 652-4610.

46-2-p

---

**SHUR-GAIN**

**ROONEY FEEDS**

*Offers The Following:*

*16% Dairy Ration*
*36% Dairy Supplement*
*40% Dairy Supplement*

*Creep Feed Pellets*
*Pig Starter Pellets, Medicated*
*Pig Starter Pellets, Plain*
*Pig Starter m*
*Pig Starter Mash, Medicated*

*20% Chick Starter Medicated*
*16% Chick Grower Medicated*
*17% All Mash Layer*

*17% Medicated Rabbit Pellets*
*17% Plain Rabbit Pellets*

*SEED CLEANING*

*GRIST Picked Up and Delivered*
*Call ROONEY's 652-4382*

45-tfc

## FOR SALE

*ENJOY SUMMER RECREATION*

Kawasaki motorcycles from the Coyote, mini bike, to the mighty Mark IV 750cc.

Enjoy your holiday in a Woods Hardtop Camper trailer. 2 Models - the Baron, $1050.00 and the Aristocrat, $1695.00.

Available at the Village Sport Shop, Chesterville, Ont. Phone 448-2090.

47-8-c

---

Quantity Red Clover Seed, germination 95%, 35¢ per pound. Bruce Barkley, 652-4104.

46-c

---

Timothy Seed, Gov't tested, Graded Canada #1. Price 20¢ per lb. Murray Shane, Winchester Springs, 774-5054.

46-2-p

---

8 piece dining room suite, chrome dinette table with 6 chairs, 2 antique dressers with wash stands to match, mahogony table, Beatty wringer washing machine, Norge refrigerator, Hot Point electric range. Phone 543-2683.

46-2-p

---

Thistle baby carriage, navy and white - good condition - $35.00 or nearest offer. White 39" vinyl headboard - $6.00. Compact car top carrier. Phone 543-2846.

47-1-p

---

Lindsay piano, Delmont Barber chair, 2 piece new brown chesterfield, china cabinets. Stephenson's Furniture, Brinston. Phone 652-4710.

47-3-p

---

FOR SALE OR RENT

Soft and hard top tent trailers, Kaplun, Lionel, Woods. Priced from $499.00 up. Book your rentals early. Also Moto-Ski Mini-Bikes and Truck Caps on display. Ron Whitteker Sales & Service, Iroquois, Ont., ¼ mile north of 401 on Brinston Road. Tel. 652-4656.

---

1968 Bombardier snowmobile, 14 h.p. with cover. Don Fetterly, 652-2286.

47-1-p

---

1965 John Deere Haybaler
1965 John Deere Mower
32' Elevator. Call 652-4790 after 5:30 p.m.

47-3p

---

PLANTS FOR SALE

Peat moss peck

Garden, flowers, strawberry plants, Mums, large Dalhia and Canna Bulbs. Lloyd Brinston, Brinston, Ont. Phone 652-4675.

47-3-p

---

Peat moss peck, 3 peck, 2-4 and 6 cu.foot size, So Green 7-7-7 fertilizer, sheep manura, Terra lite, Bone meal, Vigro Rose, Vegetable & Evergreen fertilizer. RX15 Lawn Weed & Feed, Grass seed, #1 Dutch sets, etc. Seely's Hardware, Iroquois.

---

*Have You Tried A Classified Advt. Recently?*

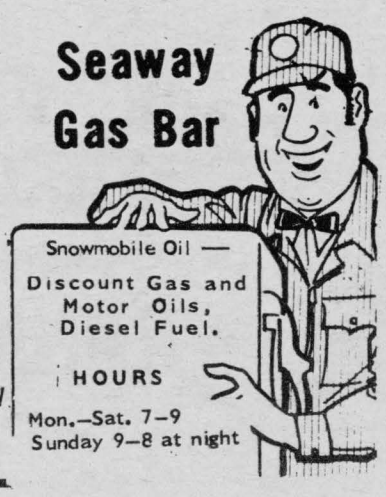


## WANTED

PAPER-HANGING, Painting, Interior decorating. Phone after 5.30 in the evening - 652-4726. Mrs. Edward Beckstead.

---

WANTED. General Repair Work, carpentry, renovations, floors and joint filling, cabinets, aluminum siding, panelling, indoor and out-door carpeting. Phone Edward Beckstead after 6 p.m. at 652-4726.

6mos

---

DO YOU NEED TILE DRAINING? Contact: Seaway Valley Tile Drainage. Phone 652-4174 Free estimates on all work. All work guarnteed. Prop. H. Zandbergen. Box 83. Brinston.

---

WORK WANTED

Experienced in gardening, lawn and flower beds, prunning etc., and outside painting. Call Earl Marlatt, 652-4226.

46-2-p

---

APPLICATIONS FOR ASSISTANTTO SUPERINTENDENT OF HYDRO ELECTRIC COMMISSION

Applications are invited for assistant to the Superintendent of the Morrisburg Hydro Electric Commission.

State experience, if any, and qualifications, marital status, etc.

Applications to be in by 5 p.m. May 17, 1972.

Mark envelopes - Application,
Morrisburg Hydro Electric Commission,
Box 188,
Morrisburg, Ont.

---

WANTED - Children for summer day-care centre. Run by responsible, experienced college-bound students. Starts June 12.

For further information call Linda - 652-4249
Christine - 989-5480.

47-2-nc

---

Used Boy's or Girl's bicycle. Call 652-4970, Hartley Carkner.

1p

---

WHITE ELEPHANT

Ladies - when you are doing your spring cleaning and clearing, would you keep in mind the white elephant table for the Winchester Hospital Garden Party. Call 652-4806 or 652-4395 for pick up of items.

---

**LOYALIST HOTEL**

**Under New Management**

*Entertainment Sat.*
*3 p.m. - 6 p.m.*
*ENTERTAINMENT FRIDAY AND SATURDAY*
*9 P.M. - 1 A.M.*
*FEATURING*
*"THE FLAMES"*

The Dining Room Open Daily

| | |
|---|---|
| Mon. - Fri. | 7 a.m. - 2 p.m. |
| | 5 p.m. - 8 p.m. |
| Saturday | 8 a.m. - 2 p.m. |
| | 5 p.m. - 8 p.m. |
| Sunday | 11 a.m. - 8 p.m. |

**HAPPY HOUR EVERY WED. 8—9 P.M.**

*COME ON IN . . .*
*WE WOULD LIKE TO MEET YOU*

---

**SPRING FOOTWEAR**

*HUSH PUPPIES - TENDER TOOTSIES*
*JOGGING SHOES - CANVAS - SANDALS*
*KEDETTES - KAUFMAN CASUALS*
*WORKBOOTS - RUBBER FOOTWEAR*

**ALL AT**

**PARMETER'S SHOES**

"SHOES YOU CAN DEPEND ON"

*SHOPPING CENTRE* *IROQUOIS, ONTARIO*

---

## COMING EVENTS

BAKE SALE

Dundela U.C.W. will hold a bake sale Friday, May 12th at 2 p.m. in the vacant store next to Parmeter's in the Plaza.

46-2-c

---

A response in kind to "Treachery and Triumph", at St. John's Anglican Church this Thursday, Ascension Thursday at 7:30 p.m. A forty voice choir will lead the Music of the Eucharist, celebrated in the American Folk Mass tradition. The public is cordially invited to participate in this act of thankgiving.

1nc

---

BINGO

Pleasant Valley Loyal Orange Lodge will hold a Bingo in their Hall on Friday evening, May 12 at 8:30 p.m.

Proceeds donated to Ontario East Triangle Court Ltd., "Senior Citizens Low Rental Residence". Good prizes, special games.

Admission: 15 games for $1.00, extra cards 3 for 25¢. Everyone welcome. Come one. come all.

---

OPENING SPRING DANCE

Iroquois Golf Club's Opening Spring Dance will be held in Iroquois Civic Centre, Saturday May 27th. Tickets now available from Executive. $3. per couple. George Barkley's orchestra.

47-2-c

---

100 CLUB WINNERS

April 28 - Iva Zeron
Bob McGee
May 6 - S. Hill
Douglas Plumadore

---

# Fashions

Fashion Show- The Iroquois Women's Institute May meeting, on Thurs. May 18th at 8 p.m. in the Civic Centre, will take the form of a fashion show. Outfits shown will be made and modelled by the ladies who do their own sewing. We know there are many ladies in the community who do their own sewing, so won't you please don your favorite outfit and model it for us. Contact Mrs. V. Hare or Mrs. D. Sisty for more information. Mrs. G. Parmeter will act as comentator. See you at the fashion show. Everyone welcome.

---

MATILDA RECREATION

A meeting of Matilda Recreation Committee will be held Thursday, May 11th at 8 p.m. in the Council Chambers of Brinston Hall. The meeting is called to promote Matilda Minor Softball and all interested, especially coaches, are urged to attend this meeting.

---

KIN LOTTERY - MANITOBA RACE

Kin Lottery second early bird draw May 15th. Manitoba second early bird draw June 2nd. You still have a chance for these draws. Have you a ticket?

Five thousand dollar tickets are now available.

Ross Jamieson

1p

---

# Dance Cancelled

Iroquois Legion Branch 370 announces the cancellation of their Saturday night dance for this week only.

---

**MOTHER'S DAY MAY 14**

**Cards On Display**

| | |
|---|---|
| *SMILES 'n CHUCKLES CHERRIES* | 99¢ |
| *SMILES 'n CHUCKLES TURTLES Reg. $2.50* | $1.98 |
| *SMILES 'n CHUCKLES PEPPERMINT PATTIES* | 39¢ |
| *SMILES 'n CHUCKLES Regular and Fancy Boxes of Chocolates.* | |
| FRENCH FORMULA HAIRSPRAY *Reg. $2.00* | $1.19 |
| SUDDEN BEAUTY HAIR SPRAY | 99¢ |
| *CHANEL NO. 5 PERFUMES, etc.* | |
| *GIFT SETS by YARDLEY, PRINCE MATCHABELLI, TABU and AMBUSH* | |
| *NEW "BAYER TIME-RELEASED ARTHRITIC PAIN TABLETS* | |
| BAYER ASPIRIN TABLETS - Reg. 100 - $1.12 | 89¢ |
| *LISTERINE 20 oz. Regular $1.89* | $1.61 |
| *SLIM-LINE CANDIES 3 Flavours* | $1.98 |
| HOT CINNAMON & HOREHOUND CANDIES | |

*Gilmer Pharmacy Ltd.*

652-4358 Emergency — IROQUOIS — 652-4379 Store