We Uphold Anything that is FAIR & JUST

The Leader

If You Don't Like Our Policy KEEP AWAY

XXV, No. 30 MORRISBURG, ONT. FRIDAY, AUG. 6, 1926.

Binder Twine

PURE MANILLA TWINE, Insect Proof and Fool Proof, guaranteed Strength and Yardage. Our SELLING Price is other Dealers' BUYING Price.

Eggs

The Market is FIRM, with no actual change in the price. The quality is improving, which is no doubt due to the fact that most of the Producers are getting rid of their male birds.

You are assured of the highest market price; also you are assured of a correct grading, as our candlers have been trained by us under the supervision of the Live Stock Branch, Ottawa. As an illustration.: We have shipped 16 CAR LOADS of Graded Eggs since Spring and never have we received a complaint that our Eggs were not up to the Standard.

WE ARE OPEN THURSDAY and SATURDAY NIGHTS.

The MORRISBURG FEED & PRODUCE Co.

MORRISBURG, ONT.

PROTECTION and DURABILITY

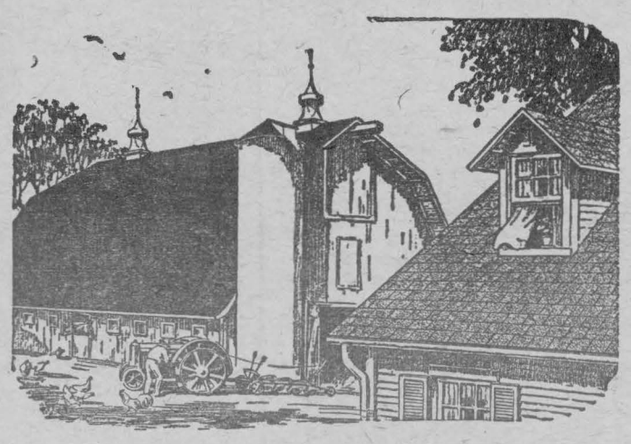

Paroid Roofing

GIVES BOTH. We have the right goods at a low price in light, Medium and Heavy Roofing. GREEN SLATE SURFACE ROLL ROOFING.

SELF-SPACING

Slate Surface Slab Shingles

TARRED AND DRY SHEATHING, BOTH LIGHT AND HEAVY GRADES AT VERY LOW PRICES.

Now is the time to repair your old roofs. A coat of our Asphalt Black Roof Paint will make them water-proof.

A handy can of Elastic Roofing Cement for filling up the large cracks and flashings about the chimneys and walls. Now is the time to do this work before the wet season comes.

R. H. BRADFIELD & CO.

THE HARDWARE STORE—Opposite St. Lawrence Hall
MORRISBURG — ONTARIO

WALTER TAYLOR DIES UNDERGOING OPERATION

Mr. and Mrs. A. G. Taylor have the sympathy of the community in the sudden death of their son Walter, who died in the General Hospital, Brockville, at one a m. this morning (Friday).

Walter was in his usual health Thursday evening, and when about to retire he slipped from the side of his bed, one of his legs going through a pane of glass. The broken glass made a deep gash just above the heel, and while the loss of blood was not sufficient to be serious, the attending physician thought it advisable to have him removed to the hospital in order to effect a more complete recovery. Upon his arrival at the hospital an operation was deemed necessary, and the young man passed away while under the anesthetic.

The remains were conveyed to Morrisburg by motor hearse. The funeral service will be conducted at St. James Church on Saturday at 2 p. m.

FINCH STATION BURNED

Fire of unknown origin last night destroyed the C.P.R. station at Finch. The tower just across the tracks to the east was saved after a hard fight. Operator Pye when reporting for duty at 11 30 was the first to discover the blaze and gave the alarm. Assistance was rushed from Chesterville where an engine was comandeered and such fire-fighting apparatus as could be hastily gathered rushed to the scene The freight shed under the same roof together with its contents was also totally destroyed. The agent, who lived in the station, was at his summer cottage on the St. Lawrence at the time of the fire.

WELL KNOWN HORSEMAN DEAD

Mr. John Kinkaid, the well-known horseman, of Russell, died last week at Papineauville, Que. where he had a horse entered in the races. The horses were scoring and Mr. Kinkaid, who was driving Julia B., belonging to Mr. Butler turned too short causing the mare to rear throwing Mr. Kinkaid off backwards As his hands were caught in the loops of the reins, his weight pulled the mare over on top of him. Mr. Kinkaid got to his feet, but soon collapsed and died the next morning.

PRESENTATION AT FINCH

The members of St. Luke's Presbyterian Choir, Finch, gathered at the home of Dr. A. J. Barkley on Saturday evening to wish Mrs. W. F. Gunn, organist, godspeed prior to her taking up her new residence in Toronto. The evening was very enjoyably spent in games, music and singing and Mrs. Gunn delighted those present with two piano numbers beautifully rendered. At 10.30 an address was read by Miss Annie K. Barkley while Miss Etta Gillies presented a silver casserole. Both Dr. and Mrs. Gunn replied in a very pleasing manner Refreshments were served and after singing "For She's a Jolly Good Fellow" and "Auld Lang Syne" the members of the choir joined in wishing Dr. and Mrs. Gunn every prosperity and happiness in their new home.

CLERK'S NOTICE OF FIRST POSTING OF VOTERS LIST

Voters List, 1926, Municipality of Williamsburg.

Notice is hereby given that I have complied with Section 9, of the Voters List Act, and that I have posted up in my office at Williamsburg, on the 2nd day of Aug. 1926, the list of all persons entitled to vote in the said municipality for members of Parliament and at Municipal Elections, and that such list remains there for inspection. And I hereby call upon all voters to take immediate proceedings to have any errors or omissions corrected according to law, the last day for appeal being 24th August, 1926.

Dated at Williamsburg this 2nd day of August 1926.

M. S. Beckstead, Clerk.

FOR SALE

Clothes wringer, Winstons Cumulative Encyclopedia, both good as new. Fall- leaf table in good condition.

Apply Mrs. K. A. Blancher.

bp

CLERK SENDS PRINTING OUT OF TOWN

Declaring that he has the legal right to work over the heads of the Council, and over the heads of a committee on printing, which committee by agreement accepted free publicity from The Leader on the understanding that the printing was to be done at home, the Clerk of Morrisburg, Mr. F. R. Chalmers reigns supreme in Morrisburg, and sends the Voters List, to be printed out of town.

At a special meeting held in the Clerk's Office today (Friday) to deal with this matter, the Clerk boldly declared that he has a legal right to operate over the heads of the council, and our Reeve, Arthur Flynn who needless to say, is a lawyer, submits to his ruling and declares that he will seek the advice of a third town lawyer, two of whom are already on the Council

Mr. George Challies, a man also of marked executive ability, one of the councillors, declares he does not care to swallow the pill "but" as George says, "I am not going to jump from the frying pan into the fire." The meeting broke up with the Reeve and Clerk vexed. "If you are not satisfied with the way I am writing the resolution said the Reeve" you write it yourself, and a fellow member of the council takes up the task and the meeting is turned into a school room debate with Mr. Chalmers holding the floor and the Reeve adding to the joke by declaring that the motion is carried unanimously, without having called for a vote.—Oh, Morrisburg.

ONE HUNDRETH ANNIVERSARY

The One Hundredth Anniversary of the oranizgation of the Lutheran Church Congregation, was fittingly and solemnly celebrated last Sunday. Special services were conducted both in the morning and evening, At the morning service Dr. Maurer of Kitchener and Rev. Heller of Montreal were the speakers. In the evening Rev. McCreery of Ottawas and Rev. Jacobi of Morrisburg addressed the audience. Rev. Iseler read a history of the congregation at both services, pointing out both its trials and triumphs.

The Church was crowded on both occasions. The front of the church was beautifully decorated with flowers. The choir rendered special anthems, and Miss Helen Becker sang a solo at each service. People were present from Ottawa, Montreal, Kitchener; Berwick; Finch; Morrisburg; Riverside; Dunbar and Dundela.

Rev. Iseler announced that the canvas which he had made, in company with his councilmen, soliciting funds for a two thousand dollar memorial pipe organ, had resulted in an oversubscription. The organ will be installed toward the end of September of this year.

On Monday evening a banquet was held in the basement of the church. Again a large crowd was present The supper was excellent, bringing forth many favorable comments from stranegrs. There were eatables enough to feed many more, all due to the generosity and liberality of the good housewives of St. Peter's Lutheran Church.

The program which was given after supper was of a sacred nature. The speakers were Dr. Maurer and the Revs. McCreery, Heller, Fetterly, Jacobi and Newman. Mrs. Clinton Fetterly of Morrisburg and Miss Alenious of Ottawa sang solos; Miss Ruby Hall gave an instrumental solo on the piano, and the choir and ladies' chorus of Ottawa each sang an anthem.

Taken all in all the celebration was a great success. Its keynote was thankfulness to God for the manifold blessings bestowed upon this congregation since its organization in the fall of the year 1826 by the Rev. Herman Hayunga.

ST. PAULS EV LUTHERAN CHURCH

The Rev. Donald Fetterly of Monongahela Pa., will preach at the regular services in St. Pauls and St. Johns on Sunday, Aug. 8th.

WANTED

School roomers wanted.
Apply
Leader Office.

The Ten Commandments

The GREATEST of ALL Moving Pictures

THIS PICTURE WILL BE SHOWN ON THE FAIR GROUNDS IN FRONT OF THE GRAND STAND

3 NIGHTS **AUG. 5th, 6th, & 7th.**

ADMISSION TO THE GROUNDS ONLY 50 Cts. and TAX
GRAND STAND FREE—AUTOMOBILES FREE
REFRESHMENTS SERVED ON THE GROUNDS

After 18440 Miles

A Wisconsin Tourist who stopped at Morrisburg last week with a PONTIAC

Proudly boasted of this Mileage in his Car. Engine worked very smoothly; had had perfect satisfaction, and is sure a booster for Pontiac.

SIX-CYLINDER PONTIAC Closed CARS

SELL FOR VERY LITTLE MORE than the Cars in the "Pony" Class--- decidedly better and a different performance entirely.

W. H. Fetterly & Co.

"AT THE OLD STAND"

Flour Prices Going Up

The up-tone of the WHEAT MARKET, coupled with Extensive Buying by Americans, has afforded our Millers an excuse for raising prices, and that is what has happened.

Flour prices have gone up 50c per barrel and Feed from $1.00 to $2.00 per ton.

Users of Flour wiill do well to remember that old Wheat Flour will soon be a thing of the past.

In Flour We Have

FIVE ROSES. ROYAL HOUSEHOLD. PURITY AND ROBINHOOD.

In Feed We Have

BRAN; SHORTS; MIDDLINGS; LOW GRADE OR FEED FLOUR; OIL CAKE MEAL; BARLEY MEAL WHOLE AND CRUSHED OATS; AND LAST AND MOST IMPORTANT "TANKAGE, 60 per cent. PROTEIN."

Poultry Feed

CHICK MASH; CHICK SCRATCH; DEVELOPER; SCRATCH AND LAYING MASH; SHELL AND GRIT.

W. S. L. MERRILL & SON

PHONE, Office 39
Residence 104

Morrisburg, Ont.

TO RENT

Frame House with three acres of land—excellent for market gardening, one mile west of town. Apply to,

ARTHUR FLYNN Morrisburg Ont

You Cannot Buy "SALADA" TEA

T68

in bulk. Sold only in sealed packages.



A CHARMING FROCK INTERPRETED IN PLAIN AND PRINTED MATERIAL.

You will see many charming printed silk frocks this season, judging by the great demand for it, and to prove this, we are presenting here a lovely model which comes as the harbinger of this vogue. Plain silk is harmoniously combined with the print and makes the long shawl collar and flat bow. An attractive feature of this frock is the arrangement of the skirt fulness at the centre front. The back is plain, and the long, full sleeves are gathered into narrow wrist-bands. No. 1279 is in sizes 16, 18 and 20 years. Size 18 years requires 3⅜ yards 39-inch figured material; 1 yard plain contrasting. Price 20 cents.

Every woman's desire is to achieve that smart, different appearance which draws favorable comment from the observing public. The designs illustrated in our new Fashion Book are originated in the heart of the style centres and will help you to acquire that much desired air of individuality. Price of the book 10c the copy.

HOW TO ORDER PATTERNS.

Write your name and address plainly, giving number and size of such patterns as you want. Enclose 20c in stamps or coin (coin preferred; wrap it carefully) for each number and address your order to Pattern Dept., Wilson Publishing Co., 73 West Adelaide St., Toronto. Patterns sent by return mail.

Old Age Pensions.

Old age pensions are in force in Great Britain, France, Germany, Belgium, Argentina, Australia, Sweden, Italy, Portugal, Greece, Switzerland, Denmark, Austria, Czechoslovakia and New Zealand.

Stand up straight if you want to be and look intelligent, healthy, and successful in life, says an expert in physical training. He says that bad tricks in standing and walking are detrimental to bodily health.



After Every Meal

It doesn't take much to keep you in trim. Nature only asks a little help.

Wrigley's, after every meal, benefits teeth, breath, appetite and digestion.

A Flavor for Every Taste

C613

ISSUE No. 31—'26.

The Second Wife.

She knows, being woman, that for him she holds
The space kept for the second blossoming,
Unmixed with dreams, held tightly in the folds
Of the accepted and long-proper thing.
She, duly loved; and he, proud of her looks,
Shy of her wit. And of that other one she knows
She had a slim throat, a nice taste in books,
And grew petunias in squat garden rows.
Thus, knowing all, she feels both safe and strange;
Safe in his life, of which she has a share;
Safe, in her undisturbed, cool, equal place,
In the sweet commonness that will not change;
And strange, when at the door, in the spring air,
She hears him sigh, lost Aprils in his face.

—By Lizette Woodworth Reese, in Harper's Magazine.

Night Butterflies.

As if fluttering from the inside of a fairy tree in the half-light of early summer evening, large white moths hover over the pallid sweet peas of the garden. These papillons de nuit come into the still evening air, as if released by magic at a certain hour.

Asleep all day, concealed in the grayish bark of trees, they have now come to wave and flutter and dance as lightly as they may with their wings laden with such heavy white velvet dust. Their slow fluttering dance gives more lassitude than animation to the quiet June evening and the peaceful penetration of modest stars through the blue veil.

A half-girdle of a June moon bathes with a cool light the garden with its Canterbury bells, its sweet peas, and a thousand rose petals. The butterflies of the night are like uncertain moonbeams that hover for a moment over the fragrant flowers in the dell. Rays of the pale candle in the sky infuse the garden, outlining the gray rock border and turning green leaves to purple in the waning evening light that follows dusk.

The flowers not yet asleep exude a richer perfume; the white moths waver close to the moist and fragrant earth, to the crystal dew upon the grass, then flutter off, perchance for the moon, for the shining goal that lights their dusty wings.



"My George is always fired with enthusiasm."

"What job has he lost now?"

On the Driveway.

The japonica bushes
Are three little girls
In green ruffled frocks
And pinafores,
Three little girls
With red ribbons in their hair,
Who have stopped their play
And come skippety-skip
To the drive
To see
Who is in the carriage
Behind the proudly-stepping bays—
Aunt Henrietta in rustling crinoline,
Or Grandmamma with comfits in her reticule?
Perhaps they will curtesy
With their hoops
And jumping ropes
In their hands.

—Frances Higgins.

My Sister, the Rain.

My sister, the rain,
The sweet warm summer rain,
Softly falls and softly flies
Over the moistened plain.

All her necklace of white pearls
Sundered in the sky,
Sing blackbird, dance pie!
Amid the branches that she sways
Dance flower, sing nest:
All that comes from heaven is blessed.

—Charles Van Lerberghe, translated by Joseph T. Shipley.

In the Talons of Ra

By EDWARD WOODWARD.

Where East and West meet strange things happen, and death, like a mysterious shadow, coming and going, lurks ever in the background. Ages and ages ago the great god Ra ruled in the land of the Pharaohs, and so firm was his hold that it persists to this day.

PART II.

Gaston Pierce received Theodore Babilldon with enthusiasm.

"Our meal will be ready shortly," he said, drawing his guest into his study. "Poupon has prepared a partridge for us in the Egyptian way I have taught him!"

"Good," said Babilldon, and settled himself down in a wicker chair to listen to his friend discourse on his pet hieroglyphics.

For a time they chatted argumentatively on the subject which interested them both; and then abruptly Gaston, his black eyes alive and betraying a state of mental ferment, leaned forward.

"Theodore," he said, "what about that gem? What are you going to do with it?"

"Keep it," returned Babilldon, with a self-confident smile. "I'm too wise to be superstitious!"

Gaston laid an impulsive hand on his friend's knee.

"You must not do that!" he declared. "It is not wisdom, but folly, to discount the power of the ancient Egyptians! I know! The great sun god Ra has proved to his followers again and again that he retains the power of vengeance! The eyes of that jewel have life—Hislife! Though the jewel is man-made, it is invested with a terrible power——"

He paused, robbed of breath by the emotion of the moment; and although astonished at Gaston's vehement exhortation, Babilldon laughed incredulously.

"Bosh, my good fellow," he chuckled. "What's come to you? You're talking like a crazy fellaheen. The thing is stone and mineral, nothing else."

For a space Gaston Pierce gazed at his life-long friend in silence, a hint of sadness in his regard, then with a sigh he rose to his feet.

"So be it," he said. "I will go and see if Poupon has set the table as I wish."

He left the room as he spoke; and when in a few minutes he returned he appeared to have sloughed his tragic manner.

"Come along, Theo," he said. "Everything is in readiness for our meal."

On the threshold of the salon Babilldon halted in amazement. He had seen most of Pierce's treasures before; but the arrangement of the apartment now astonished him. It appeared to be half ancient temple, half dining hall, and from the table upon which the meal was set, down to the Thothmes glass and Damascene cutlery thereon, every item was worth a small fortune.

"My goodness, Gaston!" he exclaimed, "no wonder you take things Egyptian so seriously if you surround yourself with relics like this."

Gaston Pierce smiled.

"I'm Egyptian in all save birth, Theo," he said.

Babilldon stared; but before he could comment on the remark, Poupon entered with the dish and uncovering it Pierce glanced at Babilldon.

"Usually I eat simply, my friend," he said, "but this is a great occasion. Behold the temper and steel the old worshippers of Ra used in the making of their knives."

Too exercised in his mind at Pierce's odd manner to speak, Babilldon watched him take up a long inlaid knife, twist the bird on the dish toward him, and with one clean cut sever it into two halves.

With an effort Babilldon pulled himself together.

"Yes," he said, "I admit they knew many things."

"They knew and know everything," announced Pierce quietly.

During the meal which followed the two talked of all manner of things.

"The old chap is walking on the edge of a nervous breakdown," Babilldon told himself. And when at length he took his leave, he strove to get Pierce to take a holiday.

"Look here, Gaston," he said, "you ought to get away for a change. You are letting this Egyptian business get more than a hobby; it's becoming a hideous faith to you."

"Faith! Faith!" cried Pierce as though his self-control had abruptly snapped. "Of course it's a faith! A glorious faith, not a hideous one!" And before Babilldon could speak, he swung away from him and vanished into the house.

All the way back to Shepherd's Hotel, Babilldon pondered over Pierce's alarmingly nervous state. "He'll end in a madhouse, if something isn't done," he mused. "It seems that young rake-hell Druid was right!"

It was 11 o'clock when at length he reached his rooms in the hotel and found Rachel awaiting him. She seemed excited and her usually pale face was flushed.

"Well," said Babilldon, "have you been lonely?"

"Why should I have been lonely?" countered Rachel gayly. "As I told you I should, I went to the pyramids with Jim Druid, and I've promised to marry him."

For a space Babilldon didn't speak. His eyes narrowed, his face went pale, the lines around his mouth went hard.

"You are prepared to accept the consequences, then?" he murmured.

"Perfectly!" answered Rachel defiantly. "Very well, then," he said, "to-morrow I shall let Sir Cristopher know that Druid spends all his offtime in low native haunts. I shall also communicate with my lawyers regarding my will."

Rachel's expression had become cold, the sparkle had left her eyes, and only grim anger remained.

"Uncle," she said, "I don't believe what you say about Jim, but in justice to both him and me, you must tell me from whom you get your information."

"Why, Gaston Pierce," supplied Babilldon. "He visits those places out of interest, he explained that this evening at dinner when I asked him how he knew, and he has seen your Druid fellow rubbing shoulders with the leaders of dangerous and fanatical gangs. If you marry him, you and I part for all time."

The next morning, Mr. Theodore Babilldon was found lying half dressed across his bed, dead! In his death-rigored hand was clutched the lapis-lazuli and gold hawk's head, and arrogant satisfaction seemed to blaze from its diamond and ruby eyes.

The sudden death of her uncle appeared to freeze Rachel Lake. Through all the nerve-racking details, from the time she was roused by a scared maid to the soul-numbing ordeal of the inquest, she maintained an imperturbable calm. She refused to be interviewed, to see Pierce who called with "I told you so" on his lips and a desire for the jewel in his heart, to see any of her uncle's European friends who came for information and to utter banal words of commonplace sympathy.

The one person whom she did consent to see and who marveled at her self-control was Jim Druid. From the first he insisted on taking charge of the whole horrible affair. Though he relieved her of anxiety and worry, he was both worried and anxious himself; but it was not until the inquest, when the report of the post-mortem having proved that Theodore Babilldon had died of poison, administered by some person unknown; not until the Coroner's questions had elicited from Rachel that she and her uncle had parted a few hours before his death on anything but friendly terms; that she benefitted by his death taking place before he could alter his will as he had threatened to do, and that immediately before retiring he had partaken of coffee poured out by her, that she realized the danger of her position.

"Oh, what are they trying to prove, Jim?" she asked Druid, as immediately after the inquest they stood together in the privacy of the Winter Gardens.

Jim Druid was a good-looking chap, with the diplomat's power of face control, and before answering her he gazed at Rachel in silent speculation. "Yes," he thought, "it will be best to tell her the blunt truth."

"Look here, old girl," he said, his voice serious but his eyes reassuring. "To be blunt, they think you did it!" Rachel flinched, but Druid went on. "You see, your uncle told my boss some little time ago, when you were in Cairo last, that he was opposed to our engagement; he hinted at all sorts of things and, well—your evidence this morning didn't help matters."

(To be continued.)

Minard's Liniment for Rheumatism.

Ever Present.

The man who lives under an habitual sense of the Divine Presence keeps up a perpetual cheerfulness of temper, and enjoys every moment the satisfaction of thinking himself in company with his dearest and best of friends. The time never lies heavy upon him: It is impossible for him to be alone. His thoughts and passions are the most busied at such hours when those of other men are the most unactive; he no sooner steps out of the world but his heart burns with devotion, swells with hope, and triumphs in consciousness of that Presence which everywhere surrounds him. — The Spectator.

An aluminum saucepan that has been badly burnt can be cleaned by pouring in a little water and boiling an onion in it. The burnt matter will rise to the top and leave the pan clean.

NURSES

The Toronto Hospital for Incurables, in affiliation with Bellevue and Allied Hospitals, New York City, offers a three years' Course of Training to young women, having the required education, and desirous of becoming nurses. This Hospital has adopted the eight-hour system. The pupils receive uniforms of the School, a monthly allowance and traveling expenses to and from New York. For further information write the Superintendent.

Minds of Tourists in Merrie England Drawn to Royalty.

What will the 250,000 visitors from North America who are expected this year in England enjoy most? This question was propounded by The Associated Press to a number of tourist agents and hotel men.

"Royalty and its trappings," was the unhesitating answer of many of the Americans and Englishmen who have to do with the tourist traffic. Kings and Queens and Princes and palaces have greater fascination for Americans than for Continental visitors. The latter, as the tourist agents say, have had greater experience of royalty and accept it as a matter of course.

The changing of the red-coated guards before Buckingham Palace at 10.30 every morning always attracts many strangers and the changing of the Guard at Whitehall every morning at 11 o'clock draws even a greater crowd.

London Tower, with its murderous history, Hampton Court and other palaces associated with the life of Henry VIII. and his unhappy wives, have a special charm for American visitors. Even the men and women who are but slightly versed in English history know about Anne Boleyn, Catherine of Aragon and the other unhappy ladies who sat on the throne with him.

Museums, galleries and theatres which enable visitors to get back into the atmosphere of the Elizabethan era are most popular, especially with visitors coming to England for the first time. Shakespeare and Drake are so inseparably connected that they share the popularity of the Virgin Queen in the estimation of the tourists.

The old Vic, with its never-ending season of Shakespeare, and the Shakespearian Theatre at Stratford afford visitors an opportunity to see the plays of the Bard of Avon in case the theatres in the heart of London are not offering Shakespeare.

Tally-hos and old inns—in fact, anything which reproduces the atmosphere of old English prints—have a great attraction for American visitors. Warwick Castle, so the tourist agents say, comes nearer, perhaps, than any other to filling the eye of Americans in search of a real castle, with walls and moats and drawbridges and armor and a banquet hall in which the Knights of the Round Table might be sitting.

There is a considerable Dickens cult among the American visitors and many of them are eager to visit the home of Burns and the haunts of Wordsworth and other poets in the English lake district. University folks generally want to visit Oxford and Cambridge. But the majority of American visitors give most of their time to London and points within easy reach of the British capital.

Minard's Liniment for Sore Feet.

The Happy Escape.

The road was pleasant, lying between beautiful pastures and fields of corn, above which, poised high in the clear blue sky, the lark trilled out her happy song. The air came laden with the fragrance it caught upon its way, and the bees, upborne upon its scented breath, hummed forth their drowsy satisfaction as they floated by.

They were now in the open country; the houses were very few and scattered at long intervals, often miles apart. Occasionally they came upon a cluster of . . . cottages, some with a chair or low board put across the open door to keep the scrambling children from the road, others shut up close while all the family were working in the fields; . . . after an interval came a wheelwright's shed, or perhaps a blacksmith's forge; then a thriving farm with sleepy cows lying about the yard, and horses peering over the low wall and scrambling away when harnessed horses passed upon the road, as though in triumph at their freedom. There were . . . plump pigeons skimmering round the roof or strutting on the eaves; and ducks and geese . . . waddling awkwardly about the edges of the pond or sailing glibly on its surface. The farmyard passed, then came the little inn . . . and the village tradesman's, then the lawyer's and the parson's . . . the church then peeped out modestly from a clump of trees; then there were a few more cottages . . . and not unfrequently, on a bank by the wayside, a deep old dusty well. Then came the trim-hedged fields on either hand, and the open road again. . . .

The freshness of the day, the singing of the birds, the beauty of the waving grass, the deep green leaves, the wild flowers, and the thousand exquisite scents and sounds that floated in the air,—deep joys to most of us, but most of all to those . . . who live solitarily in great cities,—sunk into their breasts and made them very glad. —Charles Dickens, in "Old Curiosity Shop."



The First Step to Success

Elliott School and employment departments have started thousands on the road to success.

You too may succeed. Take your first step by writing Dept. "S" for a copy of our catalogue to-day.

ELLIOTT Business College

Yonge and Alexander Sts., Toronto

More Joy Than Tears.

There are peaks in the days, like peaks in the road,
When vision is fine and free,
And the bosom is light for the wings of a song
At the wonderful things we see.

There are valleys of thought, like valleys that lie
Where lingers the breath of June,
And the quiet is that of the quiet that dreams
To the honeybee's soft bassoon.

There are storm-beaten hours, like tempests that ride
The highways with tossing mane,
When the spirit is soothed with the passing of strife,
As the calm that follows the rain.

There are moments we know like seasons of pray'r
When being is clean and bold,
And our courage is great with the valor of faith,
And our trembling a tale that's told.
Through the valleys and peaks and storm-driven days
Unfolding to us with years,
There is sweet reassurancce for untraveled ways,
For there's ever more joy than tears.

—Maude DeVerse Newton.

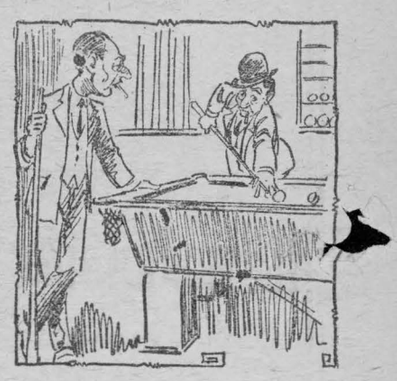

Sure There Is.

"Do you think there is any honesty and sincerity behind the drys?"

"Sure! Less than one-half of one per cent."



The **Waist** *that wouldn't wear out*

IT was an extra fine piece of crepe—

It was never laundered with anything but Lux and lukewarm water—

It wore and wore until it went out of style—

To keep the wardrobe **Fresh** and **Beautiful** *nothing so good as*

LUX

LEVER BROTHERS LIMITED
TORONTO

L538

Picnic Sandwiches

Sandwiches without mustard are insipid. Open them and spread Keen's Mustard on the filling and —what a difference!

Mustard is always at its best when freshly mixed with cold water.

Keen's Mustard

aids digestion

433

SOME SYMPTOMS OF THIN BLOOD

Everybody Should be Able to Recognize Them Because Early Treatment is Important.

Anaemia, or lack of blood, is a stealthy disease and is often quite advanced before it is recognized. It is much easier to correct in its early stages, but if unchecked causes weakness, loss of weight, lack of vigor and ambition.

Some symptoms of anaemia are loss of appetite, indigestion, headaches, sleeplessness, shortness of breath after slight exertion, and often extreme nervousness. If you have any or all of these symptoms begin treatment now with Dr. Williams' Pink Pills, the tonic which will make the blood rich and plentiful. Every part of the body will respond to this treatment, as is shown by the case of Mrs. Isaac Bell, Sr., Port Anson, Ont., who says:—"A few years ago I was a very sickly woman. I was all run down and my nerves badly shattered. I had taken doctor's medicine, but as I got no help from it, I tried other medicines, but with no better results. One day while reading a newspaper, I came across an advertisement of Dr. Williams' Pink Pills describing a case very much like my own. I decided to try them, and by the time I had taken two boxes I could feel the benefit I was getting frrom them, so I cheerfully continued the treatment and was soon a well woman in better health than I had enjoyed for some years. In view of what Dr. Williams' Pink Pills have done for me I cheerfully recommend their use to all weak, run-down people."

Dr. Williams' Pink Pills are sold by all druggists, or may be had by mail at 50 cents a box by writing The Dr. Williams' Medicine Co., Brockville, Ont. A free booklet, "Building Up the Blood," will be sent to any address on request.

Dune Path.

The path runs down,
The path runs up,
The path winds and twists
And rolls round a corner,
Like a quick white wave.
The white sand path
Parts the brown hair of a knoll
And cuts a line through the yellow fabric
Of a swamp.

And the shoots of new things
Blink their eyes and say,
"Is it time to get up?"

And the trees stretch themselves
And say,
"Is it time to dress?"

And the soft snow-patches
Look at the pussy-willows
And say,
"Shall we go?"

And the little waves under the ice
Titter and giggle,
Like children waking up too early.

The path runs up and down,
And turns and swings,
And drops over a hill
Dizzily,
And pours its sand
Into the great white blow-out
That curves like a curve of wind
To the lake.

—Art Smith, in Poetry.

The first step towards failure is to be ashamed of confessing one's ignorance.

Some rivers of Siberia flow over ice many years old, and almost as solid as rock. A tributary of the Lena has a bed of pure ice more than nine feet thick.

FREE!



This 5-Minute Instruction Book With Every Q.R.S. Olona Ukulele

ENJOY A UKULELE THIS SUMMER

Special Combination Offer. Send in Coupon.

With every Olona Ukulele purchased from us we will give you FREE a 5-Minute Instruction Book. Teaches you to play the "Uke" in minutes.

Cut Off Here. Fill In and Return.

Q.R.S. MUSIC CO., CAN., Ltd.
590 King St. W. Toronto, Ont.
Please send me your special offer of "Olona" Ukulele and FREE 5-Minute Book.
Name .....
Town .....
Prov. .....

In Queen Anne's Day Authors Starved.

In Queen Anne's day the majority of authors starved and shivered in garrets, says Dr. Frank H. Vizetelly, managing editor of the Standard Dictionary. They even pawned their clothes for the food their pens could not win. Some, heavily in debt, fled to Alsatia or the Bermudas, both districts of London, one off the Strand, the other off Fleet Street, where they could hide until danger of arrest passed. Some even were compelled to move about at night, so greatly did they dread the sheriff.

Few are the boys whose days have not at some time been gladdened by Daniel Defoe's interesting adventures of Alexander Selkirk—a work of which millions of copies have been sold and one that has been translated into all the languages of Europe. Yet "Robinson Crusoe" was turned down as unceremoniously by the booksellers of Defoe's time, as "Treasure Island" and "David Harum" were turned down in their day.

The way trodden by Robert Louis Stevenson was very hard, and it is amazing to any one who has read his books that, notwithstanding the hardships that he endured, he kept that sweetness that enabled him to write such beautiful lines. His early stories all show his romantic love for the poetry of circumstance and his mastery of rapid and brilliant narrative. From the very first his health was infirm.

Stevenson has told us that he was thirty-one, the head of a family, with lost health, a man who had never yet paid his way, who had never yet earned £200 a year, and one whose father had brought back and canceled a book that was judged a failure. He was very close on despair, but had shut his mouth hard, and it was under such conditions that "The Sea Cook" was written. One-half of the manuscript of this story had been carried away by Dr. Japp, a friend of Stevenson's, who took it to Mr. James Henderson, the editor and proprietor of "Young Folks."

Henderson changed the title and published the first instalment of the story as the work of Captain George North, October 1, 1881. It continued through until January 28, 1882. Then it was offered for publication in book form as "Treasure Island." Whether or not it is an imaginative work, none can tell, but the story relates a series of incidents that closely resemble facts recorded by Captain Woods Rogers in his "Cruising Voyage Around the World," published in 1712. This is an extremely rare work, a copy of which is to be found in the Advocates Library, in Edinburgh.

"David Harum" was rejected by thirteen publishers in New York City. It is a story written by Edward Westcott. When submitted to Mr. Ripley Hitchcock, of Appleton's, Mr. Hitchcock immediately told the author that the meat of the story was in the middle and urged him to allow Hitchcock to take the middle out of the book and make it the first chapter. Westcott agreed, and the world knows now that David Harum sold a horse that would stand without hitching, and that fleas are good for a dog because they keep the dog's mind off himself.



Good Head for Such Work.

Reggie—"I'm thinking of going into the hollow ware business, Miss Sharpe."

Miss S.—"You should have a good head for such work."

Summer in England.

In England, in Summer, the sky is very blue,
And the grass grows greener than anywhere I know.
The low thatched roofs, elm, oak and yew
Shine in the sun, and the crimson roses blow.
Oh, Summertime in England, with soft days and rains,
And English girls and English lads in fragrant Surrey lanes!

—Charles Hanson Towne, in "Selected Poems."

The term infantry was originally applied to a body of men collected by the Infante (heir-apparent) of Spain for the purpose of rescuing his father from the Moors. The attempt being successful, the name was afterwards applied to foot-soldiers in general.

CREAM

We are satisfying hundreds of shippers with our cream prices, tests, grades, daily payments. We are paying today: Special, 35c; No. 1, 34c; No. 2, 31c. We pay Express Charges. Ship us your Cream.

SWIFT CANADIAN CO. LIMITED
WEST TORONTO

Surnames and Their Origin

CRIST.

Variations—Christie, Christison, Christofer, Kits, Kitson, Christian.

Racial Origin—English, also Scandinavian and North German.

Source—A given name.

The explanation which at once offers itself of the family name of Crist is that it is simply another spelling of "Christ." But this does not explain its existence, in many of its variations, in such widespread fashion as we find it to-day.

Presumably there was a time when the fact that a man was a Christian instead of a pagan was sufficient to differentiate him from others of the same given name, and it was natural to call a man "Ulric the Christian" to distinguish him from other Lirics who were not. But this was many centuries before such descriptive names became stabilized into family names. By the time family names were in formation the whole civilized world had become Christian; hence the word ceased to be distinctive.

What really happened was this: The name of Christ first became the basis of certain given names, which have persisted even to this day and the family names were formed from these. One of the names was Christian and the other Chrisofer, or Christopher. The family name would first appear descriptive of the individual's parentage, as "John Christian-son" or "Peter Christofer's-son." But given names also were abbreviated, and both Christian and Christofer were often met in the forms of "Crist" or "Kit," from which we get such family names as Christie-son and Kitson, often shortened in the course of time to Kits, Christie or Crist. The given name of Christian was very widespread among the Scandinavians, and is unusually common on the east coast of England where even in olden times the people were in close touch with the Danes and traded with the folk of the north German countries. No doubt many of these family names found in this country to-day have been brought directly from the Continent, and are not English.

MacWILLIAMS

Similar Derivations—MacDavid, MacAndrews, MacHenry.

Racial Origin — Irish plus Norman-French.

Source—A given name.

There is probably more romance and tragedy and certainly more history bound up in the surnames of Irish origin than in those which developed in any other country, with the possible exception of Scotland.

Ireland to-day is full of Anglo-Saxon and Norman-French names which families of pure Irish blood were forced by law to assume. Sometimes they simply translated their names into English. At others they adopted those English names which were nearest in sound to their own.

But the shifting nomenclature of Ireland was not a one-sided affair by any means. And of this fact such names as MacWiliams stand witness to-day.

Prior to the death of William de Burgo, third earl of Ulster, at the hands of the natives in the year 1333, many Norman-French families had become thoroughly settled, and the English influence predominated in the north of Ireland. But upon De Burgo's death this influence waned so rapidly that these families had no choice but to cast their lot with the Irish, and the family of De Burgo, with many others abandoned their Norman family names and constructed new ones for themselves after the Irish fashion of using the first name of a revered ancestor with the prefix Hui (O' in modern spelling), or Mac, to denote descent. Thus the Burgos became "Sons of William" or MacWilliams, and such names as MacDavid, MacAndrews and MacHenry, came into being among families which in the course of time have as the tradition goes, "become more Irish than the Irish themselves."

SAVE THE CHILDREN

In Summer When Childhood Ailments Are Most Dangerous.

Mothers who keep a box of Baby's Own Tablets in the house may feel that the lives of their little ones are reasonably safe during the hot weather. Stomach troubles, cholera infantum and diarrhoea carry off thousands of little ones every summer, in most cases because the mother does not have a safe medicine at hand to give promptly. Baby's Own Tablets relieve these troubles, or if given occasionally to the well child they will prevent their coming on. The Tablets are guaranteed by a government analyst to be absolutely harmless even to the new-born babe. They are especially good in summer because they regulate the bowels and keep the stomach sweet and pure. They are sold by medicine dealers or by mail at 25 cents a box from The Dr. Williams' Medicine Co., Brockville, Ont.

Why "Modern" Girl?

Day by day we read wearisome, monotonous complaints about the so-called modern girl.

Is the present-day girl really a modern product, or has the particular type the pessimists complain of been in existence as long as womankind?

Do the censors of the modern girl actually know any girls? Are they taking their pictures from life or from the sensational articles in some of the newspapers?

One is strongly tempted to think that those who are so fond of railing at the modern girl have their eyes fixed so steadfastly upon an awful bogy that they are blind to the perfectly nice young girls the rest of us know so well.

The modern girl is really frank and brave, and not at all sedf-conscious. Perhaps her attitude towards young men may be described as boyish rather than "missish." She does not blush and fidget when a man speaks to her; she simply treats him as a good pal.

The modern girl has interests of her own, and you find her talking art or tennis or literature to her men friends, and meeting them on their own level. She is full of enthusiasm and ambition, yet as far from being a prig as anyone you can imagine.

With it all the modern girl is pretty and dainty and jolly, and thoroughly enjoys a "good time," though it is true that chaperons are practically extinct.

Those misguided people who are so keen to condemn, dress a figure in the most unattractive qualities they can find, and then label her the Modern Girl—or else the New Woman.

The New Woman is the oldest creature on earth. She is always with us—and you may rest assured that the some old empty nothings will still be talked about her in a thousand years' time.—P. E. M.

Permanent Exclusion of Insects.

Bronze or copper screen cloth is made in meshes to exclude all insects, and its enduring qualities guarantee permanent exclusion of these undesirable visitors.

Tortoises are long-livers; the veteran at the London Zoo is known to be at least 260 years old.

Minard's Liniment for all pains.



He—"You say your dad was awfully sore when he caught you shimmying? How did you get out of it?"

She—"Oh, I wiggled out of it all right."

Minard's Liniment for Burns.

Princes All Barristers.

English princes of the blood royal all become barristers. No examination is undertaken the chief necessity being to dine with the Benchers at the Temple. The Duke of York is the latest member of the royal family to be "called to the bar."

RED ROSE TEA "is good tea"

Over 30 years a standard wherever good tea is liked.

When Pigeons Race.

Few people realize the huge amount of money that is invested in the sport of pigeon racing in England.

It is the most democratic of all sports. Anyone can participate, and races often include birds from the Royal lofts at Sandingham and from the humble homes of miners or mill hands.

There are nearly 4,000 racing societies, and the King is President of the National Flying Club. Nearly every town has its pigeon club.

Most of the birds are valued at from $7.50 to $25. Some would fetch $250, and the "star" birds range up to $500.

For the Continental races, confined to over two-year-olds, huge contingents are sent from Lancashire and Yorkshire to places like Arras, Marseilles, Jersey, or Paris. The return journey is accomplished at a marvellous speed.

With the wind, on a short journey, pigeons have been known to attain a speed of over a mile a minute. One pigeon accomplished a journey of 477 miles at 1,531 yards a minute, while another did a flight of 517 miles at 1,476 yards a minute.—A. R. Y.

My House—At Night.

In the dim hush of early moonrise
I take the long road's trailing curve
Down through the hollow—winding, upward winding
To my low gray house on the hill.
The daytime road is a wide thread of dustiness;
At night, it journeys silvery along.
My house is but a little human nest
Snuggled hill-close; when I come at night
Returning home—its steadfast light
White-streaming with an eager tenderness
Gives welcome more than one can ever guess!

—Agnes Choate Wonson.

A "Tinker's Dam."

The expression, "a tinker's dam," is an allusion to the small piece of moistened bread used by tinkers to prevent the solder from rolling off the soldering plate.

REED'S STANDARD CORRUGATED IRON

EXTRA HEAVY ZINC COATING

IMPORTED DIRECT AND MANUFACTURED BY GEO. W. REED & CO. LIMITED 37 ST ANTOINE ST MONTREAL.

SEND US THE DIMENSIONS OF YOUR ROOF
OUR PRICES WILL INTEREST YOU
WE PAY FREIGHT CHARGES

A Chinese Screen.

The patient painter of Cathay
Who drew this pine against the blue
Was merely telling in his way
A truth the common people knew.

The long tradition of the years
Had taught that beauty, small or great,
From every cottage door appears
To those who will but watch and wait.

We think it lies beyond our ken
Across the ridge, in yonder vale,
Seen only by those supermen
Who paint the screen and tell the tale.

But no; the open sky and tree
The purple night, the golden day,
Belong alike to you and me
And not alone to far Cathay.

—John C. Van Dyke, in "The Meadows."

A Big Plan Book



Handsomely illustrated with plans of moderate priced homes by Canadian Architects. MacLean Builders' Guide will help you to decide on the type of home, exterior finish, materials, interior arrangement and decoration. Send 25c for a copy.
MacLean Builders' Guide
344 Adelaide St. West.
Toronto, Ont.

Asthma!

Spread Minard's on brown paper and apply to the throat. Also inhale. Quick relief assured.

MINARD'S "KING OF PAIN" LINIMENT

YOUNG WOMEN SUFFER MOST

These Two Found Relief by Taking Lydia E. Pinkham's Vegetable Compound



Ayer's Cliff, Quebec. — "I have been teaching for three years, and at the end of the year I always feel tired and have no appetite. I was awful sick each month, too, having pains in my back until sometimes I was obliged to stop working. A friend recommended Lydia E. Pinkham's Vegetable Compound to me and I heard many women telling how good it was so I thought it would help me. And it did. Now I take six bottles every year and recommend it to others." — DONALDA FANTEUX, Ayer's Cliff, Quebec.

"Unable to Work"

Canning, Nova Scotia.—"I had irregular periods and great suffering at those times, the pains causing vomiting and fainting. I was teaching school and often for some hours I would be unable to attend to my work. Through an advertisement in the papers I knew of Lydia E. Pinkham's Vegetable Compound, and it has been of great benefit to me, the troubles being completely relieved." —LAURA J. EATON, Canning, King's County, Nova Scotia. C



The fly family learns the shortest distance between two points

GERMS—6,000,000 germs on a single fly, says a noted health officer. Protect your family with Flit.

Flit spray clears your home in a few minutes of disease-bearing flies and mosquitoes. It is clean, safe and easy to use.

Kills All Household Insects

Flit spray also destroys bed bugs, roaches and ants. It searches out the cracks and crevices where they hide and breed, and destroys insects and their eggs. Spray Flit on your garments. Flit kills moths and their larvae which eat holes. Extensive tests showed that Flit spray did not stain the most delicate fabrics.

Flit is the result of exhaustive research by expert entomologists and chemists. It is harmless to mankind. Flit has replaced the old methods because it kills *all* the insects—and does it quickly. Get a Flit can and sprayer today.

STANDARD OIL CO. (NEW JERSEY)

Distributed in Canada by Fred J. Whitlow & Co., Toronto.

FLIT



DESTROYS
Flies Mosquitoes Moths
Ants Bed Bugs Roaches

"The yellow can with the black band"

HAD PIMPLES OVER A YEAR

On Arms and Limbs. Lost Rest. Cuticura Healed.

"I was bothered with pimples for over a year which affected my arms and limbs. The pimples were rather large and red and quite hard, and festered and scaled over. They itched and burned causing me to scratch, and I lost rest on account of the irritation.

"A friend recommended Cuticura Soap and Ointment so I sent for a free sample. There was a difference after using it so I purchased more, and after using two boxes of Cuticura Ointment and three cakes of Cuticura Soap I was completely healed." (Signed) Miss Martha Hinsche, Box 13, Fillmore, Sask., Nov. 10, 1925.

Use Cuticura to clear your skin.

Sample Each Free by Mail. Address Canadian Depot: "Stenhouse, Ltd., Montreal." Price, Soap 25c. Ointment 25 and 50c. Talcum 25c. Cuticura Shaving Stick 25c.

IROQUOIS SUMMER SCHOOL

Iroquois, Aug. 3rd— The Twenty-second Annual Montreal and Ottawa Summer School closed on Saturday July 31st, at noon, after a week of wonderful lectures and addresses. The staff was exceptionally strong this year. Rev. Norman A. Coll, B. A., B. D., formerly of Allison College, United States, now Field Secretary of Religious Education, Montreal gave each day an inspiring talk on and to the Young People. Mr. Coll is full of his subject and knows how to meet the needs of the Youth of the day.

Dr. Gifford of the United Church Theological College of Montreal had charge of Old Testament study and dealt with Prophecy and the Prophets.

Rev. G. A. Williams of Formosa dealt with the Missionary subject and having spent the past five years in the Island of Formosa was master of the situation.

Mrs. Elsie R. Smith, Travelling Secretary of the National Training School for Deaconess Toronto, gave an afternoon address and at different meetings demonstrations of the C. G. I. T. work among the teen age girls. Two evenings were devoted to illustrated lectures, on Armenian work, by Rev Ira Pearce, and on Government control in the Province of Quebec by Rev. E. I. Hart, D.D. of Montreal. The Wednesday afternoon meeting was in the hands of the Womans Missionary Society, and a nice talk was listened to from Rev W. D. Noyes, D. D. Secretary of the Eastern Canada Chinese Mission.

Rev. R. P. Stafford, B. A., B. D. was in charge of the community sing ing and succeeded in putting considerable life into the hymns, which were led by a splendid orchestra.

Tuesday evening was given over to Choral work put on by different groups of Grenville-Dundas musical talent and a Pageant by fifty-four young people of Morewood which was attended by upwards of 1000 people. Organized sports were put in the hands of young Mr. Coleman who was a guest of Irwin Hilliard. Groups of C. G. I. T. from Iroquois Kars and other towns were in attendance and altogether it was one of the most successful sessions, spiritually and financially, in the existence of the School.

CEDAR GROVE

Mrs. Wm. Nicholas of St. Johns, N. B. visited her sister Mrs. George S. Dafoe a few days last week.

Mr. and Mrs. F. I. Dafoe and Mr. and Mrs. Percy Pier spent the week-end with Mr. and Mrs. Clarence Dafoe, Massena, N. Y.

Mr. and Mrs. Ellison Dennison, of Archer visited Mr. and Mrs. Selim Shaver the first of the week.

Mr. and Mrs. Frank Dafoe visited friends in Iroquois on Sunday.

Mr. and Mrs. F. McConnell, Misses Muriel McConnell and Fern Galinger visited Mrs. J. McConnell, 2nd Con. on Thursday.

Mr. and Mrs. Ross Beckstead of Riverside visited Mr. and Mrs. Mason Beckstead on Thursday.

Mrs. Geo. S. Dafoe, Mrs. Wm. Nicholas, and Messrs Howard Dafoe and Austin Nicholas spent Tuesday in Cornwall.

Mrs. Melissa Hollister and daughter Miss Lena of Ottawa are visiting friends in the Grove.

Mr. and Mrs J. Beaupre and Miss Jean visited Mr. and Mrs. Alvin Crites of Wales on Sunday.

Mr. and Mrs. Durham Wells and children of Hoasic were calling at Mr. Frank McConnell's on Tuesday

ELABORATE PROGRAM WILL MARK OTTAWA'S CENTENARY

Official dates for the Ottawa Centenary and Exhibition are Aug. 16 to 28th, but the big celebration will really open on Saturday Aug. 14th.

Commencing at 10.30 the Dunlop Trophy twenty-mile bicycle race will be run off starting and finishing at Heron's crossing, about a mile and a half south of Billings Bridge.

In the afternoon and early evening there will be bicycye and motorcycle races in Landsdowne Park and championship swimming events in the canal at Landsdowne Park. There will also be baseball games at Cartier Square.

On Sunday Aug. 14th, at four o'clock there will be a garrison church parade to Landsdowne Park, to be participated in by the various units of the active militia in Ottawa, by visiting regiments and by cadet and other corps.

The official ceremonial opening will take place on Monday morning on Parliament Hill. In the afternoon the big stampede will have its initial presentation and for the first time Ottawa people will see almost within the shadow of the Parliament Buildings championship cowboy events such as have thrilled the west erners. This will be a real stampede where the cowboys ride for the championship honors and for big cash prizes, and in no sense will it be a wild west show such as one sees on the midway of exhibitions or in connection with the circus. The stampede will be put on every afternoon of the first week. Already many have written in for seats One Ottawa doctor has placed a request for the best box every afternoon of the week.

In the evening there will be a big military parade followed by a military tatoo such as has never before been staged in the Capital. Spectacular fireworks and music will enhance the military maneuvers.

Historical Pageant

For the next four nights the historical pageant will be presented at Landsdowne Park .This is a most true to historical date accurately costumed and interpreted by a large cast, which already has the various episodes well in hand.

In addition to the military parade, there will be a manufacturers, merchants', and industrial parade, an old time parade, a Venetian night and a Mardi Gras during the week. Other events for old boys have been planned and the week promises to be full to the limit with all kinds of entertainment including big sports events each day.

The midway booked for the exhibition will be ready to be operated on Saturday Aug 14th and will continue for the full two weeks. New rides, new shows and many novel features will make the midway attractive for old and young. Between the afternoon and evening stellar offerings in front of the grandstand there will be a varied free program presented for those who remain on the grounds.

Commencing on Aug. 23rd, the exhibition features will take prominence at the Centennial celebration. Creatore and his band, which created such a furore last year, will again be heard afternoon and evening. The new bandstand has been enlarged and no extra charge will be made for this wonderful organization, one of the world's foremost bands.

Horse Show Program

Live stock will be housed this year in the new Coliseum and in the evenings there will be a regular horse show program, with the jumpers and carriage horses in classy performances. In front of the grand stand one of the strongest bills of high-class vaudeville ever assembled for the exhibition will be put on. This program will conclude with an elaborate fireworks spectacle. Every other department of the big exhibition will replete with unusual displayings to mark the centennial year and many new factors will be introduced.

For its hundredth birthday, Ottawa will be illuminated and decorated as never before. An energetic committee has this part of the celebration in hand and is meeting with the heartiest co-operation from business men and citizens generally.

Strangers Looked After.

The strangers within te city's gates will not be overlooked. In addition to the hotel accomodation, a cmmittee has charge f providing special accomodation. Already many citizens who do not make a practice of renting rooms have answered the appeal of the committee, and will take in transients for the two weeks. The rooms are listed at the Centenary headquarters and visitors will have no trouble in getting satisfactory rooms. In addition special parking places have been arranged for the daily visitors and special camp sites secured for the tourists or visitors who bring their equipment with them From indications it is possible that a tented city may have to be assembled for visitors. Arrangements have been made so that the city, fully equipped, with cots and conveniences may be called into being within twenty- four hours.

Taken in its entirety it looks as if the two weeks would be the biggest celebration ever held in this part of Canada.

In the Fields with the Farmers

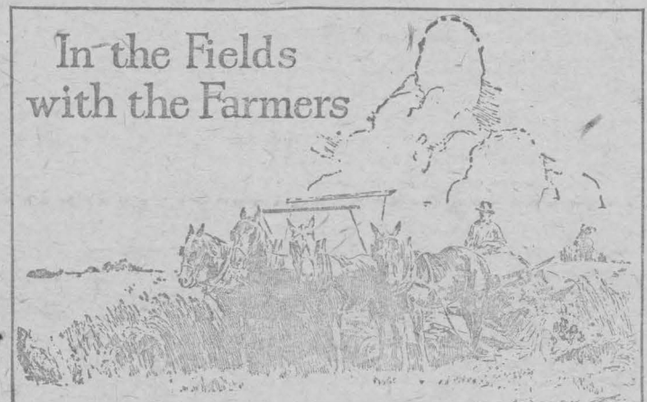

IN whatever section of the Dominion farmers till their fields, there will be found a completely equipped branch of the Bank of Montreal.

And in whatever branch of the Bank of Montreal you may find it most convenient to do business, there you will find banking co-operation especially designed to meet the needs of farmers and the farming industry.

Each of our 600 branches has the strength, experience and services of the entire organization.

Call at the nearest branch.

"A Bank Where Small Accounts Are Welcome"

BANK OF MONTREAL

Established over 100 years

Total Assets in excess of $750,000,000

50,000 HARVESTERS WANTED

$15.00 TO WINNIPEG

Plus half a cent a mile beyond to all points in Manitoba, Saskatchewan, Alberta, Edmonton, Tannis, Calgary, MacLeod and East.

RETURNING

Half a cent per mile to Winnipeg, plus $20.00 to destination

GOING DATES AUGUST 18th and 31st

From Stations in the Province of Ontario, and West of St. Andrews East and Lachute in Quebec.

SPECIAL TRAINS Leave Ottawa (Central Station) Standard Time.

August 18th: 12.01 a. m. (midnight August 17th), and 12.00 noon.

August 31st: 12.00 noon.

Through Colonist Cars from Brockville, etc.

CANADIAN NATIONAL RAILWAYS

Through Trains — Comfortable Colonist Cars — Special Cars for Women

Purchase your ticket to Winnipeg via Canadian National Railways, whether or not your final destination in the West is a point on the Canadian National.

Tickets and all information from nearest Agent.

OTTAWA CENTENARY & CENTRAL CANADA EXHIBITION

AUGUST 16TH TO 28TH 1926



CREATORE & HIS BAND

Foremost among the World's Bands & a triumph at every appearance, they will be a feature during the week of Aug. 23

CENTENARY FEATURES
Week of Aug. 16th

- Stampede & Rodeo
- Old Boy's Home Coming
- Historical Pageant
- Choir of One Thousand
- Parades
- Championship Sports
- Military Tattoo
- Venetian Night
- Great New Midway
- Something Doing Every Minute for Everybody

EXHIBITION FEATURES
Week of Aug. 23rd

- Creatore & His Band
- Immense Live Stock Exhibits
- Pure Food Show
- The World's Best Vaudeville
- Grand Fireworks Display
- Horse Races
- Great New Midway
- Dog Show-Poultry Show
- Cat Show-Baby Show
- Industrial & Educational Features

'ONCE IN A HUNDRED YEARS - SUCH AN EVENT'

CONT. F. H. PLANT, PRES. C.C.E.A. — MAYOR J. P. BALHARRIE, CHAIRMAN CENTENARY. — S. E. dela RONDE, Jr. MGR. CENTENARY. — JAMES K. PAISLEY MGR. & SECY. C.C.E.A.

LUMBER

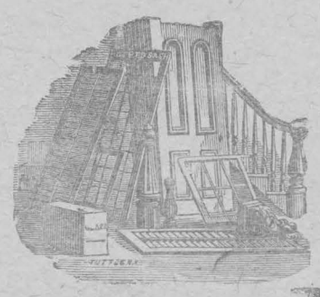

A. H. MERKLEY

Morrisburg Lumber Mill

SAW AND PLANING MILL

ESTABLISHED MORE THAN 50 YEARS

BUILDING LUMBER, LATH; SHINGLES; HARDWOOD FLOORING

Phone: Mill 63; House 56.

ROOMS TO LET

Rooms to let for High School girls—Apply to
ap MRS JAS. ZERON

FARM FOR RENT

Situate in third Concession of Williafsburg, consisting of 100 acres, about 75 under cultivation; running water; good buildings;
Apply
Mrs. Grace Beckstead
R. M. D. Morrisburg.
bp

WANTED

2 girl roomers wanted.
Apply Leader office.

LOST

Friday evening, July 23rd, two Ford Auto Tires; one on rim; between Chesterville and Williamsburg. Finder please notify undersigned and receive reward.
LEONARD W. BARKLEY
ap Morrisburg, Ont.

FARM TO RENT

A farm to rent in the Second Concession. Apply to
MISS CELIA PRUNER,
Williamsburg,
R. M. D. No. 2.
ap

BREAD

IS YOUR BEST FOOD

Eat More of It

But be sure you eat the best

TRY FAGAN'S

For Bread and Pastries

Fagan's Bakery

Lock Street

NOTICE

The "Ernsdale" Tea Room, four miles west of Morrisburg, on River Bank, is now open for the Summer season.

Chicken Dinners and Afternoon Teas a specialty.

Good Bathing Beach and Boating.

Special attention given to phone calls.

Dinners served 12—2 and 5—7.

Phone, Iroquois, 600r4.

E. H. ROBERTSON,
ec

NOTICE

If you have FLOUR and FEED BAGS, or anything in the line we handle, drop us a CARD and we WILL CALL ON YOU. We also buy Hides and Poultry and Wool.

J. TEVAN,
Phone 3, St. Lawrence Hall.
L dp

HOUSE TO RENT

Good, comfortable house, bath and toilet, Beckstead street, Morrisburg;

JOHN DAIN,

COAL

STOVE AND NUT COAL

All coal screened and full weight guaranteed.

M. J. CASSELMAN.

ECZEMA

You are not experimenting when you use Dr. Chase's Ointment for Eczema and Skin Irritations. It relieves at once and gradually heals the skin. Sample box Dr. Chase's Ointment free if you mention this paper and send 2c. stamp for postage. 60c. a box; all dealers or Edmanson, Bates & Co., Limited, Toronto.

Children Cry

FOR FLETCHER'S

CASTORIA

The Leader

SUBSCRIPTION RATES

$1.50 per year, strictly in advance to any address in Canada; when not paid within three months, $2.00 per year to any address in Canada. Foreign subscriptions $2.00 in advance. All subscriptions date from the first day of the month.

ADVERTISING RATES

Display, or open Advertisements, one insertion 50c per inch, 2nd and following insertions 35c per inch; 200 inches and over, by contract, not over one year, 15c per inch.

LOST, FOUND, TO LET, WANTED, ARTICLES FOR SALE, ETC., 5 lines and under, 1st insertion 50c, each subsequent insertion 35c.

NOTE—All small advertisements received by mail must be paid in advance.

CARD OF THANKS AND IN MEMORIAM NOTICES—10c per line, minimum 50c.

GOVERNMENT, LEGAL AND MUNICIPAL NOTICES, BY-LAWS, ELECTION READERS, ETC. 15c per line for the 1st insertion, 10c per line for each subsequent insertion; 12 lines to the inch.

Advertisements ordered for insertion without instruction, will be published until orders are received to discontinue same.

LEO LAURIN, Ed. & Mgr.

Plumbing & Heating

Mr. John FitzPatrick, Division St., Morrisburg, is prepared to take contracts for New work or repair work.

All material furnished will be supplied by the old established firm of Thomas Robertson & Company, Limited, 134 Craig St., west, Montreal, Que. who are manufacturers of the "Sirdar" Hot Water Boiler. All Enamelware furnished by this firm is guaranteed for one year. Heating Plans for steam, vapor, hot water or Hot Air, made up by competent Heating Engineers, will be cheerfully furnished and estimates given.

Let me figure with you on your next job.

Telephone No. 125.

WHY NOT DECIDE TODAY

Some of the following lines of Insurance will surely meet your requirements.

Farmers Mutual, for Farm Insurance.

Tariff and non-tariff, of the best, for Town Insurance.

Also Automobile, sickness and accident, plate glass, burglary and theft; Tourists' baggage; life insurance Fidelity and Surety Bonds; also Investment Bonds or the safest and best. Satisfaction guaranteed Office at residence, Main St.

A. H. HUNTER.
Morrisburg Ont.

I DO WANT TO GO TO BUSINESS SCHOOL

Let me hear you say, "I do want to go to business school" and I will tell you if the business world is anxious to have your services.

I can tell by the way you say it. Do you emphasize "do"? There are plenty of boys and girls who would like to dream themselves into good jobs and never get there.

The Do-ing kind get into action and reach the goal of their desires.

Our catalogue tells you all about our different courses of study, tuition rates, etc. Write for your copy today.

CORNWALL COMMERCIAL COLLEGE

Cornwall Ontario

IRWIN HILLIARD, K. C.

Barrister, Solicitor, Notary, Etc. Solicitor for the Bank of Montreal Morrisburg, Ontario. Company, Government and Private Money to Lend.

ARTHUR FLYNN

BARRISTER, ETC.

MORRISBURG — ONTARIO

R. F. LYLE

Barrister, Solicitor, Notary, Etc. Solicitor

For the Village of Morrisburg

Barry Block, Main St.

Morrisburg Ont.

CANADIAN NATIONAL RAILWAYS

Montreal, Detroit and Chicago—

Leave Montreal 10 a.m. (International Limited); 10 p.m. and 11 p.m. daily.

Montreal, Niagara Falls, Buffalo—

Leave Montreal 10 a.m. (International Limited) 10 p.m. and 11 p.m. daily.

Trains leave Montreal 10.05 a.m. daily except Sunday 8 a.m., Sunday only, 4.30 p.m.; 7.30 p.m.; 10 p.m. and 11 p m.

Montreal-Quebec, daily; parlor dining cars on day trains and drawing room, compartment sleeping cars on night trains

Railway summer schedules are now in effect following are the changes that effect this station:

No. 26 (Mocassin) East bound 7.31 a.m. daily except Sunday.

No. 109 Westbound 11.06 a.m. Sunday only Runs to Brockville, but connects with International Limited for points west.

No. 110 Eastbound 5.30 p.m. Sunday only.

K. M. McGANNON.
I. F. MYERS.

OUR CORRESPONDENTS

WILLIAMSBURG

Mr. and Mrs. John E. Barkley, Miss Alice Barkley, Mr. and Mrs. Gus Whitteker, Mr. and Mrs. Irwin McIntosh and baby and Miss Emma McIntosh spent last Sunday with Mr. and Mrs. Isaiah Whitteker, the occasion being in honor of Mrs. Whitteker's birthday.

Born—To Mr. and Mrs George Casselman, Williamsburg; on Friday July 30th, 1926, a son.

Born—To Mr. and Mrs. Alfred Casselman, Williamsburg on Sunday August 1st, 1926 a son.

Dr. William King and family of Buffalo N.Y. passed through our village recently.

Mr. Wm. Cochrane of Prescott was a caller at Sunny Brook last Sunday.

Mr. and Mrs. C. H. Stata of Ottawa spent last week end with Mr and Mrs. Chas. Whittaker.

Mrs. Robbie Merkley and baby left for Michigan last Saturday to meet Mr. Merkley. Mr. Merkley has a position in Michigan and will take up their abode for the future.

Rev. A. M. and Mrs. Russell and little daughter are spending a few weeks' hoolidays with friends at Sarnia and other places.

Rev. A. H. Barker will take the services in the United Church Sunday morning August 8th in connection with the Temperance Association. There will be no Sunday evening service.

Mrs. J. E. Muzik and children and Miss F. McIntosh were guests at the home of Mr. Peter McIntosh last Tuesday.

Mr. and Mrs. W. B. Colles and daughter Betty and Mr. and Mrs. J. M. R Strange were reecent guests of Mr. and Mrs. Reuben Loucks.

Mr. and Mrs. John Gossman and Mrs. Bert Barker of Antwerp, N.Y. and Miss Macey Mouthrop of Buffalo N.Y. were guests of Mr. and Mrs. J. D. Beckstead and other friends over the week end

Mrs. Robinson and daughter of Ottawa were week end guests of Mr and Mrs. Ezra Casselman Jr.

Mrs. Nelson Froats of Dunbar spent last Sunday with her sister Mrs Ellen Whitteker.

The Angel of death entered our midst and took away on Saturday morning last the infant son of Mr. and Mrs. Roy Barkley aged 6 months The funeral services were held Sunday afternoon at the house, conducted by Rev. T. Iseler. Interment took place in the Williamsburg cemetery.

Rev. Iseler and family will motor to Quebec on Monday, where they will spend a month's holidays at Mrs. Iseler's home

Mr. and Mrs. W. B. Colles and daughter Betty are spending a couple of weeks holidays with friends in St. Catharines and other places in Western Ontario

Mr. W. Cochrane of Morrisburg is acting as manager of the local Bank in Mr. Colles' absence.

Mr. Jack Carmichael and daughter lElizabeth and son Jack of Schecnectady, N.Y. and Mr. Percy Moore of Ottawa spent Wednesday afternoon of this week with Mr. and Mrs. J. D. Beckstead.

Miss Mabel Casselman nurse-in-training at the Civic Hospital Ottawa is spending a few weeks' holidays with her parents Mr. and Mrs. Ezra Casselman Jr.

Mr. George McIntosh, son of Mr. and Mrs. Arza McIntosh of Toronto recently married' spent last week end at the home of his uncle Mr. John E. Barkley, with his bride.

News of the death of Mrs. Peter Laushway (nee Miss Cora McIntosh) was reeceived this morning, which occurred at her home in Mountain on Tuesday night. Much sympathy is etxended to the bereaved father and mother and sisters and brothers.

On Sunday, August 8th there will be services in the Lutheran Church both in the morning and evening.

Rev. Iseler and family are leaving on their holidays next Monday, August 9th. They will spend a month's vacation at Mrs Iseler's home in Quebec.

Dr. Gormley of Crysler is a patient in the Water Street Hospital at Ottawa

The Womens Institute will hold a social on Mr. Gustus Whittaker's lawn at Williamsburg on Friday evening, August 13th. Admission 25c and 15c. Ice Cream, Cake and Sandwiches will be served. A good program is being prepared. Everybody welcome Donations of cake and sandwiches will be appreciated.

AULTSVILLE

Mrs. Linden Whittaker of Raymondville, N.Y., spent a couple of days here with friends this week.

Mr. and Mrs. Wm. Froats motored to Montreal and spent the week-end with Mr. and Mrs. E. Gooch.

Mr. and Mrs. Garnet Baker and family of Detroit are visiting at the latter's parental home here

Mr. Chas. Loucks was a visitor at the Loucks camp on the Island for the week-end.

Mr. and Mrs. Jamieson and daughter Edith of Morrisburg, motored down on Friday, bringing Mrs. Henderson and Miss Morrison for a short visit at Mr. J. S. Morgan's.

The Ladies Aid of Trinity United Church purpose holding a lawn social at the home of Mr. Wm. J. Dafoe, 2nd Concession, next Wednesday, August 11. Good music will be furnished and seasonable refreshments served. Remember the date and come prepared for a good time.

Miss Jessie Ralph of Maitland is the guest of her sister Mrs Wesley Robertson.

Mrs. Jessie Casselman has returned home from Lachine.

Mr. and Mrs. Harold Myles of Montreal, called on Mr. and Mrs. S E. Hanes recently.

Mrs. Chas. Hanes spent the week end at Irquois with her mother, Mrs. Pollock.

Mrs. (Rev.) G. W. Dustan and daughter, Marion returned home Friday after spending five weeks with the former's mother, Mrs Bayne of Combermere, Ont

Miss Chubb of Toronto is the guest of Miss Dorothy Morgan at her parental hoome here.

Mr. and Mrs. D. Burton and daughters, of Elma, spent Sunday here with Mr. and Mrs. A. M. Dafoe.

Rev. A. W. Stewart and family of Finch are at their cottage, Fairview for their holidays.

Mr. and Mrs. Lloyd McRae of Coteau visited friends here the first of the week.

Mrs Ellen Cross is enjoying a motor trip to Quebec City and the New England States, with her sister Mrs. J. Hunter.

Mr. and Mrs. Garnet Hanes returned to Chicago last week after visiting at the former's parental home here and also Montreal friends.

Mr. Sanford Hickey, of Lachine is spending his holidays with his family.

Mr. and Mrs. Arthur Alexander of Ottawa, are spending their holidays here with friends.

Mrs. E. Gibson and children, Louisville Landing spent Tuesday here with Mr. and Mrs. R. A. Baker.

Miss Muriel Stuart, of Finch, is the guest of Mr. and Mrs. J. S. Morgan and family here this week.

The August meeting of the W. M. S. of Trinity United Church will be held (D. V.) at Fairview Cottage, West Front, with Rev. and Mrs. A. W. Stuart and family, on Wednesday Aug. 18th, This is the annual picnic meeting and lunch will be served at 12 noon. Programme at 2. p. m. The vice-president Mrs. Galley, of Cornwall is expected to be present and give an address.

Mr. J. McDonald and son Kenneth and Miss Reta Loucks of Toronto, left on Monday for their home after spending a couple of weeks with friends here. Master Duane Barry accompanied them and will reside with his parents in Toronto.

WINCHESTER SPRINGS

Mrs. Mabel Allison and children are spending a few days at Smiths Falls guests of Mr. and Mrs. Hugh Allison.

Mrs. Arnold Casselman spent last week with her mother, Mrs. O. Coleman, of Toyes Hill.

Mrs. J. Thorpe and Miss Elta spent Sunday with Mr. and Mrs. L. Summers of Winchester.

Guests at the home of Mr. Wm. Davidson on Sunday were: Mr. and Mrs. R. Bell and the Misses Claire and Laura Bell of Brinston, Mr. Wilbert and Miss Muriel Davidson of Kemptville, Miss Edna Caldwell, of North Gower and Mr. Eldon and Miss Ruby Davidson of Winchester.

Miss Leila Runions of Waddington is visiting her grandparents Mr. and Mrs. T. Nesbitt.

Mr. and Mrs. A. Webb and family of Cleveland and Mr. C. Webb of Toronto, are spending a few days with Mr. and Mrs. Wm. Webb.

Mrs. R. Hanson, of Portland, Ore. visited recently at Mr. Wm. Davidson's.

Mr. and Mrs. E. Middagh and daughter of Brockville accompanied by Mr. John Connor and Miss Muriel McIntosh spent Sunday with Mr. an Mrs. L. McIntosh.

Mrs. A. Thomas and children of Ottawa are spending some time with Mr. and Mrs. A. Loucks.



WOOD'S PHOSPHODINE

The Great English Preparation. Tones and invigorates the whole nervous system, makes new Blood in old Veins. Used for *Nervous Debility, Mental and Brain Worry, Despondency, Loss of Energy, Palpitation of the Heart, Failing Memory.* Price $2 per box, 3 for $5. Sold by all druggists, or mailed in plain pkg. on receipt of price. *New pamphlet mailed free.* THE WOOD MEDICINE CO., TORONTO, ONT.

Cook's Cotton Root Compound.



A safe, reliable regulating medicine. Sold in three degrees of strength—No. 1, $1; No. 2, $3; No. 3, $5 per box. Sold by all druggists, or sent prepaid on receipt of price. Free pamphlet. Address: THE COOK MEDICINE CO. TORONTO, ONT (Formerly Windsor.)



World's largest Annual Exposition. 300 acres—80 permanent buildings.—Attendance 1925, 1,491,300 Left—New Ontario Government Building to be opened this year.

CANADIAN NATIONAL EXHIBITION TORONTO

1926 Dates—Aug. 28—Sept. 11

YOUR NEXT SUIT

Come and make your choice as to Style, Fit and WORKMANSHIP GUARANTEED

Frank Stewart, MERCHANT TAILOR

MORRISBURG, : : : ONT.

NEW The YOUTH'S COMPANION NOW ONLY $2

Greater Value—Lower Price.

More Than 1000 Pages of the Finest Entertainment for 1926

9 SERIAL STORIES Fascinating "continued stories," each worth, in book form, the price of a year's subscription.

50 SPECIAL ARTICLES Upon topics of world-wide interest by writers of authority

200 SHORT STORIES Adventure, Romance, Mystery, School Life, Indians, Humor, Hairbreadth Escapes, Athletics.

Radio—"Make-It and Do-It" Pages—Games—Caleb Peaslee's Cape Cod Philosophy—Wood Craft—Nature Lore—The Best Children's Page

DON'T MISS THIS GREAT YEAR!

OFFER No. 1
1. The Youth's Companion—52 weekly issues
Reduced from $2.50
Now Only $2.00

OFFER A
1. The Youth's Companion 52 weekly issues . . $2.00
2. McCall's Magazine . $1.00
All for $2.50

Check your choice and send this coupon with your remittance to the PUBLISHERS OF THIS PAPER, or to THE YOUTH'S COMPANION, Boston, Massachusetts.

Phone 116—Hours 10-12 a.m.; 2-5 p.m.; 7-8 p.m.

Stewart, Ford D.C., Ph. T.D.

CHIROPRACTOR

VICTORIA STREET — MORRISBURG, ONT.

Electronic Reactions of Abrams

Iridiagnosis — Dietetics — Urinanalysis

No matter what your condition, consult me.

CONSULTATION FREE



The GREATEST McLAUGHLIN-BUICK EVER BUILT

An Engine Vibrationless Beyond Belief

The McLaughlin Motor Car Company, Limited, today presents the 1927 McLaughlin-Buick, *with an engine vibrationless beyond belief.*

This achievement, we earnestly believe, will rank as one of the most important in all motor car history.

Our engineers, working in conjunction with the engineering staffs of General Motors Research Laboratories and General Motors Proving Ground have *divorced the annoyance of vibration* to a point never before attained.

They have given McLaughlin-Buick motor cars a new luxury of quietness at every speed, exceptional among all cars, no matter what their price.

Never in all the twenty-two years of McLaughlin-Buick success has there been offered such convincing proof of engineering and manufacturing leadership. McLaughlin-Buick offers you today a brilliant example of the quality of McLaughlin-Buick craftsmanship—

Confident that acquaintance with its performance and value will fix in mind the conviction that money can buy nothing finer—

Certain that you will discover, in this great new car, further evidence of the deep meaning in the longstanding pledge: *"When Better Automobiles are built, McLaughlin-Buick Will Build Them."*

Four Vital Engine Improvements

To produce the silent power-flow in the 1927 McLaughlin-Buick, McLaughlin-Buick engineers have made four fundamental improvements in the structure of the famous McLaughlin-Buick Valve-in-Head engine, including a *Counter-Poised Crankshaft and a Torsion Balancer; new light-weight pistons;* and then a *Completely Cushioned* Engine insulated and isolated by rubber mountings, fore and aft, from *all* metallic contact with the chassis.

Other Vital Improvements

Another revolutionary improvement in the 1927 McLaughlin-Buick is the vacuum-cleaned crankcase. Crankcase moisture, the vicious foe of engine efficiency, is now drawn out of the crankcase before it has an opportunity to do harm. The crankcase is cleaned and kept free of dilution by the McLaughlin-Buick Vacuum Ventilator, a new device, operated by the air flow; positive and certain in action, and *without a single moving part.* The oil in the crankcase of the 1927 McLaughlin-Buick need be changed *only four times a year!*

McLaughlin-Buick performance is now made more certain, more pleasant and more economical by thermostatic control in the cooling system. Water circulation is prevented and the heat held in the engine, until the proper operating temperature is reached.

Gear noise is removed by McLaughlin-Buick's new *giant-tooth transmission,* which is quiet in all of its speeds. Further quietness has been obtained by a new muffler design.

And in this remarkable new car McLaughlin-Buick introduces *balanced wheels,* another contribution to better driving.

The princely beauty of the new Fisher bodies is in thorough keeping with the unusual and incomparable performance standards now attained.

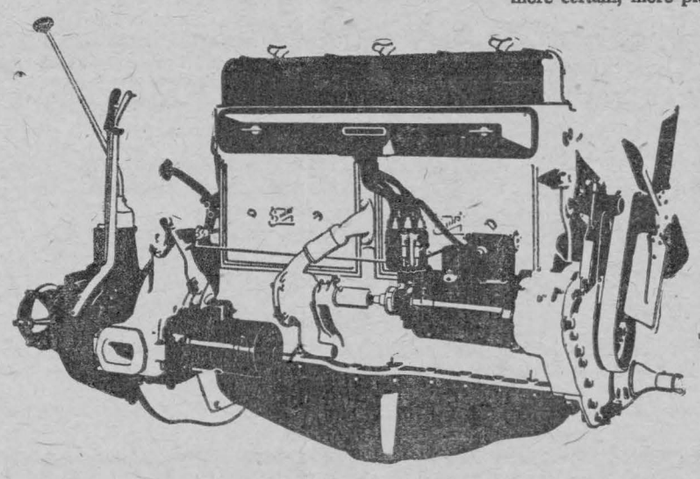

The Most Remarkable Fact of All—Value

This Greatest of all McLaughlin-Buicks is the Greatest of all McLaughlin-Buick values. McLaughlin-Buick volume has permitted engineering research and development on a scale far beyond the reach of most manufacturers.

Constant improvement has leveled one price barrier after another, until now you are offered, in this new McLaughlin-Buick, a car as fine as money can buy, at the price of cars of very ordinary quality.

This car will convince you, as no other car can, that money can buy nothing finer—*no matter how much you may be able to spend!*

W. H. Fetterly & Co.

WHEN BETTER AUTOMOBILES ARE BUILT—McLAUGHLIN-BUICK WILL BUILD THEM

MF148



Your real problem

The day has gone by when any merchant need consider himself "a small-town merchant." Some surprisingly large businesses are being conducted in the smaller towns by wide-awake merchants who realize that they can secure very wide distribution by using Long Distance.

Distribution is your real problem — not buying or producing. If Long Distance will enable you to materially increase your sales — practically bring the distant customer into your store — as it will, why not follow Henry Ford's advice: "Don't wait, telephone!"

THE BELL TELEPHONE COMPANY OF CANADA — LOCAL LONG DISTANCE TELEPHONE

POCKET-MONEY FOR CHILDREN

By JEAN L. PHILLIPS.

Pocket-money for little folks on the farm sometimes proves a serious problem because of the manner in which a farm family's income usually comes in. Three or four instalments during the year is the rule. Three generations in our family have solved this problem easily, using the same methods throughout the years. The affairs of the country church, the school, the annual threshing-ring picnic, an occasional circus or other gathering of the sort, besides the county and state fairs, find our children with a moderate amount of small change which they have earned.

Living on the same farm for more than a quarter of a century, we have held certain small sources of income sacred to little purses. The first outdoor overhauling in spring turns up a quantity of so-called "junk." This includes old machinery, scraps of iron from every source, rubber portions of boots and overshoes, folded newspapers and discarded magazines. This is hauled direct to a dealer because of the fact that itinerant dealers are not always reliable and frequently offer but half the amount the dealer pays, which is little enough anyway.

GARDENING.

A small hotbed, followed by a plant-bed, the former for sweet potato, early cabbage and tomato plants, and the latter for late cabbage, tomato, pepper, cauliflower and celery, bring in usually from $5 to $8 above expenses. The work (after filling with manure) is not too strenuous for a boy or girl of ten years.

Then come the wild gooseberries. Many years ago about 20 plants were gathered from hedgerows and planted in a patch. Cultivation has affected them somewhat so that the berries are large and smooth with a bright green color and the "goosiest" of gooseberry flavors. The well-thinned and cultivated patch offers no great dificulty in picking, and the market is always open to the fruit.

LATE-SUMMER GAME.

In late summer the poultry-yard is thrown open and the hens given free range of most of the farm. During this period a few hens will hide their nests in secluded spots. To find the nests and sell the eggs becomes a late-summer game. On account of the danger of the eggs having commenced incubation, they are not sold to dealers. Instead, they are used in the home kitchen and an equal number of fresh ones from the hen-house allowed each successful hunter to be marketed.

Midsummer also finds a few little chickens being downtrodden and robbed of their share of food so that they are about to become hopeless "runts." While the number is always small, yet when taken aside into a small pen and cared for by the children, the runts grow to be healthy specimens that bring a tidy sum on the autumn poultry market. An occasional bird with a broken leg or other slight injury contributes to this chicken-hospital population.

These sources of income are every-year affairs. Sometimes unusual things come up. Once some baby guineas, whose mother had been a victim of the mowing-machine, were raised. Once in the lifetime of the family an orphan colt was brought up (with the help of the veterinarian) by an eleven-year-old girl. For two years a stray collie mother gave two litters each summer to the little pin-money club. Motherless lambs also claimed attention. Once the little folks sold more than $10 worth of wild shrubbery—hawthorn, red bud, elderberry, wild crab-apple, hazel and papaw. There is a demand for these native shrubs for landscaping purposes, and some of them are not handled very extensively by nurserymen. Another source of pocket-money might be wild flowers that will stand transplanting, such as violets.

While the children are now members of children's clubs, the income from such clubs comes in a lump sum and is reinvested, leaving little for odd expenditure. But through the methods described the family purse is relieved of a sizable responsibility and the children are not denied the privilege of contributing jointly to the worthy money-making affairs of their church and school and to their own pleasure, by the possession at all times of small sums of money which they themselves have earned.

Develop Saving Habit.

The boy who, early in life, saves his hard-earned pennies to purchase a coaster wagon, is the boy who later in life will know how to save money for a car, a home or the establishment of a business; for saving is a habit, and the time to acquire that habit is in childhood.

Parents sometimes try to teach their children to save by insisting that every cent or a large portion of whatever they earn be put to their credit in the bank. In some instances this may develop the habit of saving, but in all too many cases it merely means saving when you are forced to do so, not saving because of the pleasure it brings.

Successful men and women know that saving money can be a pleasure, because they realize the comfort and sense of security obtained by having money in the bank. They save in order to realize these sensations. They save for a purpose. The average child has the "sense of security" through his parents and his home. For him to save gladly, other considerations must be put before him.

The first great step toward acquiring the habit of saving money is taken when a child sets his heart upon some particular object and works and saves every penny to secure it. Saving money is then a pleasure. His weary muscles and his self-denials mean something to him, something pleasurable. He isn't being forced to do something, the "why" of which he can't fathom: he is doing something which he understands.

If you saved money to pay for an automobile, why then frown upon your boy who wants to save his money for a bicycle? You save to buy pure-bred stock, to pay for your farm, to protect your family now and in the years to come; there is pleasure in your saving, a pleasure you never would know if you were just saving money for the sake of saving. The child feels the same. If he can be made to save $5 a year for the rather uncertain pleasure of having a bank-account, he can be induced to earn and save $20 or $25 a year for the very real pleasure of securing some long desired "treasure."

And, though his savings this year may all be spent for a bicycle, if he has learned how to save, and knows the pleasure of saving for a purpose, it will be but a few years before he will be saving for a college education or the purchase of a little farm.—M.B.

Effect of Cod-Liver Oil on Egg-Shells.

To meet the suggestion sometimes made that feeding cod-liver oil to laying hens increased the weight of the egg-shell and improved the texture, an experiment was conducted co-operatively by the Poultry and Chemistry divisions of the Dominion Experimental Farms last May and June. The experiment was divided into two periods, the first, or preliminary period lasting two weeks and the second, or oil-feeding period, a month. During the preliminary period the birds were kept on the ration they had received all winter. During the second period each bird received one teaspoonful of cod-liver oil daily administered by means of a medicine dropper. While the results are not considered as altogether conclusive, Mr. F. C. Elford, Dominion Poultry Husbandman, in his report for 1925, which can be had at no cost by applying to the Publications Branch of the Department of Agriculture, Ottawa, states that the indications were that the feeding of cod-liver oil has no appreciable effect in increasing either the gross weight of the eggs or the weight of the shell.

Mr. Elford adds that a noteworthy feature was the daily variation in egg weights for all the birds. In one instance with a bird that laid eleven eggs in fourteen days the difference between the maximum and minimum egg-weights in that time was nearly one-third of an ounce. It was noted, however, that for all the birds the limit of variation during the oil-feeding period was only about half that shown the preliminary period.

The Feeding of Chicks.

Most satisfactory results are reported at Lennoxville, Que., Dominion experimental station from feeding chicks with a commercial starting feed containing a percentage of cod-liver oil. The feed is supposed to be fed dry in open troughs or feeders as an exclusive starting feed for the first two weeks of a chick's life. The superintendent of the station (Mr. J. A. McClary) in his annual report, states that last year almost all the chicks were started on this starter-meal and that the results were outstanding in the health of the chicks, there not being a case of leg-weakness or rickets and no toe-picking. Fresh water was always available and sour milk was gradually introduced after the fourth or fifth day, about the eighth or tenth day alternate feeds of a good scratch feed was scattered in a litter, which practice was continued until the chicks were around six weeks old, when they were gradually accustomed to coarser grains, self-feeding hoppers being used in preference to hand feeding. Excellent results were obtained from having a home-mixed ration of equal parts of wheat and cracked corn in one compartment of the hopper and a dry mash of bran, middlings, corn meal and a percentage of beef-meal in another compartment.

Mr. McClary concisely gives this counsel regarding the rearing of chicks: Don't feed until at least 48 hours of age; have sufficient brooder heat to prevent crowding; feed every three hours a little at a time; musty or mouldy food or litter must not be used; supply plenty of fresh water in clean fountains; make all changes in feeding gradually.

New Canadian Rose Wins Distinction.

The Central Experimental Farm at Ottawa has added another to its many achievements in plant breeding. The "Agnes" Rose, bred at the Farm, has brought the honor of the first award of the Walter Van Fleet Gold Medal offered by the American Rose Society for an outdoor rose of highest excellence originated on this continent. The Gold Medal was formally presented to Mr. M. B. Davis, representing the Dominion Department of Agriculture, at a banquet given to the American Rose Society Pilgrimage at Port Stanley, Ont., on July 2nd. The presentation was made by the President of the Society, Mr. F. L. Atkins, of Rutherford, New Jersey, in the presence of Mr. W. E. Saunders, son of the originator.

The "Agnes" Rose is a beautiful pale yellow flower with outer petals of a delicate creamy salmon hue. The flowers are borne singly and in great profusion. They are fragrant and bloom early but only once in the season. Because of its extreme earliness, great hardiness, and unique and attractive color this rose should be very popular in Canada, especially in our cooler districts.

The distinction of breeding the rose goes to the late Dr. William Saunders, who had so many successes in this work. The cross which produced the rose was made in 1900 between Rosa Rugosa and Persian Yellow. It bloomed 1rst in 1902 and has been under test at Ottawa ever since, during all of which time it has never been noticeably injured by winter. A few plants are available at the farm to those who care to obtain them.

Green Cabbage Worms.

During the late summer and autumn green cabbage worms, which are the caterpillars of the White Cabbage Butterfly, destroy large numbers of cabbages by riddling the leaves and heads of the plants. The butterfly is very common in gardens, where they can be seen depositing their eggs on the leaves of cauliflowers and turnips in addition to cabbages. Poison spray may be used as a remedy until the heads are half formed. A good non-poisonous remedy is fresh pyrethrum insect powder. One part of the powder should be thoroughly mixed with four parts of cheap flour and kept in a tight vessel for twenty-four hours before using. The mixture may be applied from a duster, sold by seedsmen, or from a cheesecloth bag tied on the end of a short stick, the operator holding the bag over the plants and tapping the stick with a cane held in the other hand as he walks along the rows.

Early plowing of fall wheat ground to save moisture means bigger yields next year.

The Keeping of Eggs.

A series of experiments conducted over two years has brought out several points, according to the report for 1924 of the Dominion Poultry Husbandman, relative to the keeping of eggs, among which are: that eggs treated by the "Guarantize" process grade much better when taken out of storage and have a better flavor than those not so treated; that eggs should be stored with the small end down; that freshness has an important bearing upon their keeping qualities; that clean eggs keep better than either dirty or washed eggs and that cleanliness of flats and fillers is a point that should be observed. The experiments, excepting that referring to the "Guarantize" process were repeated at Charlottetown, Brandon and Agassiz farms and stations.

When my old cream-separator was replaced with a new one, I took out all the "inwards," and from the blacksmith I got a large bolt which I put through the top holes (in place of the one which had the crank on it). On one end of this bolt I put an emery-wheel and on the other end a belt-pulley. Very substantial, just the right height, and mighty convenient for the grinding which you either hire done or do without.—J.



THE CANADIAN HOMEMAKER

A series of weekly articles covering.

PLANNING . BUILDING . FINANCING
DECORATING . FURNISHING . GARDENING

Copyright 1926.





THE A. B. C. OF THE FRONT DOOR

By W. S. Limbery.

The main entrance door should receive more consideration than any other one feature of the exterior of the house.

Many plain and simple houses are made attractive because character and refinement are shown in the design of the front door. The design of the door and the panels, the side-lights and the transom, together with the steps and platform approach, should be made effective, not by showy hardware and metal grilling, plate glass, or other display, but by that simple elegance only made possible by obtaining good outlines and proportions.

The location for the entrance door should be at the front of the house, if the plan will at all permit. On the other hand, a sense of retirement can undoubtedly be obtained by placing the entrance at the side of the house. There is a certain amount of interest one experiences when walking along the path, looking for the entrance when not at the front of the house, especially if there are flowers and shrubs to welcome us.

The front doors should be designed to give a sense of protection, and at the same time should be definitely friendly looking and inviting. Of the two illustrated, the Tudor entrance appears quiet, spacious, inviting protection from storm and heat alike. We sense the hospitality within, before the door opens, and vision the bright fireside, the cosy chairs and happy voices, long before one enters.

How different these are from the uninteresting doorways one sees in street after street; all so much alike that the residents hardly know their own door, but are guided by the postal number. Instead, your doorway should at least show some individuality, if only by its color—dark green or chocolate, or even no color, just unpainted wood. We must seek for a general improvement in the design of our doorways, and not let the thought and charm put into the old work be entirely forgotten.

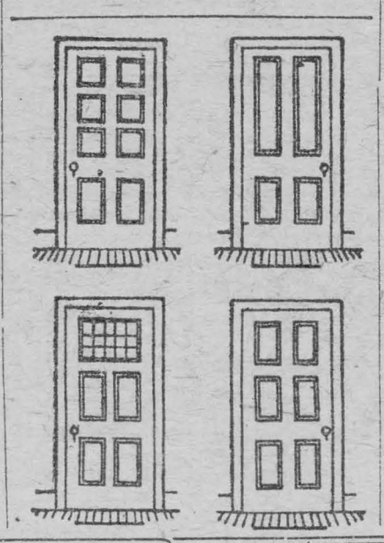

In Canada the four-panelled front door is much in evidence, though its natural home is far-away Sweden. The average builder has not been able to avoid its ready-made lure. Being always of the same proportions and pattern, it presents a common and ugly appearance. It is a menace to any sense of dignity or homelikeness. This door, however, can be changed by the average joiner, or even by the "junior mechanic" of one's own household, into different simple forms which are more suitable, and some of which are suggested by the illustrations.

The front door hardware should receive due attention. But first, see that the door is hinged on right hand side, opening inwards, and using three hinges which will assist in keeping the door in place. Is anything more annoying than a door that will not latch?

Do not skimp the cost of the hardware; select a strong, well-built lock of reputable make, as the front door is more in use than any other door in the house.

A Bathroom Economy.

Those who make use of a wire soap-shaker in the kitchen will find it an equally useful and economical article in the bathroom. The small pieces of soap which are constantly accumulating there to the annoyance of everyone may be stored at once in the shaker. An inconspicuous place should be found for hanging it near the tub. When the latter is filled for the bath, a few swishes of the shaker through the water will produce a quick suds. No least bit of soap will ever be wasted in the bathroom if this plan is followed.

TWO CHARMING ROOMS

By GRACE MARSHALL.

For pure inventiveness never were there two such girls as Polly and Prue.

Redecorating their bedrooms with almost no money at all to spend held no difficulties for them, for did they not both have resourceful brains and the contents of the remnant bag with its years of accumulated treasure at their disposal?

Polly, who adores ruffles and frills and the daintiest of accessories, chose the light, sheer materials, the organdies, the voiles and the thin flowered fabrics. Those long strips generally left from cutting out frocks, especially the slim, straight-line affairs they have been wearing the past few years, made curtains for Polly's window. She selected four different colors that harmonized nicely, a soft, rosy pink, violet and a pale yellow, with a green to come next to the wall, and sewed them together lengthwise. Two curtains were made alike, one for each side of the window, and if she had wished she could have added a valance across like two gay rainbows lighting up her otherwise sombre room.

As her lights were electric she made a cunning shade for her tiny lamp from the same sheer materials, using several layers of different colors to subdue the light sufficiently. One layer of flowered fabric made the shade burst into blossom when the light was turned on. The top and bottom of the shade were finished with crisp organdie frills. Her small, old floor lamp took on new life with a cunning doll shade. She used a small inexpensive doll as a foundation, removing the legs and wiring the body firmly to a conical wire frame. The frock of organdie with China silk petticoat, all lace trimmed, covered the frame. The voluminous skirts were decked with nosegays of ribbon, and the doll's hair was banded in color.

A heart-shaped lingerie pillow, ruffled and lace trimmed, gave a dressed-up appearance to her bed.

Prue, being a serious-minded girl whose frocks ran to sturdy ginghams, decided her room should carry out her characteristic trait of crisp simplicity. She made her curtains of creamy unbleached muslin sheeting decked with three bands of different colored frock material. The bureau cover and a small lingerie pillow to deck her bed were banded in the same manner and gave her room a delightfully girlish charm.

One lamp shade was of stiffly starched, figured wash material pressed into narrow plaits after the manner of the plaited chintz shades; whereas another was a series of narrow gingham ruffles from top to bottom, sewed to a plain foundation. Not to discard all feminine frills, Prue made herself a pincushion doll, but she dressed her in gingham ruffles, using three different colors for the frock, and it was as cunning as anything she could have wished to own.

Money-Saving Hints.

Stockings which have been darned and redarned until, as footwear, they are useless, need not be thrown away.

Woolen stockings should have the feet cut off and one leg drawn over the other. After they have been folded, they should be sewn down the sides. They make an excellent glove bag, splendid for polishing grates, stoves, linoleum. One can dispense with buying a pair of working-gloves. The stocking glove, if washed occasionally, has endless wear.

Why buy expensive flannels for house work when old stockings of any description, if split open and sewn together, will answer the purpose just as well? Why buy dusters and chamois leathers when old silk stockings, cut open, and with a binding run around the sides, are not only just as good but better?

When the hair or bristles of a broom have worn down, try cutting off the feet of old stockings and pulling them on the head of the broom, securing them with tacks on the upper side. The result is a linoleum polisher, the use of which requires no stooping or kneeling. For stained floors the stocking broom is just the thing. It takes up all the dust and that cuts out the labor of dusting after sweeping.

Almost all housewives know what a nuisance it is when a flock mattress goes lumpy and the slats of the bed can almost be felt through it. The mattress may be shaken and punched but in a few days it is just as bad as ever. What is wanted is more stuffing. Just cut it open and stuff in it cuttings of old stockings and socks. They will not only help to fill up, but will also, if well distributed, prevent the flock from "packing" and getting lumpy.

Sick-Room Suggestions.

To save the hands when hot cloths are needed for the comfort of the patient in the sick room, use a potato ricer to wring them out.

If shaved or chipped ice is needed often in the sick-room, make use of the thermos bottle. Fill this with the bits of ice, set it within reach of the patient, and it will save many steps.

How many acres of waste land do the good acres on your farm have to pay taxes for?

High Cost of Baby Care.

Mathematicians have often attempted to estimate the cost of children, and of their care. It is a thing that cannot be estimated in terms of money, says Hygeia.

Recently a different standard has been applied. The time given to the care of babies under one year of age by their mothers has been estimated and found to average five hours and fifteen minutes per day, for those studied.

Allowing the customary eight hours for sleep, eight hours for work, and adding nearly six hours for the care of the baby, there is not many hours left for the mother to play. It might be well to take this into account when considering the nature and amount of work other than caring for the baby that may be included in mother's working day.

Don't Throw Away Old Window Shades.

Our win girls have become very much interested in geography and like to save every map they get. So that these maps might be always ready for use, we have pasted them to an old window shade and fastened the shade to its original rollers, low on the wall. Now the girls can have their maps before them by merely rolling down the curtain, and the maps are kept in much better condition.

Following the same plan, I tacked a strip of old oilcloth to the wall in the play room where their little sister plays. On this she can paste pictures and make any kind of grouping she wishes. When she wishes to paste on new pictures the old ones can be washed off.—Mrs. C. G.

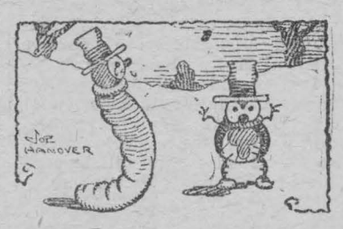

Poor Thing.

Bug—"Why so gloomy?"

Silkworm—"Because I'm not nearly so important, now that they are making artificial silk!"

MOTHER OF FOUR CHILDREN DIES IN TORONTO AFTER DRINKING LIQUOR

Toronto.—With the death of Mrs. Irene Colesnik, aged 30, of 6 Shipman Street, the police and Crown authorities are of the opinion that another victim of alcohol poisoning has been added to the already long death list. The body was removed to the Morgue, where an autopsy was held to ascertain the cause of death. Acting Chief Coroner Crawford is investigating. Dr. Erb, pathologist, carried the woman's stomach away for analysis.

Mrs. Colesnik works out by the day. Wednesday she returned home, feeling very sick, and went to bed. As the day progressed, she became worse. A doctor was called, but on his arrival the woman was found to be dead. From the symptoms displayed by the woman it is thought that alcoholic poisoning was the cause of her death.

The Colesnik home is situated within a short distance of the Atkinson domicile, 59 McMurray Avenue, the head of which died in St. Joseph's Hospital Tuesday last, presumably of alcoholic poisoning. When news of the woman's death was received at Keele Street Station, Detectives Chisholm and McMaster were ordered to investigate. They learned that Mrs. Colesnik had drunk some alcohol last Sunday. Her husband had partaken of the liquor also. He did not know, he stated, the source of the liquor, although the police, owing to the proximity of the Colesnik home to the Maria Street home of Mrs. Fanny Shulman, who is charged with manslaughter in connection with Atkinson's death, are inclined to the belief that the liquor which supposedly killed Mrs. Colesnik was obtained there. No alcohol was found in the Colesnik home.

The dead woman is survived by her husband and four children, ranging in age from five to twelve years.

After the inaction of the past three days, alleged bootleggers began to be again gathered into the toils by the local police. Richard Wiser, Gerrard Street west, and George Fortress, Edward Street, were arrested by Plainclothesmen Jackson and Baker of West Dundas Station, on charges of violating the O.T.A. The officers claim to have found two small bottles of alcohol in searching the homes of the pair. One of these was hidden in a sewing machine.

James Murphy, no home, and Harry Reid, King Street east, were taken into custody by P. C. Hamilton of West Dundas Station on a charge of vagrancy. The officer claims to have witnessed the two men on Church Street drinking rubbing alcohol from a bottle, which they diluted by means of water imbibed from a horse trough.

Another man, charged with being drunk, was brought into West Dundas Station and when he was searched a partially filled bottle of alcohol was found on him.

CANADIAN CROP TO DOMINATE MARKET

Wheat Harvest Will Determine Price, Says American Bank Review.

New York.—"The world price of wheat in the coming season will depend to an unusual degree upon the outturn of the Canadian crop," says the National Bank of Commerce. In a review of the outlook for world wheat supplies appearing in the August number of Commerce Monthly, the bank says: "Unless Canada's crop is a generous one another season of close balance between supply and demand is in view, at least until the fate of crops in the Southern Hemisphere is known.

"As the current season draws toward its close, supplies of old crop wheat appear everywhere to be low, so that little in the way of carry-over can be counted upon to augment the new crop. Comparatively little additional wheat can be expected to come forward from the Southern Hemisphere until the next crops are harvested at the beginning of 1927.

"Reports of damage to the new crop have come from various parts of Europe, eliminating the hope of an outturn equal to last year, but unless unfavorable weather persists there is reason to expect a fair average crop. Nevertheless, some increase in imports may be looked for.

"On the export side, the July 1 estimate gives the United States a total crop about 100,000,000 bushels greater than last year. This increase will just about offset the probable decrease in the crop of Western Europe, as indicated by condition reports so far.

"The Indian crop, harvested in May, yielded practically the same total as last year, so that no substantial contribution toward the world supplies can be expected from that source. With the exception of problematical supplies from Russia, Canada is the only other important source of wheat imports until the crops of the Southern Hemisphere become available in the early part of 1927."

Employment in Canada Now Highest Since 1920

Ottawa.—Improvement in the employment situation in Canada is reported by the Dominion Bureau of Statistics. On the payrolls of the 5,898 firms which reported to the Dept. of Labor on July 1 were 850,718 persons, or 20,699 more than in June. These additions to staff exceeded those reported on the corresponding date of any previous year of the record, and the index of employment, at 103.7, now stands higher than in any other month since 1920.

MEN CHARGED WITH MANSLAUGHTER

Arrested in Connection With Poison Liquor Fatalities.

Toronto.—Police tightened up another link in the chain of evidence surrounding the distribution of poison liquor, they say, when Max Wurtzman, 230 Beverley Street, and Henry Goldstein, 124 Huron Street, were arrested by Detectives Waterhouse and Winters.

The two men are held on charges of manslaughter. Bail was refused by the police.

The arrests, police say, were made at the request of Deputy Commissioner Alfred Cuddy of the Ontario Provincial Police.

While definite information as to the trail leading up to the arrests was not given out, police say that they have established that Wurtzman and Goldstein were connected with the transportation of the poisoned liquor that caused the recent deaths at Oakville.

Other local arrests are said to be imminent.

German Invents Shutterless Loom, Lowering the Cost

London.—A shuttleless loom, hitherto regarded as an impossibility, has been invented by a German named Gabler, according to a report from Berlin, and has been already thoroughly tested and proved feasible in German factories before being publicly announced. The mechanism is described as the simplest and works on two rods which carry threads and weaves all kinds of cotton yarn and jute with the same apparatus.

The claim is made that production is quicker and safer, that the number of operatives is reduced, that the complicated preliminary steps before winding the threads will be obviated and the cost of the loom construction greatly lessened.

Lancashire has not yet heard of the new invention and is not likely to adopt it unless its weaving skill, handed down through generations, is equally applicable to the new machine as with the old well-tried Arkwright loom.

Estimate Large Crops.

Moscow.—Russia's coming cereal crops are estimated at 78,000,000 tons, compared with 59,000,000 tons last year, according to data given out by the Central Statistics Administration.

Work is the most enjoyable of the common activities of mankind.—Robert Lynd.

EXPLOSION AT OSHAWA KILLS TWO WORKERS

Bodies Thrown Distance of Fifty Feet When Gasoline Tank Was Being Repaired.

Oshawa.—Two workmen were killed, one seriously injured and another received minor injuries when a huge gasoline tank having a capacity of 14,000 gallons exploded while it was undergoing repairs, during which an acetylene torch was used.

THE DEAD.

Fred Gaukel, aged 28, of Harmony.
Alexander McNabb, aged 38, 304 Golf Street.

SERIOUSLY INJURED.

George Sanders, 520 Simcoe Street South, plumber.

MINOR INJURIES.

Harold Godfrey, 308 Nassau Street, water boy, aged 15.

The tragedy occurred at the site of the new Pontiac plant, where the gasoline tank was being settled. It contained no gasoline, but was half filled with water. However, when the acetylene torch was applied to weld a certain spot there were evidently sufficient fumes in the tank to cause it to explode. Five men were at work about the tank, and a water boy was standing watching the progress of the acetylene welder.

Alexander McNabb, the welder, and Fred Gaukel, a rigger, were instantly killed. Their bodies were shattered and torn, and were hurled through the air a distance of some 50 feet.

George Saunders, a plumber, who had previously put compressed air in the tank, was hurled several feet. He was rushed to the hospital, where medical attention was rendered. It is thought that he will recover. Harold Godfrey, a water boy, who a few moments before the fatal explosion occurred ran for his life, escaped with minor injuries. At present he is in the hospital.

Albert Parkes and Edgar Kellar, two riggers, escaped with nothing more than a severe shaking up. They did not require medical attention.

The huge tank had been carefully pumped out to remove any gas that might remain, and, following this, compressed air was put in to determine whether or not the tank leaked. The leak was located, and it was while an attempt to repair this was being made that the terrible mishap occurred.

City Gets 3000 Francs For Broken Umbrella

A broken umbrella has brought 3000 francs to the city of Rouen, France.

An English visitor to the city recently recollected that on his last visit to the town, ten years ago, his automobile in turning to enter the race course, broke a lady's umbrella. Considering himself entirely to blame, as he had not sounded a warning, the Englishman handed over to the Mayor 3000 francs, to be equally divided among the hospitals, the poor and the permanently disabled of the war.

Even at the present rate of exchange, the city of Rouen finds the sum ample compensation for a broken umbrella and due appreciation has been expressed by the municipal authorities.



Rev. F. H. Cosgrave, B.D.
Is a graduate of Trinity College, Dublin, who has been chosen provost and vice-chancellor of Trinity of Trinity College, Toronto, to succeed Rev. C. A. Seager, Bishop-Elect of the Diocese of Ontario.

LAST VICTIM TAKEN FROM BALSAM LAKE

Week's Quest Ends With Recovery of Remains of Eleven Youths.

Fenelon Falls.—Balsam Lake has given up the last of its dead.

The body of Harold Bakewell, aged 19, of 445 Oakwood avenue, Toronto, the last of the eleven victims who lost their lives nine days ago, was recovered early on Thursday. The remains were floating and had drifted close to Long Point, whence the ill-fated crew of the war canoe had started their last journey on July 20.

The victim's watch, which was in his pocket, had stopped at five minutes after eight, thus confirming the belief that it was at approximately that hour that the last of the boys fell from the canoe.

The recovery of Bakewell's body ends the quest which has been under way here for a week. The government airplane party which has been aiding the work here left for Sault Ste. Marie on Thursday. Superintendent Hilliard Lang of the life-saving crew expressed the opinion that the recovery of all eleven bodies within a week was a remarkable achievement.

Date of Imperial Conference Altered to Suit Elections

London.—The holding of Federal elections in Canada in September has caused the Imperial Government to set back by two weeks the date on which the Imperial Conference is to convene. The conference was to have opened on October 5th, but Premier Stanley Baldwin announced in the House of Commons that Canada's request for a postponement had been agreed to by all the Governments concerned, and it had been decided to begin the sessions on October 19. It was felt that more time should be allowed the Canadian Government to select its representatives to the conference following the outcome of the elections.

PRIVY COUNCIL DECISION ENFORCES HUGE INCOME TAX ON LIQUOR TRADE

Windsor.—Liquor dealers here who technically describe themselves as "exporters" were staggered after they had digested the full import of Privy Council decision in the now famous Cecil Smith case, by terms of which Smith, one of the border's most successful bootleggers, must pay to the Federal Government $28,630 as tax upon his profits from liquor in 1920-21.

The ruling of the highest tribunal in the Empire decided a test case filed by the Canadian Government to determine whether it was legal to tax profits made from liquor sales.

According to local barristers who have followed closely the progress of the case through various courts, James Cooper of Walkerville, who is rated as worth more than the average millionaire, and whose operations were the most extensive of any along the border here, will be compelled to hand over to the Government approximately $500,000 in income tax, representing his profits during the 1920-21 period. Cooper lives in a magnificent mansion in Walkerville and contributes generously to public charities of all sorts.

According to a list of exporters who are said to have made large sums and who will be assessed by the Government for a large share of their earnings—the names being on file in the Dept. of Finance at Ottawa pending outcome of the Smith case—the total will be far in excess of $1,000,000.

HURRICANE IN BAHAMAS CAUSES 150 DEATHS AND $8,000,000 DAMAGE

Nassau, Bahamas.—More than 150 [redacted] midnight in the most destructive hurricane recorded in Nassau and the Bahama Islands.

Nassau bore the brunt of the damage in the storm which swept out of the eastern end of the Caribbean Sea, wreaking havoc through the entire British group.

With many families homeless, her beautiful drives littered with smashed glass and masses of debris, all public utilities paralyzed, Nassau abandoned efforts for alleviation of her own pitiful condition to despatch all available craft in search of the picturesque sponge fleet, numbering between 150 and 200 small sloops and schooners, with which the majority of the 150 persons are missing.

The line of boats filed out of Nassau Friday, heading for the famous beds, lying beside the submerged banks of the western rim of Andros Island, the largest Isle of the Bahamas.

When the storm had abated early Wednesday morning three small fishing smacks were left in the harbor from an array that Sunday numbered approximately sixty craft, ranging from the insignificant off-shore sailboats to the 80-ton yacht Isoceles. The Isoceles was believed to be Sir Thomas Lipton's famous American cup challenger. The Shamrock IV now lies under forty feet of water.

The eastern corner of Nassau, in the old fort Montagu section, was inundated with three to four feet of water, resembling a mill race.

THE MARKETS

TORONTO.

Man. wheat—No. 1 North., $1.68; No. 2 North., $1.63; No. 3 North., $1.58.

Man. oats—No. 2 CW, nominal; No. 3, not quoted; No. 1 feed, 50¾c; No. 2 feed, 47¼c; Western grain quotations in c.i.f. ports.

Am. corn, track, Toronto—No. 2 yellow, 94½c; No. 3 yellow, 93½c.

Millfeed—Del. Montreal freights, bags included: Bran, per ton, $27.25; shorts, per ton, $29.25; middlings, $36.25; good feed flour, per bag, $2.80.

Ont. oats—44 to 46c, f.o.b. shipping points.

Ont. good milling wheat—$1.28 to $1.30, f.o.b. shipping points according to freights.

Barley—Malting, 60 to 62c.

Buckwheat—Nominal.

Rye—No. 2, 85c.

Man. flour—First patent, $9, Toronto; do, second pat., $8.50.

Ont. flour—Toronto, 90 per cent. patent, per barrel, in carlots, Toronto, $5.90; seaboard, in bulk, $5.90.

Cheese—New, large, 19½ to 20c; twins, 21c; triplets, 22c. Stiltons, 24c. Old, large, 28c; twins, 29c; triplets, 30c.

Butter—Finest creamery prints, 35 to 36c; No. 1 creamery, 34 to 35c; No. 2, 33 to 34c. Dairy prints, 26½ to 28½c.

Eggs—Fresh extras, in cartons, 37 to 38c; fresh extras, loose, 35 to 36c; fresh firsts, 31c; fresh seconds, 29c.

Live poultry—Chickens, Spring, lb., 30c; hens, over 5 lbs., 24c; do., 4 to 5 lbs., 24c; do., 3 to 4 lbs., 20c; roosters, 20c; ducklings, 5 lbs. and up, 30c; turkeys, 30c.

Dressed poultry—Chickens, Spring, lb., 40c; chickens, storage, lb., 35c; hens, over 5 lbs., 27c; do., 4 to 5 lbs., 27c; do., 3 to 4 lbs., 26c; roosters, 25c; ducklings, 5 lbs. and up, 35c; turkeys, 40c.

Beans—Can. hand-picked, $2.60 per bushel; primes, $2.40 per bushel.

Maple produce—Syrup, per Imp. gal, $2.30 to $2.40; per 5-gal, $2.25 to $2.30 per gal; maple sugar, lb., 25 to 26c; maple syrup, new, per gal., $2.40.

Honey—50-lb. tins, 11½ to 12c per lb.; 10-lb. tins, 11½ to 12c; 5-lb. tins, 11 to 12½c; 2½-lb. tins, 14 to 14½c.

Smoked meats—Hams, med., 34 to 36c; cooked hams, 52 to 54c; smoked rolls, 25c; cottage, 31 to 32c; breakfast bacon, 35 to 40c; special brand breakfast bacon, 39 to 42c; backs, boneless, 42 to 47c.

Cured meats—Long clear bacon, 60 to 70 lbs., $24.25; 70 to 90 lbs., $23.75; 30 lbs. and up, $22.34; lightweight rolls in barrels, $42.50; heavyweight rolls, $39.50 per bbl.

Lard—Pure tierces, 18 to 18½c; tubs, 18½ to 19c; pails, 19 to 19½c; prints, 20½ to 21c; shortening, tierces, 14½ to 15c; tubs, 15 to 15½c; pails, 16 to 16½c; blocks, 17 to 17½c.

Heavy steers, choice, $7.85 to $8.25; do., good, $7.40 to $7.75; butcher steers, choice, $7.40 to $7.85; do., good, $7 to $7.25; do., common, $5.50 to $6.50; butcher heifers, choice, $7 to $7.75; do., good, $6.75 to $7; butcher cows, choice, $5.50 to $5.75; do, fair to good, $4 to $5; butcher bulls, good, $5.50 to $6; bolognas, $3.50 to $4; canners and cutters, $2.50 to $4; Good milch cows, $85 to $95; springers, choice, $95 to $115; medium cows, $45 to $60; feeders, good, $6.25 to $6.75; do., fair, $5 to $6; calves, choice, $10.50 to $12; do, good, $9 to $10; do, light, $5 to $6; good lambs, $16.50 to $17; do, med., $15 to $16; do, bucks, $13.50 to $14; good light sheep, $6 to $7.50; heavy sheep and bucks, $4 to $5.50; hogs, thick smooths, fed and watered, $13.60; do, f.i.b., $13; do, country points, $12.75; do, off cars, $14; do, thick fats, f.o.b., $12.50; select premium, $2.66.

MONTREAL.

Oats—Can. West., No. 2, 60½ to 60¾c; do, No. 3, 56½c. Flour—Man. spring wheat pats., firsts, $9; seconds, $8.50; strong bakers, $8.30; winter pats., choice, $6.50 to $6.60. Rolled oats—bag of 90 lbs., $3.20. Bran—$28.25 Shorts—$30.25. Middlings—$37.25. Hay—No. 2, per ton, car lots, $17 to $18.

Cheese—Finest Wests., 16¾c. Butter—No. 1 pasteurized, 38c. Eggs—Fresh extras, 37 to 38c; fresh firsts, 32c.

Canner cows, $2.25; hogs, straight lots of good quality, $14.75.

Twelve Cents Buys Lodging in Bavarian Highlands

Berlin.—It is possible to obtain lodging in the Bavarian Highlands for as little as 50 pfennige, or 12 cents, per bed, and for 24 cents in modest houses in even the most popular resorts. In Munich itself a room can be had as low as 48 cents a night. Board and lodging can be had in almost every resort for as little as $1.20 a day, including Munich. The Hotel am Eibsee, on Lake Eib, one of the finest hotels in the Bavarian Alps, with running water, charges $3.10 a day for board and lodging.

Nor do these prices exist merely on paper. Any hotel or boarding house venturing to charge more than its listed prices would find itself immediately on the black list of the state's semi-official tourist associations, and that would mean its end.

Royal Canadian Mounted Cull Taxes in Firigid North

Income tax collections to the amount of $14,588 at Herchel Island, in July and August; fur tax collections at Fort Smith and Fort Chipewayn to the amount of $7,084.24, and total license sales of $20,311 in northern Alberta were made by the Royal Canadian Mounted Police during the year ended September 30, 1925, according to the report of Superintendent James Ritchie of "G" division, with headquarters at Edmonton. In addition, there were 382 wolf bounty warrants issued, the hunter receiving $30 upon his surrender of the wolf hide.

To assist the efforts of the eighty-seven constables, a fleet of boats is maintained. There are six motor boats on the Mackenzie River, an auxiliary schooner on the Great Slave Lake and five Columbia River fishing boats, most of which are kept on the coast of the Arctic.

100 Persons Killed, 5,000 Houses Gone in Jap. Floods

Tokio.—More than 100 persons were killed, and 5,000 houses were washed away in the Niigata prefecture, when the rivers in the northwestern part of Min Island went on a rampage. Fifty bridges are down and telegraph, railroad and telephone service is disrupted.

The villages of Tochiocho, Amagashita, Higashidai, Nigoromura, Tochichobori and Sanjo are searching the debris for dead. Nagaioka and Aizu are still in danger.

MUTT AND JEFF—By Bud Fisher.



It Was a Perfect Image of Mutt.

LOCAL AND GENERAL

Ford Radiators re-nickelel $3.50
Bumpers for any car $1.60
Light rims 30c

MORASH FOUNDRY

Mr. D. L. Collison of Morewood was in town on Tuesday.

* * *

Rev. and Mrs. D. K. Fetterly and family of Monangahela City, Pa. are spending three weeks holidays with the former's parents, Mr. and Mrs. Walter Fetterly.

* * *

Mr. Edward Williams of Montreal spent the week-end with his parents,

* * *

Mrs. E. Maeder, formerly of Morrisburg, now of Windsor is at present visiting friends in town.

* * *

Mrs. Denesha and daughter Ruth of Detroit who are camping at Ogdens Island spent Wednesday with relatives in Morrisburg.

* * *

Dr. and Mrs George Gorrell and little son Billy are spending their holidays with relatives in Westport.

* * *

Mr. E. W. Dalton of Dunnville, has joined Mrs. Dalton and little son who are spending holidays with Mr. and Mrs. A. A. Summers.

* * *

Dr. Harry Merkley of Warsaw, N Y. is spending his holidays with his father Mr. A. H. Merkley.

* * *

Miss Marcella Nash, nurse-in-training, Ogdensburg Hospital is spending her holidays at her home here.

* * *

Mr. and Mrs. Garnet Cheley and family of Ottawa are visiting the former's mother Mrs. Levi Cheley.

* * *

The Misses Agnes and Kate Gormely of Montreal are spending a few weeks with relatives in town.

* * *

Miss Eugenia Rheaume of Ottawa spent the week-end at the home of Mr. and Mrs. R. H. Bradfield.

* * *

Dr. Guest has returned to her home in Toronto after spending a month's holidays with Miss G. Von Doran.

* * *

Mrs. George H Hanes and children of Chicago are visiting Mr. and Mrs. John L. McMartin at "Camp Cedar" Broder Park.

* * *

Mr. Frank Pickering of Toronto, spent the week end with his grand parents Mr. and Mrs. Sylvester Hutt.

* * *

Miss Marion Lavis of the Civic Hospital, Ottawa, is spending her vacation with her parents.

* * *

Miss Eleanor Farlinger of New York is home to spend her holidays with her parents, Mr. and Mrs. F. E. Farlinger.

* * *

Mrs. Jas. L Sharkey, New York City spent the week end with Miss G. VonDoran.

* * *

Miss Dorothy McMartin, R.N. and Miss Millicent McMartin are spending a week at Camp "Out of Sight", Thousand Islands, the guests of Dr. and Mrs. Wm. Meikle.

* * *

Mr. and Mrs. Melvin Reed and daughter and Miss Lottie Reed, and Mr. Bodding of Harrowsmith, spent the week end with Mr. and Mrs. Frank Stata. They were accompanied home by Darwin Stata who will spend his holidays there

* * *

J. R. McGillis, Mountain Station, has sold his General Business to Swerdfeger Bros. of Morewood.

Sidney Taylor aged 22 years, of Brockville, was drowned when the canoe in which he was bringing his wife and three young men back from Morristown, N.Y., capsized in the St. Lawrence River. The boat had almost reached the Brockville side of the river when it was suddenly overturned in some unaccountable manner. Mrs Taylor and the other three managed to swim back to the upturned craft and cling on its sides until they were rescued by the occupants of a passing motor boat.

THE

FILTER

system of any city is of great importance. The kidneys may be called the Filters of your body.

If they do not receive the full amount of nerve energy from the brain, they cannot have the strength to perform their work of eliminating poisons from the body. This produces disease in many forms.

Most people have some form of kidney trouble. Let us explain how

CHIROPRACTIC

ADJUSTMENTS

make
WEAK KIDNEYS STRONG
CONSULTATION FREE

STEWART FORD, D.C., Ph.T.D.
CHIROPRACTOR
Hours—10-12; 1-5; 7-8;
Phone 116 MORRISBURG

Mr. and Mrs. C. Steinbach, Misses Marie and Margaret Jacobi, of Waterloo, are spending the week with Rev. Jacobi.

* * *

Mrs. Herbert Robinson and children of Toronto are the guests of her aunt, Mrs. Henry Clark.

* * *

Mr. and Mrs. Fred Donovan of Oshawa are guests of Mr. and Mrs. J. C. Fetterly.

* * *

Mr. Hamilton Fetterly of Waterloo is visiting relatives in town.

* * *

Married—At the Methodist Parsonage on Saturday July 31st by the Rev. George Stafford, Theresa Hilda Biccum, daughter of Mr. George Biccum, and John A. Casselman, son of Mr. and Mrs. Howard C. Casselman both of Morrisburg.

* * *

Miss Mary Glassco of Hamilton was the guest of Miss Grace D. Merkley last week.

* * *

Mr. and Mrs. Clinton Casselman of Montreal and daughter, Mrs. G. Strike and baby are guests at the home of Mr W. K. Farlinger.

* * *

Last week Morrisburg was honored by a visit from a former resident in the person of Mr. Jas. W. Fowler of Portland, Ore. He was accompanied by his wife and son. It is Mr. Fowler's first visit home since he left her with his parents to reside in the west over thirty-five years ago and, like many of our young men, has prospered since going there, he being Vice-President of the Eastern and Western Lumber Co., one of the largest industries of its kind doing business on the coast. While here he called on many old friends who were much pleased to see him and enjoyed his visits greatly. Mr. Fowler found many old landmarks removed but on the whole thought his native town much improved.

We wish him every success and hope he will pay us another visit before many years have passed.

* * *

A veteran minister of the Methodist Church, Rev. Joseph W. Young who had charge of 14 congregations during his lifetime, 60 years of which he spent as a minister, died on Friday at his home in Prescott, in his 83rd year.

* * *

The Freeholder—The collections of J. R. Harkness, Lancaster; Miss Isabel K. Farlinger, Morrisburg; Mrs Fraser, Lancaster, at the Old Boys' Reunion, Cornwall, all attracted much attention Miss Farlinger sent to the exhibit, besides other articles several copies of newspapers of the counties of old date among them being several issues of the Cornwall Freeholder of 1849; 1850; 1851; the Cornwall Advertiser; Economist; Dundas County Times, etc., and some hand turned leather bound Bibles, almanacs, etc.

* * *

Col. Dubuc, D.S.O., Chief Engineer of the Department of Railways and Canals Ottawa, made a tour of inspection through the Ontario St. Lawrence canals this week on the Steamer Bowden. He was accompanied by Assistant Chief Engineer Sherwood, A. Phillips, superintending engineer of the Rideau Canal, and C. D. Sargent of the Ontario St. Lawrence Canals, Cornwall.

REPORT OF S. S. NO.9 1-2 & 15 MATILDA

Entrance to High School—Willie Deeks, Arthur Kenney.

Jr. 1V to Entrance Class—Margaret Kenney, Harvey Benton, Nathan Casselman, Gladys Merkley.

Sr. 1.1 to 1V—Ernest Merrikin, (Hon.) Andrew Kenney.

Jr. 111 to Sr. 111—Nena Whitteker, (Hon.), Mabel Merkley, (Hon.) Mac Strader Lloyd Whitteker.

Sr. 11 to 111—Gwyneth Benton, Ray Merkley.

Failures—0

Per Cent success—100.

B. Roy Casselman, Teacher.

IN MEMORIAM

In loving memory of Mrs. Lemuel Dillabough who passed away on August 6th 1925.

You left behind some aching hearts
That loved you most sincere
That never have nor never will
Forget you, mother dear.

Family.

FOR SALE

A good dwelling house, orchard, well and about 2 acres of land. Situate in Mariatown. Price reasonable

Apply
Mrs. Simon Hutt,
Mariatown.

cp.

FOUND

1 pair of automobile tires in front of Mr. M. J. Casselman's residence. Owner can have same by paying for advertising.

Arnold Jarvis.

a. p.

ROOMS and BOARD

In a home with all modern conveniences. Apply
cc MRS. F. HERBICK.

LOST

Tuesday, July 27th, a parcel containing 6 table forks; 1 berry spoon; 1 table spoon; also spring for oven door. Finder please leave at Leader Office and receive reward. sp

COAL & WOOD

SCOTCH ANTHRACITE; AMERICAN ANTHRACITE
CANNELL COAL (for open grates.) BITUMINOUS COAL
DRY, HARD AND SOFT WOOD

CARTING & TRUCKING

J. HARTLEY

Phone 99 LOCK STREET, MORRISBURG

CRASH!

Down Goes the Prices on High-grade Furniture

Beds, Bedding, Rugs, Congoleum and Linoleum, at

4 DAYS.' SALE

Our Wholesale Show Rooms are crowded with samples and must be cleared at once

20 All Felt Mattresses, Heavy Ticking, rolled edge, regular $15, to clear .....$8.50.

20 Spiral Springs, Simons oil-tempered steel all sizes regular $10.00, to clear ....$5.95.

20 all-steel beds, walnut finish, 2 in. continuous posts regular $15, to clear $8.00

10 Axminster Rugs, beautiful patterns regular $60, 9x12, to clear $48.75

20 pairs feather pillows, 18x26, reg. $5, to clear $2.50

15 Congoleum Rugs, assorted sizes. Our 9x12, regular $17.00, to clear $14.95

10 Special Simmons Bed outfit, cane panel, spiral spring extra quality white felt mattress $22.50 complete.

2 only Mahogany Parlor Suites, upholstered in silk, slightly faded, regular $75, to clear $25.00

One Bridge Lamp and Shade, to clear at $12.50

One Refrigerator, regular $35.00, to clear $22.50

W. Marsh & Son

PHONE 11 MORRISBURG, ONT.

The Finest Horse and Motor Equipment in Eastern Ontario

West End Meat Market

"Home of Quality Meat"

Notes of A Gourmet

To invite a guest to your home is to make yourself responsible for his enjoyment during the entire time he is under your roof, says Baillat-Savarin, the noted French Gourmet. This is admittedly a rule of hospitality, and how you discharge your obligation is a matter for your concern alone. If he is to be a dinner guest, however, we feel that we may be permitted to make the following suggestions:

Boston Rolled Roasts 30c
Prime Chuck Roasts 15c
Porter House Roasts 22c
Leg of Pork 30c
Leg of Veal 25c
Leg of Lamb 48c

Extra Special, SATURDAY Only

ROUND STEAK, 20c.

Bananas; Oranges; Pears.

JOHNSTONE & ANDERSON

Morrisburg, 'Phone 74

PLUMBING & HEATING

All kinds of
PLUMBING
and
REPAIR WORK
Guaranteed

I also handle a full line of Stoves and Furnaces at remarkably LOW PRICES.

W. F. SWAYNE

LOCK ST. MORRISBURG
Phone 60

The Service of Sight



J. MILES WHITTEKER
OPTOMETRIST
MORRISBURG — ONT.

Specialist
In correcting Defective Vision and Eye-strain

Phones
Office 18W
Residence 18J

Hours
9 to 12; 1.30 to 5.30
Saturdays 9 to 12 a.m.
Evenings by Appointment

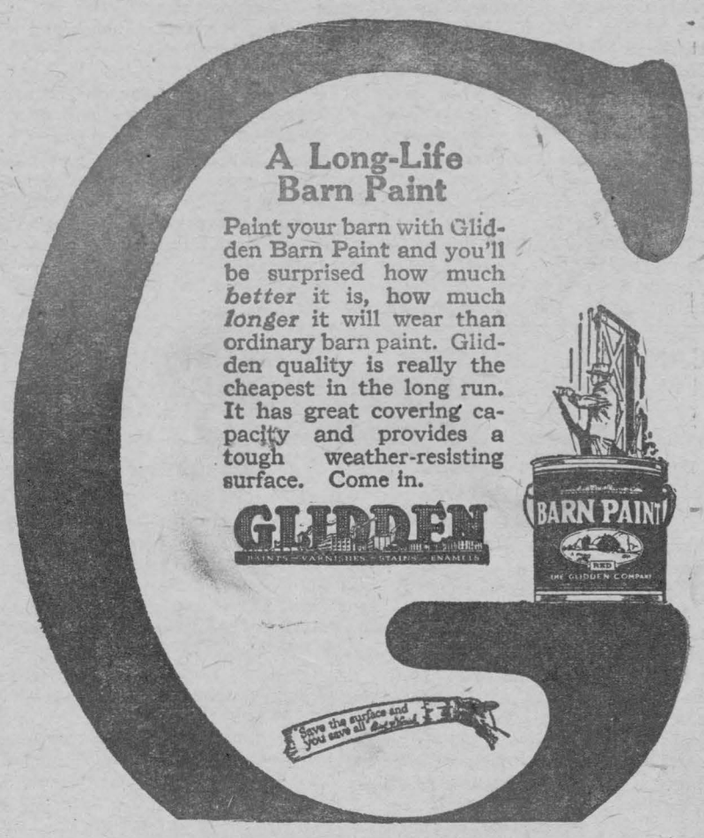

N. McGILLIS

MORRISBURG, ONT.

YOUR CAR INSURED ?

Perhaps you have never had an accident, but this is no proof that you never will.

WITH YOUR CAR PROPERLY INSURED YOU ARE PROTECTED FROM LOSS CAUSED BY THE CARELESSNESS OF SOME OTHER PERSON

FARM INSURANCE

SPECIAL LOW RATES—THREE YEARS' TERM
ONE OF THE BEST CANADIAN COMPANIES.

T. E. Cleland,

Insurance. Morrisburg.

CELEBRATED SCRANTON COAL

SCRANTON

COAL

Roofing, Building Paper

AND

Electrical Goods

ESTATE W. H. McGANNON

CELEBRATED SCRANTON COAL