THE LAND OF MILK & HONEY"

CHESTERVILLE Record

COVERS EASTERN ONTARIO'S GREATEST DAIRYING SECTION

Eighty-first Year, No. 48 | Wednesday, Aug. 6, 1975 | 14 Pages | Single Copies 15c



During any tournament there are always individuals who seem to stand out for their overall efforts. At the Midget Girl's Softball Tournament held here last week the 'Never Quite' attitude of two players did not go unnoticed by the officials. Helen Dingwall, left of the Berwick team was a real asset to her team in the final game against Mountain girl's. Helen won the 'Top Batter' award. Susan Bruce, right won the 'Most Valuable Player' award. Susan was a definite factor in her team winning the 'A' Championship as she very capably handled the duties on the mound, defeating one team after another. — Staff Photo.

Exhibition Hall to be extended another 60' directors work on plans for September fair

Attendance at Chesterville Fair in 1974 broke all records as patrons turned out by the thousands to take in the show. The exuberance of the fairgoers seems to have rubbed off on the directors. And despite a very steamy gathering place last Thursday evening, there was a good number out for a meeting of the Chesterville and District Agricultural Society.

Immediately following the 1974 exhibition, plans were started for 1975 and the meetings throughout the year have drawn out a good percentage of the members.

Last Thursday evening, following the routine opening, the members settled right into a discussion of a building program for the fairgrounds. Whether by accident or design, each year as another addition or new building was added to the complex, it took on the now familiar orange and white, which certainly adds to the overall scene.

More orange and white will appear by fair time in 1975, as a motion was passed to have 60' added to the exhibition hall. The addition will measure 37 feet wide, the same as the existing building. The plans call for the new structure to continue east from the present building, leaving the present east doors in tact. Hopefully in 1976 a floor can be added to the new section and some changes made in the old building, perhaps a permanent concession and an updated secretary's office.

A South Mountain Contractor was awarded the job with his bid of $4,987.25. The addition is to be ready for use by fair time.

From the building program the discussion moved right into an advertising program for the fair. The members seemed to have a bit of a problem deciding just where the advertising dollars should be spent. And apparently people have a tendency to listen to different radio stations, as each put in a plug for his favourite listening spot. In the end a motion was passed to give the advertising committee $600 to spend, as they felt right.

The Society had been seeking one of the Wintario Draws to go along with the fair. Doreen McMillan, the secretary, read a letter offering the regrets that this scheme was not possible, as the draw had been committed previously to a Western Ontario Community.

In front of the group was brought the topic of the Trans-Canada Hell Drivers being brought to Chesterville on Sunday afternoon, August 17th. Plans were made to have a concession on each side of the track to save people crossing a potentially dangerous area, where the show would go on. The balance of the plans were turned back to the entertainment committee for completion.

Experience '75 employees were on the fairgrounds site for a couple of days last week and members were asked if they had any ideas on some other chores the young people could work at.

For the official fair opening several names were submitted to the members, there will be more on this at a later date as some contacts are made to find out what officials are available for that date.

As the building program had been handed over to a contractor in 1975, it was felt the members, who usually join in a 'building bee', could turn their efforts to preparing a divider for the arena . . . to keep the beer gardens separated from the fashion show and craft show, which is being presented this year by the Ladies' Division.

Consideration was given on where to get scales for the Sunday afternoon fair tractor pull. Apparently the Eastern Ontario Mini Pullers Association had recently purchased a set and a deal is to be worked out with this group to have the scales on the grounds for Sunday afternoon.

The secretary noted that Security Guards had been hired to work at the fair on Saturday and Sunday.

From information given by Mrs. McMillan the enthusiasm for the fair is greater in 1975 than ever before. She reported her first printing of prize lists was almost gone. An order was placed for another 100 books to be made available.

Just prior to adjournment, Howard Giles, the new Assistant Agricultural Representative, was introduced to the other Society members. Mr. Giles noted that he was looking forward to working with the organizers of Chesterville Fair.

Bits & Pieces

Vintage Car Day

Friday of this week will be 'Vintage Car Day' in Chesterville, when approximately 80 of the old-timers will pay a visit to town. The group is slated to arrive at the Park at noon and stay until 2 p.m. While they are here they will all join in a picnic and will hold an oldtime bathing suit contest at the pool. Needless to say if you stop for a peek this Friday around noon hour the attitude will undoubtedly be . . . look, but please don't touch.

55th Anniversary

Mr. and Mrs. Fred Rupert, Finch celebrated their 55th Wedding Anniversary on Monday, August 4, 1975. They were married at the Presbyterian Manse in Avonmore. The couple have two sons, Bryce and Bert; one daughter, Jean (Mrs. Ross Dawson); 12 grandchildren and 10 great grandchildren.

Official at 110 degrees

We readily admit that last week's weather was a real scorcher, as the mercury climbed to the top of the thermometer. But we really didn't think it was as bad as a farmer from the Berwick road reported. The day was Thursday, and the date was July 31, 1975, when Murray Manley recorded a temperature of 110 degrees F. And don't start doubting Murray's thermometer, he was using a model issued by the Department of Agriculture, Cornwall.

Don't end up disappointed

With the appearance of Sammy Kaye here at the arena in just a couple of weeks, we have reports that tickets have really started to move. On August 23 as each lady enters the dance hall she will be presented with a corsage, and everyone in attendance will be invited to enjoy the smorgasbord meal at the midnight hour. If you have any intention of attending this affair it might be a good idea to pick up your tickets now. Ticket sales will be limited, and it would be disappointing at the last minute to be unable to get into the dance.

Rose to compete in B.C.

Four athletes from North Dundas District High School, Kathy Workman, Julie Holmes, Steve Thatcher and Rose Hauch, competed last week-end in the All Ontario Junior Championship Track and Field Competition at Mooney's Bay, Ottawa. The top two in each event qualified for the Canadian Junior Championship. Rose Hauch placed second in the Shot Put and third in the Discus. Miss Hauch qualified to represent Ontario at the National Junior Championships in Richmond, B.C., on August 16 and 17. Her throw was her personal best in the shot put and the distance was 12.09 metres. Kathy Workman barely missed qualifying for the Nationals, she placed third in the women's 100 metre hurdles with an excellent time of 14.7 seconds. This was a personal best for Kathy also. Miss Workman, who is midget age of 15, has another four years of junior competition. Julie Holmes placed 5th in the Women's 200 Metres. Her time was 25.0 seconds.

Gathering of the Clans . . .

Diefenbaker returns to Maxville '75 Games' draw large crowd

Thousands made the annual trek to Maxville, Ontario, site of the 28th annual Glengarry Highland Games last Saturday, August 2.

The sweltering heat failed to keep the enthusiasm of those attending from being at an all time high. Those who have followed the Games for the past 28 years know that the World's largest annual Scottish gathering each year creates another record of attendance.

The Glengarry Highlanders Pipe Band assembled the largest number of pipers together for the official opening at 1 p.m. The 100 Pipers leading the official party entered infield playing "Wi a Hundred Pipers" followed by "Pilbroch of Donald Phu." The enthusiastic crowd was stirred by the numbers and gratefully acknowledged this when they gave a standing ovation.

A unique and spectacular opening commenced with the arrival of Rt. Hon. John Diefenbaker, former Prime Minister of Canada. Mr. Diefenbaker was accompanied by his wife and their two grandchildren.

Ken Grant, CFRA Radio Station, Ottawa, introduced the official party on the reviewing stand.

Donald E. MacMaster, President said, "We are sincerely grateful to the large crowd, who last year took the rain and mud in stride, and stayed on to ensure the games success. The adverse weather did not dampen the enthusiasm of the bandsmen as the massed bands never sounded better. I bid you welcome, may you enjoy and long remember this gathering of the clans," he concluded.

Chairman of the Games, Angus H. McDonell, in his remarks said, "We know that many of you faithful patrons have attended the games on more than one occasion in the past. We also know that after returning to your homes, your praise of the Games and the kind words of appreciation have influenced many of your friends and acquaintances to travel here today. We are confident you will agree that we have strived to improve the high standard of entertainment and hospitality of previous years

(continued on page 7)



'The Chief' opens Glengarry Highland Games

Across town could be a 7-mile trip Local 1715 picket at Crysler detour

If, in the very near future, an agreement is not reached between members of Local 1715 of CUPE and the United Counties of Stormont, Dundas and Glengarry, the residents of Crysler could find the trip across town could extend to a 7-mile jaunt.

Union members were at the scene Tuesday morning, with pickets, declaring that the detour was unsafe.

According to Frank Szalai, Construction Inspector for R. M. Kustoch, who are the consulting engineers on the project, the detour roadway has been repaired once. He feels additional work is not needed at the present time, although he admitted that repairs would be needed in the near future.

The Inspector stated he would not be instrumental in having further repairs done on the roadway due the fact that he had been threatened by members of Local 1715.

A spokesman for Looby Construction who are doing the work on the bridge, said they would take a 'hands-off' attitude with the roadway, as they had also been threatened.

Union members stated that if the Counties brought in an outside contractor to do the work they would do everything in their power to stop the work.

Joe Bouchard, National Representative of Local 1715, said that he and his delegation had been told on July 26th, by the Counties, that there was no work available at that time for the men. He feels this statement was untrue and felt the Counties now need help to repair the detour roadway in Crysler.

Mr. Bouchard emphasized that the Union is not on strike, rather they have been locked out by the S. D. and G. Counties Council. The lockout became effective July 26.

And the people in Crysler, who live on opposite sides of the river, silently stand by and hope that the situation will soon be resolved. They don't look forward to driving to St. Albert or the bridge on the Berwick Road to get across town.



This was the scene Tuesday morning when members of CUPE Local 1715 put up the pickets declaring that the detour roadway across the Nation River, at Crysler, was unsafe. Some repair work had been done previously on the roadway and the union members felt more work was needed immediately. Members of Local 1715 here point to the portion of the roadway which they feel needs repairs. — Staff Photo.

Peter Manley stresses need for nursing home in Dundas County

Peter Manley, repeating his pledge made at the time of his nomination, stated emphatically a nursing home is needed in Dundas County. Mr. Manley made the statement at a recent executive meeting of the Stormont, Dundas and Glengarry Liberal Association.

The fact that Dundas is the only county in Eastern Ontario without proper nursing home facilities makes it urgent that a license be issued by the Ministry of Health of Ontario.

The Liberal candidate noted that a Cornwall physician, Dr. Richard Parisien, already operating a nursing home in Cornwall held an option on a Dundas site. He has applied for a license to the Ministry to operate the proposed facility.

Senior citizens formed into a group called "We Care" have collected nearly 2,000 names on a petition asking the province to grant a nursing home license for the county.

In a statement to a reporter, Mr. Manley expressed the opinion that now was the time for a public examination of the applications that had been made for a license for a nursing home for Dundas county. He felt a meeting should be held in the county with those interested, especially the "We Care" group and the Ministry officials, to explain in full detail the reasons for withholding the permit to proceed with the needed construction.

International dancing at Cornwall

The Stormont, Dundas and Glengarry Highland Dancing Association has announced plans for the Seaway Valley Dancing Championship. It will be held at General Vanier Secondary School in Cornwall at the end of August. This event is sanctioned by the Official Scottish Board of Highland Dancing in Edinburgh, Scotland. It is hoped that entries will be received from all over Ontario and Quebec and from many areas in the Northeastern United States.

'Hell Drivers' coming Aug. 17

If you consider the word 'Agriculture' in the Chesterville and District Agricultural Society you would wonder why they are sponsoring the Trans-Canada Hell Drivers Show to be at the fairgrounds on Sunday, August 17th. But if one takes a close look at the fall fairs that are held in the district, which are sponsored by like societies, the answer becomes rather clear.

Fairs — spring, summer or fall, over the last few years have had to change their line of thinking somewhat . . . they still feature agriculture, but have continually looked for various entertainment so they offer something for everyone.

Over the last couple of years the Chesterville Society, at fair time, has added a tractor draw which has gone over big with the people. And the search is a always out to improve the midway, which is a big drawing card.

It has been several years since a 'Hell Drivers' have been in Chesterville and the local Agricultural Society felt the time was now right to bring the crew to the area again.

Used in the show will be American Motors Pacers, Gremlins and a Jeep. Led by the daredevil Williams twins, Bill and Walt, the thrill show incorporates some of the most dangerous automobile and motorcycle stunts ever attempted.

Subject to track conditions the list of events will include — precision driving, 2-car precision driving, 4-car precision driving, motorcycle trick riding, T-bon and dive-bomber crashes and the world famous ramp-to-ramp leap with stock automobiles . . . just to mention a few.

Be at Chesterville Fairgrounds track side by 2:15 on Sunday, August 17th, and the Trans-Canada Hell Drivers will leave you gasping as they perform.

District News

5th Ave. Osnabruck

Mr. and Mrs. Raymond Beauregard and son, of Nova Scotia, are spending some time with Mr. and Mrs. Harold Rombough and family.

Mr. and Mrs. Clifford Lamoureux, Virginiatown, called recently at the home of Harold Rombough.

Mr. and Mrs. Earl Johnson, Arizona, and Mrs. Frank Bray, Cornwall, were Tuesday dinner guests with Mr. and Mrs. Lawrence Moke and Stuart.

Andrew Adams, Riverdale, returned home after spending three weeks with his grandparents.

Mr. and Mrs. William Adams and family, Riverdale, Mr. and Mrs. Richard Moke and family, Ingleside and Mr. and Mrs. Allen Buchan, Lunenburg, spent Saturday with Mr. and Mrs. Lawrence Moke.

Garnet Beckstead, Gordon, Darlene and Billie, Mr. and Mrs. Richard Moke and Chris spent the week-end in Frankford and attended the wedding of Miss Brenda Cuerrier.

Mr. and Mrs. Earl Robinson and family, Monkland, and Mrs. Hazel Moke, Lunenburg, were Sunday tea guests at the home of Lawrence Moke.

Mr. and Mrs. L. Neville, Brenda and Laura Lee spent some time with relatives in the Niagara district.

Miss Tammy Moke, Ingleside, spent the week-end with her grandparents.

Miss Christina Rombough, Cornwall, spent the week-end with her grandparents.

Mrs. Francis Casselman and Greta, Morrisburg, and Mr. and Mrs. Earl Bowman, Boucks Hill, were Sunday callers with Mr. and Mrs. Lawrence Moke.

Morewood

Mr. and Mrs. Arvis Krisjanis left Saturday for Alberta to visit their daughter.

Miss Helen Johns and Mrs. Woolridge, of Ottawa, took Miss Carrie Hunter, Mrs. Sadie Burrows and Mrs. Zoe McQuaig on a trip to Brockville.

Mrs. Charlotte Garland, of Ottawa, spent a few days with her neice Mrs. Jean MacGregor.

Mr. and Mrs. T. Mains returned from a trip to Windsor.

Mr. and Mrs. J. James were visiting in Toronto for a few days.

Mr. Geo. Farmiloe, of Ottawa, called at the home of Mr. and Mrs. W. C. Hunter.

Mr. and Mrs. D. Runions are going to Saskatoon to visit friends.

Monkland

Mrs. Ester Blondin and son Clifton, Kingston, spent a few days at their home here.

Mrs. Laura Buell has returned home from Kingston Hospital.

A nice crowd attended the shower in honour of Miss Merle Bender in Apple Hill Church Hall.

Mrs. Bertha Parisien of Madawaska visited the home of her daughter Mr. and Mrs. Bert Whitford and daughter Kim, Mr. and Mrs. Albert Nein, of Kirkland Lake, sister of Mrs. Whitford, were also visitors for several days.

Mr. and Mrs. Allan Gallinger, Toll Gate Rd., were Sunday evening callers at the home of his mother Mr. and Mrs. R. Jackson.

Miss Judy Jackson is spending Tuesday night at the home of her sister, Mrs. Claude Morin, Mr. Morin and family, Cornwall.

Mrs. Velma Dyke has returned home to Smiths Falls having spent a few days with Mr. and Mrs. Arthur Philips.

Mrs. Reta Haley is spending a few weeks with her family in Smiths Falls.

Winchester Springs

Rev. Ronald McIntosh, B.A. M. Div., of Augustine United Church in Winnipeg, Manitoba, addressed the large congregation at Winchester Springs United Church on Sunday afternoon, July 27, at 1:30 p.m., in connection with centennial activities of the church.

For his topic Rev. McIntosh chose "What must I do?"

Mrs. Fred M. Cass rendered two inspiring solos entitled "Green Pastures" and "If I can Help Somebody" with Mrs. Bernice Barkley accompanying at the organ.

A fellowship hour was held in the Church Hall following the service catered to by the U.C.W.

Many old acquaintances were renewed and a very enjoyable time was spent by all present.

Avonmore

Mr. and Mrs. Orland Hartle, (the former Miss Ada Bender) returned to Tugaski, Sask., after spending ten days with relatives here.

Lyall Campbell, of Brantford, was a recent visitor with his parents, Mr. and Mrs. W. M. Campbell.

Mr. and Mrs. Douglas Warner and Douglas Lovern, of Toronto, visited with Mr. and Mrs. Ernest Poapst, recently.

Mrs. George Rupert and Mrs. H. D. Cameron, of Finch, visited last Sunday evening with Miss Jean and Miss Margaret Morrison.

Rev. Charles Shaver, Mrs. Shaver and children and Mr. and Mrs. Gerald Shaver, Toronto, are visiting with Mrs. Clarence Shaver.

Mrs. Clarence Thompson returned to her home in Massena after spending a week with Mrs. Fraser MacRae. Mrs. MacRae and Mrs. D. H. MacMillan, of Kingston, accompanied Mrs. Thompson home and spent a few days in Massena.

Mrs. W. R. Campbell, of Ottawa, spent a few days with relatives and friends here.

Mr. and Mrs. Cecil Warner and family, of Toronto, were recent visitors with the former's parents, Mr. and Mrs. Ford Warner.

Mr. and Mrs. James Tinkess and Mrs. Clifford McElheran spent the week-end in Kingston and Elgin, where they visited with relatives.

Mr. and Mrs. W. M. Campbell spent the week-end in Ottawa with Mrs. Campbell's sister, Mrs. Ethel Watson and other relatives.

Mr. and Mrs. Hector MacRae spent the week-end with relatives in Kingston.

Mrs. Ethel Fetterly spent the week-end with her daughter Mrs. Ted Boyd and Mr. Boyd in Ottawa.

Ingleside-Osnabruck . . .

English Rotarian, Ian Cochrane addresses Rotary members

At a recent meeting of Ingleside-Osnabruck Rotary Club Ian Cochrane, past president of the Kendal Rotary Club, Kendal, England, addressed the club members, telling about his club and his home area, the beautiful Lake District of Cumberland, in the North of England. He was impressed with the area along the St. Lawrence, around the 1,000 Islands, and Upper Canada Village, saying it is one of the "Beauty Spots of the World."

Rotarian Jim Zeran, the Director of Club Services announced the following positions for the new year, with the first Rotarian named under each Service to be the chairman — Public Relations, Bill Mullin, Mike Rowden; Classifications, Dutch Thompson, Bruce Grant, Mel Waldroff; Membership, Peter Zeran, Cliff Rombough, Ron Beaudette; Fellowship, Ken Shillito, Joe Shee, Wally MacKinnon; Attendance, Earle Jeacle, Ray Murphy; Rotary Information, Les Young, Eldred Coulthart; Historian, Dave Thompson; Weekly Program, Dalton Clearly; Bulletin, Don Stephen; Sergeant-at-Arms, Bob Grant.

The Club is sponsoring the "Sweetheart of the Stormont County Fair" contest and ask any candidates, young ladies between 16 and 19, to contact Garnet Exard or Melvin Waldroff for information or entry forms.

Plans were completed for operating the Beef Barbecue at the Maxville Highland Games on August 1 and 2, 1975.

North America's first recorded sawmill was in Nova Scotia on the Lahave River in 1632.

Gerry's Construction
General Contractor
Specializing In . . .
Homes, Milk Houses, Garages, Siding
Also Renovations
Agent For Berg Barn Equipment
Free Estimate — South Mountain
Gerald St. Pierre — 989-5647

GORDON McINTOSH
Sales Service
PHONE 987-2923
CRYSLER ONTARIO

KEEP CANADA GROWING
PLANT TREES!

RAYMOND PROVOST CARTAGE CO. LTD.
Sand and Gravel
Top Soil and Fill
Crysler, Ont.
Phone: 987-2118
32tf

Enjoy Your Garden . . . ALL YEAR ROUND
CO-OP Viscount FREEZERS
CHEST FREEZER
Features:
- adjustable temperature control
- power-on signal light and temperature warning light
- plastic-coated metal basket (stops freezer burn and rust)
- magnetic gasket keeps lid firmly closed
- counter-balanced hinges for safe, effortless lifting of lid
- two heavy gauge steel runners under freezer to stop centre sag
- warranty — one year on parts against manufacturer's defects and faulty workmanship, five years on cooling system and five year food spoilage warranty
- white only
- complete with lock & keys (except for 8.2 cu. ft.)

Size
8.2 cu. ft.
12.2 cu. ft.
20.5 cu. ft.

CHESTERVILLE 448-2377 — CORNWALL 933-4935 — FINCH 984-2450

LOUGH & LEWIS
CHARTERED ACCOUNTANTS
Chesterville, Tel. 448-2092
Cornwall Tel. 932-8691 — Alexandria Tel. 525-1585
29tf

PICK PLAID
See how the plaid clan can step up your campus style.
TAKE TWEED
Take note of tweedy sweaters, jackets, coats, pants . . . perfect for college needs.
BROOKDALE PLAZA

TERMEER'S APIARIES
Honey
FOR SALE NOW until Oct. 30
(first road N.E. of Goldfield)
Finch, Ontario
984-2890

ATTENTION FARMERS
We pick up your dead, sick and disabled cows and horses 7 days a week.
Prompt service.
Call collect to Herb Loucks Winchester 774-5256
or Machabee Animal Foods Ltd. St. Albert (613) 987-2818

They're Weather-Tight . . . to Keep Warmth, Comfort Indoors
LANNIN LUMBER MART
ALUMINUM STORM WINDOWS
These combination self-storing type save you labour, save heat and save money.
$27.90 up
POURING INSULATION
Use for a new job or to increase the efficiency of the existing. Your choice of mineral or glass fibre, or vermiculite.
Mineral Fibre, 24 lbs., bag $3.85
Micafil Vermiculite, 3 cu. ft., bag, cash & Carry $3.05
BATT INSULATION
Simply appy between ceiling joists. Works the year round. Makes your home warmer in Winter and cooler in Summer.
3"x70 ft., ctn., Cash & Carry $9.60
The prospect of what the substantial increases in the price of energy fuels will do to your heating budget should have your consideration now. DELAYS MAY COST YOU MONEY.
Lannin Lumber Mart & Construction Ltd.
Highway 31 Just South of Winchester
Retail Lumber & Building Supplies
Phone 774-2830
CHARGEX
Always A BUY At A PAL Yard
STORE HOURS
Monday thru' Friday 7:30 to 5:00
Saturday — 8:00 to 12:00 Noon


Quit playing around! You'll ruin your new Samuelsohn suit you got at The Squire Shop in Cornwall

SAVE
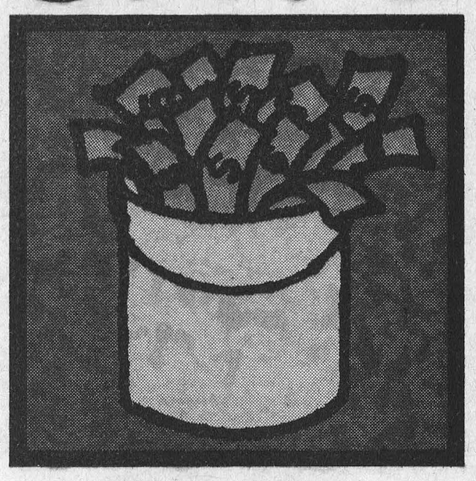

Bourgie Lepage AUTO LTD.
Notre Dame St., Embrun
Highway 417, to Embrun cut-off and follow the signs
Thunderbird, LTD Landau, LTD, Gran Torino, Torino, Granada, Maverick, Mustang, Pinto, & Ford Trucks
Sales & Service: Ottawa 445-5450/Embrun 443-3381

Parisien Fashions
Brookdale Plaza, Cornwall Ont.

GERALD D. STEWART
448-3142
- Haulage
- Backhoe Service
- Fill
- Topsoil

R. R. No. 3.
Chesterville, Ont.

Sale only

Thurs., Fri. & Sat.

AUGUST

7,8 & 9

YOU SIMPLY WON'T BELIEVE THESE PRICES
ON QUALITY MANUFACTURED FURNITURE BY

Claude's Manufacturing & Upholstering

MOREWOOD, ONTARIO

THIS IS IT!

CLAUDE'S August Value Days SALE

PRICES WILL BE SLASHED BY

25 - 45%

(Thurs. & Fri. Open until 9 p.m.)

SPECIALS

WE HAVE STOCKED OVER 2,000 YARDS OF 1st QUALITY

VELVETS, TWEEDS & VINYLS

REGULAR $22 — $26
VELVETS, per yd. $14.75

REG. $12.95 — $14.95
TWEEDS, per yd. $8.95

REG. $8.25 — $9.95
VINYLS, per yd. $6.25

REMNANTS WILL PRACTICALLY BE GIVEN AWAY!

Custom Built
Chesterfields,
Chairs & Love Seats
AS LOW AS
$195.
(FOR TWO-PIECE SET)

SPECIAL DRAW
SAT., AUGUST 9
JUST FILL IN A BALLOT
IN OUR SHOWROOM
THE PRIZE
5 YARDS OF ANY FABRIC
WE HAVE IN STOCK.

MOREWOOD: 448-2233 — OTTAWA: 445-2838

68 head average $1,074 . . .

North-Leeds Holstein herd dispersed for $115,860

The North-Leeds Holstein herd of Hugh B. and R. E. Barker, Portland, Ontario was dispersed July 28, 1975, for $115,860 at Fawcett Sales Arena, Winchester. This top-named herd, which has provided several sires to artificial insemination units across Canada, saw 68 animals average an excellent $1,704, with most animals remaining in eastern Ontario.

Ron Barker, a son of Hugh, purchased the top-priced animal when he paid $7,800 for Sunrest President Nell. Mr. Barker is employed as a dairy cattle specialist in British Columbia. President Nell, now 7 years of age, is classified "Excellent" for type with a current lactation of over 20,000 pounds milk testing 4.0 percent in 244 days. Nell, a daughter of the Superior Type Sire Rockdale President, was the Grand Champion female at the 1973 Frontenac County Black and White Show and was sold through the Sunrest Holstein Dispersal held last summer. A son of Nell, sired by Agro Acres Never Fear, sold to Harold Brown, Enterprise, Ontario for $1,500.

Ron Barker made two other major purchases, taking North-Leeds Norman Hagen, a daughter of Glenafton Rag Apple Hagen and classified "Very Good" for type, for $6,200 and North-Leeds Hagen B, a bred heifer, for $4,400. The latter animal was the top-priced bred heifer of the sale.

One of the outstanding foundation cows, an animal that has had a profound effect in this Master Breeder's herd, was North-Leeds Supreme Mercury. This animal, classified "Very Good" for type, with an 11-year-old record of 16,547 pounds milk and 573 pounds butterfat, and a nine lactation total of 152,032 pounds milk and 5,252 pounds butterfat, had 3 daughters sell in the sale for a total of $3,800; 4 maternal granddaughters for $5,135; one great-granddaughter for $2,900; and 6 daughters of grandsons for $9,225 or an aggregate total of $21,060.

Another well-received family of cows was North-Leeds Ethel Rockman. Classified "Very Good" for type, with a four lactation average of 131 percent BCA for milk and 135 percent BCA for fat, Ethel Rockman sold for $1,900 to John James, Almonte. One daughter sired by Glenafton Rag Apple Hagen and classified "Very Good" sold for $6,200 to Ron Barker; a full sister sold for $4,100 to Mulder Bros., Kinburn and was subsequently resold to W. H. and W. W. Romahn, New Dundee; a one-year-old daughter and baby heifer calf, both sired by Agro Acres Marquis Ned sold for $1,000 each; and a granddaughter sold for $925 for export to Cuba. Thus, the entire family sold for $15,125.

The sale was managed by Fawcett Bros. Sales Service, with a large crowd in attendance. The following are sales totals and averages: 3 Males totalled — $3,010.00, average $1,003.00; 29 Milking females total — $61,875.00, average $2,134.00; 12 Bred heifers total — $27,300.00, average $2,275.00; 15 Open heifers total — $16,370.00, average $1,091.00; 9 Heifer calves total $7,270.00, average $808.00; 3 Babies total — $1,035.00; 68 Head total — $115,860.00, average $1,704.00.

Pioneers made fences from pine roots, cedar rails and rock taken from the fields.

JOHN'S GENERAL CARPENTRY
BUILDING CONSTRUCTION
COMPLETE REMODELLING
Additions — Carports — Garages
Aluminum Siding and Overhangs
ALL WORK GUARANTEED
For Free Estimates Call . . .
JOHN KURVINK
448-2683
44tf

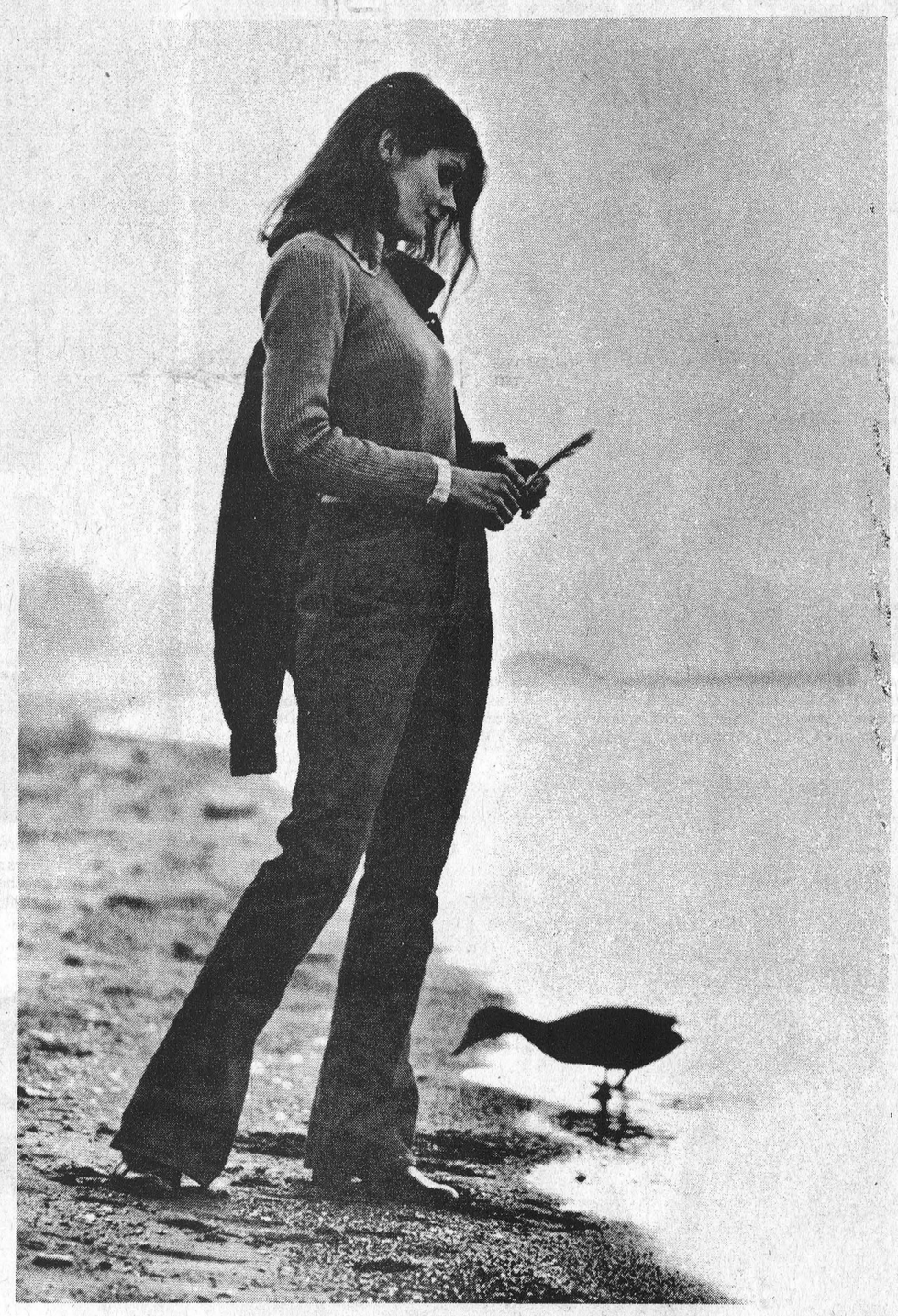

In a world filled with imitations, it's nice to know there are still some things you can count on —

LEVI'S

Levi Jeans 15.95 Denim Jackets 19.95
Wide Leg Cords 16.95

Biba
Prescott Iroquois

Casselman's
SHOE STORE Morrisburg



Glengarry Highlanders Pipe Band

The Largest Scottish Gathering in The World

"Will ye no come back again next year"



A Little Advice — Mr. Diefenbaker would appear to be giving some advice as he chats with the two Glengarry Dairy Princesses and Osie Villeneuve, MLA. Left to right, Brenda MacRae daughter of Robert MacRae, Lancaster; Janet Vallance, daughter of J. Wilfred Vallance, Maxville; Mr. Diefenbaker; Mr. Villeneuve. — Staff Photo.

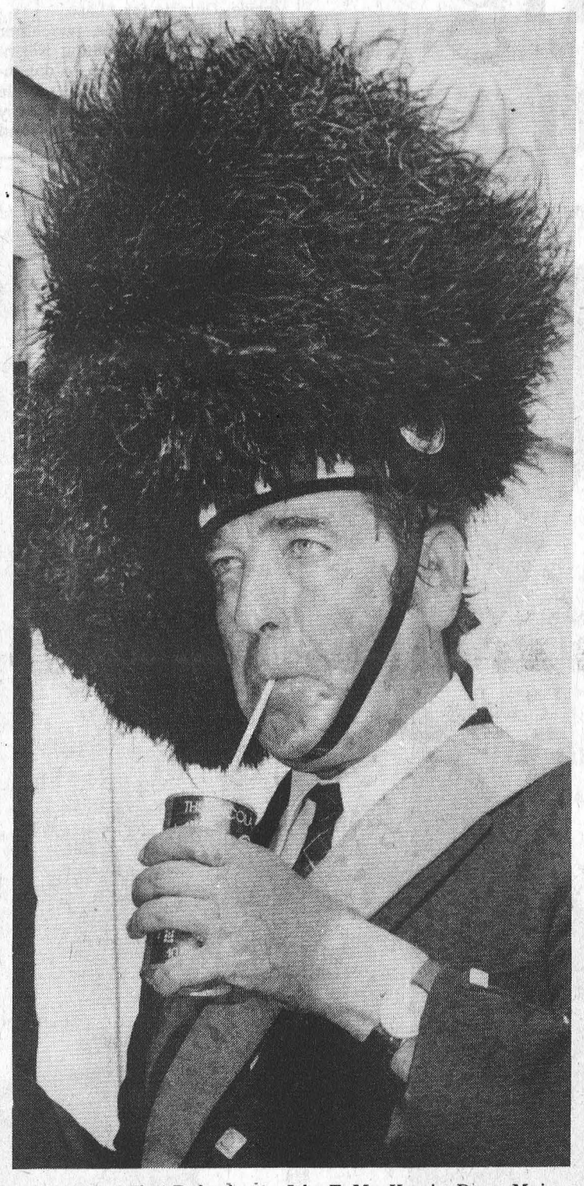

The Pause That Refreshes — John T. MacKenzie, Drum Major, Glengarry Highlanders stops for a cool drink during the unbearable heat and humid weather at last Saturday's Highland Games in Maxville. — Staff Photo.



Red Roses For A Lovely Lady — Susan Gamble, left, presents Mrs. John Diefenbaker with a bouquet of roses. The 21-year old lassie presented Mrs. Diefenbaker with a bouquet, when she and Mr. Diefenbaker visited the Games 18 years ago. — Staff Photo.

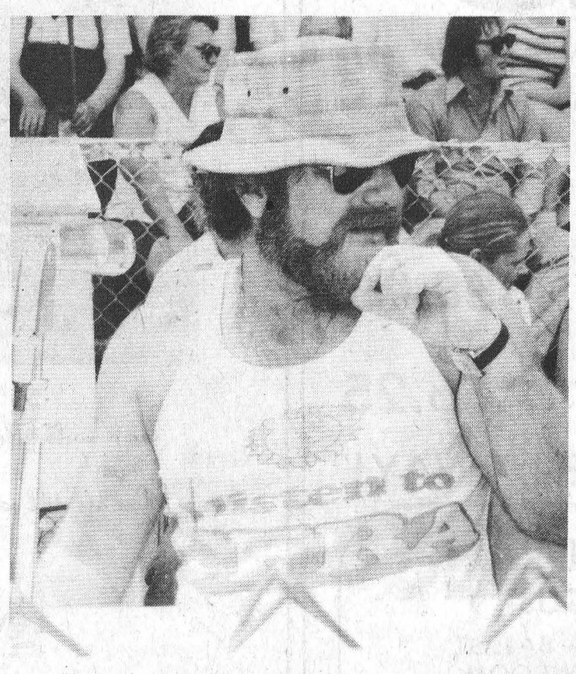

Cool Man, Cool — The "General" Grant, CFRA Radio Station, Ottawa, keeps cool as he handles his Master of Ceremony duties at the Games. Temperatures which hovered around the 100 degree mark were unnoticed in the enthusiasm shown by the "General". — Staff Photo.

Battle of the sexes . . .

Softball Champs to play 'Pioneers'

The Battle of the Sexes will be held in Williamsburg on Thursday, August 14th, 8 p.m., as "The Queen and Her Maids", fastpitch softball champions from California take on the local Williamsburg-Brinston Pioneers, 9 members senior men's fastball team.

Queen Rosie Black, attractive, personable 23 year old hurler for the 'Maids' has struck out the best batters in the world including scores of major league stars while compiling amazing statistics of 20,063 strike-outs. She has pitched 217 no hitters, recorded 82 perfect games, all of this was accomplished with only three players in the field — catcher, first baseman and shortstop backing her up.

The squad had traveled all over the world, displaying the fantastic ability which led to an appearance in the syndicated "Believe it or Not" Column.

The fastball came roaring toward the plate at a speed of more than 90 miles per hour, twisting its way through the hazy lights like a frightened roller coaster. First it bore straight for the batter's belt buckle, then it dipped sharply toward the out side corner. Suddenly, the final three feet were straight up. Whoosh! Come and see this unique performance at Williamsburg.

Stormont 4-H Beef Club holds meeting

The fourth meeting of the Stormont 4-H Beef Club was held on Thursday, July 17, at the farm of H. Dusomos, with thirteen members present.

Michael Wert, club leader, demonstrated the basic rules of Beef Showmanship.

The rest of the meeting was chaired by Kathy Fleming, president.

Debbie Fleming gave an interesting presentation on "History of Cattle" and a thought provoking quiz.

Two quizzes, which challenged the members, were presented. Michael Wert gave a demonstration on Classification of Seeds.

Following the close of the meeting a delicious lunch was served.

How is Your Piano's Health?
CONSULT THE PIANO DOCTOR FOR
- **Major and Minor "Surgery"**
- **Regular Check-ups**
- **Facelifts (Cabinet Refinishings)**
- **Complete Dental Work (Ivories)**
- **FREE Physical Examination.**

— CALL —
448-3245
DUNBAR PIANO & FURNITURE CLINIC
"We Make House Calls"

Paint NOW ! FOR ALL YOUR PAINTING WORK GUARANTEED
INSIDE OR OUT • ROOFS A SPECIALTY
EARL McEWAN
Finch • 984-2326

GENERAL CONTRACTORS • COMMERCIAL • RESIDENTIAL
448-2543 or 984-2664
DCL DINGWALL CONSTRUCTION LTD.
R. R. 3, CHESTERVILLE, ONT. K0C 1H0
CUSTOM BUILT HOMES • REMODELLING

TRACTORS

IH B275, DIESEL, LOADER	$2,150
JOHN DEERE 4030, cab,(sharp)	$12,000
IH 350, DIESEL	$1,350
MASSEY FERGUSON 165	$4,750
IH W4	$850
JOHN DEERE 1010, hydraulic loader	$2,450
FARMALL H, loader	$750
IH W6-TA	$1,250
IH 844, 4WD(200 hours)	

CALL AND ASK FOR A DEMONSTRATION ON OUR NEW 'HESSTON' FORAGE HARVESTORS.

12 Used Ploughs
Good selection of used Forage Harvestors
IH Model 82, pull-type combine, excellent condition $3,450

NEW TURNCO GRAVITY BOXES IN STOCK
(180 & 220 bushel sizes in stock)

PARTS SPECIALS

HI-TRAN OIL qt.	$1.20
IH ENGINE OIL (gas or diesel) qt.	$1.20
Case lots of 24 qts.	$25.00
5 GALLON pails of Hi-Tran	$19.75

(parts & prices effective till closing time August 2, 1975)

No reasonable offers will be refused on this equipment. Call any of our friendly sales staff and we'll make a deal right now.
CALL US DAY OR NIGHT. WE HAVE A DEAL FOR YOU.

CARL-DON EQUIPMENT LTD.
Hwy. 43 East
DAYS - MOUNTAIN **613-989-2051**
CHESTERVILLE **613-448-2166**
EVENINGS — Don Graham - **613-258-2889,** Kemptville
Wilmer Willis - **613-652-2184,** Iroquois
Charlie Brydges - **613-987-2928,** Crysler
Irwin Adams - **613-657-4667,** Spencerville
Wilburn Robinson - **613-448-2903,** Chesterville



Mountain Midget Girl's Softball Team won the 'A' Division Trophy at a tournament hosted by Chesterville Chamber of Commerce last week. Due to adverse weather conditions there was a postponment in the tournament until last Thursday evening. The hold-over didn't seem to bother the Mountain Girls as they downed the Berwick entry in the final game by a score of 9 - 5. Front row from the left — Linda Simzer, Elizabeth Simzer, Darlene Declare, Susan Bruce, Karen Blom, Beverly Kerr. Back row from the left — Willard Bellinger, Assistant Coach; Nancy Patterson, Gail Puddy, Marlene Zwarts, Debbie Patterson, Walter Puddy, Coach. — Staff Photo.

Chesterville hosts Girls' Softball Tournament

Mountain cops 'A' Division ousts Berwick 9 - 5 in final

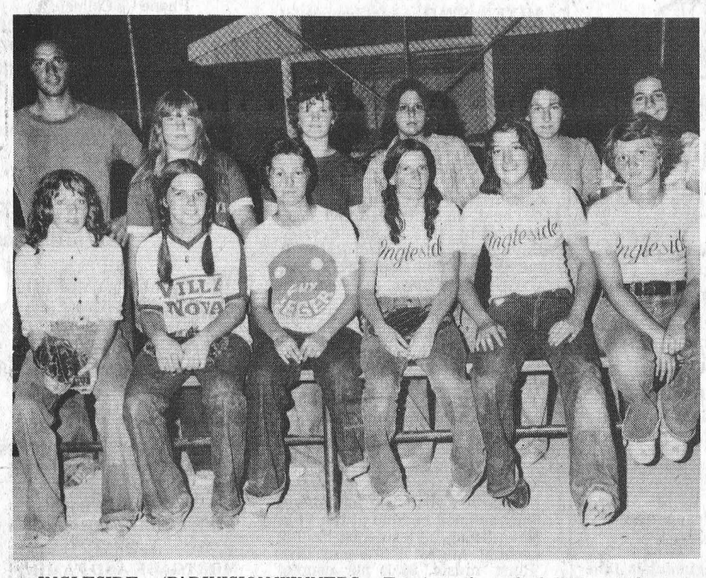

INGLESIDE — 'B' DIVISION WINNERS — Front row from the left, Patty Alguire, Barb Taylor, Kathy Grant, Patsy Adams, Karen Rennick, Maureen Acres. Back row from the left — Phil Wells, Coach; Pat Rupert, Lianne Acres, Faye Rombough, Sue Bartch, Linda Harper. — Staff Photo.



BERWICK — 'A' DIVISION RUNNERS-UP — Front row from the left, Donna Rutley, Gloria Dingwall, Kathleen Vanier, Wilma Michels, Patsy Foster. Back row from the left — Ross Smith, Coach; Helen Dingwall, Debbie Lefebvre, Suzanne Nugent, Lorna Smith, Diane McMonagle, Edgar Lefebvre, Assistant Coach. — Staff Photo.

McMillan — Corriveau

St. Bernard's Church, Finch, was the scene of a lovely Summer Wedding recently when Miss Debbie MacMillan, daughter of Mr. and Mrs. Dalton MacMillan of Finch, became the bride of Master Corporal Rolland Corriveau of Senneterre, Que., son of Mrs. Adde Corriveau and the late Aurele Corriveau of Mattawa.

Father E. Danis heard the Wedding Vows of the young couple, who were piped into the church by Charles Bell of Ottawa and Sandy Campbell of Grant's Corners. The organist was Miss Suzanne Ozark of Ottawa, neice of the groom. The church was decorated with baskets of pink gladioli and yellow daisies.

The bride, given in marriage by her father, was radiant in a floor-length gown of white peau de soie featuring a deep ruffled skirt and corresponding ruffles at the neckline and on the sleeves. White eyelet embroidery accentuated the frills and dainty pink satin bows decorated the bodice. Her veil fell from a fitted headpiece and extended into a train. She carried a bouquet of yellow daisies and pink roses and baby's breath.

The maid of honor, Miss Sandra Baker of Crysler, wore a pink nylon over taffeta gown flocked with white velvet flowers. She wore a picture hat trimmed with pink velvet ribbon and carried a bouquet of yellow daisies and baby's breath.

The Bridemaids Miss Francine Charlebois of Crysler and Janet Bourgon of Terrebonne, Que., wore identical gowns to Miss Baker only in blue and their hats were trimmed with blue velvet ribbons.

Miss Heather Cameron of Winchester, cousin of the bride was flower girl and wore a similar dress to that of the bridesmaids in pink and wore yellow daisies in her hair.

The bride's mother wore a floor length turquise blue sleevless dress with matching long sleeved jacket and wore a corsage of yellow rose buds. Mrs. Corriveau wore a long sleeved dress of shrimp fortrel and also had corsage of yellow rosebuds.

The best man was Mr. Donn MacMillan, brother of the bride. The ushers were Reg Noel of Kingston, Pierre Ozard, Ottawa, the groom's nephew. Andre Corriveau of Amos, Que., nephew of the groom, was ring bearer.

Following the ceremony a receptio and dance was held in the Finch Community Centre. The couple left for a honeymoon to the East Coast, the bride travelling in a beige jacket dress and a picture hat, and carried a corsage of roses.

Mr. and Mrs. Corriveau will be residing at the Canadian Forces Base at Senneterre Que., where he is a Radar Technician.

HOGEVEEN LANDSCAPING
Complete
LANDSCAPING JOBS
• HEDGES •
• SHRUBS •
• PATIOS •
• SODDING •
— CALL —
445-5317
Free Estimates

CARDS OF THANKS

CARD OF THANKS

We would like to thank everyone, for their visits, cards and gifts while we were patients at Winchester Memorial Hospital. Special thanks to Dr. Slowey and the nurses on the Maternity Ward.

Hilda and Stacey Maureen Gillard

CARD OF THANKS

We wish to express our heartfelt thanks to relatives, friends and neighbours for their many acts of kindness extended to us in the loss of our dear son and brother, Kevin. All floral tributes, sympathy cards, letters and donations to Canadian Cancer Society were gratefully received. Special thanks to Constables H. Hamilton, W. Costello, L. Caron and D. Masson; also to Messrs. Bill Huffy, Ken Runions, Irvine Brown and Colin Kinnear and all others who came to our aid. Thanks to McArthur and MacNeil Ltd. Funeral Home, Rev. A. Loree and Ladies of the U.C.W. (St. Mark's Church) Lunenburg for services rendered. These acts will long be remembered.

Herbert, Shirley and Carol Aitken
48-1

a new ROOF
ROOF NEED REPAIR?
Call Your Local Roofing Contractor
T.W. Heaphy
Winchester, Ont.
774-2001

CARD OF THANKS

We wish to extend our heartfelt thanks to all our friends and neighbours for the words of sympathy and the acts of kindness and love which we received at the death of a beloved Husband and Father. They helped to lighten our burden of sorrow. Special thanks to the men of the Circle V Flying Club who did so much to help us through those difficult days.

Mrs. James Lemon and family
47

CARD OF THANKS

I would like to say 'Thank you' to all those who remembered me with cards, treats and visits during my stay at Winchester Memorial Hospital.

Dale Coulthart
48

The tree flowers of Basswood and Black Locust yield excellent nectar for honey production.

Mainly About People

The Reverend E. Earle Eaton spent last week at Canadian Keswick Conference at Forndale-Muskoka. En route to Keswick he was luncheon guest at the home of the Reverend and Mrs. Enos Brubacher at Eganville. Mr. Eaton also called on Westport friends recently.

AUCTION

Complete Dispersal of the Beef Herd of Arthur A. Fetterly

on Lot 28, Con. 9, Twp. of Osgoode, on Regional Road 29, in the Village of Kenmore. Entrance to farm is beside the General Store

SATURDAY, AUGUST 16

Commencing 1:00 P.M.

52 Head
of Beef Cattle Consisting of:

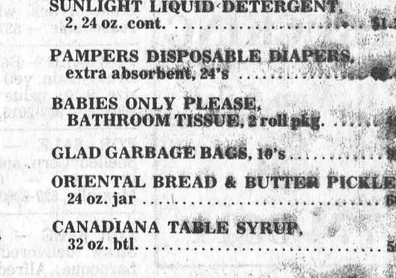

15 Hereford Cows with Hereford X Galloway calves at foot
5 Hereford X Shorthorn Cows with Hereford X Galloway calves at foot
4 Dry Hereford Cows
5 Stocker Steers
2 Hereford Stocker Heifers
1 Registered 3 yr. old Galloway Bull

These cows and heifers have been exposed to the bull from June 25 until sale time.

Auctioneers Note This is an exceptionally fine herd of beef cattle and an excellent opportunity to buy good foundation cows. This herd has been tested and is brucellosis free.

Also Selling: Quantity of Ground Corn and Faba Beans, 8 gal. Dairy Cans, Few Other Unlisted Items

THE ESTATE OF THE LATE Arthur A. Fetterly
Prop.



Terms — Cash

Auctioneers
Carson Hill 821-2946
Stewart James 821-2704

AT FULTON BROS.

Anybody can shop and save!



ALYMER CHOICE PEAS, 19 oz. tin
3 for $1.00
TOP VALUE SOFT DRINKS, 10 oz. tin
8 for $1.00
HABITANT PEA SOUP, 28 oz. tin 75c
HABITANT VEGETABLE SOUP, 28 oz. tin 89c
SQUIRREL PEANUT BUTTER, 16 oz. tin 75c
STAR KIST, CHUNK LIGHT TUNA, 6¼ oz. tin 59c
SUNLIGHT LIQUID DETERGENT, 2, 24 oz. cont. $1.25
PAMPERS DISPOSABLE DIAPERS, extra absorbent, 24's $3.49
BABIES ONLY PLEASE, BATHROOM TISSUE, 2 roll pkg. 49c
GLAD GARBAGE BAGS, 10's 89c
ORIENTAL BREAD & BUTTER PICKLES, 24 oz. jar 69c
CANADIANA TABLE SYRUP, 32 oz. btl. 59c

FROZEN FOOD

FARM HOUSE PIES, BANANA CREAM, CHOCOLATE, COCONUT CREAM, LEMON, STRAWBERRY, 12 oz. pie 49c
TOP VALUE LEMONADE, 6 oz. tin, 4 for 88c

PRODUCE DEPARTMENT

OUTSPAN ORANGES, size 138's, doz. 49c
CELERY, size, 24's 39c
CANADA NO. 1 PEACHES, 4 qt. basket $1.38

MEATS

BUDGET BEEF

BONELESS BLADE ROAST, BUDGET BEEF, lb. $1.09
CROSS RIB STEAKS, BONELESS, BUDGET BEEF, lb. $1.19
RIB STEAKS, BUDGET BEEF, lb. $1.29
RIB ROAST, BUDGET BEEF, lb. $1.38
MARY MILES SKINLESS WEINERS, lb. 79c
MARY MILES, SMALL LINK PORK SAUSAGE, lb. 79c
PRIMROSE FROZEN HAMBURG PATTIES, lb. 69c

FULTON BROS.
LIMITED
HOME HARDWARE, ELECTRICAL APPLIANCES
Grocery & Home Hardware 448-2345
Electrical Department 448-2195

Weekly Food Specials

LEAN GROUND CHUCK, Lb. 85c
BURNS RED HOT WIENERS, lb. 75c
SWING ORANGE CRYSTALS, 4 pkgs. 75c
KAM LUNCHEON MEAT, 12 oz. can 89c
KELLOGG'S CORN FLAKES, 24 oz. box 1.05
SCOTT'S TISSUE, 200 box 59c
DUZ SOAP, giant box 1.19

LOOK What Your Dollar Still Buys

LAFLAMME'S GROCERY
KING STREET
Phone 448-2822

Classified advertising

Dial — 448-2144 or 448-2137 for Want Ad Service

CROWDER
MONUMENTS
WILLIAMSBURG
CEMETERY
(DWIGHT CROWDER, PROP.)
LETTERING
... where one of the best can be bought for less!
535-2683
March, 1975

ESTD B 1905
BROWNLEE
Funeral Home
Finch, Ontario
AMBULANCE
SERVICE
984-2234
46tf

Vice & Craig Ltd.
FUNERAL HOMES
METCALFE, WINCHESTER AND CHESTERVILLE
774-2120
one convenient phone number serves all three locations

WANTED
USED RIFLES & SHOTGUNS
WE BUY
SELL • TRADE
L & M GUNS
1 mile South of St. Andrew's on Highway 138
932-5583 26tf

BACKHOE SERVICE and TRUCKING
R. Van Gilst
774-3311

PAINTING
HOUSES — BARNS
STABLES — ROOFS
ALL COLOURS
MINOR REPAIRS TO CHIMNEYS, ROOFS AND WOODWORK
TOM DUCOLON
346-2026
NEWINGTON, ONT.

BE SURE TO VISIT
DEE-J RESTAURANT
In Finch
FOR FOOD AT ITS BEST
OPEN
7 DAYS A WEEK:
SUNDAY — 12 Noon-11 p.m.
MON. — THURS.
8 a.m. - 11 p.m.
FRIDAY & SATURDAY
8 a.m. - 2 a.m.

FOR SALE

FOR SALE — Straw. — 933-4637. 41tf

FOR SALE — Cedar Hedging, 3 ft. $1.00; 4 ft. $1.25; 5 ft. $1.50; over 5 ft. $2.00, also planted at 50c foot. Free delivery, 658-5213. 33tf

FOR SALE — Fresh shop hogs, by the side, 60-75 lbs. avg. 95c lb. cut and wrapped for freezer. — Country Meat Market, Dunbar, 448-2123. 19tf

FOR SALE — DeLaval Pipeline Milkers; new and used bulk Tanks, Vacuum Pumps, Pail Milkers and other Dairy Equipment. — Murphy Sales and Service, Garry Murphy, Brinston, 652-4713, evenings 535-2192. 25tf

FOR SALE — Modern one-bedroom Home, 24' x 32', wall-to-wall carpeting. On a lot with 90' frontage by 175' deep. In the Glendale Subdivision. $20,000. — If interested call 931-1312 after 6 p.m. 27tf

FOR SALE — Government inspected sides of beef, and sides of pork available. Cut and wrapped for freezer. — Earl's Meats, 448-2324, Chesterville. 46tf

FOR SALE — Gibson 30'' heavy duty Stove, in good condition. — 448-2978. 49-3

FOR SALE — 44-can Woods Bulk Tank, good condition. — 987-5719. 48

FOR SALE — 14' x 68' Mobile Home, new, fully furnished; 12' x 68' Mobile Home, new, fully furnished. May be seen at Springholm Park, by appointment. Can be set up in Park or delivered to your lot. 57' x 10' Mobile Home (Champion), used, fully furnished, ideal for cottage or home. — Irwin Holmes, 774-2434, if no answer try 774-5407. 44tf

FOR SALE — Sweet Corn, 65c a Doz., between 6 p.m. — 9 p.m. only. Sunday all day — Don Duffy, R. R. 2, Newington, 346-5583. 48-1

FOR SALE — White Miniature Female Poodle Puppy; Meat Rabbits, all sizes; Free Cats and Kittens; also for sale cattle of all ages. — 537-2168. 48-3

FOR SALE — Two Farm Wagons; one with dual wheels on rear constructed from truck frame, capable of carrying 8 - 10 tons; the other standard model. New racks on both. Also for sale, all sizes of Recap Tires, to fit cars or trucks. — Sylvio Lachapelle, Finch, 984-2573. 49

FOR SALE — We have a full line of Pioneer Chain Saws (new and used). Priced from $149.95. — Bogart Motor Sales Ltd., Chesterville, Ont. Phone 448-2488. 50-4

FOR SALE — 1967 Chevrolet Stake Truck with cattle box, reasonable. — 537-2586. 47tf

FOR SALE — Beautiful Wedding Dress, train, veil and head-piece, size 9-10, value of $180.00 for $60.00. — 987-2015. 48-2

FOR SALE — Ground Feed Shelled Corn and Barley, $6.50 per cwt. — George Crites, Maxville, 527-5393. 48-4

FOR SALE — Baled Hay and Straw delivered — Jean-Paul Larocque, Alfred, Ont., 613-679-2734. 46tf

FOR SALE — 1967Cougar, 390, 4 barrel, bucket seats, automatic, new radiator and transmission (guaranteed) $750.00 (as is). — Call 448-2237. 46tf

FOR SALE — 5 cu. ft. Danby Refrigerator, 33'' high, 19'' wide and 23'' deep, used only 2 months. — 537-2479. 49-3

NEW AND USED BULK TANKS SALES AND SERVICE — 300 400, 500, and 600 gal.; Surge Buckets and up; Vacuum pumps large and small; Dumping Stations; Water Bowls. — Peter Babcock, Chesterville. Phone 448-2752, Res. office 448-2909. 46tf

FOR SALE — Homelite Chain Saws, New and used; good stock of parts; chain on hand. Mechanic on duty. — R. H. Beckstead, I.H. Parts, Sales and Service, Williamsburg, 535-2103. 46tf

For Sale
Apples
Smyth's Orchard
Bring your own Containers
652-4089
Dundela
Opened 'til dark
47tf

FOR SALE

GENERAL WELDING, IRON WORK AND RAILINGS — Contact Casey Tym, 2½ miles North of Chesterville, on paved road. — 448-3188. 46tf

FOR SALE — 1974 CB 360 Honda. Good Condition — Call after 6 p.m. Finch 984-2315 48-2

FOR SALE — Baled Hay and Straw, delivered — Andre Pare, 679-2303. 47tf

FOR SALE — Hydro Poles, 30 ft. and 35 ft.; Fence Posts, different sizes; Anchor Posts, Corn Crib Poles, Braces. — W. J. McDonald, 932-2735. 47tf

FOR SALE — 16 cu. ft., Woods Deluxe Freezer. — Don Weegar, 448-2644. 48-2

FOR SALE — In-ground Swimming Pool Kits (complete). Reduced for mid-season clearance. Ask about our specials on Pool Heaters and other accessories. — Kopas Pool and Patio, Winchester Springs, 774-2133. 47tf

FOR SALE — Golden Bantam Sweet Corn. — Frank Schoones, R. R. 3, Chesterville, 448-2270. 48-2

FOR SALE — 1974 ½ ton Chev. V-8 — 25,000 miles, good condition; 1974 Comet, like new, V-8 disc brakes, 21,000 miles — 346-2017. 50-4

FOR SALE — Approx. 500 new Red mat Bricks. — J. D. Bouthoorn, R. R. 1 Finch, 448-2702. 48-2

FOR SALE — 100 Acre Dairy Farm near Crysler. Good barn and silo; will sell cattle and machinery with farm or separately. — 613-987-5372. 49

FOR SALE — 1965 Chevrolet, 283 motor, as is. — 448-3187. 48

FOR SALE — Nor-Can Plows; Plow Points for most makes of plows; Nor-Can Plow Points in stock. — 932-2481, Robertson Farm Equipment, 3058 Pitt Street, Cornwall. Oct. 75

FOR SALE — 20 Acres of 2nd Crop alfalfa and clover Hay. — 987-5404. 48-1

FOR SALE — G. E. Portable Stereo; Girl's CCM Bicycle. — 448-2394. 48

FOR SALE — 1968, 305 Yamaha Motorcycle, scrambler, good condition. Asking $400.00. — 984-2048. 49-2

FOR SALE — Bridesmaid or Graduation Dress, size 9 turquoise. Value $45.00, will sell for $10.00. — 984-2015. 49-2

FOR SALE — 1970 Ford ½-ton Truck. New paint last year, good motor. To be sold as is. — 984-2658. 49-2

FOR SALE — Modern Home, on large lot on County Road. Immediate possession. — 535-2995. 49

FOR SALE — 4 acres of standing Garry Oats, from certified seed. — Len Moran, 448-2056. 48-1

FOR SALE — 1975 650 c.c. Yamaha Motorcycle, new. Priced to sell. — 987-2119. 49-2

FOR SALE — Zenith Stereo Record Player with speakers. Good condition. — 448-2879. 48

FOR RENT

FOR RENT — Half Double House in Avonmore, 3 bedrooms, gas used for heating and cooking, share bathroom. Available immediately. — 538-2837. 48tf

FOR RENT — Half a house, 3-bedrooms, heated, all conveniences. Available immediately. — Apply in writing to Box IC101, The Chesterville Record. 49-2

RENTAL EQUIPMENT — Bulldozers, Loaders, Backhoe, Air Compressor, Trucks. Gravel, crushed stone and fill. — Sullivan Bros. Ltd., 448-2332 42tf

NOTICE

STRAYED — From my pasture, 14 Holstein Heifers, red tag in ears. Anyone knowing the whereabouts please call. — Frank Schoones, 448-2270. 48-1

NOTICES

NOTICE

The shop of Peter Babcock, Surge Dairy Farm Equipment, will be open each Monday, from now on. My shop is located behind the bowling alley in Chesterville. — Phone 448-2752; Res. office — 448-2909. 48-3

NOTICE

ALCOHOLICS ANNONYMOUS — Do you have a desire to do something about your drinking? There are no dues or fees for AA membership, the only requirement is a desire to stop drinking. For Information concerning AA or ALANON (Families of Alcoholics) call 448-2986 or 984-2708. 39tf

Edsel
BYERS FARM EQUIPMENT
Hwy. 43, corner of Rae Road
East of Winchester — 774-3917
Your dealer for

1. JUTRAS — Belt feeders — rubber flight conveyors — the all new underground manure system — complete barn equipment.
2. JAMESWAY — Silo unloaders and ventilation.
3. OPEN and SEALED bottom unloading poured concrete SILOS — slab silos while they last.
4. MOLEHILL — underground manure system.
5. Above ground concrete STORAGE TANKS
6. FLY CONTROL — still available
7. BUNK BUZZARD CATTLE FEEDERS — Bunker silos
8. Limited supply of forage blowers
9. Inflation — Filters — Soap — Cleaners

Route trucks for all your dairy supply requirements. 43tf

STEAM CLEANING — Carpet and Upholstery cleaning. Free estimates. — Phone anytime, 984-9001. 39tf

CUSTOM SLAUGHTERING — Cut, wrapped and frozen. Phone for appointment. — Earl's Meats, Chesterville, 448-2324. 8tf

LIGHTNING RODS

For all your needs, contact Provincial Lightning Rods Ltd. — Licensced under the Fire Marshall of Ontario (26 years experience). All work is inspected by their representative on completion of work. — Write Box 31, Perth, Ontario or call 267-4056 before 9 a.m. or after 6 p.m. 48

HOLIDAY NOTICE — Morrison's Garage will be closed for holidays from August 10 to August 24. 48-3

WELDING — Electric and Gas Welding, gas tanks, cast iron, ornamental iron work, cattle equipment etc. — Harvey Locke, R. R. 2 Ingleside, Lot 33, Con. 5, Osnabruck Township, 537-2606. 45tf

BABYSITTING — Experienced mother of three will care for a child or children by the week, daytime only. In my home. Starting Sept. 2, until the end of the school year. — 448-3243. 50-3

NOTICES

CONSEIL D'EDUCATION DES COMTES DE STORMONT, DUNDAS & GLENGARRY
COUNTY BOARD OF EDUCATION
TENDER
DELIVERY VAN

Sealed tenders will be received by D.N. Shuttleworth, Superintendent of Business and Treasurer, no later than 3:00 P.M. Tuesday, August 19, 1975 for the supply of a delivery van.

Persons interested in bidding on this vehicle can obtain further information and tender forms from the Purchasing Dept. 305 Baldwin Avenue, Cornwall, or the area offices in Morrisburg and Alexandria, referring to tender 9-75.

R. M. Whittaker,
Manager of Purchasing

T. R. Leger,
Director.

S. W. Libbey,
Chairman.

WANTED

WANTED TO BUY — Antique books, dolls, tools, oil lamps, cupboards, dishes, corner cupboards, brass beds, etc. — Cecil MacNabb, Morewood, 448-2047. 31tf

ARTICLES WANTED — Top prices paid for scrap metal, brass, copper, lead, batteries, radiators, paper. — L. R. Bell and Son, 840 Amelia St. Cornwall, 933-1119. 43tf

WANTED TO BUY — Used Furniture, pocket book novels. — Martelle Used Furniture, 25 Pitt St., Cornwall, 932-3151 24tf

RUG CLEANING — Special Deep Steam Extraction. — James A. Beattie, P.O. Box 621, Winchester, Ontario. — 774-3135. 32tf

BULK MILK TANKS — Sales and Service — R. Keith MacMillan, Finch, 984-2844. 27tf

SALES & SERVICE — Water Pumps; Water Conditioners; Chlorinators and Filters for sediment, odour and taste. Plumbing Supplies. — R. Keith MacMillan, Finch, 984-2844. 27tf

SALES & SERVICE — Vacuum Cleaners, Polishers and Shampooers. Will demonstrate in your home. — Ralph Coulthart, Morrisburg, Ontario, 543-3156. 30tf

WANTED TO BUY — Live Fowl, Roosters, Hens, Banties, Capons, Ducks, Geese, Turkeys, Lang Bros., Avonmore. — 346-5762. 45tf

WANTED — Cars and Trucks, for scrap. Top prices. — Sylvio Lacapelle, Finch, 984-2573. 49

HELP WANTED — Licensed Mechanic or Handyman around garage. — 448-2635. 48-2

WANTED — Bricklayer to repair chimney — Murray manley, Berwick, 984-2647. 49-2

WANTED — 50 acres, or less, of Standing Hay. Will take off on shares or purchase outright. — Apply Box 121, The Chesterville Record. 48

WANTED TO BUY — Farm with 150 acres or more, buildings should be in good condition. — 984-2337. 49-2

FOR SALE

FOR SALE — 1967 Volkswagen Stationwagon. — 448-3369. 48

AUCTION SALE

LIVESTOCK, MACHINERY DAIRY EQUIPMENT, FEED HOUSEHOLD EFFECTS
Lot 38-39, Con. 9
Township of Osgoode
Carleton County
2 miles south of Kenmore, Ont.
SATURDAY, AUGUST 16, 1975
Starting at 12:30 p.m.

LIVESTOCK
Herd of 65 Holstein Cattle, consisting of 3 milkers, 28 heifers (due to freshen starting in September), 18 yearling heifers (open), 16 spring calves.
HEAVY LINE OF GOOD
FARM MACHINERY
DAIRY EQUIPMENT
FEED
SOME HOUSEHOLD EFFECTS
MANY OTHER ARTICLES TOO NUMEROUS TO MENTION
TERMS — CASH
PROP: JOHN LUGINBUHL
R.R. 1, METCALFE — 821-1708
Auctioneers: Del Spratt,
Ken McNeely, Leo Menard
Regent Menard
(watch for full listing next week)
48-1

NOTICES

AUCTION SALE
at Van Allen's Auction and Appraisal Service
just west of Iroquois on Hwy. 2
MONDAY, AUGUST 11, 1975
6:3; p.m.

I am very pleased to be able to offer a good selection, of Antiques, Modern Furniture. Dishes, Appliances and Tools, consisting of one complete estate and many good consigned articles. Some pieces are less than a year old.

Viewing from 1 p.m. to sale time the day of sale
Refreshments — Seating
SALE INDOORS
TERMS — CASH
Auctioneer — Ralph Van Allen
652-4533 48-1

IL DOIT CROITRE HE MUST GROW
STORMONT, DUNDAS AND GLENGARRY COUNTY ROMAN CATHOLIC SEPARATE SCHOOL BOARD
TENDER
SPORT EQUIPMENT

Sealed tenders on the above will be received by the Business Administrator no later than 16:00 hours Thursday, August 28th, 1975. Persons interested in bidding on this tender are requested to obtain the necessary forms from the Purchasing and Stores Department, 1104 First Street East, Cornwall, Ontario, referring to Tender No. 13 1975.

Maurice G. Varin,
Manager
Purchasing & Stores Dept.
48-1

BAR-B-Q TIME
BARBECUE BOLOGNA
(10-12 lb. Ave.)
lb. 39c
CHUCKS, 85-90 lb. av., lb. 89c
PRICES EFFECTIVE TO August 9, 1975
IN STOCK WELL AGED STEER BEEF
SIDES, lb. 75c
FRONTS, lb. 65c
HINDS, lb. $1.15
Cut and Wrapped for Freezer
Store Hours beginning in June
Mondays, Closed; Tuesday to Saturday, 9 a.m. to 5 p.m.
COUNTRY MEAT MARKET
BILL MARCELLUS
Phone: 448-2123
Dunbar, Ont.

DAV-MAR CONSTRUCTION
SERVICES LIMITED
CHESTERVILLE, ONTARIO
NOW AVAILABLE
1,200 gallon water tanker service. Rates on request.
SORRY — concrete pumps not available, due to long-term contracts.
PORTABLE STEAM CLEANING SERVICE
Live Steam at 600 p.s.i. pressure, nozzle extends up to 300 feet from unit.
AIR-LESS SPRAY PAINTING
High capacity spray painting unit with fully trained painter. Now available for farms, residential, commercial and industrial painting applications. Also Bordex Aluminium Asphalt Protection Applications.
FOR PROMPT SERVICE
24 HOURS A DAY
448-3398

Help Wanted
QUEENSWAY TANK LINES REQUIRES
DISPATCHER
APPLY IN PERSON
QUEENSWAY TANK LINES LTD.
Chesterville, Ont.

COMING EVENTS

SHOW AND DANCE — Featuring Mac and Bonnie Beattie and the Melodiers, the Don Gilchrist Dancers. Finch Community Centre, Sat., Sept. 13, 1975. Chicken Barbecue. Sponsored by Finch and Dist. Lions Club. 48-3

BERWICK FASTBALL TOURNAMENT — Top Midget Girls and Bantam Boys. Area teams. August 8, 9 and 10. Berwick Community Centre. Anyone interested in entering a team, contact Edgar Lefebvre, 984-2480 or Ross Smith, 984-2465. 48

MIXED PARTY — In honour of Dale McIntosh and Lyn Caldwell, Chesterville Community Hall, Saturday, August 9, 9 - 1. Kenny Wise Orchestra. Admission $2.00 each. Refreshments. Everyone welcome. 48-2

B & B SALE — The Roxborough Agricultural Society will hold a 'BRING AND BUY' sale on Saturday, August 9, 1975 from 1 to 5 p.m. in the Fire Hall, Avonmore, Ont. Help support your local fair by donating something we can sell. Also a 'Home Baking' table — Come to our 'BRING AND BUY' Sale. 48-2

WEDDING RECEPTION — In honour of Mr. and Mrs. Steven St. Pierre (nee Marilyn Alguire) will be held on Saturday, August 9, 1975 at 9:00 p.m. at the Finch Community Arena. Orchestra "The Country Rebels". Lunch served. Refreshments available. Everybody welcome. 48-1

35TH ANNIVERSARY — Mr. and Mrs. Douglas Shaver of R. R. 1, Westbrook, Ont., will celebrate their 35th Wedding Anniversary with their friends and relatives at the home of Mr. and Mrs. Earl J. Eligh, R. R. 1 Newington, Ont., Con 6, Lot 27, at 8 p.m. on Saturday evening August 16, 1975. No gifts please. Everyone welcome. 49-2

MIXED STAG — In honour of Sherri Ouderkirk and Phil McMillan will be held on Friday evening, August 15, 1975 at 9 p.m. in the Berwick Hall. Orchestra "Happy Travellers". Lunch served. Refreshments available. 49

WEDDING RECEPTION — In honour of Mr. and Mrs. Jean-Guy Seguin (nee Denise Leduc) will be held on Saturday evening, August 16, 1975 in the Crysler Pavilion. Lunch served. Refreshments available. Good Orchestra. Everyone welcome. 49

STAG — In honour of Bill Byvelds, McCloskey Hotel, Chesterville, Friday, August 8, 1975. Tickets $1.00. 48

CHESTERVILLE LEGION — Will hold Social Evening, August 16, 1975. Country Secrets. Barbacue. 49-2

MIXED STAG — In honour of Margaret Fairthorne and David Sherman will be held at the Villa Nova Hotel, Ingleside, on Friday evening, August 8, at 9 p.m. Live 'Rock' music. $2.00 per couple. Everyone welcome. 48-1

WEDDING RECEPTION — In honour of Mr. and Mrs. Brian Ouderkirk (nee Barbara Fyke will be held on Friday evening, August 15, in the Chesterville Legion Hall. Good Music. Refreshments available. Everyone welcome. 49

MIXED STAG — In honour of Annette Wouters and Brian Larmour will be held in the Chesterville Community Hall on Saturday, August 16. Dancing 9 to 1. Music by Ronnie Summers. Tickets $1.50 each. Refreshments. 49

MOVIES

Thurs., Fri., Sat.
Aug., 7, 8, & 9
"THE STONE KILLER"
A Charles Bronson, Police Picture.
ADULT ENTERTAINMENT

Mon., Tues., Wed.
Aug., 11, 12 & 13
"EXECUTIVE ACTION"
An account of the J. F. Kennedy Assassination, Nov. 1963, with Burt Lancaster, Robert Ryan and Will Greer.
ADULT ENTERTAINMENT

The Winchester

COMING EVENT

RECEPTION — In honor of Mr. and Mrs. Jim Winters (nee Wilma Brugmans), Chesterville Legion Hall, Saturday, August 9, 1975. Refreshments, Lunch, Orchestra. Everyone Welcome. 48

Mainly About People

Mr. and Mrs. Garnet Cass returned home last Saturday after spending a week at Old Orchard Beach and in other parts of the State of Maine. They were accompanied by Mrs. Mildred Paul and Mrs. Willis Barkley.

Mr. and Mrs. Lyle McMahon, Arthur Russell, Mrs. May Pitcher, and Doris McMahon spent the holiday weekend with their aunt, Mrs. Hattie Murphy and son Floyd Robbins at Keene, New Hampshire.

CLASSIFIED ADVERTISING RATES

FOR SALE, FOR RENT, HELP WANTED, ETC.; MARRIAGE, ENGAGEMENTS and COMING EVENTS - 18c a line counting five words to the line, minimum $1.25 first insertion. Subsequent insertions at 16c a line, with a $1.10 minimum. CARDS OF THANKS, 18c per 5-word line, minimum $1.25. IN MEMORIAMS, $1.25 plus 60c for each 4-line verse.

The Advertiser agrees that the publisher shall not be liable for damages arising out of errors in advertisements beyond the amount paid for the space actually occupied by the portion of the advertisement in which the error occurred whether such error is due to the negligence of the publisher's servants or otherwise, and there shall be no liability for non-insertion of any advertisement beyond the amount paid for such advertisement.

Professional Directory

MEALS-ON-WHEELS
For information on the Meals-on-wheels Service, Phone:
Mrs Murray Duncan, 448-3314
Mrs F. M. Cass, 448-2674
Oct. 75

FRED S. COONS
Fire, Auto, Casualty and Life Insurance
Chesterville 448-2398
Nov. 1975

JAMES R. MORAN
Life Assurance, Disability Income
Registered Retirement Plans
Family Plans
GREAT WEST LIFE CO.
College St. Chesterville, Ont.
PHONE: 448-2834
Sept. '75

CLEMENT INSURANCE AGENCY
Since 1893
GENERAL INSURANCE
Our knowledge and experience in Insurance enables us to give you first class, prompt, efficient service.
JOHN CLEMENT
Chesterville Ph: 448-2598
December, 1975

LICENSED AUCTIONER
I solicit your attention:
I can give you a Complete Business-Like Sale Management Service. Costs no more.
R. HAROLD BROWN
Cornwall, R.R.2
Phone 932-7925 Area Code 613
March 1976

JACK H. BUSH
GENERAL INSURANCE AGENT
Automobile
Fire — Casualty
Farm Mutuals
Avonmore and Finch, Ont.
June 1975

HAROLD D. POAPST
Insurance and Real Estate Broker
Representative
Grenville Insurance Co.
Automobile, Fire, Casualty, etc.
Phone Us Collect
PH. 774-2602 WINCHESTER
Aug. 1975

BICCUM AND McINTOSH LTD.
FOR COMPLETE INSURANCE SERVICE
Fire — Casualty — Life
Phone Collect
Chesterville
Phone 448-2854
Oct. 1975

BROCKVILLE MEMORIALS
MONUMENTS
Cemetery Lettering
Representative: Ross McConnell
342-4505 or 774-3349
Phone collect or write
March 1975

FOR YOUR LIFE INSURANCE NEEDS
including
MORTGAGE AND FAMILY PLANS
ALSO:
REGISTERED RETIREMENT SAVING PLANS
Call: Richard W. McDermid
346-2212 932-7495
Representing
Industrial Life Insurance Co.

LICENSED AUCTIONEER
Will handle all kinds of Farm or Household Auctions. Guaranteed results. Reasonable rates. Write or phone for dates at my expense.
DWIGHT TUPPER
CHESTERVILLE, R.R. 1
Dec. 1975

IN MEMORIAMS

IN MEMORIAM

In loving memory of a dear granddaughter, Linda Dean, who passed away August 6, 1974.

The blow was great, the shock severe,
We little thought the end was near;
And only those who have lost can tell,
The pain of parting without farewell.
More and more each day we miss you,
Friends may think the wound has healed,
But they little know the sorrow
That lies within our hearts concealed.

Sadly missed, Jennie Flegg
48-1

IN MEMORIAM

In loving memory of our granddaughter, Linda, who passed away August 6, 1974.

Sadly missed by
Grandma and Grandpa Hart
48-1

IN MEMORIAM

SNYDER — In loving memory of our dear son, James, who died August 7th, 1967.

No one knows the silent heartaches,
Only those who have loved can tell
The grief we bear in silence,
For the one we loved so well.

Dad, Mom and sister Ruth
48-1

DIEFENBAKER —
(continued from page 1)

when you view the spectacular official opening today."

Loud applause rang through the grounds as the official guest, Rt. Hon. John G. Diefenbaker, announced the Games officially opened. Mr. Diefenbaker is the only one to date to return for a second time to perform the opening ceremonies.

In a light hearted speech the former Prime Minister started he was thrilled to have the opportunity to return for a second time to a place that offered so much hospitality. Mr. Diefenbaker said the heat didn't really bother him though in his home town he recalled, it was so hot and lasted such a long time that there were bullfrogs seven years of age that didn't know how to swim.

In 1957, when Mr. Diefenbaker first opened the Games his wife received a bouquet of roses from Susan Gamble, who at that time was three years old. Eighteen years later, Susan Gamble, now 21 years old, returned to make the same presentation to Mrs. Diefenbaker. Mr. Diefenbaker was presented with a block of cheese by the 1974-75 Glengarry Dairy Princess, Janet Vallance, and the reigning Princess for 1975-76, Brenda McRae.

Pipe bands filled the infield en masse to take part in the official opening ceremonies. The best bands in the land competed for the North American Pipe Band Championship.

Entries were heavy in all events which included highland dancing, individual piping, solo drumming, the colourful drum majors contest, track and field and the exciting caber tossing.

ENGAGEMENT

Mr. and Mrs. Charles Walker, of Winchester, wish to announce the engagement of their niece Cynthia Irene Summers to Mr. Donald Wayne Munroe, son of Mr. and Mrs. Dwayne Munro, R. R. 2, Chesterville. The marriage will take place in Trinity United Church, Chesterville, at 7 p.m. on Friday, September 12. 48-1



Going away?... Don't forget to be a ⊕ Blood Donor before you go!

Levere — Price

A pretty wedding was solemnized on July 26, at Winchester United Church, when Faye Levere, daughter of Joyce Levere, Chesterville, became the bride of Martin Price, son of Mr. and Mrs. Graham Price, Winchester. Rev. L. M. Ferguson officiated at the ceremony, with Jessie Fetterly as organist.

Given in marriage by her uncle, Jerry Foster, the bride wore a floor length gown of white crepe bordered with floral lace. She carried a hand bouquet of red roses and baby's breath.



Photo by — Kemptville Photo Service

Bridemaids Carolyn Cinnamon, Winchester, Dawn Fetterly, Winchester, and Karen Wilson, Toronto, wore floor length gowns of baby yellow satin crepe with floral print. They carried one long stem yellow rose and baby's breath.

The best man was Randy Casselman, Winchester, and ushers were Carl Kelly and Robert Price.

Following the wedding the couple left on a honeymoon to the United States. The bride wore a knee length yellow crimp dress with a mauve mum corsage.

Guests attending the ceremony were from Belleville, Toronto, Nova Scotia, Baden, Ottawa, Kemptville, Owen sound and Thessalon.

Mr. and Mrs. Price will take up residence in Winchester.

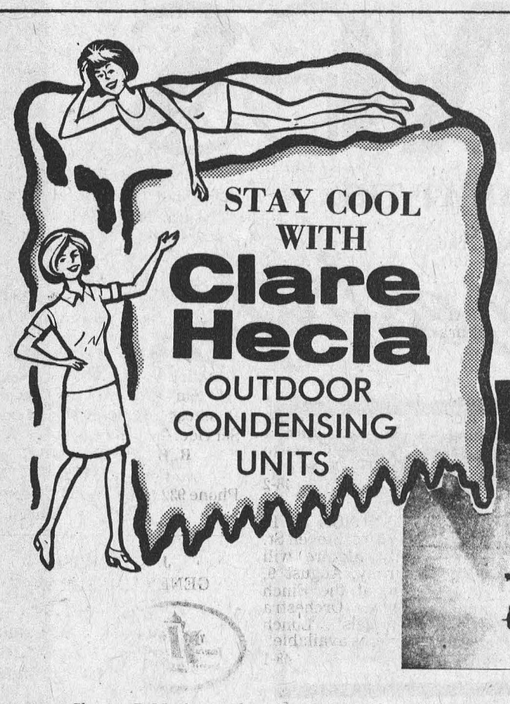

STAY COOL WITH
Clare Hecla
OUTDOOR CONDENSING UNITS

Beat those hot - humid days & nights

INSTALL A CENTRAL AIR CONDITIONER ON YOUR PRESENT FORCED AIR FURNANCE

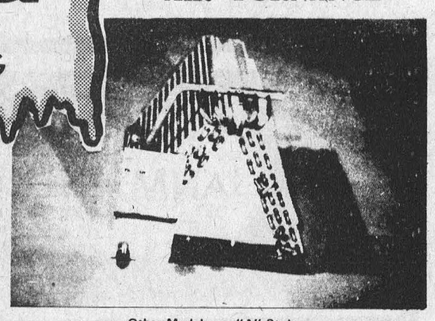

Other Models are "A" Style

Charge-R-Matic Outdoor Condensing Units for ground level or Rooftop mounting. New **quiet operating design features top discharge** of condenser air with **directional reversible grille** — low RPM multispaced **condenser fan located underneath** condenser for added efficiency and safety — **isolated, sound treated compressor and control compartment** provides greater accessibility for installation and future service — **Refrigerant connections project** through cabinet for ease of installation — control box located for **simplification of electrical connection** — All Charge-R-Matic units equipped with suction and **liquid line valves with easy access service ports.**

FOR DESIGN AND PRICES CALL:

R. KEITH MacMILLAN LTD.
Finch — 984-2844

HOLIDAY NOTICE

MAC'S BARBERSHOP

Will be closed for holidays
From August 11 to August 18 inclusive
(Open again Tuesday Morning August 19)

NANCY'S BEAUTY SALON

Will be open with Corrie taking appointments and working in the salon

CONTESTANTS
WISHING TO ENTER THE
'SWEETHEART OF THE FAIR' CONTEST
STORMONT COUNTY FAIR
Newington Ont.

NOTE

ENTRIES MUST BE IN THE HANDS OF MRS. CARROL MOONEY, R.R. 2, FINCH, ONT., NO LATER THAN AUGUST 20th. EACH GIRL MUST BE SPONSORED BY SOME ORGANIZATION. GIRLS TO BE JUDGED ON FRIDAY, AUGUST 29TH AT 7:00 P.M. 48-3

HAULAGE & BACKHOE SERVICE

— Pit-run Gravel
— Fill
— Sand
— Topsoil
— Excavating
— Trucking

MONAST'S
CHESTERVILLE ONT.
448-2856 or 448-2168

FREEZER SPECIALS

BEEF FRONTS, lb. 69c
BEEF HINDS, lb. $1.15
SIDES OF PORK, lb. 95c
SIDES OF BEEF, lb. 85c

CUT AND WRAPPED FOR FREEZER

EARL'S MEATS
Phone 448-2324 Chesterville, Ont.

GARAGE OPEN ON SUNDAY



August 10
SHARKEY'S

COMMERCIAL HOTEL
CRYSLER, ONT.
HAPPY HOUR - Every Wednesday - 8 to 10 p.m.

APPEARING EVERY FRIDAY AND SATURDAY EVENING UNTIL AUGUST 30TH



SPECIAL SUNDAY FEATURE AUGUST 3RD & 10TH CONTINUOUS ENTERTAINMENT

As Seen On The Grand Ole Opry Stage

"THE HEARTACHES" AND "BLOODY BURFORD"

Radio & T.V. Recording Stars

Are You Interested in a NEW or USED CAR?
IF SO CONTACT:

GERALD (MICKEY) McMILLAN

friendly service — better values

PONTIAC AND BUICK
TOP QUALITY USED CARS

PHONE FOR APPOINTMENT: 448-2908
Brookshell Pontiac Buick
Phone Office: 932-1724

— GMC TRUCKS —

TRANS-CANADA
HELL DRIVERS

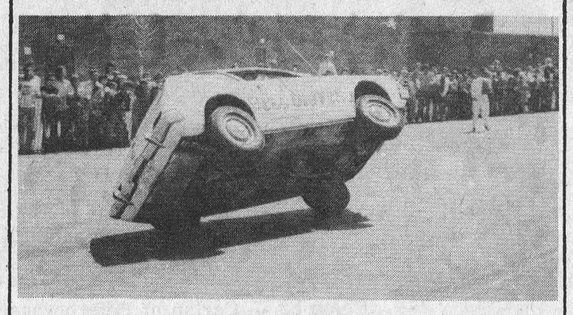

Chesterville Fair Grounds
Sunday, Aug. 17
at 2:15 p.m.

CHURCHES

THE NEWINGTON WESLEYAN CHURCH
Rev. R. T. Benson

SUNDAY, AUGUST 3, 1975

10:00 a.m. — Sunday School
11:00 a.m. — Morning Worship
7:30 p.m. — Evening Service
WEDNESDAY
8:00 p.m. — Prayer Meeting

Everyone Welcome
Dec. 74

PRESBYTERIAN CHURCH DUNBAR

SUNDAY, AUGUST 3, 1975

9:30 a.m. — Service

The Rev. W. Lloyd MacLellan, D.A.B.D.D.D. Minister
April 75

Chesterville — Morewood UNITED CHURCHES
Rev. L. MacD. Ferguson

SUNDAY, AUGUST 3, 1975
MONTH OF AUGUST
COMBINED SERVICES
WITH MOREWOOD PRESBYTERIAN
ST. ANDREW'S CHESTERVILLE
Dec. 75

PRESBYTERIAN CHURCH
Chesterville — Morewood
Rev. Fred J. Reed
Minister

SUNDAY, AUGUST 3, 1975

9:45 a.m. — Chesterville
11:15 a.m. — Morewood

ALL ARE WELCOME
Dec. 74

CHRISTIAN REFORMED CHURCH WILLIAMSBURG

SUNDAY, AUGUST 3, 1975

9:30 a.m. — Service
8:00 p.m. — Evening Service

All who read this are invited to worship the Lord with us.
May 1975



Strong chain. Powerful drive. Positive shear pin protection. You get fast, dependable cleaning with a Butler barn cleaner.

Stop In Today for Free Catalog.

YOU CAN COUNT ON US

BYERS FARM EQUIPMENT
CHESTERVILLE • 613-448-2185

THE MILANO RESTAURANT
Chestervillle Ontario
Daily 6:30 a.m. to 11:00 p.m.
SUNDAY ONLY — 9 a.m. to 10 p.m.



SPECIAL
NO. 5 — UNCLE JOHN'S FRIED CHICKEN
(12 pieces)
2 Chips, 1 Coleslaw & Rolls
$7.75
(FREE With This Order No. 1 Chicken)

SPECIAL
SUNDAY
New York Sirloin Steak
Fried Mushrooms, Soup & Dessert
Broiled over charcoal — $5.00

Pizza • Lasagna • Spaghetti
Fried Chicken • Canadian Food

TAKE-OUT SERVICE
448-2051 — 448-3392

REAL ESTATE FOR SALE

NEAR BERWICK — good 3-bedroom home, all conveniences on one acre well treed lot. Asking $25,000.

GOOD 3-BEDROOM SOLID BRICK HOME — in Chesterville on extra large lot. River at rear of property. See this soon and make us an offer.

ONLY 3 NEW HOMES LEFT ON RIVERSIDE DRIVE — if you want a new home at a reasonable price, better buy one now.

EXCELLENT 7-ACRE COMMERCIAL SITE — in Chesterville. Asking $30,000.

NEW 3-BEDROOM HOME — in Chesterville, electric heat, fireplace, quality rugs, carport. Only $35,000.

NUMBER OF NEW AND OLDER HOMES IN CHESTERVILLE — REASONABLY PRICED

For Full Information on These And Other Properties Contact:

BICCUM McINTOSH
Real Estate Limited Broker

WINCHESTER, ONTARIO

WINCHESTER 774-2832 — FINCH 984-2072
CHESTERVILLE 448-2875



Cool Recipes for Hot Days

Try something different for your next patio, poolside party or picnic.

Nut Log

One clean, dry, 2-quart plastic coated milk carton.

- 1½ cups butter or margarine
- 1 cup (6 oz. package) chocolate morsels
- 1 10-oz. package miniature marshmallows
- 1 10-oz. package rice ceareal
- 2 cups peanuts, chopped
- 2 cups walnuts, chopped
- 1 cup raisins
- 3 cups popped corn

Melt butter, chocolate and marshmallows together in top of a double boiler. Mix remaining ingredients in a large bowl. Pour melted chocolate sauce over the dry ingredients and mix thoroughly.

Pack tightly into carton. Cool in refrigerator for at least an hour. Peel the carton away. Cut into slices about 1-inch thick, then into squares. Will make about 100 pieces.

Swiss Almond Ice Cream

- 1 quart chocolate ice cream
- 1 cup miniature marshmallows
- ½ cup chopped toasted blanched almonds

Break ice cream into chunks with wooden spoon. Place in mixing bowl. Stir with wooden spoon until softened, but not melted. Fold in marshmallows and almonds. Pour into a 2-quart plastic coated milk carton. Freeze. Makes 8 or more servings.

Frozen Lemon Velvet

- 1 can (15 oz.) sweetened condensed milk
- ½ cup lemon juice
- 1 tsp. grated lemon peel
- 2 eggs, separated
- ¼ cup sugar

Combine milk, lemon juice, lemon peel and egg yolks in a small pan. Heat and stir until mixture thickens. Beat egg whites until almost stiff enough to hold a peak. Add sugar gradually, beating until stiff but not dry. Slowly pour condensed milk mixture over beaten egg white, folding in carefully. Pour mixture into 1 1-quart size plastic coated milk carton. Freeze until firm (2-3 hours).

Refrigerator Fruit Cake

- 1½ cups seedless raisins
- 1 cup pitted prunes
- 1 cup sliced pitted dates
- 1½ cups mixed, diced, candied fruits and peels
- ½ cup butter or margarine
- ½ cup confectioner's sugar
- ¼ cup light corn syrup
- ½ cup orange marmalade
- 1 tsp. cinnamon
- ¼ tsp. cloves
- ½ tsp. salt
- ½ cup chopped walnuts
- 5 cups fine graham cracker crumbs

Rinse and drain raisins and prunes. Pour boiling water over prunes, let stand 5 minutes; drain, cool, slice. Combine all fruits and peels. Cream butter and sugar together until light coloured. Blend in syrup, marmalade, spices and salt. Mix lightly with fruits. Let stand 2 hours or longer. Blend in walnuts and crumbs. Pack in two 2-quart or one 1-gallon plastic coated milk carton. Chill 48 hours or longer. Slice and serve plain or with a favourite topping.

Strader — McEwen

Marriage vows and rings were exchanged before Rev. Jerry Hofstetter at Grace United Church, Peterborough on Saturday, July 5, 1975. The bride, Kathryn Louise Strader, is the daughter of Mr. and Mrs. Harry R. Strader, Edgwood Park, Cavan, formerly of Winchester, and the groom, John Douglas McEwen, of Port Hope, is the son of Mr. and Mrs. Douglas (Bill) McEwen of Peterborough.

Organist, Mr. Chris Lake, accompanied the solist, Bruce Warr, of Norewood, who sang "Bless This House" before the bridal party entered the church. Following the bridal processional he sang "The Wedding Prayer" and during the signing of the register "Follow Me".

Given in marriage by her father and mother, the bride chose an Alfred Angelo Victorian gown of candlelight ivory silk crepe de chine. The bodice was of Alencon lace and small seed pearls with a high neckline trimmed with rushing. The sleeves were in the Sheperdress design with a large puff caught at the cuff with alencon lace and rushing. She wore a full length custom made veil of silk illusion with a headpiece of petals and small seed pearls. A cameo pin, worn at the neckline, was a gift from the groom.

The bride carried a cascade bouquet of pink gladiolus, pink sweetheart roses, varigated miniature pink carnations, stephanotis, baby's breath and ivy.

Matron of honour was Lynda Thompson, of Oshawa, sister of the bride. Bridemaids were Miss Dianne Fetterly of Mountain, cousin of the bride, and Mary McEwen, sister-in-law of the groom.

The attendants chose turquoise chiffon gowns fashioned with a V-neck and capelet sleeve. An empire bodice enhanced a ruffle trim of the shirt and a matching ruffled hemline. They wore a small cluster of varigated pink carnations and baby's breath in their hair and carried posies of varigated pink and mauve miniature carnations, purple statice, pink and white gladiolus and baby's breath.

Best man for the occasion was David McEwen, brother of the groom and the ushers were Michael Thompson of Oshawa and Jeff Elliott of Peterborough. They wore brown Windsor style tuxedos as did the groom. Their buttonnieres were a pink rosebud with baby's breath.

At the reception held at the Miss Diana Motor Hotel, the bride's mother greeted the guests wearing an elegant chiffon accordian pleated gown with matching pleated cape with a tiny ruffled edge. She chose a purse corsage of pink rosebuds and miniature carnations. The groom's mother assisted, wearing a pale blue two-piece gown with seed pearl trim and a corsage of white and blue carnations.

The bride, wearing a pink pant suit with a carnation corsage and the groom attired in a pastel blue linen suit with white accessories left on a month long honeymoon to Cape Cod and Quebec City.

They will take up residence at R. R. 2, Port Hope, Ontario.



Photo by — Carlan of Peterborough

Berwick 4-H Calf Club meets

The July meeting of the Berwick 4-H Calf Club was held at the farm of Barry Armstrong, Crysler, on July 16, 1975.

Cows were judged. A float committee and an exhibit committee were elected. Seeds were viewed and identified.

A delicious lunch was served following the meeting.

BIRTHS

July 23, 1975 — Mr. and Mrs. Gerry Carkner, Winchester, Ontario, A Daughter.

July 24, 1975 — Mr. and Mrs. Rodney Beckstead, R.R. 3, Williamsburg, Ontario, A Son; Mr. and Mrs. Joseph Dingemans, R.R. 1, Finch, Ontario, A Son.

July 26, 1975 — Mr. and Mrs. Allen Brunt, Morrisburg, Ont., A Son; Mr. and Mrs. John Gillard, R.R. 2, Berwick, Ont., A Daughter.

Your Blood is Always Needed
BE A BLOOD DONOR

FLOYD FISHER
Real Estate Broker
MORRISBURG
543-2044

1973
PYRAMID TRAILER
12 x 60
$8,500.00
You can qualify for a government grant if you are a first time buyer.

Leon Marcellus
CHESTERVILLE
448-2444

LOOK AT HARVESTORE THIS YEAR

3½c per Bu. per month is all it takes to get a get a Harvestore High Moisture Corn Unit working for you.

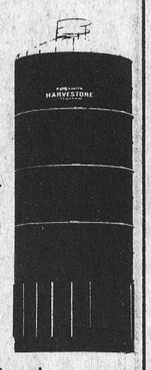

For further information contact
JIM MAHONEY
R.R. 4
Crysler, Ont.
613-987-5749
Please send me more information on HARVESTORE HIGH MOISTURE CORN.
NAME .....
ADDRESS .....
TOWN .....
Student ( )
ONTARIO HARVESTORE SYSTEM

Bunny's
The Autumn Bride
Create sweet memories in a gown from our selection for a bride and her attendants.



AT POPULAR PRICES

SOMETHING FOR THE ENTIRE BRIDAL PARTY

Convenient appointments may be arranged

Bunny's
FASHIONS LIMITED
CORNWALL, ONT.
111 Pitt Street 933-3281

SUMMER SAVINGS
FOR EVERYONE AT THE
Grand Opening
JANMART
King Street, Chesterville, Ont.
Fri., August 8
9 A.M.

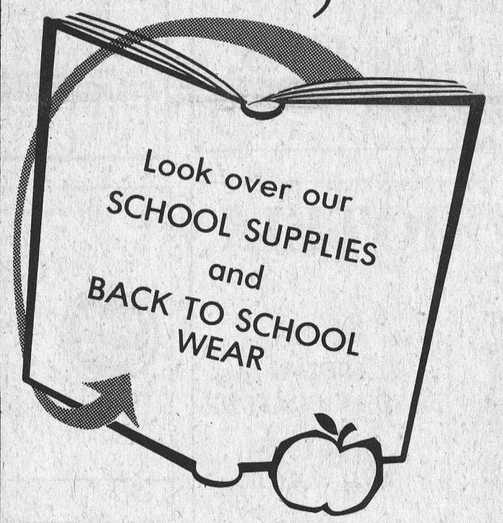

FREE PEN
With Every Purchase
(While They Last)
CHARGEX

Opening Specials
(Friday & Saturday Only)

FLANELLETTE BLANKETS (Imperfects) Reg. $5.29 ..... $3.98
PHENTEX SKY Reg. 99c ball 79c
PHENTEX 3 Ply Reg. 89c ball 69c
MEN'S SHIRTS (L & XL only) Reg. $4.98 ..... $2.49
MEN'S JACKETS Reg. $5.98 ..... $3.98
LADIES' SWEATERS Reg. $6.49 ..... $4.98
MEN'S BELTS Reg. $4.98 ..... $2.98
LADIES' UMBRELLAS Reg. $2.79 ..... $1.98

SPECIAL RACK
Assorted Ladies' & Children's Wear
½ PRICE

OPENING SPECIALS — WHILE THEY LAST — NO RAIN CHECKS

448-3396
JANMART
CHESTERVILLE, ONT.

THE CHESTERVILLE RECORD
Second Class Mail Registration No. 0242
P.O. Box 368 — Chesterville — 448-2144 - 2137

Subscription Rates: $6.00 per year, anywhere in Canada, payable in advance, U.S. and Foreign, $7.50 per year.

Member of the Ontario Weekly Newspaper Association

Views . . .

The Work Ethic Is Not Dead

No one has ever repealed the Law of Work, but it is in process of amendment. From the obscure life of organs within the body to the building of moon landing-craft, work is one of the conditions of being alive, but we need to keep up with changes in its form and significance.

Everyday work is some purposeful activity that requires the expenditure of energy with some sacrifice of leisure.

Sir William Osler, great Canadian physician and professor of medicine, whose book *The Principles and Practice of Medicine* is still a textbook after 82 years, believed "work" to be the master word in the ongoing life. It is the touchstone of progress, the measure of success, and the fount of hope. It is directly responsible, he said, for all advances in medicine and technology.

Not everyone is happy in his work. Job dissatisfaction is increasing. Workers are being infected by an uneasiness whose spread is challenging our assumptions about work and forcing us to make new definitions of jobs.

Some of the unrest and confusion is caused by the fact that we have not the compelling urgency of our forefathers. They had to work hard to survive: we have securities of this and that sort to make sure that we do not starve to death.

The late Dr. D. Ewen Cameron, internationally recognized psychiatrist who became the director of McGill University's Allan Memorial Institute in Montreal, wrote in his book *Life is for Living* (The Macmillan Co., 1948): "For half a century we have heard the most moving lamentations from employers over the passing of the old time worker, the fellow who really loved his work, who hung around until he was satisfied that the job was done, who would think out better ways to do it. This kind of worker has not disappeared from the job; it is his kind of job that has done the disappearing."

Intelligent people, when they talk about the need for work, are not talking about returning to the twelve hour a day use of picks and shovels or wheel-barrows or horse-drawn scapers in place of steam or diesel shovels, bulldozers and tractors.

Young and old are willing to invest their effort in work, but they are demanding a bigger pay off in satisfaction.

That workers find fault with their jobs is not a new phenomenon. What is new is the variety of their complaints and their increased determination to do something about removing the cause.

The development of a new respect for work and the promotion of a better understanding between those who perform the work and those who employ such workers is rapidly becoming one of the supreme tasks of employer statesmanship.

Some business executives have come to the conclusion that work, not workers, must change, and that leads them to the administration of strong medicine: the restructuring of jobs.

All the change that has been brought about by economic and mechanical progress cannot be looked upon as being against the workers' interest. Though the production technology has made man an appendage of tools and machines, and has weakened his journeyman's pride and autonomy, it has brought the price of automobiles, washing machines, cameras and refrigerators within his reach.

This gratification of his material desires by the mass production economy made man free to become aware of his dormant and unfulfilled psychological needs.

Noise Pollution: The Next Environmental Target

Why should Joe Wheels, driving a roaring sports car or motorbike, be allowed to bombard the ears of a peace-loving public? Right now, he's within his rights. But he's operating on borrowed time.

New federal-provincial anti-noise laws are now in effect, or soon will be, as environmental ministries crack down on the vroom-vroom offenders. In fact, ALL gasoline-powered vehicles will be primary targets of general noise control measures. These will aim both to hush mechanical equipment (particularly those super-loud "mufflers"!) and curtail show-off driving habits.

How can such laws be enforced? One plan is to set up a portable meter, like an aural radar trap, to record sound levels. Noise-makers who exceed legal limits will be summoned.

However, don't expect that such steps will suddenly bring idyllic quiet throughout the land. To be practical, noise control must be enforced by stages. For while all new motors are due to conform to legal specifications, older motors can't be quieted without costly modifications.

Nevertheless, relief from irritating traffic noise is in sight. Meantime, what can be done NOW to reduce its main causes?

Drivers can be encouraged to avoid jack-rabbit starts. And, wherever sound-testing centres are available, drivers can have their vehicles rated and take corrective measures where indicated. Finally, manufacturers of cars and accessories should stop catering to the young drag-racing, Indianapolis-style driver who causes accidents, wastes fuel and shatters eardrums.



Ann Landers

Dear Ann Landers: I have a message for that clown who signed himself "Out With Teasers." Your letter has a familiar ring to it.

I'm not off my rocker about sex nor am I a sadist. And I don't need a shrink to analyze my sex drive.

I resent being called a teaser. It just so happens that I have an abundance of natural charm (sex appeal, baby) and your ego was bruised because I didn't topple like most gals you put the make on.

I can't help it if I have animal magnetism that drives men wild. It's THEIR problem if they can't handle it, not mine. Sign me — Chased But Still Chaste.

Dear C. But C.: Natural charm and animal magnetism, eh? Well — since you just happen to be innocently cursed or blessed, whichever way you look at it, I suggest you make a conscious effort to turn the voltage down a little before you electrocute every male within a radius of 20 miles.

Dear Ann Landers: Two very close friends of mine were murdered recently and the person who committed the crime will never be found.

The murderer didn't shoot my friends with a gun or chop them up with an axe, but this wonderful gal and her unborn child are just as dead, regardless. Actually they died in a car accident because somebody stole a stop sign as a gag. The accident that occurred as a result of this prank was too horrible to describe.

I wonder what the "joker" did with the "souvenir." I wonder, too, if the fun was worth the pain and grief it caused so many people.

Thank you for printing my letter, Ann. I hope it helps. — Heartsick Friend.

Dear Friend: A letter such as yours should have a very sobering effect on those slap-happy idiots who think it's cute to mess around with traffic signals. Thank you for writing.

Dear Ann Landers: Here is my two-cents' worth about husbands who are starved for affection and turn to another woman.

Good. I can hardly wait. But where is the damned fool who would take my place? Let's see what the other doll looks like after cooking, cleaning, patching clothes for five kids and shopping the town trying to feed them with the money I get.

I'm not complaining, mind you, this is a labor of love. I wouldn't do it for pay — no amount.

So why can't sex be an act of love? Why not kiss me once in a while and make me feel like a woman instead of a workhorse? I cut his toenails, run his bath, trim his moustache, and in 20 years, he has never so much as made me a cup of tea.

So, to that poor "Starved Husband" I suggest he bring his wife a candy bar, a bag of peanuts, or a jelly doughnut. It might do a world of good. I'd love it. — Wearing Out Fast.

Dear W. O.: Have you ever verbalized these feelings to Mr. Wonderful? Or are you too busy cutting his toenails, running his bath, and trimming his moustache?

If you need to be a martyr, stop complaining. If you are really fed up, tell HIM, not me.

There is a big difference between cold and cool. Ann Landers shows you how to play it cool without freezing people out in her booklet, "Teen-Age Sex — Ten Ways to Cool It." Send 50 cents in coin and a long, self-addressed, stamped envelope to Ann Landers, P.O. Box 1400, Elgin, Ill. 60120.

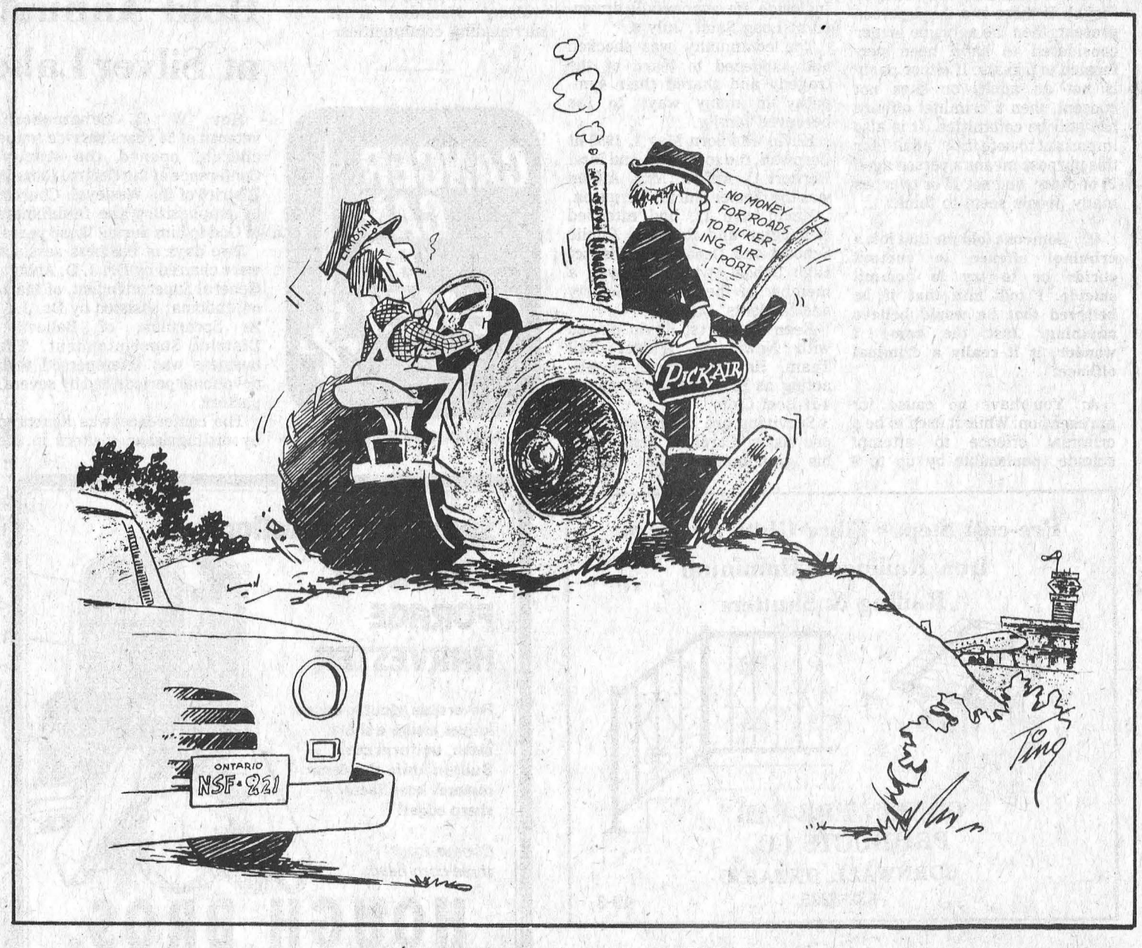

BOOK REPORT

GRAND SLAM — E. R. Cole and James Edwards

This anthology is the first collection of short stories about bridge, ever assembled. Thirteen authors whose fiction appears in this book have written on the subject.

Some of the stories contain bridge hands in layout form. But just as much fun are the familiar — sometimes all too familiar bridge players the reader will recognize.

All are here to be enjoyed in a unique and entertaining volume.

Mainly About People

Mr. and Mrs. John Harrison and daughter, Natasha, of Toronto spent the holiday week-end visiting with Mr. and Mrs. John Worrall.

A surprise shower was held at the home of Mr. and Mrs. Robert May in honour of their eldest daughter Robin, prior to her approaching marriage.

Orvil Guy, of Winchester, has been appointed vice-chairman of the Ontario Milk Marketing Board.

20 YEARS AGO
August 18, 1955

Elvind Klingvall and Bob Miltimore left this week to attend the World Jamboree of Scouts at Niagara-on-the-Lake.

About 300 friends and relatives gathered in Chesterville Community Hall to bid farewell to Mr. and Mrs. Grant Beckstead of Orchardside.

Prior to her approaching marriage a miscellaneous shower was held in honour of Miss Lorna Morgan, at the home of Mr. and Mrs. Delbert Flintoff, Osnabruck Centre.

Mr. and Mrs. Harrison Allen spent Sunday evening at Dorval airport seeing Barbara Allen and friends board a plane for New York City, to spend a week.

Mr. and Mrs. Walter Burd left on a motor trip to Western Canada this week.

30 YEARS AGO
August 16, 1945

With her family and a few neighbours, Mrs. Frean Hummel celebrated her 79th birthday with a gathering at her home.

On Wednesday of this week all restrictions on the sale of gasoline and fuel oils have been removed.

Mr. and Mrs. Oscar Olsen spent the week-end at Golden Lake and Killaloe.

Misses Margery and Marion Morris are visiting their aunt and uncle Mr. and Mrs. A. Whittaker, Gouveneur, N.Y.

Chesterville and District celebrated VJ Day last night with a parade, program, speeches and dancing.

40 YEARS AGO
August 22, 1934

Chesterville Lawn Bowlers capture Brinks Challenge Cup in competition in Ottawa.

The weather the last few days had been distressingly hot. 94 in the shade Sunday afternoon.

Large barns on the farm of the late J. H. Alford were destroyed by fire as men were just completing threshing.

Mrs. Warren Feeley entertained at a birthday party in honour of her granddaughter Miss Natalie Fetterly.

Miss Aura Graham has been successful in her examinations at Toronto University and is now a Commercial Specialist.



Remember When . . .

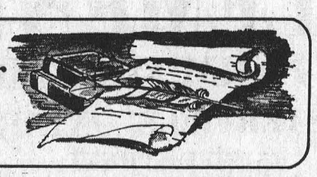

10 YEARS AGO
August 19, 1965

Jane Ault, Gloria Bowman, Diane Merkley and Tena Van't Foort, Grade 13 students at N.D.D.H.S., were among those chosen as Ontario scholars.

Local High School teacher Euclid E. Forgues takes principalship of Schreiber High School.

Duncan G. McElheran, formerly of Chesterville, now a resident of Glen-Stor-Dun Lodge, celebrated his 88th birthday August 18.

PREVENTATIVE LAW

Q. I suppose by now everyone has heard about the homosexual "vice ring" and all those people arrested in Ottawa. The thing is, I thought that all this sort of thing was made legal a few years back. So how come people are still getting arrested for it?

A. The laws respecting what the Criminal Code rather delicately calls "gross indecency" have been considerably liberalised in recent years, it is true. But such acts may still be illegal. If there is a third person present, then the act is no longer considered to have been performed in private. If either party is not an adult, or does not consent, then a criminal offence has still be committed. It is also important to note that "adult" for this purpose means a person aged 21 or older, and not 18 or over, as many people seem to think.

Q. Someone told me that it is a criminal offence to commit sucide or to try to commit suicide. I told him that if he believed that he would believe anything. Just the same I wonder, is it really a criminal offence?

A. You have no cause for aprehension. While it used to be a criminal offence to attempt suicide (punishable by up to 6 months in jail or a $500 fine), this is no longer the case.

Parliament abolished the crime of attempted suicide in 1972.

However it is still a crime to counsel, aid or abet a person in the commission of a suicide, whether a suicide ensues or not. This crime is punishable by up to 14 years imprisonment.

H. Kevin Aitken

Funeral services were held at McArthur Brothers and MacNeil Funeral Home Ltd., where sorrowing relatives, neighbours and friends gathered on July 9, to pay tribute to Herbert Kevin Aitken, a Grade 12 student at Osnabruck District High School, Ingleside. He accidentally drowned at Long Sault, July 6.

The community was shocked and saddened to learn of the tragedy and shared their sympathy in many ways to the bereaved family.

Kevin was born May 7, 1958 at Cornwall, the son of Mr. and Mrs. Herbert C. Aitken. Mrs. Aitken was the former Shirley Ferguson.

Kevin, age 17, had attended Newington and Rothwell Public Schools and Osnabruck District High School, where he was a member of the Athletic Society and Students' Council.

Keen on sports, Kevin played with Newington Midget Ball Team. He was active in 4-H, acting as president of Stormont 4-H Beef Club.

Surviving are his parents and one sister, Carol, at home, also his grandmother, Mrs. Rhoda Ferguson, Monkland.

Rev. Albert Loree brought a comforting message to the family.

Pallbearers were Jamie Hutchinson, Harry Hutchinson, Ronald Poapst, Robert Aitken, Michael Wert and Danny Stewart.

Interment was in the family plot in Hillcrest Cemetery, Newington.

Many floral tributes, expressions of sympathy and donations were presented in his memory.

Among the relatives who attended from a distance were Mr. and Mrs. Dave M. Craig, Barrie; Kenneth McLennan, Niagara Falls, N.Y.; Mr. and Mrs. Donald Aitken, Liverpool, N.Y.; Mac McNaughton, Slave Lake, Alta; Mr. and Mrs. Jim Pollock and Judith, Mr. and Mrs. Richard Haspeck, all of Ottawa.

Many attended from the surrounding communities.

CANCER CAN BE BEATEN

CANADIAN CANCER SOCIETY

"You were asking"...

When should you start planning for retirement?

You should start thinking about retirement plans early. In fact some health professionals, who have retired, suggest the mid-forties is not too early. Most persons retiring from an active work role find their greatest need, beyond the necessities of life, is to find a satisfying substitute role. This may be in the form of continuing to work part-time, to take courses to learn about new things or to invest more time in hobby interests. Many senior citizens are serving as volunteers. The kind of adjustment and degree of happiness achieved in retirement are likely to be a continuation of the happiness found in the middle and earlier years of your life. One retired professional stressed the point: to keep well adjusted after retirement a person has to keep mentally active.

Where can I obtain more information about planning for retirement?

The Senior Citizens' Bureau, Ministry of Community and Social Services, 5th Floor, Hepburn Block, Queen's Park, Toronto, M7A 1A2 assists in the formation of pre-retirement courses for companies and private groups. A number of Community Colleges in the province are giving courses on retirement.

If I live in a nursing home can I continue to go shopping and visiting in the community?

Residents of nursing homes, with the permission of their doctor, are allowed to live a very normal life. They can visit friends and take part in outside activities. Residents are able to take two weeks vacation, annually, under present legislation.

Central Canada District

Hold Annual Conference at Silver Lake Campground

Rev. W. R. Schamehorn, veteran of 54 years service to the church, opened the Annual Conference of the Central Canada District of the Wesleyan Church, by emphasizing the faithfulness of God to him during these years.

Two days of business sessions were chaired by Dr. J. D. Abbott, General Superintendent, of Marion, Indiana; assisted by Dr. J. S. A. Spearman, of Belleville, District Superintendent. The business was interspersed with devotional periods, led by several pastors.

The conference was honoured by distinguished visitors in the persons of Rev. D. Sharpe, of Prescott; Fraternal Delegate from the Free Methodist Church; Dr. Robt. Luckey and Dr. Mel Young of Houghton College; Mr. Michael Roobach, Development Director of Houghton Academy and Dr. Ken Gooden, Director of the Wesleyan Seminary Foundation at Ashbury Seminary, Wilmore, Kentucky.

Services were held each evening — Dr. J. D. Abbott addressed the group concerning the progress of the denomination, as a whole, during the past year and suggested seven anchor points for the church.

A new radio effort "The Wesleyan Hour" is being inaugurated. Wesleyan Youth are planning the take the Gospel of Christ to the Olympics at Montreal.

Reports of the Church Colleges and Schools were presented by representatives from Houghton College, Houghton Academy, Ashbury Seminary and also by two newly-appointed assistant pastors, Mr. Doug Spearman of Ottawa, formerly of Belleville and Mr. Thurland Brown of Winchester, who are recent graduates of Bethany Bible School, Sussex, New Brunswick.

A retirement dinner was held to honour eight men, whose service totalled 320 years.

The highlight of the conference was the Sunday morning service when two young men were ordained to the Christian Ministry — Rev. Lawrence Mack, pastor of the Madoc Church and Rev. Lawrence Sullivan, pastor at Powasson, Ontario.

Music was provided for the conference by Rev. and Mrs. Lawrence Mack.

Pre-cast Steps—Fibre Glass Awnings
Iron Railings—Aluminum
Railing & Shutters

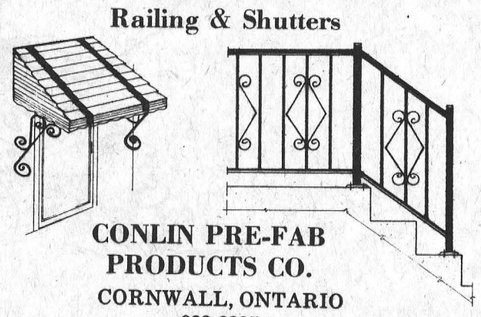

CONLIN PRE-FAB PRODUCTS CO.
CORNWALL, ONTARIO
932-8295 49-3

Sperry New Holland
'SUPER 717' FORAGE HARVESTER

Reversible, double-edged knives assure a short, clean, uniform cut!
Built-in knife sharpener restores keen factory-sharp edges!

Choose from three corn heads.

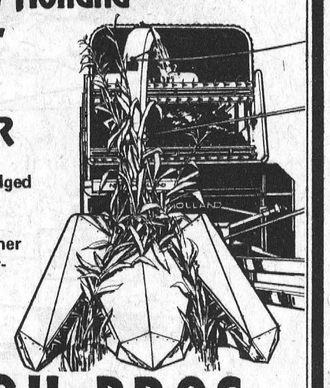

HOUGH BROS.
Machinery and Enterprises
Finch, Ontario Phone: 984-2622

add a POOL this summer!
YOU'LL BE GLAD YOU DID!



BUSTER CRABBE POOLS
Aqua-Fun Pools
Above-ground and In-ground
Larry Berry - 774-2341

COMMERCIAL
INDUSTRIAL & RESIDENTIAL
REFRIGERATION & AIRCONDITIONING
(repairs & installations)
24 HOUR SERVICE
Bill's Refrigeration
VERNON, ONT.
774-6408 45tf



ENJOY OUR FINE SERVICE, DELICIOUS FOOD

We take pride in making your meal a pleasure. Coffee break to dinner, service is complete and attentive, food delicious.
DROP IN SOON AND OFTEN
(Take Out Orders)
Country Kitchen Restaurant
WINCHESTER PH. 774-2417

EASY...DO-IT-YOURSELF Paints



It's Time to Spruce-Up with Paint

BYERS BUILDING SUPPLIES
Pro
CHESTERVILLE
LUMBER YARD: 448-2182 • STORE: 448-3318

WHEN YOU CHOOSE A DIAMOND FROM THE FORD COLLECTION...

It's Never Love at First Sight

That's because when you see the dazzling array of magnificent stones and styles to choose from you'll find it hard to make a choice right away. That's why we always have a diamond consultant on hand to help you. It may not be love at first sight, but once you make your choice, it will be love for a lifetime.

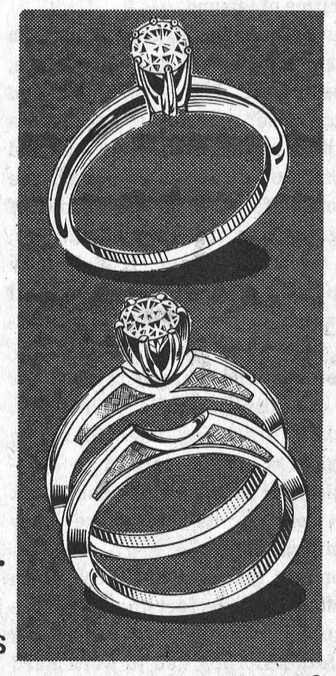

From $100.

CONVENIENT CREDIT TERMS

ONLY THE FINEST DIAMONDS from FORD'S JEWELLERS LTD 155 PITT STREET



Farmers . . .

Pastures getting dry, milk supply dropping?
Why not correct this problem, by installing a lick tank in your pasture and filling it with SHURGAIN LIQUID SUPPLEMENT.
No better way to increase milk supply and profits.
For top notch service, we are as close as your phone.
PLEASE CALL 448-2161 FOR A QUALITY PRODUCT AT A RIGHT PRICE.

CLEMENT
FEED & FARM SUPPLIES LTD.
CHESTERVILLE, ONTARIO
15 MILL STREET
TEL. 448-2161

5,000 ball fans enjoy Fastball Tournament at Kemptville

There's an old baseball maxim that if you keep the other team off the scoreboard, you win ball games.

Off their performance in the 21st annual Civic Holiday Fastball Tournament, played in Kemptville's Riverside Park last weekend, the Williamsburg Pioneers appear to have learned that lesson well.

Riding on the strong pitching arms of Doug Casselman and Gerry Belanger and the standout hitting of both pitchers and second baseman Gerry Morrell, the Pioneers of the Dundas League kept the opposition almost scoreless throughout the tournament.

Williamsburg had to do it the hard way. In the tourney opener they were matched against the powerful Ottawa Turpins, winners of last year's Civic Holiday classic and champions of the strong Ottawa Metro League for two years running. Belanger was the big man in this game as he held Turpins to only four hits and had himself a two for three night at the plate, winning the contest 5-0.

In the next game, Williamsburg started burly Doug Casselman on the mound and the veteran righthander responded with a four-hitter. Playing the opportunist role, the Pioneers put together all five runs in the fourth inning when Thoms suffered a four-error defensive lapse and Williamsburg right fielder Jim Forest followed through with a two-run double. The game was another shut-out for Casselman who allowed only two hits.

The championship final was an even contest between the Pioneers and Ottawa Valiquettes. Tall lefthander Bill Coveny and standout backup pitcher Ron Bender, who also is an excellent outfielder and a power hitter, brought their Metro league team to the final game with three consecutive wins, 9-0 over Carlsbad Springs in the opening round, 1-0 over the surprising Brockville Ogilvies in the next game and 9-0 over Brockville Commercial Stars in the semi final.

Coveny was still extremely effective in the final against Williamsburg, allowing only four hits and fanning nine at the plate. But one of those hits was a towering home run over the left centerfield fence by Dave Casselman with hustling Gerry Morrell on second base after hitting a strong single.

And that was the ball game, a 2-0 victory for the Williamsburg Pioneers whose coach, Gord McMillan, accepted the Lions Club of Kemptville Trophy from Lions President Tom Charlebois.

The consolation final was a tight and scrappy affair which was won by Ottawa Bayshore Plaza 1-0 on a second-inning homer by Steve Wilson.

Tournament judges were unable to differentiate between the fine pitching of Coveny and Casselman and the compared statistics show why. Coveny pitched 19 innings, struck out 19 batters, allowed nine hits, three walks and four runs in pitching three out of four games for Valiquettes. Casselman also pitched three of his team's four games, pitching 17 innings, striking out 17 batters, allowing six hits but not a single walk or run.

Faced with the necessity of choice, the judges declined and two Most Outstanding Pitcher awards were presented.

Picking a Most Outstanding Player was also difficult. Fine batting and defensive demonstrations were staged by rightfielder Jim Hand, second baseman Butch Parent and leftfielder J. P. Carriere of Valiquettes.

Casselman, Morrell and Belanger were all potent at the plate and solid in the field. But the judges considered Casselman's tournament winning home run, along with four hits in ten trips to the plate, with five runs-batted in, and awarded him the honour.

The junior section of the five-day tournament was a home town success for the hard-hitting Kemptville "A"s who brought the trophy back home after an absence of three years.

Kemptville combined impressive depth on the bench with hot hitting and strong pitching in winning four straight games against tough competition.

Doug Barnett started on the mound for Kemptville in the first two games and he was equal to the task both times. The "A"s swamped Ottawa Bayshore Rangers 14-1 in the first game and took the measure of Ingleside 7-1 in the second.

Jim Morrell took over the pitching chores for Kemptville in the third game against an impressive team from Pakenham. Morrell held the Pakenham team to two runs on five hits and Barnett and outfielder Lindsay Selleck whacked a couple of towering home runs in the fifth and first innings as Kemptville won it 5-2.

For the final game against the pre-tournament favorite Aurora Builders, who were also unbeaten going into the final game, Kemptville pitched Dave Dixie who had played flawlessly at second base in the first four games. Dixie shut out Aurora on three hits and helped his club to a two-run fifth inning on a single by rightfielder Brian McGahey who then stole second base, a single by Barnett and an outfield fly ball by Dixie for two runs.

The junior consolation trophy was won by Carlsbad Springs with a 3-0 victory over Toledo.

Kemptville activiated coach Ron Donnelly for the senior section and made a strong run for the laurels there too, beating Richmond 6-0 and taking the hard hitting Brockville Commercial Stars nine innings before dropping a 1-0 verdict which could just as easily have gone the other way.

Doug Barnett's hitting statistics in the junior section were spectacular. In 14 trips to the plate, Barnett had ten hits and three of these were home runs. He batted in six runs, scored himself on eight occasions, walked once and did not strike out. The judges had no difficulty in choosing Barnett as the Most Outstanding Player in the junior section of the tournament.

Aurora lefthander Allan Heintzman pitched 28 innings, struck out 31 batters, gave up only 12 hits, three walks and three runs. Heintzman's teammates had gotten him more offence.

Unofficial post-tournament attendance figures indicate that almost 5,000 ball fans paid their way into the park in sweltering heat and insufferable humidity.

Perhaps they proved that the best way to beat the heat is to watch top calibre ball.

In their closing remarks, tournament directors Frank Forster and Jack Higgins of the Kemptville Lion's Club thanked the teams, the extremely capable umpires, the always-loyal ball fans and the hardworking volunteer tournament workers, for their contribution in making the 21st annual Kemptville Civic Holiday Fastball Tournament, another big success.

5th Ave. Wmsburg.

Mr. Redvers Rupert also Mrs. Margaret Scott are spending a few weeks with Mr. and Mrs. Hardy Brownell and family of Pawling, N.Y.

Mrs. Oliver Gallinger, Mrs. Redvers Rupert and Mrs. Margaret Scott called last Monday, on Mr. Ken and Bernice Rupert also Miss Mabel Rupert, also Mrs. Reta McGill, in Newington.

Mr. and Mrs. Michael O'Connor and family, Montreal spent a day last week at the home of Gerry O'Connor, also called on Mr. and Mrs. Oliver Gallinger and Mr. Fred Eden.

Mr. and Mrs. Oliver Gallinger and Charlene spent Wednesday evening with Mr. Eldon Elliott and family.

Miss Charlene Gallinger spent a few days, recently with Miss Donna Scott, Grantley Road.

Mr. and Mrs. Paul Menard, Meaford, visited Mr. and Mrs. Oliver Gallinger and Charlene, Sunday evening. Miss Joanne Menard spent a couple of days with Charlene Gallinger.

Miss Mary Adams, Newington, visited on Wednesday, with Mr. and Mrs. Oliver Gallinger and Charlene.

GRADUATES



Betty Anne Hummel, daughter of Mr. and Mrs. Chas. Hummel, Chesterville, recently graduated from the Algonquin School of Nursing. Miss Hummel has accepted a position at the Ottawa Civic Hospital.

OPEN 7 DAYS A WEEK

David's Sundae Mallow Cookies, 11.5 oz. pkg. 60c

David's T-Mix, 1 lb. pkg. 89c

David's Chocolate Puffs, 8.8 oz. 57c

Rise 'n Shine Orange Crystals, per pkg. 89c

White Bread, 24 oz., 3 for $1.05

ICE CUBES FOR SALE

STORE HOURS
Monday to Friday — 8 a.m. to 9 p.m. Saturday — 8 a.m. to 6 p.m.
Sunday — 9 a.m. to 6 p.m.

DOUG'S SERVICE
'Your Friendly Food Store'
NEWINGTON, ONT.
PHONE: 346-5689

New Golden Value MAYTAG

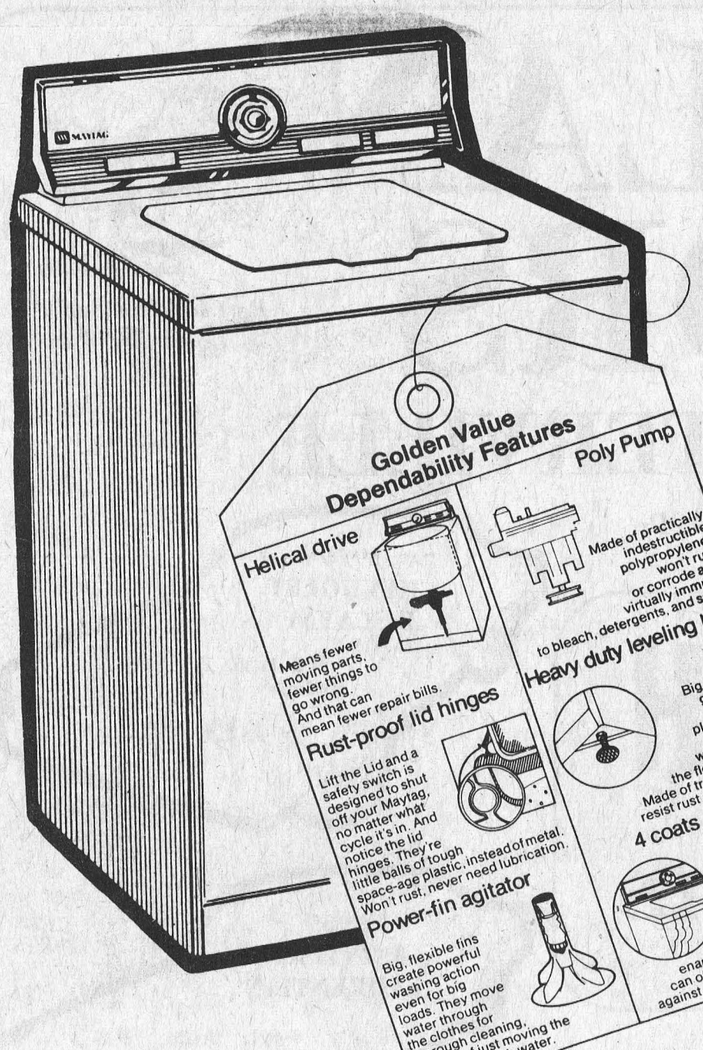

NEW
A107 Maytag Washer
Built and priced to beat inflation.

Now more than ever your best buy is Maytag dependability.

With things costing more, you can't afford to buy less.

See the dependable Maytag washers & dryers on display

MAYTAG

BERNIE'S
FURNITURE & CARPET CENTRE
Chesterville

Sherwin-Williams
Top of the Line Quality at Budget-Stretching Prices!

Make your decorating dollars stretch beautifully. Paint up with long-lasting, top quality Kem interior/exterior paints and stains. Choice of colours and white. And priced right for thr-r-r-ifty painters.

July 31 to August 16



KEM WOODSTAIN enhances everything made of wood-siding, shingles, shakes, fences, picnic tables . . indoor furniture, panelling.
SUPER KEM TONE our best interior latex flat paint. Fast soap and water clean-up. . .dries in ½ hour with no lap marks. . .washes easily when cured.
KEM LATEX GLOSS HOUSE PAINT combines the durability of gloss with the application and clean-up ease of latex paint. Goes on all surfaces: wood, masonry, stucco, metal.
KEM-1-COAT velvet finish latex paint for wood and masonry homes. Has exceptional hiding and durability. Also in Alkyd Gloss Finish at slightly higher price.
KEM VELVET silky smooth alkyd enamel for walls, ceilings, woodwork throughout the house. Dries quickly . . . washes easily.
KEM-GLO rugged alkyd semi-gloss enamel for kitchens, bathrooms, woodwork . . . Dries fast . . . Scrubbable.

SHERWIN WILLIAMS Helps you do it all.

* Quarts AvailableToo!
*When contents are tinting base, the cans are short-filled to allow for addition of colorants. See label for exact minimum contents.

All products not necessarily available at all stores.

AVAILABLE AT THE FOLLOWING PARTICIPATING STORES

CRYSLER HOME CENTRE
Crysler, Ontario — 987-2802-3

Passes near Chesterville . . .

Last link in $80 million underground 'highway' completed

The last link in an $80 million underground "highway" for telecommunications, which passes near Chesterville, has been completed with the final splicing together of two sections of buried cable on the 415-mile route.

The digital cable system which can carry the equivalent of 20,000 telephone calls, is called the LD-4 system, and links Toronto, Ottawa and Montreal, the most heavily-travelled communications routes in the country.

The underground system follows a route from Ottawa, going southwest to Numogate, outside Smiths Falls, then eastwards north of Chesterville through Maxville on its way to Montreal.

The "Last Splice" on the system was completed near Tweed, Ontario to join up buried cable sections from Ottawa and Toronto.

Bell Canada has already started transmitting commercial telephone and data communications over the LD-4 system between Ottawa and Montreal, a section completed late last year.

"Completion of this cable communications system is a major milestone in Canadian telecommunications," says Ray Jette', Bell Canada Manager for Cornwall and surrounding area. "It will provide needed communications, facilities on the Toronto-Ottawa-Montreal triangle."

"Completion of cable-laying culminates a three-year project of placing the cable from four to six feet underground, under rivers, fields, swamps, and beneath highways," says Mr. Jette.

"Bell Canada outside plant departments developed a number of new ploughing, trenching and cable-laying techniques to bury the cable in all kinds of terrain and during winter months, as well as in warmer weather," he says.

"The cooperation of area landowners and public officials during the construction phase of this project was a major factor in the successful installation and completion of the LD-4 buried cable system."

"Now that the cable is buried, we suggest that before embarking on any major digging projects, area residents should contact Bell Canada to ensure that they don't cut across this major underground communications cable," adds Mr. Jette.

Installation of electronic equipment and system testing of the LD-4 cable is now taking place on the Ottawa-Toronto route before this section goes into service early in 1976.



At the centre of attention is the "Last Splice" of an $80 million underground communications cable which now links Toronto, Ottawa and Montreal. Officials of the Canadian telecommunications organizations which developed and implemented the cable system, called LD-4, recently gathered at Tweed, Ontario, near Belleville, to join the last cable sections from Ottawa and Toronto. The officials are: (clockwise from centre) Jean de Grandpre, president; Jack Stinson, vice-President-network services; Doug Sloane, vice-president-central area, all of Bell Canada, which is putting the system into service; Dr. Donald Chisholm (with beard), president of Bell-Northern Research, which developed the LD-4 system; and Bob Watt, assistant vice-president — cable, Northern Electric, which manufactured the LD-4 cable and other associated equipment.

ANNOUNCEMENT

Mr. and Mrs. Ben Wouters of Chesterville are pleased to announce the marriage of their eldest daughter, Annette, to Brian, son of Mr. and Mrs. Des Larmour, Chesterville. The wedding will take place on Saturday, August 30, 1975 at two o'clock in St. Mary's Church, Chesterville. 48

THE ST. LAWRENCE PARKS COMMISSION

INVITATION TO TENDER

ON CONSTRUCTION OF A LAVATORY BUILDING

SEALED TENDERS, marked clearly on the outside as to contents, will be received at the Head Office of the Commission (Box 740, Morrisburg) until:

4:00 P.M. E.D.T. August 21st, 1975

for the construction of a lavatory building at Lakeview Park (1½ miles east of Long Sault, on Highway No. 2).

Tender documents (plans, specifications, detailed information and appropriate forms for completion) may be obtained at the Commission's office on 2nd Street in Morrisburg, Ontario. Contact the Manager of Parks, by telephone (543-2951) so that an appointment may be arranged.

The Commission reserves the right to reject any and all tenders and the lowest tender will not necessarily be accepted. 48-1

$ Payments Too High Need Extra Cash Too Many Payments ?

STOP WORRYING

WE UNDERSTAND

WE CAN HELP YOU !

If you own a Home, Farm or Property . . . in the city, town or country . . . old or new . . . paid for or not — OUR LOW-PAYMENT MORTGAGE PLAN IS PROBABLY YOUR ANSWER. Thousands of folks, all over Ontario, Have Let Us Help Them and Their Friends. WE WOULD LIKE TO HELP YOU TOO!!

• CONSOLIDATE ALL YOUR DEBTS •
• GET THAT EXTRA CASH NOW •
• HAVE ONE LOW PAYMENT •

Call Now — You Won't Be Sorry

Vic Blake 746-3352 **Bryce Latour** 821-1090

GREAT NORTHERN FINANCIAL CORPORATION

"A CANADIAN PUBLIC COMPANY"
WHOSE ONLY BUSINESS IS HELPING PEOPLE
Embrun Office — 443-3131

GRAND OPENING

Friday, August 8th

McMILLAN MOTORS



Be Glad Not Sad . . . Come My Way

KING ST. — CHESTERVILLE

Brian 'Rocky' McMillan, Prop.

1973 ASTRE HATCHBACK
4 Speed Standard, radio, rustproofed.
$2,195

1970 CHEVROLET BISCAYNE
V-8 Auto., P.S., P.B., Radio.
$1,695

THE HEAT'S ON

SAVE GOLD CASH

ON THESE OPENING SPECIALS

"I'LL TELL YOU NO LIES AND GIVE YOU GOOD BUYS!"

1970 CHEVROLET IMPALA
2-Dr. H.T., P.S., P.B., Radio.
$1,795

1969 PONTIAC LAURENTIAN
6-cyl, Auto, P.S., Radio.
$1,395

448-3247

1969 CHEVROLET CAPRICE
4-Dr. H.T., V8, Auto, P.S., P.B., Radio, Tinted Glass Rear Defogger & Rear Speaker.
$1,750

1969 CHEVROLET IMPALA
4-Dr., Sedan, V8 Auto, P.S., P.B., Radio, Rear Defrost, Rear Speaker.
$1,495

1969 CHEVROLET IMPALA
2-Dr. H.T., Bucket Seats, P.S., P.B., Radio.
$1,695

1969 CHEVROLET ½ TON
6-Cyl Automatic.
$1,495

1968 PLYMOUTH GTX
440 Motor, P.S., P.B., Bucket Seats, 8 Track Stereo.
$1,595

As I See It

By Mike Rowden



Duggan's Moustache

War is hell, war is boredom . . . and some of the things done to offset that boredom are often amusing, at least to the serviceman.

When you have finished reading this tale, you might think so too. A lot of the things that make service life so boring, at times, is the fact that so many of the enmities of civilian life are no longer there, or are unavailable, particularly if one is on active service and in a foreign country.

Take beer for example — while we were in Italy, during the Second World War, that popular beverage was practically non-existent, wine being the main drink of the Italian population. No doubt there will be lots of people who will argue that beer was equally as scarce in Canada. Maybe it was, those at home having been convinced it was being shipped overseas to the troops.

From stories I heard when I got back, judging from the amount we were supposed to be receiving, we were floating in the stuff. Don't believe it, we never saw any, except on rare occasions. Then it was one pint per man, per week. Hardly worth lining up for. So the bunch of us in our Section got the bright idea we could save it up and have a contest to see who could grow the biggest moustache, in something like six weeks. The winner to get the beer.

None of us had moustaches at that time, with the exception of a man named Duggan, and his was only a few days old. Now that I think of it, the whole idea was his. He liked the Italian wine — but we liked good Canadian beer better. And short of stealing it would gamble or buy or do almost anything to get a couple bottles, the odd time it became available.

Some of the boys wanted Duggan to shave off his moustache, so we could all start even. But as there seemed to be only about a dozen scattered red hairs adorning his upper lip, rather than make an issue of it, we decided to let him keep it. At the rate it was growing, it presented no threat.

Funny how that thing grew once the contest had started. It was almost as if he had come across some secret formula for making the thing grow. I guess if the truth were known he probably kept the moustache well trimmed before he thought of the contest and just let it grow, and the when he had conne

The forests of Nova Scotia have a longer history of logging than any others in Canada



GRAIN LEDUC

APPOINTMENT

J. C. Lalonde wishes to announce that Germain Leduc has joined the J. C. Lalonde Real Estate team. Germain has completed the Introduction of Real Estate Course at St. Lawrence College and will be pleased to help you with all your real estate needs. Germain has been in the retail business for 25 years, which 8 years, in the village of Finch, in the business known as Leduc Super Mart. He may be reached by call

RES. 933-5867 or

OFFICE 932-9595

Just Call C. Lalonde. REAL ESTATE BROKER 932-9595

Oh well, might as well congratulate him, there was no doubt who would win. That evening, having nothing much else to do, we hunted out a large bottle of red wine, containing several litres and set about toasting Duggan and his success. Like I said, Duggan liked his wine, but unfortunately when he had enough in him, he quietly passed out and slept off the effects. Sure enough, one minute he was mumbling away and the next, dead to the world.

"Hey", someone said, "Duggan's passed out."

"So what else is new?" from another. "Leave him lay, he'll wake up by morning with a big head. Probably won't even want to look at his beer", someone said.

"You know", remarked another of the gang, "he might not even win the stuff".

"Aw c'mon", we all jeered, nobody has a chance to beat him, look at the size of it".

"You're right" agreed Bud, the one who had doubts of Duggan winning. But I've got an idea how we can have some fun and maybe get the beer in the bargain. "Mick, why don't you slip over to the officer's mess and borrow Jerry's clippers, and hurry up" he said.

Away I went and when I returned a couple of the boys rolled Duggan over, and Bud, a bit of a barber in his own right, carefully cleaned off just the one side of Duggan's moustache. We then picked up the partially empty wine bottle, covered Duggan with his blankets, and slipped back to our dugouts to sleep.

Came the dawn, and we were getting ready for breakfast, when suddenly there was an outraged roar, that could be heard half way across Italy. Duggan had woke up and probably feeling something missing, on the side of his face, had made a grab for his steel mirror. When he saw what had happened, he headed for where we were standing around, waiting for the kitchen to open. He called us a bunch of sore losers and cussed us out in general. He promised all sorts of mayhem on the one who had clipped him, if he ever found out who it was.

We just laughed, and told him he had lost, as half a moustache didn't count, and lined up for the beer issue . . . twenty-two bottles of beautiful Canadian beer.

Afterwards we went through a farce of deciding who should get the beer, measuring each moustache with the aid of a twig, while Duggan sulked off to one side.

When we couldn't keep the gag any longer, we told Duggan what had happened the night before and we felt he was still the winner, and handed over the beer.

Duggan was a good sport, however, and when he saw the funny side of the whole deal, invited us to share his loot with him.

Not being used to so much beer all at once, we were all soon feeling pretty good and agreed it was one of our better bashes.

The only sad part of the whole thing was Duggan having to shave off the other side, before he could go on parade . . . and this time he got no help from us.



Nation View Horse Club

Nationview Club hosts Horse Show



'Captain Cola' well known fighter of inflation, pollution and doer of many good deeds dropped into Crysler Horse Show last Sunday afternoon. The famous 'Pop Shoppe' celebrity parachuted onto the baseball diamond next to the show. On hand to greet the 'Captain' with a cool drink of his 'favorite' was the local Pop Shoppe distributor John Benoit, right. John and his brother also served up some 700 bottles of the delicious drinks 'Free'. Many of those attending the show thought the whole idea was an excellent way to keep cool on such a hot day. — Staff Photo.



During his visit to the Crysler Horse Show 'Captain Cola' had the honour of crowning 'Miss Western Week' Louise Penas won over the four other contestants. Pictured from the left, Nicole Tourigny, Le Club d'equitation Chapparel; Nancy Legault, Junction Riding Club; Louise Perras, Nation View Horse assoc.; Captain Cola; June Overton, Pontiac Western Trail; Marg Cote, Shilo Riding Club. — Staff Photo.

Crysler's Western Week off to a good start five horse clubs meet in competition, Sunday

The situation at Crysler, last Sunday was horses, horses and more horses, as five riding clubs met in that community for the opening of the annual Western Week, which runs from Sunday to Sunday.

The horse tournament last week-end was organized by the Nation View Horse Association. Competition started at 9 in the morning and was not completed until late Sunday evening. Competing besides the host club were the Shilo Western Club, Metcalfe and Russell; Junction Riding Club, Hannond and Cumberland; Le Club d'equitation Chapparal, Plantaganet and the Pontiac Western Trail Club, Quyon, Quebec.

On Tuesday night of this week the Ideal Snowmobile Club sponsored a Horseshoe Contest, featuring local teams; Wednesday evening featured a street dance; on Thursday there will be arm wrestling; on Saturday evening there will be a Western Dance in the Community Centre and at the same time and place a draw will be made for $500,00; and to close the week of fun out, at 12 noon next Sunday there will be a Western Parade, 2 p.m. will feature a horse drawing contest and during and following the contest all can enjoy the refreshment stand and the barbecue.

The five Horse Clubs, competing last Sunday, met in two pleasure classes and seven games events. There was a junior and senior division.

The eventual winners were established by using a point system — 1st, 4 pts.; 2nd, 3 pts.; 3rd, 2 pts. and 4th, 1 pt.

Junction Riding Club, Hammond and Cumberland, was tops in the Junior Division and claimed the top trophy for their division.

The group from Metcalfe and Russell, the Shilo Riding Club, were tops in the Senior Division and were presented with a trophy.

Individual trophies were on the line too — for the Best Head-on Keyhole, Marie-Paul Louisseize, of the Junction Riding Club, won the trophy. For the Seniors, in the same competition, Wally Fisher, of the Shilo Club, won the trophy.

Five young ladies from the Crysler Community were in the competition to reign as Western Week Queen. A winner was named at 1:30 last Sunday when Captain Cola, of the Pop Shoppe, parachuted onto the site and drew the lucky young ladies name from the drum.

As more and more horses appear across the countryside, to fill the hobby role, the Western Week activities at Crysler annually draw more competitors and more interest for spectators.



Nation View Horse Association organized an inter-club tournament during 'Western Week' held at Crysler last Sunday afternoon. Reigning over the festivities this year was Louise Perras of the Nation View Horse Assoc. Louise won over four other contestants from other clubs. — Staff Photo.

PETER MACK mens wear

THE PRICE IS RIGHT
at the
HOUSE OF LIGHTING
16 Johnson St.,
LONG SAULT, ONT.

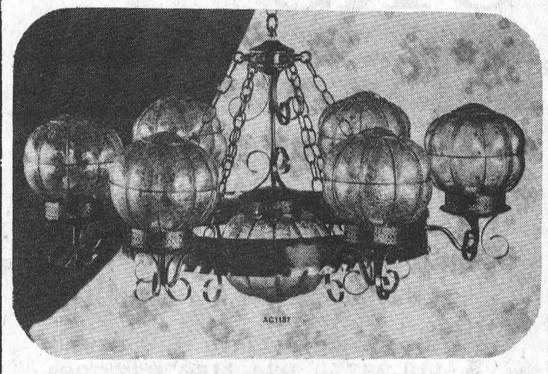

We have a full line of lighting fixtures for inside and out. Whether it's table lamps, swag or pole lamps, or lamps for the office, we have it. What's more, we are able to compliment your decor, whether it be Colonial, Spanish or contemporary. Come in and see our beautiful Tiffany lamps. If you didn't buy your lighting fixtures at the House of Lighting in Long Sault, you probably paid too much.

We're open from 9 a.m. to 6 p.m. every day except Wednesday and Sunday, or in the evening by special appointment.

CALL - 534-2912
FOR FURTHER INFORMATION

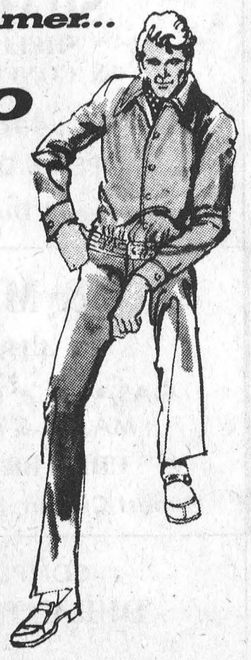

comm...mer...
ME TO
GO TO
ACTN

• H.I.S
8
• Sl
ear
• a Sets
Sleeve
Shirts

Rentals For Weddings and Parties

On The Mall Morrisburg

WINCHESTER MANAGEMENT & CONSULTANTS
WE SELL SERVICE
INCOME TAX, WILLS, ESTATES, PARTNERSHIPS
BOOKKEEPING, ACCOUNTING, VALUATING
C. HILL
P.O. Box 518
Phone - Winchester 774-2439
1tf

GN AUTO BODY
SOUTH MOUNTAIN
TELEPHONE 989-2005
Specializing In
Auto Body Work
And Painting
GLEN NELSON,
Prop.

CHESTERVILLE

A GOOD PLACE TO SHOP



CONGRATULATIONS

ON YOUR OFFICIAL OPENING

JANMART & McMILLAN MOTORS

King St. — Chesterville, Ont.

FRIDY AUGUT 8th

JAMES MORAN
GREAT WEST LIFE
Disability Insurance • RRSP
Investments • Group Insurance
448-2834

BYERS
BUILDING SUPPLIES
FOR ALL YOUR HARDWARE AND BUILDING NEEDS
448-3318 CHESTERVILLE

COMPLIMENTS OF
UNITED CO-OPERATIVES OF ONTARIO
HARDWARE • FEED • SEED • FERTILIZER
CHEMICALS • FARM SUPPLIES
Chesterville — Finch — Cornwall
448-2377 984-2450 933-7881

SHARKE
SHELL STAT
& CONFECTIO
448-2528
OPEN 6 DAYS A W
Thomas and Dorothy Sha
rops.

DERKS EQUIPMENT REG'D.
FORD DEALER
Queen St. — Chesterville
448-2462

CHESTERVILLE CHAMBER OF COMMERCE

C. & M. TEXA
448-2388
GAS • OIL • TIRES • BAT
MAJOR & MINOR REPA
CHESTERVILLE, ONT.
Hubert Curran, Patrick Morar

Compliments Of
SEAWAY VALLEY PHARMACY
Angus C. Pate, B. Sc. (Phm.)
448-2492
CHESTERVILLE

BERNIE'S
Furniture & Carpet Centre
★ Carpet ★ Drapes
★ Furniture ★ Appliances
CHESTERVILLE 448-2927

JACK MacMILLAN FUELS LTD.
Texaco Dealer
CHESTERVILLE
448-2462

COMPLIMENTS OF
DURANT'S FLOWER
and
MARGUERITE'S PET COR
448-2060
CHESTERVILLE, ONT.