WINCHESTER PRESS

VOL. SIXTY-SIX. WINCHESTER, ONT., THURSDAY, FEBRUARY 18th, 1954. NO. 39

Winchester Juniors Eliminate Morrisburg

By defeating the Morrisburg Junior Hockey Team 8-2 at the local arena last Wednesday night, and by winning a hard-fought contest, after two overtime periods, at the Morrisburg Arena on Monday evening, the Winchester Juniors have earned the right to meet Prescott in the final series for the St. Lawrence Junior Hockey League Championship and the Gill Trophy.

Game At Morrisburg Was A Thrilling Contest

The second game of the series saw Morrisburg taking a last-ditch stand stand to stay in the running, and as a result they gave the Winchester team just about all it could handle for three regular periods of grueling hockey, and two overtime sessions that kept the crowd in a highly excited mood. It was a great game to win and a hard one to lose.

Each team scored once in the initial frame, and added two more apiece in the second period, to make the score 3-3. There was no scoring in the third session, and the game was forced into overtime. The big goal came after nearly 30 minutes of overtime play, when Bruce Steinburg dented the twine for Winchester to end the game, the final score being 4-3. Bruce turned in one of the finest performances of his hockey career, and his timely goal was well earned. Carl Duncan in the Winchester nets was also outstanding.

The other Winchester goals were scored by G. Kerr, L. Bailey and D. Duncan, while McCormick counted twice for Morrisburg and Wells once.

The game, which was played on soft ice, was cleanly contested, with only three penalties being meted out by Referees Fay Armstrong and John Dallaire, of Cardinal, two to Morrisburg and one to Winchester.

The First Game

The first game of the final series with Prescott was scheduled to be played here last evening, but was cancelled due to the severe snow storm. Watch for posters announcing the future dates.

In the first game of the semi-finals here last Wednesday, the local team had a decided edge on the play, especially in the last two periods. Don. Duncan led the Winchester attack with three goals, while Hugh Balkwill collected two, and Lloyd Bailey, Ross McMillan and Gordie Kerr were credited with singletons. The Morrisburg counters were both scored by Lyle Wells.

The Summary:

First Period

Winchester, L. Bailey (Duncan) 13.00
Penalties: None.

Second Period

Winchester, H. Balkwill (Kerr) 4.23
Morrisburg, Wells (Casselman) 7.50
Winchester, D. Duncan (Bailey) 9.67
Morrisburg, Wells (Jarvis) 14.18
Winchester, H. Balkwill (Kerr) 16.32
Penalties: None.

Third Period

Winchester, D. Duncan (Bailey, V. Lunny) .17
Winchester, McMillan (Lunny) 3.33
Winchester, D. Duncan 6.16
Winchester, G. Kerr 8.12
Penalties: Fitzsimmons, 16.42.

The line-ups for the two games were as follows:

Morrisburg—Goal, N. Coir; def., G. Foss, Lee Wells; forwards, Lyle Wells, Casselman, B. Jarvis; alternates, D. Ault, B. Ault, J. Atchison, H. Cassell, G. Stitt, K. Aikman, R. Kirkwood, B. McIntosh.

Winchester—Goal, K. Duncan; def., B. Dawson, V. Lunny, B. Steinburg, E. Bleeks, J. Anderson; forwards, C. Coleman, L. Bailey, D. Duncan, B. Sherwood, H. Balkwill, G. Kerr, R. McMillan, C. Palmer, K. Fitzsimmons; R. Dawley, spare goalie.

Referees: Fay Armstrong and J. Pontbriand, Cardinal.

Worst Snow Storm In 17 Years Hits District

15-Foot Drifts! Roads Blocked! Plows Break Down! Schools Closed!

With all side roads and highways blocked by snow drifts ranging from two to fifteen feet in heighth, everything was at a standstill in Winchester and district yesterday. There was no motor traffic on Highway 31, and many of the side-roads were impassable even for horse-drawn vehicles.

As a result of the severest snow storm to hit this district since 1937, both Hydro and telephone lines suffered damage; all bus schedules were cancelled; trains were hours late; school busses were unable to travel their routes and the High Schools remained closed yesterday; two local funerals scheduled to be held on Wednesday had to be postponed until today; civil servants and others who work at outside points were unable to report for duty yesterday; while some local business firms suspended operations for the day.

In Winchester, all available snow plows were pressed into service, but the storm was too much for them, and many side streets are still blocked to motor traffic. Likewise, Highway plows found the job too big to handle, and either broke down or became marooned in snow drifts, along with several of the big transports and smaller vehicles.

The storm started at nine o'clock on Tuesday morning, and as it continued it gained in momentum, and by night had reached blizzard proportions. Whipped by a stiff east wind, the snow was piled high in every direction, and civic authorities are faced with a major snow-removal problem.

Yesterday morning, the snow was so deep along the sidewalks that some youngsters returning home from public school got stuck in the drifts and had to be pulled out by adults. Their frantic cries could be heard at several points.

Train and mail services were badly disrupted when two C. P. R. trains collided near the Quebec border.

In Winchester, it is estimated that nearly two feet of snow fell during the storm, which lasted for over 30 hours. As evidence of how the snow was whipped into drifts, the window and a door on a house just east of the Press Office is blocked off completely by a 15-foot snow drift, which, incidentally, extends to the garage doors at the rear of this office.

It is not expected that conditions will be back to normal in this district for at least a week. In the meantime, hockey matches, meetings, etc., are being postponed until roads are cleared and conditions are more favourable.

As we conclude this weather report (2 p.m. Wednesday) it is still snowing quite hard, but the wind has subsided. There is still no sign of a highway plow, and motor traffic has come to a complete halt. Even the milk man was unable to cover his entire route with a horse-drawn vehicle this morning, and all grocery delivery trucks are stranded.

Township Bridge Collapses Under Truck and Plow

Consistently cold weather is believed to have been the immediate cause for a Winchester Township bridge collapsing last Friday noon, as a truck-plow passed over it. The bridge, an old 60-foot steel structure that spans the Castore River, is located about two miles east of Ormond on Township road No. 13.

Ironically, the truck and plow involved in the freak accident was the Winchester Township outfit. The truck was driven by Blair Scott, of Moose Creek, who has the snow-plowing contract. He and his assistant, T. G. Hamilton, of Winchester, were not injured in the mishap. The plow is the property of the Township.

Scott had driven east over the bridge and turned around, and was proceeding west, when the south side of the bridge structure suddenly snapped and the truck and plow were thrown 15 feet to the river, crashing through the ice. Both the driver and assistant scrambled out through the right door of the truck, but not before getting soaking wet in four feet of bitterly cold water.

The truck was not seriously damaged, but loss of the bridge is estimated at between ten and fifteen thousand dollars. Township officials were on the scene of the accident a short time after it happened, and said that the bridge had been thoroughly inspected last fall. It will very likely be out of commission until Spring, and until that time a detour will have to be arranged to reroute traffic.

Mr. and Mrs. Ed. Anderson Observe Forty-Ninth Wedding Anniversary

The home of Mr. and Mrs. Gilbert Raistrick, Fred Street, was the scene of an enjoyable event on Sunday afternoon last, when Mrs. Raistrick held "Open House" in honour of the Forty-Ninth Wedding Anniversary of her parents, Mr. and Mrs. Edward Anderson, of Vernon.

The house was gaily decorated for the event with pink and white streamers, wedding bells and baskets of mums.

The tea table was covered with a white linen cloth and centred with a three-tier wedding cake. Pink tapers and pink and white streamers from each corner of the table were caught with clusters of tiny wedding bells.

The guests were received by Mrs. Raistrick, and the tea table was presided over by Mrs. Fred Deeks. Ladies who assisted in serving were: Mrs. Stanley Raistrick, of Ottawa; Mrs. Arthur Anderson, of Osgoode, and Mrs. Roy Fawcett, of town.

The guest book was designed by Mrs. Fawcett, granddaughter of the celebrants.

During the afternoon numerous friends from Vernon, Metcalfe, Russell, Osgoode, Ottawa and Winchester called on the esteemed couple to congratulate them on their 49 years of happy wedded life. The couple were also the recipients of several phone calls, letters and cards, as well as a tri-light lamp, presented to them by members of their family, and numerous other gifts.

Climaxing the celebration was a turkey dinner, served in honour of Mr. and Mrs. Anderson, with nearly all members of their family present.

Mrs. Anderson was the former Kathleen Mae Adamthwaite, of Holburn,, Finsbury, London, England. Mr. Anderson is a native of Mountain Township. Following their marriage 49 years ago, they took up residence in the village of Vernon, where they continued to reside.

Members of their family are: Four daughters, Mrs. Vera Lake, Toronto; Mrs. Gilbert Raistrick, Winchester; Mrs. Dougal Harrison, Britannia Heights, and Mrs. Stanley Raistrick, Ottawa, three sons, Arthur Anderson, of Osgoode; Andrew, of Ottawa, and Lee, of Toronto. There are 15 grandchildren and 3 great grandchildren.

The Press joins in extending best wishes to Mr. and Mrs. Anderson for many more years of happy wedded life.

OBITUARY

MRS. JOHN S. JACKSON DIED AT KINGSTON

Mrs. John S. Jackson, of Winchester, passed away at Kingston on Sunday last, in her 67th year. She was the former Mary Watt. The funeral will be held in the Wesleyan Methodist Church this afternoon at 2.00 o'clock, with interment to take place at Brinston Cemetery. A full obituary will be published next week.

THE LATE LLOYD WILSON

In ill health for some time, Mr. Lloyd B. Wilson, a highly respected citizen of this village, passed away at the District Memorial Hospital on Sunday, in his 62nd year. Born in the Melvin Settlement, he was a son of the late Mr. and Mrs. Thomas Wilson.

In 1905 he came to Winchester with his family and took up residence on a farm on Main Street West, where he continued to reside until his passing.

His wife was the former Beatrice McConkey, whom he married 14 years ago.

In religion, the late Mr. Wilson was a Presbyterian, and had served for several terms as a member of the Board of Managers of St. Paul's Presbyterian Church, Winchester.

The funeral, which was planned to be held yesterday, was postponed until this afternoon, due to the heavy snow storm and blocked roads. The service will be held in St. Paul's Presbyterian Church at 2.00 o'clock,, with entombment to take place in Maple Ridge Vault.

Besides his wife, the late Mr. Wilson leaves two sisters, Miss Christena Wilson, of Winchester, and Mrs. Roy Docksteader, of Cloverdale.

THE LATE GEORGE M. SMITH

A former mayor, councillor and school trustee, Mr. George M. Smith passed away recently in Campbell's Bay, Que., where he had been one of the town's most civic-minded citizens.

He was born at Yarm, Que., on August 25th, 1866, a son of the late Mr. and Mrs. John Smith. He was predeceased by his first wife, the former Agnes Stevenson, in 1907, and in 1909 married the former Rachel Summers, of Winchester, who survives.

Also surviving are four sons, Clarence, Roy and Graham, all of Ottawa, and Fred, of Val d'Or, Que.; four daughters, Mrs. D. Dennan and Miss Laura Smith, of Ottawa; Mrs. J. Welch, of Renfrew, and Mrs. Eldon Carty, of Campbell's Bay. One sister, Mrs. James Amm, of Quyon, Que., and two brothers, Herbert, of Shawville, and John, of Edmonton, as well as 14 grandchildren, also survive.

The funeral was held in Campbell's Bay Wesleyan Methodist Church, of which he had been a member for 35 years. The service was conducted by the Rev. Fred Irish and the Rev. J. Weaver, of Cornwall, who preached the sermon.

Burial was made in the family plot at Union Cemetery. The pall-bearers were Messrs. Harvey Lunam, Asa Smith, David Lunam, Floyd Anderson and Elmer Sturgeon.

THE LATE T. EARL WALKER

A native of Winchester, Mr. T. Earl Walker died at his home, 20 Renfrew Ave., Ottawa, on Thursday last. He was 58 years of age.

Born August 27th, 1895, in Winchester, he was a son of the late James Walker and his wife Maria (Earl) Walker. He received his early education in Winchester and Kemptville schools, and after teaching for a short while in Western Canada, attended the University of Toronto, but left during his dentistry course to serve overseas in the First World War with the Canadian Field Artillery, 26th Battery.

He returned to Canada in 1918 a war casualty. Since then he had served with the Department of Naval Service, Department of Marine and Fisheries, and finally with the Department of Transport where he became general purchasing agent in 1944.

Well known in Masonic circles, he was a past master of Doric Lodge, A. F. & A. M., No. 58, G.R.C., Ottawa. He was also District Deputy Grand Master of Ottawa Masonic District in 1949, and was a member of the Ancient and Accepted Scottish Rite. Mr. Walker was also a member of Moore Sovereign Conservatory, of Hamilton.

Active in church work, he was a member of St. James United Church, Ottawa.

Mr. Walker is survived by his widow, one son, Elbert (Bert), one granddaughter, Dorothy Eileen Stevenson; a brother, Lawrence Walker, of Dade City, Florida, and Winchester, and several nieces and nephews. His only daughter, Eileen Stevenson, died in 1942.

The funeral service was held from St. James United Church, Ottawa, on Saturday afternoon to Kemptville Cemetery where interment was made.

THE LATE MISS EVA CARLYLE

In failing health for the past two years, Miss Eva Carlyle, well-known resident of the Dunbar and Williamsburg districts, passed away in Cornwall on Saturday. A patient in the Cornwall Sanatorium for the past two years, she suffered a heart seizure about one week ago, from which she never recovered.

The late Miss Carlyle, known by a host of friends for her kindly disposition and humanitarian characteristics, was born 64 years ago in Dunbar, a daughter of the late Mr. and Mrs. George Carlyle. She received her education in district schools, and in later years became an active member of the Dunbar Presbyterian Church, where for several years she was church organist and choir leader. Miss Carlyle also took part in the various organizations of the church, in which she held numerous offices, and was a life member of the Women's Missionary Society.

In 1945 she moved to Williamsburg with other members of her family, but until that time had been a resident of Dunbar. Two years ago, because of failing health, she entered the Cornwall Sanatorium.

Surviving are two brothers, Mr. Kenneth Carlyle, of Winchester, and Mr. John Carlyle, of Winchester Springs; two sisters, Mrs. Harold Johnston (Jenny) and Miss Beth Carlyle; one niece, Mrs. Josslyn Dixon, of Brockville, and two nephews, Mr. George Carlyle, of Churchill, Man., and Mr. James Carlyle, of Ottawa.

The funeral was held on Monday afternoon at the residence of her brother, Mr. Kenneth Carlyle, and Mrs. Carlyle, of Winchester, where service was conducted by Rev. Wm. Reid, of St. Paul's Presbyterian Church, assisted by Rev. Mr. Miller, of Dunbar. Congregational hymns, all favourites of the deceased, were: "The Lord's My Shepherd," "All The Way My Saviour Leads Me," and "Abide With Me." Interment was made in the family plot at Williamsburg Cemetery. The pall-bearers, all former neighbours of the deceased were: Messrs. Oran Wert, Hugh Thompson, Irwin Empey, Weldon Beckstead, Walter Loucks and Elmer Dillabough, all of Williamsburg.

The floral tributes were as follows:

Baskets—Mr. and Mrs. Kenneth Carlyle and family, Beth and John Carlyle, Mr. and Mrs. Harold Johnstone, Mr. and Mrs. Josslyn Dixon and Stephen, Mr. and Mrs. Eldon Fennell, Miss Evelyn Fennell, Mr. and Mrs. M. C. McVey, Mr. and Mrs. Alex Davidson, Neighbours of Queen St., Winchester.

Wreath—Williamsburg friends.

Sprays—Hunter and Moffat cousins, Mr. and Mrs. Lyle Thom and Miss Nettie Thom, Dunbar Presbyterian Ladies' Aid Society, Winchester Springs' neighbours.

Curling Notes

Barker Trophy Competition

In an inter-club, double rink competition for the Barker Trophy, played at the Winchester Curling Club on Saturday evening, two rinks from Smiths Falls were successful in having a plus-three score on the night's play, and will carry that margin into the next games, to be played at Smiths Falls. The club with the highest aggregate score on the two nights' play will hold the trophy for one year. Winchester Club won the trophy last year.

Sam Willoughby's Smiths Falls rink trounced Fred Christie's team by a 15-4 score, but R. Wylie's Winchester foursome handed A. E. Dobbie's rink a 16-8 setback, which gave Smiths Falls a 23-20 aggregate score. Personnel of the teams were:

Smiths Falls—D. Jarvo, B. Morris, M. Weedwinker, S. Willoughby, skip.

Winchester—Ron. Workman, L. Sawyer, H. Biccum, F. Christie, skip.

Smiths Falls—R. Kinkaid, B. Jones, D Smith, A. E. Dobbie, skip.

Winchester—A. O'Neil, C. Robinson, H. Balkwill, R. Wylie, skip.

C.B.M.C. CONDUCTS SERVICES AT SOUTH MOUNTAIN

The first of what is hoped to be a a series of community fellowship services for young and old, was held on Sunday afternoon and evening, February 7th, at South Mountain in the I.O.O.F. Hall, under the auspices of the Winchester-Mountain Christian Business Men's Committee.

Mr. Harold Graham, of South Mountain, presided at the evening meeting, at which over sixty attended. A gospel film, entitled "Building Higher," was shown, based on moving pictures of the sudden and dramatic collapse of the Honeymoon Bridge at Niagara Falls during the unprecedented 1938 ice jam.

Mr. Ezra Getz led the lively singing of well-loved gospel hymns, with Mr. John Graham at the piano. Mr. Murray Graham sang two inspirational solos, "Into The Tent Where A Gypsy Boy Lay," and "The Love Of God." Time was given for the repeating of favourite Scripture verses.

In the afternoon a children's Bible Club program was presented. Mr. John Graham presided and led in the singing. Mrs. Harold Graham was at the piano. Illustrated film slides, choruses, motion songs, Bible memory verses, a graphic flannelgraph story by Mrs. Gordon Blow and a solo, "Something More Than Gold," by Miss Norma Monteith, all centred around the theme of the story of Zachias.

Plans are going forward for similar meetings to be held Sunday afternoon and evening, February 21st, at the I.O.O.F. Hall in South Mountain, to fill a need on Sunday evenings when no other church services are being held in the community.

CALF VACCINATION BY-LAW PASSED BY WINCHESTER TOWNSHIP COUNCIL

Of interest to farmers of the township will be the knowledge that at a meeting of the Winchester Township Council, held in the Community Hall, Chesterville, on Tuesday of last week, a by-law was passed placing the township under the conditions of the Ontario Brucellosis Act of 1953.

The necessary committee appointed consists of Jake Steen, chairman, with Eric Casselman and John Barrett, who will recommend to council the number and names of inspectors required to supervise the enactment of the rulings laid down.

Messrs. Cameron, Getz, Gallinger and F. Gilroy.

The library reports were read and approved, and the treasurer's report showed a balance on hand. The library had a splendid, and a large circulation of books, both adult and juvenile, was shown. The membership also was very high.

Libraries are very important to the community, where they fill the function of acting as storehouse of knowledge. It has been said, "You can cover a great deal of country in books. Books can be great companions. Let us in our community take a special interest in our library, and do our utmost to make it one to be proud of.

RECENT BIRTHS AT THE MEMORIAL HOSPITAL

On Wednesday, February 10th, 1954, to Mr. and Mrs. Louis Raina, of Kemptville, R. R. 2, a daughter.

On Wednesday, February 10th, 1954, to Mr. and Mrs. Maynard Cherry, of Russell, R. R. 2, a son.

On Wednesday, February 10th, 1954, to Mr. and Mrs. Ernest Legault, of Berwick, a daughter.

On Friday, February 12th, 1954, to Mr. and Mrs. Elwood Ouderkirk, of Crysler, a daughter.

On Sunday, February 14th, 1954, to Mr. and Mrs. Wm. Cleland, of Osgoode, R. R. 4, a son.

On Tuesday, February 16th, 1954, to Mr. and Mrs. Jack Plummer, of Winchester, a daughter.

On Tuesday, February 16th, 1954, to Mr. and Mrs. Anthony Gunnewick, of Winchester, R. R. 2, a son.

On Wednesday, February 17th, 1954, to Mr. and Mrs. Hilton McLean of Chesterville, a daughter.

The 7th Column

So many and varied are the activities of the citizens in social and civic welfare, that the president at one of these affairs last week was heard to remark, "There are nine meetings being held tonight." Notwithstanding TV . . Someone should start a movement for the restoration of family life, comments a rural scribe.

* * * *

Gen. Carlos P. Romulo, former president of the United Nations assembly, says Adam and Eve probably were Russians. "Since they were cold and miserable, unsheltered, hungry, and misled by a serpent, they must have been Russian," he declared in a recent speech.

* * * *

Aunt Martha says: "The value of an education does not depend on the money it costs; nor can it be judged by the money it enables its possessors to earn."

* * * *

These men who are overcome while shovelling snow do not get the drift of the doctor's advice. It's snow use telling them not to try for a grand slam in spades. They are more likely to be set in hearts!

* * * *

Remember the government slogan during the last Federal Election campaign: "You never had it so good before!" Since the boys in Ottawa raised their salaries, we suggest the slogan should be changed to: "We never had it so good before!"

* * * *

Mother: "Johnny, such language."
Johnny: "But, mama, it's just what Shakespeare used."
Mother: "Well, find somebody else to play with, then!"

* * * *

"Asks Government To Cut Tax Five Cents On Packet of Twenty Cigarettes," and "Experts Link Smoking To Lung Cancer," were two headings appearing side-by-side in a daily newspaper last week. If the latter heading is proven to be true, the tax on cigarettes should be greatly increased, as smoking will be a menace to a person's health. We spend millions of dollars to have

(Continued on Page 2)

HONOURED ON 40th WEDDING ANNIVERSARY

Nearly forty relatives, friends and neighbours of Mr. and Mrs. Lytelle Crowder, of South Mountain, surprised them at their home on Thursday evening, February 11, on the occasion of their Fortieth Wedding Anniversary.

Highlight of the evening was the presentation of gifts. Following a brief address by Mr. Harold Graham, Mr. Ed. Shaver presented a beautiful table lamp, on behalf of friends and neighbours. Mr. Stanley Marriner presented a handsome hamper to Mrs. Crowder; Mr. Garfield Crowder presented a hassock to Mr. Crowder, and Mrs. Stanley Marriner a prettily decorated anniversary cake to the couple, on behalf of their immediate relatives.

Mr. Crowder responded with suitable words of thanks and appreciation, after which all the guests joined in the singing of "For They Are Jolly Good Fellows."

Games and refreshments completed the friendly and enjoyable evening.

Coming Events

Don't forget the 100 Club Carnival and Fun Frolic, to be held at the Winchester Arena tomorrow (Friday) evening. For full details see posters. Program starts at 8 p.m. Don't miss this Feature Event.

TEA AND MONEY SHOWER

The Evening Auxiliary of St. Paul's Women's Missionary Society will hold a Tea and Money Shower at the home of Mr. and Mrs. C. R. Robinson on Saturday, February 27, from 3 to 6 p.m. Everybody welcome. 39-40c

CATTLE BREEDERS' ANNUAL MEETING

The Annual Meeting of the Eastern Ontario Cattle Breeders Association will be held in the Memorial Hall, Brinston, on Monday, February 22nd, at 8 pm. Mr. Allison Graham, of Chesterville, guest speaker. Everybody welcome. 39p

COMMUNITY SERVICE AT SOUTH MOUNTAIN

A Second Community Fellowship Hour will be held in the I.O.O.F. Hall, South Mountain, on Sunday, February 21st, under the auspices of Winchester and Mountain Christian Business Men's Committee. A Children's Service in the afternoon at 2.30 p.m. Evening Service at 7.30 p.m. when a coloured film, "Birth of a New World," will be shown. Everyone welcome. 39p

ANNUAL MEETING OF DUNDAS HOG PRODUCERS

The Annual Meeting of the Dundas County Hog Producers will be held on Friday evening, February 19th, starting at 8.00 o'clock, in the North Mountain Consolidated School. A good attendance is requested.

John Barrett, President. Merrill Allen, Secretary.

INTERIOR DECORATING

Modern Interior Decorating done at reasonable rates. Satisfaction guaranteed. Dorothy Millar, Brinston. Phone 212J3, Winchester, or 80r32, Iroquois. 39-41-43c

Chimney Fire Causes First Alarm of Year

Winchester's first fire alarm of 1954 sounded last Friday morning about eight o'clock. Fortunately, the fire turned out to be a bad blaze within the fire walls of the chimney at the residence of Mr. and Mrs. Robert Barkley, Albert Street, and produced more of a scare than anything else.

Mr. Barkley, night man at Melvin Motors, Limited, had returned home and was stoking up the fire when he suddenly became aware that the chimney was afire. He immediately turned in the alarm, and within minutes Winchester Fire Department had arrived. Neither pumper was put in operation, and aside from keeping the blaze confined to the chimney, there was little the Brigade members could do. Fire extinguishers were used. Damage was confined to the brick chimney structure, which will probably have to be replaced.

It was not necessary to move Mrs. M. Reid, who was confined to her bed at the Barkley home.

Because of sub-zero temperatures, members of the Fire Department were treated to hot coffee at the Curling Club, after the fire had been extinguished.

VALENTINE TEA HELD

The Evening Auxiliary held a nicely arranged Valentine Tea on Saturday afternoon in the United Church Sunday School Rooms, under the convenership of Mrs. J. H. Willard.

The dining room was attractively decorated with valentines, cupids, and a lovely red azalen plant.

Mrs. O. Froggett poured tea, and Mrs. A. Alexander, Mrs. C. Anderson, Mrs. H. Eadie and Miss Ruth McInnis served at the tables laid with white cloths and centred with a red candle.

The president, Mrs. J. E. Davidson, received the guests, and Mrs. J. K. Ault presided over the money table. Those assisting in the kitchen were Mrs. Wm. Byers, Mrs. P. Roberts, Mrs. F. M. Cass and Mrs. T. Mitchell.

WINCHESTER THEATRE NEWS

Thursday, Friday and Saturday of this week, "Powder River" and "Harem Girl" are our features. Powder River is a gloriously coloured Western with plenty of action. The stars are Rory Calhoun, Corinne Calvet and Cameron Mitchell. "The Harem Girl" is a laugh riot all the way, starring Joan Davis and Peggy Castle.

On Monday, Tuesday and Wednesday, Feb. 22, 23 and 24, we present another double bill. "Cruising Down The River" is an excellent musical, starring Dick Haymes, Audrey Totter, Billy Daniels and the Bell Sisiters. This feature is a showboat of fun and music. Some of the songs are "Honey Man," "Has Your Mother Any More Like You?" "Sing You Sinners," "I Never Knew I Could Love Anybody," "She's More To Be Pitied Than Censured," "Father, Dear Father," "Swing Low, Sweet Chariot," "Pennies From Heaven," "There Goes That Song Again," and "Cruising Down The River."

If there are those who don't like music, see a good baseball picture on the same program. "The Kid From Left Field" stars Dan Dailey, Lloyd Bridges and Anne Bancroft. This feature is very well received in small towns across the country. Dan Dailey, as always, plays a very pleasing part.—The Manager.

Music Recital Greatly Enjoyed At United Church

A unique recital of light and semi-classical music was presented at the Winchester United Church on Sunday evening, following the regular worship service, by three local artists. The chairman was Rev. T. N. Mitchell.

The recital featured organ, vocal and piano selections by Mr. Lyman Hill, Mrs. F. M. Cass and Miss Norma Bailey, respectively.

The entertaining program included the following numbers:

By Mr. Hill: Cum Sancto—Organ Fugue—E Flat Major Mass No. 13—Mozart; Postlude, A Minor—Klauss; Prelude, A Minor—A. F. Hesse; Komm Susser Tod (Come Sweetest Death)—Bach.

By Mrs. Cass: "A Quiet Night," Contralto Solo—Haydn Wood; A Legend—Solo—Tschaikowsky.

By Miss Bailey: "Rocky Brooklet," piano solo—T. G. Wettach; "Valse Venitienne," piano solo—Leon Rinquet.

The program concluded with Eventide, with Mrs. Cass as the soloist, Mr. Hill as organist, and Rev. T. N. Mitchell as the narrator.

MEDICAL NOTICE

Dr. W. M. Byers will be absent from his office in Winchester from March 1st to March 15th, inclusive. 39-40c

DR. C. STIRTAN HEADS SOUTH MOUNTAIN LIBRARY

The annual meeting of South Mountain Public Library was held on Monday night of last week in the Library. The following slate of officers was elected.

President, Dr. C. Stirtan; vice president, Rev. Wm. Wright; secretary-treasurer, H. W. McIntyre; Librarian, Edna Hunter; Directors. Mrs. Lunny, Mrs. J. Morrow, Miss Maud Barry, Mrs. A. MacRae, Mrs. F. Milne, Mrs. Lyall Crowder,

"THE WINCHESTER PRESS"

W. F. WORKMAN, Editor & Publisher.

Authorized as Second Class Mail, Post Office Department, Ottawa.

AN INDEPENDENT NEWSPAPER

Devoted to the interests of Winchester and surrounding districts. Published on Wednesday afternoon and dated Thursday. Established in the year 1888, the Press is Dundas County's Largest and Leading Weekly Newspaper. Guaranteed circulation of over 1850. Subscription Rates $2.50, Foreign $3.50, in advance.

Member of the Canadian Weekly Newspaper Association and Ontario-Quebec Division of the C.W.N.A.

Advertising Rates Supplied on Request. Small Advertisements for our Classified Columns: 50c first insertion and 35c for each subsequent insertion; Cards of Thanks, 75c; In Memoriam, 50c plus 25c for each 4-line verse; strictly cash with order.

THURSDAY, FEBRUARY 18th, 1954

COUNTRY WOMAN'S UNIVERSITY

In these days of popular interest in "adult education," we might well take a look at a piece of adult education that has been going on for fifty-seven years—the educational programme of the Women's Institutes. Ever month of the year some 1500 groups of rural women in Ontario meet together in a home or a hall, and their programme is likely to relate to home economics or health or agriculture or education or citizenship. Along with this the Institutes have access to a government educational service that provides a pretty liberal education.

The extension services provided by the Women's Institute Branch of the Ontario Department of Agriculture are not intended for Institute members alone. They are for all rural women. The local Institute is the agency that sponsors the service, provides the hall or other place where a course is to be given, and invites in all the women of the community.

And what do they learn? In earlier days extension courses were mostly in foods and cooking, sewing and home nursing. These subjects are still among the most popular. It seems, the better cook a woman is the more she wants to learn about it, so both experienced and inexperienced homemakers come to hear how to feed their families to keep them well. how to get their money's worth in buying food, how to have a variety of food the year round by canning or freezing, to get some new ideas for supper dishes or oven meals. There is a course especially for young mothers on food for children; and a course that usually causes a good deal of amusement—"Your Food And Your Figure."

Education in clothing is not limited to sewing. There are courses in dressmaking and making clothes for children—a special service for young mothers; but the women also learn all about the new fabrics and how to buy clothes and the types of clothes most becoming to them, most suitable for the wear they have to give them.

Right along the lines of practical homemaking many women are adding to their own education by leading Girls' Homemaking Clubs. Last year, under the Junior Extension Service of the Women's Institute Branch, 5,594 Ontario girls in homemaking clubs were trained in foods and clothing and gardening and being good hostesses. County Home Economists supervised the work and women of the community acted as local leaders.

A registered nurse teaches the women home nursing, general health education and how to safeguard a home against accidents. There are classes in home furnishing and all sorts of homecrafts from needlepoint and rug-making to leatherwork. A psychologist is in great demand for courses in family relationships, child guidance, understanding the teen-ager—and indeed to help women to understand themselves and why they sometimes act the way they do.

The homekeeping woman in the Women's Institute is very much aware that she has responsibilities outside her home, so at the women's own request the Government has provided courses in citizenship, cultural interests, public speaking, how to conduct meetings and in general how to be an efficient club woman.

When the Women's Institute extension service included only what were considered "practical" subjects it gave the rural woman what the city woman could get in a technical school. As the service has broadened through the years it now gives the rural woman something in the nature of a university education.

COLLEGE WASTE!

It costs too much to go to college, declares The Financial Post. For an out-of-town student who has to pay his board, a four-year B.A. may run to $5,000. For a medical student, the tab is likely to be closer to $10,000.

Yet there are lots of students at college who never should be there. There's too high a percentage of failures. Why are they there wasting their own and other students' time, the resources of the university, their parents' and taxpayers' money?

Tuition fees on average pay less than 50% of a student's education, in most cases, the taxpayer pays the rest. Wouldn't it be wise to spend some of this money to help those who have the ability and willpower but not the money to get a college education? To ill-equip a human mind is to waste a precious resource.

SCHOOLING COMES TOO HIGH!

The Ontario Federation of Agriculture has asked that the provincial or the federal government, or both, assume the cost of erecting new schools where needed, because the local school boards find it too hard to raise the money.

The reason the local boards are finding it hard to raise money for building schools is that the local taxpayers who have to pay the bills are convinced that modern schools are costing more than they are worth. As long as such expenditures are the responsibility of local boards, the taxpayers can exercise some sort of control over them.

But if the responsibility is transferred to the government and payments made out of the general revenue of the province or of the dominion, local influence to keep expenditures within bounds will be converted into local pressure to get, for each district, the best that is going, and extravagance will run wild.

Reckless expenditure on schooling is not education. It can undermine the best educational system.—The Rural Scene.

EDITORIAL NOTES!

We read on the week-end of an Italian who swallowed several pen knives, spoons and other metal objects just as preparation for a choice meal of eating an entire automobile. It's actions such as this that lead the more responsible citizen to wonder what this old world is coming to.

Canada's National Game, Hockey, may lose that distinction in the next two or three years if the present trend of commercialization continues. All over the country the same situation exists where sizeable towns and cities are sponsoring highly paid clubs that are not paying off. Examples can be found everywhere. In our own district, Smiths Falls has keenly felt the weight of increasing financial responsibility and has finally succumbed by withdrawing its Intermediate entry in the Ontario-New York league after having one of the best Allan Cup teams in Canada last year. Some drop! Over in Pembroke a fifty-dollar-a-plate dinner was held in aid of the Lumber Kings, that town's entry in the Northern Ontario Hockey Association Senior League. According to Pembroke authorities, it is costing the management an estimated $3000 a week to keep going, and the team is still operating in the red in spite of sell-out crowds. It's a big money game to-day that seems to have got out of hand in the wrong places, and it's rapidly coming to the time when only five or six teams in the National Hockey League will be the lone survivors. And we call this our National Sport?

It's quite an unusual sight to drive along Highway 31 between Morrisburg and Winchester and note the height of some of the snow banks. This used to be the common occurrence in winters gone by, but for the last few seasons, until this year, there has been relatively little snow. It all goes to prove that the prognosticator, who said old-fashioned winters were a thing of the past, had better change to prognosticating something more reliable than the weather.

of that opinion, judging from how they let their subscriptions lapse into arrears. As a spokesman in parliament said last week: "The weeklies are doing a fine job but they are not making any money!"

* * * *

An Ontario newspaper recommends, editorially, "if lost in the woods hunt up a bear's den." All very well, but we suggest respectfully, that it might be a good idea, before entering same, to find out whether or not original 'owner' has vacated same.

* * * *

When farm organizations ask for monopolistic control over the selling of their products, and at the same time ask that all other monopolies be abolished, we are forced to the opinion that farmers love monopolies more than they fear them.

* * * *

No more infuriating pulling and tugging at zippers, says The Financial Post. It reports a new push-button control, operated by pressing down on it with slider tab, makes slider rock back on the chain to release tangled fabric and restore smooth zipper operation. "But," claims the manufacturers, "the slider can't come off the chain, doesn't come apart and can't mis-mesh."

* * * *

Most of the new cars, particularly in the larger price bracket, have fluid or automatic drive. We read the other day a definition of the original fluid drive—A Woman's Tears.—Smiths Falls Record-News.

Son: "Say, Dad, what does it mean when the paper says some man was sent to a convention as a delegate-at-large?"

Dad: "It means that his wife didn't go with him."

* * * *

Governments now take one-third of the people's earnings to pay for the services the people expect of them.

And every time parliament assembles some members are prepared with plans for new government activities that would cost more money, which would increase our taxes still further.

We suggest that it would be a good idea for parliament to devote some time to discussing the limits that should be set to the share of the people's earnings that governments should be allowed to take.

LAFF OF THE WEEK



"Henry that bridge we were going to cross when we came to it is here!"

For That AFTER

- THEATRE
- CURLING
- SKATING
- BOWLING

SNACK

OR ANYTIME DROP INTO

Flora's

And Leave REFRESHED

1896 FLORA'S 1954

WINCHESTER, ONT.

Church Services

SUNDAY, FEBRUARY 21st, 1954

"You And Your Sunday School"

"It is reported that seventy-five per cent. of America's church membership, eighty per cent. of church workers, and ninety per cent. of all ministers and missionaries come through the Sunday School.

The Sunday School is the local church's greatest agency for discovering its responsibilities, for contacting people for Christ, for teaching the Word of God, for winning souls, and for the enlistment of time, money, and individuals in the cause of the Kingdom." Begin this Sunday to go to Sunday School.

Anglican Church

Canon Gordon Carryer, Incumbent.

South Mountain: St. Peter's Holy Communion at 11.00 a.m. Winchester, St. Matthias, Evensong at 7.30 p.m.

United Church

Rev. Thomas N. Mitchell, Minister.

Winchester: Public Worship at 10.30 a.m. and 7.30 p.m. Sunday School at 11.30 a.m. Mid-Week Service on Wednesday at 7.30 p.m.

Harmony: Sunday School at 2.30 p.m. Afternoon Service at 3.00 p.m.

Presbyterian Church

Rev. William Reid, Minister.

Winchester: Sunday School at 10.00 a.m. Service of Worship at 11.00 a.m. Nursery and Supplementary Sunday School at 11.30 a.m. Evening Worship at 7.30 p.m.

Winchester Springs: Sunday School at 1.30 p.m. Service of Worship at 2.30 p.m.

Baptist Church

Pastor W. Douglas Brown, Minister.

Winchester: Sunday School at 10.00 a.m. Public Worship at 11.00 a.m. and 7.30 p.m. Fellowship Hour on Wednesday at 8.00 p.m.

South Gower: Service of Worship at 9.00 a.m. Y. P. U. Service on Sunday evening at 9.00 p.m.

Wesleyan Methodist Church

Rev. Henry Kielty, Minister.

Winchester: Bible School and Y. M. W. B. at 9.45 a.m. Worship at 10.45 a.m. Evangelistice Service, 7.30 p.m. Prayer and Fellowship Hour on Wednesday at 7.30 p.m. Youth meets on Friday at 7.30 p.m.

Hallville: Bible School at 2.15 p.m.; Afternoon Worship at 3.00 p.m. Prayer Service on Tuesday at 8.00 p.m.

The 7th Column

(Continued from Page 1)

our milk pasteurized as a guard against T.B. germs, and we chlorinate our drinking water as a protection against typhoid fever and other disease. Why make it easier for people to use a weed that is a contributing factor to such "serious disease or lung cancer?

* * * *

Somebody asks: "Who works for nothing?" Off-handed the only fellow we know who comes close to qualifying for that category is the publisher of a Weekly Newspaper. At least some subscribers must be



WANT to cut down on some of the housework to save time and effort? You'll appreciate some of these methods and homemaker-savers:

Next time you're broiling, place a piece of aluminum foil at the bottom of the pan in which you cook so that you need not clean it, scrape or scour it. Simply gather the foil with its drippings and throw out.

Keep a cellulose sponge handy in the kitchen and the cleaning cart so you can wring out and use for wiping cabinets, surfaces of all kinds like the wall or the range. No rinsing needed! No dirty cloths to handle!

Like a dust-free house for a longer period than usual? Use a dust detergent on furniture, floors and woodwork to cut down on the dust. Dampen a cloth with the detergent and wipe over the surfaces.

Use a long-handled sponge mop for soiled floors and you'll save your hands from wringing a cloth, as well as stooping and bending.

Gather all small items on a tea wagon when you start cleaning a room, as your first step. This saves moving them while you clean, and then can all be washed or dusted at one time and replaced at one time when you've finished in the room.

Protect your dust mop with a cover so you'll need only wash that and not the whole mop when it becomes soiled.

RECIPE OF THE WEEK

Savory Red Cabbage
(Serves 6)

4 cups shredded red cabbage
¼ cup vinegar
¾ cup boiling water
¼ cup brown sugar
¼ teaspoon ground cloves
2 tart apples, diced
1 teaspoon salt

Combine all ingredients and cook at low temperature until cabbage and apples are tender, about 20 minutes.

You can DEPEND on a **DODGE**

for DEPENDABLE fine car FEATURES

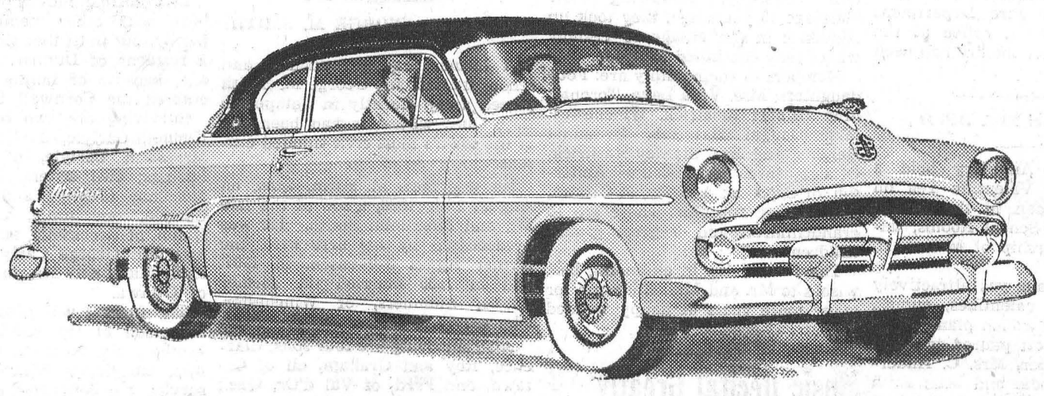

You'll find more of them than ever in the 1954 **DODGE**

When Dodge offers you new features, they stand up with Dodge dependability. Let's look at some—and try them . . .

Feel the Dodge ride—more level, smoother, softer—a real fine-car luxury ride. Your Dodge hugs the road, takes curves in its stride. Then note the full, clear vision all round—the better close-in view over the low hood. Look at the quality of Dodge upholstery—fine fabrics and soft leather-grained vinyl—beautiful two-tone shades to harmonize with new body colours. And feel the comfort of Dodge chair-high seats—there's full support under your knees and behind your hips and shoulders.

You'll feel safer in a Dodge, too. There's a lower centre of gravity for stability—clear, safe vision with constant-speed electric windshield wipers—Safety Rim Wheels—independent parking brake—dual-cylinder front-wheel brakes for safe stops.

For thrilling performance, there's a new, more powerful Dodge engine—with higher compression to get the most from modern gasolines—with fine-car precision engineering for long life and economy.

Road-test the 1954 Dodge—discover how much more Dodge gives you in fine-car features.

Here are still more **DODGE** *fine car features*

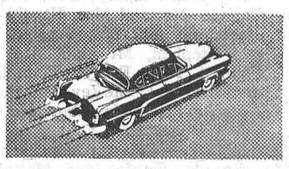

Add Hy-Drive No-Shift Driving

Dodge offers the lowest-priced and simplest no-shift driving—you just shift into high and go. Hy-Drive will keep your car "young" for many years—make it worth more at any time.

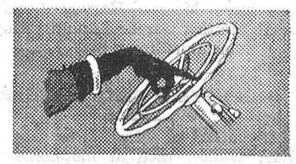

Add Full Power Steering

You have effortless parking and steering. All driving becomes easier and safer, with Dodge Full Power Steering, now available on all Dodge models at moderate cost.

there's a car in the **DODGE** *family that's right for your family*

MANUFACTURED IN CANADA BY CHRYSLER CORPORATION OF CANADA, LIMITED

MacDONALD MOTORS WINCHESTER

TELEPHONE 280, WINCHESTER, ONT.

PROFESSIONAL CARDS!

CASS & CASS
LAW OFFICES
Chesterville, Dial 735. Winchester, Bank of Nova Scotia Block. Phone 11

G. WILLIAM GORRELL
Barrister, Solicitor, Notary Public
Office Phone 36 - Residence 6.
MORRISBURG - Ontario

CLARENCE DEEKS, Electrician.
Consult us for Electrical Work, such as Wiring Buildings, repairing Electrical Appliances, etc. Estimates cheerfully given. Phone 84J, Winchester. 20tfc

WINCHESTER BEAUTY NOOK
Jean Wyatt and Florence Helmer
All lines of Beauty Culture, Hair Styling, Facials, Oil Treatments, Manicures, and Cold Waves.
Open Tuesday and Thursday evenings. Closed on Monday.
Phone 244 - - Winchester

GRAHAM L. CASSELMAN
CROWN LIFE INSURANCE
GENERAL INSURANCE
Phone 150W3 - Winchester

LYALL M. CROWDER
Representative For
Automobile - Fire - Wind, Etc.
MUTUAL LIFE OF CANADA
Auto Financing
Write, or Telephone 606r41, South Mountain, Ont.

HOWARD E. BICCUM
and
HAROLD D. POAPST
District Representatives for North American Life Assurance Co.
Also a complete Insurance Service for all lines of Fire and Casualty Insurance, including Hospitalization. Auto Financing also handled. Telephone 285, Winchester.

For Cemetery Memorials See
W. J. L. BOYD & SONS
representing
R. M. Best Granite Co., Kingston. Architects and Craftsmen of Civic and private Memorials. Church Memorials of Bronze, Marble and Brass
PHONE 144 WINCHESTER

FINANCING A CAR?
Before you buy, ask about our Low Cost Financing Service with complete Insurance Coverage. New Trucks, Tractors and Farm Equipment Financed also.
Howard Biccum - Phone 285.
Winchester, Ont.

INSURANCE
FIRE, HAIL, ACCIDENT, LIVE STOCK, AND AUTOMOBILE
Apply to
WALTER MOFFAT, Winchester, Ont

S. EARL FREELAND, C.L.U.
District Representative for the Manufacturers' Life Insurance Company
Special Services offered in connection with Group Pension Plans, Group Insurance, Estate Analysis, etc.
Phone 292 - Winchester, Ont.

JAKE ROSS
All kinds of Poultry wanted at all seasons. Wool wanted. I buy all kinds of Hides.
Phone 81 - - Winchester

WINCHESTER L.O.L. NO. 862
Meets regularly in the Orange Hall, Winchester, at 8 p.m. on the second Monday of each month. Visiting Brethren always welcome.
Gordon Simzer, W.M.
Doug. Johnston, Rec.-Sec'y.

HENDERSON LODGE, NO. 383 A. F. & A. M., WINCHESTER
Meets in the Masonic Hall, Royal Bank Block, on second Friday of each month at 8 p.m.
Visiting Brethren Welcome.
OGLE V. WORKMAN, Wor. Master.
DR. W. A. SHERWOOD, Secretary.

CANADIAN LEGION, B.E.S.L. BRANCH 108, WINCHESTER
Meets First Thursday of each month in Legion Hall, Winchester.
All War Veterans Welcome.
CARL LAUSHWAY, President.
A. M. ALEXANDER, Sec'y.-Treas.

CANADIAN LEGION LADIES' AUXILIARY, B.E.S.L.
Branch 108, Winchester
Meets Third Thursday of each month at 8.00 p.m. in the Legion Hall, Winchester. All eligible women welcome.
Mrs. Gordon Coons, President.
Mrs. Stirling Dawley, Secretary.



THE MIXING BOWL

BY Anne Allan
HYDRO HOME ECONOMIST

Hello Homemakers! Every trade has its own technical language and the expert is as familiar with the terms as he is with the tools of his trade. When you think of it, cookery has its own technical terms and lack of understanding them is often responsible for tough string meat and other baking tragedies.

Perhaps we should review the definition of the terms concerning the cooking of meat. This may result in less shrinkage, more servings and therefore more saving. Then too, tender, juicy and flavorful meat is the most satisfying part of the meal, don't you agree?

TAKE A TIP

Saute or Pan-fry—These terms both mean to cook in a small amount of hot fat in a frying pan. Liver, sausages, and meat patties are usually sauteed.

Fry or Deep Fry—To cook in a deep kettle in enough hot fat to float the food. Used chiefly when meat is already cooked, as in croquettes.

Pan Broil—Meat is placed in a warm, ungreased heavy pan and turned frequently during cooking. Fat is poured off as it accumulates. Used for tender chops, bacon and steaks.

Broil or Grill—These terms both mean to cook under direct heat—usually the preheated top oven element. Meat is placed on a rack in a pan to catch the dripping. There should be a distance of five or six inches between hot element and the meat. Basting is not necessary but steaks, lamb chops, spareribs or bacon should be turned during cooking.

Braise—Meat is first browned by sauteing then cooked slowly in a covered pan either on top of range or the oven with the addition of water or tomato juice. Less tender meats cut in serving portions are cooked this way.

Pot Roast—When a less tender meat such as flank, brisket, rump, breast of veal, blade or outer roll or shank in large roasts are braised, then cooked, covered, with enough liquid to create steam (half a cup). Use low heat.

Stew—Meat should be cut into small pieces and may be seared then simmered in lots of liquid using long, slow cooking.

Sear—To brown the surface of the meat which improves color of gravy and keeps juices in pot roasts.

Par-Boil—To partially cook in boiling water, some other method being used to complete the cooking—usually ham or tripe is prepared this way.

Simmer—To cook in liquid below boiling point. Tongue and stews are simmered.

Add Monosodium Glutamate—When this productis sprinkled over meat either raw or cooked it brings out a more predominate flavor.

Add Meat Tenderizer—When this product (also found on spice shelf at grocer's) is sprinkled on meats thirty minutes before cooking the meat is not stringy.

Roast—To cook in the oven, uncovered and without water. Roast tender cuts of three pounds or more..

Spareribs in Sweet-sour Cherry Sauce

2 pieces back ribs (pork spareribs), 1 tbsp. fat, 2 cups sour pie cherries, 1-4 tsp. ground cloves, 1 clove garlic, crushed; 1-4 cup brown sugar, firmly packed; 1-4 tsp. dry mustard, 1-2 tsp. salt, 2 tbsps. flour, 3 tbsps. vinegar, 1 cup water.

Cut spareribs into three rib portions. Brown in hot fat in a heavy skillet. Remove ribs and keep hot. Drain cherries. Pour cherry juice into skillet. Add cloves, garlic, brown sugar, mustard, salt, flour, vinegar, and water. Stir and cook until sauce is smooth and thick. Re turn ribs to skillet. Add cherries. Cover and cook slowly on surface heat or in a moderate oven (350 degrees), 1 1-2 hours. Two or three times during cooking, dip sauce over the ribs. Yields 4 to 6 servings.

Fruited Pot Roast

1 (3 to 5 lb.) beef pot roast (chuck or rump); 2 tbsps. fat, 2 cups water, 3 tbsps. mixed pickling spices, 1-2 cup dried apricots, 1-2 cup dried prunes, 1 tsp. sugar.

Brown the meat in hot fat in a heavy kettle. Add water and spices. Cover tightly and simmer 3 to 3 1-2 hours or until fork tender. During last hour of cooking add apricots, prunes and sugar. Yields 6 to 8 servings.

THE QUESTION BOX

Mrs. T. K. asks: How do you cook a shoulder butt of pork?

Answer: We braise pork butts in the oven without browning but during last half hour of cooking. the cover of the pan is removed Allow 40 minutes per pound cooking time.

Mrs. G. W. asks: Why does liver become dry and tasteless?

Answer: Sliced liver should be sauted eight to ten minutes—no longer, on medium heat. Sometimes the homemaker uses a pan that is too wide for two pieces of liver, in which case the pan becomes too hot and flavors are lost.

Mrs. W. H. asks: How much time should we allow to broil ham slices?

Answer: If slices are 1-2 inch thick ,broil 8 minutes on one side and five on other side. Place pan six inches from top oven element and nick edges of meat to prevent curling.



1847 ROGERS BROS.
Canada's Finest Silverplate

PRE-SPRING SILVERPLATE SALE

Complete 57-pc. Service for 8
$89.95
Regularly $117.25
Save $27.30

Mahogany finished drawer chest—tarnish resistant lining included with service.

Complete Service
8 Knives
8 Forks
8 Teaspoons (reg.)
8 Teaspoons (small)
8 Salad Forks
8 Soup Spoons
2 Tablespoons
1 Butter Knife
1 Sugar Spoon
Plus 5 serving pieces
1 Cold Meat Fork
1 Pierced Pastry Server
1 Pierced Round Server
1 Gravy Ladle
1 Round Server
Convenient Terms Arranged

Choose Your Set in Your Favourite Pattern

ALEX DAVIDSON, Winchester

FOOD SPECIALS

FOR FRIDAY and SATURDAY

CALIFORNIA ORANGES 288 Size 2 Doz. 55c

Metcalf's - 20 oz. tins
Pork & Beans
2 for 27c - 7 for 95c

JELLO Powders and Puddings
10 Packets for 99c

Garden CREAM CORN
20-OZ. TINS
2-25c - 8-99c

CRISPYFLAKE
SHORTENING
25c lb.

Broken Walnuts
67c lb.

Robinhood or Ogilvie Oats
5 lb. Pkg. 37c

Astor Coffee $1.07 lb.
ONE TO A CUSTOMER

STEAK
T-BONE
SIRLOIN
ROUND
50c lb.

Shoulder Roast or Stew Beef
38c lb.

HAMBURG
2 lbs. 55c

FANCY MOLASSES
40 oz. for 27c

48 oz. Grape-Fruit Juice 27c
48 oz. Orange Juice - 33c

SUGAR - 10 lbs. for 85c

Raspberry JAM - 24 oz. 37c

PHONE 85 REYNOLD'S FOOD MARKET

WESTEEL SECURITY
Ribbed Roofing

STANDARD GALVANIZED $11.15 sq.
KINGSTRONG ALUMINUM $12.15 sq.

SPECIAL DISCOUNT For Early Orders

R. S. Allison & Sons
Telephone 346J3.
WINCHESTER SPRINGS, ONT.

MILK

Milk being the main production of the farms in this district, it is needless to say that good feed is most important.

"LAKKO DAIRY RATION"
fills just that need, and the price is most reasonable, considering its high quality.

We have other brands which will also produce good results.

Take home at the same time, 24 lbs. of Five Roses Flour at $1.65.

HUGH McMASTER
PHONE 431 WINCHESTER.

POULTRY WANTED

All kinds of Poultry Wanted at all Seasons. Aiso Hides and Wool. Highest Prices Paid, and you are assured of a Square Deal.

MORRIS ROSS
PHONE 19 - WINCHESTER

BLUE COAL

AMERICA'S FINEST ANTHRACITE
Chestnut and Stove Sizes

PLACE YOUR ORDER TODAY

Town Cash Price $25.00
PER TON, OFF THE CAR

4 SERVICE PHONE 4
Ross H. Hutchinson
Winchester, Ont.

Crack down on high costs... haul with '54 FORD triple economy TRUCKS

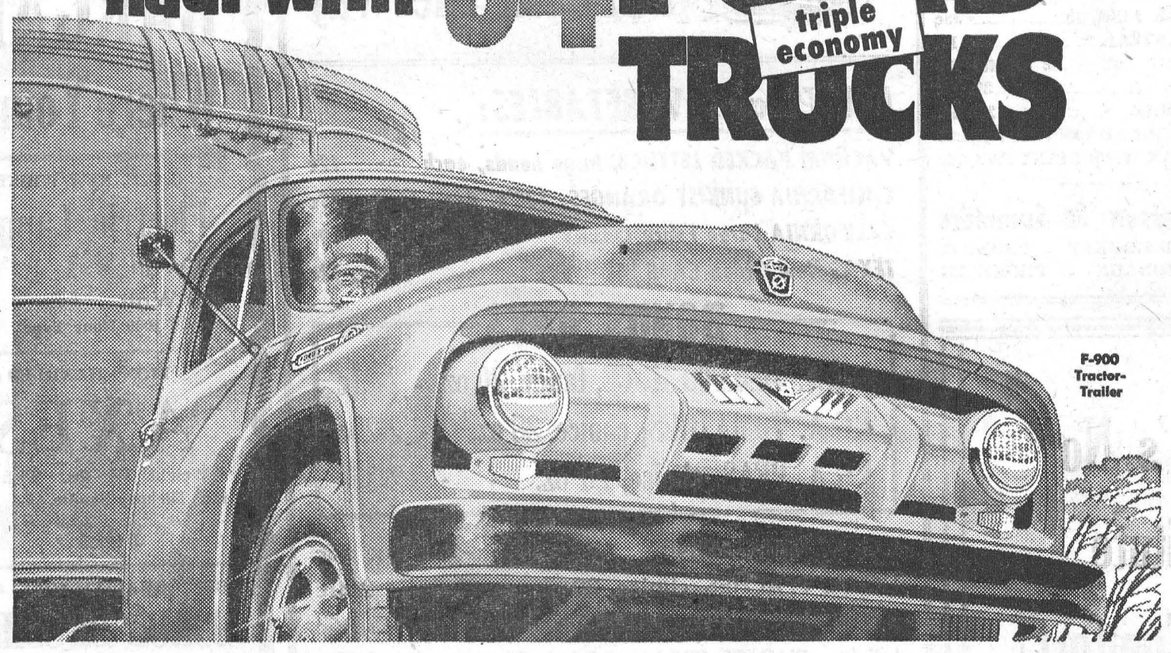

Ford Trucks for '54 deliver a new measure of triple economy to help you crack down on high hauling costs. There's *economy* up front, in the great new line-up of V-8 engines . . . *economy* in the *Driverized* cabs, most comfortable and efficient on the road . . . *economy* in the new, wider range of load-capacities, the widest all-round job-coverage in Ford Truck history! And—Ford Triple-Economy Trucks for '54 work harder and give you *more* truck for your money, because every truck-tough part is built stronger to last longer!

FORD triple economy TRUCKS
two-fisted strength tight-fisted economy
for every hauling job

All-new models for '54...over 125 to choose from

All-new extra-heavy-duty F-700 Conventional Series! New F-700 and F-900 Cab Forwards! New F-700 and F-800 six-wheel giants with tandem rear axles! New F-500 heavy-duty Parcel Delivery! G.V.W. Ratings up to 40,000 lbs.! G.C.W.'s up to 60,000 lbs.!

Four new V-8 engines of advanced overhead-valve design for gas-saving dollar-saving economy!

Now... 7 mighty V-8 engines power the greatest V-8 truck line on the road! Included are four completely new overhead-valve V-8's of the most advanced low-friction design, for surging power, greater flexibility and safety—all products of the experience gained in building more V-8 engines than all other manufacturers combined!

Ford MONARCH SEE YOUR FORD TRUCK DEALER ABOUT THE RIGHT TRUCK FOR YOUR JOB!

Phone 49 - DOUGHTY MOTORS - Winchester

LOOK FOR THE A-1 SIGN OF VALUE WHEN YOU BUY A USED TRUCK—SEE YOUR FORD TRUCK DEALER

W. E. Carson, D. C. - G. Paul Holtom, D. C.
CHIROPRACTORS
MAIN STREET - WINCHESTER, Ont.
Gardner Block - Phone 175.

OFFICE HOURS: From 6.30 o'clock on, by appointment, every Tuesday and Friday evenings.

HARRY JOULE
HEATING and PLUMBING CONTRACTOR
ESTIMATES FREELY GIVEN
St. Lawrence Street, WINCHESTER, ONT. Telephone 295

The DODGE
Always First In Value

1954 Models On Display
CRUSADER - REGENT - MAYFAIR
CARS OF MERIT, BEAUTY and CHARM

SKILLED MECHANICAL SERVICE
Winterizing Cars - Trucks - Tractors

MacDonald Motors Winchester
PHONE 280 Main Street, West., WINCHESTER

H. E. SAUNDERS & SONS
INKERMAN, ONTARIO.

The Home of
"Wonder Feeds"



WHERE
High Quality
AND
Low Prices
Go Hand In Hand.

Phone 13 r 21 South Mountain.

ELMA

Mr. and Mrs. Egerton Barkley and family spent Thursday evening with Mr. and Mrs. Mason Robinson, of Grantley, who recently returned from an extended trip to Western Canada and the United States.

Friends extend sympathy to Mr. and Mrs. Milton Barkley and family, of Dundela, in the tragic death of their son and brother, Carl, which occurred on Friday.

John McMillan was an overnight guest of George and John Carruthers on Saturday.

Mrs. Elmer Dillabough, of Williamsburg, has returned home after spending a few days with Mr. and Mrs. Bert M. Loucks and family.

The teacher and pupils of the local school entertained the mothers and grandmothers at a Valentine Party on Friday afternoon.

Mr. and Mrs. Harry Carruthers were supper guests of Mr. and Mrs. Jas. E. Herriman, of Winchester Springs, on Tuesday.

Mrs. Morley McPherson is spending a few days with Mrs. W. A. Morrison at Chesterville.

The W. A. and W. M. S. held a joint meeting at the home of Mrs. Egerton Barkley on Tuesday evening, with the presidents, Mrs. Barkley and Mrs. Graham McPherson, respectively, in charge. Mrs. Hyndman McMillan conducted the devotional period and gave an interesting chapter from the Study Book. Readings were given by Mrs. Geo. Armstrong, Miss Jean Armstrong and Mrs. Donald Dillabough. The next meeting is to be held at the home of Mrs. D. Dillabough. Mrs. Fred Beckstead will have charge of the devotional exercises, and the roll call of the W. M. S. will be answered with donations of articles for the bale.

Recreation Club

The Recreation Club held a Valentine Party at the home of Mr. and Mrs. Egerton Barkley on Friday evening. The president, Mr. Maurice Beckstead, opened the meeting with a hymn, Scripture reading, and prayer by the president. It was decided by motion to add Mrs. Wm. Dillabough's name to the recreation committee. Plans were made for a skating party, to which the Y. P. U. of Winchester Springs United Church will be invited.

The president was authorized to purchase six card tables to be used in the church hall. Mrs. Harry Carduthers was appointed convener for the March meeting. A hymn, followed by prayer, closed the meeting. Mrs. W. Dillabough conducted an interesting quiz. Games were played and a delicious lunch served by the committee.

MOUNTAIN

Mr. and Mrs. Merritt Henderson and family, of Waddington, spent Sunday with Mr. and Mrs. Broder Workman.

Guests at the home of Mr. and Mrs. John Cameron on Sunday were, Mr. and Mrs. Roy Hastings, Paul and Bobby, of Brockville; Mr. and Mrs. George Conlin and Steve, of Pittston, and Mr. and Mrs. Bert Brooks and Mrs. Kelly, of Kingston.

Guests at the home of Mr. and Mrs. Harry Allen on Sunday were Mr. and Mrs. H. Fawcett and Mr. and Mrs. Lyall Fawcett, of Maple Ridge.

Mrs. Elmer Durant and Mr. and Mrs. H. Durant and family spent Saturday afternoon with Mr. and Mrs. N. Shaver, of Ottawa.

Mr. and Mrs. N. Crowder, Mr. Wm. McConnell, Mr. J. Cameron and Mrs. R. B. Hyndman attended the John Deere Show in Kemptville on Thursday.

Mr. and Mrs. Dan Shaver, of Kemptville, spent Sunday with Mr. and Mrs. Thos. Dougall.

Mrs. Margaret Payne, of Kemptville, spent the week-end with Mr. and Mrs. Lyal Coughler and girls.

Mrs. Geo. Imrie spent Thursday with her parents, Mr. and Mrs. Roy Baldwin, of Inkerman.

Miss Dorothy Milne, of Arnprior, spent the week-end with her parents, Mr. and Mrs. J. Milne.

Mrs. T. McCooeye, of Ottawa, spent Thursday with her father, Mr. Sam Workman.

Mr. and Mrs. Weldon Carlyle, Melba and Miss Wilma Imrie, were guests of Mrs. Heuston, of Carlsbad Springs.

We are sorry to hear that Mr. Lorne Dixon has been confined to the Winchester Hospital. We wish him a speedy recovery.

METCALFE

Merkley Cup Bonspiel

The curlers finished the Merkley Cup Bonspiel on Wednesday, Feb. 10th, and a rink from Russell, skipped by Mr. Tace Wade, won the Bonspiel. The skip of the runners-up team was Mr. Howard Fetterly, of Winchester. The consolation prizes were won by a rink skipped by Mr. Fred Christie, of Winchester. The games were very interesting and a number of curlers gathered to watch the final games. Lunch was served and a social time was enjoyed by all.

Metcalfe W. I.

The February meeting of the Metcalfe W. I. was held in the form of a six-hand euchre party, under the convenership of Mrs. Charles Wallace. Prizes were won by Mrs. Leonard Dowser, Mrs. H. A. Hughes, Mrs. Jas. D. Cameron, Mr. Jas. Miller, Mr. Charles Wallace and Ian Dow. The next meeting will be held in the Town Hall on March 9th.

Mr. C. O. Dow, Mr. J. E. Craig, Mrs. Lloyd Graham and Mrs. Stan. Hicks attended the Convention of Agricultural Fairs in Toronto on February 10-12.

Mr. and Mrs. Jas. D. Cameron celebrated their 40th Wedding Anniversary on Thursday, Feb. 11th. The community joins in extending them many happy years of married life.

Mrs. E. H. Rolston and Mrs. E. Cowan attended the Royal Caledonia Curling Club tea at the Rideau Curling Club, Ottawa, on Friday afternoon.

Mr. and Mrs. Tace Wade and Lyle, of Russell, spent Sunday with Mr. and Mrs. E. Cowan.

CASS BRIDGE

Mr. and Mrs. John Morrow and Russell, Messrs. Ron. McHugh and Doug. Coons spent Thursday evening with Mr. and Mrs. Floyd Pemberton and family.

Mr. and Mrs. Byron Dawson attended the funeral of the latter's brother-in-law, the late Charles Lough, in Ottawa, on Wednesday last.

Mrs. Gladys Smail and Laney, of Winchester, and Mrs. Mae Ducenberry, of New York City, spent Monday with Mrs. Frank Hogaboam and family.

Mesdames Alex Summers, George Coons, Floyd Coons and Ford Baker attended a quilting at the home of Mrs. Ernest Munroe on Thursday afternoon.

Mrs. Victor Johnstone and Freida had dinner on Friday with Mr. and Mrs. Arnold Hogaboam.

Mr. and Mrs. Byron Dawson, Betty Lou, Deanna and Terry, spent Sunday evening with Mr. and Mrs. Floyd Pemberton and family.

Mrs. Frank Hogaboam spent a few days last week with Mr. and Mrs. Allen Summers and Mrs. Gladys Smail and family.

Mr. and Mrs. Floyd Pemberton and girls spent Sunday afternoon with Mr. and Mrs. Harold Pemberton.

Mr. and Mrs. Byron Dawson attended the Lough-Stoate wedding in Southminster United Church, Ottawa, on Friday evening.

Mrs. Arnold Hogaboam spent Wednesday afternoon with Mrs. Clifford Scott.

Master Billy Hogaboam spent the week-end with his grandparents.

PLEASANT VALLEY

Mrs. Hilliard Gilmer is visiting friends in Prescott for a couple of weeks.

Mr. and Mrs. Don. Francis and family spent Monday evening with Mr. and Mrs. Lyall Crowder.

Messrs. Jas. Milligan and Sam R. Hamilton spent Wednesday in Ottawa. Miss Enid Hamilton returned home with them.

Mr. and Mrs. Dwight Gilmer spent Saturday evening at Iroquois.

Mr. and Mrs. Kenneth Hunter, Dale and Doris, spent Sunday evening of last week at the home of Mr. and Mrs. Bruce Barkley, of Dundela.

Mr. and Mrs. John Beckstead was a recent visitor at the home of Mr. and Mrs. Jas. Cowan.

Mr. Peters, of Spencerville, took tea on Sunday evening at the home of Mrs. Mary Gilmer.

The L.O.L. held a social evening in the Orange Hall on Friday evening.

Mr. and Mrs. David F. Gilmer took tea on Sunday evening at the home of her mother, Mrs. Hannah K. Jeffery, and Mr. Ross Jeffery, of South Mountain.

The W. A. will hold their regular monthly meeting on Friday evening at the home of Mrs. Dwight Gilmer.

Messrs. Jas. and Percy Gilmer, of Brinston were callers in the community on Saturday.

Mr. Wm. Stewart, of South Mountain, was a caller in the Valley on Sunday.

MELVINS

Mr. F. H. Black, of Detroit, Mr. and Mrs. Cecil Black, of Worland, Wyoming, are visiting the former's brother, Mr. M. R. Black, and Mr. and Mrs. John Barrett and other relatives here.

Miss Betty Barkley, of Kemptville, spent the week-end with her parents, Mr. and Mrs. Geo. Barkley.

The meeting of the Annable and Melvin's Ladies' Hospital Auxiliary was held at the home of Mrs. Richard Scott on Wednesday afternoon, with a good attendance. After the business was attended to, a dainty luncheon was served by the hostesses, Mesdames H. Gibson, A. Christie, E. Stewart, C. Presley and R. Scott. The next meeting will be held at the home of Mrs. Raymond Annable.

Mrs. L. MacDonald and little daughter, Lynn, of Ottawa, spent a week-end recently with her parents, Mr. and Mrs. John Barrett.

Miss Rosia St. Pierre, of Montreal, visited her parents, Mr. and Mrs. Abraham St. Pierre, over the week-end.

Born on Thursday, February 11th, 1954, at the Hepburn Hospital, Ogdensburg, to Mr. and Mrs. Chas. Pitcher (nee Avis Casselman), a son.

Mr. Daniel O'Neill is spending a few days in Brockville.

Mr. and Mrs. Ernest Fife, of Lanark, spent the week-end recently with the former's mother, Mrs. T. Fife.

Miss Ileen Gunn, of Ottawa, spent the week-end with her parents, Mr. and Mrs. Stewart Gunn.

Mr. and Mrs. Lorne Casselman and children, of Winchester, had tea on Sunday with Mr. and Mrs. Willis Casselman.

Miss Joan Kendrick visited Mrs. R. Scott a couple of days last week.

Mr. and Mrs. Emerson Stewart spent Sunday afternoon with Mr. and Mrs. Johnston Ouderkirk, of Chesterville.

Mr. and Mrs. Clifford Scott had tea on Sunday with Mr. and Mrs. R. Scott.

Mr. and Mrs. Clarence Presley and family spent Friday evening with Mr. and Mrs. Willard Baker.

SELLING MORE IN OUR U. S. MARKET

J. E. Belliveau, of Star Weekly, reporting on the U. S. market as a potential outlet for Canadian consumer goods claims that push, confidence and determination are all Canadian manufacturers need to tap a market which could be developed into one of the best outlets conceivable.

This week in Star Weekly he suggests ways and means to strengthen our successful post-war economy. The complete article "We Can Sell More To The U. S." appears in this week's Star Weekly.

Is your Press Subscription Due? If it is, please renew now!

FEED NEWS

MILLFEED IN SHORT SUPPLY

Export sales of flour have been disappointing, according to reports from the mills. Many smaller mills are shut down, and the larger mills are bidding for export business at very close prices. That means less millfeed just when we are coming into the heavier feeding season.

Millfeed prices have advanced, and it is quite possible that there could be a shortage of Bran and Shorts in the next couple of months.

We suggest that anyone needing millfeeds during the next few weeks would do well to keep a fair supply ahead.

WESTERN OATS

After moving up a bit, Oats have become steady again on the Winnipeg market.

Western Oats, especially the higher grades, are good value at present prices. These Extra No. 1 Feeds are really nice Oats.

Buy them whole, rolled or ground for Poultry, Pigs or Dairy Cattle.

WESTERN BARLEY

The cheapest feed on the list. Include this ground No. 1 Feed Barley in your custom mix to keep cost down.

NO. 5 WHEAT

Not much change in Wheat price. Supply of feed grade is short at Prescott, and longer rail shipments add extra cost. This No. 5 is nice looking Wheat.

OILCAKE MEAL

Steady demand. Supply very limited. Linseed Meal is a by-product of the linseed oil mill. If they can't sell their oil, they don't make the meal.

We carry Sherwin-Williams 34% Meal all the time—it seems to be the most popular brand.

GLUTEN FEED & GLUTEN MEAL

Gluten Feed has 23% protein and Gluten Meal 41%. We use Gluten Meal in X-L-O Dairy Feeds—it is a high quality protein ingredient.

Gluten Feed is on quota at the present time and prices advanced sharply.

SOYBEAN OILMEAL

With 44% protein, Soybean Oilmeal is about the strongest vegetable protein feed used regularly in mixed feeds.

Because of the high per cent. of protein, the cost per protein unit is usually lower than other vegetable protein feeds.

Soybean Oilmeal should not be confused with ground soybean meal. It is an altogether different product and an excellent protein supplement for almost any poultry or stock ration. The market is strong right now.

DELIVERY

In view of the fairly strong markets in some of these feeds, and the fact that half-loads will be on in a week or two, we hope that anyone who can possibly do so, will order an extra supply for delivery this week and next.

Fennell Feed Company
WINCHESTER - ONTARIO

SPECIALS

FRIDAY and SATURDAY

OATMEAL & RAISIN COOKIES 2 lbs. for	49c
KLEENEX, Regular	19c
SOCKEYE SALMON, ½'s	37c
PITTED DATES	15c lb.
CHEESE WHIZ, 8-oz.	32c
ORANGES, (Navels 288), 2 Doz.	59c
FLORIDA GRAPEFRUIT, 10 for	49c
ICING SUGAR	12c lb.
SAUERKRAUT, 28-oz.	19c
DOMESTIC SHORTENING 2 lbs.	55c
WOODBURY FACE SOAP, 4 for	29c
HOME RENDERED LARD, lb.,	23c
MIXED CANDY, lb.	27c
FANCY TABLE MOLASSES, 40 Ozs.	29c
SPARE RIBS, lb.	45c
HADDOCK FISH, lb.	23c
MINUTE STEAK	55c lb.
HAMBURG 2 lbs. for	59c
WEINERS	37c lb.
MARGARINE	25c lb.
FRESH GROUND COFFEE, lb.	$1.05
FREE AJAX WITH GIANT FAB,	78c

MacPherson & Summers
EAST END MARKET - PHONE 80
COLD STORAGE - PHONE 253

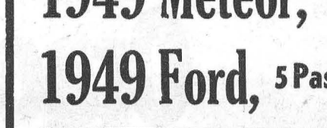

Men, Women! Old at 40, 50, 60! Get Pep

Feel Years Younger, Full of Vim

Don't blame exhausted, worn-out, run-down feeling on your age. Thousands amazed at what a little pepping up with Ostrex Tonic Tablets will do. Contain tonic, hemic stimulant often needed after 40—by bodies weak, old because lacking iron. A 78-year-old doctor writes: "I took it myself. Results fine." Introductory or "get-acquainted" size only 60¢. Stop feeling old. Start to feel peppy and younger, today. At all druggists.

MacINTOSH'S

PHONE 46

WANT A BETTER PEANUT BUTTER?



We feature YORKS. Try it. You find it pays to buy a Quality Product.

GRAPEFRUIT, 96's ..... **10 for 49c**
MOLASSES, 40-oz., Wax, Reg. 32c, Cardboard Container, SPECIAL 27c
TENDERLEAF TEA BAGS, 60-Bag Size, Reg. 77c; SPECIAL 65c

Watch our Windows for displays and streamers. Our Specials will be well worth your shopping time.

Also, our Coupons will save you money on your Grocery Orders. Get them with every purchase.

Stop, Shop and Save at

MacIntosh's Groceteria
PHONE 46, WINCHESTER, ONT.

DID YOU KNOW? ? ? ?

THAT no less than 439 babies were born in our Winchester Memorial Hospital in 1953?

THAT your Winchester Drug Store was one of the few drug stores in Ontario (30% of total) that automatically received a shipment of the first batch of the newest antibiotic drug, Achromycin, this month.

THAT your Winchester Drug Store carries different brands of Liniment.

THAT Roux Rinses and Dyes were added to our complete line of Hair Treatment Products this week,

THAT THE PRICES OF ALL GOODS SOLD IN YOUR WINCHESTER DRUG STORE ARE THE SAME AS CHARGED BY EATON'S IN TORONTO.

Phone 34 **J. F. Smith Drug Co. Ltd.** Phone 34
G. H. LaROSE, Phm. B. WINCHESTER, ONT.
Your Doctor's Prescription is our best medicine.

See These Two Buys at Doughty Motors

1949 Meteor, 4 Door Sedan **$950.**

1949 Ford, 5 Passenger Coupe **$950.**

Doughty Motors
Main St. Phone 49.
WINCHESTER, ONTARIO

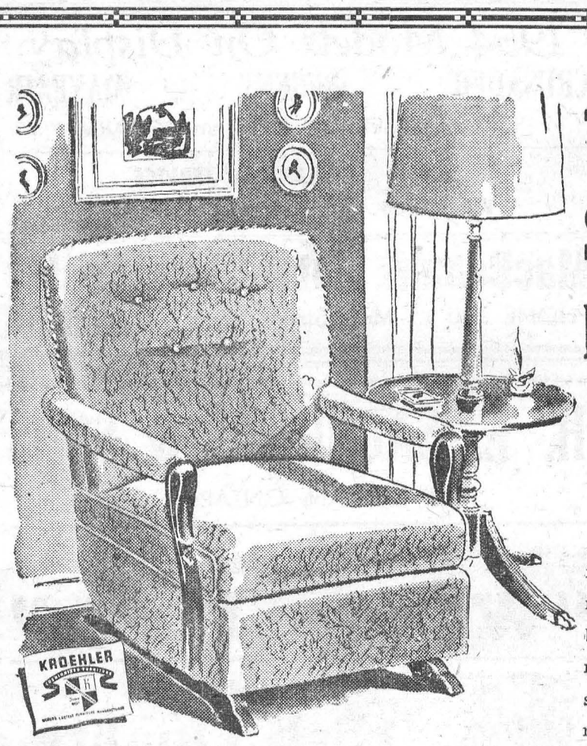

There's No Substitute For Comfort!

For sheer comfort, there's nothing like a Kroehler Rocker. The minute you sit down in one, you become relaxed, and a restful atmosphere prevails. Drop in and see our line today. Prices are moderate.

VICE & CRAIG
TELEPHONE NO. 13 Furniture Dealers, Funeral Directors, Ambulance Service **WINCHESTER, ONT.**

IGA FOOD STORES

It PAYS To Go IGA All The Way

FRUITS and VEGETABLES:

VACUUM PACKED LETTUCE, large heads, each	12c
CALIFORNIA SUNKIST ORANGES, 288's, doz.	29c
CALIFORNIA Large Fancy CELERY	19c
TEXAS New Green CABBAGE	2 lbs. 13c

BONUS BUYS

I.G.A. TOMATO JUICE, fancy, 20 oz. - 2-21c
I.G.A. TOMATOES, choice, 28 oz. - - 2-29c
I.G.A. PEAS, choice, 20 oz. - - 2-35c

I.G.A. MARGARINE	2 lbs. 55c
I.G.A. PEACHES, choice, 20 oz.	2-41c
I.G.A. PINEAPPLE CHUNKS, fancy, 20 oz.	35c
I.G.A. CHOICE CREAM CORN, 20 oz.	2-27c
I.G.A. PORK and BEANS, 20 oz.	2-29c
I.G.A. PEANUT BUTTER, 16 oz.	35c
I.G.A. ORANGE JUICE, 48 oz.	35c
I.G.A. PUMPKIN, 20 oz.	17c

FREE DELIVERY SERVICE on ANY ORDER at THOMAS I.G.A. WINCHESTER

THOMAS' WINCHESTER, ONT.
BARCLAY'S WILLIAMSBURG, ONT.
PORTEOUS' VERNON, ONT.

SHOP AND SAVE AT "Your Local IGA Stores"

IGA FOOD STORES

WINCHESTER
BARGAIN CENTRE
Where Your Dollar Buys More

C. G. E. NEW WHITE
Electric Lamps
60 Watt - - 27c
100 Watt - - 30c
1000 Hour Type

"LION" HANDLED
AXES
Weight 3½ lbs. With 36-inch Hickory handle.
$4.25

BEST QUALITY MILK CAN
SCRUB BRUSHES
Short Handle - 75c
Long Handle - 90c

STANDARD SIZE HEAVY GALVANIZED
Wash Boilers
$4.75 Each

IRONING BOARDS $6.50
Four-leg type, made of best quality B. C. Fur. Table 13½x53 inches.
Large Size IRONING BOARD PADS, with Cotton Covers.
$1.59 Each

Ladies' Snuggies
15% WOOL
Sizes Medium and Large
88c Each

LADIES'
COTTON PANTIES and VESTS
Medium and Large.
69c Each

JUST OPENED UP A GOOD ASSORTMENT
TABLE OILCLOTH
Latest Patterns. 54 ins. wide.
$1.10 Yard

TRANSPARENT PLASTIC
TABLE COVERING
54 inch - 89c Yard

ANOTHER SHIPMENT
New PRINTS
36 ins. Wide - 49c Yard

GENTS' RED OR BLUE
HANDKERCHIEFS Only 15c

LADIES' SPECIAL
LISLE HOSE - - 69c Pair
Sizes 9, 10, 10½.

FANCY STRIPE
LINEN TOWELLING 50c yd.

LANG'S Dept. Store
WINCHESTER, ONTARIO.

WILLIAMSBURG

Mr. and Mrs. Mac K. Casselman and family, of Pembroke, visited relatives in town over the week-end.

Miss Iva Whitteker, of Ottawa, was a week-end guest at the home of her parents, Mr. and Mrs. E. Whitteker.

Dinner guests of Mrs. Lydia Hanson on Wednesday evening last were Mr. and Mrs. Aden McIntosh and Mrs. Isaac McIntosh.

Miss Leona Hess, of Cornwall, spent the week-end with her brother, Mr. and Mrs. Duane Hess, and Janice, of town.

Mr. and Mrs. W. E. Trickey attended the funeral of the former's aunt, Mrs. Mackie Henderson, of Brockville, last Wednesday.

Miss Doris McIntosh, of Ottawa, spent the week-end with her parents, Mr. and Mrs. Rufus McIntosh.

Dinner guests at the home of Mr. and Mrs. Wilbert Johnston last Sunday were, Mr. and Mrs. Jack Wilson, of Belleville; Mr. and Mrs. James Marlatt and Lynn, of Ottawa; and Mr. and Mrs. Fred Robinson and Stanley, of Stittsville, in honour of Mr. Johnston's 63rd birthday.

Master Paul Fyke, of Chesterville, spent last week visiting his grandparents, Mr. and Mrs. Aden Casselman.

Mr. and Mrs. Grant Bowman, of Kenmore, spent Sunday with the latter's mother, Mrs. Nellie Marcellus.

Visitors of Mrs. G. L. Barclay last Sunday were, Mr. and Mrs. T. J. Keyes, of Winchester Springs, and Mr. and Mrs. Arthur Johnston and family, of Dixon's Corners.

The sympathy of the community is extended to the family of the late Eva Carlyle, whose death occurred on Saturday, February 13th.

Mr. and Mrs. Ivan Dougherty and Joan, of Aultsville, spent Sunday with the former's parents, Mr. and Mrs. Mack Dougherty.

Mr. Keith Casselman, of Ottawa, was a week-end visitor at his parental home.

Mrs. Grant McIntosh visited her daughter and son-in-law, Mr. and Mrs. Lyall Levere and family, of Vancamp, last week.

Miss Elsie Couglar, of Ottawa Normal School, spent the week-end with her parents, Mr. and Mrs. Bob Couglar.

Mrs. W. Hunsburger and David, of Chesterville, spent last Tuesday with her parents, Mr. and Mrs. Hugh McIntosh.

Mr. and Mrs. Stan. Berry and family, of Mountain, visited Mr. and Mrs. Rae Steinberg, last week-end.

Mrs. M. W. Locke and Jean spent a few days in New York City last week.

Dinner guests of Mrs. A. J. Casselman on Sunday evening were, Mr. and Mrs. Richard Wert, of Crysler; Mr. and Mrs. Bert McIntosh and family, Mr. and Mrs. Ramon Casselman and Mr. and Mrs. Reg. Workman, all of town.

Mrs. Fred Robinson and son, Stanley, of Stittsville; Cfn. and Mrs. John D. Wilson, of Belleville, Mr. and Mrs. James Marlatt and daughter, Lynn, of Ottawa, were Sunday visitors of their parents, Mr. and Mrs. Wilbert J. Johnston, of town.

United Church W. M. S.

The February meeting of the United Church Women's Missionary Society was held at the home of Mrs. M. W. Locke, with Mrs. Grant Couglar presiding.

Theme of the worship service was "The Church of the Open Book." The devotional part of the meeting opened with a hymn, followed by the Scripture reading by Mrs. R. R. Loucks. The minutes were read and approved, and the roll call was answered by a donation from each member for a bale to be sent to a hospital in Korea. The response was generous and a good deal of money was raised for the bale.

Twenty-one members were present at the meeting, and they heard notes of thanks from Mrs. Ward Casselman and Mrs. Gus. Whittaker.

A letter was read from the assistant Presbyterial Supply Secretary for additional articles to be sent for Christmas toys (next year). No date was set for a forthcoming crokinole party.

The program was in charge of Mrs. Wilbert Garlough. The next meeting will be held at the home of Mrs. R. R. Loucks, with Mrs. Locke as program convener.

Lunch was served by the hostess and the committee in charge.

Williamsburg Women's Institute

Mrs. Clair Algire presided at the February meeting of the Women's Institute, which was attended by 34 members and nine visitors, and held last week in the I.O.O.F. Hall.

Following the Ode and Mary Stewart Collect, the president extended a welcome to the large gathering and two new members. Mrs. J. Stoogard and Mrs. E. L. Deeks were inntroduced. The roll call was answered with the donation of a cake of soap for Greece or Korea by each member. The treasurer reported a bank balance of $105.54, and that $12.45 had been taken from the Community Project Fund for the Art Contest.

A letter was read from the Film Council at Cornwall, urging the local organization to join and send delegates to monthly meetings. By joining, films and projector could be obtained at half price. A letter was also received from Miss Marilyn McPhail, urging the Institute to continue its interest and support of the Girls' Club.

It was announced that the Conference for Branch Presidents would be held on May 6th and 7th at the Ontario Agricultural College, at Guelph. A unanimous motion was passed that the president, Mrs. Clair Algire, attend.

The Tweedsmuir competition was discussed, and it was decided to re-enter the History Books. A committee composed of Mesdames Clifford Casselman, Walt. Whitteker, Arthur Loucks and Ralph Casselman, was appointed to look after the entry in the Handicraft Competition. The topic is a complete outfit for a six-year-old girl.

A short account of the recent Mother and Daughter Banquet of the Supper Club was given by Mrs. Ross Beckstead, a girls' club leader.

An invitation was received from Brown Owl for members to be present at the first birthday party of the new Williamsburg Brownie Pack on February 26th.

Mrs. Floyd Whitteker, Mrs. Lyle Hess and Mrs. Lyle O'Shaughnessy were appointed members of the March lunch committee.

Mrs. Clifford Casselman had charge of the program and introduced Mrs. Graham Froats who sang: "Holy Bible, Book Divine," accompanied by Mrs. Hugh Thompson. Mrs. Casselman also introduced Mrs. Roy Graham, of South Mountain, who gave an interesting talk on the A.C.W.W. Conference held in Toronto last August, and Mrs. Norton, of Iroquois, who discussed the Women's Institute exhibits at Ottawa Exhibition.

A committee of Mesdames Glen McIntosh and Mrs. Graham Garlough was formed to purchase a gift for the Oddfellows for the use of their hall.

The meeting concluded with the serving of a lovely lunch by the committee in charge.

SOUTH MOUNTAIN

Mrs. G. Fairbairn and little son, Carl, returned to their home at Ottawa on Friday last, after a two weeks' visit with her sister, Mrs. Thos. Shaver.

Word was received here Tuesday of the sudden death of Mrs. Robt. Storel, of Calgary. Deceased was the former Jessie Weir, and at one time resided at Kemptville.

Mr. and Mrs. John Thompson spent last week at Toronto.

Mr. and Mrs. Ralph Murdock and little son, of Brockville, were recent guests of his parents, Mr. and Mrs. Milton Murdock.

The ladies of the United Church W. M. S. held a quilting bee at the home of Mrs. Wm. Cleland on Tuesday.

Mr. and Mrs. Robt. Anderson, of Smiths Falls, visited friends here on Saturday.

The many friends of Mrs. Arnold Porter are pleased to have her making some calls after her recent operation.

Mrs. Wm. Barrett, of Mallorytown, visited her mother and aunt here the latter part of the week, and also visited her father, Mr. John Cameron, who is patient at the Winchester Hospital.

Mrs. H. E. Cleland received word on Friday of the death of her sister-in-law, Mrs. George Locke, the former Hilda Houlehan, at the St. Vincent Hospital, Brockville. She was a resident of Morrisburg.

Mr. and Mrs. Tan Cameron and Miss Susanne Cameron, of Cornwall, were Sunday guests of his mother and aunt here.

Mr. and Mrs. Floyd Coons, of Cass Bridge, were guests of Mr. and Mrs. Lorne Boyd on Wednesday.

Mrs. Alice Gates is visiting her sister at Dixon's Corners.

Mrs. H. Cleland and Miss Jessie Cleland attended the funeral of the late Mrs. Geo. Locke at Morrisburg on Monday morning.

We are pleased to report Mr. John Cameron improving at the Winchester Hospital.

Mr. Bruce Barkley, of Dundela, was a caller in town on Friday.

Mrs. Doris Berry had a new TV set installed in her home last week.

Mr. and Mrs. Harold Montgomery of Monkland, were guests of his parents on Saturday.

Mr. and Mrs. Bruce Martin, of Belleville, were week-end guests of Mr. and Mrs. Gordon Mulholland.

Mr. Murray Graham and Mr. Chester Gilroy were in Toronto last week attending the Agricultural Fairs Association meeting.

Misses Edna and Lou Hunter were Sunday guests of Mr. and Mrs. Bruce Barkley, of Dundela.

Presbyterian Ladies' Guild

The Ladies' Guild of St. Andrew's Presbyterian Church held its monthly meeting at the home of Rev. and Mrs. E. Larsen Tuesday evening with a good attendance. The president, Miss Lou Hunter, occupied the chair. The meeting opened with the call to worship and a devotional period conducted by Mrs. A. Shaver. A reading on the subject of Temptation was given by Mrs. Shaver. The minutes were read and approved, and it was decided to purchase Battleship Linoleum for the church aisles. A committee was appointed to look after measurements and purchasing the same, composed of Rev. Mr. Larsen, Gordon Cumming and Arnold Shaver. An apron and a basket of good things are to be circulated throughout the congregation to swell the funds.

After various matters were discussed, the meeting closed with a hymn, after which Mr. Larsen offered prayer.

After the meeting, the hostess, Mrs. Larsen, presided at the tea table, which was centred with a large cake surrounded by hearts, which each guest was to pick up and read or sing. It was encouraging to have several new members present.

ORMOND

Mr. and Mrs. Foster Hanes, George and Earl, were Sunday supper guests of Mr. and Mrs. Than McIntosh, Inkerman.

Mr. and Mrs. J. C. McGregor and family had supper on Friday evening with Mr. and Mrs. J. Voorneveld, of Ottawa.

Sunday visitors of Mr. and Mrs. Ken. McIntosh were, Mr. and Mrs. Douglas McIntosh and children, of Vernon, and Mr. and Mrs. Murray Dillabough and Bill, of Morewood. In the afternoon, Mr. and Mrs. Doug. McIntosh, Mrs. Hubert Carkner, Mrs. Murray Dillabough and Mrs. Ken. McIntosh motored to Cornwall to visit with Miss Mary McIntosh at the Sanatorium.

Reception For Newlyweds

A reception, in honour of Mr. and Mrs. Robert Reoch, was held in the Community Centre at Metcalfe on Wednesday evening, Feb. 10th. Over a hundred guests were present. During the evening, an address, signed by Messrs. George Hanes, Chas. McAuley and Tom McLean, was read by Mr. Maynard Cinnamon, and a purse of money was presented. Mr. Reoch thanked his friends, and lunch was served by the ladies of the Ormond community.

Social Evening Held.

A social evening, under the auspices of the Hospital Auxiliary, was held in the school on Friday evening. Special thanks to Messrs. Ron. Workman and Leslie MacDonald, of Winchester, and Dwayne Acres and Les. Colley, of Dalmeny, for special music rendered. Mr. Don. Rutherford, assistant Agricultural Representative for Dundas, showed illustrated slides on his trip through the Southern States to Nassau and the return trip. These slides were of special interest to Ormond people as Mr. James MacDonald had been along with Mr. Rutherford on the trip. Lunch concluded a very profitable evening.

WINCHESTER SPRINGS

Mr. and Mrs. Ward Johnston, of Chesterville, spent Wednesday with Mr. and Mrs. H. C. Robinson.

Mr. and Mrs. Harry Holmes and Mrs. Grant Couglar spent Saturday afternoon in Morrisburg.

Mr. and Mrs. T. J. Keyes had dinner on Sunday with Mrs. G. L. Barclay and family, of Williamsburg.

The sympathy of the community is extended to the Carlyle family in the loss of their sister, Miss Eva Carlyle.

Rev. and Mrs. R. R. Gillingham and son, Robert, of Easton's Corners, had tea Tuesday evening with Mr. and Mrs. Arthur Adams.

Mr. and Mrs. Ken. Kirkwood and sons spent a few days at Cardinal and attended the funeral of Mrs. Kirkwood's aunt, Mrs. Albert Osborne, of Cardinal.

Mr. and Mrs. Gerald Adams and family, of Williamsburg, had dinner on Sunday with Mr. and Mrs. Arthur Adams.

Mr. and Mrs. B. Shortt and family and Mr. and Mrs. C. Sears, of Cardinal, spent Sunday with Mr. and Mrs. Geo. Kirkwood.

Mr. and Mrs. Harry Carruthers, of Elma, were supper guests of Mr. and Mrs. Jas. Herriman on Tuesday.

The executive and the ways and means committee of the United Church W. A. met at the home of Mrs. Harry Holmes on Monday evening.

Group 3 of the W. M. S. of the United Church, with Mrs. Wm. Clarke as convener, met at the home of Mrs. T. J. Keyes on Thursday afternoon to plan for the March meeting.

Mr. and Mrs. Harry Bowman and Barbara had dinner on Wednesday night with Mr. and Mrs. Grant Couglar.

Mr. and Mrs. Arnold Casselman and Mrs. O. Casselman spent Sunday last with Mr. and Mrs. Howard Durant and family and Mrs. C. J. Strader, at Winchester.

Mr. and Mrs. Grant Cougler were guests Friday night of Mr. and Mrs. Allan Farlinger, of Morrisburg.

Mr. and Mrs. Bob Boulerice, of Oshawa, and Mr. and Mrs. M. Hayes of Crystal Rock, spent the week-end with their parents here.

Mr. and Mrs. Arnold Casselman, Mr. and Mrs. M. Hayes and Mr. and Mrs. Bob Boulerice had tea Sunday evening with Mr. and Mrs. Merrill Coleman, at Dixon's Corners.

Mr. and Mrs. John Bell, of Brinston, were visitors recently of Mr. and Mrs. Arthur Adams.

Miss Ruth Steele entertained several little friends on Saturday afternoon from four to six o'clock on the occasion of her tenth birthday.

The Junior Choir enjoyed a skating party at Winchester Arena on Tuesday evening. Messrs. Dalton Robinson and Byron Steele provided transportation, and lunch was served at the home of Mrs. Dalton Robinson.

STRADER'S HILL

Mr. and Mrs. Rae Casselman, of Morrisburg, spent Sunday evening with Mr. and Mrs. Donald Strader.

Mrs. Wilbert Strader, Mr. and Mrs. Lyell Strader and girls spent Sunday last with Mrs. Doris Hill and family and Mr. George Hill.

Mrs. Ivan Casselman and Brian returned home on Sunday after spending the past week with Mr. and Mrs. Lloyd Millward, of Paris.

Mr. and Mrs. Bernice Strader and Mr. and Mrs. Bert Reddick, of Spencerville, had dinner Sunday evening with Mr. and Mrs. John Wells. Mr. and Mrs. Strader remained for a few days.

Mrs. Guy Strader returned home on Tuesday after spending the past week with Mr. and Mrs. Ward Kennedy, of Toronto.

Mr. and Mrs. John Wells and Mr. and Mrs. Bernice Strader had dinner with Mr. and Mrs. Harold Miller, of Brinston, on Tuesday night.

Mrs. Aggie Casselman and Miss Nina Casselman returned home on Tuesday after spending the past week with Miss Clara Redmond, of Jefferson City, Ohio.

Mr. and Mrs. Bernice Strader and Mrs. Aggie Casselman and Mahlon had dinner Wednesday evening with Mr. and Mrs. Ralph Serviss and Ernie.

Mrs. Cecil Hanson, Wayne and Susan, returned to their home on Wednesday after spending a few weeks with Mr. and Mrs. Fred Beckstead and family.

Mr. and Mrs. John Wells spent Thursday with Mr. and Mrs. Bert Reddick, of Spencerville.

Mrs. Wilbert Strader and Mr. and Mrs. Lyell Strader spent Thursday with Mr. and Mrs. Wm. Casselman and family.

Messrs. Edward and Foster Hanson spent Friday evening at the home of their mother, Mrs. Cecil Hanson.

VERNON

The W. M. S. was held on Thursday afternoon at the home of Mrs. Isaac Duncan, with a good attendance.

We are sorry to hear that Mrs. W. J. Porteous and Mrs. Harvey Cameron are each confined to their beds with sickness, and hope they will soon be well again.

A Valentine "500" Party and Dance was held in the Orange Hall on Thursday evening, under the auspices of the Ladies' Anglican Guild and was very successful. Winners at cards were Mrs. Geo. Acres, Mrs. Aaron Stoodley, Mrs Willard Acres, Messrs. Floyd Fretwell, Geo. Acres and Robert Wilkes. The lucky winner of the door prize was Mr. Ernest McIntosh. After the card game, refreshments were served, and the evening followed with dancing to the music of Wilkes' Orchestra.

Mrs. Gilbert Anderson, of Ottawa, visited with her sister, Mrs. Hugh McDiarmid, on Sunday.

Mr. and Mrs. Howard Acres and family and Mr. and Mrs. Houlahan, all of Ottawa, spent Sunday with Mr. and Mrs. Lindsay Allen.

Mr. and Mrs. Wm. Armstrong had tea Sunday evening with Mr. and Mrs. Chas. Acres, of Winchester.

Several people from here called on Mr. and Mrs. Edward Anderson at the home of their daughter and son-in-law, Mr. and Mrs. Gilbert Raistrick, in Winchester, on Sunday, the occasion being their 49th Wedding Anniversary. Our congratulations go to Mr. and Mrs. Anderson.

Prosecutor (suspiciously): "Have you been in court before? Your face looks mighty familiar."

Witness: "Could be. I'm the bartender across the street."

CLASSIFIED ADVERTISEMENTS

NOTICE—Advertisements for our Classified Columns, such as For Sale, Wanted, Found, Lost, Cards of Thanks, In Memoriam, etc., are inserted on a Cash basis only. They will not be accepted over the telephone. They must be brought to the office or mailed with remittance enclosed. Rates will be given on request.

FOR SALE

FOR SALE—1 Chesterfield, Brown, suitable for cottage; one Folding Cot, and one Boy's Jacket, Wine Corduroy, size 6. Phone 187J4, Winchester. 39-40p

LOTS FOR SALE—In Block 12, on Highway 31, in the Village of Winchester, St. Lawrence St. South. Any frontage desired, 110 feet deep. Also a barn and lot fronting on street allowance—50 feet frontage, about 110 feet deep. Back lots cheaper. Apply to P. Johansen, Mountain. Phone 157J12, Winchester. 39-40p

FOR SALE—Cedar Posts. Apply to Clayton Byrd, R. R. 2, Kemptville. 38-43p

FOR SALE—Eight Collie Pups, good cow dogs. Apply to Arthur Lough, one mile North of South Mountain Fair Grounds. 38-39p

FOR SALE—1 Dark Brown Horse, 7 years old, with white stripe on forehead. Weighs over 1400 lbs. Apply to Jos. Desormeaux, R. R. 1, Winchester. 37-39p

FOR SALE—Beef, off steers and heifers. Fronts, 25c per pound; Hinds, 30c per pound. Phone 23W, Lawrence Annable, Winchester. 33tfc

NEW AND USED FARM MACHINES

1 New I. H. Super C Tractor, with C-24 Hydraulic Plow—bargain price; 1 New Super W-4 Tractor; 1 New Super W-6 Tractor; 1 Used McCormick-Deering 10-20 Tractor, on steel; 1 Used M. H. Tractor, on steel; 2 Used Ford Tractors, with Hydraulic Plow; 1 New Fleury-Bissell Manure Spreader, on rubber; 4 New McCormick Manure Spreaders, rubber or steel; 4 Used Tractor Plows; 4 New Tractor Plows, rubber or steel; 2 New Hammer Mills.

Ross H. Beckstead

Phone 606r13.

Williamsburg - Ontario

LOST

LOST—One Hound, mostly black with tan spots on head. Last seen near Elma. Answers to name of Junior. Finder please contact Ray Baldwin, R. R. 1, Inkerman. Phone 26r4, South Mountain. 39-40p

WANTED

AGENT—Act now for big earnings. Be your own boss—sell our guaranteed household necessities with interesting commission. Wherever you may live, write in for details. FAMILEX, 1600 Delorimier, Dept. 1, Montreal. 39c

MALE HELP—Married man for small farm; free house; immediate possession. Apply to David Bruce, R. R. 3, Winchester. 39-40p

WANTED — Home for invalid woman. Please give details, location, rates and references in writing. Apply to Box M-333, Press Office, Winchester. 39-40c

DEADSTOCK removed from your farm promptly for sanitary disposal. Telephone Collect: Winchester 114, Cornwall 3730. **ST. LAWRENCE RENDERING COMPANY LIMITED.** 32-1 yr.

CARD OF THANKS

CARD OF THANKS—We wish to thank the Winchester Fire Brigade and friends for helping to put out the fire at our home last week. Also thanks to the Curling Club for serving coffee to the men.—Robert Barkley and family. 39p

CARD OF THANKS—The Winchester Fire Brigade wishes to thank the Winchester Curling Club for serving coffee to the firemen, following the fire at Bob Barkley's residence. It was a snappy morning and the hot drink was surely appreciated.—Gilbert Raistrick, Chief. 39c

CARD OF THANKS—We would like to take this opportunity to express our sincere thanks to our many friends and neighbours for many acts of kindness, messages of sympathy and beautiful floral tributes during the illness and death of our beloved sister.—The Carlyle Family. 39p

CARD OF THANKS—Mr. and Mrs. Ed. Anderson wish to thank the many friends who called on them on the occasion of their 49th Wedding Anniversary, also those who sent cards, letters, and extended personal greetings. Special thanks to daughter, Anne, for all her kindness. 39p

Is your Press Subscription Due?

IN MEMORIAM

COUGLER—In fond and loving memory of a dear mother and grandmother, Mrs. Archie Cougler, who passed away February 23rd, 1953.

Her smiling way and pleasant face
Are a pleasure to recall,
She had a kindly word for each,
And died beloved by all.

NOTICES

PERSONAL — Hygienic Supplies (Rubber Goods) mailed postpaid in plain, sealed envelopes with price list. Six samples 25c, 24 samples, $1.00. Mail Order Dept., M-57, Nov-Rubber Co., Box 91, Hamilton, Ontario. tfc.

TENDERS FOR GRAVEL
Mountain Township

Tenders will be received by the undersigned until 6 p.m. on Saturday, February 27th, 1954, for 4,000 cubic yards of gravel to be crushed to pass through a ¾-inch mesh screen, to be supplied, hauled and spread on any road within the said Township.

Tenders shall be accompanied by certified cheque drawn in favour of the Township of Mountain for the sum of $300.00. All cheques of unaccepted tenders will be returned promptly, while contractor's cheque will be returned upon completion of the work to the satisfaction of the Township Road Superintendent. Work to begin as soon as road conditions permit. The lowest or any tender not necessarily accepted.

Dated at Hallville, Ontario, this 11th day of February, 1954.

D. H. BALDWIN, Clerk,
39-40c Township of Mountain

NOTICE TO CREDITORS AND OTHERS

In the Estate of SIMON A. SIMZER, late of the Township of Mountain, labourer, deceased.

NOTICE IS HEREBY GIVEN, pursuant to the Trustee Act, R.S.O., 1950, Chapter 400, Section 51, that all creditors and others having claims or demands against the estate of the above-named Simon A. Simzer, who died on or about the 6th day of December, 1952, at the Township of Mountain, are required on or before the 15th day of March, 1954, to deliver or send by post prepaid to the undersigned Solicitors for Ivan Simzer, Esq., Mountain, Ontario, the Administrator of the estate of the said deceased, full particulars of their claims, their names and addresses and the nature of the security, if any, held by them.

AND TAKE NOTICE that after such last mentioned date, the said Administrator will proceed to distribute the assets of the said deceased among the parties entitled thereto, having regard only to those claims of which he shall have then have received notice, and that the said Administrator will not be liable for the said assets or any part thereof, to any person or persons of whose claim notice shall not have been received by him at the time of such distribution.

DATED at Winchester, Ontario, February 8th, 1954.

CASS & CASS,
Winchester, Ontario.
Solicitors to Administrator.
38-40c

HOUSEHOLD HINTS

Greasing Pans

An easy way to grease baking pans is to tie a piece of clean muslin it to grease the pan. It can be burned and a fresh one used next time, so around the point of a fork and using keep a supply on hand ready to tie on.

Jo-Anne Shoppe SPECIALS!

SPECIAL SALE OF
New Spring
SUITS
Regular Value, $17.95.
Special $12.95
In order to pep up business, we are making a special of these suits. New Fabrics, New Spring Shades. Sizes 11 to 17.
Thursday, Friday & Saturday only.
All Sales Final. Altering Extra Charge

SPECIAL SALE OF
New Shortie
COATS
Regular Value, $19.95.
Special $14.95
Sizes 10 to 18. Plain and checked.
All Sales Final

Panties - Briefs
Made of Rayon Silk. Regular Value, 59c.
Special 44c
Sizes Small, Medium and Large. Colours: Blue, Pink, White, plain styles and others with lace trim.

JO-ANNE SHOPPE
PHONE 10, WINCHESTER

ONE CENT SALE
We would like to show you the convenience of having our Pie Crust Dough in your refrigerator ready to use when you want it.
We would like you to try some and see that it will give you an excellent pie crust every single time.
You will also find that it saves you time, the bother of mixing, and money too, because when you buy one pound at 25c, you can have another pound for only 1 cent. This offer is good for one week only at
SUMMERS' BAKERY
PHONE 140.
WINCHESTER, ONT.

ELLIOTT'S
FOOD MARKET
PHONES - 12 and 24
For Delivery
BARGAINS
AUNT JEMIMA PANCAKE FLOUR 20c
SYRUP, Palm. 39c
FRUIT COCKTAIL, 28-oz. 43c
TOMATO JUICE ..... 2 for 21c
CHOCOLATE COOKIES, 3 Lbs. for $1.00
ORANGE JUICE, Zero 20c
BEEF ROASTS 38c
GRAPEFRUIT ..... 10 for 49c

How's This For The
"54" LOOK?
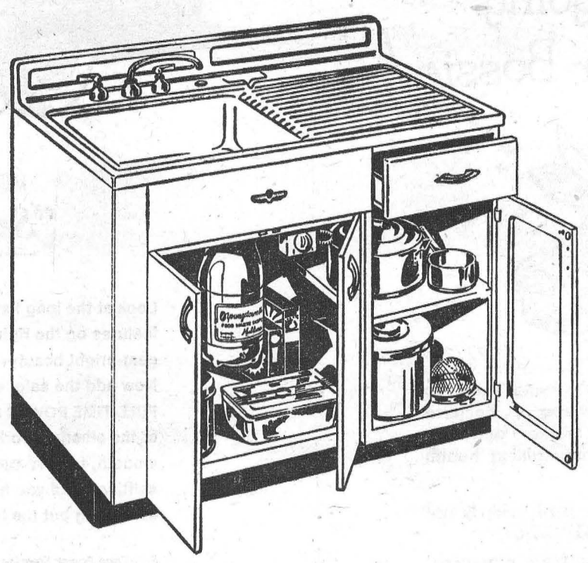
Lovely, Gleaming White Enamel
The Perfect Centre Piece
For Any Kitchen.
1. Acid Resisting.
2. All Steel.
3. Drawers Slide Easy.
4. Big Compartments.
5. No Tip Drainboard.

All these Features and many more in the YOUNGSTOWN Kitchen Cabinet Sinks.
SEE ONE TODAY!
Priced From $108.25 Complete at
H. JOULE - Plumbing & Heating
WINCHESTER, ONT.

F. J. DENTON
Plumbing and Heating
Shallow and Deep Well Pumps
METCALFE, ONT.
Telephone 166,
Morning and Evening,

BABY CHICKS
ROCK-LEGHORN CROSS
BARRED ROCKS
NEW HAMP-ROCK CROSS
WHITE LEGHORNS
(2-Year Matings)
CAPON & STARTED CHICKS
Canadian Approved Chicks, bred to lay, from High Producing Flocks. Phone or Write for Price List.
ELLIS CHICK HATCHERY
Phone 607r21 - South Mountain

Repairs Service!
22 Years Experience at Repair Trade
We do General Repairs to Farm Machinery and Appliances of all kinds. Welding done right at your home. We are as close as your telephone. All our work is guaranteed for 12 months.
Phone 15r33, South Mountain Exchange
A. LOUGH
R. R. 3, WINCHESTER
One Mile North of South Mountain Fair Grounds



DOROTHY SPROULE

Dorothy Sproule, Montreal's famous poetess, whose poem appears in The United Empire, a magazine published in London, England, covers almost the entire globe. It is the organ of the Royal Empire Society. The only Branch in Canada is located in Montreal and numbers over 500 members. In the current issue, a poem by Dorothy Sproule, entitled "The Crown Still Stands," occupied a half page of the precious space of this Quarterly. It is the first time verse has been used in this journal, which prints news of the entire Commonwealth. Mrs. Sproule contributes poetry to this newspaper. She was a resident of Notre Dame de Grace for many years and was first President, and organizer of the Women's Club in 1922.

Mrs. Sproule reports that a Branch of the Royal Empire Society has been organized in Ottawa, and that a delegation from the Capital attended the Annual Meeting, held in Montreal on February 11th. The speaker was Brigadier C. D. Topp, C.B.E., D.S.O., M.C., of Ottawa.

Mrs. Sproule was again elected as one of the Vice Presidents of the Montreal Branch of The Royal Empire Society. The new president is Maj-Gen. R. O. G. Morton, C.B.E.

HYNDMANS

(Last Week's News)

Mr. and Mrs. Clifford Gilmer spent Tuesday evening with Mr. and Mrs. Lawrence Wallace, of South Mountain.

Mr. and Mrs. Don. Francis and boys, of Pleasant Valley, were recent visitors of Mr. and Mrs. Ray Grant.

Mrs. Alex Francis returned home on Wednesday after spending a few days with her sister, Mrs. Workman, of Kemptville.

Mr. and Mrs. Lawrence Wallace, of South Mountain, had tea Sunday evening with Mr. and Mrs. Lorne Conley.

Mr. and Mrs. Roy Grant and Mary Alice, of Prescott, spent Sunday afternoon and evening with Mr. and Mrs. Ray Grant.

Master Douglas Dulmage, of Heckston, spent a few days with his grandparents, Mr. and Mrs. Roy McCarley.

Mr. and Mrs. Cecil Canning and girls had supper with Mr. and Mrs. Lorne Conley on Sunday evening.

Mrs. Alex Francis is spending a few days with her son and wife, Mr. and Mrs. Orval Francis. Mr. Francis is a patient in the hospital there.

STRADER'S HILL

(Last Week's News)

Mr. and Mrs. John Wells spent Sunday with Mr. and Mrs. William Pemberton, of Elma.

Mr. and Mrs. Lyell Strader and Mrs. Wilbert Strader spent Sunday with Mr. and Mrs. Lorne Hogaboam.

Mr. Lyle Wells and Miss Joye McMillan, of Elma, had tea Sunday evening with Mr. and Mrs. Douglas Gow and family, of Hosaic.

Mr. Fred Venema, of Cardinal, spent Sunday with Mr. and Mrs. Klaas Leyenaar and family.

Mrs. Guy Strader spent this week with Mr. and Mrs. Ward Kennedy, of Toronto.

Mrs. Aggie Casselman and Miss Nina Casselman spent this week with Miss Clara Redmond, of Jefferson City, Ohio.

Mrs. Ivan Casselman and Brian spent this week with Mr. and Mrs. Lloyd Millward, of Paris.

Mr. and Mrs. John Wells and Mr. and Mrs. Fred Beckstead had dinner on Tuesday evening with Mr. and Mrs. Bert Reddick and Mr. and Mrs. Bernice Strader, of Spencerville.

Little Linda and Dale Casselman spent the week with their grandmother, Mrs. L. Millward, of Riverside.

Mr. and Mrs. Wm. Casselman and Mr. and Mrs. Bill Casselman and girls spent Wednesday with Mr. and Mrs. Lyell Strader and Mrs. Wilbert Strader.

Those present at the home of Mr. Lyell Strader, in honour of little Barbara's birthday, on Thursday evening were, Miss Marjhe Leyenaar, Messrs. Jacob and Sjoerd Layenaar, Mrs. Doris Hill and family, Mr. Geo. Hill, Mr. and Mrs. Lorne Hogaboam, Mr. and Mrs. Bill Casselman, Connie and Carole.

University Dean: "Why do you want to be a pharmacist?"

Student: "Well, my dad is one. He works seven days a week and it's our family ambition to give him a day off."

FAMILY STYLE ENTERTAINMENT
Winchester
DOORS OPEN 7:00 P.M., CONTINUOUS FROM 7:30

Thursday, Friday, Saturday, February 18-19-20





Monday, Tuesday, Wednesday, February 22-23-24

DOUBLE BILL

MAN, DIG THAT CRAZY SHOWBOAT!





Plumbing and Heating Service

Complete Line of Bathroom and Kitchen Fixtures.

Findlay Furnaces and Conditioner Units.

Crane Oil Burners.

Beatty Pumps and Equipment.

Northern Electric Refrigerators and Appliances.

Pressure Systems.

Kitchen Ranges, Heaters, etc.

J. Fader & Son
Telephone 60
WINCHESTER - ONT.

Everything For Farm Needs

- COCKSHUTT Implements.
- BEATTY Barn and Stable Equipment.
- UNIVERSAL Milkers.

W. C. MacDONALD
COCKSHUTT DEALER
Main St. West WINCHESTER Phone 299

Arthur A. Crawley & Co.
Chartered Accountants
OTTAWA - MONTREAL - BROCKVILLE - TORONTO
SUDBURY - NORTH BAY - SAULT STE. MARIE
Ottawa Address—367 Albert Street. Telephone 3-7715.

BOTTLED GAS
FOR WINCHESTER AREA
And The Famous
Moffat Gurney Imperial Ranges
Distributed By
Anderson Propane
PHONE 294R, WINCHESTER
"Insist On Dependable Anderson Surgas Service"

Newspaper Reporters were Excluded from Parliament!



When newspapers first attempted to report the proceedings of parliament, reporters were expelled from the house and frequently arrested.

Today, it is recognized that newspapers perform a public service in keeping the public informed about government affairs.

The Toronto Daily Star maintains correspondents at Ottawa and at all provincial capitals. Their reports cover all sessions and committee meetings and all developments which are important for you to know . . . and activities of all parties and party leaders.

You know what's going on . . . all the time . . . when you read The Toronto Daily Star. Order The Toronto Daily Star delivered to your home every day.

Delivered by Carrier, 30c a week

Mail Subscription Rates	Any Address
1 month	$ 1.25
3 months	3.50
6 months	6.50
1 year	12.00



Address Circulation Dept., Daily Star
80 King St. W., Toronto

The TORONTO DAILY STAR

Two Names That MEAN Something!
C. C. STUBBS & CO. - L. D. WELLS, Prop.
DEPENDABILITY WORKMANSHIP
Specialists in Cemetery Memorials in all Types of Granite

Dealer for Wells-Lamson Barre Granite. Guarantee Certificate supplied with each Memorial.

No flat-top bases used on our memorials.

None of our Memorials are disfigured by advertising cut in the monument.

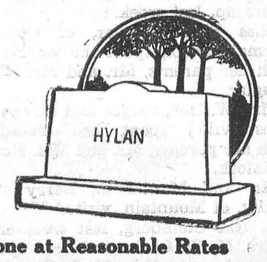

Cemetery Lettering Promptly Done at Reasonable Rates

We employ only experienced craftsmen, whose work is completed on our own premises under expert supervision.

P. O. Box 390 MORRISBURG, ONT. Phone 304.

Local Agent—J. L. DIXON

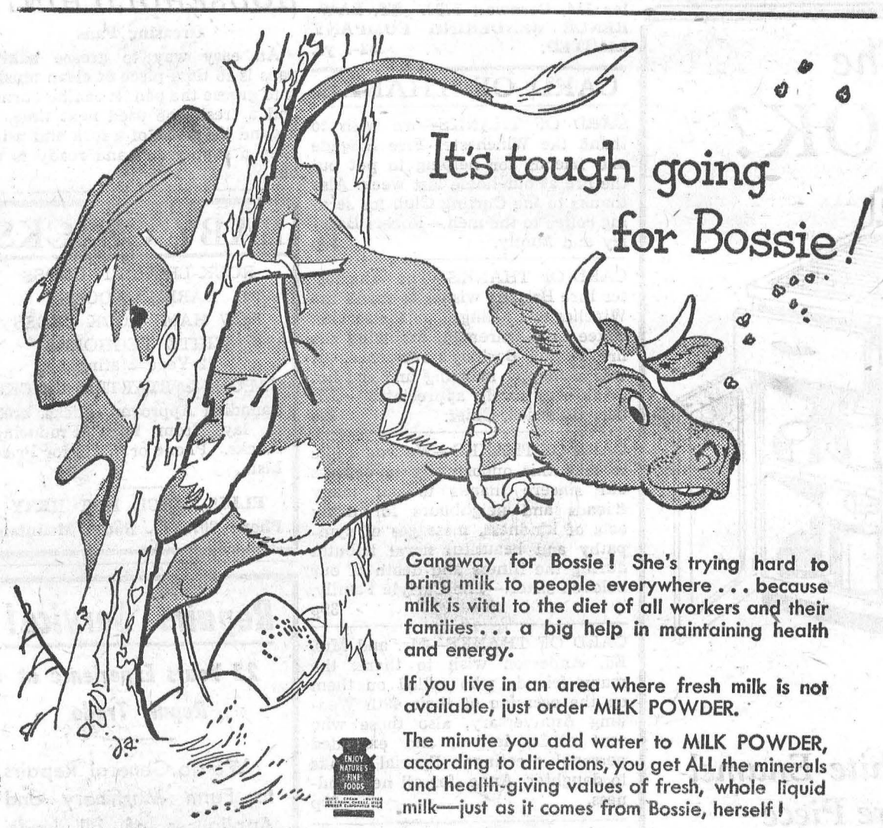

Gangway for Bossie! She's trying hard to bring milk to people everywhere . . . because milk is vital to the diet of all workers and their families . . . a big help in maintaining health and energy.

If you live in an area where fresh milk is not available, just order MILK POWDER.

The minute you add water to MILK POWDER, according to directions, you get ALL the minerals and health-giving values of fresh, whole liquid milk—just as it comes from Bossie, herself!

Things YOU should know about Milk Powder

1 Milk Powder is a fine source of protein, calcium, riboflavin and other important food essentials.

2 Milk Powder is very convenient to use and easy to store.

3 Milk Powder, under seal, keeps indefinitely—in summer heat or in below zero weather.

4 Milk Powder is economical because you mix only what you need each time. It's ideal for cooking and baking—without reliquefying.

5 Milk Powder is delicious. That's why it's being used constantly in thousands of places where Bossie can't go. It has the true flavour of liquid milk.

WINCHESTER CONCENTRATED MILK PRODUCERS

Plymouth... top value for '54

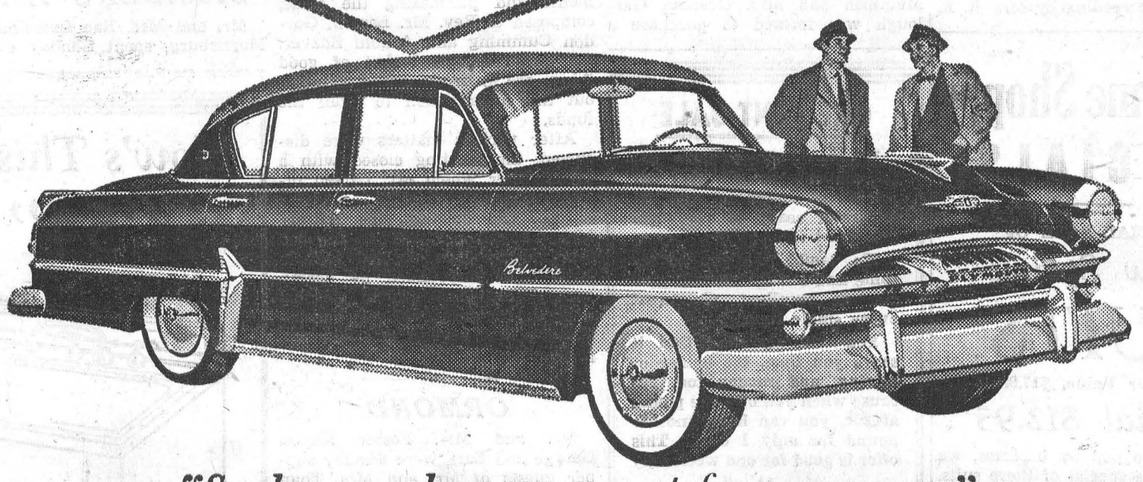

"See how much more you get for your money"

Look at the long list of notable Plymouth features on the right. See Plymouth's new gem-bright beauty and style, inside and out. Now add the safe, effortless control of FULL-TIME POWER STEERING which does 4/5ths of the steering work for you. Add smooth, fast HY-DRIVE that frees you from shifting—and you have a luxury car in everything but the low Plymouth price.

Full-Time Power Steering and Hy-Drive are available at moderate cost on ALL 1954 PLYMOUTHS

any way you look at it...

LOOK AT THIS LIST OF NOTABLE PLYMOUTH FEATURES...

- RESTFUL CHAIR-HIGH SEATS AND CLEAR, FULL VISION LET YOU SEE MORE OF THE ROAD
- VELVET-SMOOTH BALANCED RIDE WITH SELF-ADJUSTING ORIFLOW SHOCK ABSORBERS
- CONSTANT-SPEED ELECTRIC WINDSHIELD WIPERS
- SAFETY-RIM WHEELS FOR ADDED PROTECTION
- SAFE-GUARD BRAKES WITH LONGER-LIFE RIVETLESS LININGS
- TWO BRAKING SYSTEMS INCLUDING SEPARATE, INDEPENDENT PARKING BRAKE
- EASY IGNITION-KEY STARTING
- CHRYSLER PRECISION-BUILT LONG-LIFE ENGINE WITH:
- LIGHT ALUMINUM-ALLOY PISTONS
- HARD VALVE-SEAT INSERTS FOR LONG VALVE LIFE
- MOISTURE-PROOF IGNITION
- FLOATING-POWER TYPE ENGINE MOUNTINGS
- FOUR-WAY ENGINE PROTECTION OF:
- FLOATING OIL INTAKE
- OIL-BATH AIR CLEANER
- OILITE FUEL FILTER KEEPING WATER AND DIRT OUT OF FUEL LINES
- MICRONIC OIL FILTER ON BELVEDERES AND SAVOYS

YOUR DEALER WILL BE HAPPY TO EXPLAIN THESE, AND MANY MORE, PLYMOUTH FEATURES

for value it's Plymouth

Manufactured in Canada by Chrysler Corporation of Canada, Limited

See your Chrysler-Plymouth-Fargo Dealer for a Demonstration

W. J. L. BOYD & SONS LIMITED
TELEPHONE 144, WINCHESTER, ONT.

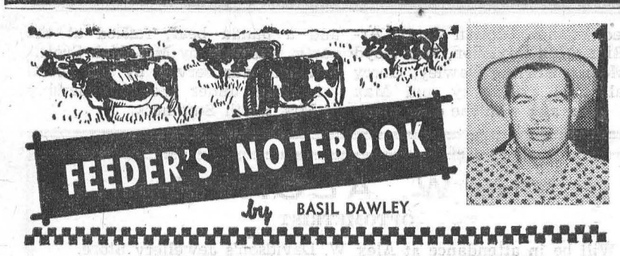

HELP PIGS LEARN TO EAT IN CREEPS

Creep-feeding a complete balanced ration to suckling pigs has become an increasingly important factor in the profit picture of the efficient hog raiser. If a palatable ration is fed, the baby pigs will need only a minimum amount of help in learning to eat in creeps. But there are a few easy aids that may be used in helping the pigs to get full use of the creeps.

Creep feeders should be located in a well-lighted area, handily accessible to the pigs. Sometimes baby pigs are slow to explore creeps located in shadows or dark places.

Entrances to feeders should be of ample size to let the pigs in, even after they have grown. Some hog raisers have wondered why their pigs suddenly stopped eating in creeps, only to find that the pigs had outgrown the entrances.

Creeps should be kept clean, dry and warm. They should be comfortable enough to be inviting to the baby pig, even though he might not be hungry.

When grass comes in, it is natural that the pigs will eat somewhat less supplement. The sow will have milk for her litter. And the baby pigs themselves will eat some grass, thus reducing their appetities for the grain.

Efficient hog raisers who avail themselves of ever profit opportunity make a habit of weighing pigs in the lots at regular intervals. When a representative number of pigs are weighed, the hog raiser can tell exactly how much gain is being made on the feed used.

INKERMAN W. M. S.

Despite bad roads, fourteen members attended the W. M. S. meeting at the home of Mrs. Dalton Timmins. Mrs. Suffel, the president spoke very fittingly of the loss of a beloved member, Mrs. John Guy, who was a valued life member of the Society.

Mrs. Wallace Crowder, vice president, had charge of the devotions, assisted by Mrs. Frank Barkley.

Mrs. Russell Suffel, leader of Group 3, assisted by Mrs. Harold Baldwin, Mrs. Dwight Baldwin and Mrs. R. A. Suffel, gave a vivid description of the Ministry of Radio South America. Mrs. Suffel gave a synopsis of a chapter in "He Wears Orchids."

The minutes, roll call and report of the treasurer were given, Plans were made to take care of the new supply needs reported by Mrs. Guy. The Temperance and Christian Stewardship secretaries each gave interesting papers. Mrs. Suffel closed with prayer. Mrs. Timmins then served home-made candy.

HALLVILLE YOUNG WOMEN'S STUDY GROUP

The February meeting of the Young Women's Study Group, of Hallville, was held at the home of Mrs. Lyall Allen, with Mrs. Dwight Ford in charge of the meeting. A hymn was sung, and the Scripture read by Mrs. Trevor Thompson. Miss Edythe Allen and Mrs. Harold Allen. Mrs. Ford led in prayer, and followed with a reading, "Meditation On Community And Other Friends." Misses, Gwen, Jean, Nora and Joan Allen sang a special number, "Anywhere With Jesus." Mrs. Dwight Ford gave a paper entitled "The Meaning of Fellowship." The worship service closed with a hymn and a prayer.

The president, Mrs. Bob McConnell, took charge of the business. The secretary, Miss Edythe Allen, read the minutes of the last meeting, and the roll call was answered by 21 members and four visitors with the exchange of Valentines. The craft was in charge of Mrs. Lanson Hyndman, who displayed two tea cosies, and plans were made for the bazaar articles to be made and brought to each meeting. A contest was then conducted, and a dainty Valentine lunch was served. Mrs. Harold Allen thanked the hostess.

Winchester Motors

TUDEBAKER CARS · TRUCKS

St. Lawrence Street, Near the C. P. R.

SALES and SERVICE

Our Garage is equipped to service and repair all makes of cars and trucks, and you'll find our charges reasonable. Let us do your job.

● ● ●

If you are looking for a Good Used Car, drop in and see us. We may have just what you want. Why not place your order with us now for a New Studebaker?

● ● ●

Remember, we are agents for Case Tractors and Farm Machinery, the best on the market. Give us a chance next time you need a piece of Farm Equipment.



TRACTORS and FARM MACHINERY

DOUG. ANGUS, Proprietor

PHONE 122 - - - Winchester, Ont.



Superior Quality - Always Fresh High In Energy.

These features will give your chicks the start they need to produce large eggs EARLIER.

Poultrymen should be thinking ahead—planning their egg profit programme well in advance.

Starting Chicks on New Formula SHUR-GAIN Chick Starter gives 25% greater growth and should be the basis for any egg production programme.

Plan to begin your egg PROFIT programme with New Formula SHUR-GAIN Chick Starter.

H. S. LANNIN LIMITED

SHUR-GAIN FEED SERVICE

TELEPHONE 48W. WINCHESTER, ONT.

POULTRY MEN

Give YOUR Chicks a Flying Start. Feed PURINA CHICK STARTENA.

It is a complete feed, fed dry, without additions. We recommend Checker-ettes, varying from mash to cracked grain size. Keep Startena in front of chicks at all times.

Amount needed: 2 lbs. per chick . . then they're ready for a Purina growing ration.

DISINFECT Their Drinking WATER

PROTECT YOUR CHICKS!

Drop 5 CheK-R-Tabs into each gallon of water during the first 4 or 5 weeks. It's cheap, handy and effective "life insurance."

BASIL DAWLEY

YOUR PURINA DEALER

Telephone 293 - Winchester, Ont.

HYLO EGG-GRADING STATION

L. Kapeller, Proprietor.

WINCHESTER, OSGOODE and CHESTERVILLE

Daily Highest Market Price for our City Trade.

Two Electric Grading Machines. To Assure You Proper Grade.

If it is not convenient for you to bring your eggs to our Grading Stations at Winchester or Osgoode, you may leave them at any of the following stores where they will be picked up and your returns left twice weekly:

Allison's Store Winchester Springs
Coughler's Store, Winchester Springs
Carkner's Store Ormond
Saunders' Store Inkerman
Lewis' Store Dalmeny

WINCHESTER A. Crawford, Mgr.
OSGOODE R. Rennick, Mgr.
CHESTERVILLE — Harold Marriner, Manager.

For Contracting of Masonry and General Carpenter Work, See

W. H. WOOD

Phone 612 R 13

MOUNTAIN - - ONTARIO

Free Estimates Given.

BOTTLED GAS

● COOK WITH IT
HEAT WITH IT

It's Cleaner, Quicker and Economical.

CENTRAL GAS

Distributors of Frontenac BLUE FLAME

Call MORRISBURG 208

24 - HOUR SERVICE

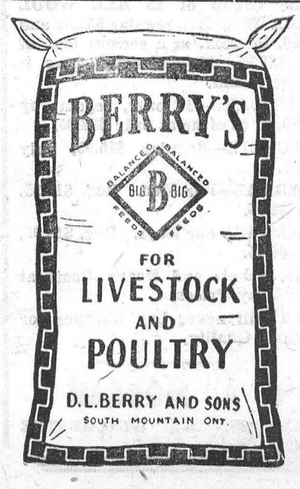

Headline News for Truck Buyers!

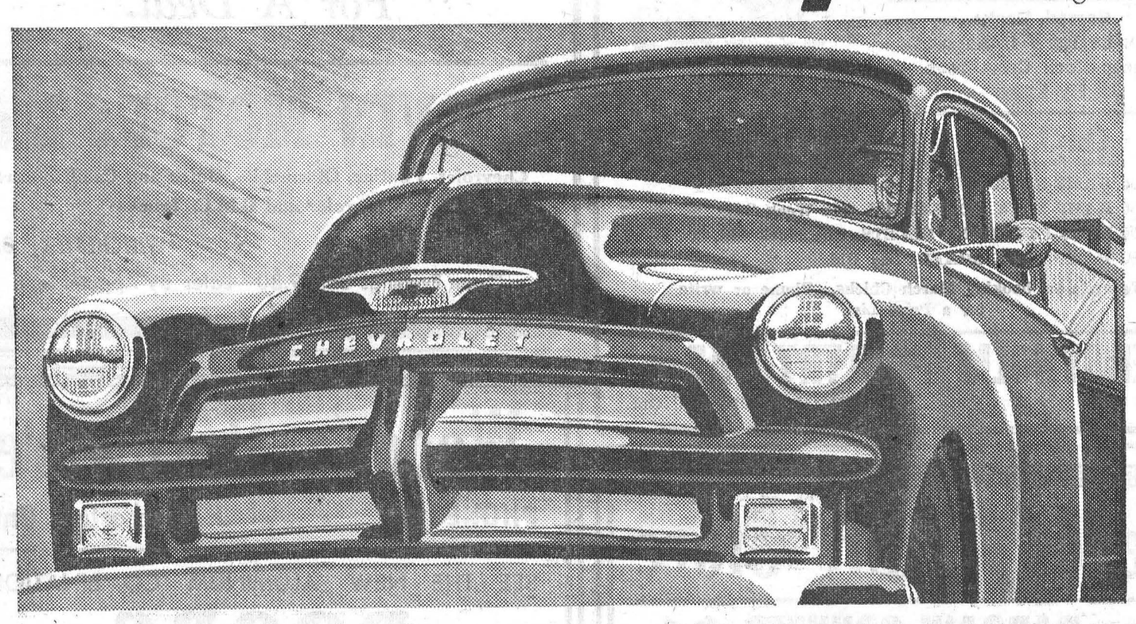

NEW POWER·NEW TRANSMISSIONS·NEW STYLING

They're the most powerful, finest performing, best looking Advance-Design trucks ever built! They're engineered to do your kind of hauling more efficiently and at lower cost. Come in and see these great new advances in the completely new Chevrolet trucks —

NEW POWER IN "THRIFTMASTER 235" ENGINE. A new high compression brings you greater horsepower and increased operating economy. Such features as aluminum pistons and full-pressure lubrication, together with other new improvements, add up to finer all-around performance.

NEW POWER IN "LOADMASTER 235" ENGINE. New high-compression power, performance and economy are yours in this advanced engine — plus even greater durability. Chrome top piston rings, extra-tough exhaust valves and controlled valve rotators add to engine ruggedness.

NEW COMFORTMASTER CAB. Greater comfort, convenience and safety are offered by this advanced cab. New one-piece windshield gives greatly increased visibility. New instrument panel is easier to read and to reach.

NEW RIDE CONTROL SEAT.* Here's real passenger car comfort for truck drivers! Seat cushion and back move as a unit to "float" you over the roughest roads with ease. You drive relaxed without irritating back-rubbing.

NEW AUTOMATIC TRANSMISSION.* Offering great new ease and convenience for driving in city traffic and for door-to-door delivery service. Proved truck Hydra-Matic transmission is available not only on ½- and ¾-ton trucks, but on 1-ton models, too!

NEW HEAVY-DUTY 3-SPEED TRANSMISSION.* Rugged new 3-speed transmission with the convenience of a steering column gearshift lever on 1100, 1300 and 1400 series. It's specially designed for smooth operation and long life.

NEW, BIGGER LOAD SPACE. New pickup bodies have deeper sides . . . to give you extra load space. In addition, they're set lower to the ground to make loading and unloading easier.

NEW CHASSIS RUGGEDNESS. Heavier axle shafts in two-ton models . . . bigger, more durable clutches in light- and heavy-duty models . . . more rigid frames in all models. These are a few of the rugged new chassis features that make the new '54 Chevrolet trucks even more durable.

NEW ADVANCE-DESIGN STYLING. Handsome new appearance reflects the new power and ruggedness of the 1954 Chevrolet trucks. New front-end design is more massive and sturdy in appearance. New parking lights are positioned near the fender corners to indicate the full width of the truck.

Most Trustworthy Trucks On Any Job!

CHEVROLET

ADVANCE-DESIGN TRUCKS

A GENERAL MOTORS VALUE

*Optional at extra cost. Ride Control Seat is available on all cab models as extra equipment.

CT-354C

MELVIN MOTORS LIMITED - WINCHESTER, ONT.

NEXT WEEK AT THE

"Picadilly Theatre"

WILLIAMSBURG - - - ONTARIO

THIS THURSDAY, FRIDAY AND SATURDAY

February 18-19-20



Second Feature

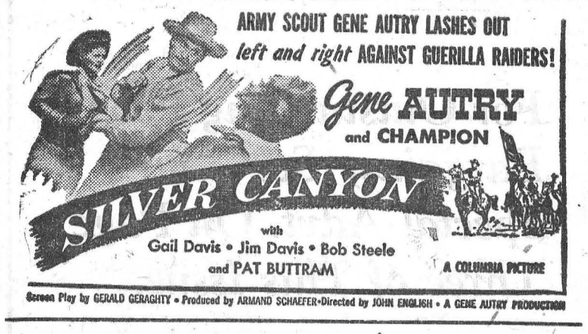

Screen Play by GERALD GERAGHTY • Produced by ARMAND SCHAEFER • Directed by JOHN ENGLISH • A GENE AUTRY PRODUCTION

MONDAY, TUESDAY & WEDNESDAY

February 22-23-24

THE GREATEST STORY TO COME OUT OF WORLD WAR II



Presented by THE J. ARTHUR RANK ORGANIZATION

ALEC GUINNESS · JACK HAWKINS · ANTHONY STEEL

also starring Muriel PAVLOW · Renee ASHERSON and FLORA ROBSON

ON THE SAME PROGRAMME.



Castleton Knight, who produced the exclusive Technicolor masterpiece, "A Queen Is Crowned," now presents Queen Elizabeth and the Duke of Edinburgh Royal Visit to Figi and Tonga in glorious color. A J. Arthur Rank Presentation. Playing at the Picadilly Theatre on February 22-23-24.

THURSDAY, FRIDAY AND SATURDAY

February 25-26-27



Produced by WALTER MIRISCH • Directed by KURT NEUMANN
Screenplay by ARTHUR STRAWN and DAN ULLMAN

—Also—

SIZZLING, SHOCK-STREAKED INSIDE STORY:



DUNCAN'S STORE

PHONE 56 - - - WINCHESTER, ONT.

SPECIAL! For One Week While They Last

Ideal Aluminum Magicooker

Magicooker can't pull a rabbit out of a hat, but it can make magic in your kitchen.

This versatile all purpose Magicooker will be the handiest utensil in your kitchen, outperforming other utensils on every count. It's a dozen-use utensil that will save you fuel, time, space and money.

It can be used as: 1st, a 5-pt. Saucepan; 2nd, a 3½-pt. Double Boiler; 3rd, a Casserole; 4th, Baby Food Warmer; 5th, Mixing Bowl; 6th, Crisper; 7th, Two-Cup Egg Poacher; 8th, Steamer; 9th, Salad Bowl; 10th, Jelly Mould; 11th, Corn Popper; 12th, Colander.

$3.50 per Set

FREE WITH EACH SET—TWO ONE-LB. BAGS OF HARD-BOIL MIXED CANDY.

Food Specials

For Outstanding Food Bargains, See Our Special Advt. On Page Three of This Issue.

REYNOLD'S MEAT MARKET

TELEPHONE 85 - - WINCHESTER, ONT.

1847 Rogers Bros.

Canada's Finest Silverplate

Pre-Spring

Silverplate Sale

Complete 57 Piece Service For 8, Only

$89.95

REGULARLY $117.25 - - SAVE $27.30

See Special Advertisement On Page Three.

DAVIDSON'S

TELEVISION - ELECTRICAL - JEWELLERY

TELEPHONE 75 - - WINCHESTER, ONT.

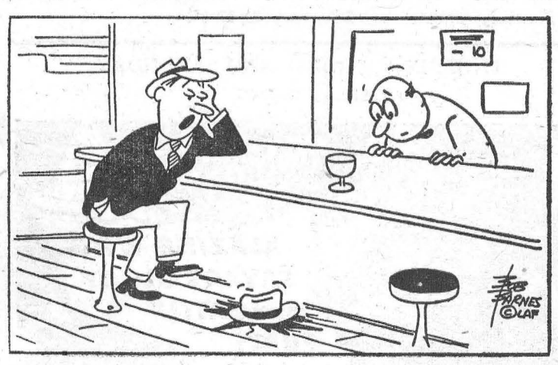

"Personally - I'd say you got termites!"

If you intend laying a new floor in your home this year, give it ample thought, a hasty move now could be regretted later. Consider the best, compare the price and we're sure you'll make no mistake in choosing either Birch or Oak, both presenting a lifetime of beauty and comfort.

H. S. LANNIN LIMITED

WINCHESTER, ONTARIO

LUMBER and MILLWORK **Phone 48-W.** BUILDING MATERIALS

SOCIAL - PERSONAL

Mrs. N. Campbell, Mrs. Wm. Doughty and Mrs. A. Summers attended a Valentine Tea held at Westboro on Saturday afternoon.

Mr. and Mrs. Russell Bowman and grandson, Barry, and Mr. and Mrs. Bill Clark and Sandra, of Canton, N. Y., spent Sunday with Mrs. Naomi Bowman.

Mr. and Mrs. Colin Anderson, of Ottawa, were guests on Sunday of Mr. and Mrs. Fred Deeks, and while here called on Mr. and Mrs. Ed. Anderson, who were celebrating their 49th Wedding Anniversary.

Mr. and Mrs. Alex Summers received the sad word this week that their nephew, Mr. Allan Bussie, son of Mr. and Mrs. Nelson Bussie, of Gull Lake, Sask., had been killed in a car-train accident on February 11th at Medicine Hat, Alta.

Mr. and Mrs. John Wright, of Sherbrooke, Que., and Mr. and Mrs. B. A. Hill and Joyce, of Lennoxville, Que., were Sunday guests of Mr. and Mrs. Howard Fetterly and Reg., and attended the recital given by Mr. Lyman Hilll in the United Church Sunday evening.

Mr. G. H. LaRose, Winchester's Pharmacist, attended an afternoon and evening Forum on Veterinary Medicine in Smiths Falls last Wednesday. Speakers from St. Thomas, Orangeville and Toronto presented the latest information on Insect Control, Preventative Medicine, Veterinary Medical Instruments and Vaccines, and Poultry and Animal Medicines.

Constable Undergoes Operation.

Chief Constable Gilbert Raistrick is a patient in the District Memorial Hospital, where he underwent an operation on Monday morning. We are pleased to report that he is progressing favourably, under the care of Dr. H. G. Barton.

Suffers Fractured Arm.

When she slipped and fell on the back steps at the home of her daughter, Mrs. Raymond Douglas, Piety Hill, on Monday, Mrs. John Gibson sustained a fracture of her left arm, just above the wrist. The member was X-rayed at the hospital and the fracture reduced by Dr. H. G. Barton. Mrs. Gibson is resting comfortably at the home of her daughter.

INKERMAN W. A. MEETING

The February meeting of the Inkerman W. A. was held on Tuesday evening, Feb. 9th, at the parsonage. The meeting was in the form of a quilting bee, with the eighteen members present accomplishing a good deal of work on the two quilts.

A short business programme was conducted by the president, Mrs. Rae Brown, who also entertained the ladies with a short discussion on "New Telephone Etiquette for 1954.".

The cake for this month's luncheon was baked by Mrs. Lorne Guy. A social hour brought the evening's activities to a close.

COMMUNITY

Theatre, Chesterville

Thurs., Fri., Sat., Feb. 18-19-20

"HANGMAN'S KNOT"

In Technicolor. Randolph Scott rides the Overland Trail, in a blazing saga of heroism and treachery. There's heart-stopping excitement and thrill-packed adventure in store for you. With Randolph Scott, Donna Reed and Claude Jarman.

Mon., Tues., Wed., Feb. 22-23-24

"BLOWING WILD"

Love, ambition and violence in the oil fields of Mexico, where wildcatters gamble time, money and courage to seek black Gold south of the Border. With Gary Cooper, Barbara Stanwyck, Ruth Roman and Anthony Quinn.

Foto Night—Canada's biggest cash offer attraction at the Community Theatre every Wednesday.

Morgan's

Men's & Boys' Shop

The Home of Quality Brands

SALE ENDS THIS WEEK

Extra Specials!

As we are short of room to store away Heavy Goods, we will sacrifice the following:

One Group of 15 ALL WOOL ENGLISH SUITS, regular $55.00 and $60.00, to clear, at a serious loss, of only $39.95. If your size is here, it will be a find.

TOPCOATS—10 only, regular up to $60.00, to clear at only $24.95.

JACKETS—Regular $15.95, only $12.00.

PARKAS—For Men. Reg. $12.95, only $8.95.

PARKAS—For Boys. Reg. $10.95, only $6.95.

All Jackets and Heavy Coats at Give-Away Prices.

You will never buy Cheaper for the same Quality.

E. A. MORGAN

PHONE 326 - WINCHESTER



In the Fireside Group on Monday, Howard Porteous walked off with all the honours, rolling a high single of 268 and other games of 154 and 173 to cross 595. Wilfred Porteous had a 225 and Earl Morgan a 220.

In Mary's Gang, Nellie Fennell took both ladies' honours, having 433-172; Lorne Isaac rolled games of 219, 186 and 232 to take the high cross with 637; Ray Thompson rolled the high single, a 252, and crossed 582.

Bea Elliott took all the ladies' honours in the Craig Group with 538-178. Dudley Craig took the men's honours with games of 215, 241 and 237 to cross 693. Ed. Boyd had a 230; Harvey MacIntosh 225, Hugh Eadie 213, George Elliott 201.

Terry Churchill led the ladies in the Community League on Tuesday with a nice game of 363 and other strings of 188 and 229 to cross 780. Lula Dawley had 617-224; Marge Crummy 607-254; Jessie Summers 576-247; Helen Holmes 550-235; Helen Coons 209; Betty O'Neil 209; Eileen Runions 204. Don. Casselman led the men with a high single of 338 and other games of 231 and 263 to cross 832. Lorne Byers was right behind with a cross of 828 made up of games of 331, 243 and 254. Norman Utman had 738-287; Lyle Loucks 696-289; Dalton Kenney 685-261; Russell Servage 554-264; Archie Rice 642-229.

In the South Mountain Mixed League on Wednesday, Doris Berry rolled strings of 242, 191 and 175 to take the ladies' cross with 608; Jean Beamish rolled the ladies' high single, a 254, and crossed 605; Eileen Clifford had 565-221. Eddie Clifford took all the men's honours in a big way, having games of 303, 302 and 270 to cross 875; Keith Beamish had 789-290; Clarence Marriner 710-260; Karl Guy 674-278; Stan. Berry 674-265; Gus Cameron 636-238.

In the Morewood Mixed League on Thursday, Betty Moran took the ladies' cross with 516, made up of games of 197, 165 and 154; June Countryman rolled the ladies' high single, a 200, and crossed 505; Glenn MacGregor had games of 140, 246 and 220 to take the men's cross with 606. Bud Craik rolled the men's high single, a 277, and crossed 596.

Lula Dawley led the girls in the Glamour Girls' League with a cross of 681, made up of games of 255, 255 and 171. Gwen MacIntosh had 667-224; Grace McElheran 586-205; Joyce Hay 569-252; Marge Crummy 555-225; Myrtle Dukelow 548-253; Betty Anderson 543-204; Yvette Marleau 501-218.

Ken. MacMillan was out in front in the Country Gentlemen with games of 265, 237 and 277 to cross 779; Jack Bellinger had 655-235; Steve Corry 645-270; Chas. Binda 234; Gordie MacDonald 611-222; George Ruppert 605-250.

Mr. and Mrs. Chas. Binda shared all the honours in the Finch Mixed League on Friday, Muriel having games of 263, 235 and 230 to cross 728, and Charlie, games of 314, 190 and 226 to cross 730. Eva Ruppert had 520-217; Dorothy MacMillan 537-237, and Isabel Nephew a 228 single. George Ruppert had 650-279.

LEGION STAGES SUCCESSFUL VALENTINE PARTY

A successful Legion Valentine Party was held in the local Club Rooms on Thursday evening, with guests from Williamsburg Post and Auxiliary as well as Winchester's two organizations present to join in the fun.

Games and contests were played, and the winners were: Mesdames Wilfred Lannin, Melvin Scott, Archie Rice, Alex Davidson, Max Boyd and Messrs. Stirling Dawley, Gerry Norval, Carl Laushway and Max Boyd. Max also won the door prize, and a panda bear, raffled at the party, was won by Mrs. Mel. Scott. Lunch was served by the social committee under the convenership of Mrs. Keith Summers.

ANNUAL MEETING

WINCHESTER DISTRICT MEMORIAL HOSPITAL

Notice is hereby given that the Annual General Meeting of the Winchester District Memorial Hospital will be held in the Town Hall, Winchester, Ont., on **Tuesday Evening, March 2nd, 1954, at eight o'clock.**

Business—To elect Directors, to receive and adopt the Financial statement, and to consider and transact such other business as may be brought before the meeting.

This notice is published pursuant to the By-Laws of the Hospital Corporation.

Attention is drawn to the fact that all persons who have subscribed and paid into the general funds of the Hospital are members of the Corporation and entitled to attend this meeting and vote thereat.

If, for any reason, a quorum of 25 members is not present, the Hospital By-Laws provide that this meeting will stand adjourned until the same day in the following week, namely Tuesday, March 9th, 1954, at the same time and place, and that notice of the adjourned meeting will be published in The Winchester Press.

Dated at Winchester, Ont., this 18th day of February, 1954.

C. R. ROBINSON, Secretary.
Winchester District Memorial Hospital.

39-40c

Medical Notice!

Winchester Doctors request that patients confine calls on Wednesday to urgent ones only.

Doctor on Call for Next WEDNESDAY, FEB. 24th
DR. WM. M. BYERS

BERRYHOLM CHICKS



Barred Rocks
Rock-Leghorn Crossbreds
Hamp-Rock Crossbreds
Hy-Lines

CHICKS ON HAND FOR SALE

200 HAMP-ROCK MIXED, One Week Old.
450 HAMP-ROCK COCKERELS, One Week Old.
200 ROCK-LEGHORN PULLETS, One Week Old.
700 HAMP-ROCK MIXED, Day Old.

We are now booking March Chicks. Phone or write for a Price List.

BERRYHOLM POULTRY FARM

PHONE 77W - - - - SOUTH MOUNTAIN, Ont.

Keyes' CASH Store

$1. BARGAIN COUNTER $1.

VALUES TO $3.98

Rayon Tablecloth 50x70 inches **$1.19**

***Plastic* Bedroom Curtains $1.98**

Blue, Green, Pink and Yellow

Striped TERRY TOWELS, 20x40 ins. 59c ea.

CROKINOLE BOARD - - $4.98

G. E. 1000 Hour LIGHT BULBS - 20, 40, 60 at 20c each 100 at 23c each.

J. H. KEYES

TELEPHONE 16 - - WINCHESTER, ONT.

H. W. ALGATE

OPTOMETRIST

Will be in attendance at Alex W. Davidson's Jewellery Store, Winchester, on Thursday, March 4th. Make your appointments early.

We Need USED PICK-UPS

Yes Sir! We're Out of Them!

TRADE YOURS IN NOW

On A New 1954 Chevrolet or GMC, or On A New 1953

We Have Two Left --- First Come, First Served.

Trade NOW and We Will Make It Worth Your While.

We Dare You To Ask Us For A Deal.

MELVIN MOTORS Ltd.

Chevrolet, Pontiac, Oldsmobile, Buick and Cadillac Cars, Chevrolet and G.M.C. Trucks

TELEPHONE 113 - - WINCHESTER, ONT.

Open Evenings Until 9.30—Later By Appointment.

Woods' Hardware

PHONE 109 - - Winchester, Ont.

SEE THE NEW ALUMINUM COMBINATION

DOORS

With Screen, Glass, Automatic Closer, Four Hinges and Latch. A Guarantee Certificate comes with every Door. Adjustable to Fit Your Frame.

Good Used Coal & Wood Ranges at Low Prices while they last.

One Good Used Washing Machine. One Good Used Refrigerator, at bargain prices. Two Good Used Oil Space Heaters priced to sell.

HEADQUARTERS FOR POULTRY SUPPLIES

Heat Bulbs, Oil and Electric Brooders, Wafters, Feeders, Fountains, Etc.

Your Valued Patronage Solicited.